THE SCURRY COUNTY TIMES

Vol. 71, NO. 16 — SNYDER, TEXAS, FRIDAY, JULY 6, 1956 — TWELVE PAGES

Ike To Ask Passage Of School Bill

GETTYSBURG, Pa. (AP)—President Eisenhower was reported today to be prepared to urge that Congress pass a school construction bill before adjournment despite the defeat of such a measure in the House by a 224-194 vote.

Press Secretary James C. Hagerty said this did not mean the President would have a special message.

Rather, he said, there will be "continued expression of the President's hope that Congress will act on the school bill, through conversations with leaders, or word relay to our legislative representatives."

Asked whether the President would want the bill in the form in which the House rejected it, Hagerty replied: "We're interested in school rooms."

After yesterday's House action, GOP legislative leaders said many Republicans voted against the bill because the House had turned turned down Eisenhower's recommendations as to distribution of a proposed $1,600,000,000 federal aid fund.

Eisenhower urged distribution under a formula giving weight to the needs of each state. The House voted to allocate the money soley on the basis of the school age population.

Hagerty was asked too whether Eisenhower would want the bill "with or without the Powell amendment."

He replied that Eisenhower had expressed himself many times and "thinks they should be separate."

Added to the bill before the House balked at passage, the amendment by Rep. Powell (D-NY) proposed to withhold federal aid from schools practicing racial segregation.

Two Nabbed For Burglary Of Drive-In

Edward Don Dowell, 16, and William James Dowell, 17, were arrested in Colorado City yesterday for the burglary of the Starlite Drive-in Theater here Tuesday night. They are in the county jail here now.

The two youths made written confessions of the burglary to Deputy Sheriff Bill Love when he arrested them.

The brothers gave their home address as 1700 Pine Avenue, Long Beach, Calif. They listed Snyder as a previous address, and said they were born in Conroe.

In the confession, the two said they stayed until the last show had ended and watched everyone leave. After trying the door to the concession stand and finding it locked, they took a screwdriver from a tool shed and broke the lock on the back door of the stand.

The youths confessed to taking about $10 or $12 out of a cigar box after breaking into the candy counter.

KIDNAPED BABY—This is Peter Weinberger, four-weeks-old son of Mr. and Mrs. Morris Weinberger who was kidnaped from the patio of the Weinberger home in Westbury, N.Y. The kidnaper left a note demanding payment of $2,000 and threatened death to the child if it wasn't paid. The baby was taken from a momentarily unattended carriage.

Two Local Women Killed In 2-Car Head-On Crash

One Hurt Critically

Two Snyder women were killed and another critically injured in a two-car head-on collision about midnight last night. The accident occurred about nine miles south of Snyder on Highway 350.

Dead are Mrs. Willie Mae Crowder, 38, 2903 Avenue X, and Mrs. Helen Shaffer Egner, 42, 3207 Forty-second Street.

On the critical list at Battenfield-Jones Hospital is Mrs. Elbertine Lamb, 35, 2910 Avenue S.

These were the fifth and sixth traffic fatalities in Scurry County for 1956.

Mrs. Egner was employed as a secretary to J. Ray Martin. Mrs. Lamb is a nurse at Battenfield-Jones Hospital.

According to Highway Patrolman Bill Zimmerman, who investigated the accident, Mrs. Crowder was headed south in a 1955 Ford and Mrs. Egner was driving toward Snyder in a 1952 Chevrolet. Mrs. Lamb was riding in the car driven by Mrs. Egner. Details of the accident are not known and there were no witnesses.

Mrs. Lamb was hospitalized with two fractured vertebrae in the neck, compound fractures of both bones in the left arm, probable fractures of the left ankle, multiple lacerations and contusions and possible fractured ribs. X-rays had not been completed because of Mrs. Lamb's serious condition.

Mrs. Crowder was born Sept. 6, 1917, in Marion County, Alabama. She married Jack W. Crowder in 1937 at Ira. The two made their first home in Mountainair, N. M. She had been a resident of Scurry County for 22 years. She was a member of the First Baptist Church in Ira.

Mrs. Crowder is survived by her husband; one son, Melvin Ray Crowder of Ira; one stepson, Dale Crowder of Colorado City; her parents, Mr. and Mrs. W. M. Howard of Ira, two sisters, Miss Velma Lee Howard of Midland and Mrs. L. V. Roscoe of Ira; and two brothers, R. C. Howard of Midland and Melvin Howard of Knapp.

Information and a list of survivors was not available on Mrs. Egner.

Funeral arrangements under the direction of Bell Funeral Home are pending and will be announced later.

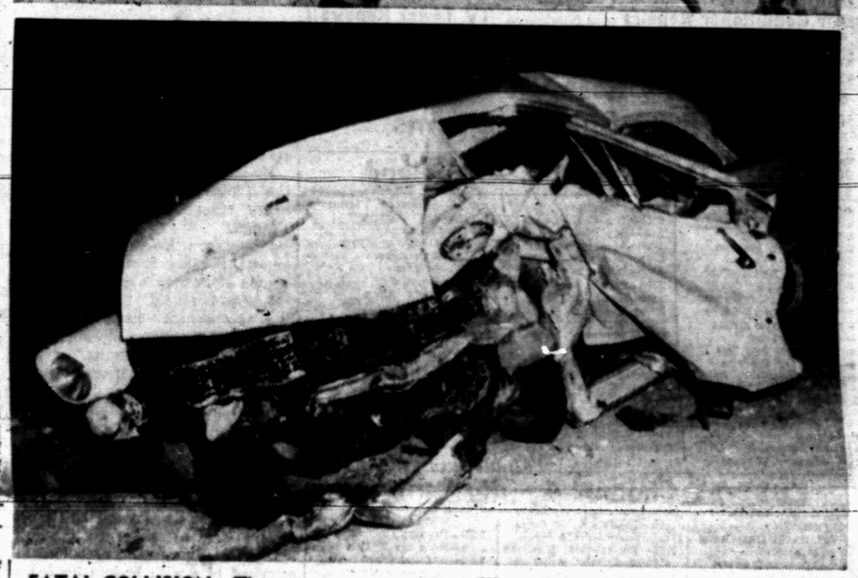

FATAL COLLISION—These two cars were in collision last night nine miles south of Snyder on Highway 350 which claimed the lives of two women and injured another. Mrs. Helen Shaffer Egner, driver of a 1952 Chevrolet (top) and Mrs. Willie Mae Crowder, driver of a 1955 Ford (below) were killed. Mrs. Elbertine Lamb, a passenger in Mrs. Egner's car, was critically injured. (Craft Studio photographs)

Caller Says Kidnaped Tot Alive And Well

WESTBURY, N. Y. (AP)—A person believed to be the kidnaper of month-old Peter Weinberger telephoned the parents' home today, saying the baby was alive and well. Morris Weinberger, the child's father, told the caller he was prepared to meet a ransom demand.

Weinberger said the call came at 9:40 a.m. and that he told the caller:

"Am ready to meet your demand, awaiting your call."

It was not made clear just why the response was worded in such fashion, and Weinbergzr revealed little else about the conversation, or whether he would seek to make a private effort to get the baby back.

Police have said they could not legally pull out of the case, but that their prime concern is the safety of the baby and they would do anything possible in this connection.

Weinberger's son was taken from a carriage at the back of their fashionable home here Wednesday afternoon while the mother had stepped into the house a moment.

A note was left, demanding $2,000 ransom.

Police baited a trap for the kidnaper yesterday with packages supposedly containing ransom money but mostly containing paper in bill size.

However, no one showed up to try to take either of two packages placed at spots in the vicinity of the Weinberger home.

Police refused to say after this morning's phone call to Weinberger's home whether they would step out of the case long enough for the family to make a private effort at getting the baby back.

The only other information given out by Weinberger was that the phone caller indicated that the caller would be watching afternoon papers. Weinberger did not indicate what was meant by this.

Earlier the distraught parents of the 34-day-old child publicly pledged to pay real ransom money or do anything to obtain a release of the sandy haired, blue-eyed tot.

Weinberger, a prosperous wholesale drug salesman whose handsome brick and clapboard ranch house is located in a Long Island suburb not far east of New York City, said he had the cash ready to turn over to the kidnaper.

Calculators Stolen

The theft of two Friden automatic calculators Tuesday night valued at about $800 each has been reported by the Texas Co., Clairemont Road. Local police were notified of the burglary and they notified the county sheriff's office, which is handling the case.

Quarantine On Dogs Proposed In Dallas

DALLAS (AP)—A Dallas County Medical Society committee recommended last night that 100-day quarantine of dogs in Dallas be extended throughout the county.

The quarantine goes into effect midnight Sunday.

City Health Director J. W. Bass said that once the quarantine is in effect, animal wardens will pick up all roaming dogs, even if they wear anti-rabies vaccination tags. There will be no way to redeem an untagged dog.

Dallas is estimated to have 65,000 to 100,000 dogs. About 32,000 have had anti-rabies shots.

Tito To Set Up New Bloc

FRANKFURT, Germany (AP) — Western diplomats predicted today Yugoslavia's President Tito will soon launch an ambitious campaign to set up a potent third force between the East and West.

These sources said reports from Belgrade indicate Tito already has begun the prelininaries for such a grouping. He has scheduled conferences this month with Asian and Middle East leaders that are expected to center on cold war problems.

According to Tito's own statements, a third force would work on two basic principles:

1. It would be "neutral" in the sense it would be part of no bloc and would take orders from no one, but it would arm itself to protect its independence.

2. It would practice peaceful "active coexistence" with both ends of the Moscow-Washington pole and attempt to mediate the East-West difference that started the cold war.

In what is considered a campaign kickoff, Tito has invited the chiefs of state of two prominent neutralist countries — India and Egypt — to a series of conferences at his Adriatic island retreat of Brioni in mid-July.

There has been no announcement of an agenda, but it has been predicted the talks will wind up with a statement spelling out the meaning of "active coexistence" and an invitation to all nations to adopt this philosophy. The informants said Tito's argument is that all ideologies must be submerged in a greater goal of world peace.

Tito is understood to be counting on firm support from both India's Prime Minister Nehru and Egypt's President Gamal Abdel Nasser.

Among other major declarations which Western quarters anticipate from Brioni is one calling on the United States to agree to seating Communist China in the United Nations.

Some sources also expect Tito, Nehru and Nasser to call for attaching Nationalist China's Formosa bastion to the Red mainland and the removal of Chiang Kai-shek from power.

Tito plans to follow the Brioni conference with talks with Greek leaders on the island of Corfu late this month.

Blaze In Snyder

A defective automatic pilot on a hot water heater caused a fire in the home of Otis Reed, 1306 Thirtieth Street, last night. The fire was discovered about 8 p.m. Only slight damage was done to the home, accordind to Fire Chief Durward Porter.

Student Pilot Killed

BIG SPRING, Tex. (AP)—Second Lt. Stephen B. Bray, 22, of Noblesville, Ind., a student pilot at Webb Air Force Base, was killed when his T33 jet trainer crashed near the base yesterday.

Bracero Contract Problem Discussed

About 70 persons from 10 counties were meeting in Snyder this morning to discuss problems which have grown out of the U. S. bracero labor contract with Mexico.

The U. S. Department of Labor several weeks ago began to send notices out to West Texas farmers that they owed 20 cents per 100 pounds of cotton more than what was paid to Mexican national laborers last fall for labor. This resulted from surveys made by the Texas Employment Commission to establish the prevailing wage paid local and migrant citizen labor. According to the contract between the two countries, farmers are to pay at least the prevailing wage, as determined by the surveys.

It has been charged by some in West Texas that the surveys on the prevailing wage was in error and that the result of the surveys was not made known to farmers at the time the prevailing wage was determined.

Among those speaking during this morning's meeting were Frank Kelley of Colorado City, chairman of the agriculture committee of the West Texas Chamber of Commerce, which called the meeting; Max Carriker, Fisher County farmer; and Karl Cayton, Lamesa attorney.

Cayton has been working with Dawson County farmers, who seem to be most affected by the labor department's demands. Farmers in that county stand to lose some $75,000.

The meeting was opened by Henry Burchett, chairman of the agriculture committee of the Snyder Chamber of Commerce. Loyan Walker, head of the agriculture staff for WTCC, served as master of ceremonies. Counties represented included Scurry, Nolan, Dawson, Gaines, Martin, Glasscock, Midland, Fisher, Howard, and Mitchell.

Kelly, in his talk, said West Texas farmers need outside labor because of the shortage of domestic labor created by defense preparedness work but that the contract with Mexico is unfair and that the wrong governmental agency is handling administration of it. He opined that the agriculture department could better handle such matters, since it knows more about farm problems. He also said the labor department is solely interested in labor and benefits to laborers and not interested in the employer or farmer.

Kelly said he believes most West Texas farmers knew what the actual prevailing wage was and paid it to braceros, since almost any farmer usually knows the prevailing wage in his area. He added, however, that the government is charged with administration of the program and that the labor department has no choice but to attempt to force farmers to pay the additional wages if it is believed the braceros were underpaid.

It was brought out in the meeting that farmers who refuse to pay the amount demanded by the labor department will be blacklisted and not allowed to contract for bracero labor again. The labor department has also said it will sue those farmers.

The labor department, in determining wages paid to braceros, gives no consideration to transportation, housing, food, insurance, cotton sacks, or other fringe benefits given Mexican laborers that native workers do not get. It only considers the amount of cash paid the bracero in comparison to the amount of cash paid the native worker.

Missing State Tot Is Kept In Closet

HOUSTON (AP)—Cathy Faris, 8, object of a widespread search by police for 24 hours, last night told officers that she had been neither lost nor abducted, but had been kept in a closet most of the time.

Mrs. Eunice Faris, 30, Wednesday night reported to police that Cathy, her adopted daughter, disappeared from their apartment as the woman was talking on the telephone.

The child, crying and still dressed in the white shorts and halter she was wearing when reported missing, was found last night walking down a street.

After questioning Cathy and members of her family for several hours late last night, Police Captain R. J. Clark said "her disappearance was definitely a hoax."

Brought to police headquarters after she was found, Cathy told officers and newspaper reporters her mother took her to the home of her grandmother, Mrs. Ruth Crenshaw, Wednesday night. An uncle and an aunt, Mr. and Mrs. Ernest Crenshaw, live in the same apartment.

Cathy said her mother put her in a closet at the grandmother's apartment and left. The girl said she spent the night and most of yesterday in the closet. She said the door was left open most of the time and her aunt brought her food at mealtimes.

Cathy said that when officers came to the apartment to question her relatives, the closet door was kept closed.

The girl told officers that last night her aunt put her in a car drove some distance and let her out. She said her aunt told her to walk down the street, stop at the first lighted house she found and ask for help.

Shortly afterwards the crying child was found on the street.

The mother, the grandmother, and the uncle and aunt were questioned by officers until early this morning.

Captain Clark quoted the aunt as saying that Mrs. Faris, who had been separated from her husband, was on the verge of a nervous breakdown.

Mrs. Faris earlier had told police she was talking long-distance to her husband, Dr. John Faris, an Amarillo, Tex., chiropractor, about a reconciliation Wednesday night when she said Cathy disappeared.

The father drove to Houston yesterday after being told of the child's reported disappearance. They have one other child, a 10-year-old boy, who was visiting his father in Amarillo.

WEATHER

SNYDER TEMPERATURES: Yesterday's high 100; Low 69; Today's 7:30 a.m. reading 75.

All Texas—Partly cloudy through Saturday with few isolated afternoon and nighttime thunderstorms. Not much change in temperatures.

Moderate southerly winds on the coast.

House Committee Votes Cut In Request For Foreign Aid

WASHINGTON (AP) — The House Appropriations Committee voted today to chop $1,405,955,000 out f President Eisenhower's five-billion-dollar foreign aid money request for this year.

The 28 per cent slash, applying mostly to proposed arms aid for free world countries, went 300 million dollars deeper than previously voted House cuts which Eisenhower said would "seriously impair" U. S. and free world security.

Those cuts were made by the House in an authorization bill setting a ceiling on the program. The new measure, subject to House and Senate changes, would provide the actual money.

The committee approval of a $3,665,920,000 bill marked a sharp setback to strenuous administration efforts to win congressional passage of nearly the full amount Eisenhower sought.

The committee voted also a "thorough investigation" of foreign aid, saying there has been vagueness and a lack of information about the program.

The House group said the U.S. overseas assistance plans are frequently put together "with little or no consideration of the needs of the country or countries concerned."

It said the new bill plus $6,870,000,000 in previously voted funds still unspent would allow the program to continue another two to three years at its present rate.

The committee figured Eisenhower's total appropriations proposal at $5,071,875,000, with new funds of $4,859,975,000 plus $211,900,000 in requested reappropriation of carryover funds. It voted to chop the total to $3,665,920,000 including:

1. $1,930,500,000 for military assistance abroad, $1,236,100,000 below the administration-proposed $3,166,000,00. The House had cut the military figure a billion dollars in the authorization bill but heeding strong administration protest the Senate voted to restore 60 million dollars of that cut.

The House committee said that along with five billion dollars in previous military aid funds still unspent, the new appropriation would allow continued military assistance spending for about three years at the present rate.

2. 100 millions for economic development in the Middle East and Africa, the full amount Eisenhower requested, and 100 millions for a special "flexible" fund without strings as to where it could be applied.

But, the committee turned down a request for another 100 millions for an Asian development fund. It said 90 millions was still left from last year's appropriation for the same purpose.

3. $1,128,700,000 for "defense support"—economic aid to bolster defense efforts of countries getting U. S. military assistance.

This was close to the administration request, although there were some changes both up and down in the amounts specified for various parts of the world.

The $68,700,000 proposed for Europe was trimmed 15 million dollars, the amount the House cut in its authorization bill for aid to Communist Yugoslavia.

The 882 millions proposed for Asia was sliced to 865 millions and 170 millions asked for the Near East and Africa was reduced to 165 millions.

Latin America would get 35 million dollars, 8 millions above the administration request.

4. 130 millions for "development assistance"—economic aid to less developed countries which are not getting U.S. military aid. This is 13 million dollars below Eisenhower's proposal.

Freeze On Critical Steel Is Ordered

PITTSBURGH (AP) — Moving to assure continuance of the national defense program, the government today froze certain critical steel items as the six-day steel strike rolled on.

There was no sign of an early breach in deadlocked contract negotiations.

Top federal mediators conferred separately yesterday with both sides. They flew back to Washington with the word they will study the issues and "be in touch" with the United Steelworkers and the basic steel industry early next week.

Otherwise, they gave no indication of the Federal Mediation Service's future plans for breaking the impasse.

The government's "freeze" order came as no surprise. Officials confirmed last Tuesday that the action was planned.

Issued by the Commerce Department, the order remains in force until further notice. It had been indicated previously that the freeze would be lifted after a short time, possibly no longer than two weeks.

Neither USW President David J. McDonald nor industry representatives had anything to say on resumption of negotiations after their conferences with the mediators.

Bargaining talks collapsed last Saturday — six hours before the strike deadline — with the union and industry reportedly far apart on two principal issues, length of contract and immediate pay gains.

In addition to the 650,000 strikers some 50,000 employes in allied industries — chiefly railroads and trucking — have been furloughed or notified of layoffs.

The government's freeze applies only to selected steel products needed primarily for aircraft, guided missile and Atomic Energy Commission projects.

Under the freeze, defense producers can stock up on vital items now stored in warehouses to insure uninterrupted production for as long as possible during the strike. Nondefense users, with a few exceptions, won't be able to touch the selected stockpiles.

KSNY RADIO LOG
MUTUAL BROADCASTING SYSTEM
1450 kc

FRIDAY EVENING

6:00 Twilight Serenade
6:15 Local News
6:20 Movie Card
6:30 Gabriel Heatter News (MBS)
6:45 Les paul
6:50 Interlude
7:00 Bandstand
7:30 Songs To Remember
7:45 Date Till Eight
8:00 News
8:05 Music For You
8:15 3 Sons
8:30 Melody Round-Up
9:00 Counterspy
9:30 Sportscast
9:40 Western Frolic
10:00 News
10:15 Night Watch
10:55 Ford Final
11:00 Sign off

SATURDAY MORNING

6:00 Musical Clock
6:20 County Agent
6:30 Musical Clork
6:55 News
7:00 Musical Club
7:30 News
7:45 Times, Tunes, And Temperatures
8:00 According To The Record
8:05 Home Edition Of The News
8:15 Coffee Time
8:35 Today's Star
8:45 Social Security Program
8:50 Morning Melodies
8:55 News
9:00 Playroom
9:30 Catholic Answers
9:45 Buddy Shaw Program
10:00 News
10:05 1450 Club
10:30 Sagebrush Shindig
10:45 Les Paul
11:00 Home Demonstration Club
11:15 News
11:20 Interlude
11:30 Teen Agers U.S.A.

SATURDAY AFTERNOON

12:00 News
12:05 Luncheon Melodies
12:30 News
12:45 Variety Time
12:55 Warm-Up
1:00 Game Of The Day
3:20 Scoreboard
3:25 News
3:30 Red Ball Express
4:00 Metzer's Quiz
5:00 John T. Flynn News
5:15 Here's To Vets
5:30 VFW Program

SATURDAY EVENING

5:45 Interlude
5:50 News
6:00 Music
6:20 Movie Cord
6:30 Shiner Show
8:00 News
8:05 Music
8:30 Melody Round-Up
9:00 Renfro Valley Jamboree
10:00 News
10:15 Night Watch
10:55 Ford Final
11:00 Sign off

M & M Radio & Electric

Ph. 3-4809 or 3-3793 — 1910 — 27th.

If it pertains to - Television - Radio - Home Appliances, or Electrical — Call us.

Authorized Hoffman & Packard Bell Television Dealer
Air Conditioner Repairs — TV Tower Repairs

TELEVISION LOG
Fri., Sat., Sun. Programs

KMID-TV Channel 2 — Midland

Friday
5:00—House Party
5:30—Jaye P. Morgan
5:45—News Caravan
6:00—Spts. News. Wthr.
6:30—Beulah
7:00—Pioneer Jamboree
7:30—I led Three Lives
8:00—Cavalcade sports
8:45—Red Barber
9:00—Crunch and Des
9:30—Life of Riley
10:00—News, Wthr. Spts.
10:30—Late Show
12:00—Sign Off

Saturday
9:00—Fury
9:30—Mr. Wizzard
10:00—Frontier Theatre
12:00—Movietime
3:30—The Christophers
5:00—Big Picture
5:30—Temple Baptist
6:00—Stop the Music
6:30—Dollar a Second
7:00—People are Funny
7:30—Eddie Arnold
8:00—TBA
8:30—Adventure
9:00—Lawrence Welk
10:00—News. Wthr.
10:15—Baptist Church
10:30—Late Show

Sunday
12:00—Oral Roberts
12:30—This Is The Life
1:00—Million Dollar
2:25—Star Of The Week
2:30—American Forum
3:00—Zoo Parade
3:30—Outlook
4:00—Meet the Press
4:30—Roy Rogers
5:00—Liberace
5:30—Frontier
6:00—Steve Allen
7:00—Big Play Back
7:15—New. Wthr.
7:30—Highway Patrol
8:00—Man Called X
8:30—Famous Playhouse
9:00—Man Against Crime
9:30—Badge 714
10:00—News Spts.
10:15—INS News
10:25—Wthr.
10:30—Late Show
11:30—Sign Off

KBST-TV Channel 4 — Big Spring

FRIDAY
4:30 Afternoon Devotional
4:35 Previews
4:45 Longhorn Theater
5:45 Party Time
6:00 Bruce Frazier
6:15 News, Spts.
6:30 Big Picture
7:00—Channel 4 Calls
7:30—Conrad Nabel
8:00—The Line Up
8:30—Person to Person
9:00—The Turning Point
9:30—Our Miss Brooks
10:00 News Wthr., Spts.
10:20—Counterpoint
10:50—Tales of Tomorrow

SATURDAY
11:40—Channel 4 Previews
11:55—Game of the Week
3:30—Yesterday's Newsree
4:00—Industrial America
4:30—Songs By Eunice
4:45 Salem Baptist Church
5:00—Wild Bill Hickok
5:30—Mighty Mouse
6:00 Bruce Frazier
6:15 News, Spts
6:30—Lone Ranger
7:00—Two For the Money
7:30—It's Always Jan
8:00—Wrestling
9:00—Jackie Gleason
9:30—Rosemary Clooney
10:00—Star Theatre

SUNDAY
2:55—Previews
3:00—Face the Nation
3:35—Biff Baker
4:00—Telephone time
4:30—Church of Christ
5:00—This is the Life
5:30—Adventure
6:00—Industry on parade
6:15—New. Wthr.
6:30—Private Secretary
7:00—G. E. Theatre
7:30—My Little Margie
8:00—Your TV Theatre
8:30—Texas Rangers
9:00—Ed Sullivan
10:00—New. Wthr. Spts.
10:20—Star Theatre

KRBC-TV Channel 9 — Abilene

Friday
4:30—Roy Rogers
5:30—Jaye P. Morgan
5:45—News Caravan
6:00—News, Sports, Wthr.
6:30—Little Rascals
7:00—What's New
7:30—Highway Patrol
8:00—Cavalcade of Sports
8:45—On The Farm
9:30—Life Of Riley
10:00—Waterfront
10:30—News
10:45—Weather
10:40—Aviation Wthr. Repor
10:55—Masterpiece Theatre
12:00—Sign Off

Saturday
1:30—Matinee Movie
3:00—Fury
3:30—Abbott and Costello
4:00—Jet Jackson
4:30—Gabby Hayes
5:00—Palamino Playhouse
6:30—Break The Bank
7:00—People Are Funny
7:30—Playhouse 15
7:45—Gospelaires
8:00—George Gobel
8:30—Adventure
9:00—Wrestling
10:00—The Unexpected
10:30—News & Weather
10:45—Channel 9 Jamboree
11:45—Sign Off

Sunday
1:00—Newsreels
1:30—Gospelaires
2:00—This is the Life
2:30—Take a Stand
3:00—Zoo Parade
3:30—Sunday Devotions
4:00—Meet the Press
4:30—Roy Rogers
5:00—Kit Carson
5:30—Frontier
6:00—Steve Allen
7:00—Mayor of the Town
7:30—Playhouse
8:00—Man Against Crime
8:30—Rosemary Clooney
9:00—Homer Bell
9:30—My Little Margie
10:00—Confidential File
10:30—News, Wthr.
10:45—Masterpiece Theater
12:00—Sign Off

KCBD-TV Channel 11 — Lubbock

Friday
5:00—Rin Tin Tin
5:30—Jaye P. Morgan
5:45—Hospitality Time
6:00—From Hollywood
6:30—New. Wthr. Spts.
6:45—Here's Howell
7:00—Big Story
7:30—Celebrity Playhouse
8:00—Cavalcade of Sports
9:00—Dr. Hudson
9:30—Life of Riley
10:00—TBA
10:30—News. Wthr. Spts.
10:50—The Vise

Saturday
8:00—Howdy Doody
8:30—I Married Joan
9:00—Fury
9:30—Jet Jackson
10:30—Mr. Wizard
11:00—Hopalong Cassidy
12:00—Million Dollar Movi
4:30—Gabby Hayes
5:00—Playtime
5:45—News, Wthr., Spts.
6:00—Lone Ranger
6:30—Cisco Kid
7:00—People Are Funny
7:30—Western Marshall
8:00—TBA
8:30—Adventure Theatre
9:00—Rosemary Clooney
9:30—Lawrence Welk
10:30—News. Wthr. Spts.
11:00—Channel 11 Theatre

Sunday
1:15 Norman Vincent Peale
1:30—The Way
2:00—Frontier of Faith
2:30—American Forum
3:00—Zoo Parade
3:30—This is the Answer
4:00—From Hollywood
4:30 Roy Rogers
5:00—Topper
5:30 Frontier
6:00—Steve Allen
7:00 My Little Margie
7:30 Crossroads
8:00—Loretta Young
8:30 The Man Called X
9:0 Highway Patrol
9:30 Mr. District Attorney
10:00 Cavalcade Theater
10:30 News
10:45 Weather
10:45 Sports
10:50—Craig Kennedy

KPAR-TV Channel 12 — Sweetwater

Friday
5:30—Community Crossroad
6:00—Local News
6:15—Doug Edwards
6:30—Gene Autry
7:00—Ramar of the jungle
7:30—Secret Files
8:00—The Line UP
8:30—Person to Person
9:00—The Playhouse
9:30—Movie
10:30—News. Spts. Wthr.
10:45—Channel 12 theatre
12:00—Sign off

Saturday
7:25—Sign on
7:30—Capt. Kangaroo
8:30—Mighty Mouse
9:00—Winky Dink
9:30—Let's Take A Trip
10:00—Double Feature
12:15—Baseball Previews
12:25—Detroit vs. Chicago
3:15—Big Picture
4:00—Lone Ranger
4:30—Serial Cinema
5:00—Wild Bill Hickok
5:30—Reporter Roundup
6:00—Range Rider
6:30—Mark Saber
7:00—Sneena
7:30—Russ Morgan
8:00—Gunsmoke
8:30—Judge Roy Bean
9:00—Mr. and Mrs. North
9:30—Stage Show
10:00—Channel 12 Theatre
11:00—Sign off

Sunday
1:00—Reporters Roundup
1:30—Big Picture
2:00—South Plains Forum
2:30 Adventure
3:00 Face The Nation
3:30 CBS Sunday News
4:00 Telephone Time
4:30 You Are There
5:30 This Is The Life
5:30—Christophers
6:00 Lassie
6:30—Private Secretary
7:00 G. E. Theatre
7:30—Century Stories
8:00—Life With Father
8:30—Annie Oakley
9:00 Ed Sullivan
10:00 Willy
10:30 News
10:45 Movie
12:00 Sign Off

KDUB-TV Channel 13 — Lubbock

Friday
4:30—Western Theatre
5:30—Community Crossroad
6:05—Local News
6:15—Doug Edwards
6:30—My Friend Flicka
7:00—The Crusader
7:30 Liberace
8:00—Undercurrent
8:30—Person to Person
9:00—Mama
9:30—Our Miss Brooks
10:00—TBA
10:15—Notes of Harmony
10:30—New. Spts. Wthr.
11:00—Movie
12:00—Sign Off

Saturday
7:25 Sign On
7:30—Capt. Kangaroo
8:30—Mighty Mouse
9:00—Winky Dink
9:30—Long John Silver
10:00—Space Soldiers
10:30—Popcorn theatre
11:30—Let's take a trip
12:00—Industry Parade
12:15—Baseball Previews
12:25—Detroit vs. Chicago
3:00—Bowling Time
4:00—Movie
5:00—Wild Bill Hickok
5:30—Beat the clock
6:00—Big Picture
6:30—A to Z
7:00—Two for the money
7:30—Russ Morgan
8:00—Gunsmoke
8:30—Judge Roy Bean
9:00—Jackie Gleason
9:30—Stage Show
10:00—Wrestling
11:00—Sign Off

Sunday
10:30—Church Services
12:00 Music Box
12:15 Man To Man
12:30 The Christophers
1:00—Reporters Roundup
1:30—Big Picture
2:00 South Plains Forum
2:30 Adventure
3:00 Face The Nation
3:30—News
4:00 Joan Nesbitt
4:30 You Are There
5:00—This is the Life
5:30—Huntin & Fishin
6:00—Lassie
6:30—Private Secretary
7:00 G. E. Theatre
7:30 Alfred Hitchcock
8:00 $64,000 Challenge
8:30 Annie Oakley
9:00 Ed Sullivan
10:00 Confidential file
10:30 Final edition
10:45 Movietime
11:45 Sign off

AREA OIL ROUNDUP

Howard Venture Tests Spraberry

Phillips Petroleum Co. No. 1-B Johnie, project in the Big Spring (Fusselman and Strawn) field of Central Howard County, has plugged back from 9,626 feet for tests of the Spraberry.

Bottomed in the Fusselman, the project now is at plugged back depth of 6,600 feet.

Location is 660 feet from north and 660 feet from west lines of section 7, block 31, T-1-N T&P survey, five miles northeast of Big Spring.

Anderson-Prichard Oil Co. No. 1 Parks is to be drilled as an 8,600-foot wildcat seven miles southwest of Justiceburge in South east Garza County.

Drillsite is 660 feet from north and east lines of section 682, block 97, H&TC survey.

Continental Oil Co. No. 1 McCollum & Miles, former Ellenburger well in the Wemac (multipay) field of Central Andrews County, is to be plugged back for completion attempt on the Wolfcamp.

Operator will test above 9,100 feet.

Location is 660 feet from north and 1,980 feet from east lines of section 25, block A44, psl survey, six miles southeast of Andrews.

The Texas Co. No. 1-BL State Northeast Andrews County wildcat, has been completed as a Devonina Discovery.

On 24-hour potential test, the well pumped 196.8 barrels of 45.5 gravity oil plus 80.4 barrels of water through perforations from 12,584 to 12, 563 feet, after a 1,500-ration was 833-1.

The new pumper is seventeen miles northeast of Andrews, 660 feet from north and 1,981 feet from east lines of section 34, block 6, University Lands survey and 1 miles southeast of the Block 6 Devonian pool.

White Eagle Oil Co. and Freeport Sulphur Co. No. 1-32 Edwards, Devonian discovery in Southeast Rector County, flowed 428 barrels of oil on 24-hour production test.

The oil was gauged through a ½-inch choke and was from pay section behind perforations from 11,989 to 12,020 feet; 12,109-12,126 feet; 12,130-12,137 feet and from 12,143 to 12,151 feet, after 35,000 gallons of fracture solution.

Location is 980 feet from north and 660 feet from west lines of section 32, block 43, T-3-S, T&P survey, 10 miles southwest of Odessa.

Signal Oil & Gas Co. No. 1-29 University, ¾-mile southeast extension to the Andrews (Wolfcamp) field of Southeast Andrews County, has been completed.

On 21-hour potential test, the project flowed 286.1 barrels of oil, through ½-inch choke and perforations from 8,948 to 8,974 feet and from 9,086 to 9,100 feet. In addition to the oil, the project made six per cent water.

Location is 660 feet from north and west lines of section 29, block 1, University Lands survey, 10 miles southeast of Andrews.

Commies Fear New Revolt By Workers

BERLIN (AP) — A West German businessman just returned from Communist Poland's riot-torn city of Poznan said today the Reds fear a new workers' uprising.

"Armed patrols are constantly cruising through the streets of Poznan,' he reported. "They're armed with machine pistols, and use motorcycles, jeeps and trucks.

"Every important building is guarded. If youths try to gather in small groups, the police immediately move in and disperse them."

The businessman, who asked not to be identified, left Poznan yesterday by car and arrived in West Berlin last night.

He said rebel-hunting units of the Polish army were combing every village within 30 miles of Poznan.

"They are looking mostly for youths, because it was the young people of Poznan who rioted," the businessman said. "I understand the authorities have arrested about 3,000 persons already, and most of them are youths.'

The rebellion, which cost an estimated 200 to 300 lives, broke out June 28 and wasn't suppressed until two days later.

The businessman said he witnessed much of the fighting, and reported one incident as an example of the mob's anti-Communist fury. He said a security policeman shot a woman rioter with his pistol. The mob immediately attacked him with broken bottles, trampled him and tore his body.

A state-appointed investigating commission has moved into the city. The businessman said its residents expect death sentences for riot leaders, and long jail terms for other principals.

The businessman was in Poznan for an industrial fair which closed Sunday.

In Vienna the Austrian Parliament today heard a denunciation of Communist "blood and terror methods" at Poznan. Socialist Dr. Bruno Pittermann said "the events of Poznan, three years after the communist massacre in East Germany, should show even the last Austrian worker that the Communist party is a minority obsessed with the lust for power whose maintenance it defends with the same blood-and-terror methods that were used by the Fascists."

Pioneer Woman Dies

DALLAS (AP)—Mrs. Gilbert G. Wright, 90, a member of a pioneer Dallas family and the mother of Maj. Gen. Stuart P. Wright, died yesterday at her home. She was the daughter of the late Col. C. C. Slaughter, early Dallas banker, cattleman and philanthropist.

Two Fliers Are Killed

KINGSVILLE (AP)—Two fliers were killed last night in an air crash near Bishop of jet fighter planes. They were Marine Lt. William Hickey Jr., 23, of Larchmont, N.Y., and Ens. Robert Egger, 23, of Portland, Ore.

Their F9F Panther jets collided at 3,000 feet as they headed toward Kingsville Naval Auxiliary Air Station in a four-plane formation concluding a night training flight.

The planes exploded and were burning as they struck the ground, eight miles northwest of Bishop and nine miles north of Kingsville NAAS's North Field.

Earlier last night Hickey escaped unharmed from an accident involving an F9F while it was on the ground. When he climbed into the jet to start it, an accumulation of fuel near the tail of the plane was ignited and exploded, blasting several turbine blades through the fuselage of the craft, disabling it.

Lightning Hits Man And Stops His Watch

HAZEL GREEN, Ky. (AP)—Ralph Lockard's body was sore today but he certainly wasn't sore-headed about the situation. He figured he was lucky to be alive.

Lockard said lightning struck him at his filling station Wednesday.

He said the lightning hurled him a slight distance, caused the soreness and a slight shoulder burn and stopped his watch.

Five Amarillo Base Escapees Are Captured

AMARILLO (AP)—Five prisoners in the Amarillo Air Force Base stockade slugged a guard and escaped at about 5:45 a.m. today.

The five, afoot and unarmed, were recaptured without resistance about three miles north of the Air Force base at 8:10 a.m. by State Highway Patrolmen.

Two involved in the break received military prison terms recently for taking part in a brief escape from the stockade May 13.

Airman John Dingler, the only guard on duty at the time, received a serious head wound when hit over the head with a cold drink bottle.

Base officials said the other guards had escorted the main body of prisoners to mess halls outside the stockade for breakfast.

The Highway Patrol made the capture after a farmer, J. R. Hogge, telephoned the air base that he had seen five men dressed in khaki who tried to hide every time a car passed on a farm road near the Hogge house.

Base officials said two of those escaping today were Harry Ellis, 19, of Charleston, W. Va., and Donald Kraft, 19, of Erie, Pa. Ellis received two years and Kraft three years for a break they made May 13 when two teenage girls drove a car on the base and the two prisoners jumped in the car and eluded guards for about 45 minutes.

Others making the break today were identified as Edward Russell, 22, who had only two days of an AWOL sentence to serve; Olive Ramer, 18, and Jesse Bell, 19.

Ex-Corpus Mayor Dies

EX-CORPUS CORPUS CHRISTI (AP) — Gordon Boone, 81, who was mayor of Corpus Christi when a devastating hurricane struck the city in 1919, died yesterday.

HOSPITAL NOTES

The following admissions and dismissals at the two Snyder hospitals are only those whose names have been released by the hospitals.

COGDELL MEMORIAL

ADMISSIONS: Norman Whittenberg, Route 1; Sam Hunnicutt, Fluvanna; Raymond Busby, 4016 Austin; Danny Fowler, Fremont; Billy Cambell, Route 3; Donald Snodgrass, 2706 Avenue Q.

DISMISSALS: Joann McCorkel, 801 Twenty-eighth Street; Mrs. C. L. Williamson, Arah Route; Mrs. W. D. Everett and baby, 1610 Twenty-fourth Street; Mrs. T. T. Withers and baby, 2607 Avenue I; Mrs. Clay Proctor and baby, 3702 Avenue U; Mrs. Nora Brooks and baby, Route 3; Tina Scott, 23-34 Sunset; Mrs. Jack T. Harlen, 2701 Avenue L.

BATTENFIELD JONES

ADMISSIONS: Mrs. Don Kilgore, 1008 Twenty-eighth Street; Mrs. Iona Jump, 1601 Avenue K; Mrs. G. W. Noel, Fluvanna; Mrs. Clyde Godwin, 3790 Avenue Y; Lloyd Lizakowski, 2707 Avenue O. Route 2; Marsha Buttrell, Ira; Mrs. Flint George, 908 Twenty-ninth Street.

BIRTHS

Mr. and Mrs. Robert M. Sterling, 314 Thirty-sixth Street, are the parents of a seven pound, 10 and one-half ounce son, born at 2:55 p.m. Wednesday in the Cogdell Memorial Hospital.

Mrs and Mrs. Joe Price, 1906 Avenue R, are the parents of a son, born at 8:21 p.m. Wednesday in the Cogdell Memorial Hospital. He weighed eight pounds, two and one-half ounces.

Mr. and Mrs. F. L. Eckie, Route 2, are the parents of a seven pound eight and one-half ounce son, born at 7:34 a.m. Thursday in the Cogdell Memorial Hospital.

Mr. and Mrs. Martin Moore, 28-02 Avenue E, are the parents of a son, born at 3:25 a.m. Thursday in the Cogdell Memorial Hospital. He weighed eight pounds, 11 and one-fourth ounces.

GOP Solons Expect Ike To Run Again

By The Associated Press

Two Republican senators said today they expect President Eisenhower to be in there pitching when the campaign gets under way despite his recent operation.

At the same time, two of their Southern Democratic colleagues foresaw a Southern swing to Adlai Stevenson, possibly as a means of blocking New York's Gov. Averell Harriman.

The prediction that Eisenhower would seek a second term came from Senators Ives (R-NY), and Carlson (R-Kan).

"I think he is rarin' to run again, will run again and will be elected," the New York senator declared.

Carlson, an Eisenhower friend, said he was "certain" the President's decision to run again, made prior to undergoing intestinal surgery, would stand. "And I don't think he needs to say any more," he added.

On the Democratic side, Sen. George of Georgia predicted that unless Senate Majority Leader Lyndon Johnson of Texas is a serious candidate for the party's nomination "all but two or three Southern states will be voting for Stevenson on the second ballot."

Stevenson's stand on the Supreme Court's school integration decision is not satisfactory to the South, George said, but he belives the former Illinois governor and 1952 nominee is more acceptable to Southerners than are other possible nominees.

The same view came from Stevenson's 1952 vice presidential running mate, Sen. Sparkman (D-Ala).

"It may be a case in which the South will feel that it had better get in early with its support or risk Harriman's nomination," he declared.

In the Farm Belt, a tireless Stevenson visited agricultural areas in southern Iowa yesterday and planned to carry his campaign today into northern Missouri and eastern Nebraska.

THE SCURRY COUNTY TIMES

Published every Friday in Snyder, Texas by the Scurry County Times.
Entered as second-class matter at the Post Office at Snyder, Texas.
HERBERT FEATHER, Publisher
HOUSTON R. HARTE, Editor
SUBSCRIPTION RATES: In Scurry, Nolan, Kent, Fisher, Garza, Howard and Borden Counties $4.00 per year.
All other Texas counties $5.00 per year
Outside Texas $6.00 per year.
Other rates on request.
MEMBER OF THE ASSOCIATED PRESS
The Associated Press is exclusively entitled to use for republication All news dispatches credited to it and not otherwise credited to this newspaper also local news published herin. All rights reserved for republication of special dispatches.
zAny erroneous reflection on any person firm or corporation which may occur in the columns of THE SCURRY COUNTY TIMES will be gladly corrected upon being brought to the attention of the management.
All unsolicited articles, manuscripts, letters and pictures sent to the Scurry County Times are sent at the owner's risk and The Scurry County Times expressly repudiates any liability or responsibility for their custody orreturn.
The publishers are not responsible for copy ommissions typragraphic errors or unintentional errors that may occur other than to correct in the next issue after it is brought to their attention.

Soap'n water will clean up your feet—but they won't clear up ATHLETES FOOT

Make this easy test. Get instant-drying T-4-L at any drug store. This powerful fungicide will give relief IN ONE HOUR or your 40c back. Today at Snyder Drug Store.

RITZ — TONITE - SATURDAY AND SUNDAY

BOB HOPE · EVA MARIE SAINT · GEORGE SANDERS

Hilarious saga of a self-made failure!

That CERTAIN FEELING
with PEARL BAILEY — TECHNICOLOR
A PARAMOUNT PICTURE

PALACE — TODAY AND SATURDAY

Starlite DRIVE IN Theatre — TONITE AND SATURDAY

'UNCONQURED'
Color By Technicolor
STARRING
Gary Cooper — Paulette Goddard

SECOND FEATURE

'DUEL AT SILVER CREEK'
In Technicolor
Starring Audie Murphy

— TRAIL DRIVE-IN —

TONIGHT AND SATURDAY

Startling adventure of a Gorgeous Girl who went to a land of polyandry . . . Where women have multiple mates!!

BOLD • Delightful!

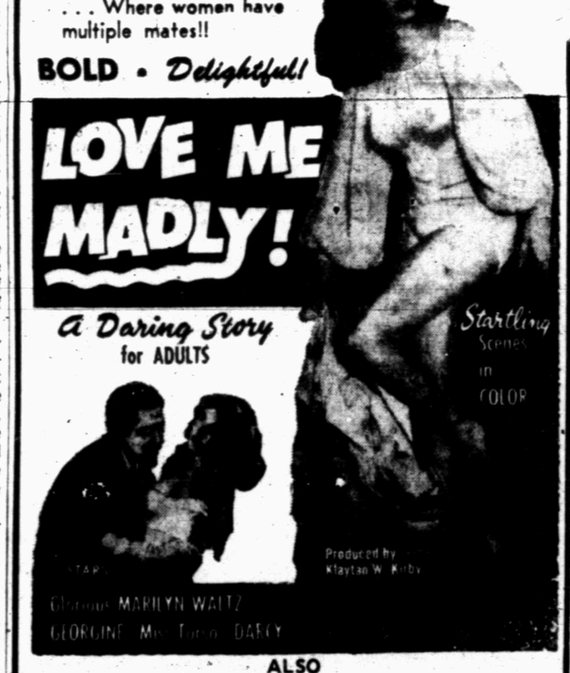

ALSO

'MODERN MARRIAGE'

Canyon Drive-In — Dial 3-7212 — Big Spring Highway

TWO FIRST RUNS IN SNYDER

TONIGHT AND SATURDAY

Plus Color Cartoon

MARATHON SALE!
OPEN DAY & NIGHT!
Hundreds Of Furniture Savings!
Come In And Save!
Town & Country Home Furnishings

Lamesa Highway

WOMEN

NEWS FROM CUTHBERT

By JULIA GUNN

Mrs. R. E. Post and daughter of Colorado City spent several days with the O. J. McCollums before leaving Thursday for their new home in El Paso.

Mrs. Will Berry, a member of the Business and Professional Womens Club of Colorado City, left Thursday by bus for Miami, Fla., along with several other members of the club as delegates to the Florida meeting of the various business clubs assembled there.

The W. L. Thorpe family have returned to their home in El Cajon, Calif., after a 12 day visit with Mrs. Thorpe's mother, Mrs. J. W. Strain, and other relatives here.

Lee Strain is now able to be up and about, taking most of his exercise riding around in the car and seeing after business in the cooler parts of the day.

Mr. and Mrs. Rex Klepper are spending the summer at Clyde with Mr. Klepper's parents. They are attending summer school at Abilene Christian College in Abilene. They were home for a long weekend, including the July 4 holiday.

Mrs. John C. Womack, Sr. spent the weekend in Lubbock.

Those present Friday evening for a fish fry at the J. B. Thomas Lake home of Mr. and Mrs. A. L. Dunn and Zan were Mr. and Mrs. Ed Watkins and family of Colorado City, Mr. and Mrs. Tollie Kimmerman and family, Mr. and Mrs. Pat Harding and children, Mrs. Bessie Harding of Vincent, Mr. and Mrs. Elmo Dunn, Patricia and "Skeet", Mr. and Mrs. Lewis Dunn and Donnie, Mrs. Myrtie Dunn, Mr. and Mrs. Gayle Nail and Robert Lynn of Cuthbert, and Sim Groves of Camp Springs.

Mrs. Lewis Dunn returned her grandson, Lewis Ray Taylor, to Big Spring Monday after a 12 day visit here. Mrs. Dunn spent Monday night with Mr. and Mrs. R. R. Taylor in Big Spring.

Vacation Bible school will begin at the Ira Church of Christ July 13 to last through July 18. Everyone is cordially invited.

The meeting at the Ira Church of Christ will start July 20 to last through July 29. Bill Gresham, minister of North Side Church of Christ at Colorado City will do the preaching. Maurice Watson of Snyder will lead the singing. Everyone is welcome to attend any or all of these services.

Mr. and Mrs. O. C. Rundrell Green Springs, Ohio, are visiting the C. P. Wiggins family and other friends here.

Mrs. C. P. Wiggins and daughter Kay visited the Herman Moore family at Snyder Sunday.

Mrs. Weldon McCallum of Kemit came in Sunday for a two week visit with her parents, Mr. and Mrs. Earl Hays.

Doctor Cites Modern Child Clinic Need.

ANN ARBOR, Mich. (UP) — A University of Michigan pediatrician proposed today a childrens' hospital of the future where Mon and Dad can live motel-style with their child until he recovers.

Dr. James L. Wilson told 200 hospital clinicians, meeting at the university, that hospitals must take time and care in making small children "feel at home" when they come to the hospital.

He said there was a desperate need for a new childrens' hospital embodying a new concept of child care.

"We hope to have a unit conparents will be able to stay with the child during his confinement."

Each room is planned, he said with a kitchenette so meals could be preared by the mother. It would be on ground level so cars could be parked nearby.

"In this respect," he said, "its kind of a motel."

However. he cautioned,"It should be clear that such arrangements would not be suitable for all mothers."

Without facilities of this type, he said, hospitais wust take "time patence and sincere understanding."

"We must start," he said, "by giving the role of handling them to people who like children."

Even people with instincitve understanding, however, must be careful not to let the child get lost in hospital routine.

The child is usually frightened, Dr. Wilson said, and cannot be expected to stick to the normally rigid hospital routine.

"It is true," he said' "some children adapt faster than others but we should not skimp on the amount of time necessary to help any child adjust."

Among the reasons a child will be afraid are:

He has been taken away from his parents; he doesn't recognize anyone around him; he's sick and doesn't feel like his normal self, he has not been given a chance to adapt to his new surroundings.

Randy Gay Has Party

Randy Gay, son of Mr. and Mrs. Aubrey Gay, 3011 Thirty-eighth Street, was honored on his fourth birthday Monday, with a party, given by his mother.

The guests that attended vere Steve and Dianne McCollum, Maxine, Vivian, Alfie Ray, and Lyn Jones, Teresa Sledge, Shelley and Trix McMullin, Billy and Pat McClure, Kay, Billie, and Sandra Whitted, Kenneth and David Gay, and Mrs. George Whitted.

Out of town guests were Mr. Gay's mother, Mrs. B. F. Oliver, Abilene, a sister-in-law, Mrs. Benny Oliver, Jr., Larry Dale and Marshal Allen Oiver, all of Abilene, and Mrs. Gay's sister, Mrs. R. D. Birdsong, Bobbie Louise, Billy Wanne, and Donald Ray of Lubbock.

The guests played games and were served ice cream and minature birthday cakes.

Add crumbled crisp bacon to creamstyle cottage cheese. Serve with fruit salad for a good lunch.

Ice Cream Cones Are Different

(NEA) Newsfeatures

There's nothing new about an ice cream cone? That's what you think.

Ask any young man on a hobby horse or in a cowboy suit, and he'll tell you an ordinary ice cream cone is old hat. These days a cone is all fancied and prettied up — almost like a sundae. Take your choice of chocolate sprinkles, cherries, shredded pineapple or crushed peanut toppings.

You may make the ice cream cones drip-proof by wrapping them wtih ready-cut crepe paper icicles that make up into a daisy pattern. An unusual combination is the crushed peanuts ice cream cone. Just take one can of peanuts (about 7 ½ ounces) and it will cover about ten good scoops of ice cream. The daisy wrapping may be secured with strips of colored tape and the ice "petals can be peeled of banna-style as the youngster eats his way down to the cone. There'll be no sticky fingers, either, with this cone in the daisy.

Easy Carpet Cleaning Discovery Hailed

What is said to be the easiest and "cleaningest" home rug cleaner, known as Blue Lustre, is now available after years of research.

Blue Lustre leaves no foreign residue to cause rapid resoiling. The pile is left open and fluffy as the colors spring out like magic. So easy to apply with a long handle brush (like playing shuffleboard) and is safe for all types of carpets.

Use Blue Lustre to clean the entire carpet or remove spots and traffic lanes. It's economical to use as ½ gallon of consentrate cleans three 9 x 12 rugs.

Town & Country Home Furnishings
2403—25th.
Phone 3-3362

SPADEA'S INTERNATIONAL DESIGNER PATTERN

© 1956 Spadea Fashions Inc.

Biki loves clothes that have romance, likes to think of her creations as bringing out the beauty of the wearer, admiration in the eyes of the beholder. This summer-into-fall party dress, typical of her taste, is cut with a full, gored and gathered skirt set on a hip-line bodice. The bodice front which is shaped away on a godet seam is edged with the streamers of the neckline bow. A custom made pattern with carefully aligned perforations, it works up beautifully and simply in fancy cottons, shantungs, plain or printed silk, tissue taffeta or in peau de soie, satin or brocade for fall. This hand cut, custom made pattern is not standard sized but is the only pattern available with exclusive designers retail sizing measurements for a more accurate fit, better styling, less altering. Open perforations for easy markings without damaging tissue, easy to follow instructions for beginners. Size 12 requires 5½ yards of 39-inch material for dress. To order pattern No. S-307, state size, enclose $1.00. Airmail handling requires 25c extra. Address International Designer Patterns, Box 993, G.P.O. Dept. SX-13, New York 1, N.Y. 96 page pattern booklet "B"—50c. If paid by check add 4c.

Shower Is Given For Bride-Elect

A bridal shower honoring Margaret Spence, bride-elect of Bob Kimmel, was given Thrusday in the Fellowship Hall of the Union Baptist Church from 4 to 6 p.m.

Hostesses for the shower were Mrs. J. H. Langford, Mrs. W. R. Pate, Mrs. J. E. Woodson, Mrs. Jack Ramsey, Mrs. O. S. McCormick, Mrs. J. O. Watson, Mrs. Dee Myers, Mrs. Harry Clarkson, Mrs. E. M. Powledge, Mrs. R. M. Jarrell, Mrs. J. E. Wilson, Mrs. J. D. McChesney, and Mrs. W. V. Stipe.

The table was covered with a lace cloth over blue and a centerpiece of pink carnations completed the arrangement.

Refreshments of cake and punch were served to the 40 guests by Mrs Tommy Pate and Billie Marie Stipe. Peggy Spence registered the guests.

Mrs. Wanda Myers sang "Wonderful One" 'and "Melody of Love' and was accompanied by Margaret Bata McPherson. Mrs. Howard Hogue entertained the guests with a reading entitled "At the Altar.'

Margaret is the daughter of Mr. and Mrs. Lenoard Spence, Arah Route, and Bob is the son of Mr. and Mrs. J. H. Kimmel, Route 1. The couple plan to exchange wedding vows July 20.

Singapore has 830,000 people.

WHAT'S GOING ON

Mr. and Mrs. Jim Kiger, Cynthia and Gary of Houston recently visited in the home of her parents, Mr. and Mrs. W. B. Hickman, Avenue Q. The Kigers were en route to Michigan. The Hickmans daughter, Brenda, also went with them.

Mrs. A. R. Middlebrook and baby and Mrs. Simon Burney and grandson of Bryan recently visited in the home of Mr and Mrs. Jess T. Vaughan, 1213 Thirteenth Street.

Mr. and Mrs. Cecil Boren, Whitt, Jamie and Janet, 3774 Avondale, have returned home after a trip to Florida, Alabama and Louisana. Mrs. Beren and children left three weeks before Mr. Boren and visited in the home of her parents in Florida and her sister in Alabama. They also visited friends in Louisana on their way home.

The Joe Howells, 212 Thirty-sixth Street, had as their guests recently Mrs. Lucille Dillard and Mrs. Harold Francis, Mac and Cindy of Blanchard, Okla. Mrs. Francis is the sister of Mrs. Howell and Mrs. Dillard is their mother. Mrs. Howell and her children, David and Bobby, and their guests spent serveral days in Ruidoso, N. M.

Mr. and Mrs. Jack Hooper, Morgan, Larry and Jackie, 303 Twenty-fourth Street, left today for Andrews to visit in the home of his mother, Mrs. E. L. Hooper. They plan to return home Saturday night.

Mrs. Lou Howard of Altus, Okla. has returned home after spending a week in the home of her son and his family, Mr. and Mrs. M. W. Howard, 811 Thirty-second Street.

Mr. and Mrs. Homer Hurst, Cathy, Steven and Marsha, west thirty-seventh Street, have recently returned home from their two weeks vacation to various parts of Texas. Marsha attended the University of Texas band clinic in Austin while other members of the family fished at Buchanan Lake near Austin. Mr. and Mrs. B. B. Hurst and David of Grand Isle, La., joined them at Lake Buchanan. They also vacationed in Fort Davis, Carlsbad, N. M., the Big Bend country, and El Paso.

Mr. and Mrs. Raymond Keller, 310 Twenty-third Street, recently had as their guests Mr. and Mrs. Roger Cline, Jerry, Karen, and Becky, of Lovington, N.M. Mrs. Cline is the sister of Mrs. Keller.

Mr. and Mrs. H. G. Huddleston, Beverly and Blenda, of Midland, left Thursday morning after spending a week in the home of her parents, Mr. and Mrs. D. L. Lillie, 211 Thirty-second Street.

Mr. and Mrs. Martin Lutkins, Rosemary and Kirk, 2110 Fortieth Street, have returned from a two weeks vacation to various parts of Wyoming. They went to Jackson Hole, Pinedale, Laramie and Rock Springs, where they vacationed and visited with friends and relatives.

Making waffles? Sprinkle batter after you've poured in onto the irons, with small pecan halves and bake as usual. Super with real maple syrup.

NEWS FROM DUNN

By ELWANDA STEWART

Mr. and Mrs. Jack Norris have returned to their home in Hawthorn, Nevada, after visiting Mrs. Norris's parents, Mr. and Mrs. Marion Hays, and children.

Mr. and Mrs. D. D. Smith spent Saturday night with Mrs. Smith's mother, Mrs. George Cochran of Lamesa.

Mr. and Mrs. C.L. Pool and daughter, Sherman, visited Mr. and Mrs. Graham Smith and boys and Mr. and Mrs. Dildy Smith.

Weekend guests of Mr. and Mrs. Ted Billingsley were Mrs. and Mrs. Ray Harmon of Big Springs and Mr. and Mrs. G. A. Harmon of Odessa. They spent Saturday night at Lake Colorado City.

Mr. and Mrs. Mason Richburg and children of Abilene visited Mr. and Mrs. N. J. Richburg Sunday. Richard Richburg returned to Abilene with his parents after spending a week with his grand parents.

James Stewart visited Mr. and Mrs. J. O. Spear in Weatherford Sunday. Mrs. Stewart and children spent Saturday night with Mrs. Ava Moran of Ira.

Lena Fay Farmer has returned home from Levelland where she visited her brother, J. H. Farmer, and his family.

Mrs. L. E. Russell is home after visiting Mr. and Mrs. Loy Ramsour of Edinburg, Mrs. Walter Benson and children of Pharr, and Mr. and Mrs. Hershel Wade of Corpus Christi.

Beat two cups of milk and a pint of soft chocolate ice cream together with a couple of tablespoons of instant coffee powder for a hot-weather treat. Serve in pretty glasses.

SEWALL HOUSE PAINTS
For Every Purpose
Artist Supplies • Wall Paper • Picture Framing
TATUM'S HOUSE OF COLOR
2 Doors North of Snyder Nat. Bank

For
James Rosser
DISTRICT JUDGE
(Pd. Pol. Adv.)

GEE Transfer & Storage
1911 Avenue S
Local and Long Distance Moving
Packing—Crating—Bonded—Insured
Call 3-3518 Snyder, Day or Night
Agent For Howard Van Lines Sweetwater Ph. 3612

Statement of Condition of the

WEST TEXAS STATE BANK

SNYDER, TEXAS

At The Close Of Business June 30, 1956

ASSETS

Cash on hand and Due from Banks	$1,491,889.31
Installment Loans	1,779,985.60
Loans and Discounts	2,638,606.18
U.S. Government Bonds and Securities	890,507.50
Other Bonds and Securities	676,601.51
Stock in Federal Reserve Bank	12,000.00
Banking House, Furniture and Fixtures	149,480.09
Other Assets	8,926.93
Total	$7,647,997.12

LIABILITIES

Capital Stock	$ 200,000.00
Certified Surplus	200,000.00
Undivided Profits and Reserves	445,336.59
Deposits	6,802,660.53
Total	$7,647,997.12

Member of Federal Deposit Insurance Corporation and the Federal Reserve System

OPENED FOR BUSINESS JANUARY 14, 1950

OFFICERS

Wayne Boren, Chairman Board
Hugh Taylor, Vice Chair. Board
Nolan Watson, President
H. W. Cargile, Exec. Vice Pres.
H. H. Eiland, Vice President
Charles Hooser, Asst. Vice Pres.
Martin Brooks, Cashier
Erich R. Arnold, Assistant Cashier
Joe F. Cargile, Assistant Cashier
Charles Richburg, Asst. Cashier
Leon B. Smith, Asst. Cashier

DIRECTORS

Wayne Boren
H. W. Cargile
D. M. Cogdell, Jr.
Herman Doak
Bill Eiland
H. H. Eiland
George E. Parks
Hugh Taylor
C. V. (Whit) Thompson
Nathan Wade
Nolan Watson

Condensed Report of the Condition of

SNYDER NATIONAL BANK

OF SNYDER, TEXAS

At Close Of Business June 30, 1956

OFFICERS

MAURICE BROWNFIELD, Chairman Of The Board
A. C. ALEXANDER, President
RALPH GEISENHONER, Executive Vice President
B. FRANK MADDOX, JR, Vice President
MRS. MILDRED STOKES, Cashier
CECIL J. BOREN, Assistant Cashier
REX ROBINSON, Assistant Cashier
BOBBY FRANK ROEMISCH, Assistant Cashier
DALE STUARD, Assistant Cashier

RESOURCES

Loans and Discounts	$3,375,089.01
United States Securities	4,594,850.00
Municipal Bonds and Other Securities	873,655.90
C.C.C. Loans	745,934.47
Federal Reserve Bank Stock	13,500.00
Cash and Exchange	2,754,733.11
Furniture and Fixtures	5,500.00
Other Assets	50,004.54
TOTAL	$12,413,267.03

LIABILITIES

Capital Stock	$ 200,000.00
Surplus	250,000.00
Profits and Reserves	359,607.74
Deposits	11,603,659.29
TOTAL	$12,413,267.03

DIRECTORS

MAURICE BROWNFIELD
A. C. ALEXANDER
HUGH BOREN, JR.
G. B. CLARK, JR.
W. M. FULLER
RALPH GEISENHONER
HARRIE WINSTON

Member Federal Deposit Insurance Corporation

Bible Thought

So then every one of us shall give account of himself to God. Romans 14:12.

EDITORIALS

Still Not Convinced

Mr. Wilson did not exactly tell the Senate Airpower investigating committee to "kiss my foot," but he did make it clear that he would use the extra $900 million Congress provided for stepping up heavy bomber production when he got good and ready, and not before. Mr. Wilson insists the administration is giving the nation "a dynamic military program."

Then he put a new twist on a saying originated by critics of the Defense Department's air program in particular.

"We are not falling behind the Russians; they are catching up from a low beginning."

Mr. Wilson insists he doesn't need the extra money, but he won't ask to have it impounded; he will use it if need arises.

Meanwhile he admits Russia is catching up. Some high-placed Air Force people insist Russia has already caught up and sped out front in ceratain categories. They say if we don't make extra efforts Russia will be able to look us straight in the eye in heavy bombers by 1958.

Mr. Wilson can't be impressed. He has laid out his production lines and he doesn't intend to change them even with Congress prodding him and the Air Force generals in a swivet. He could not use the extra money now, but he will use it later on if he sees fit. What he means is that he can see no more sense in putting out a little extra effort now; there is plenty of time, for Russia is only "catching up."

Mr. Wilson was a marvelous industrial production man. He built for a market, and he made a tremendous success of it. He gave the public what it wanted. He kept his outlay in consonance with his profits. He scheduled everything carefully, and could not be hurried.

He seems to have brought his industrial philosophy into the Defense Department, along with his attitude toward any opposition. He isn't excited when Air Force people tell him we are losing the race with the Russians. When business rivals threatened to overcome his lead, he poured on the coal without hesitation. The sky was the limit, once he was convinced his lead was threatened. But Mr. Wilson can't be convinced his leisurely program of warplane production isn't adequate. He's standing pat on his own judgement.

What Poznan Proves

The problem of the Communist bosses in the Soviet Union and among the satellites is to determine just how far they can go in the direction of easing the shackles on the home folks to impress the home folks and the outside world with their putative program of better conditions without touching off rebellion here and there.

Poznan in Poland is the first example of the feeling of the mute masses toward their Communist masters and how near the surface rebellion really lies. Perhaps the workers had been listening to the Red propoganda about the "new look" with its promise of better times for all with a little too much faith. Then when harsh new conditions were superimposed on the worker's miseries, there was an explosion.

Putting down the rebellion with ruthless force that might have claimed several hundred lives and most certainly filled the jails with suspects, the Polish Communist premier at the same time promised the workers a higher standard of living.

Very piously the government distributed among Western visitors a bulletin saying it was "very carefully distinguishing" between "provocateurs" whom it blamed for the outbreak and the "workers of Poznan who filed justified demands and protests against unjustified cuts of their wages."

The Red government was quick to shift the blame for recent worsened wages and working conditions on local authorities, so among the executed and the jailed probably are a number of local Red smallfry.

The Poznan uprising may not be without its special significance to the West. It helps to discount the growing illusion that the Reds really are easing up, turning over a new leaf. The workers of Poznan were willing to lay down their lives to demonstrate that the leopard does not change his skin.

THE SNYDER DAILY NEWS

Published Sunday morning and each evening except Saturday by the Snyder Daily News at Snyder Texas.
Entered as second-class matter at the Post Office at Snyder, Texas.

HERBERT FEATHER, Publisher

SUBSCRIPTION RATES: by CARRIER

In Snyder 30 cents per week; one year, $15.00; per month, 1.30. By mail in Scurry and adjoining Counties one year $8.95 Balance of Texas, one year $10.25.

MEMBER OF ASSOCIATED PRESS

The Associated Press is exclusively entitled to use for republication all news dispatches credited to it and not otherwise credited to this newspaper also local news published herein. All rights reserved for republication of special dispatches.

Any erroneous reflection upon the character, standing or reputation of any person, firm or corporation which may occur in the columns of THE SNYDER DAILY NEWS will gladly be corrected upon being brought to the attention of the management.

All unsolicited articles, manuscripts, letters and pictures sent to the Daily News are sent at the owner's risk and the Snyder Daily News expressly repudiates any liability or responsibility of their custody or return.

The publishers are not responsible for copy omissions, typographical errors or unintentional errors that may occur other than to correct in the next issue after it is brought to their attention.

The Tow Car

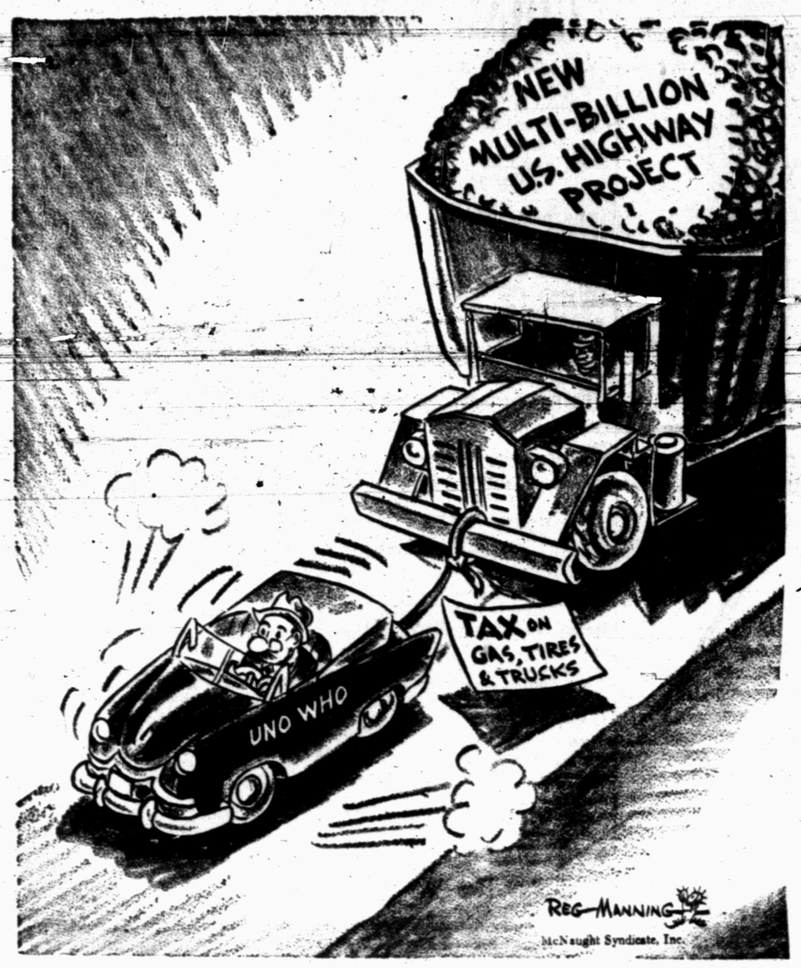

Story Of Sutter's Success, Downfall One Of 19th Century's Famous Epics

By HAL BOYLE

LITITZ, Pa. (AP)—The discovery of gold in California made some men millionaires. Under a simple marble slab here lies a famous man it ruined.

He was John Augustus Sutter, who once ruled a Western empire and was buried broken in spirit and pocketbook.

Sutter, one of the greatest adventurers in the settlement of the West, lived grandly and died meanly.

The story of his success and downfall is one of the more fabulous epics of 19th Century America.

In 1834 Sutter failed as a small businessman in Switzerland; largely because of his personal extravagance. To escape debtor's prison he fled the country, leaving his wife and five small children behind.

Migrating to Kansas City, he palmed himself off as a former captain in the Swiss Guards, and started another store. His taste for high living soon caught up with him. Facing another bankruptcy, he hitch-hiked to California.

In 1834 Sutter founded a community called New Switzerland on the present site of Sacramento. Other settlers had trouble with the fierce Indians. Not Sutter. A real wheeler and dealer, he made peace with them, soon had the warriors working in his fields.

In the next few years he doubled his holdings.

Other historians credit Sutter's liking for Americans with averting bloodshed in the entrance of California into the Union.

Although deeply in debt, he was reckoned an immensely wealthy man when the greatest disaster of his life happened. While digging a new mill race his workmen discovered gold. His attempts to keep the news secret were futile.

The gold rush was on. Squatters overran his property.

"My best days were just before the discovery of gold," Sutter mourned later. "Without the discovery, I would now be the richest man on the shores of the Pacific."

The Supreme Court held his title to 98,000 acres of land invalid. A great dreamer but a poor administrator, Sutter soon also lost the rest of his lands.

For some years California paid him a $250 a month pension. But Sutter settled in this Pennsylvania Dutch community in 1871 and made periodic trips to Washington in fruitless attempts to get Congress to pay him damages.

The handsome old man, a striking figure who wore mustaches and a white goatee, became almost a recluse in his last days. After Congress adjourned in 1880 without acting on his plea, Sutton died the next day, broken hearted.

It was Sutter's fate that, once gold ruined him, money eluded him ever after.

LITERARY GUIDEPOST

THE LAST SQUADRON. By Gerd Gaiser. Translated from German by Paul Findlay. Pantheon.

Here in this novel is a week of war, the crucial week of war for some German fliers at North Sea bases.

At the start there is a mishap. Cornils' cockpit fills with smoke, he loses altitude, smacks down in the water; he gets his pants wet, the boys back at the field joke in their callous way. The incident frightens the daylights out of his vengeful mechanic Moell. The ground worker had just succeeded for the first time in his life in interesting a girl, but the flier in handsome uniform and with daredevil looks had stolen her away. Moell had left some tools loose in the cockpit to slide around and cause trouble. Cornils had flown another craft, Hoerath took his, so two planes come down.

There aren't extra planes, either. There is one secret of success, the commander says: a lot of planes, better planes, more better planes than the enemy has.

As the week wears on, men and planes too go to pieces. An officer's love affair interfers with his duty; a widow disturbs the tenor of their lives; ranking officers show up with impossible demands. But the foe now sends over flying acres of monster planes, invincible masses of metal, the giant Forts and their long-range escorts. They are too much for the Germans, and Kreysler's gloomy feel that this is the end proves true in one short week.

This is a complex picture of disintergration and collapse. The somber shadow of defeat falls over these men, lengthens ominously, and blacks them out in a different war story told for the first time.

W. G. Rogers

Interest In Stock Trading Growing Rapidly In West

By SAM DAWSON

SAN FRANCISCO (AP) — Inter in stock trading may be growing more today in the West than in the East.

At least the San Francisco Stock Exchange boasts that it has had a larger trading volume so far this year than last, at a time when its big brother in New York was reporting slower trading than a year ago. But part of San Francisco's volume is in orders from Eastern traders.

San Francisco's historic position as a financial center appears to be expanding too. The Bank of America, the nation's largest, adds steadily to its deposits, assets—and branches. Other banks in the state grow impressively. Transamerica Corp. has recently had a spree of buying up banks throughout the Rocky Mountains, linking that region closer to the banking system here.

Other financial differences of this area: money is tighter here, interest rates are higher and demands for loans more pressing, according to economists of the San Francisco Federal Reserve Bank.

Interest in financial matters, including securities, grows here partly because of the influx of people, partly because of the spurt in industrialization.

The San Francisco Stock Exchange doesn't pretend to wield the influence on the market that the New York Stock Exchange does. But Ronald E. Kaehler, president of the exchange here, says it plays an important national as well as regional role.

A chief reason is that the San Francisco exchange is open two hours after New York closes. Kaehler says 70 per cent of the orders placed on this exchange during that period originate from Eastern traders acting on the many important announcements by corporations after the New York closing at 3:30 p.m.—earnings, stock splits, increased dividends, merger plans.

"Prices set here after New York closes usually prove just about right when New York opens next morning," Kaehler says with satisfaction.

Interest in stocks in the West Coast area has grown so fast that about a year ago the Los Angeles and San Francisco stock exchanges got together and installed a wire linking both trading floors so that orders could be placed on either exchange. Just recently this was expanded so that tickers from the two exchanges now carry the transactions and quotations of both marts, with letters to designate the exchange of origin.

BUCKLEY

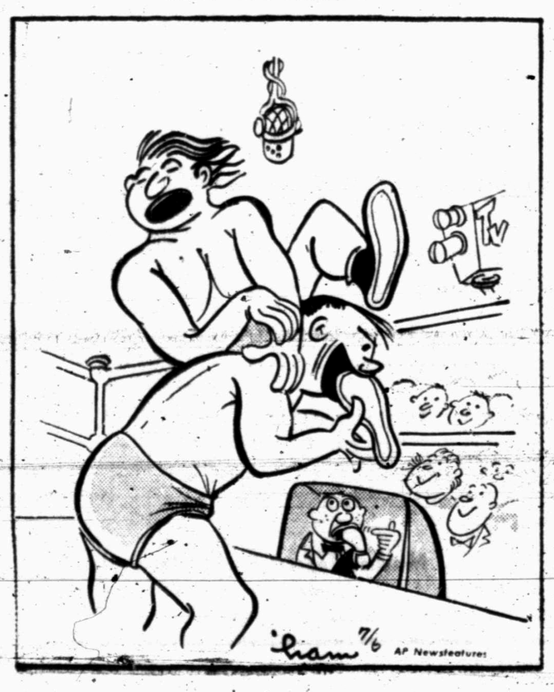

Brownell's Deputy Dishes Up The Same Sauce Once Handed Him By Democrats

By JAMES MARLOW

WASHINGTON (AP) — The goose-and-gander theory makes sense to William Rogers, deputy attorney general. He has dished out the same sauce that once was handed him.

This particular sauce was prepared by Herman Wolkinson, a middle-aged Justice Department lawyer tucked away in a small office where he has served under both the Truman and Eisenhower administrations.

Years ago Wolkinson began investigating a question never finally settled because no Congress ever appealed to the Supreme Court for an answer:

Does a president have the right to refuse to let Congress look at records in the executive branch of the government if he says it would be against the public interest to disclose them, even to Congress?

Wolkinson, after examing the conflicts between Congress and the White House on this question all the way back to Washington's time, decided the answer was yes.

He found that 16 presidents, including Washington, had refused Congress access to certain files. Wolkinson put his study into a 102-page document which soon came in handy for President Truman.

In 1948 Truman became the 17th president to refuse when a Senate committee, searching for Communist infiltration of the government, demanded some files from the executive branch. He sent along Wolkinson's study to support his decision.

The Republicans were running Congress then. And Rogers, a Republican, was at the time the committee's chief lawyer. The Wolkinson document must have frustrated him.

He was quoted at the time as saying the committee would not challenge Truman's refusal. He said he hoped Truman would change his mind. Truman didn't.

Now the Republicans are running the executive branch and the Democrats are in control of Congress. Recently Rep. Moss (D-Calif), head of a subcommittee investigating the administration's curbs on information, extended an invitation.

He asked Atty. Gen. Brownell up for a talk. Brownell didn't go. Instead, Rogers, his chief aide as deputy attorney general, sent Moss a declining note for his boss. Along with it he sent something else: Wolkinson's document.

He apparently felt that if the document was all right for a Democratic administration to send a Republican Congress in 1948, the Democrats couldn't complain if a Republican administration sent it along for a Democratic Congress to read.

If this keeps up — since there is no answer in sight on the question of a president's right to withhold files—Wolkinson's document may travel up to Congress so many times in the next century it will look like a homing pigeon.

WASHINGTON LETTER

'Miss Lucy' Has Start On Her Charm Bracelet

By JANE EADS

WASHINGTON — "Miss Lucy," wife of Sen. Walter George of Georgia, has a start on a charm bracelet to which she can add when she accompanies her husband abroad on his new job as special United States ambassador to NATO.

The popular Miss Lucy was given the gold chain bracelet and a single disc by the Senior Congress Club, which she helped found nine years ago. The club is made up of wives of members of the Senate and House of Representatives from the 68th and earlier Congresses.

Mamie Eisenhower was on hand at the club's party for Miss Lucy, as were Mrs. Woodrow Wilson, Mrs. John Foster Dulles, the wives of associate justices Tom Clark and Sherman Minton and the Baroness Silvercruys, wife of Belgian Ambassador Robert Silvercruys, whose first husband, the late Brien McMahon, was a Democratic senator from Connecticut.

The charm disc is engraved on one side with Miss Lucy's initials, "L.H.G.," and on the other side with "Senior Congress Club 1956."

* * *

Washington party-goers, adept at elbow-bending in any setting, relish a change of pace from the usually more or less formal atmosphere of an embassy salon or private drawing room.

That's why they found a cocktail party in a trailer so much fun. The shindig was given as a "trailer-warming" by the Netherlands military attache, Maj. Gen. and Mrs. William T. Carp.

Their house trailer, equipped to accommodate themselves, their two children and a governess, will take them on a year's trip around the United States come next November when Gen. Carp's tour of duty here is over.

* * *

Brood 13 of the 17-year locusts, expected to plague the capital this summer hasn't put in an appearance yet.

Entomologists say there are 20 broods of the insects — which are really cicadae — in all. Among them the 20 broods blanket most of the Northeast. Every year over a 17-year span one brood, sometimes two, pop up. The insects stay about six weeks, lay eggs and the babies go underground to start the 17-year cycle that ends when they grow up and come up looking for trouble.

Industrialization Of West Brings On A 'New Look'

SAN FRANCISCO (AP)—The west coast's startling industrial growth is a chicken-or-the-egg riddle.

Does the arrival of these new industries attract labor here and thus build up still more markets? Or is the west coasts equally amazing population growth the prime factor in spawning industry by creating the necessity to serve all these people? And another thing: Will west coast industrial growth prove a threat to eastern manufacturers?

Those who think California's mushrooming industrial plants come first point to several things: Industrial growth here is greater percentagewise than for the nation as a whole; Industries here no longer serve just the west coast—an increasing number now compete actively in eastern markets; The growing potential of trans pacific trade is making new markets for California products.

The other-minded stress that population growth started before the industrial trend was noted. While markets swelled here, the cost of shipping in eastern goods grew, and plants here became money savers. Just one example: It's cheaper to stack up car fend-than to ship a completed auto which takes lots of space—so auto assembly plants popped up along the coast.

Industrialization of the west has brought a new look to the national economy. But plant expansion has been going on at an impressive rate in many parts of the land, so that most sections still haven't noticed the greater emphasis in the west. Catching more attention was the shift of part of the textile industry from New England to the southeastern states.

"We're luckier than most," says an economist in the Federal Reserve Bank of San Francisco. "We've kept right on growing when some other sections of the country have had recessions. Our growth factor is so strong that layoffs like those at present in the auto assembly plants can be absorbed. There's always another plant down the road looking for men.

"The aircraft industry is our biggest employer and there is no letdown in sight there. But even if one developed, the growth of the missile and electronic industries, and our wide diversification in other fields, could take up the slack after the initial shock wore off."

The regional economist of the Bank of America, the nation's largest, is one who thinks the new industrial plants are hatching the population growth. He also is confident that if the national economy should be in for a slump, the side here would be much less steep than for the nation as a whole, the dip much shallower and the recovery quicker.

Westerners hear about some misgivings in Eastern centers but it's hard for them to believe it can ever apply to the situation here.

Smugglers In Brazil Put Emphasis On Cars, Whiskey

RIO DE JANEIRO (AP)—If you're walking along a lonely Brazilian beach and you see a pile of cases of whisky, just walk on—it's none of your business.

And if you're on a hunting trip in the jungle and stumble across a brightly colored 1956 motor car from the United States, don't be surprised.

The smugglers are at work again.

Brazil, which needs its dollars to buy gasoline abroad, frowns heavily on whisky and automobile imports. So they are scarce and the price is high. That means the smugglers make plenty.

Whisky costs $24 a case tax free in Trinidad. It sells for about $150 a case in Brazil. U.S. "low price" cars bring $10,000. This price spread is enough to bring a whole fleet of little boats into action.

The cars are bought in Paramaribo, capital of Dutch Guiana, for around $2,500. Two or three are loaded into a coastal freighter which creeps a few hundred miles down the coast, sticking close to shore. At night it noses into an estuary, ties up to the bank and unloads. Men push the shiny new cars back into the jungle. Pretty soon the impresario of the operation shows up with Brazilian license plates. With those in place the cars are legal and can be shipped farther down the coast to the big markets in Rio or Sao Paulo.

Whisky is even simpler. Small freighters can lie off shore until nightfall, like the prohibition days in the United States. At night a small boat rows ashore, unloads its whisky and leaves. Along comes a truck — and your host offers you a whisky and soda.

Retail sellers make regular rounds of office buildings, bringing cigarettes and nylons and lighter flints and neckties and taking orders for the whisky.

Marine Volunteer Will Have To Wait

MEADVILLE, Mo. (AP) —Recruiters for the U. S. Marines know of one willing volunteer — but his age isn't quite up to snuff.

Jack Stratton of Meadville wrote this to the St. Joseph, Mo., recruiting office:

"I sent a letter to you but I never got a letter back. I hear the Marines are pretty rugged. I'm pretty rugged myself. I'm four feet tall, 22 inches around the waist. I'm 8 years old but I'll soon be 9".

Patience, boy, you are eight years under the limit set by regulations.

Footprints Lead Him To Straw Hat Thieves

FORT WORTH, Tex. (AP) —Railroad special agent L. R. Troxell had no trouble tracking down four men who broke into a box car and stole a number of straw hats.

The floor of the box car was covered with white lime.

Troxell just followed the white footprints in a nearby hobo jungle and arrested four men wearing new straw hats.

RADIO-TV REPORT

By CHARLES MERCER

NEW YORK (AP)—Jackie Gleason was sitting at the bar in a well known restaurant one recent noonday when a young fellow strode past on his way to the dining room. Gleason tapped his shoulder and they talked for a few minutes. Then the young fellow walked on to a table.

"Hey," he said to a man waiting there for him, "I just met Jackie Gleason. Do you know I've never met him before? Do you know I haven't been in here for a year? I never go any place or meet anybody. All I ever want ti do is get home to Bronxville. I'm the world's biggest half-baked celebrity."

The man at the table thought Jack Paar was being unfair to himself. He places Paar among the few original wits in television and radio.

"I just want a very small green salad," Paar said, looking at his watch. "I want to get home and dig in the garden." Then he wondered aloud when the next train left for Bronxville.

The essence of Paar can now be heard over the ABC radio network each Monday through Friday morning. He also is appearing on five Ed Sullivan shows on CBS-TV and has pinch-hit two nights for Steve Allen on the Tonight show. (NBC-TV).

But for reasons known only to the people at CBS he no longer has a morning television show on that network. Paar takes it philosophically, however.

"Thanks to CBS I'm now a new face," he said. "For years they hid me in daytime hours where practically nobody could see me. I might be good if they'd let people see me."

He likes the idea, however, that a great many people will be able to hear him on ABC. "I can talk about anything I want to," he said. "It's not a disk jockey type show where I have to read labels and that sort of thing. We have some good music—no rock 'n roll. I can talk about building homes and raising children—real things like my wife and I experience." He looked at his watch. "Have you any idea of the Bronxville train schedule at this hour?"

Planes Have Changed Since World War II

ST. LOUIS (AP) — An aircraft plant report says planes today are vastly different from those in World War II. A World War II fighter required about 7,000 parts. A modern jet needs 25,000. A tolerance of 1-32 of an inch could pass for some parts in a second world war craft, where the modern fighter has to have 1-500 of an inch. And just a scuff on a wing is enough to cause a reduction of 20 miles an hour in speed — a loss that can be fatal to a pilot when he's dog fighting for his life.

SPORTS

BUCKIN' THE LINE

By BUCK FRANCIS
News Sports Editor

THERE'S A SLIM possibility that the Tiger-Big Spring football game next fall will be transferred to Tiger Stadium.

Construction on the new Big Spring football stadium is being delayed and it appears at the moment that the stadium will not be ready until sometime after football season opens.

The Tigers are scheduled to help the Steers dedicate the new stadium, Sept. 28.

Main cause of the delay in completing the construction of the stadium is that the school board trustees have turned down all bids for installing the lights and other stadium facilities.

It seems that all bids were well above the figure that had been appropriated for these particular items. The board is now accepting new bids.

The Big Spring Herald, concerning the delay, made this statement in a story Wednesday:

"The delay in re-advertising for bids will delay construction, and probably will cause the completion of the stadium to be delayed until sometime after football season this fall. Either the old stadium can be used or all games can be played away from Big Spring until the new stadium is completed, however, the trustees said."

All-Star Poll On Way Out

The nation wide poll to select the major league all-star teams may be banned in the future.

A Cincinnati radio station, although it committed no sin, caused a bit of disturbance in the balloting this season.

The radio station in question spearheaded a drive to encourage all Cincinnati fans to send in their all-star ballots. The radio station emphasized over and over that the fans could send in as many ballots as they wish so long as each ballot was on a separate piece of paper.

As result, five Cincinnati players were named on the starting lineup of the National League All-Star game. Most of the support of each Redleg came from Cincinnati fans.

Well, all know that there isn't a team in the National League that rates five players on the starting lineup of the All-Star team.

The baseball commissioner's office, which handled the balloting this year, didn't condemn the Cincinnati radio station for its act since it was entirely within its rights.

In fact, the commissioner's office intended for all radio stations and newspapers in the member cities, particularly, to back the all-star ballot drive.

But only Cincinnati staged an all-out drive and consequently the Redleg players "reaped the harvest."

Scribe Ridicules Gentleman Haney

An editorial writer for the Sporting News this week blasts a major league manager for being a "gentleman."

You may recall a few days ago when Fred Haney, boss man of the Milwaukee Braves, made a quick dash to shake the hand of Robin Roberts, Philadelphia Philly ace, who had just beaten the Braves to snap all 11-game Milwaukee winning streak.

The Sporting News News editorial said:

"Sportsmanship certainly has its place in baseball, including the professional variety, but Haney's gesture went far beyond the tradition of the pastime. The tradition says it's tough to lose and you don't congratulate the winner. Sometimes you call him a lucky bum.

"The loser congratulates the winner in several sports, but not in baseball. If that sounds uncouth, that's the way it always has been and the way it should remain.

"Here's hoping Haney's exhibition was a one-time brainstorm. If it wasn't he'd be well advised to take up tennis."

We certainly don't see eye to eye with the fellow who wrote the above editorial. We rather imagine the writer would have rather seen Haney go out and clobber Roberts with the left hook for breaking the Braves' winning streak than to congratulate him with a handshake.

We believe pro baseball clubs should have a fiery attitude during a game, alright, but after the game is over there's no need for the teams to carry their hatred toward each other from the ball park.

The STANDINGS

FRIDAY'S BASEBALL
By The Associated Press
AMERICAN LEAGUE
THURSDAY'S RESULTS
New York at Boston (night) ppd., rain
New York 6, Boston 1 (afternoon)
Detroit 13, Cleveland 7
Only games scheduled

	Won	Lost	Pct.	Behind
New York	49	26	.653	—
Chicago	42	27	.609	4
Cleveland	42	30	.583	5½
Boston	37	35	.514	10½
Baltimore	33	40	.452	15
Detroit	31	41	.431	16½
Washington	31	47	.397	19½
Kansas City	27	46	.370	21

FRIDAY'S GAMES
Times Eastern Standard
New York at Washington, 7 p.m.
Baltimore at Boston, 7 p.m.
Detroit at Chicago, 8 p.m.
Cleveland at Kansas City, 9 p.m.

NATIONAL LEAGUE
THURSDAY'S RESULTS
Chicago 7, Milwaukee 1 (night)
Brooklyn at New York, ppd.; rain
Only games scheduled

	Won	Lost	Pct.	Behind
Cincinnati	41	30	.577	—
Milwaukee	39	29	.574	½
Brooklyn	40	30	.571	½
St. Louis	37	36	.507	5
Pittsburgh	34	35	.493	6
Chicago	30	38	.441	9½
Philadelphia	30	41	.423	11
New York	28	40	.412	11½

FRIDAY'S AMES
Pittsburgh at New York, 7 p.m.
Brooklyn at Philadelphia, 7 p.m.
St. Louis at Cincinnati, 8 p.m.
Chicago at Milwaukee, 9 p.m.

TEXAS LEAGUE
Fort Worth 7, San Antonio 2
Houston 3, Tulsa 1
Oklahoma City 7, Shreveport 3
Dallas 3, Austin 2

	Won	Lost	Pct.	Behind
Dallas	58	29	.667	—
Houston	52	32	.619	4½
Fort Worth	51	34	.600	7
San Antonio	40	45	.471	17
Austin	40	49	.449	19
Tulsa	39	48	.448	19
Shreveport	37	48	.435	20
Oklahoma City	27	59	.314	30½

FRIDAY'S SCHEDULE
Dallas at Shreveport
Fort Worth at Houston
Oklahoma City at Austin
Tulsa at San Antonio.

VITAL TILT TOMORROW IN CITY

It will be "do or die" for the Sun Oil team tomorrow night when it meets league leading Hermleigh in a City League at Towle Memorial Park.

Hermleigh is leading the Oilers by one game with a 9-1 record as compared to Suns 8-2. An Oiler win tomorrow night would deadlock the two teams for the title.

Only two more games remain in first half play after tomorrow night with the Oilers and Hermleigh playing once each.

Hermleigh's remaining game is against Snyder Furniture while Sun meets Ira in its season finale.

Tomorrow's Sun-Hermleigh game will start at 8.

The late Charlie Kurtsinger won two Chesapeake Stakes at Laurel He scored with Anchors Aweigh in 1931 and with War Admiral in 1937.

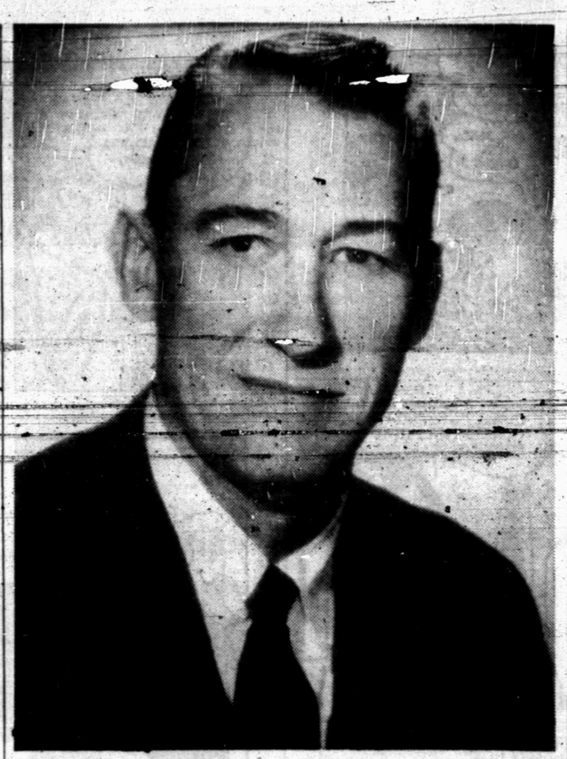

EX-TIGER ATHLETE COMING HOME—Fred Wolcott, above, former Tiger and Rice track star, will be an honored guest next Monday night when the Houston Corkettes stage their swimming exhibition at the Snyder swimming pool. Wolcott set two world hurdles record while at Rice and tied another and would have represented the United States in the 1940 Olympics had the Olympics that year not been called off due to World War II.

A'S UPSET INDIANS

Cub 9 Clinches National LL Title

The Lions Club Cubs became the first league champion in the two Snyder Little Leagues last night when they overpowered the Quarterback Club Giants, 19-3, to clinch the National League title.

It was the 12th win against one loss for the Cubs. The victory boosted the Cub lead over the second place Kiwanis Braves to 6½ games with only five games left to be played. The Cubs could drop their remaining five games and still claim the title regardless what the Braves do.

Over in the American Little League, the West Texas State Bank Athletics tunned the Holder Construction Indians, 7-4, in an eight-inning thriller last night.

The A's thus kept the Indians from pulling even with the league leading Legion Yankees. The Yanks are leading with a 9-3 record while the Indian record now stands at 8-4.

The Athletics pushed across three runs in the eighth inning without the aid of a base hit. Two walks and two errors led to the three A's runs in the 8th.

The Indians collected only two hits off two Athletic pitchers, Gilbert Merritt and Bob Pena. Pena, who relieved at the start of the seventh, received credit for the win.

Merritt struckout 12, Pena 2. Charles Gladson, who went the first six innings for the Indians, whiffed 11.

In the Cub-Giant game the champion Cubs displayed a gigantic power attack, with one-half of their 12 hits being for extra bases.

The Cubs pounded two homers, one by Bob Smith with two on in the third and another by Abe Gonzales with the bases loaded in the fourth.

Mike Morris of the Giants also had a homer, coming with Ray Fenter on base in the fourth.

WEST TEXAS BANK ATHLETICS (7)

PLAYER	AB	R	H	O	A	E
Travis Hatter, 3b	5	2	1	0	1	0
Keith Moreland, 1b	4	0	1	8	0	0
Gilbert Merritt, p-ss	4	1	2	0	1	0
Kenneth Roach, 2b	4	0	0	1	2	1
Bob Pena, ss-p	4	1	0	0	0	0
Tim Hardin, lf	3	0	0	0	0	0
Ray Grimmett, lf	1	0	0	1	0	0
Domingo Pena, cf	3	1	0	0	0	0
Ronnie Chauncey, rf	2	0	0	0	0	0
Dean Howard, rf	1	1	0	0	0	0
Dalton Walton, c	4	1	1	14	0	1
Totals	35	7	5	24	4	2

HOLDER CONSTRUCTION INDIANS (4)

PLAYER	AB	R	H	O	A	E
Jerry Franks, 2b	4	2	1	1	2	2
Darrell Rains, c	3	1	0	16	0	1
Freddie Miller, ss-1b	4	1	0	1	0	1
Charles Gladson, p-ss	2	0	1	0	1	1
Mike Murphy, rf	3	0	0	0	0	0
Joe King, cf	3	0	0	1	0	0
Howard Davis, 1b-p	4	0	0	4	0	3
Blake Roberts, 3b	3	0	0	0	0	0
Glen Massingill, lf	1	0	0	1	0	0
Don Barfield, lf	2	0	0	0	0	0
Totals	29	4	2	24	3	8

Score by innings:

ATHLETICS	003 010 03	—7
INDIANS	002 020 00	—4

Runs batted in—Merritt 2, Miller, Gladson. 2BH—Merritt, Gladson. Struck out by—Merritt 12, Pena 2, Gladson 11, Howard 5. Bases on balls off—Merritt 4, Howard 5. Winning pitcher—Pena. Losing pitcher—Howard. Time—1:45. Umpires—John Conley, Ernest Hukill, Hardy Scarborough. Official scorer—Roland Chadwell.

LIONS CLUB CUBS (19)

PLAYER	AB	R	H	O	A	E
Bill Weaver, c	4	3	2	7	1	0
Stuart Long, ss	2	2	1	0	0	1
Bob Smith, p-2b	2	3	1	0	3	0
Weldon Ware, 2b-p	4	4	3	2	0	0
William Robinson, 1b	3	1	2	3	0	0
Mickey Birdsall, lf	3	1	1	0	0	0
Johnny Ogden, lf	0	0	0	0	0	0
Abe Gonzalez, 3b	3	2	1	0	0	1
Adam Romero, cf	4	2	0	3	0	0
Robert Stipe, rf	2	1	1	0	0	0
Larry Jones, rf	0	0	0	0	0	0
Totals	27	19	12	12	4	2

QUARTERBACK CLUB GIANTS (3)

PLAYER	AB	R	H	O	A	E
Tommy Boothe, 3b	2	0	0	1	0	1
Larry Sewell, 2b-p	2	0	0	0	1	0
Ray Fenter, r	2	1	1	5	0	0
Mike Morris, ss	1	2	1	2	2	0
Neal Brinson, p-2b	2	0	0	1	1	0
Harley Bynum, c	2	0	0	0	0	0
Paul Moore, 1b	1	0	0	3	0	0
Jerry Beard, rf	1	0	0	0	0	1
Jimmie Feather, lf	0	0	0	0	0	2
Totals	13	3	2	12	4	4

Score by innings:

CUBS	264	7—19
GIANTS	010	2— 3

Runs batted in—Weaver 3, Long, Smith 3, Ware 2, Robinson 2, Birdsall 2, Gonzales 4, Morris 2. 2BH—Weaver, Ware, Robinson 2. 3BH—Ware. Home runs—Smith, Gonzales, Morris. Struck out by—Smith 5, Ware 2, Brinson 3, Sewell 1. Bases on balls off—Smith 1, Brinson 1, Sewell 3. Winning pitcher—Smith. Losing pitcher—Brinson. Time—1:00. Umpires—Ernest Hukill, Hardy Scarborough, John Conley. Official scorer—Buck Francis.

Mickey Dons Brace On Injured Knee

NEW YORK (AP) — Mickey Mantle picked up a brace for his injured right knee today with the prospect of returning to action with the New York Yankees — at least in a pinch-hit role — within 'two or three days."

The young slugger planned to rejoin the Yankees in Washington later today. A weekend test of the knee, injured Wednesday at Boston, will determine whether he will start in Tuesday's All-Star Game.

The blond, 24-year-old center fielder, bidding to break Babe Ruth's record season total of 60 home runs, had an X-ray examination here last night. It revealed sprained ligaments, which team physician Dr. Sydney P. Gaynor indicated were not serious. It was he who set the "two or three day" limit.

Nine of the ligaments were torn from the bone, as was feared.

Mantle, a bit glum but able to walk without assistance, said, "I'll throw that brace away as soon as I can."

The single-hinge brace is worn on the outside of the knee. It looks like and moves like a nutcracker.

The Mick, with 29 home runs to date — five games ahead of Ruth's record 1927 pace — has had leg trouble before, and has worn knee braces before.

"I had a different brace, a double-hinge they call it (fitted on both sides of the knee), but I couldn't pivot with it on," he said. "They say I'll be able to pivot with this one. But I'll have to try it out first."

Mantle, the No. 1 gate attraction in baseball at the moment, injured the knee after fielding a game-winning hit by Boston's Jimmy Piersall in the first game of the Fourth of July twin bill. He scooped up the ball on the run and made an off-balance throw to the plate. He twisted his knee in the process, spraining the ligaments.

Hubbers Fold; Franchise To Texas City

By The Associated Press

One thing about living in Texas City—you never know which team you'll be rooting for next.

Beaumont made plans to move back to Beaumont Thursday after a five-day stand in Texas City uniforms. And Big State League President Hal Sayles said the Lubbock Hubbers' franchise would be transferred to Texas City.

Meanwhile, Victoria is playing under the franchise held by Texas City last year.

Sayles said he did not think any more swaps would take place this season.

The Hubbers, latest victims the league at the box office, folded Thursday when a group of Lubbock business and professional men met to raise $20,000 to allow the club to finish the season but were unable to do so. General Manager Jay Haney turned the franchise back over to the league after Thursday night's game with Waco.

Beaumont, unhappy after being transferred to Texas City last Sunday, was allowed to return to their original city. The Beaumont owners in turn agreed to drop a $15,000 damage suit they had filed against the league.

Beaumont Manager Ford Garrison said he was pleased to hear of the return.

The assistant farm director of the Baltimore Orioles, Harry Dalton, said a working agreement the Orioles had had with Lubbock will be included in the Texas City transfer. A former Abilene Blue Sox general manager who was given the Texas City franchise, Jack Boles, will retain the franchise after Beaumont moves out and Lubbock moves in, Sayles said.

Beaumont owners Otis Shelton and Frank Wallace said approximately $15,000 has been raised in a fund raising drive for their club. The drive seeks to increase the Exporters' capital stock from its original $10,000 to $30,000.

Thomson Near British Title

HOYLAKE, England (AP)— Peter Thomson of Australia virtually clinched his third straight British Open Golf championship with a 72 on the third round today for a 54-hole total of 212.

Thomson held a three-stroke lead over Flory van Donck of Belgium going into the final round this afternoon. All other challengers dropped back.

America's two survivors were out of the championship picture. Frank Stranahan, twice runner-up for the British Open title when he was an amateur, shot 36-36—72. He was tied with three for fifth place at 220.

Mike Souchak took his third straight 74 for a 222.

Argentina's Enrique Bertolino, who had been tied with Roberto de Vincenzo for second, a stroke behind Thomson, after 36 holes, dropped back to third at 217 after a morning 76. England's Henry Cotton, a three-time winner, moved into fourth at 219 with a par 71.

De Vicenzo, who shot a 79, Gary Player of South Africa, with 73, and Angel Miguel of Spain, with 75, were the others with 220 totals.

America used 61 million cases of evaporated milk in 1947 and 55 million cases in 1955.

Jones Tosses No-Hit Game

Ronnie Jones of the Scurry Butane Dodgers made Pony League history last night when he hurled a near perfect game in leading the Dodgers to a 6-0 win over the Von Rorder Red Sox.

Jones set the Dodgers down on no hits and retired the side in order all seven innings. Only one Red Sox got on base and he was picked off first on a fine throw by catcher Wayne Berry.

Jesse Crawford was the fellow who spoiled Jones' perfect game by getting on via an error in the ifith inning. Crawford was quickly erased, however, on Berry's pickoff throw.

The game closed out the 1956 Snyder Pony League season. The victory was the 12th of the season for the Dodgers in 15 starts. All three Dodger losses came at the hands of the champion Court House Tigers who finished with a 15-0 record.

The Dodgers gave Jones all the runs he needed in the second inning when they scored three runs.

John Weaver and Phillip Smartt led the Dodger attack with two hits apiece. Keith Moffett got the only extra base hit — a double. Moffett's two-bases drove in two runs in the fifth.

In an exhibition game following the season finale, the fathers of the Phillies, Tigers and Cardinals downed the fathers of the Red Sox, Dodgers and Yankees, 15-6.

The winners scored nine runs in the second inning to ice the game away.

Mothers of the Pony League players served as umpires in the five-inning exhibition tilt.

A gigantic Pony League picnic will be held tonight at 6 at the pavilion in Towle Memorial Park.

Last night's Red Sox-Dodger box:

SCURRY BUTANE DODGERS (6)

PLYAER	AB	R	H	E	O	A
Maroney, cf	2	0	0	0	1	0
Berry, c	3	0	0	0	9	1
Weaver, 1b	4	1	2	0	9	0
Jones, p	3	2	0	0	0	4
Moffett, ss	3	1	1	0	0	1
Hale, 2b	2	1	0	0	1	2
Koonsman, 3b	2	1	0	0	0	1
Smart, lf	4	0	2	0	1	0
Williamson, rf	2	0	0	0	0	0
Franklin, cf	1	0	0	0	0	0
Rainwater, 2b	1	0	0	1	0	1
Totals	27	6	5	1	21	10

VON RORDER RED SOX (0)

PLAYER	AB	R	H	E	O	A
Dubose, 3b	3	0	0	1	1	2
Brunson, ss	3	0	0	1	3	0
Mahan, p	3	0	0	0	5	1
Guyger, rf	1	0	0	0	1	0
Moore, 1b	2	0	0	0	8	0
Crawford, 2b	2	0	0	0	0	0
Sanders, lf	2	0	0	0	0	0
C. Davis, cf	2	0	0	1	1	0
Wylie, c	2	0	0	1	2	0
McMinemy, rf	1	0	0	0	0	0
Totals	21	0	0	4	21	3

Score by innings:

DODGERS	031 2000	6
RED SOX	000 0000	0

Runs batted in—Moffett 2, Maroney, Koonsman, Smart, Williamson. 2BH—Moffett. Losing pitcher—Mahan. Struck out by—Jones 7, Mahan 5, Brunson 3. Bases on balls off—Mahan 4, Brunson 3. Time of game — 1:40. Umpires—McNew, Rainwater, Lee. Official scorer—Bill Ballard.

Net Official Dies

the annual River Oaks Country Club Invitational Tennis Tournament, Ernest Langston, 57, died yesterday of a heart attack.

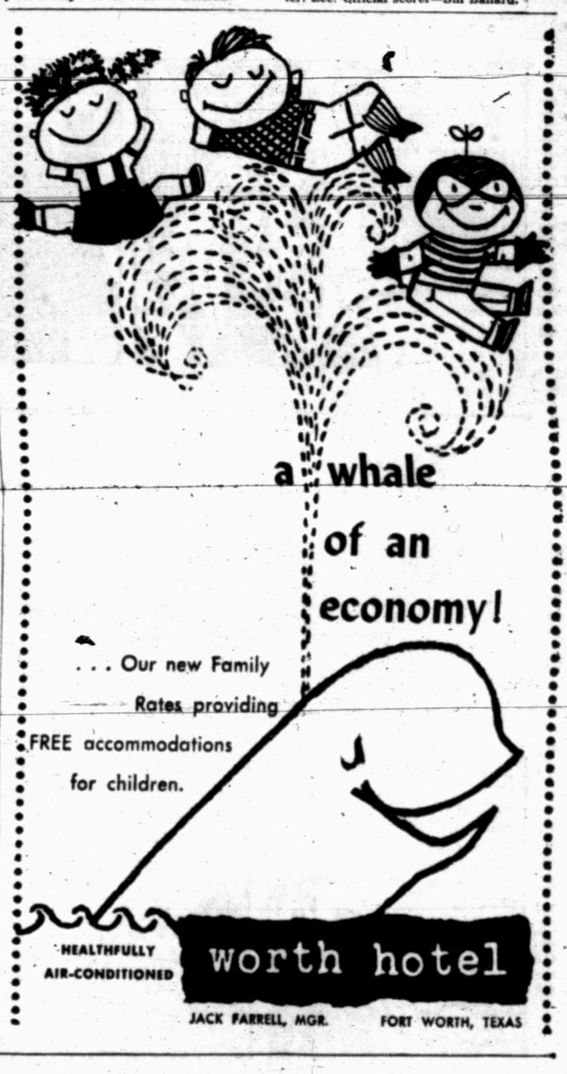

Inability To Win At Home Slowing Braves' Flag Drive

By ED WILKS
The Associated Press

Their own County Stadium, of all places, is fast becoming a "jinx" park for the Milwaukee Braves, who take over the National League lead on the road, then fall flat at home.

The Braves lost their grasp on first place again last night in a 7-1 defeat by the Chicago Cubs. It was the 12th defeat in their last 18 games at home (where they have only a 14-14 season mark) and shoved the Milwaukees three percentage points behind the Cincinnati Redlegs, who were idle.

In their last home stand, the Braves lost 10 of 15 and tumbled from first to fifth before catching fire with an 11-game winning streak on the road. Now they've lost two of three on the current home stand.

An even worse home record came to an end in the American League as the Detroit Tigers—who had gone through 15 games without a victory at Briggs Stadium—laid the wood to Cleveland and Bob Lemon to win 13-7 and put the third place Indians 5½ games behind first place New York.

The Yankees, with Gil McDougald banging in four runs with a homer, double and single, defeated Boston 6-1 in a scheduled day-night doubleheader that saw the nightcap potsponed by rain. It was the only other game scheduled in the AL, and pushed the Yanks' lead to four games over idle Chicago.

The sixth-place Cubs, who have taken six of their last nine, including three of four from the Braves, socked Milwaukee and Ray Crone with five runs after two were out in the seventh inning. Eddie Miksis' eighth homer started the uprising as six straight hits snapped a 1-1 tie. Don Hoak and Dee Fondy each had rbi doubles in the big frame while Gene Baker sliced a two-run single.

Vito Valentinetti, making his first major league start, and Jim Brosnan four - hit the Braves. Brosnan won his second with one-hit ball over 4 1-3 relief innings, coming on when Valentineeti injured his knee covering home plate on a wild pitch that scored the Milwaukee run.

McDougald's three-run shot in the third off loser Bob Porterfield iced it for the Yankees as Whitey Ford won his 10th with a seven-hitter. It was his third straight over the Red Sox.

Detroit's Frank Lary was tagged for a first-inning bases-loaded home run by Jim Busby and a three-run shot by Al Rosen in the sixth, but he gave up only three other hits and coasted in as the Tigers rocked Lemon to his sixth defeat with 11 runs in the first three frames. Harvey Kuenn poked a threerun homer and Lary singled two home in a five-run third inning.

Detroit Club Stumps Bucky

DETROIT (AP)—"You get used to a lot of things after 29 years of it," said Bucky Harris. "But I haven't figured out yet how to get used to losing."

The 59-year-old manager, who started his big league managing career long before many of his Detroit Tiger players were born, was reflecting in the clubhouse yesterday after his club ended its prolonged home victory drought.

A 13-7 thumping of the third-place Cleveland Indians halted the Tigers' Briggs Stadium winless streak at 15.

The Tigers have won only 10 games at home this season while dropping 27. On the road they have played .600 ball.

'Don't ask me to explain it," said Harris. "I'd like to know the answer myself. They've looked like two different ball clubs.

"I don't want this to sound like an alibi for myself or an excuse for the team. Maybe they're not as good as we thought they were. But a team can't lose the best shortstop in baseball and be short on pitching and expect to put together any kind of a record.'

Harris pointed out that shortstop Harvey Kuenn, who was out of the regular lineup for nine games because of an ankle injury, still cannot get at top speed. The Tigers' 10-man pitching staff includes Ned Graver, who hasn't started a game since the first week of the season because of arm trouble, and bonus baby Jim Brady, whose earned run average for six innings of relief work is a huge 22.50.

"I think we would have won half these games we lost at home if we could have had Kuenn in their all the time—and at full speed," Harris commented. "And we haven't had too much to fall back on in the bullpen and we knew from the start that our bench wasn't going to help us much."

Olympic Boxing Trials Set At San Antonio

SAN ANTONIO (AP)—E. F. Pohl, member of the U.S. Olympics Committee and chairman of registration for the South Texas Amateur Athletic Union, yesterday announced that regional Olympic boxing tryouts for 10 states will be held in San Antonio Sept. 20-22.

Brazil, Mexico Vie

MEXICO CITY (AP)—Davis Cup teams from Brazil and Mexico were to meet in elimination matches today for the right to meet the United States team in the American one finals. The matchings paired Jose Aguero of Brazil against Mario Llamas in the first singles event. Gustavo Palafox was to meet Brazilian captain Armando Vieira.

Austin, Cats Trade

DALLAS (AP)—The Austin Senators and the Fort Worth Cats traded outfielders yesterday with Austin Manager Connie Ryan explaining, "We need a long ball hitter."

Austin gave up Jim Frey, left hander hitting .247, for Ray Shearer, who is batting .246.

Gene Tunney charges $1,000 for personal appearance talks but turns the money over to charity.

Durando Wins

DURANDO 1 14

PORTLAND, Ore. (AP) — Hard-punching Ernie Durando, 162, Bayonne, N.J., won an unpopular 10-round split decision over Jimmy Martinez, 160, Phoenix, here last night.

PRINTING
Feather Printing Co.
Print Anything - Appreciate Everything
Letter Press Offset
1907 25th St. Phone 3-6331

80 MERCURY PHAETONS
FREE
IN ED SULLIVAN'S
$425,000 MERCURY CONTEST
JUNE 11th—AUGUST 4th
10 EACH WEEK IN 8 WEEKLY CONTESTS
2680 PRIZES IN ALL
1st PRIZE EACH WEEK
MERCURY MONTCLAIR PHAETON
plus all-expense paid trip to New York for two via American Airlines • suite at Waldorf-Astoria • guest of Ed Sullivan at his show.
2nd - 10th PRIZES EACH WEEK
9 MERCURY MONTEREY PHAETONS
. . . plus 25 G.E. portable TV sets, light, easy to carry . . . 300 Elgin American Signet automatic cigarette lighters *each week.*
SPECIAL BONUS AWARDS
$10,000 CASH to new Mercury buyers—Awarded *instead* of new Phaeton if you buy a new Mercury during contest and *before* being advised of winning one of the 10 top weekly prizes.
$2,000 cash to used car buyers—Awarded in *addition* to new Phaeton if you buy a used car during contest and *before* being advised of winning one of the 10 top weekly prizes.
(See Official Entry Blank for details)
YOU CAN ENTER EVERY WEEK . . . here's all you do!
1 Go to your Mercury dealer today.
2 Pick up Official Rules and Entry Blank.
3 Complete last line of Mercury Phaeton rhyme.
4 Mail Official Entry Blank to "Mercury Contest".
GO TO YOUR MERCURY DEALER TODAY!

JOE PALOOKA

REX MORGAN

MARY WORTH

LITTLE LULU

FERDINAND

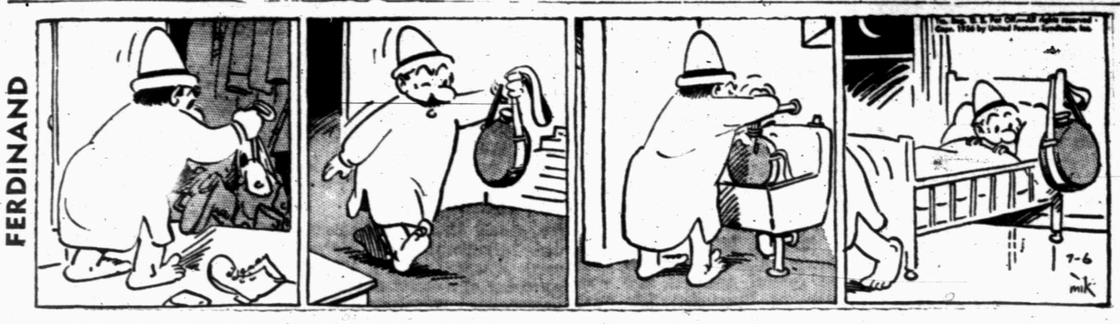

DIXIE DUGAN

SCORCHY SMITH

THE SAINT

OAKY DOAKS

DICKIE DARE

HALF ACRE CASTLE

KERRY DRAKE

GRANDMA

Play Safe While You Drive!

Keep alert—chew gum

Avoid traffic jitters and driving drowsiness. Chew gum while you're behind the wheel. Chewing helps relieve strain and tension—helps keep you feeling fresh and alert for safer driving.

Chew any brand of gum you like but chew while you drive. Naturally, we recommend refreshing, delicious Wrigley's Spearmint Gum—for lively, satisfying flavor and real chewing enjoyment. AK105

The Snyder Daily News Entertainment Page Of Top Comics

To Place Your Classified Ad DIAL 3-5486

Crossword Puzzle

ACROSS
1. Prohibit
4. Slaughtered
8. Greedy
12. Mr. Lincoln
13. Oriental bird
14. Three times three
15. An outliving
17. Flat-bottomed boat
18. Three-legged seat
19. Flat cap
21. Fresh-water duck
23. Burst forth
26. Military helper
29. Not fat
31. Small Roman room
32. Trust
34. Part of a shirt
36. Mountain pass
37. Outer garment
39. Measure of Malacca
40. Fragrant herb
42. Engrossed
44. Apple drink
46. Norse gods
50. Toward the mouth
52. Distinct
54. Festival
55. Bacchanalian cry
56. Part of a play
57. Nourish
58. Birds' beaks
59. Article

DOWN
1. Low in pitch
2. Border on
3. Roman emperor
4. Incipient laugh
5. Fifty-four
6. Make possible
7. Welt
8. Goose genus
9. Foodstuffs
10. Daughter of Cadmus
11. Night moisture
16. Balloted
20. Italian river
22. Singing voice
24. Plot of ground
25. Irish village
26. Medieval silk fabric
27. Metal
28. Fragile
30. Recorded proceedings
33. Frosted a cake
35. Subsequently
38. Reach a destination
41. Took the part of
43. Steps
45. Paradise
47. Location
48. Desire to scratch
49. Network
50. Away
51. Sandpiper
53. Weep

C	O	R	P	S		T	O	P		A	P	A
A	L	I	E	N		O	R	E		L	A	D
M	E		G	O	D		C	A	L	I	C	O
P	O	D		W	E	D		T	O	N		
	G	A	T		L	O	S		W	E	R	E
A	R	M	A	M	E	N	T	S		S	E	N
L	A		B	I	T		R	E	S		L	O
A	P	T		L	E	V	I	A	T	H	A	N
S	H	O	P		D	I	N		Y	E	T	
		M	A	Y		E	G	G		R	I	B
T	H	A	W	E	D		S	I	R		O	E
E	A	T		A	I	R		R	O	U	N	D
A	G	O		R	E	A		L	A	P	S	E

Solution of Yesterday's Puzzle

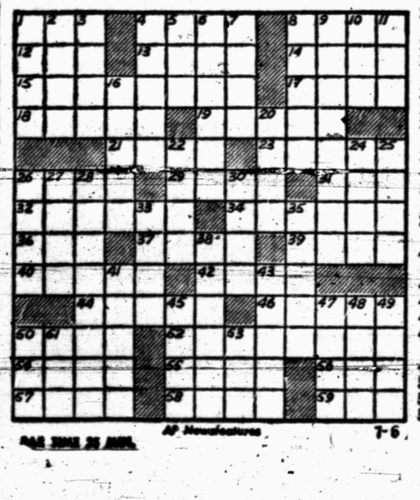

DENNIS THE MENACE

"YEAH, BUT LOOK HOW CLEAN MY HANDS ARE! YOU CAN'T HAVE *EVERYTHING!*"

MODEST MAIDENS

Trademark Registered U. S. Patent Office

"I love you all right, Herbie, but I'm not sure I could stand you around seven days a week!"

KIDNAP SCENE—A newsman looks over the covered patio at the rear of the ranch home of Mr. and Mrs. Morris Weinberger in Westbury, N. Y., from which their 4-week-old son, Peter, was kidnapped. The baby, left unattended a few minutes in the carriage at right, was taken by a kidnaper described by police as "an amateur...and a badly mixed-up person." A ransom note demanding $2,000 on pain of killing the child was left in the carriage. The tricycle at lower right is a toy of the Weinbergers' older son, Lewis, 4.

State Bar Will Vote Saturday On Courtroom Television Ban

HOUSTON (AP)—The State Bar of Texas tomorrow will vote on a proposed resolution which may have far reaching effect on the television or broadcasting of criminal court trials.

A convention resolutions committee yesterday approved the sweeping measure by a vote of 34 to 28 after heated debate.

Such a ban would have to be promulgated by the State Supreme Court before it could be considered as binding on the Texas courts.

Dist. Atty. Tom Moore Jr. of Waco, who headed the prosecution in the televised December murder trial of Harry Washburn in Waco, argued that many lawyers are are against courtroom television "simply because they don't know what happens when a trial is televised."

The author of the resolution, Glenn Lewis of San Angelo, said TV would hinder justice. Lewis said witnesses would say they did not want "to go up there and let everyone see some lawyer make a fool out of me."

As for the Waco trial in which Washburn was convicted in a San Angelo car bomb slaying, Moore said it "revived interest of our people in the operation of justice... it brought the court house back to the people of McLennan County."

Lewis replied that newspapers are now "pretty well entrenched" in the courtroom and that if television were given a chance "it might be tough to get them out."

Woodrow Seals, Houston attorney who proposed the resolution, said the radio-TV ban also would prevent still and motion picture news coverage of court trials.

Frank Taylor of Fort Worth, arguing against the proposal, said, "I don't think it's fair to try them here in absentia . . . to condemn them without even a hearing is pretty poor public relations." The chairman of the State Bar Committee on Public Information, Homa S. Hill, Fort Worth, called it "an ill considered and poorly thought-out move."

The committee suggested the rule be adopted as an addition to the bar's canons of professional ethics. It also asked that similar state legislation be enacted.

Another resolution urged lawyers to refrain from voting on the racial and interposition referendum questions in the July 28 primary.

Other resolutions asked the lawyers to endorse states' rights and "condemn socialism of (the) U.S. Supreme Court."

Water Shortage Is Worse This Month

AUSTIN (AP) — Texas' water shortage "is worse" and complaints continue to come in on the damming of drying creeks, the Water Board chairman said yesterday.

"Last month, we thought it was as bad as it could get, but this month is worse," R. M. Dixon said.

He pointed out Llano's troubles. The Llano River, which supplies the city its water, is going dry and has ceased to flow near its mouth at the Highland Lakes.

The board sent letters to riparian and water permit holders asking them to cooperate. Sen. Carlos Ashley had asked the board to help Llano.

"It does not mean you have been named as an irrigator," the letter said, "but if you are using water for irrigation, it is an appeal to you to so limit your taking of the water" that enough will go downstream.

Dixon said other towns claim they have "only 30 to 60 days of water left and what are you going to do to help us."

The board is asking irrigators to cooperate, Dixon said, but if a choice must be made between cities with water rights and irrigators, cities will come first.

Area named by Dixon which have complained because of damming creeks or rivers:

Wolf Creek on the Red River, 14 miles north of Wellington.

The Blanco River which has been dammed will be discussed at a Town Hall meeting tomorrow at Wimberly.

Caney Creek, near Bay City.

Elm Creek in Milam and Bell counties. Milam County Judge Charles Smith of Cameron complained to the board about Elm Creek being dammed.

Groesbeck Creek, a tributary of Red River, near Quanah in Hardeman County.

Dixon said the Brazos River Authority and the board worked out a plan for rice farmers to get water from the Brazos, which is dry.

"We got 2,500 acre feet of water from Lake Whitney and the BRA will repay the federal reservoir by releasing a like amount of water from Possum Kingdom to run into Whitney," he said.

Falcon Back In Operation

ROMA (AP)—Power plants at Falcon Dam, out of action since June 26 when releases of water from the dam were halted, went back in operation today.

The low level of the reservoir would not permit efficient operation until a rise this week.

New water from heavy rains began arriving at Falcon Wednesday. Supt. Wayne Siegelin said the reservoir would catch 30,000 to 35,000 acre feet of water.

About 100 acre feet of water was being released hourly. Total increase in storage behind the dam yesterday was 25,500 acre feet. A two-foot increase in elevation above sea level was recorded by late yesterday when the reading was 242.18.

The United States' share of the 216,000 acre feet of water in the reservoir was 47,000 July 1. Releases for cities in the Lower Rio Grande Valley yesterday were running at 600 cubic feet per second.

Income Tax Reduction

BONN, Germany (AP)—West Germany's lower house of Parliament has approved a bill reducing income taxes 10 per cent for lower income groups and 5½ per cent for those in the higher brackets.

New York City has 53,000 people over 85 years old compared to 5,797 in 1920.

Moslem Strikers Are Back At Work Today

ALGIERS, Algeria (AP)—Moslem strikers were back at work today after a 24-hour general strike. They claimed the walkout, called by nationalist rebels, was 90 per cent effective.

From the countryside came reports of a new wave of guerrilla activity in areas hitherto untouched. Trouble was reported west and northeast of the Titteri Mountains some 50 miles south of Algiers. Rebels attacked isolated posts and destroyed rich vineyards.

Convict Badly Hurt Trying To Escape

BALTIMORE (AP)—Doyle Delmar Royal, serving 20 years for holdups and auto thefts, got out of the Maryland Penitentiary the hard way.

The 21-year-old prisoner slipped away from a work detail and climbed 60 feet up a rain spout when it evidently broke. He fell to a macadam roadway and ended up in University Hospital with two broken legs, a fractured jaw and possible head and internal injuries.

UNDECIDED ABOUT BUYING—
RENT A PIANO OR ORGAN
• 6 Wks. $25.00
• 6 Free Lessons
Sheet Music & Accessories
Needlecraft & Music Shop
East Side of Square Dial 3-3961
Representing Jenkins Music Co. Of Texas Pho. 3-3961

Elect
JOHN LEE SMITH
of Lubbock
LT. GOVERNOR
VOTE FOR A WEST TEXAN

Candidates Heading For Meeting Of Bar Group

By The Associated Press

Many candidates headed to Houston and the Texas Bar convention today to corral some of the 3,000 lawyer votes.

Four candidates for governor planned a visit to Houston. The first was Ralph Yarborough who arrived Thursday. Sen. Price Daniel attended Bar meetings Friday. W. Lee O'Daniel on a West Coast tour was to arrive Saturday and Reuben Senterfitt planned to turn up Sunday.

Other candidates to attend sessions will include Lt. Gov. Ben Ramsey; Will Wilson and Tom Moore, attorney general candidates; and Warren Harding, candidate for state treasurer.

Candidates took more pot-shots at each other in outlining their own platforms.

Another gubernatorial candidate, J. J. Holmes, stressed legalized race horse betting in a television talk at Abilene.

"Legalized parimutuel horse-race betting is big business," he said. "The gamblers and bookies in Texas don't want this program because they are getting rich now."

Holmes challenged Daniel to a debate on legalized parimutuel horse race betting. Holmes said he believed horse race betting would bring the Texas treasury 100 million dollars a year.

Haley's supporters at Midland gave a birthday party Thursday on his 55th anniversary.

Haley's campaign expense statement showed contributions of $9,244 and expenses of $6,829.

Senterfitt at San Angelo predicted a runoff between him and O'Daniel. Senterfitt said he would win.

He said Daniel's "pussyfooting on all big issues has disgusted even many of his close followers."

Daniel said he would return to Washington "if necessary" to fight the federal aid school bill "if the NAACP amendment for forced integration remains in the measure." The House killed the bill, however.

At Houston, Wilson said, "Pick your state's attorney as carefully as you would choose your own."

He said he was campaigning "on the platform of being qualified to serve in this office."

Moore urged at San Angelo that laws be passed curbing the "selfish interest" of lobbyists.

Another candidate for attorney general, Ross Carlton, moved into South Texas after stating at Terrell and Palestine that he was "more optimistic than at any stage of the campaign."

C. T. Johnson, candidate for lieutenant governor, at Denison said it was time "to put honesty and integrity first in our state government." He also spoke at Gainesville, Sherman and Bonham.

Ramsey called for a meeting of leaders in agriculture, industry and municipal groups "to come to some common agreement on legislation to prevent the waste of water."

Earl Rudder, campaigning for land commissioner, spoke at Terrell, Palestine and Bryan.

Hobbs School Head Named

A new superintendent has assumed duties at Hobbs Independent School District in west Fisher County.

He is A. O. Dennington, who came to Hobbs July 1 after being superintendent at the Kirkland school in Childress County five years. He had previously served as county school superintendent in that county.

Dennington has been in school teaching and administration 21 years. He is a veteran of World War II and now holds a captaincy in the Army reserve.

At Hobbs, he succeeded G. C. Herring, who resigned to accept a position as superintendent at Centerpoint, near Kerrville.

Mrs. Dennington will teach commerical subjects and coach girls athletics at Hobbs.

Dennington said the Hobbs school still has two vacancies in the grade school on his teaching staff.

North Texas Is Lashed By Rain, Hail

By The Associated Press

Hot, cloudy weather prevailed in Texas today in the wake of blinding hail and rainstorms that thrashed North Texas.

The heaviest rainfall was at Lake Dallas where 1.30 inches fell. High winds accompanying the storm damaged boats and trees.

Hailstones of an inch in diameter whipped Denison. Electrical power was disrupted by the storm.

Winds up to 50 miles an hour struck south Dallas. An inch of rain fell during the storm.

Other rain in 24 hours included Wichita Falls with .33 of an inch, Sherman .26, Junction .16 and Dalhart .05.

Early Friday skies were clear the Red River Valley area in over most of the state except in North Texas. Wichita Falls had an early morning shower. Early morning temperatures ranged from 64 at Dalhart to 79 at Waco.

Seymour with an unofficial reading of 108 reported the highest temperature Thursday. Presidio had 105; Wichita Falls and Electra 104; Laredo 103; Cotulla 102; Austin, Fort Worth, Alice and Mineral Wells 101; and Dallas, Del Rio, Waco, Junction, Salt Flat, and Childress 100. The lowest maximum reported was 89 at Corpus Christi and Galveston.

The forecast for Friday and Saturday called for continued partly cloudy and hot weather with widely scattered thunderstorms.

Skies cleared in most of the Midwest today but more wet weather was the outlook for the eastern quarter of the country, the Southern Plains and the northern Rockies.

Scattered thundershowers and light rain hit areas yesterday and during the night in New England, the Ohio and the Mid-Atlantic Coast states. Ground fog also was reported in the wet belt, mostly in eastern Ohio, Pennsylvania and western New York.

Heaviest rainfall was along the East Coast. More than 1½ inches fell in six hours at Norfolk, Va., and around an inch in Boston and Martinsburg, W. Va.

Scattered showers brought a trace to nearly 2 inches of rain in the Southern Plains, mostly in Oklahoma and southern Kansas. More were expected today, and to extend eastward through the middle and south Atlantic Coast states. More rain and drizzle also was forecast for New England and thundershowers were in prospect for the northeastern Great Lakes and in parts of the Northern Plains.

Temperatures varied only slightly during the last 24 hours.

COLLAPSES DURING APPEAL FOR SON—Mrs. Morris Weinberger collapses in the arms of detective chief Stuyvesant Pinnell during the making of a radio appeal for return of her missing son, Peter. The mother broke into sobs as she tried to read a prepared appeal over radio set up in county police headquarters at Mineola, N.Y.

EXCELLENT HOSPITAL PLAN!
CHOOSE YOUR OWN DOCTOR OR SURGEON FOR OFFICE OR CLINIC CALLS!
$4.00 Per Call In Medical, Chiropractor, Or Osteopath's Office Or Clinic
100 Days Hospital Coverage For Each Disability—Many Other Excellent Benefits—For More Information Write—
ROBERT G. WITHERSPOON
Box 164 — Rotan, Texas

Hear . . . Homer G. Ritchie
Pastor First Baptist Church, Fort Worth
CALVARY BAPTIST CHURCH
2300 W. 35th St. (Southwest Snyder - Off Big Spring Hgy.)
REVIVAL . . . July 8th Through 13th
• Pastor Of One Of The Largest Churches In The States
• Plain Bible Preaching
Special Singing Nightly
• Robert Selman Soloist
• Louis Howell Trumpet Player
• "In Defense and Confirmation of the Gospel"

Homer G. Ritchie
Two Services Daily
10 a.m. and 8 p.m.
Radio Daily
9:15 a.m.
(The Pastor Preaches Sunday)
Come and Bring A Friend
T. Gerald Cates, Pastor

BATHE YOUR WAY to HEALTH
Millions have taken the baths at Hot Springs—America's only health resort with natural thermal waters under the regulation of the Director of the Nat'l Park Service, U.S. Dep't of the Interior—and, countless people have testified to the magic qualities of these world-famous baths...You, too, can find relief for jangled nerves, aching muscles, stiff joints, hardening of the arteries, and, yes, even rheumatism and arthritis.
ROOMS from— $4 per day single $6—double and you can budget MEALS at $4.50 per day
THE Majestic HOTEL & BATHS

Write the MAJESTIC today!
HOT SPRINGS NATIONAL PARK ARKANSAS

Holy Spirit And Tongues
THE HOLY SPIRIT IS THE AUTHOR OF ORDER (1Cor. 14:40). Confused jabberings and gibberish chatterings are not to be thought of as a "gift of tongues" from the Holy Spirit! Nine spiritual gifts are listed in 1cor.12:4-11, one of which is "divers kinds of tongues." These "tongues" were languages and dialects which could be understood by people of that language but which the speaker did not know. The gift of tongues ceased when the New Testament was fully revealed (1Cor.13:8-13 cf. Jas.1:25).
THERE ARE FIVE INSTANCES IN THE NEW TESTAMENT which mention the Holy Spirit's gift of "tongues": (1) On the day of pentecost (Acts 2:4, 6-11). These "tongues" were proof to unbelieving Jews that the gospel was the fulfillment of prophecy. (2) At th ehousehold of Cornelius (Acts 10:46). This convinced unbelieving Christian Jews that the gospel was for Gentiles as well as Jews. (3) Upon the disciples of John at Ephesus (Acts 19:6). Tongues here were proof that John's baptism was no longer valid and that men must be "baptized in the name of the Lord Jesus." (4) Concerning spiritual gifts (1Cor. 12:1-11,30). The gift of tongues was limited to a few—"Do all speak with tongues?" (v.30). This question denies that "tongue speaking" was universal in the church. (5) The use of the gift of tongues (1Cor. 14:1-33). This gift was not to be exercised unless an interpreter was present, and no more than three were to speak at one occasion, and then they were to speak one at a time (vs.27,28).
THE GIFT OF TONGUES PASSED AWAY with all other spiritual gifts (1Cor. 13:8-13). The spiritual gifts were to "confirm" the gospel since it was revealed a little at a time (1Cor. 13:9-12; see also Mk. 16:17-20; Heb. 2:1-4). Having been once confirmed, the gospel needs no further confirmation; it has been "once delivered unto the saints" (Jude 3) and confirmed "with signs following." (Mk. 16:20). They who claim to have the spiritual gift of tongues slander the Holy Spirit. The Bible is right!
"THE CHURCHES OF CHRIST SALUTE YOU" (Rom. 16:16) Tune in KSNY and hear C. Dale Brooks each Tuesday and Thursday evenings at 7:15.
CHURCHES OF CHRIST
5th Street and Clairemont Road
C. DALE BROOKS, Evangelist
2500 37th Street
JOE ARRIETA, Evangelist
TED NORTON, Evangelist
ALVIN STEVENS, Evangelist
1411 25th Street

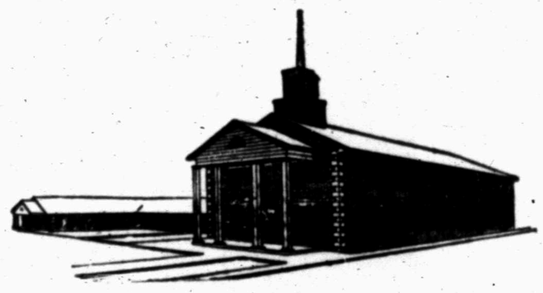
You Are Invited To Attend
Dedication Services
Sunday, 3 P.M.
Dr. Forrest Feezor
(Executive Secretary Of The Baptist General Convention Of Texas.)
Will Preach Both The 11 A.M. and 3 P.M. Services
Hear The Pastor At 8 P.M.
"The Responsibility of Privileged People"

Colonial Hill Baptist Church
Jimmie Nelson, Pastor

SNYDER AREA CHURCH NOTES

Church Dedication, Other Special Occasions Slated

Several special occasions are scheduled in Snyder and area churches this weekend as some begin meetings, some have guest speakers for Sunday, and one is dedication a new building.

• • •

Dr. Forrest Feezor, executive secretary of the Baptist General Convention of Texas, will be main speaker at dedication services for the new building of the Colonial Hill Baptist Church at 3 p.m. Sunday. His subject will be "A Plea for Steadfastness." He will also speak at the morning service, with the subject of "The Primacy of Dedication" at the 11 a.m. servcie. At the 8 p.m. service, the pastor, the Rev. Jimmie Nelson, will speak on "The Responsibility of a Privileged People."

• • •

The Church of the Nazarene is beginning a series of messages on holiness, heritage, vision, and task by the Rev. Henry Thomas, pastor, who just returned with his family from the Nazarene general convention in Kansas City. The first of the series will be at the Sunday 11 a.m. service.

A revival meeting is to open at the Calvary Baptist Church Monday, with the Rev. Homer G. Rictchie, pastor of the First Baptist Church of Fort Worth, as speaker. Services will be held daily for five days at 10 a.m. and 8 p.m. The evangelist will speak at 9:15 a.m. daily on station KSNY. Special music nightly will be the singing of Roberta Selman and trumpet playing by Louis Howell.

• • •

A Gospel meeting is to begin at the Fluvanna Church of Christ Monday evening, with morning services to start the next day. W. T. Hamilton, minister of the Lamesa Church of Christ, will be speaker. Morning services will be at 9 a.m., evening services at 8. The meeting will last through July 18.

REV. H. G. RITCHIE
. . . Revival speaker

• • •

"God On Trial" will be the subject of the Rev. G. M. Cole, pastor of the First Baptist Church, at the Sunday 11 a.m. service. The choir will sing "Our Best." At the evening service, the pastor will speak on "Why Baptize?" and the choirs music will be "The Unveiled Christ."

• • •

The Rev. Aaron Mitchell, pastor of the Union Methodist Church, will speak on "Jesus, the Way" at the Sunday 11 a.m. service. At the 8 p.m. service, a Christian Social Action film, "The Sound of the Stone," will be shown.

• • •

"Fourteen Horrible Things About All Men" is the topic of the Sunday 11 a.m. sermon of the Rev. Hubert Austin, pastor of the Calvary Baptist Church. At the evening service, Rev. Austin will bring the message and the Lord's Supper will be observed.

• • •

The Rev. Elton Wyatt, pastor of the Trinity Methodist Church, will speak on "God's Unlimited Love" at the Sunday 10:55 a.m. service.

• • •

Ted Norton, minister at the Twenty-fifth Street Church of Christ, will speak on "What Is Right and What Is Wrong With The Church of Christ?" at Sunday 8:45 and 10:45 a.m. services and "How Do We Know the Bible Is Inspired of God?" at the 7 p.m. service. Bible classes are at 9:45 a.m., training classes at 6 p.m.

AMONG the first Church of Christ congregations in this area to own property and building was the Dunn Church of Christ, which secured its present property in 1900. This building was constructed in 1922. (Lee Watson photograph)

Dunn CC Started Meeting In 1897

(Forty-eighth of a series on Snyder and area churches.)

One of the first Church of Christ congregations to own property and building in this area was the Dunn Church of Christ, which began meeting in the Dunn community in 1897.

The group's first meeting place was in the schoolhouse at Dunn, but soon afterward the church was given property by R. H. Howard, and the first building was constructed there, on the present church property, in 1900.

When the group first began meeting, there were five families composing the membership, according to the memory of some of the older members of the church. They included H. O. Geowin, Jim Ellard, John Ford, a Mr. Wells, and the Taylor Cotton family. Two sons of the Mr. and Mrs. Taylor Cotton, Houston Cotton and Fred Cotton, are now members of the church.

The present building was constructed by the church in 1922. There is also a tabernacle on the present property, built in 1930, which was recently heavily damaged by wind. For many years, the tabernacle was used for summer meetings, but it has not been used since the main building was air conditioned two years ago.

Among the early preachers at the church were W. P. Richardson, Gus Dunn, Jim Dunn, Jasper Dunn J. I. Newman, M. V. Showalter, W. A. Schulta, W. D. Black, Porter Wilhite, Batswell Baxter, and C. R. Nichols. Those in later years included Tex Williams, Cline Paden, James W. Nihols, Dein Rainford, and Bill Jones. There have also been several preachers who worked with the congregation while attending Abilene Christian College.

Present minister for the church is Marion R. Hays. He began work with the congregation a year ago.

The church now has a membership of 50. Recently, the church completed its annual vacation Bible school, with 79 enrolled and an average daily attendance of 58.

The church's annual summer meeting is scheduled to begin Aug. 17 with Bill Grasham of Colorado City as visiting evangelist.

Mission Rally

Several persons from the Church of the Nazarene here will attend a missionary rally at Hamlin Tuesday evening.

Don DePasquale of Syria will be speaker.

35 Japanese Released

TOKYO (AP)—Thirty-five Japanese war criminals, recently paroled by the Netherlands, were released today.

Peas Don't Fit British Peashooters

LONDON (AP)—Young John Christian Rayner's peashooter is giving him trouble. Today, this touched off a row over British peagrowers and British peashooter makers.

The question: Are British peashooters getting too small to shoot British peas, or are British peas getting too large to be shot in British peashooters?

To John, aged 5, this is an important matter.

The boy recently reported to his father Maj. John W. Rayner of the British War Office that only about one dried pea in 20 would pass through his new shooter. The major issued an indignant statement to the press, saying in part:

"In my youth peas fitted peashooters perfectly. Have peas grown larger or peashooters smaller nowadays?

"Whatever it is, it shows a shocking lack of industrial coordination. We are fighting for our export markets and it is a scandal if peashooters are offered for sale which are too small to shoot peas. If such a thing happened in the army it would cause a terrible fuss."

Col. Mawrice Batchelor, head of one of Britain's biggest pea-producing firms, said it was nonsense to suggest that peas are getting bigger.

"We go for quality, not size," Batchelor told a reporter. "There are two main types of British peas, the little 'blues' and the larger 'marrowfats.' Johnny should try 'blues' in his shooter.

Workers Meet

The Mitchell-Scurry Baptist Association will hold a workers conference at the Green Hill Baptist Chuch here Tuesday.

The WMU executive board will meet at 5 p.m., supper will be at 6 p.m., and the program will be at 7 p.m. The Rev. Glen Jackson, pastor of the Fluvanna Baptist Church, will be main speaker.

Gabor's Spouse Faces Non-Support Charge

LAS VEGAS, Nev. (AP)—Dr. John E. Williams of Beverly Hills, Calif., who married Eva Gabor last April, has been charged by his former wife with failing to support their 9-year-old son.

In a complaint filed here, Mrs. Donna Jean Williams said she had not received any support money since May 1955. She said the divorce settlement specified that he pay $100 a month. They were divorced in February 1955.

Hammarskjold To Visit

VIENNA (AP)—The Prague radio said today U. N. Secretary General Dag Hammarskjold, concluding a visit to Russia, will arrive in the Czech capital tomorrow.

St. John's
Episcopal Church
42nd Street — Box 963
Church School—9:45 a.m.
Divine Worship—11 a.m
Daily Offices
7:00 a.m. & 5:30 p.m.
The Rev.
Donald N. Hungerford

$82 Billion Paid Veterans

WASHINGTON (AP) — From the Revolutionary War up to now, veterans and their dependents have received more than 82 billion dollars in benefit payments from the government.

Reporting this today, the Veterans Administration said wartime service accounted for more than 81 billion of the total, the remaining billion going to peacetime veterans and their dependents.

Explaining the vast cost difference, the VA said wartime veterans have far outnumbered peacetime veterans and the latter are eligible for fewer benefits.

The following payments have been made to wartime veterans and their dependents:

Korea Conflict — $2,600,000,000
World War II, $46,200,000,000
World War I, 2 billions; Spanish American War, 4 billions; other ways $8,900,000,000.

Penknife Comes Out

FLINT, Mich. (AP)—Doctors operated to retrieve the open penknife 12-year-old Lee Reeves swallowed accidentally. "I was lying in bed picking my teeth and the knife slipped," he explained.

WANTS INTERIOR DECORATOR—Mrs. Marjorie Jean Miller, 36, told a Cleveland, Ohio, court that she would forsake her home, husband and four daughters for another man—an interior decorator.

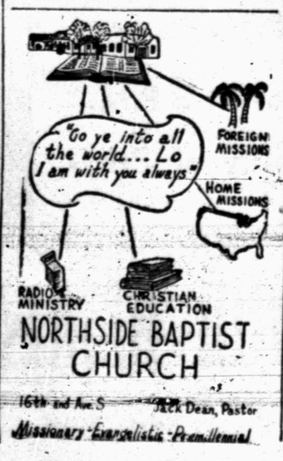

NORTHSIDE BAPTIST CHURCH
16th and Ave. S
Jack Dean, Pastor
Missionary-Evangelistic-Premillennial

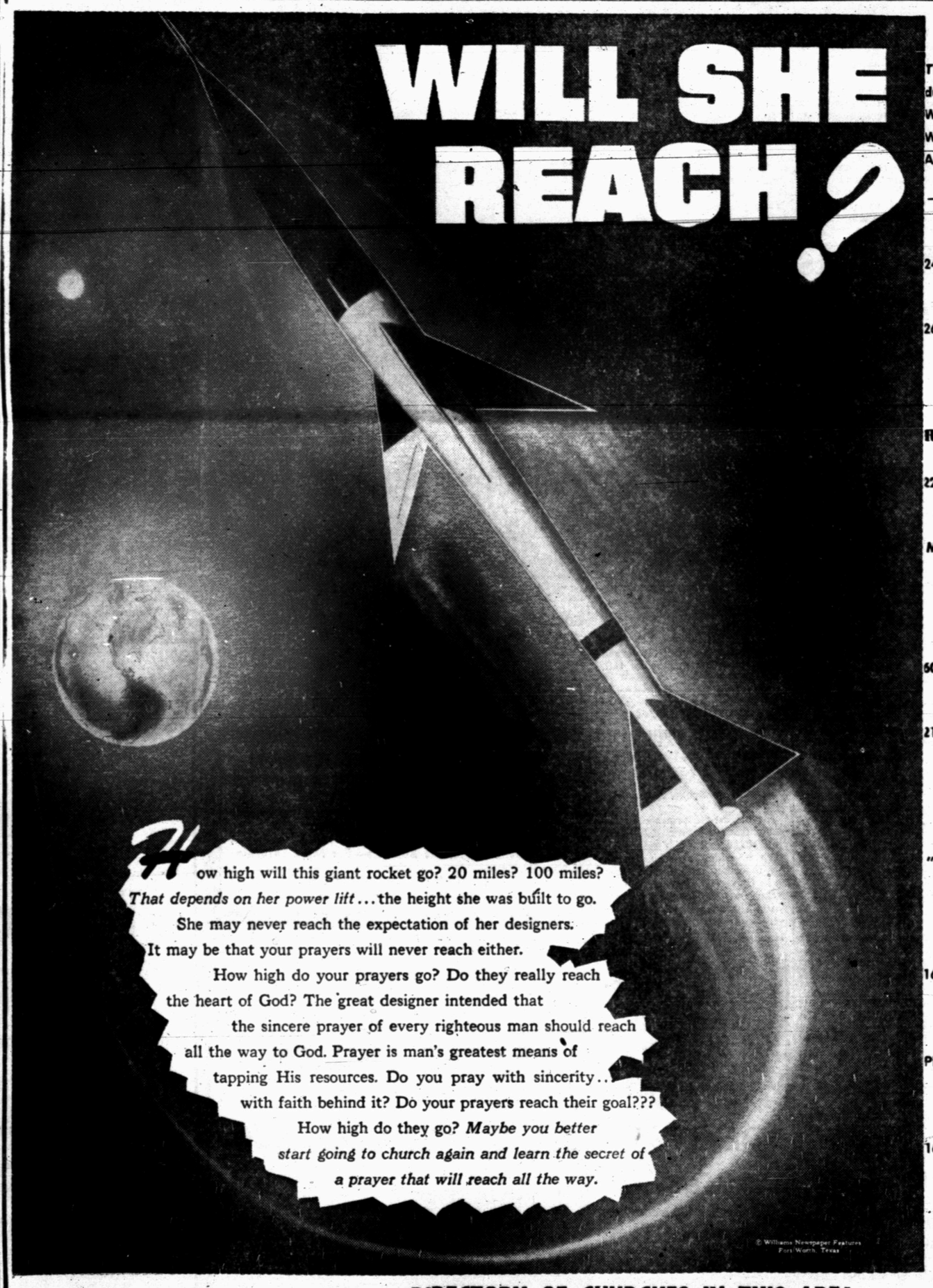

The Public Spirited Firms and Individuals On This Page Bring You This Weekly Message In The Hope That It Will Point To A Better Way Of Life And Be An Inspiration To Everyone.

Snyder Auto Supply
2400 Ave. R — Phone 3-3361

The Deffebach Agency
2606 Ave. R — Phone 3-5611

Battenfield - Jones Hospital - Clinic

Roe's Home & Auto Supply
"SELLING THROUGH SERVICE"
2207 Ave. S — Phone 3-3402

West Texas State Bank
Member Federal Deposit Ins., Corp.

Caprock Materials Co.
"Concrete-Sand-Gravel-Supplies"

Hall Drug Co.
506 E. Highy. — Ph. 3-4571

Forrest Builders Supply
2109 25th — Phone 3-3301

Scurry Butane Co.
1012 25th St.

Snyder National Bank
"Half Century Of Banking Service"

McAlister Transfer & Storage
"The Finest Local & Long Distance Moving"
1604 24th — Phone 3-6791

Holder Construction Co.
"Watch For The Orange Football"
Phone 3-5418 — Snyder

Snyder Sales Co.
"The Ford Dealer Of West Texas"
1615 25th — Snyder

DIRECTORY OF CHURCHES IN THIS AREA

CATHOLIC
St. Elizabeth's Catholic, Snyder
St. John's Catholic, Hermleigh
Guadalupe Mission, Snyder

METHODIST
First Methodist, Snyder
Trinity Methodist, Snyder
African Evangelical, Snyder
Fluvanna Methodist, Fluvanna
Ira Methodist, Ira
Union Methodist, Union
Dermott Methodist, Dermott
Gail Methodist, Gail
Hermleigh Methodist, Hermleigh
Camp Springs Methodist
Dunn Methodist, Dunn

BAPTIST
First Baptist, Snyder
Avenue D Baptist, Snyder
Colonial Hill Baptist, Snyder
Green Hill Baptist, Snyder
Mount Olive Baptist, Snyder
Friendly Baptist, Snyder
Templo Bautista, Snyder
North Side Baptist, Snyder
Calvary Baptist, Snyder
Central Baptist, Hermleigh
First Baptist, Hermleigh
Dunn Baptist, Dunn
Knapp Baptist, Knapp
Union Baptist, Union
Dermott Baptist, Dermott
Fluvanna Baptist, Fluvanna
First Baptist, Fluvanna
Ira Baptist, Ira
Midway Baptist, Midway
Gail Baptist, Gail
China Grove Baptist
Canyon Baptist, Canyon

ASSEMBLY OF GOD
First Assembly of God, Snyder
North Side Assembly of God, Snyder

CHURCH OF GOD
Snyder Church of God, Snyder
Ira Church of God, Ira

OTHERS
Apostolic Faith, Snyder
Primitive Baptist, Snyder
First Christian, Snyder
St. John's Episcopal, Snyder
Church of the Nazarene, Snyder
First Presbyterian, Snyder
Lutheran Church, Snyder
Faith Tabernacle, Snyder
Church of God In Christ, Snyder
United Pentecostal, Snyder

CHURCH OF CHRIST
Avenue R Church of Christ
37th Street Church of Christ
25th Street Church of Christ
Spanish Church of Christ, Snyder
Fluvanna Church of Christ
Hermleigh Church of Christ
Dunn Church of Christ, Dunn
Gail Church of Christ, Gail
Ira Church of Christ, Ira
Lloyd Mt. Church of Christ

ASSOCIATED PRESS NEWS IN PICTURES

THE QUEEN GETS AROUND— Greece's Queen Frederika rides a mule in mountainous Trichonia during a two-day tour of western Greece with daughter, Princess Sophia.

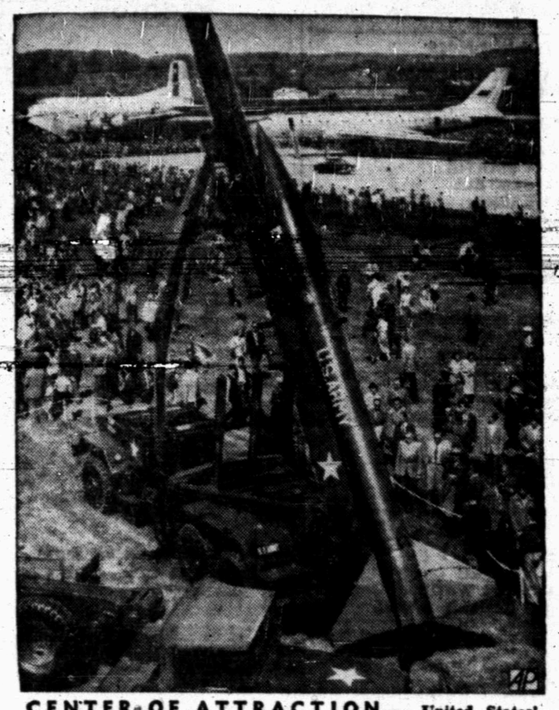

CENTER OF ATTRACTION — United States' "Honest John" missile and cross-country launching ramp draw crowd at opening of International Air Show, Zurich, Switzerland.

WARM WEATHER PLAY — These half-grown, three-year-old Siberian tigers enjoy first taste of outdoor freedom after having spent winter indoors at the Philadelphia Zoo.

TO NEW POST— Vice Adm. William M. Callaghan, former chief of Far East Naval Forces, is new commander of Western Sea Frontier, succeeding Vice Adm. Francis S. Low.

HIS BOSS — A Grenadier Guards corporal studies a portrait of Queen Elizabeth in uniform as head of his regiment, exhibited at St. James' Palace on Guards' 300th anniversary.

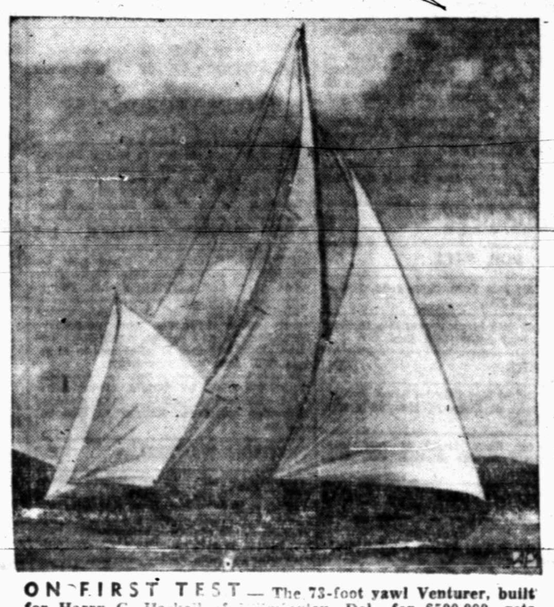

ON FIRST TEST — The 73-foot yawl Venturer, built for Harry G. Haskell of Wilmington, Del., for $500,000, gets first tuneup at Southwest Harbor, Me., where it was built.

RANCH STYLE— Actor Dean Martin and wife eat fried chicken at "Boomtown" Hollywood party for Share, Inc., which aids mentally retarded children. She is vice president.

TO HEAD REA— David A. Hamil, Speaker of Colorado's General Assembly, has been nominated as head of Rural Electrification Administration, succeeding Ancher Nelson.

FUELING UP FOR TRIP— An assistant at London Airport's animal hostel feeds a baby rhinoceros on arrival from Nairobi, Africa, on leg of journey to United States.

THIMBLE SIZE— Glen Ecker, of Pasadena, Cal., shows radio he made, two inches long, weighing less than ounce. It tunes in FM band of 88-108 megacycles from 125 miles away.

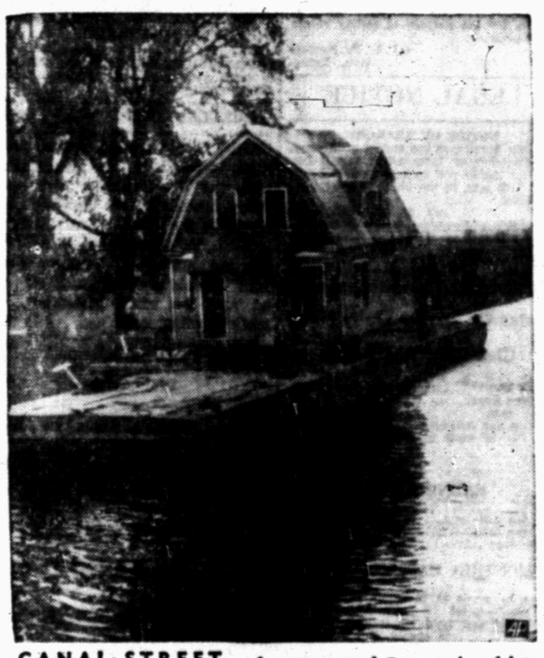

CANAL STREET — A seven-room house purchased by Henry Van Herzeele is moved from near Geneseo, Ill., to his farm at Green River via Hennepin Canal barge towed by truck.

ACTRESS HONORED — Helen Hayes kisses ring of Francis Cardinal Spellman as she receives honorary degree of Doctor of Laws at St. Mary's College, Notre Dame, Ind.

SAFETY TIRES — A Stinson Voyager light plane takes off on a test flight at Akron, O., with barrel-shaped terra tires designed to get in and out of unimproved areas. Goodyear Tire and Rubber Company conducted tests of softest low pressure tires ever mounted on aircraft.

DISTAFF REVIEW — Princess Alexandra of Kent inspects the honor guard on arrival at Royal Air Force station in Oakington, England, for passing-out parade of cadets.

HOME DELIVERY SERVICE — Mrs. Robert T. Brown, right, and her daughter, Marian, watch as 26-foot cabin cruiser Bobette V is eased through picture window at St. Petersburg, Fla., enroute to water 60 feet away. Her husband built boat in new home under construction.

ELECTION RIVALS SLAIN—Bob Alberty, (top photo) 32, apparent winner for Adair County, Oklahoma Democratic nomination for sheriff and his rival, Sheriff Chester Crittenden, (bottom photo) lie in the county courthouse at Stillwell where they fell after apparently slaying each other in a gunbattle. The shooting occured shortly after the vote counting of the election had started.

Squabble Over Air Defense Criticized

WASHINGTON (AP)—The House Appropriations Committee told the Defense Department today to quit intraservice "squabbling" over air defenses, commenting that "the taxpayer will be the principal loser in such a quarrel."

It directed the department to take "immediate steps" to have a committee of qualified independent experts evaluate the merits and potentialities of the Talos and Nike missiles as air defense weapons.

The Air Force has adopted a Navy-developed guided missile known as Talos; the Army calls its guided weapon Nike.

The committee's impatience over what it called duplication of effort and money in building guided missile installations was expressed in a report recommending $1,555,535,425 in new appropriations for miscellaneous government agencies, the major bulk of it for military construction programs.

The committee also expressed dissatisfaction over the Defense Department's handling of the Distant Early Warning Line program.

In January of this year, it said, the Navy Department ordered a change in the program involving relocations. There were delays in seeking contracts, the committee said, and the Navy finally decided to use cost-plus-fixed-fee contracts.

Congress, it said, long has "decried the use" of this type of contract.

"This is a prime example of the lethargy that seems to creep into the military construction program whenever efficiency and celerity of action are required," the committee commented.

It directed the Navy to revert to "more acceptable means of contracting at the first opportunity."

For the many projects financed in the bill, the committee recommended $332,685,900 more than the $1,222,849,525 President Eisenhower had requested. However, the increase was more than offset by specific and indefinite cancellations of previously allotted funds in excess of 365 million dollars.

Future Not Bright For This Couple

NEWCASTLE, England (AP) — They chatted about the future as he sat by her hospital bed. But Harold Mercer knew his cancer-stricken wife Sarah would not enjoy that future.

"It's nice to see you again, love," Sarah murmured.

Harold tried to hide the tears as she patted his hand.

He also hid from Sarah the fact that he faces trial on charges of trying to kill her with 13 sleeping pills to relieve her suffering.

Harold has pleaded innocent to the attempted murder charge, but guilty to another one—attempted suicide.

Sarah did not know her bricklayer husband had been in jail awaiting trial. She believed he had been in a hospital after collapsing from the strain of nursing her for four years.

Nor did she know that while Harold sat beside her two warders from Durham jail waited behind the door.

The reunion was made possible by the efforts of two members of Parliament, a neighborhood petition and the consent of the jail governor.

"I'm so glad he's better," smiled Sarah, as her husband left to return to his jail cell.

Hobbs Equalization Meeting Scheduled

LOS ANGELES (AP) — Television actress Jean Howell, 28, has won a divorce from Larry Thor, 39, actor-announcer, on the assertion that he was seldom sober during their four-month marriage.

She testified in Superior Court that Thor, among other things, went to sleep on the floor while dinner guests were at their Malibu home, went to sleep under a neighbor's piano, and took a monkey to a bar and to work with him.

Ontario has a quarter of Canada's railroad-track mileage.

Girl Pinned Under Car Is Improving

SALT LAKE CITY (AP)—Doctors reported last night that X-ray pictures showed no sign of a skull fracture in Jean Margetts, the pretty girl too tough to die during nine days' imprisonment under a wrecked car.

The 18-year-old Sunnyvale, Calif., girl was found Tuesday night, pinned at the bottom of a 300-foot embankment in Parleys Canyon east of here. Twenty feet away, her fiance James B. Hixon Jr., 22, Salt Lake City, lay dead.

Last night's medical bulletin said her general condition remained satisfactory and added that "preliminary X-ray studies do not show evidence of a skull fracture which was previously suspected."

Although she was described as more alert, hospital attendants still would allow only her parents, Mr. and Mrs. Lawrence Margetts, to see her.

Jean and her fiance crashed into the canyon while driving back to Salt Lake City from a one-day fishing trip June 24. The wrecked car was screened from busy U.S. Highway 40 by the precipitous canyon wall, trees and heavy underbrush. An airplane searcher finally spotted the wreck.

Mother Gives Birth Alone

SAN JOSE, Calif. (AP)—Alone and without help, Mrs. Betty Jordan, 25, gave birth to twin daughters last night in her small cottage.

"When you have to do something, you do it," Mrs. Jordan remarked a short time later to a policeman responding to her telephone call for aid.

Bob Crabbe, San Jose Mercury reporter, said Mrs. Jordan explained she asked for aid only because one of the babies seemed to have trouble breathing. A physician later said the infant was all right.

Mrs. Jordan said her husband is a serviceman in North Africa. She said she hadn't heard from him in some time and declined to give his name.

She told Crabbe the births took place "very quickly" in her bathroom. When Crabbe and police arrived, Mrs. Jordan sat in a black house coat on a sofa beside her babies, wrapped in a blanket.

She told a physician she didn't want to go to the hospital, and he said, "She doesn't want to go and there's no reason to send her."

But the babies were taken to O'Connor Hospital Nursery.

LEGAL NOTICE

NOTICE OF HEARING

A public hearing of the Borden County Independent School District Board of Equalization will be held Thursday, July 12 at 10 a.m. for the purpose of setting values on property.

(s) S. P. Stewart
Gail, Texas.

LEGAL NOTICE

NOTICE OF HEARING

A public hearing on the budget of the Snyder Consolidated Independent School District for 1956-57 will be held Thursday July 12 at 7:30 p.m. in the Snyder High School cafeteria.

(s) E. H. Williamson
President, board of trustees.

View Unlucky For Miners

CEDAR BREAKS, Utah (AP)—As two uranium prospectors were standing and admiring the view in southern Utah's Cedar Breaks National Monument, their station wagon, trailer and drilling rig rolled over the rim of the jagged canyon. It came to rest some 475 feet down.

Now Vernon P. Parker and Earl Anderson are trying to figure out how to reclaim the wreckage. The park service says it must come out. It's against the law to leave it there.

"We had just gotten out of the jeep to take pictures," Parker says, "when Earl yelled that the outfit was moving. I turned around and made a grab for the door as the jeep went by but couldn't get it open. I had to let the whole thing go over the edge."

"TOAST" AND COFFEE—Former President Harry S. Truman and New York Gov. Averell Harriman "toast" each other over breakfast coffee at Harriman's New York home. The former president and the candidate for the Democratic presidential nomination walked to meet each other and then walked to Harriman's East Side residence for breakfast. Truman again professed his intentions to remain "neutral" in the Democratic campaign.

Rates On Snyder Daily News

Classified Word Ads:

One day	.05 Per Word
Three days	.12 Per Word
Six days	.18 Per Word
Each day following 15 word minimum rate	.01 inkrease per insertion

EARNED RATES

space ads	95c per inch
Three days	83c per inch
Six days	80c per inch

MONTHLY EARNED RATES

For 15 words at 26 issues per month—Total $5.70
Capitals and type larger than agate at double

WORD AD DEADLINES

Weekdays ..... 5 p.m.
For Sundays ..... 12 Saturday

Charged to phone owners purely as an accommodation and payment is due immediately upon publication. Some types of ads are not charged under any circumstances but must be strictly cash in advance.

RULES

the publishers reserve the right to correctly classify all advertising; to edit any copy deemed objectionable for any reason, and reserve the right to accept advertising only on a cash in advance basis. Some ads are charged to phone owners purely as an accommodation and payment is due immediately upon publication. Some types of ads are not charged under any circumstances but must be strictly cash in advance.

BUSINESS SERVICE
Who Sells What & Where Is He?

BUTANE

—Call Scurry Butane Company 3-3721 for prompt gas delivery Sales & Services, domestic & commercial appliances.

FLOWERS

—Fresh Flowers for all occasions. We telegraph flowers anywhere. Bell's Flower Shop. Dial 3-4651.

FURNITURE

—Frigidaire refrigerators, washers. Sylvania Television. Also large selection of quality furniture at King & Brown.

Political Announcement

The News is authorized to announce the following candidates for office, election to be subject to action of the Democratic Primary.

For District Judge

STERLING WILLIAMS
JAMES ROSSER

For District Attorney

WAYLAND G. HOLT
J. RAY MARTIN
C. F. SENTELL
PAT BEENE

For County Attorney

GEORGE R. KILLAM, JR.

For Sheriff

HOMER WHISNAND
WALTER MORGAN
R. L. BOLDING
EARL ABERCROMBIE
E. W. (Red) GREEN

For County Tax Assessor & Collector

GERAL G. GREENE
PHIL BURNS
E. J RICHARDSON, JR.

For Commissioner, Precinct No. 1

T. B. KNIGHT
J W COFFEE
CLARENCE WADE
W. M. (Marion) DABBS

For Commissioner, Precinct No. 3

L. L. (PAT) MOORE
J. H. KIMMEL
HOWARD H. KNIPE
WHIT FARMER
R. B. SEARS

ANNOUNCEMENTS A

CARD OF THANKS A-3

We wish to express our sincerest thanks to the many friends who helped with food, and floral offerings in time of sororw in the loss of our dear husband and Dad. May each of you have such kind friends if sorrow comes your way.
Mrs. W. F. Reed
Mr. and Mrs. A. R. Vandiver & James

LOST & FOUND A-4

FOUND a birddog, also have a cow for sale. Phone 3-4394.

AUTOMOBILES B

AUTOS FOR SALE B-1

FOR SALE: 1948 Ford. Runs good. $125.00 cash. Call 3.3697.

FOR SALE 1949 black convertible in good condition. Dial 3-6819. 2608 42nd.

TRAILERS B-3

FOR SALE: 34 foot Colonial house trailer. Can be seen at Dorward Humble camp. Post Highway.

Trailers for Rent. Local or one way. Bud Miller's Service Station. 2300 25th. Phone 3-5181.

AUTO RADIATORS B-11

SNYDER RADIATOR SERVICE
FRANK D. STEPHENSON
"THE RADIATOR MAN"
CLEANING REPAIRING
NEW REBUILT
1105 AVE. T DIAL 3-4131

BUSINESS SERVICES D

BUILDING SPECIALIST D-2

FENCE BUILDING—yard fence, corrals, or fence your ranch. Sid Miller, Phone 3.7726, Fluvanna, Texas.

MISCELLANEOUS D-26

CARPETS can now be cleaned and moth proofed in one operation, with the Von Schrader Process. These machines were designed exclusively for cleaning carpet and upholstery. You will be amazed at the low price that you can get your carpets and furniture cleaned and the extra protection of moth proofing, combined.

For complete information
Dial 3-5017

LARGE & SMALL repair work around the house. Call 3-4975.

CALL O. C. Floyd for free estimates on concrete or tile work. Dial 3-7224.

IF IT'S BUGS YOU'VE GOT
Phone 3-5324 or 3802 House Ave.
CLAY FEAGAN
All My Patients Die
HOME PEST CONTROL SERVICE

Call C. R. Agee 3-4355 or 3-5122 for painting, paperhanging, texturing. Free estimates, courteous service. All work guaranteed.

FOR RAWLEIGH PRODUCTS, Dial 3-3758 401 24th.

URANIUM PARLOR
For Health and Wealth
Rig Motel Dial 3-4095
- Rooms and Kitchenette
- Fish Bait - Minnows
- Cesspool Service
- Cornes removed for life

RIG MOTEL
miles W. Snyder—Lamesa Hwy

FOR CARPENTERS—Call Carpenter's Local Union No. 2472. Dial 3-3612.

Call O. C. Floyd for free estimates on concrete or tile work. Dial 3-7224.

Cesspool septic tank service. Lindsey Moffett, 405 33rd St. Snyder, Texas. Dial 3-7179 or 3-3684.

For Classified Ads
Dial 3-5486

EMPLOYMENT E

HELP WANTED, MALE E-1

INTERESTING proposition for good sheet metal and installation man. Contact G. W. Hicks, Hicks Air Conditioning.

Wanted
Experienced Oil Field Welder
See J. C. Edwards
Or Call
3-3556.

SALESMAN WANTED!

Sell America's Number One car. Sell an item that has universal acceptance, earn more money—selling.

Hospitalization Insurance furnished by employer at no expense to you. Also new car furnished.

Your present employer will not be contacted and experience is not necessary.

If nable to call in person, write for application blank.

Call in person between five and seven o'clock at 1615 26th. Street for an interview.

Contact
Mr. Ferguson or Mr. Brunken at
SNYDER FORD SALES

Man or woman wanted to handle McNess Products full or spare time. Opportunity to make $40 a day. No experience necessary. Write McNESS COMPANY, P. O. Box 2766, DeSoto Station, Memphis, Tenn.

HELP WANTED, FEMALE E-2

START YOUR Christmas Fund now by earning the easy Avon Way. Write Gertrude Short Box 1388, Big Spring, Texas.

COUPLE NEEDS house keeper, prefer some one to drive car when necessary. Room, board, and salary. Apply days between 10:30 and 3:00 or after 6:00 in evenings. 2707 Ave. V. Phone 3-6897.

EARN $40 WEEKLY COMM. sewing Babywear. No House Selling. Rush stamped addressed envelope. Babywear, Warsaw, Indiana.

POSITION WANTED, E-6

WILL STAY with invalid elderly person day time. Mrs. R. V. Smith North end of Avenue O in Greenhill. Good reference.

YOUNG MAN desires clerical work. Has had some experience, also attended business college. Dial 3-3756.

FINANCIAL G

PERSONAL LOANS G-2

Loans on anything of value. The Sportshop. 2413 Avenue S.

WOMAN'S COLUMN H

CHILD CARE H-3

WILL CARE for your children day or night. Mrs. Barna Davis. 803 29th Street. Dial 3-5605.

CARE for your children day and night. Free transportation. Mrs. J. C. Beavers. 501 25th. Dial 3-3835.

FARMERS EXCHANGE J

FARM EQPT. J-1

FOR SALE: W. C. Allis-Chalmers Tractor and equipment. 3102 Ave. A.

POULTRY J-4

WANTED: Hungarian partridge and chucker quails. J. C. Mathews, 1258 Locust Street, Abilene, Texas.

MISCELLANEOUS J-6

220 Acre farm in Stephens County, good house, barn, and fences. Contact H. D. Moreland at Post Office.

MERCHANDISE K

BUILDING MATERIAL K-1

PAY CASH
and save

2x4 Precision Cut Studs	$5.75
1x12 Fur Sheating	$7.25
2x4 & 2x6 8 foot - 20 foot	$7.25
15 lb. Asphalt Felt (432 feet)	$2.45
Premium Grade Oak Flooring 2-ft. & longer	$9.95
4x8 ½" Sheetrock Per Hundred	$4.95
29 Gauge Strong Barn Corogated Iron	$9.45
2-0x6-8 Mahogany Slab Door	$5.55

VEAZEY CASH LUMBER CO.
1 mile West On Lamesa Highway
Phone 3-6612

Living room suites, $15.00 up. House full of furniture. $45.00 down, $47.00 per month. Frigidaire automatic washer, $99.50. 1 Hot Point automatic washer; $149.50. 2 nice Hide-a-way beds.
Cash - Terms - Lay-away
See
TOWN & COUNTRY
used furniture before you buy!

MERCHANDISE K

DOGS, PETS, ETC. K-3

Willie Mac's Pet Shop. New shipment of baby monkeys. Reasonable. 409 North 4th. Lamesa.

REGISTERED CHIHUAHUA for service. Puppies usually. Call 3-6414 before 11:00 a.m. only.

HOUSEHOLD GOODS K-4

FOR SALE four rooms of furniture, fair condition. See at 1012 Ash Avenue or call 3-3943.

SEVEN FOOT Hot Point refrigerator, almost new. $80.00. Phone 3-7034.

BARGAINS: Rugs $4.95. We buy and sell used furniture. Giles Swap Shop. 2012 Ave. S. Phone 3-6552

MUSICAL INSTRUMENTS K-5

PIANOS
Wurltzer - Baldwin
Several used pianos $65.00 up. Piano tuning $7.50. Local references and 1760 34 yrs. in the business.
J. C. McBRAYER
1 mi on Clairemont Rd.

MISCELLANEOUS K-11

FOR SALE: Complete watch repair equipment, some material. Bargain. Contact Mr. Thomas at Furr Super Market.

TV WHOLESALE

Cost plus $50.00. On all makes of TV. Parts and service free for 90 days. Towers, Poles, Antennas, at large discount. Easy Terms. Call Us Before You Buy.

Ph. 3-4481—210 - 32nd

RENTALS L

BEDROOMS L-1

TUMBLEWEED COURTS weekly and monthly rates. Vented heat, air conditioners, telephones, tile baths, carpeted. 3-5411.

RAINBOW COURTS: Sleeping rooms. Air conditioned. T. V. 3-5496

BEST HOTEL: AIR CONDITIONED, special weekly rates. Three blocks north of square on Lubbock Highway

FURNISHED APTS. L-3

THREE-ROOM FURNISHED apartment for rent. 2008 27th. St. Call 3-6295.

Canary Cottages
All bills paid.
Kitchenettes
$37.50 Monthly
1111 - 26th Street Dial 3-9254

THREE-bedroom duplex furnished. Well located. Gentle family only. Dial 3-6184.

FURNISHED apartment, nice concrete block building. Bills paid. Thornton Apartments, Merrill Avenue, Bootheland Addition. 3-6706.

APARTMENT for boys or small family. Air conditioned. Air View Courts, Lamesa Highway.

COMPLETELY furnished and carpeted two bedroom, new and modern. Dial 3-6306.

THE GREENHILL APARTMENTS
Two and four-room furnished apartments, modern. Rates reasonable. One and one-half miles North on Clairemont Road.
Dial 3-3320

TWO and THREE room furnished apartments. Call Jack & Jack Realty. 3-3452.

TWO ROOM, AIR CONDITIONED, modern apartment. No pets. Two very small children. Dial 3-6550. 1500 23rd. Street.

NICE MODERN three room duplex apartment. Childers apartments Ave. R and Smith, Greenhill adition. Phone 3-3320.

THE SKYLINE MOTEL, modern apartments. Children welcome. Reasonable rates refrigerated air. Hotel rooms, garages, maid service. Three minutes west on Lamesa Highway 180. Dial 3-6692.

UNFURNISHED APTS. L-4

TWO BEDROOM unfurnished apartments, upstairs, $45.00, downstairs $55.00. Call 3-5102.

FOR RENT
Nice two-bedroom unfurnished apartment upstairs. $50.00 per month. Will be available July 7. Water paid.
CALL 3-7166
FOR INFORMATION

TWO BEDROOM unfurnished apartments. Adults only. No pets. 1909 Coleman. Call 3-4973 days.

FURNISHED HOUSES L-5

TWO-ROOM furnished house. Private bath. Bills paid. $9.00 week. 2205 West 21st. 3-3845.

FURNISHED three-room house with bath in Hermleigh. Dial 3.3946.

LARGE TWO-ROOM house with bath in Bootheland addition, on Peyton Ave. W. C. Sheldon.

FOR RENT: Three rooms and bath furnished near Junior High. Phone 3.4314.

NICELY FURNISHED three room and bath apartment. Carpeted, air conditioned, near shopping center. 2010 26th. Phone 3-5825.

UNFURNISHED HOUSES L-6

FOR RENT: LARGE three rooms and bath 308 24th. Street.

FOR RENT L-7

FOR RENT: Small store building. 1907 24th. Also suitable for storage.

FOR SALE!
Used Set Of Wilson
GOLF CLUBS
In Good Condition.
3 Woods. D-B-S
5 Irons. 3-5-7-9-P
Cady Master Cart and Bag.
Daryl LeBoeuf
Phone 3-5486
Snyder Daily News

RENTALS L

TRAILER HOUSES L-10

TRAILERS FOR SALE
Small Down Payments, Can Finance.
Also have some to rent.
LONE STAR CAFE
East Highway.

REAL ESTATE M

HOUSES FOR SALE M2

MR. VETERAN
Are you looking for a real nice two bedroom home with low monthly payments? We have one of the cleanest and best improved homes we have seen at this price in a long time. It has beautiful lawn, flowers, and garden. Payments are only $54.50 per month including tax and insurance reserve. Move in with $200.00 down plus closing cost. Better see this one if you want a real buy.

SCOTT & SCOTT
REALTY COMPANY
Big Spring Highway
Dial 3-6306 or 3-6307

MOVE IN
Nice Four-Room Furnished House, 75 Foot Lot, Water Well. In Andrews Heights Addition. $750.00 Cash Down. Balance $75.00 Monthly.
W. D. CUMMINGS
DIAL 3-4871

LOANS
Salary
Personal
— Courteous — Confidential
Personal Loans
$5.00 to $50.00
SNYDER FINANCE CO.
2101 Ave. S

REAL ESTATE M

HOUSES FOR SALE M2

WHAT A HOUSE and WHAT A BUY!
Four bedrooms, den, two baths, attached three car garage, also room and bath attached behind garage. Lot 120 x 120. Located in one of choice parts of Snyder. Sprinkler system in front yard, centrally heated and air conditioned. Owner leaving town and priced to sell. Will carry large loan. SEE before it is too late.
George J. & Lydia Webb
Manhattan Hotel
Phone
3-5171 3-6508

Have house with 1200 square feet floor space. Will sell or trade. $1,800.00 equity for house in Snyder. Write Box 695, Snyder or dial 3-5598, Abilene.

FOR SALE by owner, two bedroom house, central heat and air conditioning. Carpeted throughout. 2311 41st street call 3-3560 for appointment.

Your own newspaper—The Snyder Daily News. For carrier delivery call 3-5486

NUGGETS GALORE AT BICKERSTAFF BUICK CO.
WEIGH CAREFULLY ANY DEAL WE OFFER. YOU'LL REALIZE WE GIVE DOLLAR FOR DOLLAR VALUE WHEN YOU TRADE HERE

Our reputation for fair dealing is your guarantee. Bring your old car over—get our proposition — then try to equal it. You'll trade HERE!

YOUR BEST BUY IN A USED CAR
'53 DESOTO, Radio, Heater, Automatic Transmission.
'51 CHRYSLER. Radio, Heater, Automatic Transmission.
'50 CHEVROLET. Radio And Heater.
DAVIDSON MOTORS
Open Until 7:00 P.M. Monday — Saturday
East Highway Phone 3-4661

YOU GET A BETTER TRADE HERE
1955 CHEVROLET 2-Door. Radio, Heater, Overdrive, 19,000 Miles.
1954 BUICK Century Radio, Heater, Dynaflow.
1955 CEVROLET 4-Door. Radio, Heater, 13,000 miles.
1955 FORD Fairlane 4-Door. Radio, Heater, Ford-O-Matic, Power Steering and White Tires.
1955 FORD Custom 2-Door. Radio, Heater, and White Tires.
1949 INTERNATIONAL ½-Ton Pickup, Good Stock Bed.
1955 FORD Mainline 2-Door. Radio, Heater, and White Tires.
T. C. GOSS USED CAR LOT
Big Spring Highway Phone 3-9297

'53 CHEVROLET
4-Door. Radio, Heater, Power Glide, Exceptional Low Mileage, Good Tires. Tutone Finish..
Lamb Chevrolet Co.
25th & Ave. H Dial 3-5456

'56 CHEVROLET
Station Wagon. Heater, Turn Signals, Beautiful 2-Tone Interior And Other Desirable Extras. A Constant Source Of Pleasure To You.
Lamb Chevrolet Co.
25th & Ave. H. Dial 3-5456

REAL ESTATE M

HOUSES FOR SALE M2

FOR SALE: Two bedroom home, attached garage in Hermleigh. Very reasonable. Owner leaving town. Will finance for right party. A. L. Kerby, Box 102, Hermleigh.

FOR SALE: 3902 Murrill Drive. Two bedroom home. Loan established. Dial 3-6698.

THOSE FAMOUS WORDS—

IT "MIGHT HAVE BEEN"

THE SADDEST EVER KNOWN

THE YEARS OF RENT NOW REPRESENT

WHAT MIGHT HAVE BEEN YOUR HOME

Let us show you our new Personality homes. Come in and select your plans now. These homes are all 3 bedrooms and have PLENTY of closet space. A Personality Home can be bought by qualified veterans for only 2% down, plus closing cost. FHA loans to non veterans only slightly more. Why not invest now? We're at your service. 3-3452 or 3-5642.

JACK & JACK REALTY

1921 - 26th Street

THREE BEDROOM HOMES

Highland Park Addition, nice large rooms, near High School. Loan established, assume balance with monthly payments of $71.89

Three bedroom and den, with wall to wall carpeting. Air conditioned and central heating. Fenced back yard. $590.00 cash plus closing costs to eligible veteran

Almost complete three bedroom home in Southeast Snyder. On pavement. Has nice carport and storage. FHA loan available.

TO BUILD OR BUY

SEE

PINNELL REALTY CO

FHA GI CONVENTIONAL LOANS

1712 - 25th

3-3524 3-4788

THREE BEDROOMS NEAR HIGH SCHOOL

A good buy in the right location. Attractive throughout, fenced backyard. $2,250.00 down.

"Don't wait—we sell em!"

H & H Development Co.

503 East Highway

Dial 3-4451

REAL ESTATE M

HOUSES FOR SALE M-2

HOMES FOR VETERANS

209 36th Place

Lovely three-bedroom home in East Snyder. Paved street; close to East Elementary School; Will be ready for possession in next three to four weeks. Buy now and pick your own color schemes. Only $10,250.00 with $250.00 down payment plus closing costs.

211 36th Place

Three-bedroom home, two baths, 1308 square feet of floor space; nearing completion and will make a most wonderful home for some lucky veteran. In area with new homes, close to elementary school and paved street. Sales price $12,800.00 with $300.00 down payment plus closing costs.

213 36th Place

Possession of this three-bedroom home may be had in two weeks; a very nice plan and reasonably priced at $10,300.00. Only $250.00 down plus closing costs moves you in. This could be your dream home, so don't wait, call us today for an appointment to see this lovely home.

SCOTT & SCOTT REALTY COMPANY

Big Spring Highway

Dial 3-6306 or 3-6307

FARMS RANCHES M-6

FOR SALE

1215 acre Northeast Texas stock farm. Over 700 acres has been fertilized and seeded to permanent summer and winter pastures of Kobe Lespedeza, White Dutch Clover, Fescue Grass, Black Medic Clover and Serecia Lespedeza. Cut over 10,00 bales hay 1955. Now carrying 200 head Mother cows and 150 calves. New fences. Plenty of pools and wells. Average rainfall 46 inches. $75.00 per acre. Will carry large loan. Will sell cattle and farm implements if desired. Write or call Walter Bassano, Paris News, Paris, Texas. Telephone 4-4323.

FOR SALE OR TRADE M-11

FOR SALE OR TRADE: Nine residential lots $450.00 up. Terms if desired. Located West 26th. Bushey Hedges, 700 East 25th.

WANTED TO TRADE, furnished brick apartment house in Amarillo for farm or city property. 3-4394.

JOHN MAX

BOREN & WEST

INSURANCE AGENCY

- Fire
- Auto

Premiums Payable Semi-Annually or Quarterly

- Bonds
- Household Goods

2607 Avenue S Dial 3-6911

'50 DESOTO

Custom 2-Door. Radio, Heater, Turn Signals, New Seat Covers, W-W Tires, Fluid Drive, Blue Finish.

Lamb Chevrolet Co.

25th & Ave. H Dial 3-5456

'51 CHEVROLET

2-Door. Radio, Heater, Power Glide. Light Green Finish. A Good, Clean OK. Used Car.

Lamb Chevrolet Co.

25th & Ave H Dial 3-5456

'54 CHEVROLET

4-Door. Radio, Heater, Turn Signals, New Tires, Light Finish. A Good Dependable Second Car.

Lamb Chevrolet Co.

25th & Ave. H Dial 3-5456

For Classified, Dial 3–5486

'55 PLYMOUTH Savoy Fordor V-8. Radio, Heater, Turn Signals, Wheel Covers, New Tires, Good Seat Covers, One Owner, Low Mileage. License No. CP 3209 ..... $1,595.

'55 PLYMOUTH Plaza Fordor. Heater, New Tires, 2-Tone Paint, One Owner License No. CP 6613 ..... $1,395

'54 FORD Customline 2-Door V-8. Radio, Heater, Overdrive, Good Tires License No. CP 4678. ..... $1,150.

POLLARD MOTOR CO.

"Your Chrysler-Plymouth Dealer"

2101 25th. Phone 3-3221

'55 CHEVROLET

Bel Air 4-Door. Radio, Heater Almost New W-W Tires, Lustrous Interior With Leather Trim, Excellent 2-Tone Blue And White.

Lamb Chevrolet Co.

25th & Ave. H Dial 3-5456

'55 CHEVROLET

'210' 4-Door. Radio, Heater, Power Glide, Turn Signals, New Seat Covers, Good Tires, An Outstanding Used Car With 2-Tone Finish.

Lamb Chevrolet Co.

25th & Ave H Dial 3-5456

For Classified Ad Dept. Dial 3-5486

'54 CHEVROLET

Bel Air 4-Door. Radio, Heater, Turn Signals, Nearly New Tires, Nylon And Leather Upholstery. Beautiful Finish.

Lamb Chevrolet Co.

25th & Ave. H Dial 3-5456

'52 BUICK

Special 4-Door. Radio, Heater, Dynaflow, Good Tires, Seat Covers And Other Features. Finish Is A Beautiful Blue.

Lamb Chevrolet Co.

25th & Ave. H Dial 3-5456

- Guaranteed **Used Cars** - Easy Terms

'54 FORD Pickup. Like New.
'53 NASH Ambassador. Good Condition.
'54 PONTIAC 4-Door Sedan. Fully Equipted.
'54 PLYMOUTH 4-Door. Very Clean. Fully Equipped.
'53 PLYMOUTH. It Is A Cream Puff.
'52 FORD ½ Ton Pickup. New Tires.
'51 MERCURY. 2-Door. Don't Wait!
'50 MERCURY. Radio, Heater, Overdrive. Nice.
'50 CHEVROLET 2-Door.

WILLIAMSON AND SONS MOTOR COMPANY

"Your Lincoln-Mercury Dealer"

1927 26th Dial 3-3514

'50 PONTIAC

Silver Streak '8' 2-Door. Radio, Heater. Hydramatic, Turn Signals, Sun Visor, Brown In Color.

Lamb Chevrolet Co.

25th & Ave. H Dial 3-5456

'51 CHRYSLER

Windsor 2-Door. Radio, Heater, Fluid-Matic Drive, Turn Signals, New Seat Covers, Good Tires, Low Mileage, Blue Finish.

Lamb Chevrolet Co.

25th & Ave. H Dial 3-5456

'55 CHEROLET

2-Door. Radio, Heater, Turn Signals, Good Tires, Light Finish. A Good Late Model Used Car Loaded With Service.

Lamb Chevrolet Co.

25th & Ave H Dial 3-5456

YOUR

OPPORTUNITY SALE

New 1955 HUDSON – NASH

Special Purchase

Of two Eastern Dealers stock enables us to offer you these 1955 New-Factory Guaranteed Hudson and Nashes. "Our Savings Are Your Savings."

Factory Warranty And Service Policy.

Big Trade-In Allowances

Hudson Hornet V-8

Hudson Hornet Custom Hollywood Hardtops with Gorgeous 2-Tone Color, Ulta-Matic Transmission, 8 Tube Radio, Continental Tire Mount, Solex Glass, Twin Bed Reclining Seat, Heater, Defroster, Directional Signals, And Many Other Extras.

New Car Guarantee

Easy Terms!

Bank Rates!

Nash Ambassador's V-8's & 6's

Nash Custom Ambassador V-8's And 6's With 2-Tone Color, Ulta-Matic Transmission's, Radio's, Continental Tire Mount's, White Tires, Solex Glass, Twin Bed Reclining Seats, Heater's, Defrosters, Directional Signals, And Some With Air Conditioning.

ALSO

GUARANTEED USED CARS

COME IN EARLY AND MAKE YOUR SELECTION

Dupree Motors

"Open Sunday 2:00 p.m. to 5:00 p.m."

Phone 3-4649

READY FOR REPORT TO PRESIDENT ON RUSSIAN AIR POWER—Part of the group which will discuss Russian air power with President Eisenhower at his Gettysburg farm, pose at National Airport in Washington while a check was made on flying conditions. From left are Presidential Assistant Sherman Adams, Defense Secretary Charles E. Wilson, Adm. Arthur Radford, chairman of the joint chiefs of staff, and Gen. Nathan Twining, Air Force chief, who will report on his recent visit to the Russian air show and production facilities. Poor weather forced them to drive by car to Gettysburg.

NEA Is Preparing For Fresh Fight For Federal School Aid

PORTLAND, Ore. (AP)—Smarting at defeat of federal school building aid, the National Education Assn. girded today for a fresh attempt to gain passage of the bill in the next Congress.

The NEA entered the final day of its convention here with the prospect of a floor fight over one proposed resolution on a discrimination issue, but another bearing on school segregation apparently had been sidetracked.

Federal school construction aid, defeated in the House yesterday, has for years been a top NEA objective.

James L. McCaskill, director of the NEA legislative division, its lobbying arm, expressed disappointment at defeat of the measure at a time when it seemed the closest it has ever been to passage, but said the NEA would "move quickly" on it in the new Congress next January.

A group of New York delegates, rebuffed by the convention Resolutions Committee, planned to take to the floor at the final meeting of the NEA Representative Assembly a proposal that Arab nations which bar Jews from entering be bypassed in NEA-sponsored tours abroad.

A much more vociferous attempt by another group, mostly from the South and border states, to substitute a sharply worded school desegregation resolution for the committee version apparently has been dropped for this convention.

The substitute proposal bore down on what the group said was a growing threat of dismissal for teachers who push racial desegregation.

Members speaking for the proposal said there was danger of widespread repeal of state teacher job-protection laws. They said white teachers as well as Negroes would be in peril since they could then be fired for any reason, aside from their stand on desegregation.

A spokesman for the white and Negro backers of the substitute, F. D. Moon of Oklahoma City, said efforts to put it across were organized rather hurriedly and that they feel "we can't do much this year."

However, said Moon, a Negro, they plan to promote their proposal during the coming year and "put up a strong fight when we meet in Philadelphia next summer."

The national commander of the American Legion called upon the NEA to help prevent "another Korean prisoner of war tragedy."

Thomas Edison's lead pencils were 3½ inches or less long so they would fit into his vest pocket.

Aramburu To Speak

BUENOS AIRES (AP)—Provisional President Pedro Aramburu scheduled a nationwide broadcast tonight and there were predictions he would announce a date for Argentina's first elections since ex-dictator Juan D. Peron was ousted.

Workers in more than 200 skilled occupations were deferred by U. S. World War II draft programs.

Floor Sanders and Edgers For Rent

Barrow Furniture Co.

2112 25th Street Snyder, Texas

NO NUDES FOR GOP

Pictures Will Be Replaced

SAN FRANCISCO (AP) — Three rugged but dispirited bronze male nudes have been kicked off the cover of the official program for the Republican National Convention.

In their place a portrait of President Eisenhower will be seen by convention-goers against a background photograph of the Cow Palace auditorium and stage where the convention opens Aug. 20.

This was announced last night by Mayor George Christopher and Edmund O'Brien, executive director of the GOP Arrangements Committee, after a day in which Christopher's criticism of the photograph of sculptor Auguste Rodin's statute of the three nudes brought out:

1. That Rodin created the statue, now at the Palace of the Legion of Honor here, for a Paris museum, to illustrate a passage from Dante's "Inferno."

2. That he called it "Les Tres Hombres," part of a group entitled "Abandon Hope, All Ye Who Enter Here."

2. That the three unclothed male figures, rugged in the Rodin manner of "The Thinker" but distorted with heads bowed sideways, were meant to represent "Three Shades at the Gate of Hell."

The tentative program cover had over the three figures the word "Unity," and beside them "Peace, Progress, Prosperity."

"I don't think it's a very healthful picture for the Republican party," said Republican Mayor Christopher as he brought the subject to public attention. "I wouldn't have chosen it myself."

He added that he had received "a number of complaints" from people who had seen the cover, which already is in print at the local publishing house of Bruce J. Ellis.

Christopher talked with Edward V. Mills, chairman of the San Francisco citizens' committee for the convention, after which Mills issued a statement saying the cover was "only tentative" and that several others were being considered for final selection by July 15.

Ellis had said the local committee had approved the illustration only after the Republican National Committee itself had approved. Mills did not elaborate on this statement.

More Talks On Rubber

AKRON (AP) — Widespread contract talks between the United Rubber Workers Union and the rubber industry continued today behind walls of silence.

The union is negotiating with individual firms in New York, Columbus, Cleveland, Cincinnati and Dayton. None of the negotiating teams were at work here in the "rubber capital" of the nation.

There was no comment from any negotiator except in New York where a U.S. Rubber Co. spokesman said talks were still in the "exploratory" stage.

The deadline is Aug. 14, as the union gave the industry two months' notice on wage re-openers June 14.

Negotiations began in Cleveland with General Tire & Rubber Co. 11 days ago.

Rubber workers seek wages for some 94,200 workers across the country. Contracts provide for average wages of from $2.23 at U.S. Rubber to $2.37 hourly at Firestone and General.

Daughter Puts Rocky In Bed

BROCKTON, Mass. (AP)— Mary Ann, soon 4 years old, did what none of the pretenders to the throne could do—sent Rocky Marciano to bed.

Mary Ann is the daughter of the retired world heavyweight boxing champion.

Yesterday he was romping with the child, tossing her into the air and catching her.

Suddenly he felt a twinge in his back.

He went to Brockton Hospital where doctors took X-ray pictures and suggested he remain in bed a few days, pending a study of the films.

Today he ate breakfast in bed, served by Mrs. Marciano while Mary Ann watched.

Is Returned Home

Mrs. Katie Rhodes was returned to her home at 2903 Avenue N. yesterday afternoon from the Root Memorial Hospital in Colorado City.

She was returned in a Bolger Ambulance.

Soviets In Britain

LONDON (AP)—The 10-man advance guard of a Soviet trade mission which will explore the possibility of big-scale purchases in Britain arrived today aboard a plane for Brussels.

New Low For July

NEW YORK (AP)—A new low temperature for July 6 was set today when the thermometer registered 56.7 degrees at 4:20 a.m.

WATCH YOUR STEP! and your smartest STEP is INSURANCE from

The Deffebach Agency
2606 AVE R, BOX 925
SNYDER, TEX. PH. 35611

USED OK CARS

The OK sign keeps you "in the swim" when it comes to driving a car that helps you cut a figure! That's because OK Used Cars are inspected, reconditioned and dealer-warranted in writing. Volume trading for the country's first choice car, Chevrolet, means extra savings and better used car selection at the OK lot!

LOOK FOR THE OK TRADEMARK!

CHEVROLET Sold only by an Authorized Chevrolet Dealer

LAMB CHEVROLET COMPANY

25th & Ave. K Phone 3-5456

YOUR FRIENDLY 5-10-25c STORE

PERRY'S

SERVING TEXAS AND TEXANS FOR 41 YEARS

41ST Anniversary SALE

Celebrating 41 Years of Steady Progress

BEGINS SATURDAY, JULY 7th

AND CONTINUES THROUGH SATURDAY, JULY 14th.

7 BIG DAYS OF REAL BARGAINS FOR THE ENTIRE FAMILY

LOOK! LOOK! VALUES TO 49c YARD

BIG ASSORTMENT DRESS MATERIALS

All New . . . Just Received

29c YARD

Fresh Orange Slices Reg. 25c lb. lb. 15c

12x12 WASH CLOTHS Assorted Colors Reg.—10c Ea. 6c Each

Steel Lawn Chairs Close-Out Reg. $5.97 FOR $3.97

Close-Out On Garden Hose 25' ft. & 5 Year Guarantee Reg. 1.79 ONLY $1.17

26 Qt. All Plastic Kitchen Waste Baskets
- Assorted Colors
- Will Not Rust
- Will Not Stain

Reg. 2.98 FOR $1.97

Boy's White T-Shirts Sizes 4-6-8 Reg. 25c Ea. 5 For 99c

49c VALUE NYLON AND ACETATE LADIES PANTIES MESH STYLE . . ELASTIC LEG BRIEF 3 PAIRS FOR $1.00

CLOSE OUT On All Summer Wear Shorts, Sun Suits, Sport Shirts, Caps, Etc.

$2.98 Items For	$1.97
2.49 Items For	$1.97
1.98 Items For	$1.47
1.79 Items For	$1.17
1.00 Items For	.77c
1.39 Items For	.87c
1.29 Items For	.77c
.79c Items For	57c
.57c Items For	.43c
.49c Items For	.37c

Regular $1.98 Reg 27x50 INCH LOOP RUGS 8 Beautiful Colors to Choose From $1.57

BIG 22x44 INCH TOWELS These are seconds of a much higher price towel but a real value at ..... 2 FOR 87c

DON'T MISS THIS VALUE! Our FAMOUS 51-GAUGE 15-DENIER FIRST QUALITY PATRICIA NYLON HOSE 2 Pairs For $1

30x33 White Unhemmed TEA TOWELS Kitchen Bleached Reg. 29c ea. ON SALE .... 2 For 37c

Large 22" BABY DOLL'S
- Plastic Face, Arms, & Legs
- She Cry's & Sleeps

Reg. $5.95 ONLY $3.97

24"x24" Rayon HEAD SQUARES Assorted Patterns & Colors Reg. — 49c Ea. 4 FOR $1.00

You'll find MANY GOOD VALUES that are not mentioned in this ad.

BE HERE SATURDAY