WEDNESDAY

THE SNYDER DAILY NEWS

Vol. 19, NO. 163 SNYDER, TEXAS (79549) WEDNESDAY, NOVEMBER 6, 1968 EIGHT PAGES—PRICE 10¢

The SDN Column

It sounded perfectly natural to hear the voice on the telephone saying, "This is George Mahon calling from Colorado City."

The 19th District Congressman, who heads the House Appropriations Committee, one of the very top and most responsible positions in the country, was indeed calling from Colorado City, his home for many years, to advise that he planned to stop off for lunch in Snyder on his way to Lubbock. For several years now, Rep. Mahon has made his home in Lubbock, moving there to be near the center of the population of his district.

Subsequent shifts in the bounday lines of his district resulted in some changes, and at one time Scurry County was put in another district. Then, in 1967, there was another shuffle and Scurry County went back into the 19th District, but his old home county, Mitchell, went into the 17th.

He had been in Loraine on Monday evening to visit a brother briefly, and he took advantage of the return trip to Lubbock to make an even briefer visit here. Just about everything a Congressman does outside Washington, D. C., is brief, these days, according to Rep. Mahon. The sessions of Congress are so long that the legislators have little time to get back to visit with the homefolds, that is, if a Congressman is determined to do the job expected of him. And even when Congress is not in session there are many details directly associated with the legislative process that must be attended to. This is especially true in the case of committee chairmen such as George Mahon.

★ ★ ★

The Lions Club meeting was an ideal place for Rep. Mahon to have lunch in Snyder, since he is a Lion of long standing. So, that is how the Snyder Lions Club happened to have an unexpected, distinguished visitor for its luncheon meeting Tuesday.

It was strictly informal, and although given the opportunity, Rep. Mahon declined to make a speech. He did observe that regardless of the outcome of the election (which, of course, was unknown at noon Tuesday) Congress will have a mammoth chore when the new session begins.

★ ★ ★

Jim Marcum, the former Snyder High School footballer who is now a defensive whiz for the University of Texas at Arlington, is being boomed for Little All-America honors. He already has the career record at UTA for pass interceptions, with 15, with three more games to go. Coaches rate Marcum as the best defensive back at UTA in the school's 10 - year senior college football history, and he has been a starter in 17 consecutive games.

—WACIL McNAIR.

★ ★ ★

Today In History

Today is Wednesday, Nov. 6, the 311th day of 1968. There are 55 days left in the year.

Today's highlight in history:

On this date in 1860, Abraham Lincoln was elected president of the United States.

On this date, in 1869, the first formal intercollegiate football game was played between Princeton and Rutgers at New Brunswick, N. J.

In 1888, Republican Benjamin Harrison was elected president over Grover Cleveland.

In 1900, President William McKinley was reelected on the Republican ticket.

In 1928, Republican Herbert Hoover was elected president over Gov. Alfred E. Smith.

In 1956, the Republican ticket, headed by President Eisenhower and Vice President Richard M. Nixon, was re-elected by a landslide over Democrats Adlai Stevenson and Estes Kefauver.

In 1962, 30 - year - old Edward M. Kennedy, President Kennedy's youngest brother, was elected to the Senate.

Ten years ago — Rudolph Bing, general manager of the New York Metropolitan Opera, announced that he has cancelled the contract of soprano Maria Callas because, he said, she refused to fulfill its terms.

Five years ago — The Soviets abandoned efforts to dictate terms of Allied access to West Berlin. An American convoy was allowed to proceed.

One year ago — A military depot near Hanoi was bombed for the first time.

★ ★ ★

THE WEATHER

SNYDER TEMPERATURES: High Tuesday, 75 degrees; low, 44 degrees; reading at 7 a.m. today, 46 degrees.

Northwest Texas: Freeze warning in central and north. Colder tonight with light to moderate freeze in west central and north tonight. Considerable cloudiness tonight. Partly cloudy and cool Thursday. Low 26 in north to 38 in south. High Thursday 48 in north to 60 in south.

North Central and Northeast Texas: Cooler tonight. Scattered frost and considerable cloudiness in north tonight. Partly cloudy to clear Thursday. Low 35 to 45. High Thursday 58 to 68.

South Central Texas: Fair and cool through Thursday. Low 40 in north to 56 in south. High Thursday 65 to 75.

Southeast Texas: Fair and cool through Thursday. Low 45 in north to 62 along coast. High Thursday 68 to 78.

Southwest Texas: Frost in northwest tonight. Fair and cool through Thursday. Low 30 in northwest to 48 in southeast. High Thursday 60 to 70.

West of the Pecos: Frost in north tonight. Fair and cool through Thursday. Low 30 to 42. High Thursday 65 to 78.

POPULAR VOTE VIRTUAL DEADLOCK

Nixon Takes Narrow Victory

Scurry Goes To Humphrey

Scurry County's support went to Democrat Hubert Humphrey in the presidential race Tuesday, but the margin was nearly as thin as that over the entire State of Texas.

Complete unofficial returns in Scurry County gave Humphrey-Muskie a total of 2,031 votes, compared to 1,745 for Nixon-Agnew and 1,088 for Wallace-LeMay.

Humphrey led in 15 of the 29 boxes in Scurry County, but Nixon kept the gap rather narrow by capturing two of the larger boxes in Snyder by substantial margins. Nixon also had more support among absentee voters in Scurry County.

In contested state races there was no battle whatever in Scurry County, with Democrats rolling up overwhelming margins for all offices. The county tabulation showed the following: Governor, Smith 3,140, Eggers 1,276; Lt. Governor, Barnes 3,401, DeCluitt 969; Attorney General, Martin 3,350, Wynn 919; Comptroller of Public Accounts, Calvert 3,303, Bennett 857; Treasurer, James 3,432, Sanches 887; Land Commissioner, Sadler 3,368, Neptune 906; Agriculture commissioner, White 3,295, Schuhart 943; Railroad Commissioner, Langdon 3,269, Segrest 1,064.

Scurry County went 30-30 on the proposed amendments to the State Constitution, approving seven and turning down seven on the list of 14.

The Scurry County vote on the amendments: 1. State Employe Retirement, 1,836 for, 1,624 against; 2. Public Welfare, 1,486 for, 2167 against; 3. University Fund Investment, 1,790 for, 1,700 against; 4. Dallas County Road Bonds, 1,434 for, 1808 against; 5. Legislators' Salary Raises, 1,729 for, 1,867 against; 6. Anti-pollution Tax Benefits, 1,773 for, 1,681 against; 7. Abolishing Ad Valorem Tax, 2,078 for, 1,357 against; 8. Capitol Contracts Approval, 1,491 for, 1,908 against; 9. Teacher Retirement, 2,353 for, 1,288 against; 10. Texarkana Tobacco Taxes, 976 for, 2,439 against; 11. El Paso-Tarrant Office Consolidation, 1,433 for, 1,852 against; 12. Industrial Development Bonds, 1,780 for, 1,685 against; 13. Stored Property Tax Exemption 1,446 for, 1,947 against; 14. Limiting Legislators' Extra Activities, 2,178 for, 1,324 against.

Uncontested Races Show No Surprises

There were no surprises or unexpected incidents in uncontested races for district and county offices in Scurry County balloting Tuesday in the general election.

The complete, unofficial returns, showed the following results: U. S. Rep., 19th Congressional District: George Mahon 3,181; State Representative District 71, Renal B. Rosson, 3,372; State Board of Education District 19, William H. Evans 3,270; Associate Justice Court of Civil Appeals, 11th District, Esco Walter 3,249; District Judge 132nd District, Sterling Williams 3,475; District Attorney 132nd District, Wayland G. Holt, 3,406; County Attorney, George Killam Jr., 3,547; County Tax-Assessor, Collectur, Don Adams, 3,560.

Also, Sheriff, Keith Collier, 3,571; County Commissioner Precinct No. 1, W. M. Dabbs, 394; County Commissioner Precinct No. 3, Thayne Mebane, 1,407; Constable Precinct No. 2, H. C. Smith 136; Justice of the Peace Precinct No. 1, Lloyd H. Merritt, 2,842; Justice of the Peace Precinct No. 3, Chessie Bailey, 200; Justice of the Peace Precinct No. 4, T. E. Shelburne, 239.

UF Drive Is Slowed

The Scurry County United Fund Campaign has reached a total of $26,485.63 and a few reports continue at the campaign headquarters in the city hall.

Also, two more additions were made to the 100 per cent list. These included Central Elementary School and the personnel in County Commissioner's Precinct No. 3.

A number of canvass cards still are out, it was reported this morning. However, reports have slowed considerably during the past week and unless something occurs to stimulate the drive, it threatens to stall.

RICHARD M. NIXON

SPIRO T. AGNEW

Demos Hold Both Houses

By EDMOND LeBRETON
Associated Press Writer

WASHINGTON (AP) — Democrats were assured a numerical majority in both branches of Congress, keeping a grip on the key Senate and House offices and committee chairmanships that play major roles in shaping and handling legislation.

Their margins were reduced, however, in both chambers. They had controlled the old House, 246 to 186, with three vacancies, and the Senate, 63 to 37.

Returns tabulated so far gave Democrats 239 of the 435 seats in the new House and Republican 183, with 13 races still undecided.

In the 100-member Senate, where 34 seats were to be filled, Democrats were assured of control with 54, including holdover members, and Republicans 39. In the undecided races, Democrats led for five seats and Republicans for two.

If no presidential ticket won a majority of the electoral vote, the House elects a president and the Senate a vice president.

But the election in the House would be by states, with 26 votes needed for victory. The makeup, and in addition the disposition, of each state delegation are what would count.

Early estimates were that Humphrey might be able to count on 13 states with predominantly Democratic delegations, and Republican Richard M. Nixon on 15 dominated by members of his party.

Three state delegations were tied and the status of the others was clouded by various factors. Some states were carried by third party candidate George C. Wallace and in others newly elected members had pledged themselves in various ways to vote for the candidate favored by popular vote, regardless of party.

In any case, switches among the electors, most of whom are legally free agents, could settle the election by Dec. 16, when they meet in their respective states.

Wallace, who won at least 39 electoral votes, repeatedly has said the election would never be allowed to go to the House, although he has denied making any deals with the other candidates.

The 91st Congress, it was evi-

See DEMOS, Page 2

287 Electoral Votes Claimed

WASHINGTON (AP) — Republican Richard M. Nixon was elected 37th President of the United States today, bursting by Democrat Hubert H. Humphrey with narrow windup victories in California, Illinois and Ohio.

The 56-year-old former vice president went over the top at 11:35 a.m. EST by capturing Illinois' 26 electoral votes for a total of 287 votes in the Electoral College.

Earlier, he closed in on the White House by taking his native California with 40 electoral votes and Ohio with its 26 votes.

With four states still in doubt —Alaska, Maryland, Missouri and Washington—Nixon had put together a dramatic victory over Humphrey with 30 states in his electoral column.

The popular-vote race was a virtual deadlock and the final result was delayed for hours after the polls had closed.

In New York, Nixon stopped short of claiming victory. He apparently was awaiting a statement of concession from Humphrey.

George C. Wallace of the American Independent party was a distant third.

Shortly after 10 a.m. Humphrey placed a telephone call to his Republican rival for the presidency.

He turned to friends in his Minneapolis hotel suite and said: "I don't want any sympathy from any of you."

Nixon's victory reversed, in a sense, his razor-thin loss to John F. Kennedy in the 1960 presidential race.

It also completed a remarkable political comeback.

After losing to Kennedy, Nixon was beaten by Edmund G. (Pat) Brown for the governorship of California. Nixon moved to New York City and became a lawyer.

Now, six years later, he has won the White House with 17 more electoral votes than needed. The incomplete votes from the other four states could add to his total.

Humphrey had been given almost no chance until a few days ago of beating Nixon.

In the end, he almost matched the Republican in votes, but he

See NIXON, Page 2

Smith Captures Governor's Chair

By ROBERT E. FORD
Associated Press Writer

Hubert Humphrey, underdog and a late starter, swept Texas' critical 25 Electoral College votes into the Democratic basket today in one of the closest presidential races the state ever held.

The Democrat sparted ahead shortly after the vote count started at the end of Tuesday's general election balloting and held his lead doggedly.

Lt. Gov. Preston Smith, 56, a longtime state official captured the top Texas government spot —the governorship—over strong-running Republican Paul Eggers, 49, of Wichita Falls.

All the Democrats seeking statewide posts marched into office, most of them back into the same positions they previously held.

It was a day for the incumbents, too, in the U.S. House of Representatives. All Texas congressmen won reelection, meaning Texas sent 20 Democrats and three Republicans back to Washington.

The latest vote went like this: Humphrey had 1,113,599 votes, Nixon 1,076,064 and Wallace 504,953 in returns to the Texas Election Bureau from 254 counties of the 254 with 138 complete.

These figures gave Humphrey 41.46 per cent of the Texas vote Nixon 39.79 and Wallace 18.75.

Texas Election Bureau returns at 6:15 a.m. from 254 of the 254 counties, 138 complete:

Governor: Preston Smith 1,441,144, Paul Eggers 1,099,353.

Lieutenant governor: Ben Barnes 1,651,533, Doug DeCluitt 642,952.

Attorney general: Crawford Martin 1,563,962, Sproesser Wynn 653,253.

Comptroller: Robert S. Calvert 1,486,610, John Bennett 678,664.

Treasurer: Jesse James 1,370,382, Manuel Sanchez 627,123.

Land Commissioner: Jerry Sadler 1,527,780, Millard Neptune 644,793.

Agriculture commissioner: John White 1,490,403, E. G. Schuhart 659,843.

Railroad Commissioner: Jim Langdon 1,464,873, Jim Segrest 675,651.

Ties Hold Down Scores In Contest

Ties were the fly in the ointment last week in the Snyder Daily News Football Contest.

Deadlocked games figured heavily in the outcome, which found three entrants finishing in a tie for the week's prize money with five misses each.

Sharing the honors were Frank McCravey, 3741 Avenue V; Mrs. Marie Calvert, P. O. Box 3, Hermleigh, and Rex Fields, 2000 Twenty-fifth Street.

Ties in the California-Washington, Houston - Georgia and Hermleigh-Wilson games went on the wrong side of the ledger for all five of the winners, and the trio also was unanimous in missing Odessa Permian's surprise loss to Midland Lee.

There was a long list with six misses each, far too many to list here, and since there was a multiple tie for the top spot, the runner-up did not qualify for any prize money.

Another contest gets underway today. The list of games may be found in sponsors' advertisements on the football contest page of this issue of The Snyder Daily News.

Scurry Presidential Vote Box-By-Box

The Scurry County vote for President in Tuesday's general election:

BOX	Humphrey	Nixon	Wallace
1. NE Snyder	216	118	158
2. Cottonwood Flat	8	0	0
3. Ennis Creek	16	14	3
4. Dermott	26	11	4
5. Fluvanna	24	26	16
6. Union	36	28	41
7. Dixon	19	37	13
8. China Grove	29	7	7
9. Ira	66	50	18
10. Dunn	37	19	13
11. Lone Wolf	7	9	7
12. Iatan	13	29	16
13. Hermleigh	151	61	33
14. Camp Springs	30	11	2
15. South Snyder	261	401	166
16. Lone Mountain	16	8	12
17. NW Snyder	164	75	78
18. SW Snyder	233	469	133
19. Cronver	44	10	16
20. NE Snyder	405	379	388
Absentee	93	145	61
TOTALS	2,031	1,745	1,088

Names Of Men In Vietnam Sought

The Ladies Auxiliary of Veterans of Foreign Wars Post 8231 here is collecting names and addresses of Scurry Countians now on duty in Vietnam. They hope to get a complete list by Thanksgiving so that a project to remember them during the Christmas holiday season can be carried out.

Persons who know addresses of those in Vietnam have been asked to call 573-9626 or 573-7235.

S. Viets Waiting For Vote Return?

By JOHN M. HIGHTOWER
AP Special Correspondent

WASHINGTON (AP) — President Johnson's plan to halt the bombing of North Vietnam and expand the Paris peace talks was threatened with indefinite delay and possible collapse last week when South Vietnam suddenly withdrew its agreement to the deal in a bid to change the terms.

The split between Washington and its South Vietnamese ally could have stalled the end of the bombing until after Tuesday's presidential election—and thus denied Democratic nominee Hubert H. Humphrey whatever political benefit he might have derived from it.

There has been some speculation here that President Nguyen Van Thieu was interested in putting off action until after the election to see whether he might get the terms he wanted if Republican Richard M. Nixon won.

Nixon himself, who has generally supported Johnson's efforts to negotiate an end to the bombing and advance the peace talks, said in an election eve television broadcast Monday night that "the negotiations came apart at the seams" when the Saigon government refused to participate in the talks.

Washington authorities had kept the split with South Vietnam secret. They finally disclosed details Tuesday after plans to start the expanded peace talks Wednesday collapsed. Thieu had refused to send a delegation to Paris.

His demands, which had been presented to Johnson through Ambassador Ellsworth Bunker in Saigon a week earlier, were two.

He wanted the United States to get an agreement from North Vietnam that it would deal directly with his delegation in Paris. He also wanted Hanoi to agree that a delegation of the South Vietnamese National Liberation Front (NLF) would participate in the talks only as a part of the North Vietnamese delegation.

Borden Commissioner Is Winner On Write-In Vote

GAIL — Borden County went into the Democratic column for president, but the biggest news here in Tuesday's general election involved a race for county commissioner in which a write-in candidate who had lost in last spring's primary came back to win, based on complete, unofficial returns.

Eddie Simer, Commissioner in Precinct No. 3, had lost by one vote to Brent Murphy in the Democratic Primary. Simer contested the returns and subsequently lost in court. But on Tuesday, 58 voters wrote in his name, while 54 voted for Murphy.

In the presidential race, Borden County voters gave Hubert Humphrey 157 votes, Richard Nixon 117 and George Wallace 112.

In state races, the Borden vote went as follows: Governor, Smith 292, Eggers 86; Lt. Governor, Barnes 304; DeCluitt 64; Attorney General, Martin 296, Wynn 62; Comtroller, Calvert 290, Bennett 69; Treasurer, James 312, Sanchez 51; Land Commissioner, Sadler 306; Neptune 55; Agriculture Commissioner, White 301, Schuhart 62; Railroad Commissioner, Langdon 289, Segrest 68.

Borden County voters rejected all but two of the 14 amendments to the constitution. Amendment No. 8, the teacher retirement amendment, was approved in Borden by a vote of 205-64, and No. 14, the one limiting legislators' extra activities, was approved by 139-31. The only other proposed amendment that came close to approval in Borden County was No. 7, which called for abolishing the state ad valorem tax, and it was rejected by 142-131.

Scott Rites Here Today

Funeral service was set for 3:30 p.m. today at the Colonial Hill Baptist Church for Mrs. Leona Scott, Route 1, Snyder. Mrs. Scott, 80, died Tuesday afternoon.

The Rev. Miller Robinson was to officiate at the funeral service, and burial was to be in the Sardis Cemetery in Fisher County, under direction of Bell-Seale Funeral Home.

A native of Milam County, Mrs. Scott was married in 1904 to W. J. Scott. He preceded her in death in 1946. Mrs. Scott had lived here for the past 12 years.

Surviving are three daughters, Mrs. Dan Westfall of Snyder, Mrs. E. H. Williams of Carlsbad, N. M., and Mrs. Dean S. Goodrich of Pecos; four sons, Truett Scott of King Hill, Idaho, Orbie Scott of Monahans, Marvin Scott of Plainview and Norris Scott of Jasper; five sisters, Mrs. Lena Squyres of Walters, Okla., Mrs. Lizzie Walker of Lubbock, Mrs. Bethel Thurman of Jacksboro, Mrs. Gldays Hamby and Mrs. Bert Bench, both of Seymour; two brothers, Ell Badget of Arizona and Dolphus Badget of Seymour. Twenty - eight grandchildren and 24 great - grandchildren also survive.

VIET CONG WOMEN IN PARIS — Mrs. Nguyen Thi Binh, leader of the National Liberation Front's delegation, walks with Xuan Thuy, North Vietnamese delegation leader, on her arrival in Paris to join peace talks. (AP Wirephoto via cable from Paris)

Vatican Holds Door Open For Jackie

VATICAN CITY (AP) — A Vatican publication said today that Jacqueline Kennedy's marriage to Aristotle Onassis did not excommunicate her from the Roman Catholic church but was "in effect a renunciation of her own faith."

The comment appeared in the weekly L'Osservatore della Domenica. It was the first comment on the wedding to appear in a Vatican publication and in essence repeated what the Vatican's chief press officer, Msgr. Fausto Vallainc, said earlier.

The paper did not mention Mrs. Onassis' name, but it obviously was talking about her.

The comment was in reply to a "reader" who asked: "Is it true that one of the principals in a recently publicized event has been excommunicated?"

"News that speaks of excommunication is not accurate," said the reply, explaining that since 1966 excommunication has not been a penalty in such cases.

"However, let there be no misunderstanding," the comment continued, "even if such a severe penalty has not been inflicted, the conduct of the Catholic party can not be honestly considered immune from ecclesiastical punishment as well as justified deploration. Contracting a marriage with a divorced man already linked by a previous marriage bond implies for the Catholic party the assumption of an attitude which is in effect a renunciation of her own faith."

The paper said canon law considers Mrs. Kennedy "a public sinner" who, though not excommunicated, is denied "certain rites considered by the Church as vital signs of communion and of absolute adhesion to the Church's doctrine and laws. . ."

Experts on canon law say a public sinner is denied all sacraments, including a church burial and communion. Attending Mass is still permitted.

The paper's comment held the door open for future change in Mrs. Onassis's status, saying that when her condition of public sinner gives way "to penitence and redemption the Church opens without parsimony the treasures of divine mercy.

"But while the prodigal child is far away, the Church, like the father of the evangelical parable, waits anxiously and in suffering for the time when the church can explode with joy over the vision of homecoming."

Tires Punctured

Someone punctured the tires of Bertha Deer's 1962 Model Volkswagen between 7 p.m. Monday and 1 a.m. Tuesday, according to a City Police report. The vehicle was parked in front of the residence at 2300 Avenue J, according to officers, who listed her address as 123 Twentieth Place. They said the destruction probably was done with a knife.

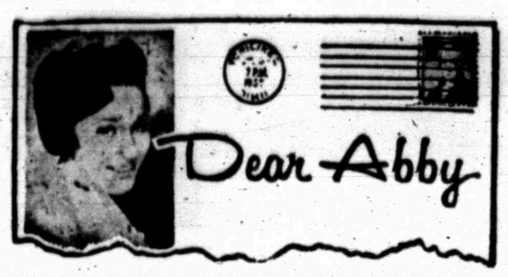

By ABIGAIL VAN BUREN

DEAR ABBY: I am 11 years old and I want to become a famous actress. I think I would be very good at it because ever since I was a little girl I have been very good at "pretending" and that is what acting is, isn't it? Do I have to finish high school to be an actress?

LISA

DEAR LISA: Finish high school. And college, too, if you have a chance. Being good at "pretending" might help a lot because there may be times when you have to "pretend" that you are eating.

* * *

DEAR ABBY: About 2 years ago my husband announced that he wanted no part of our marriage or any of its responsibilities. He turned to alcohol, "go go" girls, sports cars and everything he once considered immoral, irresponsible and extravagant.

We are now having a lot of problems with our children. They are doing poor work in school and are hard to handle at home. The school counselor called me to inquire into our "home situation."

My husband insists it is none of their business, and how our kids do at school has nothing to do with the way we live at home. He has pointed out other families in which the home life is a mess, but the kids seem to come out all right. Is he right, or am I just nit-picking?

CURIOUS

DEAR CURIOUS: When home is a battleground, the casualties are usually the children. Some do survive in spite of the odds, but show me a rebellious, troubled child, and I will show you a home situation riddled with discord.

* * *

DEAR ABBY: About the cross - eyed woman who chewed out her daughter's boyfriend because she offered him a cup of coffee and he said, "I didn't answer you right away because I never realized before that you were cross-eyed, and I didn't know you were talking to me."

My sympathy is with the boy. When I was in school, I had a Spanish teacher who was very cross-eyed. She would ask a general question and three people would answer her from different parts of the room. Naturally, this caused a lot of embarrassment.

If this cross - eyed woman is sensitive about her eyes, she should not leave herself wide open for such embarrassment to herself and others. I also learned from my mother that it is proper and courteous to address a person by his name.

CROSS ABOUT IT

* * *

DEAR ABBY: I am writing to ask if you have ever heard of a "moon healer."

There used to be one in Sioux City, Ia. I suffered with a pain in my side for a long time. The doctor told me I should have an operation, but I didn't want that. So I went to this moon healer and she said to just let it go until I had one more attack and after that it would bother me anymore. Well, it's been 50 years, and I am 72 years old and I'm still here.

I now have another pain. This one is in my head and I sure wish I could find another moon healer someplace. Can you help me locate one?

HEADACHE

DEAR HEADACHE: Sorry, but I know of no "moon healer." But in the meantime, I would recommend a doctor.

* * *

Everybody has a problem. What's yours? For a personal reply write to Abby, Box 69700 Los Angeles, Cal., 90069 and enclose a stamped, self-addressed envelope.

* * *

FOR ABBY'S NEW BOOKLET "WHAT TEEN - AGERS WANT TO KNOW," SEND $1.00 TO ABBY, BOX 69700, LOS ANGELES, CAL. 90069.

NIXON

(Continued from Page 1)

trailed by more than 100 votes in the Electoral College.

At 11:43 a.m. EST the popular vote stood: Nixon, 29,161,060, or 43 per cent; Humphrey, 28,925,270 also 43 per cent and Wallace 9,058,846, or 13 per cent.

The electoral vote at that time was Nixon 287, Humphrey 172 and Wallace 45. Four states with 34 votes remained undecided.

The Republican President will have to work with a Democratic Congress.

In the Senate, Republicans picked up a net gain of four seats but fell short of taking control. With a tight race in Oregon still undecided, the line-up was 58 Democrats and 41 Republicans.

In the House, Republicans scaled down by five seats a commanding Democratic edge. the final result was expected to be 243 Democrats and 192 Republicans.

AFFAIR OF HONOR — Admiral Benigno Varela, right, duels with Yelivan Biglieri in a suburban field near Buenos Aires, Argentina. The former navy commander-in-chief challenged the newspaper editor. Seconds called a halt after contestants nicked each other. (AP Wirephoto via radio from Buenos Aires)

The Weather Elsewhere

BY THE ASSOCIATED PRESS

	High	Low	Pr.
Albany, cloudy	55	28	
Albuquerque, clear	60	29	
Atlanta, cloudy	60	53	
Bismarck, snow	36	21	T
Boise, clear	52	29	
Boston, cloudy	51	40	
Buffalo, cloudy	54	39	
Chicago, rain	57	47	.06
Cincinnati, cloudy	62	50	
Cleveland, rain	55	45	.03
Denver, cloudy	46	30	
Des Moines, rain	48	42	.15
Detroit, rain	59	42	T
Fairbanks, cloudy	19	M	
Fort Worth, clear	75	48	
Helena, clear	40	22	.01
Honolulu, cloudy	88	71	
Indianapolis, cloudy	59	46	
Jacksonville, cloudy	76	62	
Juneau, cloudy	42	38	.05
Kansas City, rain	51	42	.39
Los Angeles, cloudy	69	53	
Louisville, cloudy	61	52	
Memphis, cloudy	57	52	.06
Miami, cloudy	83	69	
Milwaukee, rain	52	43	.14
Mpls-St.P., snow	44	34	.10
New Orleans, rain	63	45	.07
New York, cloudy	57	45	
Okla. City, cloudy	63	46	
Omaha, rain	46	39	.21
Philadelphia, cloudy	58	47	
Phoenix, clear	77	46	
Pittsburgh, cloudy	59	46	
Ptlnd, Me., clear	49	32	
Ptlnd, Ore., fog	59	34	
Rapid City, snow	33	28	.08
Richmond, cloudy	70	56	
St. Louis, cloudy	55	50	.03
Salt Lk. City, cloudy	54	33	.05
San Diego, clear	69	47	
San Fran., cloudy	59	53	.01
Seattle, fog	51	40	.02
Tampa, cloudy	77	65	
Washington, cloudy	61	55	
Winnipeg, snow	28	24	

(M—Missing) (T—Trace)

Dearborn Votes For Vietnam Withdrawal

DEARBORN, Mich. (AP) — By a nearly 4 to 3 margin, Dearborn voters in a referendum called for an immediate cease-fire in Vietnam and withdrawal of American troops.

The question read: "Are you in favor of an immediate cease-fire and withdrawal of U.S. troops from Vietnam so the people of Vietnam can settle their own problems?"

The unofficial tally was 20,936 for cease-fire and withdrawal and 15,674 against. The result contrasts with a similar referendum conducted in the 1966 general election when an almost identically worded question was defeated by a nearly 4 to 3 margin.

Service Held For Snyderite's Sister

Funeral services were to be held at 2 p.m. today in First Baptist Church of Rochester for Mrs. Mollie J. Wright, sister of Mrs. Lavada Boyd of Snyder.

Mrs. Wright died at 1:15 a.m. Tuesday in Haskell County Hospital after a six - day illness.

Other survivors include six sons, two daughters and two other sisters.

Burial was to be at Rule under direction of Smith Funeral Home of Rochester.

THE SNYDER DAILY NEWS

Published Sunday morning and each evening except Saturday by the Feather Printing and Publishing Co., Inc., at Snyder, Texas 79549

Entered as second-class matter at the Post office at Snyder, Texas.

SUBSCRIPTION RATES: By carrier in Snyder 35 cents per week $1.50 per month. By mail in Scurry and adjoining Counties, one year $9.95. Balance of Texas one year $12.50. All other states $15.00

MEMBER OF THE ASSOCIATED PRESS

The Associated Press is exclusively entitled to use for republication all news dispatches in this newspaper, also local news published herein. All rights reserved for republication of special dispatches.

DEMOS

(Continued from Page 1)

dent, will look much like its predecessor, although the GOP gains and the return of Southern Democrats who frequently vote with Republicans, would give it a somewhat more conservative cast.

Most party leaders and committee chairmen were returned.

One long-familiar face will again be on the Senate scene—Barry Goldwater regained the Arizona seat he gave up four years ago to run for president on the Republican ticket.

Wall Street Heaves Sigh Of Relief

NEW YORK (AP) — Wall Street heaved a sigh of relief, and the stock market rallied sharply early today on news that Richard M. Nixon had been declared the unofficial winner of the presidency.

Although Nixon has been regarded as more bullish for stocks than Vice President Humphrey, the main factor in the market's spurt was relief that a deadlocked election had been avoided, analysts said.

Gains outnumbered losses by more than 2 to 1 on the New York Stock Exchange.

The Associated Press average of 60 stocks at noon was up 2.1 at 352.9, with industrials up 4.5, rails up .3, and utilities up .7.

The market rose cautiously on moderately active trading at the start when the outcome of the election remained in doubt. At the end of the first hour, the news that Nixon was the apparent victor had an immediate effect on the market. Prices rose in heavier trading.

The Dow Jones industrial average at noon was up 7.40 at 953.63, paring its rise of 8.08 a half hour before.

Gains of fractions to 2 or 3 points were scattered throughout the list.

The trend was higher among motors, rubbers, electronics, oils and building materials. Steels were easy. Tobaccos and drugs were mixed.

Gains of a point or so were scored by Chrysler, General Motors, Commonwealth Edison, American Cyanamid, American Can, General Electric, Westinghouse Electric, Lorillard and Johns-Manville.

Gray Rites Held Monday At Plains

Funeral service was held Monday at Plains for William Glen Gray, 43, well known rancher who died Saturday in a Denver City Hospital.

Mr. Gray died unexpectedly after suffering an apparent heart attack.

Surviving are his wife and two sons, Jim and John; his mother, Mrs. Aubrey Gray of Snyder; three brothers, Borden Gray of Snyder, Murray Gray of Amarillo and Bobby Gray of East Lansing, Mich., and a sister, Mrs. Max West of Snyder.

Palo Alto Defeats Area Name Change

EAST PALO ALTO, Calif. (AP) — A proposal to change the name of predominantly Negro East Palo Alto to Nairobi went down to defeat.

Residents in the area, about 90 per cent Negro, voted 2,982 to 1,332 against changing the name of the East Palo Alto Municipal Council to Nairobi Municaipal Council.

A change would have been tantamount to naming the unincorporated area Nairobi, after the capital city of Kenya.

Non-Farm Employment Increasing

WASHINGTON (AP) — The nation's nonfarm employment increased moderately in October, the government reported today.

The Bureau of Labor Statistics said the over-all unemployment rate remained at September's 3.6 per cent.

The nonfarm payroll employment rose 135,000 in October to a seasonally adjusted total of 68.5 million. The bureau's monthly report said the increase would have been about 40,000 greater except for a rise in the number of workers off payrolls because of strikes, including an early October work stoppage in the coal industry.

Federal government employment declined in October for the fourth straight month, falling 15,000 from the September level.

The report said that the number of unemployed persons in October, 2.5 million, declined seasonally by 100,000 from September.

The jobless rates for all major age-sex groups were virtually unchanged over the month. The seasonally adjusted unemployment rate in October was 2.3 per cent for men, 3.8 per cent for women and 12.7 per cent for teen-agers.

Fire Is Put Out

City Firemen extinguished a blaze in a Dempster Dumpster behind the Piggly Wiggly store on the Big Spring Highway about 5 o'clock yesterday afternoon.

WHY PAY MORE?

Discount Meat Market

NOW OPEN!

FROM 8 A.M. TO 6 P.M.

SIX DAYS A WEEK

SHOULDER PORK ROAST HALF OR WHOLE, LB. 39c

BABY BEEF LIVER LB. 29c

LEAN CLUB STEAK LB. 79c

FRESH FRYERS LB. 27c

SHOP THESE SPECIALS PLUS OUR OTHER EVERYDAY LOW DISCOUNT PRICES!

"FOR FREEZERS"

FREEZER PACK — 30-40-50 LBS.

ORDER THE CUTS YOU WANT

AT DISCOUNT PRICES!

Town & Country Meat Center

EAST 37th STREET

Condensed Statement Of

SNYDER NATIONAL BANK

Snyder, Texas

At The Close of Business October 30, 1968

OFFICERS

A. C. Alexander, Hon Chairman of Board
Harrie Winston, Chairman of the Board
Roger B. Mize, President
Rex Robinson, Executive Vice President
S. M. Pliler, Vice President & Cashier
Cecil J. Boren, Vice President
Jimmy Melton, Vice President
Miss Edna Sells
Mrs. Sara Mazy
Horace Caldwell
Assistant Cashiers

RESOURCES		LIABILITIES	
Cash and Due From Banks	$ 4,408,697.22	Deposits	$18,657,196.63
United States Government Securities	1,744,872.64	Capital Stock	600,000.00
Other Bonds and Securities	5,325,722.24	Surplus	600,000.00
Loans	10,108,052.08	Undivided Profits and Reserves	1,948,266.68
Federal Reserve Bank Stock	36,000.00		
Banking House	107,501.00		
Furniture and Fixtures	15,333.00		
Other Assets	59,285.13		
TOTAL RESOURCES	$21,805,463.31	TOTAL LIABILITIES	$21,805,463.31

DIRECTORS

A. C. Alexander
Hugh Boren, Jr.
G. B. Clark, Jr.
W. M. Fuller
Theo Lamb
Roger B. Mize
Rex Robinson
T. J. Sterling
Harrie Winston

Member Federal Deposit Insurance Corporation

ela, right, ield near ommand- Seconds ther. (AP

ket

!

39c

29c

79c

27c

HER S!

er

S

FRESH BARTLETT PEARS are added to a maple-syrup sauce that glorifies the creamiest rice pudding ever.

Who's A Rice Pudding Buff?

By CECILY BROWNSTONE
Associated Press Food Editor

This rare pudding is so creamy and good that after it was chilled we kept ambling over to the refrigerator and sneaking tastes of it. If you're a rice pudding buff, you may find yourself doing the same thing.

Just to glorify things, the pudding is served with a delightful sauce made with maple syrup and fresh Bartlett pears. After the sauce is cooked, the pears are added. No further cooking necessary. This way the fruit adds its own delectable flavor.

The combination should make all fanciers of rice pudding extremely happy.

One caution about the making of the pudding. Keep the water boiling just under the top of the double boiler; if the water gets very low — as it is bound to do if a glass double boiler is used — replenish it.

Rice Pudding With Maple Pear Sauce

2 cups milk
1-3 cup regular long-grain rice (not parboiled or converted)
¼ cup sugar
½ teaspoon salt
1 stick (2 inch) cinnamon
½ cup heavy (whipping) cream
Maple Pear Sauce

In the top of a double boiler, scald milk; stir in rice, sugar, salt and cinnamon.

Cover and cook over gently boiling water, stirring occasionally, until milk is almost all absorbed 1 to 1½ hours.

Stir in cream. Continue cooking over gently boiling water, most of the cream has been absorbed — about 30 minutes. (Remember that pudding will thicken slightly during chilling, so do not cook until absolutely all cream is absorbed.) Cool; cover and chill.

Serve chilled pudding with warm Maple Pear Sauce.

Makes 4 servings.

Maple Pear Sauce

1 tablespoon cornstarch
2 tablespoons light brown sugar packed
½ cup cold water
½ cup maple syrup
1 tablespoon lemon juice
2 tablespoons butter
2 fresh Bartlett pears

In a 1-quart saucepan thoroughly stir together the cornstarch and sugar. Gradually stir in water, keeping smooth. Stir in maple syrup.

Cook over moderate heat, stirring constantly, until thickened and boiling. Remove from heat. Add lemon juice and butter; stir until butter melts.

Pare, halve and core pears; slice them into the hot sauce. Pears are not cooked; they give delicious fresh flavor added in this fashion.

Escabeche

1 pound flounder fillets, fried (see Note below)
1-3 cup olive oil
1-3 cup distilled white vinegar
1 medium onion, chopped
½ medium green pepper, chopped
1 bay leaf
8 peppercorns
½ teaspoon salt

Arrange the fish in one layer in a shallow serving dish; pour the oil over it. In a small saucepan bring the remaining ingredients to a boil; pour over fish and oil. Cover and chill about 6 hours or overnight. Remove from refrigerator about 30 minutes before serving to allow oil that has hardened to flow. Serve cool with lettuce, sliced tomato and cucumber. Makes 4 small servings. Use a flat wide server to lift fish without breaking.

Note: To prepare fish, cut 3 or 4 large flounder fillets (1 pound) in half lengthwise and crosswise. Dip in mixture of 1½ tablespoons flour, ¼ teaspoon salt, ⅛ teaspoon pepper and ⅛ teaspoon ground coriander. Fry in a large skillet in a small amount of butter (in two batches if necessary) until cooked through.

Handbook For Arts Councils

ARTS IN THE CITY. By Ralph Burgard.

Here is a handbook, quite detailed, on organizing community arts councils and getting them into operation.

It is intended primarily for the use of cultural leaders organizing arts councils at the level of the town, city, county or cluster of counties.

Its main text reviews the origins and development of both private and publicly sponsored councils at all levels, and gives explicit advice on arts centers, united arts fund drives, festivals and new programs.

It also discusses the first steps in establishing the community council, beginning with a carefully planned survey of the whole community's needs and resources.

The numerous appendices are almost as important as the text. They include short and long forms for local arts surveys, sample forms for incorporating and establishing tax exemptions; a sample set of by-lays, a list of arts festivals, an outline for a united arts fund campaign, budget forms, a directory of arts agencies and a directory of present arts councils.

School Menu

THURSDAY

Chicken Salad Sandwiches
Blackeyed Peas
Pineapple Shortcake
Potato Salad
Milk

FRIDAY

Fried Steak w-Cream Gravy
Whipped Potatoes
Buttered Chopped Broccoli
Hot Rolls & Butter
Chocolate Cake
Milk

573-3514
SNYDER AMBULANCE SERVICE
Odis Glasscock

Monuments-Markers
LASTING MEMORIALS FOR YOUR LOVED ONES PLACED IN ALL SCURRY COUNTY CEMETERIES!
Complete Selection
HILLSIDE MONUMENT CO.
Offices At Bell-Seale Funeral Home
Also Curbing 3101 Ave. S Phone 573-5454

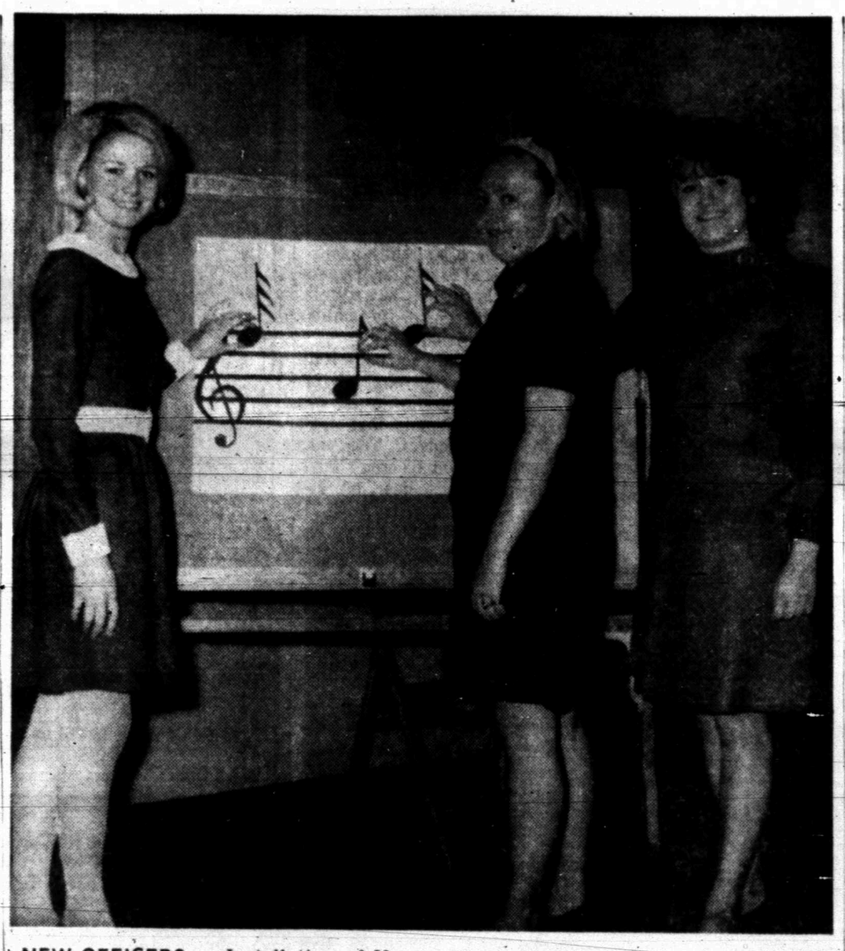

NEW OFFICERS — Installation of Young Women's Auxiliary officers was held in the Fellowship Hall at Colonial Hill Baptist Church Monday night. The new officers are, from left to right, Vicki Sumruld, mission action leader; Debra Rogers, study leader; and, Jan Williamson, president. YWA leader (not pictured) is Mrs. Larry McNair.

WOMEN

WOMEN'S CALENDAR

THURSDAY

City Council PTA meets at 1:30 p.m. at school administration building. All members urged to attend. Program will be "Family Involvement in Educational Changes" by Mr. Pat Falls, assistant superintendent of Snyder Schools.

Ladies Auxiliary to Snyder Fire Dept. 7:30 p.m. at central station.

Peace Officers Auxiliary meets at West Texas State Bank community room at 7 p.m.

Music Coterie meets at 8 p.m. at Martha Ann Woman's Club with Mrs. J. M. Kayser and Mrs. E. L. Kubala hostesses.

FRIDAY

Friday duplicate bridge at Snyder Country Club, 9:30 a.m. Open.

El Feliz Club meets with Mrs. Henry Kelly, Colorado City Highway, 2 p.m.

Altrurian Club meets at 3 p.m. at Martha Ann Woman's Club, Mrs. C. T. McLaughlin hostess. Program by Charl Dee Donaldson on poems.

SATURDAY

Snyder Garden Club table show at 2:30 p.m. at Martha Ann Woman's Club, presenting Mrs. Jay Huckabee. Tickets at door — $1.50.

SUNDAY

Duplicate bridge at Snyder Country Club, 1:30 p.m. Open.

AUTO INSURANCE From Old Line Companies!
We Can Fill All Your Insurance Needs
Hugh Boren & Son
INSURANCE AGENCY
N. W. Cor. Sq. Phone 573-3555

STAR DISCOUNT
WHERE VALUE AND QUALITY MEET
Open 9 A.M. to 9 P.M.
Monday Through Saturday
Big Spring Highway

COLONIAL PUNCH BOWL SET
4000/214
26 Pc. $3.17

MAGNETIC FLASHLIGHTS
FOR CAR — HOME OR CAMPING
49c

Large Selection Men & Boys
SWEATERS
Lay-Away FOR CHRISTMAS

Powerhouse
BATTERY CHARGER
FOR 6 OR 12 VOLT BATTERY $1.97

Men's THERMAL UNDERWEAR

TOPS $1.57
BOTTOMS $1.57

WHISTLE INSTANT CLEANER
50 FL. OZ. 83c

WE HAVE HUNTING & FISHING LICENSE

CAPRI
BATH OIL
One Fl. Quart
2 FOR $1.00

Each Capsule Gives 12-Hour Relief Power Over Head Cold Congestion

CONTAC COLD CAPSULES
PKG. OF TWENTY $1.97

Ideal Gift—Ladies
RAINCOATS
Polka Dot or Stripe
$1.97 ea.

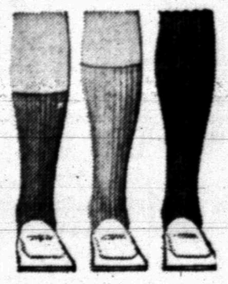

ASSORTED COLORS
MEN'S
BAN-LON SOCKS
SIZE 10-13
PAIR 67c

Liquid—Cold Water
ALL LAUNDRY DETERGENT
ONE QUART 66c

IF AT FIRST YOU DON'T SUCCEED----

USCC LONG-RANGE VIEW

Projection: Wealth Untold

By JOHN CUNNIFF
AP Business Analyst

NEW YORK (AP) — Despite the troubles and problems facing this nation, there is reassurance in the projections of experts that enough strength lies inherent in the American economy to make solutions possible.

It is altogether another matter as to whether these resources are used constructively. But they are there, the analysts say, and they do offer hope that jobs can be provided, pollution controlled, and inferior education and such can be improved.

Now, following month on month of pre-election examination of all that is wrong with the nation, days in which the defects were so dramatized that the troubles seemed without end, a little healthy indulgence in hope is permissible.

To give some idea of how the economic projections sound, listen first to this long-range view from a publication of the U.S. Chamber of Commerce:

"Untold wealth will be the rule rather than the exception for tomorrow's families. Families presently earning $8,000 will realize annual paychecks exceeding $25,000 measured in today's dollars by the year 2000."

The important phrase is "measured in today's dollars." As surely as we have inflation today we'll have it from time to time in the next 30 years or so. Taking inflation into consideration, this $25,000 may be even higher.

It is this reshaping of the pyramid that offers so much hope for the disadvantaged. Each year America's middle bulges more; each year more Americans ascend into the relative affluence of the middle class.

This upward mobility is possible primarily because of the energetic growth of the American economy, which now produces about $850 billion worth of goods and services a year, and is growing at better than 4 per cent.

The Joint Economic Committee of Congress foresees a possible Gross National Product of $1.3 trillion by 1975 if unemployment can be brought down to 3 per cent from the present rate of a bit more than 3.5 per cent.

In a study released early last year called "U.S. Economic Growth to 1975: Potential and Problems," the committee staff stated that present growth rates would give the federal government revenues of $277 billion a year, or a 122 per cent increase in 10 years.

Government revenues would, in fact, rise more than the GNP, the report noted, because more Americans are expected by 1975 to be in the higher income tax brackets.

The projections also call for an even faster increase in the revenues of local governments, which now are hard pressed to find money for the great urban problems of jobs, education, housing, transportation and pollution control.

Assuming 3 per cent unemployment, state and local receipts would rise to $82.7 billion, an increase of 163 per cent in 10 years. Even at 4 per cent unemployment a rise of 134 per cent is possible, the study showed.

Now the problems of America won't be solved by any amount of money, but a good start can be made on the trillion-dollar job of rebuilding cities, the $25-billion job of reducing pollution and the huge job of "eliminating" poverty.

Junior Editors Quiz on LAWN MOWERS

QUESTION: *What were the early methods of cutting grass?*

* * * *

ANSWER: From ancient civilized times, men have cut grasses. Old pictures and carvings show a curved knife with a handle, the sickle, and a larger blade mounted on a long handle, the scythe, being used to mow down grain and hay. Sickles, being lighter, were often used by women, with men handling the scythe. Grass was raised more for use than beauty in the older days. As gardens became more popular, there came a demand for neat clean areas of grass. At first, the ancient scythe and sickle had to be used (top picture). Then came the invention of a machine, pushed by hand, whose outer wheels rotated interior spiral grass cutters. By 1920, such hand lawn mowers were in use all over the country. But the business man, home from work, found it tiring to have to push such a machine all over his lawn. Then arrived the power lawn mower, which seemed to have solved the problem. But did it? Now it is tempting to plant a bigger lawn; and the bigger the lawn, the more time it takes to cut it.

11-6-68

(Alexandria Zupan of Youngstown, Pa., wins a prize for this question. You can win $10 cash plus AP's handsome World Yearbook if your question, mailed on a postcard to Junior Editors in care of this newspaper, is selected for a prize.)

Bulletins From Boyle's Mailbag

By HAL BOYLE

NEW YORK (AP) — Things a columnist might never know if he didn't open his mail:

The United States has become literally a nation on wheels. Some 80 per cent of its families now own automobiles.

The next time your know-it-all neighbor starts showing off his knowledge, ask him if he can name three animals that don't have gall bladders. The odds are 999 to 1 that he won't think of the right ones—deer, elk and moose.

Your wife probably rarely has more than a couple of U.S. governors to dinner at a time. But if she should invite a group of them, here's the proper protocol: they should be ranked not by age, charm or length of time in office but by the date when their states entered the Union.

Prosperity note: For the executive who likes to keep in instant touch with business matters, there is now available a portable radio telephone he can tote in his attache case. The price? A mere $2,160—or one can be rented for $49.50 a month.

Do you suffer regularly from eyelid flutter? Psychiatric studies show this symptom is common among mainiac-depressive patients. In your case, however, it is probably just a sign that you suffer from insomnia and aren't getting enough sleep.

Quotable notables: "The fundamental defect of fathers is that they want their children to be a credit to them."—Bertrand Russell.

Cow juice: Every time you drink a glass of milk it gives you enough energy to walk a mile or dance an hour or climb 196 steps or play cards for 3½ hours.

Ever wonder why birds avoid eating Monarch butterflies? Scientists wondered, too. Now they've found out. The bodies of the butterflies contain certain heart poisons, called cardenolides, which make them noxious and indigestible to feathered life.

Alcohol and trains don't mix safely. A study of 94 persons killed in train accidents found that 30 per cent of the drivers, and 64 per cent of the pedestrians over 15, had been drinking.

Here's why many employers prefer hiring men rather than women: the average woman office worker sticks with the job only half as long as her male counterpart.

If you want to do something to help conserve the national water supply, take a shower instead of a tub bath. Then you'll use only 25 instead of 35 gallons of water.

Ants are among the most adaptable of nature's creatures. For example, some species develop their own antifreeze in winter. They generate alcohol which enables their systems to cope with sudden cold waves.

Worth remembering: "You are getting old if it takes you longer to rest up than it did to get tired."

It was Caleb C. Colton who observed, "True contentment does not depend on what we have. A tub was large enough for Diogenes, a world too little for Alexander."

Ancient Egyptians used starch as a sizer and an adhesive as far back as 3500 B. C.

Texans Included In Vietnam Casualties

WASHINGTON (AP) — Twenty-seven servicemen killed in action in the Vietnam war were named Tuesday in a Defense Department casualty list.

They included one Texan.

Army

Pfc. Refugio Canales, Route 1, Box 93B, El Campo.

Died not as a result of hostile action:

Army

1st Lt. Milton D. Pate, 104 Dolphin St., Galveston.

CROSSWORD PUZZLE

ACROSS

1. Tax
5. Venerate
10. Infamy
11. Shore bird
13. Danger
14. Riding school
15. Bites
16. Honey
17. Lenient
18. Frocks
20. Oaf
21. Form of John
22. Garden parties
23. Relish
26. Half boot
27. Obvious
28. Peduncle
32. Cow genus
33. Mandible
34. Missile shelter
35. Brown Bohemian vesuvianite
37. Firm
38. Keep
39. Grape conserve
40. Our national bird
41. Only

DOWN

1. Clip
2. Fencing position
3. Oversight
4. ——— Aviv
5. Parts of a harness
6. Elliptical
7. Negative prefix
8. Spotted cat
9. Entertain
10. Raced
12. Topics
16. Bipeds
19. Sparoid fish
20. Crucial
22. Passing fashion
23. Grave
24. Apex
25. Sp. coin
26. Church bench
28. Kind of velvet
29. Corona or claro
30. Size of type
31. Vein
33. Prison
36. Duster
37. Alcoholic liquor

	P	O	D	I	A		P	A	I	D		
A	L	M	O	S	T		A	G	R	E	E	
F	A	N		M	I	S	T	A	K	E	N	
A	C	I	D		S	T	I	R		P	A	
R	E	F	E	R		R	O		V	E	T	
		O	M	E	G	A		W	I	R	E	
S	P	R	Y		L	Y	R	I	C			
T	O	M		G	O		A	L	T	A	R	
O	S		T	U	B	A		T	U	N	A	
R	E	P	R	I	E	V	E		A	I	S	
M	U	R	A	L		A	V	U	L	S	E	
	R	Y	P	E		L	A	P	S	E		

SOLUTION OF YESTERDAY'S PUZZLE

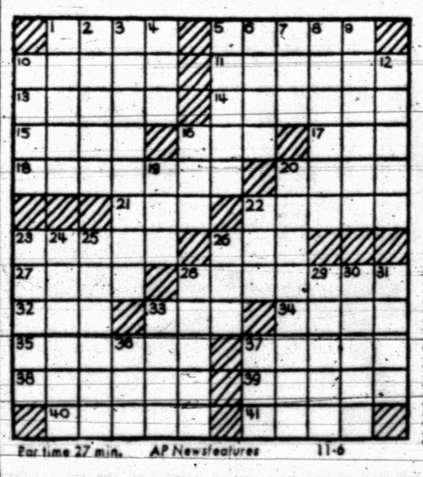

For time 27 min. AP Newsfeatures 11-6

MARY WORTH

KERRY DRAKE

WAYOUT

JOE PALOOKA

DEBBIE DEERE

REX MORGAN

NANCY

DENNIS THE MENACE

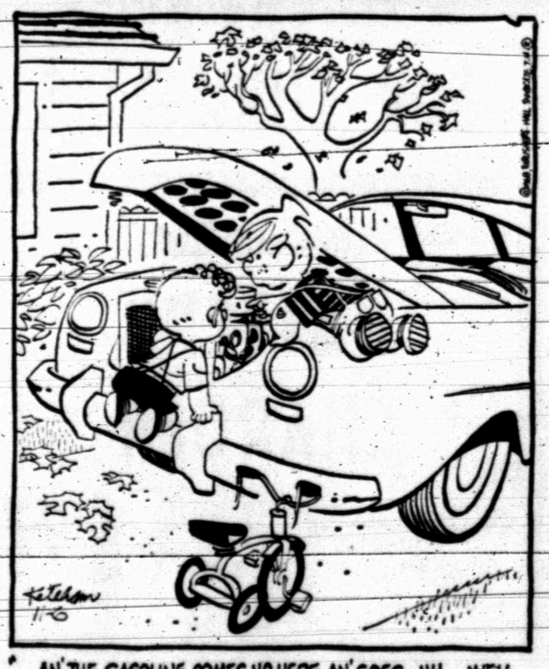

GRANDMA

AFL Backs Running More

NEW YORK (AP) — American Football League teams are running more and passing less, statistics showed today.

While the number of plays by both teams in a game has remained just about the same as last year, 125, the percentage of running plays has gone up from 46.7 to 51.6. In other words, teams generally are using more running than passing plays.

The strongest team against the rush is the New York Jets, who have limited their opponents to 71.8 yards a game. Houston, which plays in New York Sunday, has the stingiest pass defense, allowing 116.2 yards a game.

The Jets have the best defense over-all with 236.2 yards a game.

San Diego, meanwhile, has the best offense, averaging 423.6 yards a game. Kansas City has rushed for the most yardage, an average of 173.8, while the Chargers have passed for the most, 277.0.

Lobo Challenge Is Serious

Lubbock Estacado coaches, following their team's 54-0 triumph over Snyder's Tigers last week, admitted that the Tigers put up a tough struggle.

Coach Wayne Tyrone, speaking to the Tiger Booster Club last night at the high school cafeteria, said the Matador mentors congratulated him on the performances of several of the Snyder boys.

The films of the game revealed that the Tigers hit well during the game and never gave up, although the Matadors kept their first string in 3½ quarters. The visitors benefitted from some early mistakes, one of which resulted from a change in Estacado's defensive tactics.

Willis Harrison, Snyder flanker back, was praised especially for "getting in a couple of hard licks." Estacado's tremendous edge in speed was the deciding factor.

Concerning Levelland, Friday night's foe, Tyrone said the Lobos employ an I formation. Their quarterback and tailback are the two fastest boys on the team, and both are capable runners. Levelland likes to use its fullback to lead the blocking. The Lobos are good at using the wingback on inside reverses with a tackle trap, and they like to trap with the fullback on wide plays. Also, the quarterback is dangerous on run-pass options and sometimes the Lobos use split ends with the wingback in the slot and quick pitch after a fake to the fullback.

Defensively, Levelland employs a 5 - man front, sometimes shifting into a split 6 with true ends and three deep.

Tyrone admitted the Bengals should be favored to win at Levelland, but he cautioned against over - optimism.

"They (Levelland) know their best chance at winning another game will be Friday night," said Tyrone, "and they'll probably play their best game against us."

The Booster Club voted to continue sponsoring a Little League baseball team as it has done in the past. The possibility of sponsoring the Canyon Reef basketball tournament again will be discussed at the next meeting, and Vonnie Black, Club president, urged all members to be present at the next gathering, Tuesday, Nov. 12.

The Boosters also sponsor a PeeWee football team as well as participate in numerous other projects.

It was announced that there will be a pep rally Friday morning at the high school. Tickets for the Levelland tussle are available at the school business administration office with reserve seats priced at $1.50 each and student tickets on sale for 50 cents each.

The Junior Varsity takes on undefeated Lubbock Dunbar there at 4:30 p.m. Thursday. Four Junior High clashes are on tap Thursday with Travis 8th hosting Runnels at 6 p.m., followed by the Travis 9th - Brahma skirmish at 7:30 p.m. Lamar 8th will meet Goliad in Big Spring at 6 p.m., followed by a 7:30 p.m. collision between Lamar 9th and the Toros. The two local tilts will be held in Tiger Stadium unless work resumes on the new track at the high school.

Tony Shifted To Outfield

SARASOTA, Fla. (AP) — Tony Conigliaro, who made his pro debut as a pitcher Monday, enters another phase of his comeback campaign today when he starts in right field as the Boston Red Sox team meets the Cincinnati Reds in an Instructional League baseball game.

The surprise move was announced by Manager Billy Gardner after telephone consultations with the Red Sox front office in Boston. It was based on encouragement generated by Conigliaro's hitting in the game Monday and in a special hour-long drill conducted Tuesday.

Lamonica In AFL Limelight

NEW YORK (AP) — Daryle Lamonica passed for 352 yards in less than three quarters against Kansas City Sunday, completing 18 of 32 passes, tossed for two touchdowns and ran for another himself before he was forced out of the game by a knee injury.

"I was real disappointed when I had to leave," the Oakland quarterback said. "I had my sights set on a lot more completions."

Still, the Raiders easily whipped the Chiefs, 38-21, and for his performance, Lamonica was named the American Football League's offensive player of the week by The Associated Press today.

The victory moved Oakland to within one-half game of the Western Division-leading Chiefs. But the Raiders now are more concerned about Daryle's left knee, which buckled when linebacker Jim Lynch hit him midway through the third quarter.

"It's not as serious as we thought," Lamonica said. "No cartilage or ligaments were torn.

"I feel confident I'll be able to play."

But the Raiders would be a lot happier if they knew Lamonica would be ready for Denver Sunday.

Among the other offensive stars last Sunday were Jim Turner, who kicked six field goals for New York, and three runners—Cincinnati's Paul Robinson, who gained 156 yards in 21 carries; Dick Post of San Diego, 151 in 21, and Denver's Floyd Little, 147 in 30.

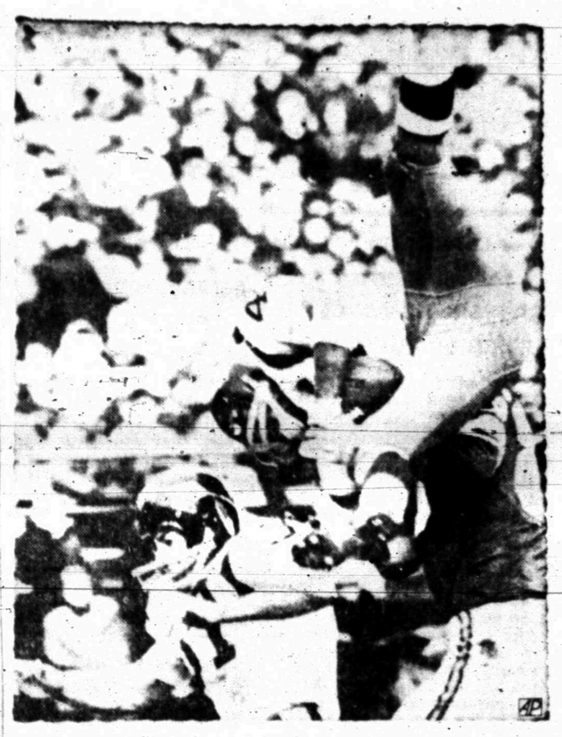

TOP MAN — Coming out on top on this interception is Washington Redskins' Rickie Harris (46) who hugs ball as he hits shoulder of Minnesota Vikings' Tom Hall (86) behind him in second half of National Football League game in Twin Cities. In front of Hall is Redskins' Pat Fischer (37). Harris intercepted pass thrown by Viking quarterback Joe Kapp intended for Hall. Minnesota beat Washington, 27-14. (AP Wirephoto)

Lakers Sink San Diego, But Stand On NBA Quicksand

BY THE ASSOCIATED PRESS

Elgin Baylor pulled off a last-minute rescue act, but it didn't help his Los Angeles Lakers gain any ground on San Diego in the National Basketball Association's torrid Western Division race.

Baylor whipped in a 10-foot jumper at the gun to tie it, then contributed four points in overtime Tuesday night as the Lakers put down the Chicago Bulls 112-109.

Meanwhile, surprising San Diego survived a late New York rally for a 113-109 conquest in the night's only other NBA game.

That left the Rockets on top of the Western Division with a 6-3 mark, just a shade ahead of Los Angeles, 6-4.

Oakland rode a 30-point outburst by Rick Barry to a 135-116 victory over the Dallas Chaparrals in the night's only American Basketball Association match.

Los Angeles led 78-77 after three quarters and increased it to 91-85 with four minutes left before Chicago rallied for a 100-100 tie with 45 seconds to go.

The Bulls' Flynn Robinson scored with just seven seconds left before Baylor's desperation shot sent the game into overtime.

Baylor finished with 33 points, while Jerry Sloan had 25 for Chicago.

New York used a dunk shot by Cazzie Russell with 10 seconds left to trim its deficit to 111-109, but San Diego's Pat Railey countered with a layup with a second to go to secure the Rockets' third straight victory.

Don Kojis led San Diego with 28 and John Block and rookie Elvin Hayes each contributed 25. Russell topped New York with 26.

Oakland, with a commanding lead in the ABA's Western Division, bulled to a 53-42 halftime command and coasted the rest of the way to its sixth triumph in seven games. It was the second straight loss for winless Dallas.

Rookie Warren Armstrong had 22 points for the Oaks. Charles Beasley led Dallas with 17.

SPORTS

McLain Is AL's Most Valuable

By LARRY PALADINO
Associated Press Sports Writer

DETROIT (AP) — Denny McLain has probably said, "This is the greatest thing that ever happened to me," about a half dozen times this year.

But Tuesday, the often brash Tiger pitcher received what is perhaps the ultimate honor in baseball. He was unanimously named Most Valuable Player in the Americn League.

"This 'the greatest honor I have ever had bestowed on me," he said. "I seriously didn't think I would get it."

The 24-year-old righthander is still negotiating his 1969 contract with Tiger management and he reportedly is seeking a salary of up to $100,000. How would the MVP award affect his contract talks?

"I don't think it will hurt it," he said with a laugh.

McLain achieved many honors this year. He became the first American League hurler to win 30 games and first Tiger ever to win 30. He finished the season with a 31-6 record.

He led Detroit to its first pennant since 1945 and, although Mickey Lolich became the star pitcher in the World Series, McLain won one game as the Tigers beat the St. Louis Cardinals four games to three.

Last week he was named Cy Young Award winner for being voted the best pitcher in the American League.

McLain is the first AL pitcher to win the MVP Award by a unanimous vote and the first to win it at all since Philadelphia's Bobby Shantz in 1952.

McLain was placed first on every ballot by the 20 members of the voting committee of the Baseball Writers Association of America.

The only other players in either league to get all the top votes were: Orlando Cepeda, St. Louis, 1967; Frank Robinson, Baltimore, 1966; Mickey Mantle, New York Yankees, 1956; Al Rosen, Cleveland, 1953; and Hank Greenberg, Detroit, 1935.

Catcher Bill Freehan, Denny's battery mate, was runnerup in the balloting with 161 points to McLain's 280. Fourteen points were awarded for first, nine for second and so forth, down to one for 10th.

Others in the top 10 were: Ken Harrelson, Boston, 103; Willie Horton, Detroit, 102; Dave McNally, Baltimore, 78; Louis Tiant, Cleveland, 78; Dick Mcauliffe, Detroit, 71; Frank Howard, Washington, 63; Carl Yastrzemski, Boston, 50; and Mel Stottlemyre, New York, 43.

The National League's MVP will be announced next Wednesday.

Trainee, Instructor Die In Jet Crash

DEL RIO, Tex. (AP) — An Air Force instructor and his student pilot were killed Tuesday when their T38 jet trainer crashed while making a landing approach south of Laughlin Air Force Base near here.

They were Capt. Lawrence E. Smith, the instructor, from Elmhurst, Ill. and 1st Lt. Celestine R. Gutierrez of Los Angeles.

Buffs' Morris Leads Rushers

BY THE ASSOCIATED PRESS

College football this season is producing some of the highest scoring in years, and the reason is not strictly due to the forward pass.

If anything, the 1968 college campaign probably will go down in the books as the year of the rushers—the fellows who move the ball on the ground.

It's almost certain that at least 16 players—compared with the 1967 record of 10—will finish the season with more than 1,000 yards rushing.

The country's leading ground gainer among major colleges is Gene Morris of West Texas State, who has piled up 1,199 yards in eight games. His closest challenger is O. J. Simpson of Southern California, who picked up 67 against Oregon last week for a total of 1,047 in six games.

Morris and Simpson also are engaged in a duel for scoring honors, each with 15 touchdowns for 90 points and the lead in this race.

Other top rushers of the year include Roland Moss of Toledo, 933 yards; Bill Enyart of Oregon State, 913; Ron Poe James of New Mexico State, 911; Steve Owens of Oklahoma, 910; Ron Johnson of Michigan, 902, and Paul Gipson of Houston, 861.

Chuck Hixson of Southern Methodist is both the country's leading passer and its total offense pace-setter. He has completed 195 of 341 passes for 2,217 yards and 12 touchdowns. He has lost ground rushing, having a total of 2,128 yards in the air and on the ground, but he has been responsible for 17 touchdowns.

Greg Cook of Cincinnati is second in overall offense, with 1,929 yards and 19 TDS. Terry Hanratty of Notre Dame is third with 1,745 yards and 14 TDS. The best punter is Bill Bell of Kansas, averaging 42.9 yards.

Vinegar Makes Good Pitch

RALEIGH, N.C. (AP) — Republican Wilmer "Vinegar Bend" Mizell, a former pitcher with the St. Louis Cardinals and Pittsburgh Pirates, won a seat in the U.S. House of Representatives from North Carolina's 5th District Tuesday.

Mizell easily beat Democrat Smith Bagley, an heir to the R.J. Reynolds Tobacco Co. fortune.

Mizell, 37, born in Vinegar Bend, Ala., left the major leagues several years ago to become an executive of a Lexington soft drink bottling firm.

Bob Charles, a southpaw, won only $8,472 on the United States PGA tour in 1966 but in 1967 he won $72,468, a record for a foreign player. He's from New Zealand.

Nittany Lions, Texas Tech, Aggies Are Grid Favorites

By DICK COUCH
Associated Press Sports Writer

NEW YORK (AP) — Anyway you look at it, Saturday's clash between unbeaten Penn State and rugged Miami, Fla., boils down to a Ted-to-Ted confrontation.

Ted Kwalick, State's tremendous tight end, will be tangling with Ted Hendricks, the Hurricanes' towering defensive end.

Kwalick, a 6-foot-4, 230-pound blocking and pass-catching marvel, saved the Nittany Lions' No. 4 national ranking last Saturday by scooping up an onside Army kickoff and rambling 53 yards for the deciding touchdown in a 28-24 victory over the Cadets.

Hendricks, a 6-foot-8, 222-pound All-American, spanked a Miami defensive charge that demolished Pitt 48-0 last Friday night.

The hunch is that Kwalick, fleet halfbacks Bob Campbell and Charlie Pittman and the nifty Nittany Lion defensive unit will prevail in a tight squeeze.

We creep into the dog days of a long season with a .716 accuracy mark on 295 correct picks, 103 bloopers and 14 standoffs, with the ties counted against us. Last week's slate was 42-13-2.

Here's the way some of the other top games around the country this weekend look from here:

Alabama over Louisiana State; LSU's Charlie McClendon, a coaching disciple of 'Bama's Bear Bryant, hasn't beaten the Master in four tries.

Purdue over Minnesota: Leroy Keyes & Co. snagged Minnesota's Rose Bowl plans last fall with a 41-12 zinger. They should win again.

Tennessee over Auburn: The Plainsmen will be a high hurdle for unbeaten Tennessee to clear. But the Vols have the perfect answer . . . High hurdler Richond Flowers.

Southern California over California: Orange Juice Simpson, limited to 67 rushing yards by Oregon last week, is due to break free again.

Kansas over Oklahoma: The second "s" in Jayhawk quarterback Bob Douglass' name stands for sensational.

Texas A&M over Southern Methodist: Texas popped the SMU balloon last Saturday.

Georgia over Florida: The Bulldogs held Houston's offensive juggernaut to 10 first quarter points. Gators should be a lark for Bill Stanfill and friends.

Elsewhere:

East—Army over Boston College; Syracuse over William & Mary; Harvard over Princeton; Dartmouth over Columbia; Yale over Pennsylvania; Cornell over Brown; Holy Cross over Massachusetts.

South—Georgia Tech over Navy; Kentucky over Vanderbilt; Mississippi over Chattanooga; North Carolina State over Duke; Wake Forest over South Carolina; Virginia over North Carolina; Clemson over Maryland; Houston over Memphis State; Virginia Tech over Richmond; Florida State over Mississippi State; Tulane over Tulsa; West Virginia over the Citadel.

Midwest—Ohio State over Wisconsin; Michigan over Illinois; Michigan State over Indiana; Notre Dame over Pittsburgh; Iowa over Northwestern; Missouri over Iowa State; Nebraska over Kansas State; Colorado over Oklahoma State; Ohio University over Bowling Green; Louisville over Cincinnati; Kent State over Marshall; Miami, Ohio over Dayton.

Southwest — Arkansas over Rice; Texas over Baylor; Texas Tech over Texas Christian; West Texas State over Western Michigan; North Texas State over Texas El-Paso.

Far West—Oregon State over UCLA; Air Force over Arizona; Oregon over Washington State; Stanford over Washington; Arizona State over Utah; Utah State over Brigham Young; New Mexico State over Wichita State; San Diego State over Southern Mississippi; Idaho over San Jose State.

Mike Clark Sets Pace

NEW YORK (AP) — The kickers finally have taken over the lead in the National Football League scoring race with Mike Clark of Dallas edging fullback Bill Brown of Minnesota, 61 points to 60.

Brown is the only nonkicker among the top 10 scorers in the latest league individual statistics released today.

Don Meredith of Dallas has moved past Bart Starr of Green Bay in the passing statistics, based on Meredith's percentage of completions, 56.9, touchdown passes, 14, percentage of interceptions, 3.6 and average gain, 8.13.

Gale Sayers' tremendous day at Green Bay, 205 yards in 24 carries, boosted the Chicago speedster's rushing total to 824 yards despite Leroy Kelly of Cleveland, who gained 174 yards against San Francisco. Kelly is second with 763 yards.

Clifton McNeil of San Francisco still is way out front in pass receiving with 48 for 676 yards, including five for 92 yards and a touchdown against the Browns.

Voter Came Prepared

BIRMINGHAM, Ala. (AP) — Mrs. Hunter Wallace of nearby Pinson said she had heard that "radicals" in some cities would attempt to keep voters away from the polls. So the 70-year-old woman took her rifle along when she went to vote.

STEREO CAR TAPES
4 & 8 TRACK
Reg. $8.98 ..... $5.39
Reg. $6.95 ..... $6.25
Holt Music Co.
Big Spring Hwy. 573-5932

Announcing
NEW MANAGEMENT!
The Conoco Station At Ave. S and 27th St. Is Now Open and Under the Management of J. B. LEE
J. B. Invites You To Come By and See Him For:
- Wash & Lubrication
- Oil Change
- Flats Fixed
- Wheel Balancing

An Those Good Conoco Products!
All Work Guaranteed To Satisfy!
VALUABLE COUPON
This Coupon Worth 75c On Lubrication At LEE'S CONOCO
Coupon Good Nov. 6-13

BUY NOW..SAVE-Special Offer ends Saturday Night!
PRICES CUT
GOODYEAR
4-PLY NYLON CORD
"MARATHON" TIRE A tire that offers you good service at low cost!
$10.98 6.00x13 Tubeless blackwall, plus $1.58 Fed. Ex. Tax No trade needed.
WAS $12.20
• Extra tough Tufsyn rubber
• More than 8,000 gripping edges
• Modern wrap-around tread
WAS $15.30 $12.77 6.50x13 Tubeless blackwall, plus $1.85 Fed. Ex. Tax No trade needed.
WAS $17.45 $14.70 7.75x14 Tubeless blackwall, plus $2.19 Fed. Ex. Tax No trade needed.
NO MONEY DOWN with approved credit—FREE MOUNTING!

OTHER SIZES SALE PRICED TOO

Blackwall Tubeless Size	Was	Now	Plus Fed. Ex. Tax No Trade Needed
8.25x14 8.15x15	$19.75	$16.77	$2.35 $2.36
8.55x14 8.45x15	$21.90	$18.71	$2.56 $2.54
9.00x15	$25.95	$22.35	$2.81

GOODYEAR SERVICE STORE
1701 25th I. W. GAGE—Store Manager 573-9341

CLASSIFIED ADS

CLASSIFIED ADVERTISING RATES & SCHEDULE

15 WORD MINIMUM

1 day per word 6c
2 days per word 11c
3 days per word 15c
4 days per word 18c
5 days per word 20c
6th day 22c
Legals, per word 6c
Card of Thanks, per word .. 6c

Each additional day 2c per word. These rates for consecutive insertions only. All ads are cash unless customer has an established credit account with The Snyder Daily News. No refund will be made on an ad after appearing in paper. The Publisher is not responsible for copy omissions, typographical errors or any unintentional error that may occur further than to correct it in the next issue after it is brought to his attention.

ERRORS

The Daily News can not be responsible for more than one incorrect insertion. Claims cannot be considered unless made within three days from date of publication. No allowance can be made when errors do not materially affect the value of the advertisement. All out of town orders must be accompanied by cash, check or money order.
Deadline 4:30 p.m. Monday through Friday, prior to day of publication.
Deadline Sunday, 4:30 p.m. Friday.

BUTANE

CALL SCURRY Butane Company 573-3721 for prompt gas delivery. Sales and domestic and commerical appliances.

AUTOMOBILES B

AUTOS FOR SALE B-1

AUTO LOANS—to $100.00 any make or model-subject to credit requirements. Call Ken at Timely Finance—2607 Ave S. Phone 573-9335.

1963 CHEVROLET IMPALA V-8, 4 door, automatic transmission, air conditioner. $795, call 573-6222.

FOR SALE or trade - 1961 Ford Galaxie, V-8 four door sedan. Loaded. Clean and runs good. 3110 Ave. U. Call 573-2495 or 573-7441.

FOR SALE: Good 1958 Chevrolet. Phone 573-2362.

AUTO FOR sale or trade. 1968 Caprice convertable 396, loaded with stereo. Phone 573-5642

TRUCKS FOR SALE B-2

TWO MODEL 74 Harley Davidson motor cycles. 1962 Falcon pick-up, $185.00, 1958 Ford ½ ton pick-up, nice $295.00.

AUTO ACCESSORIES B-4

Permanent Type
ANTI FREEZE
Premium Quality
Gallon $1.19

McCORMICK & SON OIL CO.
2401 Ave. Q

BUSINESS SERVICES D

EXTERMINATORS D-5

ROACHES AND silver fish, any size house, guaranteed for one year. $9.95. AAA Exterminators. 573-9863.

PAINTING-PAPER D-11

PAINTED WANTED: Work guarenteed, reasonable price, Call 573-5617.

PAINTING WANTED: Spray, brush or roller. Interior or exterior. All work guarenteed. Free estimates. Call 573-4219.

EMPLOYMENT E

HELP WANTED MALE E-1

MEN NEEDED for well servicing unit. Call 573-5196 or 573-3311.

HELP WANTED

Warehouse man and truck driver. Work primarily consists of unloading box cars, delivery to rigs, maintain warehouse, bookkeeping, irregular hours. 60 hours guarantee plus fringe benefits. Apply 1206 Ave. S.

YOUNG MAN for our shop with farm back ground, preferable with some mechanical experience. Would need to do some mechanic work, implement assembly and truck driving. Costin Implement Co. Ford Tractor Dealer, Colorado City, Texas.

HELP WANTED FEMALE E-2

WOMEN

Start now for big Christmas earnings as an Avon Representative.

Write Box 1174
San Angelo, Texas 79602

HELP WANTED MISC. E-3

WANTED

Three persons that are interested in a career in hairdressing to work their way through Beauty School. If interested apply at Charles & Sue's School of Beauty. 2207 Ave. S.

INSTRUCTION F

U.S. CIVIL SERVICE TEST
MEN & WOMEN WANTED
to train for EXAMS ages 18 and over. No experience necessary. Thousands of jobs open. High starting pay, short hours, salary advancements. Preparatory training as long as required. Write today giving name, address, phone and time home. SOUTHERN EXTENSION SERVICE c/o Snyder Daily News, Box C-4, Snyder, Texas.

INSTRUCTION F

INTERESTED IN A WELL PAYING CAREER?

Come by Charles & Sue's School of Beauty at 2207 Ave. S and see us about your future as a hairdresser. We have an easy payment plan that will meet your individual needs. No tuition will be due for 30 days after enrollment. Don't delay, start today on your future as a professional hairdresser.

FINANCIAL G

PERSONAL LOANS G-2

PAWN LOANS
On Anything of Value
TIMELY FINANCE
2607 Ave. S
Bargains On Used Merchandise
Phone 573-9335

WOMAN'S COLUMN H

BEAUTY SHOPS H-2

PERMANENT SPECIALS
Reg. $17.50 ..... $12.50
Reg. $15.00 ..... $10.00
Good Through Nov. 9
CLASSIC COIFFURES
1903 40th
573-7123

CHILD CARE H-3

NEW PLAYMATE NURSERY
314 36th Place
By the Hour, Day or Week.
2 Year Olds and Up.
Call 573-7101

KIDDIES COTTAGE
And
NURSERY SCHOOL
By the Hour, Day or Week
2266 Sunset
573-3118

LAUNDRY SERVICE H-5

IRONING WANTED: 107 36th. Call 573-2804 or 573-2298.

MISCELLANEOUS H-7

FOR SALE: Fine Home Made Quilts, all colors. Phone 573-9827.

FARMER'S EXCHANGE J

FARM EQUIPMENT J-1

FOR SALE: 1960 Diesel 901 Ford Tractor and equipment, in excellent condition. Call 573-6194 after 5 p.m.

FARM EQUIPMENT FOR SALE
1967 International Tandem Disc
1967 John Deere 3 row rotary weeder
9 Plow Graham Hoehme
W. B. KITCHENS
3008 37th 573-2284

LIVESTOCK J-3

FOR SALE: Percentage Charolaise bulls. Buck Logan 573-6024.

FOR SALE: 6 year old mare, safe for children; also 14 month old colt, gentle. Call 573-6079.

MISCELLANEOUS J-6

WANTED: To rent or lease, small place for a few calves. Call 573-9827 after five.

MERCHANDISE K

HOUSEHOLD GOODS K-4

BLUE LUSTRE not only rids carpets of soil but leaves pile soft and lofty. Rent electric shampooer $1. P. B. Discount, North Side of the Square.

MERCHANDISE K

HOUSEHOLD GOODS K-4

PORTABLE KENMORE Sears portable dishwasher. $50.00. Call 573-2545.

SECTIONAL LIVING room suite for sale $40.00. Call 573-5751.

MUSICAL INSTRUMENTS K-5

GUITAR FOR sale. Fender Telecaster, princeton amplifier with tremelo, brand new $275.00. Call 573-6981.

MISCELLANEOUS K-11

STEEL BUILDINGS
FOR SALE

30'x40'	$1795.00
36'x50'	$2300.00
40'x72'	$3250.00
50'x96'	$4960.00
60x120'	$6140.00

FOB Lubbock, Texas
Steel Building Manufacturing Inc., Lubbock, Texas
Phone PO 3-0279
SW 2-4221 — SW 5-7641

GARAGE SALE
Thusday Thru Saturday
1 to 6
Will Restock Friday
Open 9 to 6 Friday & Saturday
302 32nd
Scurry County Association for Retarded Children

CLEANINGEST CARPET cleaner you ever used, so easy too. Get Blue Lustre. Rent Electric shampooer $1. Clark Lumber Co.

MERCHANDISE K

MISCELLANEOUS K-11

MESQUITE WOOD for sale. Call E. E. Pinkerton 573-7250.

GARAGE SALE
3720 Austin
Wednesday thru Saturday

THE EXCHANGE
Farms, Ranches and Houses.

Leo Schattel, 573-2710 has for sale a 1952 Ford Truck for $450.00.

Pete Nachlinger, 573-7502, has for sale 2 - 2" gear pumps. Also, air conditioners.

John Schattel, Rt. 2 Hermleigh has for sale a RW John Deere tandem disc on wheels 11 ft. $600.00. Also a case cotton stripper 201 - $450.00, and a 400 Internatioanal tractor with 30 International stripper and triangle basket package deal at $3500.00.

FORREST W. BEAVERS
Realtor, Insurance & Loans
103 Brownfield Building
Phone 573-9472

GARAGE SALE
2200 40th
Wednesday thru Saturday

MISCELLANEOUS SALE
214 35th
Furniture, Clothing, Miscellaneous Items.

GARAGE SALE
2609 36th
Wednesday thru Saturday
Clothing of All Kinds, Dishes and Electrical Appliances

TRAILER HOUSES K-16

SEE THIS
Winnebago, Oasis & Eldorado. Pure luxury motor homes, 17 ft. to 27 ft. Completely self contained.
Furr Auto 1122 E. 34th
Lubbock, Texas Ray Furr
SH 4-4144

RENTALS L

FURNISHED APTS. L-3

NICE TWO bedroom furnished apartment for rent. 1916 Coleman, bills paid, T. V. cable. Call 573-3431 or 573-3849.

TWO BEDROOM furnished apartment 1901 Coleman. Upstairs $65.00, downstairs $70.00 month. Bills and SCAT paid. Call Pope at 573-6331 or 573-7166 after 6 p.m.

REDECORATED TWO bedroom apartments, bills paid. 1907 & 1908 Coleman. Call 573-5888 or 573-9480.

TWO ROOM and three-room furnished apartments. Also two bedroom apartments with or without T. V. Jack & Jack Realty. 573-3452 or 573-3566.

NICELY FURNISHED two bedroom, plenty of closet space, bills paid including cable. $80.00 and 85.00 month. Call 573-3714 or 573-6114.

CLEAN FURNISHED and unfurnished. SCAT and water paid. Call 573-6725.

One Bedroom Apartments
Nice furnished, clean, spacious large closets. Bills paid.
BEL AIRE VILLAGE
27th at Ave. X
Call 573-6739 573-9403

NICELY FURNISHED APARTMENTS & ROOMS
Special Monthly Rate
Bills Paid — Come Look
Tel-Ray — T.V. Available
SKYLINE MOTEL
Lamesa Highway 573-6692

FURNISHED HOUSES L-5

ONE AND two bedrom houses for rent, apply at 1209 28th or call 573-7645.

TWO BEDROOM, washer connection, fenced yard, garage, $15.00 weekly bills paid. Call 573-6318.

ONE BEDROOM houses for rent. Apply 1209 28th or call 573-7645.

UNFURNISHED HOUSES L-6

TWO BEDROOM, unfurnished, 706 30th. Call 573-2566.

AVAILABLE SOON two bedroom house three miles west. $45.00 month. Call 573-2394.

TWO BEDROOM, attached garage, north edge of town. School bus to N.E. Elementary. Would SELL. Call 573-9644.

TWO BEDROOM house with garage. Plenty of closet space. 509 32nd. Call 573-9148 or 573-7685.

TWO BEDROOMS new paint, plumbed for washer. Call 573-3135 or 573-7191.

THREE BEDROOM, den-kitchen combination, fenced. 3201 62nd. Call 573-3714 for appointment.

MISC. FOR RENT L-7

LARGE STEEL BUILDING near Santa Fe Depot for rent. $150. Call 573-2394.

FOR RENT—lease or sale-steel building. 712 Ave. S. Phone 573-7502.

TRAILER HOUSES L-10

TWO BEDROOM furnished trailer house, bills paid $58.00 month 905 27th.

HOTELS, MOTELS L-12

THREE-D MOTEL. Rooms and apartments, $8 up. 1207 25th. Call 573-7664.

REAL ESTATE M

HOUSES FOR SALE M-2

1—NORTHEAST, Completely redone, 107 and 112 Milburn, $4250 each. Nothing down and only $36 Mo.

2—EAST, Completely redone 3 Bdrm., 2 Bath, Nothing down $75 Mo.

3—EAST, Large 3 Bedroom and Den, Central heat and air. Nothing Down. Only $64 Mo.

4—Have your own country club in WESTRIDGE. Large 4 Bedroom, 3 Bath Brick, washed gravel Patio, Large vented gas char-grill. A custom home for luxury living.

5—East Highway and 37th Street, Large Brick commercial Building, suitable for any kind of business.

6—SOUTHWEST, Nice 2 bedroom at 3733 Rose Circle, Repainted inside and out. Nothing down, $56 Month.

F.H.A. AND V.A. BROKER
MERLE NEWTON REALTY
NIGHT Phone 573-6928
3311 Big Spring Hwy. 573-6928

BARGAIN, weighing values? Low equity buy. Extra large. It's 3 Bedroom, 2 bath. Fenced back yard, own water well, lots of extras. Monthly payment $60.

CHECK THIS FOR VALUE, ideal location 3702 Highland Dr., 2 bedroom and den completely re-done. Carpet throughout, new loan, monthly payment $75.

MOST ATTRACTIVE, highly desirable. Brand new, 3 Bedroom, 2 bath, all brick, built-ins, carpet and double garage. new loan. Location—Irving Street.

TOTAL ELECTRIC exciting 4 Bedroom, 2½ baths, all brick. Has all the extras and every luxury item. Location—Crockett.

CHOICE LOCATION on El Paso, Beautiful 3 bedroom, 2 bath, den with wood burning fireplace. Has all the extras.

FHA AND VA BROKER
Let us build for you. We are opening up new street, have choice lots, are building contractors. Your plans or ours.
BROWNING REALTY
1906 24th Street
Phone 573-6306 Night 573-3158

1. Brick, 3 Bdrm. and 2 bths. 2103 43rd Street, Eq. Buy.
2. 3 miles west, 2 Bdrm. house on large lot, price $3000. Small down payment, owner will carry Loan.
3. Large 2 Bdrm. Masonry Home price $8200, assume $7700 Loan, $500 Eq. — Monthly payments $76.00 14 yrs. left on loan at 5¼% Int.
4. 4006 Ave. V, 4 Bdrms., carpet and clean as a pin. NDP. $7600.
5. Older 3 Bdrm. House on ½ Block. $7000.
6. Charming & Large older 2 story, 4 Bdrms. could be used for home and business combined, see this.
7. Large 3 Bdrm. brick, 2 bths. on ½ block, business building, all for $22,000.
8. For Rent—Real nice large 3 Bdrm., Den, 2 bths., in the country, 5 miles West of Wilson Motors.

We re FHA and VA Approved Brokers.
JACK & JACK REALTY
611 East Hwy. Ph. 573-3452
Night 573-3566
J. M. (Joe) Glass
573-3860

RENTALS . . . 3709 Highland . . . three bedroom, $85.00 mo. 206 35th St., 3 bedroom, $80.00 mo.

CENTRAL . . . 2 bedroom . . . carpeted . . . close to schools . . . nothing down . . . 901 27th Street.

NO DOWN PAYMENT HOMES
310 35th St. ..... $38.00 mo.
3207 Hill Ave. ..... $59.00 mo.
3200 40th St. ..... $63.00 mo.
507 33rd St. ..... $62.00 mo.
124 20th Place ..... $39.00 mo.

SOUTHWEST . . . nice three bedroom, 2 bath brick at corner Rose Circle and 37th St. . . . can be financed.

COMMERCIAL EAST HIGHWAY . . . approx. 5 acres with shop . . . $6,000.00.

THREE MILES WEST OF IRA . . . 150 acres . . . some in cultivation . . . nice three bedroom 2 bath house . . . total price $21,500.00.

We Are FHA and VA Brokers. We are also in need of listings in all areas of town, and have people who will buy equities.

STEVENSON REAL ESTATE
South Side Of Square
Business Phone: 573-5612
Night & Weekends — 573-5612

REAL ESTATE M

HOUSES FOR SALE M-2

TWO BEDROOM, no down payment. 3730 Ave. U. Call 573-2973 after 4:00 p.m.

FOR SALE: House to be moved. Call 573-6316.

BUYING? OR SELLING?
1 640 acre tract, adjoining county.
3 320 acre tracts, Scurry Co. farmland.
2 80 acre tracts, Scurry Co. close in.
5 sections grassland, adjoining Co. $60.
480 acres, good house 29% down.
3 bedroom, 2 bath, den in Southwest.
2 bedroom, carpet, good location, SW equity.
2 Bedroom on 2 acres of land, SW
10 sections grassland, $45 per acre, $60 with minerals.
Good lake cabins, cheap.
2 40 acre GI loan tracts.
List your rentals with us.
FORREST W. BEAVERS
Realtor, Insurance & Loans
103 Brownfield Bldg.
Phone 573-9472
Forrest Beavers 573-6467
Virgina Elma 573-3713

1. SW Snyder—3 Bdrm., 2 car Garage, $100 Down Pmt.—$80 per mo.
2. S.W. Snyder — 2102 41st, 3 Bedroom, 1 bath, nothing down, $61 monthly.
3. Near High School — Corner Lot—3 Bdrm., Den, 2 Bath, Double Carport, Equity Buy. Pmt. $81 month.
4. East — 3 Bdrm., Refinished, No Down Pmt. Under $65 per mo.
5. Southwest Snyder — 3 Bedroom, 1 bath near park, will work for down payment, $90 monthly payments.
6. Three bedroom brick, near Stanfield. Equity buy, $89 monthly payments.
7. Nice 2 bedroom, $2,000.

BRIGHT'S REAL ESTATE
Northwest Corner of Square
Ph. 573-6137 Day or Night
Joe Box Home Phone 573-5908

FARMS
HERMLEIGH—133 A. & 167 A., $250.00 A.
DUNN—259 A. & 320 A., $210.00 A.
SNYDER, 35 A. in City Limits, $6,000.00.

RANCHES
PYRON— 1,500 A., 300 A. in cultivation, $150.00.
FISHER COUNTY—1,273 A., 749 A. in cultivation, $150.00.
JUSTICEBURG — 6,668 A., all grassland, good home, $67.05.

HOMES
1810 Scott St. payments about $35.00 mo.
2503 32nd St., large 3 BR, 2 bath, $21,500.00.

Bass Real Estate
Realtor-Builder
1911½ Ave. S
Ph. 573-5122
Ph. 573-6827

Stanfield — Three bedroom, brick, carpeted — Equity buy. Payments $92.00 per month.
Hill Avenue—Nice two bedroom —No down payment.
West of Town—Three bedroom, den, waterwell, carpeted, built-in range—Priced to sell.
40th Street — Extra nice two bedroom plumbed for washer and dryer, redwood fence.
Colonial Hill — Three bedroom, two bath, carpeted throughout, sprinkler system, double car garage. Equity and assume loan.
East—Three bedroom, two bath, newly remodeled. No down payment. Payments approximately $77.00 per month.
1 or ½ acre tracts now available west of town. Excellent location.
F.H.A. and V.A. Broker
TEAL REAL ESTATE
Building Contractor
Office 573-2133
Dillard Teal — 573-2133

BY OWNER, take up payments on three bedroom, 1¾ baths, carpeted, built-ins, wired 220. 400 35th. Call 573-3203 after 4:00 p.m.

TOM'S MARINE SALES & SERVICE & CHEMICAL PUMP SERVICE
- Textream
- Western
- McCord
- Manzel

Lubricators
TOM MACHEN
310 East Highway
Phone 573-6562

NEW NO. 22 COTTON STRIPPER Air Elevator	$1,325
NEW 706LP TRACTOR	$5,800
1963 INTERNATIONAL 1600 2-Ton	$1,095
1961 INTERNATIONAL B-162 2-Ton	$ 995
1961 CHEVROLET 2-Ton	$ 995
1957 FORD 4-Door	$ 125
1958 CHEVROLET 4-Door	$ 125
NEW INTERNATIONAL 3414 LOADER TRACTOR With Used 3130 Backhoe	$5,995

SNYDER TRUCK & TRACTOR CO.
E. Highway Ph. 573-9346

REAL ESTATE M

HOUSES FOR SALE M-2

1. 3704 Noble — $4200. Small Down — $40 Monthly.
2. Edge of Town, 4 room, Bath, Well — $2500.
3. Two Bedroom several lots, $3,000, small down payment, $35 monthly.
4. 107 34th. Small down, about $50 month.
5. 312 35th St. good buy $4000.

ROSWELL RIGSBY
200 E. Highway 573-7682

HAPPY HOMES REALTY
2608 Ave. S
Office 573-7601

UNDER CONSTRUCTION — 3 Bedroom, 2 Bath, Brick, Den, fireplace, all builtins.
LOW EQUITY — 2 bedroom, den, fireplace, 3 room apartment, payments $89.00.
SOUTHWEST — small equity, 3 bedroom, 1 bath, carpeted, fenced, payments $60.45.
STANFIELD — 3 bedroom, 1 bath, carpeted, fenced, lovely yard, Equity buy.
EAST — 2 bedroom, 1 bath, carpeted, small equity, payments $60.00.
HOME WITH A WARM HEART and a warm fireplace, large den, 2 bedroom, 2 bath, Equity buy or new loan.
FOR RENT — 2 bedroom, $60.00 —West. Large 3 bedroom, den, Lease—West.
FOR SALE — Corner lot on 42nd St.

FHA AND VA BROKER
Anita Arnold 573-7175
Lenora Boydstun 573-6876
Sidney Johnson 573-3236

FARMS-RANCHES M-6

FARMS AND RANCHES
Is There A Safer Investment?
See These Now!
1. 300 Acres—Hermleigh Area, With Nice Home.
2. 805 Acres South—Good Blackland, Brick Home, $200 Acre.
3. 296 Acres—East—Stock Farm, (90 Acres Cult.)—$125 Acre.
4. 320 Acres—170 Cult. $135 Acr.
5. 80 Acres—23.9 Cotton, 450 lb. Yield, 54 Feed Grain, 30 bu. Yield, $200 per Acre.
6. Livestock Farm—SE of Snyder, 373 Acres. Plenty Water from 3 Wells, ½ Minerals on 200 Acres, $115 per Acre. Good buy.
7. Ranch—Near Christoval, 2200 Acres, Good Irrigation Well, Good Fences, Rock Home, $125 per acre.
8. 63 Acres. West of Snyder—$225 per Acre.

BRIGHT'S REAL ESTATE
Wilson Bright—Office—573-6137
Joe Box—Home Phone—573-5908

TO BUY, SELL OR TRADE DIAL 573-5486

Public Notice

THE STATE OF TEXAS TO: REGNALD KENT EARNEST, Defendant, Greeting:

YOU (AND EACH OF YOU) ARE HEREBY COMMANDED to appear before the 132nd District Court Snyder, Texas of Scurry County at the Courthouse thereof, in Snyder, Texas, by filing a written answer at or before 10 o'clock A. M. of the first Monday next after the expiration of forty - two days from the date of the issuance of this citation, same being the 9th day of December A. D. 1968, to Plaintiff's Petition filed in said court on the 21st day of October A. D. 1968, in this cause, numbered 9776 on the docket of said court styled BRENDA EARNEST, Plaintiff, vs. REGNALD KENT EARNEST, Defendant.

A brief statement of the nature of this suit is as follows, to-wit: Petition For Annullment.

If this citation is not served within ninety days after the date of its issuance, shall be returned unserved.

The officer executing this writ shall promptly serve the same according to requirements of law, and the mandats hereof, and make due return as the law directs.

Witness, ZADA D. CHAPMAN, Clerk of the 132nd District Court (s) of Scurry County, Texas.

Issued and given under my hand and the seal of said court at Snyder, Texas, this the 22nd day of October A. D. 1968.

(s) Zada D. Chapman Clerk,
132nd District Court
Scurry County, Texas.

(SEAL)

Vertical World Of The Yosemite

YOSEMITE NATIONAL PARK, Calif. (AP) — There are two starkly contrasting worlds in Yosemite Valley, that seven-mile long trough of rock sculptured into the western flank of the Sierra Nevada.

One is the horizontal realm of the valley-bound tourist, content to stroll the crowded, dusty trails as he gapes at the granite cliffs and the waterfalls spewing from their crests.

The other is the exclusive vertical world of the Yosemite rock climbers. Yosemite has become the rock climbing center of America, where men have pushed scaling standards to the threshold of the improbable, if not the impossible.

"This is the graduate school of rock climbing," one valley veteran commented recently as he and others chatted over a smoking kerosene lamp in Camp 4, home of the valley regulars.

The valley is the core of 758,659-acre Yosemite National Park, some 150 air miles southeast of San Francisco.

It is ringed by the country's greatest collection of rock faces, domes and towers, gouged out by ancient glaciers.

The smoothness and sound quality of the rock and its soaring verticality make it the supreme challenge for climbers.

In 1965 the California Geological Survey reported that Half Dome was "perfectly inaccessible" and that no man was ever likely to set foot upon its crest.

Today at least a half-dozen routes ascend this great granite bulk at the valley's western portal, including several on the perpendicular face.

Many of the hundreds of climbers who flock to the valley, particularly the weekenders, concentrate on the many easier, shorter climbs. They leave Yosemite's famed "big walls" to the elite few who spend most of the prime climbing seasons—spring and fall—in the valley.

They are the gutty superathletes who have forged routes up the vertical and sometimes overhanging faces of giants such as El Capitan, Half Dome, Sentinal Rock, Cathedral rocks and Cathedral spires.

The key to modern Yosemite climbing has been the development of strong, durable metal alloy pitons, carefully designed pegs of varying sizes and shapes wrich are driven into cracks in the rock. Through an eye in the piton, the climber clips a carabiner, an oval aluminum snaplink about three inches long. His 150-foot nylon or perlon climbing rope runs freely through the carabiner.

TV Schedules

KMID MIDLAND Channel 2

KMID—Mon. Thru Fri. Daytime

7:00 Today	1:00 Days of lives
9:00 Judgment	1:30 Doctors
9:25 News	2:00 Other world
9:30 Con'tration	2:30 Don't say
10:00 Personality	3:00 Match game
10:30 Squares	3:25 News
11:00 Jeopardy	3:30 Romp room
11:30 Eye guess	4:00 Comics
11:55 News	5:00 Beaver
12:00 Patty Duke	5:30 Hunt-Brink
12:30 Make deal	6:00 News-wthr

KMID—Wednesday Evening

6:30 Viginian	10:00 News-wthr
8:00 Music Hall	10:30 Tonight
9:00 Outsider	

KMID—Thursday Evening

6:30 Dan Boone	9:00 Dean Martin
7:30 Ironside	10:00 News-wthr
8:30 Dragnet	10:30 Tonight

KWAB BIG SPRING Channel 4

KWAB—Mon. thru Fri. Daytime

8:55 Sign on	12:15 Sheila Rawls
6:00 Semester	12:25 weather
6:30 Farm news	12:30 World Turns
7:30 News	1:00 Newlywed
7:55 Sheila Rawls	1:30 Guiding life
8:00 Capt. K'roo	2:00 Sec storm
9:00 Lucy show	3:00 Houseparty
9:30 Hillbillies	3:30 Gen hospital
10:00 Andy	4:00 Happening 68
10:30 Van Dyke	4:30 Shadows
11:00 Love life	5:00 Bewitched
11:25 news	5:30 CBS News
11:30 Search for to	6:00 News
11:45 Guid life	6:10 Here n' there
12:00 Noon show	

KWAB—Wednesday Evening

6:30 Brides	9:00 Thief
:30 Bewitched	10:00 News-wthr
8:00 Hillbillies	10:30 Movie
8:30 Green Acres	12:00 Sign Off

KWAB—Thursday Evening

6:10 Here & There	10:15 D Royal
6:30 Steer Football	10:30 Red Raider
:00 Hawaii 5-0	11:00 Pickles
8:00 Movie	11:30 Avengers
10:00 News	12:30 Sign Off

KCBD LUBBOCK Ch. 11—Scat 8

KCBD—Mon. Thru Fri. Daytime

7:00 Report	12:15 Closeup
7:05 Farm news	12:30 Make deal
7:25 Weather	1:00 Days our life
7:30 Today	1:30 Doctors
8:25 Report	2:00 Other world
8:30 Today	2:30 Don't say
9:00 Judgement	3:00 Match game
9:25 News	3:25 News
9:30 Con'tration	3:30 Date game
10:00 Personality	4:00 Beaver
10:30 Squares	4:30 Betwitched
11:00 Jeopardy	5:00 Wells Fargo
11:30 Eye guess	5:30 News
11:55 News	6:00 News
12:00 Report	

KCBD—Wednesday Evening

6:30 Virginian	10:00 News
8:00 Bob Hope	10:30 Tonight
9:00 Outsider	12:00 N. (Mex. Rept

KCBD—Thursday Evening

6:30 Daniel Boone	10:00 News
7:30 Ironside	10:30 Tonight-
8:30 Dragnet	12:00 N. Mex. Rep.
9:00 Dean Marin	

KRBC ABILENE Ch. 9

KRBC—Mon. Thru Fri. Daytime

7:00 Today	1:00 Days' Lives
7:25 Harry Holt	1:30 Doctors
8:25 Devotions	2:00 Other World
9:00 Judgment	2:30 Don't say
9:25 News	3:00 Match game
9:30 Con'tration	3:25 News
10:00 Personality	3:30 One life
10:30 Squares	4:00 Treasure Isle
11:00 Jeopardy	4:30 Rat patrol
11:30 Guess	5:30 Huntley
11:55 News	6:20 Sports
12:00 News	5:30 News-wthr
12:15 S. Chappel	6:00 News
12:30 Make Deal	

KRBC—Wednesday Evening

5:00 Newlywed	9:00 Outsider
6:30 Virginian	10:00 News
8:00 Bob Hope	10:30 Tonight

KRBC—Thursday Evening

5:00 That girl	8:30 Dragnet
6:00 News	9:00 Dean Martin
6:30 Daniel Boone	10:00 News-weath'
7:30 Ironside	10:30 Tonight

WFAA DALLAS Scat 3

WFAA—Mon. Thru Fri. Daytime

6:29 Inspiration	12:30 Funny you ask
6:30 M. Cox	12:55 C.Doctor
6:55 News	1:00 Newlyweds
7:00 LHardy	1:30 Date game
7:20 Pep'mint	2:00 Hospital
8:25 News	2:30 One life
8:30 Early show	3:00 Shadows
10:00 D Cavett	3:30 Movie
11:00 Bewitched	5:30 News
11:30 Treasure isle	6:00 News-wthr
12:00 ream house	

WFAA—Wednesday Evening

6:30 Brides	11:00 Joey Bishop
7:30 Peyton Place	12:00 News
8:00 Movies	12:10 Land-Seas
10:00 News	1:30 FBI

WFAA—Thursday Evening

6:30 Ugliest Girl	10:00 News
7:00 Flying nun	11:00 Joey Bishop
7:30 Bewitched	12:00 News
8:00 That girl	12:10 Music
8:30 Journey	12:25 land-seas
9:30 Marshall Dil'	1:25 FBI

KLBK LUBBOCK Channel 13

KLBK—Mon. Thru Fri. Daytime

6:55 Sign on	12:00 News
6:00 Semester	12:30 World Turns
6:30 Farm news	1:00 Many Splendr
7:30 CBS News	1:30 Guiding life
7:55 News	2:00 Sec storm
8:00 Capt Kanga	2:30 Edge night
9:00 Candid Camer	3:00 House party
9:30 B. Hillbilies	3:30 Gen Hospital
10:00 Andy	4:00 Dark Sha'
7:30 Van Dyke	4:30 Funny you ask
11:00 Love life	5:00 Newlywed
11:25 News	5:30 News
11:30 Search	6:00 News
11:45 Guid light	

KLBK—Wednesday Evening

6:30 Daktari	9:00 Post election
7:30 Betwitched	10:00 Movie e
8:00 Hillbillies	10:30 J.Winters
8:30 Green acres	11:30 P. Gunn
8:30 2nd Hund Yrs	

KLBK—Thursday Evening

6:30 Tech Football	10:30 D Royal
7:00 Hawaii 5-0	10:45 Journey
8:00 Movie	11:45 P. Gunn
10:00 news weath	

KWAB BIG SPRING Channel 4

KWAB—Mon. thru Fri. Daytime

8:55 Sign on	12:15 Sheila Rawls
6:00 Semester	12:25 weather
6:30 Farm news	12:30 World Turns
7:30 News	1:00 Newlywed
7:55 Sheila Rawls	1:30 Guiding life
8:00 Capt. K'roo	2:00 Sec storm
9:00 Lucy show	3:00 Houseparty
9:30 Hillbillies	3:30 Gen hospital
10:00 Andy	4:00 Happening 68
10:30 Van Dyke	4:30 Shadows
11:00 Love life	5:00 Bewitched
11:25 news	5:30 CBS News
11:30 Search for to	6:00 News
11:45 Guid life	6:10 Here n' there
12:00 Noon show	

KWAB—Wednesday Evening

6:30 Brides	9:00 Thief
:30 Bewitched	10:00 News-wthr
8:00 Hillbillies	10:30 Movie
8:30 Green Acres	12:00 Sign Off

KWAB—Thursday Evening

6:10 Here & There	10:15 D Royal
6:30 Steer Football	10:30 Red Raider
:00 Hawaii 5-0	11:00 Pickles
8:00 Movie	11:30 Avengers
10:00 News	12:30 Sign Off

KERA & KRLD—Dallas Scat 2

KERA, KRLD—Mon. Thru Fri. Daytime

9:00 Flight six	2:30 Spanish
9:15 New horiz.	2:45 Friendly G.
9:30 Discovery	3:00 Newsreel
10:00 Fam. living	3:15 Spanish
10:30 What's new	3:45 Roundabout
11:00 Learning	4:00 Classroom
11:15 Spanish	4:30 Local issue
11:30 Science	5:00 Sing
11:45 Public affairs	5:30 Driver ed
12:45 Homemaking	6:00 Health
1:15 Ad learning	6:45 Friend giant
1:30 New hor'zon	6:00 Feature
1:45 French chef	6:30 What's news
2:15 Science lab	

KERA & KRLD—Wed. Eve.

7:00 Driver ed	10:00 News
7:30 Musicians	10:35 Merv. Griffin
8:00 Victorians	12:00 Playhouse
9:00 Fold guitar	

KERA & KRLD—Thurs. Eve.

7:00 Espana	9:30 Next door
7:30 French chef	10:00 News
8:30 Eric Hoffer	10:35 Merv. Griffin
9:30 Profile	12:00 Playhouse

KTVT FT. WORTH Scat 4

KTVT—Mon. Thru Fri. Daytime

6:40 Meditations	1:00 Hollywood
6:45 News	2:30 Hon'mooners
7:00 Theatre	3:00 Capt. Zero
8:30 Romper Room	3:30 Popeye
9:00 Jack LaLanne	4:00 Flintstone
9:30 Girl talk	4:30 Batman
10:00 Move	5:00 Munsters
11:30 Report	5:30 Twilight Zonr
12:00 P.D.Q.	6:00 Have Gun
12:30 Miss Brooks	6:30 Rawhide e

KTVT—Wednesday Evening

6:30 Westerners	10:15 Movie
7:30 P Mason	11:00 Movie
8:30 Paladin	12:30 Sports
9:00 Movie	12:35 News
10:00 News	12:45 Meditations

KTVT—Thursday Evening

6:30 Westerners	10:15 Movie
7:30 Movie	11:00 Movie
9:00 Movie	12:30 News
10:00 News	12:50 Meditations

KTXS SWEETWATER Scat 6

KTXS—Mon. Thru Fri. Daytime

5:55 Sign On	12:25 Weather
6:00 Semester	12:30 World turns
6:30 Farm News	1:00 Newlyw

DOING THEIR CIVIC DUTY — Soldiers attached to the 2nd Battalion, 35th Artillery of the 199th Light Infantry Brigade, operating just west of Saigon, study material on national, state and local candidates just prior to filling out their absentee ballots. They are, from left, Pfc. John Loebach, Ottawa, Ill., Staff Sgt. Michael T. Herring, Baytown, Texas; Spec./4 Garry Provenzane, Fredonia, N.Y.; and Spec./4 Tom Lowe, Baytown, Texas. (AP Wirephoto)

CAREER CORNER

By F. J. LAIN

Miss Lain awards a Mercury portable, courtesy of the Royal Typewriter Co., to John A. Kind, El Paso, Tex., for his question:

"I'm extremely interested in entomology. With training, what are my chances of finding a job as an entomologist in private industry?"

A. — If you're bugs about insects, the special concern of entomologists, your chances for a job in industry are good. Demand is steady and is expected to increase slightly as food production becomes critical. (Did you know that insects probably outweigh all other animal matter on the land? And they eat a lot.)

TYPES OF PRIVATE BUSINESSES HIRING ENTOMOLOGISTS include agricultural chemical and pesticide manufacturers, commercial exterminators, farmer's cooperatives, and food processing companies. However, thousands of exciting careers for entomologists exist throughout its two broad areas of research and service.

BRAZIL'S BAD BEES serve as an example of challenges in the biological control area. Now spreading northward to the U.S., these bees were the result of a Brazilian breeding experiment gone wrong; the foul-tempered little stingers are loose and attacking large animals, including man. This is just one of the insect population management problems keeping entomologists in the Department of Agriculture busy as —. In fact, entomologists have. . .

MORE INTERESTING JOBS than a dog has fleas: THE FOREST entomologist surveys forest insect damage and develops plans for controlling the more destructive species. . . the MEDICAL entomologist assists developing nations control insects responsible for spread of diseases; employers may be the armed services or health agencies. . . the TAXONOMIST described, names and arranges orders of the perhaps two or three million different kinds of insects. . .

Studying insect developmental stages and interrelations with other animals and plants is the speciality of the insect ECOLOGIST. . . the MORPHOLOGIST studies the form of various parts of insect bodies. . . the TOXICOLOGIST studies the effect on insects of various chemicals. . . the ECONOMIC entomologist is concerned with ways to control harmful insects and utilize beneficial ones. . .REGULATORY entomologists control the movement of plants, animals and other possibly infested forms and materials from one grographical area to another. . . EXTENSION entomologists formulate insect control recommendations and work with the general public. . . Many more opportunities exist in administration, teaching and research in universites and colleges, and State and Federal government agencies.

EMPLOYMENT OF WOMEN: Entomological Society Executive Secretary Robert H. Nelson estimates 10 per cent of entomologists are women.

EARNINGS: The money is ample if not spectacular. In 1966 the median salaries for entomologists was $11,300. Mr. Nelson says the trend is toward Ph.D.'s who require $12-13,000 to start.

EDUCATION: For colleges offering coursework in entomology, check a standard reference in your library, such as "The College Blue Book." You will need as much biology as possible plus chemistry and math.

A FREE BOOKLET, "Entomology. . . an exciting scientific career," is available upon request from the Entomological Society of America, 4603 Calvert Road, College Park, Maryland 20740.

• • •

NEXT STOCK BROKER

Send your suggestions for future column topics to F. J. Lain, Career Corner, Snyder Daily News, P.O. Box 11400, St. Louis, Mo. 63105. Sorry, no mail answers can be given. Any Snyder Daily News reader whose letter is the basis of a future column will receive a free Royal Mercury portable typewriter.

Mrs. Bigham On Program

Mrs. Barbara Bigham, speech therapist for Snyder Public Schools, presented the program Tuesday at the regular luncheon meeting of the Snyder Lions Club.

Mrs. Bigham explained the objectives and the procedures followed in the speech therapy program of the schools here, and half a dozen students from Northeast Elementary School, participated in a demonstration to give the Lions Club members and their guests an idea of the type of instruction provided in this area.

Visiting the Lions Club at its luncheon was Rep. George H. Mahon of Lubbock, Congressman for the 19th District of Texas.

Mrs. Bigham was introduced by Charles Anderson, principal of Northeast Elementary School. Jack Gorman, president of the club, presided.

HOSPITAL NOTES

Chaplain: Fr. Valladares

ADMISSIONS: Lonnie Crosby, 3725 Ave. V; Alfred Zamora, City; Curtis Stipe, Arah Rt.; Lorenzo Martinez, 2400 Ave I; Jo Garcia, 113 Browning; Patti Kay, 1101 Twenty-ninth; Allen Gleghorn, 301 Ave. U; Kenneth Pollard, 308 Thirty-first; Randy Johnson 2701 Ave. G; Sallye Stephenson, Roscoe; Van Leatherwood, Rt. 3; Minnie Glasscock, 405 Thirty-fifth; Eric Preston, Breckenridge.

DISMISSALS: Mrs. Catarino Vasquez and baby girl, Mrs. Bill Harris and baby boy, Ruth Stipes, Silas Devenport, Verlyn Aycock, Beatrice Aylor, Alfred Zamora, Darrel Johnson, John Strecker, Pearl Sterling.

TEXAS CHALLENGERS SPURNED

Congress Delegation Intact

By MIKE COCHRAN
Associated Press Writer

Loud and clear, the word came down early Wednesday. Texans approved overwhelmingly of their congressional delegation. They kept it totally intact.

The electorate spurned the challenger. It chose instead to return 12 incumbent congressmen, including two Republicans, to Capitol Hill.

Ten Democrats and one Republican were reelected without opposition.

Democrats viewed the outcome as a victory of sorts, led by a trio of veterans—Reps. O. C. Fisher of San Angelo, Graham Purcell of Wichita Falls and J. J. Pickle of Austin.

These three survived a well-financed, blue ribbon assault, one on which Republican leaders openly and confidently placed their hopes for an upset. It didn't come off.

Pickle returns to Washington for two more years to represent the old 10th Congressional District of President Johnson who, incidentally, will be returning home to the Hill Country in January.

Pickle, longtime friend of the President, struck down a bid by Ray Gabler of Austin, who had turned the Pickle-Johnson camaraderie into a campaign issue. It backfired.

Fisher, political prophets suggested, would be the most vulnerable of the Democrats despite his quarter century in Congress. They were mistaken.

Fisher, after a shaky start, buried Jack Alexander of Odessa in a landslide of 21st district votes, sending him back perhaps for another term as Ector County commissioner.

Alexander was the first of his party to hold such office in Ector County.

Purcell, behind in the early returns, overtook Frank Crowley of Dallas as the count progressed, finally winning a resounding mandate from his North Texas constitutency.

Purcell's 13th District stretches from the southern shadow of the Panhandle eastward along the Red River to North Dallas County, traditionally a conservative stronghold. Dallas County went big for Crowley, but that wasn't enough.

While the Republicans took their lumps in some quarters, GOP Reps. Jim Collins of Dallas and Bob Price of Pampa rolled over Democratic foes with apparent ease.

Collins, who won the 3rd District seat vacated by the death of Democrat Joe Pool, gained a full two-year term by defeating Robert Hughes, judge of a Dallas domestic relations court.

Price, winding up his rookie tenure, retained his Panhandle seat with a solid victory over Dick Brown of Hartley, manager of a farm supply and grain elevator co-operative.

Rep. Bob Poage of Waco scored the most shattering victory, trouncing independent candidate Laurel Dunn of Waco by roughly a 30-1 margin.

The other victorious Democratic incumbents are Reps. Earle Cabell of Dallas, Bob Eckhardt and Bob Casey of Houston, Jack Brooks of Beaumont, Richard White of El Paso and Henry Gonzalez of San Antonio.

Reelected without opposition in the general election were Reps. Wright Patman of Texarkana, Ray Roberts of McKinney, Olin Teague of College Station, Jim Wright of Fort Worth, Eligio de la Garza of Mission, Omar Burleson of Anson, George Mahon of Lubbock, Abraham Kazen Jr. of Laredo, John Dowdy of Athens and John Young of Corpus Christi.

Suit Filed Against Milk Producers

HOUSTON (AP)—A $3.05 million suit filed in federal court alleges the two largest milk producer groups in the Midwest and Southwest have violated anti-trust laws.

A group of Houston area dairymen and two Waco dairymen filed the suit Monday against the 8,000-member Milk Producers Inc. of San Antonio, the 46,000-member Associated Dairymen Inc. of Wichita, Kan., and Harold Nelson of San Antonio.

Nelson is general manager of both groups.

Marketing Assistance Plan Inc. (MAP), a Houston association of 70 dairymen, and Dave Simons Sr. and David J. Simons, both of Waco, filed the suit in U.S. Dist. Judge Woodrow Seals' court.

The suit asks $3 million damages for MAP and $54,000 for Dave Simons, who alleges he was forced out of business when he refused to join the defendants' associations.

The younger Simons alleges he was offered a bribe by the associations to join and to persuade his father to join.

The suit alleges violation of the Sherman-Clayton Act by contending Milk Producers Inc., formed from smaller milk associations, joined Associated Dairymen Inc. to form "a gigantic supercooperative" designed to curb competition.

In the suit, MAP said the two large groups have "virtually absolute control over production and sale of milk in Texas, Arkansas, Oklahoma, New Mexico, Kansas and Tennessee."

Negro Singer Stabbed On Stage

NEW YORK (AP) — Billy Daniels, the Negro singer who gained fame with his rendition of "That Old Black Magic," was stabbed in the back Tuesday night while performing at the Latin Quarter nightclub.

Police captured a man they identified as the assailant several minutes after the stabbing.

As 75 patrons looked on, police said, the man, also a Negro, rushed up on stage, forced Daniels to the side of the stage and stabbed him twice in the back with a switchblade knife.

Daniels, 62, was reported in satisfactory condition at Roosevelt Hospital where he remained overnight for observation.

Charged in the stabbing is Theodore Harmon, 43, of Manhattan. Police quoted him as saying Daniels "is a friend of mine and owes me money."

Police said that when they arrived at the nightclub several patrons crouched behind their chairs or held their chairs up to protect themselves.

The stabbing was not Daniels' first brush with violence.

In 1957, Daniels lost his New York City cabaret license in the aftermath of a 1955 shooting in a Harlem bottle club. Daniels pleaded guilty to criminally possessing a gun in connection with the shooting.

Journey To Polls Proves In Vain

DES MOINES, Iowa (AP) — Marine Cpl. Mark Bellnap, 21, of Des Moines, journeyed 1,800 miles home by train to vote Tuesday only to learn he wasn't eligible.

Cpl. Bellnap said he was told by the county auditor's office his name wasn't on the list of registered voters.

The serviceman said he asked for and received a 10-day leave last Friday from Santa Ana, Calif., when his mother told him his absentee ballot had been sent to Vietnam, where he was previously stationed.

"It makes me mad," he said.

Democratic Victory Claimed In Texas

AUSTIN (AP) — Sen. Ralph Yarborough, chairman of Texas Citizens for Humphrey-Muskie, said the people of Texas have given the Democratic ticket a terrific victory.

"Six weeks ago when Vice President Humphrey asked me to set up Texas Citizens for Humphrey-Muskie we had little organization, no money and widespread apathy, " He said "We ran this campaign on a shoestring budget, with less money than I've seen in a presidential campaign in Texas.

"In spite of this and in spite of great sums spent by the opposition on advertising and campaigning, the people of Texas have won this battle for the Democratic Party and the highest ideals it represents."

Statement Of Condition Of The

WEST TEXAS STATE BANK

SNYDER, TEXAS

At The Close of Business October 30, 1968

ASSETS

Cash on Hand and Due from Banks	$ 1,411,976.26
Loans and Discounts	6,126,379.23
U. S. Government Bonds and Securities	1,160,423.75
Municipal Bonds	3,528,984.62
Other Bonds and Securities	1,199,950.00
Banking House, Furniture and Fixtures	261,105.42
Other Assets	9,445.90
Total	$13,698,265.18

LIABILITIES

Capital Stock	$ 300,000.00
Certified Surplus	300,000.00
Undivided Profits	768,821.00
Reserves	363,519.12
Deposits	11,946,787.11
Other Liabilities	19,137.95
Total	$13,698,265.18

Member of Federal Deposit Insurance Corporation

OFFICERS

Wayne Boren, Chairman of Board
H. H. Eiland, Chairman Ex. Com.
H. W. Cargile, President
Martin Brooks, Ex. Vice President
Bill Eiland, Vice Pres. (In-Act.)
Dale Stuard, Cashier
Syble Bley, Asst. Cashier
John A. Greene, Asst. Cashier

DIRECTORS

Wayne Boren
H. W. Cargile
Martin Brooks
Herman Doak
Bill Eiland
H. H. Eiland
R. C. Patton
C. V. (Whit) Thompson
Bilby Wallace

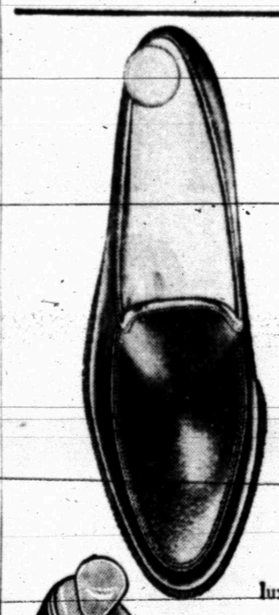

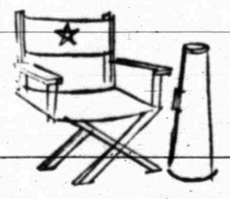

LEADING MAN
llama calf by
CITY CLUB

Magnificent tailoring of luxury llama grain calfskin shoes, inspired by superb craftsmanship, accents the business executive look this season.

$19.99

As Advertised in ARGOSY, TIME and SPORTS ILLUSTRATED

Anthony's
C. R. ANTHONY CO.

You say you'd like a few suggestions on how to get more out of your telephone service?

Here are five tips to help make your every "hello" a real good buy:

1. Whenever you're moving to another town within the Bell System, let us arrange for your phone service *before* you move. If you know the address of your new home, we can make arrangements in advance so you'll have the exact service you want in your new home. We'll also refer calls from your old phone to your new number if you like. Just call the business office and ask about our Easy Move Plan. There's no extra charge.

2. Speaking of moving, we hope you realize that wherever you move in the Bell System, there is no color charge for the phones at your new address if you had color phones at your old address.

3. Ever wonder what to do when you get a wrong number on a Long Distance call? Just hang up, dial "0" for "Operator," and tell her what happened. She'll see that you're not charged for the call.

4. And if you ever lose your dime in an out-of-order pay telephone, just go to a working phone and report it to the Operator. She'll arrange to have your dime mailed to you. Also, if you give her the number of the out-of-order phone, we'll get it fixed right away.

5. Long Distance interstate rates are lower all day Saturday and Sunday, and after 7 p.m. each weekday. You can also save money if you call by number. A station-to-station Long Distance call costs about one-third less than a person-to-person call.

At Southwestern Bell, our goal is to help you get the very best telephone service. We want your every "hello" to be a real good buy.

Southwestern Bell

First Prize $10.00
Second Prize $2.50

FOOTBALL CONTEST

PERFECT SCORE $25.00

• DISCOUNT PRICES
• BUTCHER BEHIND THE MEAT COUNTER
• GROCERIES AT EVERY DAY LOW PRICES
• REGISTER FOR DAILY JACKPOT
Snyder at Levelland
RAINBOW MARKET
1614 25th St. Phone 573-3802

8 LBS. CLEANED FOR $2.00
Billy's Cleaners
Billy Wayne Thompson—Owner
2505½ Ave. U Phone 573-2991
LSU at Alabama
PLEASE BRING HANGERS
LET ME DRY CLEAN YOUR WASH-AND-WEAR

BURGESS PROFESSIONAL PHARMACY
2704 AVE. S SNYDER, TEXAS HI 3-7582
We hope your next Prescription carries this "Label."
Roy and Rayburn Burgess
Garden City at Gail

For All Your Tire And Appliance Needs SEE:
UCLA at Oregon State
GOODYEAR SERVICE STORE
1701 Ave. S Phone 573-9341

CAULKING COMPOUND
1 LB. TUBE 35c
California at Southern Cal
STAR DISCOUNT
3605 Ave. S Phone 573-5867

SNYDER MOTOR CO.
Cadillac
PONTIAC
BUICK
OLDSMOBILE
GMC TRUCKS
Hermleigh at New Home
SNYDER MOTOR CO.
312-E. Highway
Phone 573-3181

THE LIGHT TOUCH
By: BUD ENGLAND

McCaulley at Ira

Most people do best by being themselves. A few really ought to be somebody else.

* * *

Since he met his girl, he can't eat or sleep—he's run out of money!

* * *

Before you decide to hitch your wagon to a star, think about the chances of having a head-on collision with a spaceship . . .

* * *

"It's just what I wanted" has been filling our attic for years . . .

* * *

Hear about the golfer who always cheated? When he got a hole-in one, he put zero on his scorecard.

* * *

Zero in on our values at BUD'S OFFICE SUPPLY next time you want that typewriter you've been dreaming of.

Test Your Skill...Win CASH PRIZES

HERE ARE THE RULES OF THE CONTEST

In each advertisement on this page you will find the contestants in a prominent football game being played in the country this week-end. Get an entry blank from one of the merchants who are helping sponsor this contest and whose message is on this page. Fill in your selection of the WINNING TEAM only . . . opposite the name of the firm on the entry blank. Then send your complete blank to FOOTBALL CONTEST EDITOR, THE SNYDER DAILY NEWS, Entries must be in the hands of the editor by 12 o'clock noon, Friday. Games ending in a tie score must be specified as a tie or else it will be considered a miss.

If there is a tie for first place the winners will divide the cash money of $12.50 and no second prize will be given. If there is a first place winner and a tie for second place, the second prize winners will divide the money for the place. If more than two persons tie for second place, no second prize money will be awarded and the cash will be added to next week's prize. Tie for perfect score will split $25.00. There will be fun for the entire family. Only one entry blank will be permitted from any one person. More than one will disqualify all of the person's entries. Scores listed on the entry blank will have no bearing on the choice of the winner. Sign your entry blank and list your address and phone number — and watch for the story on next Wednesday's front page for the winners. Hurry now, and get your entry blank from one of the merchants on this page. The contest blank must be in your own handwriting. Employes of The Snyder Daily News and their familiss are not eligible to enter.

IT'S FUN! IT'S EASY! ANYONE CAN WIN! ENTER TODAY!

ABSOLUTELY NO PURCHASE NECESSARY!

QUALITY CLEANING AT DISCOUNT PRICES
SUITS AND PLAIN DRESSES 85c
PANTS, SLACKS & PLAIN SKIRTS 35c
CASH & CARRY
Rice at Arkansas
THOMPSON CLEANERS
1902 37th St.

ZENITH COLOR TV's
Tennessee at Auburn
$399.95 Up
Roe's Furniture & Appliances
4001 Highland Shopping Center
Phone 573-3402

ONE OWNER USED CARS
1962 FORD Station Wagon 4 Door, Standard 6 ..... $295
1963 CHEVROLET, V-8, 4 Door Standard, Air $795
1965 PONTIAC Grand Prix 2 Door Hardtop Loaded, Exceptionally Sharp $1995
Colorado City at Estacado (Saturday)
HOME TOWN MOTOR SALES
East Highway Phone 573-5372

Take Advantage Of Our Special New 68 and 69 CAPRICE SALE Going On Now At
Midland Lee at Wichita Falls
LES FRANCIS CHEVROLET
711 25th Phone 573-5456

See Us For All Your Prescription And Drug Needs
We Will Be Closed For All Home Games
Hobbs at Blackwell
SNYDER DRUGS
B. S. Hwy. 573-9333

Go Get 'Em Tigers!
FINA GAS
COMPLETE SELECTION OIL
Good Service
PRESTON MILK Gal. 99c
Oklahoma at Kansas
"Red" Faver Fina Service
Big Spring Hwy. 573-5981

PRODUCTS OF FORD MOTOR COMPANY
"YOUR TRANSPORTATION CENTER"
A&M at SMU
WILSON MOTORS & TRACTORS
EAST HIGHWAY PHONE 573-6351

Texas at Baylor
We're Always Rootin' For The Tigers!
THOMPSON'S SHOE STORE
Southeast Corner of Square

Furniture
. . . Yes, We Have It.
• Quality Furniture For Every Room In The House.
See Us Before You Buy.
UTEP at N. Texas St.
Grady Erwin Furniture
1101 25th 573-3701

PICK THE WINNERS

MAIL OR BRING YOUR ENTRIES TO THE FOOTBALL CONTEST EDITOR AT THE SNYDER DAILY NEWS

CARLOS' LITTLE MEXICO CAFE
Sweetwater at Littlefield
MEXICAN FOODS — OUR SPECIALTY
ALSO SERVING — STEAKS — CHOPS — CHICKEN — SEA FOODS
OPEN AFTER ALL HOME GAMES!
Lubbock Highway Phone 573-2251

G.E. PORTACOLOR
TELEVISION Reg. $199.95 ..... $177.77
EASY TERMS AVAILABLE
Abilene at Big Spring
P.B. DISCOUNT
North Side of the Square

ALL STYLES
LADIES HOSE ..... 50% OFF
SCHICK RAZORS 50% OFF
Brownfield at Slaton
DIXIE DISCOUNT CENTER
COGDELL CENTER — BIG SPRING HWY.

HALL DRUG
FREE DELIVERY PHONE 573-2571
CLOSED FOR ALL HOME GAMES
TCU at Texas Tech

Make Saving A Habit!
. . . Your Savings Insured Up To $15,000
Your Savings Earn ..... 4½% Paid or Compounded Quarterly
Federal Savings and Loan Insurance Corporation — Safety of Your Savings — INSURED UP TO $15,000
Dunbar at Lamesa
Snyder Savings & Loan Assn.
Corner Ave. S & 27th Phone 573-9305

ENTRIES MUST BE IN BY NOON FRIDAY

Bring Or Mail Your Entry To Football Contest Editor—The Snyder Daily News