TUESDAY

THE SNYDER DAILY NEWS

VOL. 15, NO. 304 SNYDER, TEXAS (79549) TUESDAY, APRIL 20, 1965 TWELVE PAGES—PRICE 5c

Red China Says Troops Will Be Poised, Ready

TOKYO (AP) — Red China called today for "full preparations" to send Chinese troops into the Vietnamese war if the United States escalates the fighting and the Vietnamese people call for help.

A peking broadcast said the standing committee of the National Peoples Congress (Parliament) ordered the preparations in the form of a resolution adopted unanimously this afternoon.

"In the name of the 650 million Chinese people," the resolution said, "the standing committee of the National Peoples Congress of China today solemnly passed a resolution calling on the people's organizations and their people throughout China to make full preparations to send their own people to fight together with the Vietnamese people and drive out the U.S. aggressors in the event that U.S. imperialism continues to escalate its war of aggression and the Vietnamese people need them."

The legislative body is empowered to decide on the proclamation of a state of war.

"China will continue to do everything within its power to give resolute and unreserved support to the Vietnamese people now engaged in a patriotic, just struggle to resist the U.S.," the resolution said.

It said "the Chinese government and the Chinese people have solemnly declared that aggression by U.S. imperialism against the Democratic Republic of Viet Nam means aggression against China and that the Chinese people will absolutely not sit by idly without lending a helping hand."

"In accordance with the demands of the Vietnamese people and the requirements of the common struggle against U.S. imperialist aggression, the Chinese people have done and will continue to do their utmost to assist the Vietnamese people to defeat the U.S. aggressors completely," the resolution said.

In the fall of 1950, Red China sent "volunteers" into the Korean War.

The Chinese expressed support for North Vietnamese appeal which called, among others, for a halt in U.S. air strikes on North Viet Nam and the withdrawal of U.S. forces from South Viet Nam.

"We maintain," the resolution said, "that the necessary conditions for a political settlement of the Viet Nam problem can be created only by putting an end to the U.S. imperialist aggression against Viet Nam and forcing the United States to withdraw all its armed forces from Viet Nam."

The resolution also said it hoped that "all countries and people who oppose U.S. imperialism and love peace will warmly respond to the appeal of the National Assembly of the Democratic Republic of (North) Viet Nam, take emergency action and launch a mass movement of unprecedented force on a worldwide scale to compel the U.S. aggressors to get out of Viet Nam, of Indochina and of all the other places they occupy."

THEY AREN'T LEAVING YET—Charles Hastings and his family are trying to save their $18,000 home in flooded French Island section of LaCrosse, Wis. They moved in three weeks ago. Water is almost two feet deep around their house, which is protected by plastic, sandbags, and pumps. Hastings said "We've waited 20 years for this house and we aren't leaving yet." (AP Wirephoto)

Police Haul Pickets From White House

WASHINGTON (AP) — Young demonstrators protesting U.S. policy toward Viet Nam dropped to the ground in front of the White House gate today after failing to get through to see President Johnson. Police hauled them off in patrol wagons.

The demonstrators had been picketing since Sunday demanding that they be allowed to present a petition to Johnson.

At 9:55 a.m. they marched around to a motor entrance at the east end of the White House, talked about getting in the regular tourist line and decided to make their bid at the black iron gate.

Secret Service agent Hamilton Brown halted the delegation of 17.

"You're not going to go through here," Brown said.

One of the group said they had an appointment. Brown said this was not so but he would accept their petition.

They said they wanted to see the President.

"The President has been advised," Brown said.

He asked whom they represented and was told they represented individuals — no groups.

The young people then plopped themselves down in front of the gate.

Brown advised the delegation to move on and try to talk with the President's appointment secretary.

Production Is Cut For May

By JACK KEEVER

AUSTIN (AP)—The Railroad Commission ordered Texas oil production today held to 27.2 per cent of potential during May, a decrease from April.

The production pattern sets the allowable for next month at 2,832,732 barrels per day. Under the 28.5 per cent order adopted last month for April oil production was held to a maximum of 2,919,535 barrels daily.

Only one of the 13 purchasers of Texas crude appearing at the commission hearing, Texaco Co., asked for a higher percentage next month.

May 1964 production was held to 2,876,610 barrels daily under a 28.5 per cent order.

Barrels per day nominations, by percentage, made by major crude oil purchasers at the commission hearing:

30—Texaco 141,000

28.5—Sun 105,769.

28—Standard of Texas 36,700, Gulf 210,085, Humble 414,680.

27—Shell 165,800, Sinclair 100,800, Mobil 23,900; Cities Service 82,000, Continental 26,700 and Pan American 244,525.

26—Atlantic 73,730, Phillips 121,426.

Three major purchasers, Mobil, Atlantic and Phillips, told the commission they have little hope of selling crude oil in May because of oversupply built up during the last two months.

Two smaller companies, Cosden Pipeline Co. and McWood Corp., said they only have a fair chance of selling their April allowable.

Others requesting lower allowables included Lester Clark of the West Central Texas Oil and Gas Association and Al V. Hope, a San Antonio independent.

Lake Status Is On Agenda

Directors of the Colorado River Municipal Water District will convene in Big Spring Thursday morning to discuss status of the application for a permit to impound a second Lake on the Colorado River near Robert Lee.

This will be the first meeting of the board since the death of E. V. Spence on April 4. Mr. Spence had served as general manager of the district since it became an operative body in 1951.

Charles B. Perry, Odessa, president of CRMWD, said that he felt that it was time to review the status of the permit, which had been granted conditionally in 1961 but which was amended when the district proposed to move downstream to avoid foundation problems.

Other business matters will be discussed at the meeting, said Perry.

Italian Chief Begins Talks With Johnson

By CARL P. LEUBSDORF

WASHINGTON (AP) — Italian Premier Aldo Moro, a firm backer of U.S. policies in both Europe and Southeast Asia, opens three days of get-acquainted talks today with President Johnson.

A red-carpet White House welcome was planned for the Italian leader, who is making his first visit to the United States. The trip was originally scheduled for last July but postponed because of internal Italian political problems.

With no major decisions to be made, the talks are designed mainly for top American and Italian officials to get to know each other better.

Today's Johnson-Moro meeting is the first of two in two days. Johnson also will be host tonight at a White House dinner for Moro.

Moro, 48, a professor in the philosophy of law, was secretary general of Italy's Christian Democratic Party for four years before he assumed the premiership in 1963. He has been under fire recently from Communists and left-wing Socialists because of support for U.S. policies in Viet Nam.

Besides Johnson, Moro meets with Secretary of State Dean Rusk today and Secretary of Defense Robert S. McNamara Wednesday. Secretary of the Treasury Henry H. Fowler gives a luncheon in Moro's honor today, Rusk will give one Wednesday and Vice President Hubert H. Humphrey will host a breakfast for him on Capitol Hill Thursday.

Upon his arrival late Monday at Washington National Airport, after a flight from New York, Moro said, "I am extremely gratified about the prospects of our talks which should reaffirm the ties of friendship and cooperation between the two countries." Rusk welcomed Moro in behalf of President Johnson.

After leaving Washington Thursday, Moro goes to Philadelphia and New York. He will return to Italy Friday night.

NO SHAVES, NO BATHS FOR 34 DAYS—Six of the eight Navy and Marine fliers who spent 34 days in a space capsule at Philadelphia, Pa., navy yard are pictured after coming out of the simulated space flight during which they didn't shave or bathe. Two other fliers spent the same time in another cabin. Showing beards are, front row, from left, Lt. (jg) Jerry Munger, Greendale, Wis.; Lt. (jg) James L. Abbitt, Lemoore, Calif.; Lt. (jg) William R. McBride, Chadron, Ohio; standing, from left, Lt. Carl H. Yung, Cincinnati, Ohio; Lt. (jg) Cyrus W. Strickler, Atlanta, Ga.; Capt. Karl A Foster, Margate City, N.J. (AP Wirephoto)

Fire Peril Adds To City's Flood Woes

By HARVEY BREUSCHER

LA CROSSE, Wis. (AP) — A tilting storage tank laden with 107,000 gallons of gasoline added an awesome fire peril today to the woes of La Crosse, braced for the record flood crest sweeping down the Mississippi River valley.

"God, can you imagine fire moving along on this crest," said a police officer assigned to the emergency guard over the tank farm where 15 million gallons of gasoline are stored.

A 75-foot rupture in a protecting dike poured eight feet of water over the complex Monday, and Fire Chief Fred Genz Sr. said the potential danger increased with the exposure of the tanks to flood debris.

While the self-sealing tanks are not leaking, the water around them is coated by an oil slick from a nearby auto junk yard.

The Mississippi climbed to 17.4 feet, more than five feet over flood stage at La Crosse, as it swept downriver.

At Winona, Minn., about 25 miles to the north, nearly 1,000 persons left their homes in an orderly evacuation when water began coming up through storm sewers after seeping under protective dikes.

Deep - sea diving equipment was ferried across the Mississippi Monday by National Guardsmen from Eau Claire, Wis., to Winona where volunteer divers placed an inflatable fabric bag in a manhole to seal off the flow. Two other sewers were to be plugged the same way today.

The river was expected to crest today at Winona at 21½ feet, 8½ feet above flood level, and crest at 18 feet at La Crosse Wednesday.

The flooding began two weeks ago when the winter's snow began to melt.

Damage in Wisconsin and Minnesota, which have so far borne the brunt, has been estimated as high as $60 million by Civil Defense officials. The Red Cross said that 40,000 persons have been displaced in a five-state area, and the worst is still to come in Iowa, Illinois and Missouri.

Minnesota lists 10 deaths and one man missing. Wisconsin counts a man missing.

Nearly 3,500 homes have been damaged or destroyed in Wisconsin and Minnesota, with 2,428 in Minnesota.

Milk and bread trucks made their last runs in Marquette, Iowa, to stock stores and restaurants while Gov. Otto Kerner of Illinois and Gov. Warren E. Hearnes of Missouri met at Quincy, Ill., to plan flood defenses for their states.

At Marquette, isolated by flood waters, motel operator Mrs. Dale Reynolds said, "I think everyone has food and supplies to last a week. I just hope we're not cut off more than a week."

Student Killed In S. Texas Twister

By The Associated Press

Turbulence sent tornadoes spinning across South Texas late Monday and killed a college student before lapsing back into rather mild spring weather again today.

One of the twisters tore a dormitory to pieces at little Bay Ridge Christian College, between East Bernard and Kendleton in a rural section of Fort Bend County. The school is attended largely by Negroes.

A falling beam crushed Isac Colvin, 21, of Burton, Tex. Several of the 15 fellow students in the building with him escaped with minor injuries.

Other tornado funnels dipped down to upset a tractor and a trailer loaded with cotton 5 miles north of El Campo and to wreck small farm buildings near Guadalupe in the Victoria vicinity.

Thunderstorms raged through several other areas in South Texas, flailing Houston with winds up to 70 miles per hour and hammering quite a few points with destructive hail.

As much as 5 inches of rain poured down within a few minutes and the wind gusted at 80 m.p.h.—greater than minimum hurricane force — at Mirando City, 30 miles east of the Mexican border city of Laredo.

Beeville, north of Corpus Christi, caught 2.35 inches of rain in six hours before the coastal area storms boiled out into the Gulf of Mexico.

Hailstones as big as hen eggs pounded the area between Yoakum and Cuero, and chunks of ice the size of golf balls battered parts of Victoria.

At Houston, where there was smaller hail, the violent wind threw two wires together outside and set fire to one of three huge electric transformers in the three-story Houston Post building.

Although minus power for hours, the Post was able to publish its morning editions by use of facilities volunteered by the Houston Chronicle, its afternoon rival.

Mild but warming spring weather prevailed over the rest of the state. Top temperatures Monday ranged from 99 degrees at Laredo down to 75 at Amarillo.

By early today skies were clear across Texas except for a few clouds in extreme South Central Texas and along a stationary front near the coast.

Rising temperatures and mostly clear skies were predicted throughout the state tonight and Wednesday.

WEATHER

SNYDER TEMPERATURES: High Monday 79 degrees; low, 52 degrees; reading at 7 a.m. today, 56 degrees.

North Central and Northeast Texas: Fair today and Wednesday, and a little warmer. Low tonight 52 to 59. High Wednesday 82 to 92.

Northwest Texas: Fair and a little warmer today and Wednesday. Low tonight 48 to 57. High Wednesday 82 to 92.

Coast: Northeast winds 8 to 18 knots today and Wednesday.

South Central and Southeast Texas: Clear to partly cloudy today and Wednesday. A little warmer in southeast Wednesday. Low tonight 55 to 69. High Wednesday 76 to 92.

Southwest Texas: Fair and a little warmer today and Wednesday. Low tonight 38 to 45 in south, 45 to 50 in north. High Wednesday 84 to 92.

Quake Hits Tokyo

TOKYO (AP)—A moderately strong earthquake shook central Japan today, killing one person and injuring four others.

Windmill Has Hobbs Buffaloed

HOBBS, N. M. (AP)—There's a one-legged windmill near this southeast New Mexico town and much to everyone's looks of disbelief, it produces oil.

The windmill, two miles from downtown Hobbs, originally was to pump water on the W. F. Ayers farm, but oil seeped in and created a contamination problem.

So Ayers' lawyer, Joseph Walton, asked the New Mexico Oil Conservation Commission for permission to test the well for 30 days or until he had 100 barrels of oil.

Walton and Ayers finished the wind-driven test March 25 and had 140 barrels of oil stored in two old stock tanks. The oil is worth about $378.

The oil was produced from just 45 feet below the surface. The oil floats on top of the water in the well which ranges to 135 feet.

The rickety looking pump brings up between one-half and two barrels of oil per day depending on the thickness of the oil on the surface of the water.

Last week, Walton asked the commission for permission to remove and market the oil. Walton said the oil should be classified as "escaped, wild, fugitive, unclaimed or abandoned."

The commission, which never had a similar case, took it under advisement.

Boys Held For Attempted Derailment

LONDON (AP)—Two 11-year-old boys were found guilty today of trying to derail a suburban passenger train. A court committed them for psychiatric study. The train's motorman testified it hit a collection of junk at about 40 miles an hour. The train was not derailed.

More American Casualties Told

SAIGON, South Viet Nam (AP) — American and Vietnamese fighter-bombers hammered away at North Vietnamese roads and bridges again today.

One Navy propeller-driven Skyraider was downed and its pilot killed. A U.S. Army officer was killed in fighting in South Viet Nam, and an American civilian died at a Viet Cong roadblock, raising the number of American dead in two days to 12.

Three Skyraiders left the carrier Hancock before dawn on a half-hour strafing run from the 17th Parallel northward along Highway 1.

A U.S. spokesman said the planes smashed a convoy and two of the planes returned safely to the Hancock. The New China News Agency claimed that North Vietnamese groundfire downed two of the planes.

The spokesman said the planes encountered heavy groundfire during the initial part of the raid, but that there was no firing at the time the Skyraider crashed.

Later in the day, U.S. and Vietnamese air force fighter-bombers conducted three strikes against the My Duc bridge, south of Dong Hoi, and convoys on Highways 1, 8 and 12. All aircraft returned safely.

On Highway 1, 140 miles south of Hanoi, American jets caused heavy landslides with some 20 tons of bombs, a spokesman said. Antiaircraft fire was heavy in one area, but no Communist planes were sighted.

The My Duc bridge was reported still standing, but its approaches were dotted with craters.

The Army officer was killed in heavy fighting in Binh Dinh Province, on a peninsula opposite the coastal city of Qui Nhon, 280 miles northeast of Saigon. The officer was fatally wounded while helping with the evacuation of Vietnamese wounded.

★ ★ ★

Injured Paratrooper Lives To Reenlist

FT. BRAGG, N.C. (AP) — A year ago there was doubt Sgt. James A. (Duke) Donavan would walk again after be fractured both legs, his pelvis and his skull in a parachute jump in high winds.

He not only walked again, but in a few months passed the stringent physical requirements to remain a paratrooper in the 82nd Airborne Division.

This week, Donavan, at 55 the oldest enlisted man in the 82nd, will take the oath again. His enlistment expired today.

North Viet Rejects Appeal To Withdraw Troops, Arms

TOKYO (AP) — North Viet Nam and the United States stood pat today on their conditions for peace in Viet Nam. Each said the other must get out of South Viet Nam.

North Viet Nam rejected an appeal by 17 nonaligned nations for unconditional talks on Viet Nam, listing "withdrawal of foreign military personnel" as one of four conditions for any settlement.

Secretary of State Dean Rusk in turn said North Viet Nam must declare it is prepared to "stop sending arms and men over the border."

"If that point is taken care of then other things could begin to happen speedily," Rusk said.

The North Vietnamese statement, broadcast by the official North Viet Nam news agency, also ruled out any mediation by the United Nations as inappropriate and contrary to the 1954 Geneva agreement which partitioned Viet Nam.

The North Vietnamese statement had been awaited in Washington as the key to the Hanoi regime's position on President Johnson's April 7 offer for "unconditional discussions" as well as on the appeal signed April 1 by the 17 nonaligned nations in Belgrade.

The Hanoi broadcast repeated Communist demands made a week ago as a first reaction to Johnson's speech. U.S. officials rejected these at the time, but Undersecretary of State George W. Ball left the door open, saying the North Vietnamese should reply to the appeal by the nonaligned nations.

The new broadcast called for:

1. Recognition of basic national rights of the Vietnamese people.

2. Withdrawal of foreign military personnel in accord with the 1954 Geneva agreement on Viet Nam.

3. Settlement of South Viet Nam's internal affairs "in accordance with the program" of the Communist Viet Cong.

4. Peaceful reunification of Viet Nam "without any foreign interference."

Dear Abby...

By ABIGAIL VAN BUREN

DEAR ABBY: I've been married for 36 years and the best thing my husband does is sleep. I practically have to assault him to get him out of bed in the morning for work. The minute he finishes his supper in the evening he falls asleep and I have to fight with him to get him to take his clothes off and go to sleep in the bedroom. It's bad enough that he sleeps so much on work days, but on holidays and week - ends it's even worse. He falls asleep in chairs, on the couch, and even on the floor! It irks me to have him sleeping all over the house when I have housecleaning to do. Do I have the right to wake him up and tell him to go sleep in the bedroom? And does a grown man need that much sleep?

"RIP VAN WINKLE'S WIFE"

DEAR WIFE: First, insist that "Rip" get a thorough physical checkup. Excessive sleep is sometimes a sympton of illness. If your husband is as fit as a fiddle, but just likes to saw wood, work around him, and let him be.

• • •

DEAR ABBY: I have been going with this man for nearly a year. He works just around the corner from where I work, and that's how we met. I have never met any of his friends or family. I gave him my telephone number but he never gave me his. I have asked him how I could get in touch with him in case of emergency, but he got around it some way and he still didn't give me his number. What do you make of this?

NO NUMBER

DEAR NO: He could be hiding something — like a wife. Or a live-in companion. I think you already have his number.

• • •

DEAR ABBY: While this inquiry might be out of your line, I hope you'll answer. I am a woman of 60, and for the first time in my life I became the proud owner of a mink stole. The other night my husband remarked that since the stole was so expensive, we could save money by placing it in a plastic bag and storing it in our freezer. That way we wouldn't have to pay to store it at a regular fur storage place. I have never heard of this, have you? I'm afraid if I ask the furrier who sold us the stole he will say it is absolutely necessary to store it at a regular fur storage place (meaning his) because that is part of his business. What do you think?

NO NAME

DEAR NO NAME: NEVER, NEVER, NEVER place fur in a freezer! Store the stole in a regular fur storage place. It's a steal!

• • •

DEAR ABBY: If "CHEATED" (the baby sitter who complained of being underpaid) is the one who came to our house, ate a pound of candy, two packages of potato chips, half a lemon pie, drank 2 bottles of beer, and then left with the grocery money, my new white gloves and all my hair - rollers, please tell her we won't "cheat" her again. We can't afford her.

MRS. B. IN DULUTH

• • •

Problems? Write to ABBY, Box 69700, Los Angeles, Calif. For a personal reply, enclose a stamped, self - addressed envelope.

REPRESENTING Snyder Lions at the District Convention this weekend in Plainview will be Anita Holt, daughter of Mr. and Mrs. Wayland Holt. Miss Holt is a senior at Snyder High School, and will compete for the District Queen title. The contest was held in Snyder last year.

2 Mishaps Reported Monday Afternoon

The Texas Highway Patrol investigated a one - truck mishap at 2:10 p.m. Monday nine miles north of Snyder on US 84.

It was reported that an empty tank truck driven by Albert Kenneth Redden, 4106 Avenue U, was attempting to turn from the highway onto an unpaved county road when the vehicle overturned. There were no injuries.

Snyder city police reported a mishap at 3:24 p.m. at Forty-first Street and Avondale Street. In that mishap, a 1961 Chevrolet pickup which was parked was struck by a Ford truck owned by the city of Snyder.

Owner of the pickup was Hugh H. Reynolds of Colorado City. Driver of the city truck was Robert W. Painter, Jr. who told officers he had parked the truck and that it had rolled downhill into the parked pickup. Damage to the pickup was estimated at $200. Damage to the truck was minor.

Draft Boards Get Call For Doctors

AUSTIN (AP(— Texas draft boards have been asked to send 41 doctors to the armed forces, Col. Morris Schwartz, state director, said today.

The Texas quota is part of a national call for 950 doctors for the Army, Navy and Air Force.

COMPLETES COURSES—Airman Apprentice Jerry P. Rodgers of Snyder has completed several courses of study at Memphis Naval Air Station since he enlisted in the U.S. Navy last October. Among the courses he already has completed are those in mathematics, civics, atomic training, nuclear training and mechanical structure. He is the son of Mr. and Mrs. H. W. Rodgers, 212 Elm Street.

DWI Cases Heard By Courts Here

Evelyn Bobby Lowe of Roswell, N. M. entered a plea of guilty this morning in county court on a DWI charge which had been filed by the sheriff's office.

Lowe was fined $100 plus costs and was sentenced to three days in jail.

In 132nd District Court this morning, Robert Helms of Snyder, indicted by the Grand Jury on a charge of DWI as a second offense, entered a plea of guilty.

Helms was given a two-year probated sentence.

THE SNYDER DAILY NEWS

Published Sunday morning and each evening except Saturday by the Feather Printing and Publishing Co., Inc., at Snyder, Texas. 79549.

Entered as second-class matter at the Post office at Snyder, Texas.

SUBSCRIPTION RATES: By carrier in Snyder 35 cents per week. $1.50 per month. By mail in Scurry and adjoining Counties, one year $7.95. Balance of Texas, one year $12.50. All other States $15.00.

MEMBER OF THE ASSOCIATED PRESS.

The Associated Press is exclusively entitled to use for republication all news dispatches in this newspaper, also local news published herein. All rights reserved for republication of special dispatches.

Solons Find Funds Short

BY ERNEST STROMBERGER

AUSTIN (AP) — Legislators learned today they have to increase taxes by as much as $100 million to meet increased spending.

Informed Capitol sources told newsmen the 1966-67 $3.6 billion general appropriations bill, which will be ready for voting next week, is likely to use up all of the expected $630 million in state income.

Thus, passage of a teachers pay raise of $245 a month would bring the need for about $75 million in new revenue during 1966-67.

Filling in gaps in the federal medicare program with state programs could add as much as $15 to $20 million in new income needed, the informants said.

Debate over taxes and spending, however, was set aside briefly as legislators joined in congratulating Sen. Tom Creighton of Mineral Wells as governor for the day.

Creighton, third in line to the governor's chair by virtue of being elected temporary presiding officer of the Senate, began the day with a swearing - in ceremony in the governor's reception room at the Capitol.

He and his family were given use of the governor's mansion for luncheon, and he scheduled meetings with constituents the rest of the afternoon. He will be honored at a dinner tonight at a downtown hotel.

Creighton, 38, is serving his fifth year in the Senate. He was Palo Pinto County attorney for eight years after he graduated from the University of Texas law school in 1950.

House members returned to work in the afternoon, two and a half hours after the Senate convened, to consider two important proposed constitutional amendments.

A proposal of Sen. Louis Crump of San Saba to enlarge the Senate from 31 members to 39 in order to ease the problem of court-ordered redistricting requires quick action so it can be submitted to voters at an Aug. 7 special election.

By adding eight seats to the upper chamber senators could preserve most of the present districts while giving big cities proper representation. Redistricting of a 31-member Senate probably would force combination of several districts to give cities needed seats.

The four-year term measure, which was sponsored by Creighton when approved by the Senate, would double terms of all statewide officials as well as the governor's.

Opponents kept it stalled in a House committee for seven weeks. They have protested it will lead to political dynasties.

Parker Service Set At Hamlin

Funeral services have been set for 10 a.m. Wednesday at the First Baptist Church in Hamlin for J. O. Parker, 81, who died at his home there Monday

Mr. Parker was the father of Mrs. James Branscum of Snyder.

The Rev. Byron Bryant will officiate at the funeral service and burial will be in Elmwood Memorial Park at Abilene.

VFW Slate Is Elected

New officers were elected Monday night by the Scurry County Memorial Post No. 8231, Veterans of Foreign Wars.

R. O. Gray was elected commander of the post here, while G. E. Norris was named senior vice commander and J. B. Fowler was named junior vice commander.

Other officers are J. H. Spivey, quartermaster; Fr. Bennett, chaplain; George Killam, judge advocate; T. V. Earley, surgeon, and O. Glasscock, three-year trustee.

Some 50 members of the local post were on hand for the meeting and election.

PUBLIC RECORDS

ACTION IN CIVIL DISTRICT COURT:
Patricia Ruth Chandler vs. Leonard Wallace Chandler, dismissed.

WARRANTY DEEDS RECORDED:
Gladys B. Johnson to J. L. Browning lot 11 and portion of lot 10 blk. 3 Colonial Hill Addn. except minerals.
Kathryn Gibson to Maggie L. Palmer, portion of lot 2 blk. 9 Mabry Addn.
Mr. and Mrs. William J. McKinney to Mr. and Mrs. Harold E. Garner, Sr., lot 6 and portion of lot 7 blk. 3 Highlands Addn. except minerals.

NEW VEHICLES REGISTERED:
J. E. George from Dupree Mtrs., 1965 Rambler station wagon.
W. R. Pate from Galloway Mtrs., 1965 Oldsmobile 4-door.
Mrs. W. B. Lee, Jr. from Pat Buick-Pontiac, 1965 Buick 4-door.
Leighton Griffin from Francis Chev., 1965 Chevrolet 2-door.
Ruth L. Trousdale from Francis Chev., 1965 Chevrolet 2-door.
N. C. & Velma Hillhouse from Wilson Mtrs., 1965 Ford 4-door.

MARKETS

FORT WORTH (AP)—Cattle 650; calves 250; good to choice steers 24.00, good 22.00, standard 20.00; standard and good heifers 18.00-20.00; cows 15.00-15.50; standard and good calves 18.00-21.25; good and choice feeder steer calves 20.50-25.00; heifers 18.50-20.00.

Hogs 200; top 17.00-17.50.

Sheep 1,900; good and choice spring lambs 24.50-25.50, utility and good 16.00-22.00; good and choice old wooled lambs 23.50; shorn 22.00; ewes 7.00-8.00; good and choice spring feeder lambs 19.00-21.00; old shorn lambs 17.50.

NEW YORK (AP) — Cotton was unchanged at noon today. Bids: May 31.30, July 31.35, Oct 30.35.

CANYON DRIVE-IN
Ph. HI 3-7212 1 M. S. Hwy
Open 7 — Show Starts 7:45
"SO DEAR TO MY HEART"
By Walt Disney
2ND. FEATURE
"SAVAGE SAM"
By Walt Disney

Tremendous Savings At Cash Food!

SHORTENING 3 Lb. Can 69c
Country EGGS ..... 3 Doz. 1.00
By Gladiola, Magic CAKE MIX 8 Oz. Pkg. 10c
Mission PEAS 303 Can ..... 2 for 29c
Wagoner's, 32 Oz. Jar Breakfast Drink .. 29c
White Swan, 18 Oz. Glasses, Peach Preserves ..... 3 for 1.00
Gandy's Swiss CHOCOLATE MILK Qt. 19c
Buttermilk ½ - Gal. 39c
Sweetheart FLOUR 5 Lb. Bag 39c
Gladiola MEAL 5 Lb. Bag 29c
Tortillas Pkg. Of 10 ..... 10c

HAMS
Armour's Boneless, Ready To Eat, 3 Lb. Can 2.19
All Meat Bologna Lb. ..... 3 for $1
Texas Summer SAUSAGE Lb. 39c
Longhorn CHEESE Lb. 55c
Extra Lean Ground Round Lb. 59c

PRODUCE
Beans Fresh Ky. Wonders, Lb. 10c
Cucumbers Fresh Lb. 10c
Onions Yellow Lb. 5c

DRUGS
Cue, Reg. 31c Size TOOTHPASTE ... 11c
Reg. 69c, Band Aid Plastic Strips 48c
Reg. 1.38, Softique BATH OIL 77c
Reg. 89c, 5 Oz., S. T. ANTISEPTIC 51c

LOOK FOR THE YELLOW TAGS FOR OTHER SPECIALS!

• BUCCANEER STAMPS
Double On Wed. With 2.50 Purchase Or More!

CASH FOOD
Open 7 A.M.-8:30 P.M. — Open Sundays

• Picnic Supplies
• Crushed Ice
• Hot Bar-B-Q

"Please say 'Coronet.'"

"Coronet. You know... the Dodge Harry and I were talking about. The car everybody's talking about." "Chirp"

"Come on, baby, say 'Coronet.' COR-O-NET. Remember? Lower-priced, just what we want... Coronet." "Chirp"

"No, baby. Coronet. The new Dodge you can get with bucket seats, console and things...Coronet." "Coronet" "That's my baby."

"Harry!" "Now tell daddy the name of the new car we want..." "Chirp"

Coronet is really easy to say... easy to own, too.

Say something special, "Coronet 500". Inviting interior. Exciting performance. Full carpeting. Padded dash. Bucket seats with center console. V8 power. And much more. When you say "Coronet 500," you're talking about a lot of car.

'65 Dodge Coronet DODGE DIVISION CHRYSLER MOTORS CORPORATION

WELLBORN MOTOR COMPANY
South Big Spring Highway Snyder, Texas
WATCH "THE BOB HOPE SHOW" NBC-TV. CHECK YOUR LOCAL LISTING — CHECK YOUR CAR. CHECK YOUR DRIVING. CHECK ACCIDENTS.

Shop Tonight 'Til 9 P.M. OPEN NIGHTS 'TIL 9 P.M.
Munden discount center
Big Spring Hwy. Monday Thru Saturday 9 A.M. — 9 P.M.

LAWN EDGING 4" x 40' 2.25 Retail $1.17
RUBBER GLOVES Reg. 59c Sm.-Med.-Lg. 29c
ICE CHEST Styrofoam 12-Qt. 44c
THERMOS BOTTLE Quart Size 2.89 Value 1.47
5-CELL FLASHLIGHT 44c
Flashlight BATTERIES D-Size Ray-O-Vac 9c
AIR MATTRESS 1.98 Retail 69" x 27" 87c
Crappie Rig Size 1 13c
National League BASEBALL 1.00 Value 57c
MARSHMALLOWS 1 Lb. Bag 22c
Palmolive RAPID SHAVE New Super Can 1.29 Retail 77c
DELSEY TOILET TISSUE ..... 2 ROLLS for 19c
Richard Hudnut EGG SHAMPOO Economy 1.75 Size 88c

BRIDE HONORED—Mrs. Herby Thomas, the former Miss Susan Lamb, was honored with a tea Saturday at Martha Ann Woman's Club. A color theme of royal blue and white was carried out, with appointments in silver and crystal. Pictured from left, Mrs. Theo Lamb, mother of the bride, the honoree, and Mrs. Clifton Thomas, mother of the groom.

WOMEN

THE EMBROIDERY ROOM is one of 10 guest rooms in the Jared Coffin House, Nantucket. Feature of the room that gives it its name is the crewel embroidery work on draperies, bedspread and canopy. The crewel work has been executed locally in Nantucket symbols, including native flowers and fruits, Indians and Pilgrims, etc.

Weaving Comes Back Finds Glamor In Library

By VIVIAN BROWN
AP Newsfeatures Writer

The pride Americans take in their homes is reflected in the big trend to the handcrafted look. Everywhere craftsmen are at work devising rich trappings — carved woods, marbles, metals, embroideries, woven fabrics.

Hand weaving has become so personalized that some day it will be commonplace to order fabrics of your own design for the home. As Mary Ann Beinecke, director of Nantucket Looms on the island of Nantucket explains it:

"What we'd like to do is work with archietcts right in the beginning of house planning, so that draperies and other fabrics could be woven for special areas."

That would mean timeless woven fabric belonging to the architecture, capturing light, shadows, offering color that would best enhance the room from every vantage point.

Typical of the growth in hand looming in the United States, Nantucket's weaving group has grown from three weavers to 12 in the three years since it was sponsored by the Nantucket Historical Trust at the behest of Mrs. Beinecke. She had been an art major at UCLA, a student of textile design and an embroiderer since childhood. She had come to the island with her husband Walter Beinecke, whose family had established the trust.

Their first big project, the undertaking that triggered the weaving operation, was the restoration of the Jared Coffin House, built during prosperous whale oil days. More than 6,000 yards of drapery, upholstery fabrics, rugs, embroidery and crocheted materials were completed for the neoclassic dwelling.

"It was the ideal time for us to start and to bring new industry to the island. But we are only weaving what can't be done better on a machine. When the machine can do it better, we would stop doing it," Mrs. Beinecke explains.

Visitors are invited to view the weavers at work, some on looms with eight shuttles, some working on rugs. They do not do much rough weaving, preferring more refined fabrics like silk, more of a challenge, explains master craftsman Andy Oates of the Rhode Island School of Design who supervises the weavers. Some of the silks are now distributed by Thuibok through interior designers.

"We unconsciously picked colors that one sees in nature on Nantucket, the brilliant orange of poppies, the tellow of daffodils, the brownish seaweed, New England spice, nutmeg and cinnamon colors and the Scotch bloom, a spike - like green and yellow flower that grows on the moors," he says.

The Jared Coffin House was a unique undertaking. They started from scratch, researching old patterns and designs, adapting them to the proper setting, designing everything from stair carpeting to bedspreads. Sole old coverlet designs were done in silk, changing the thread slightly.

A silk screen print shop for fabrics with a dye laboratory has been built to the specifications of artist Zelda Strecker, an expert, who has trained several weavers in silk screen and pigment mixing. They expect to have a finishing plant for short lengths, as many weavers have no place to send short lengths for finishing, Mrs. Beinecke says.

There is a great demand for one-of-a-kind things, and for ecclesiastical work, requiring special embroidering Oates says.

WOMEN'S CALENDAR

TUESDAY

Lambda Kappa Chapter of Beta Sigma Phi, 7:30 p.m. in community room of Snyder Savings and Loan.

Art Guild Study Club, 7:30 p.m. Billie Payne hostess at Diamond M. Art Gallery.

W. W. Club meets at 7 p.m. with Mrs. Vertna Sherrod, 3112 Avenue T.

Ira P-TA meets at 3:40 p.m. Style show on program.

Snyder Toperettes meets at 7 p.m. in Stanfield Cafeteria.

THURSDAY

Snyder Duplicate Club, 1:30 p.m. at armory. Open.

Snyder Garden Club, 9 a.m. at Martha Ann Clubhouse. Mrs. S. L. Terry, hostess.

ABWA annual "Boss Night" dinner at 7 p.m. at Country Club.

FRIDAY

Duplicate birdge at Country Club, 9:30 a.m. Open.

Family night at Snyder Country Club. Buffet at 6:45 p.m. regular activities at 8 p.m.

El Feliz Club meets at 2 p.m. at Martha Ann Woman's Club. Mrs. Frank Wilson, hostess.

SATURDAY

Eastern Stars will hold annual social and entertainment for Masons, 7:45 p.m. at Sheriff Posse clubhouse, rodeo grounds.

SUNDAY

Buffet luncheon at Martha Ann Woman's Club for members and their guests. Reservations by 9 a.m. Sunday.

WHAT'S GOING ON

Mr. and Mrs. Glendon Bynum, 1909 Fifteenth Street, had as their guests during the Easter holidays, Debra DeBusk of Porfales, N. M., Mr. and Mrs. Vestal Boothe of Grand Junction, Colorado, Miss Jane Womack and Miss Gail Watson, both of Howard County Junior College, Big Spring.

VFW Auxiliary Installs Officers

The Ladies Auxiliary of Veterans of Foreign Wars, Post 8231, met Monday evening in the clubroom at the post.

Mary Franks, president, presided. The group voted to send a contribution to the Memorial Chapel Music Fund at Austin. This is the special project of the State President Doris Parker.

Bonnie Collum, Idell Clay and Claudia Webster were installed to fill the vacated offices of senior vice, junior vice and guard, until new officers are installed.

Twenty members were present.

The post and auxiliary meets on the first and third Monday nights of each month at 8 p.m.

Rainbow Girls Express Thanks

The Snyder Rainbow Assembly No. 230 wishes to thank Police Chief Chester Simons and the citizens of Scurry County for the participation and generosity connected with the "Jay Walk" held Saturday on the square.

The fines amounted to approximately $40, which will be applied to expenses of Grand Assembly to be held in June.

Miss Sims Receives Melba Justice Award

Ginny Sims, Baylor University senior from Snyder, was named the recipient of the Melba Justice Award at Baylor recently.

The honor came during an awards banquet climaxing the annual Woman's Day observance. The award was presented by the Home Economics Department.

Miss Sims is the daughter of Mr. and Mrs. W. D. Sims of Route 2, Snyder. She is a home economics major and education minor at Baylor.

Miss Sims is a member of Phi Beta Mu, a coed social - service club for coeds interested in music, and of Tri-D, the home economics club at Baylor.

School Menu

WEDNESDAY
Minute Steak w-Gravy
Creamed Potatoes
Hot Rolls and Butter
Garden Salad
Fruit Cobbler
Milk

THURSDAY
Grill Cheese Sandwiches
Vegetable Beef Soup
Crackers
Pickle Slices
Cherry Short Cake
Milk

FRIDAY
Fish Sticks w-Catsup
Macaroni & Tomatoes
Blackeye Peas
Relish Dish
Cookies
Corn Bread & Butter
Milk

Adventure In Castle

CASTLE KEEP. By William Eastlake.

When adventure stories combine comedy and tragedy, adding the piquancy of wit, there is sure to be a catchy experience for the reader. Eastlake's novel, without being literarily profound, offers a pulse - pounding excursion into an adventurous realm.

The scene is an ancient castle in the Ardennes Forest, and the time is late December of the war year 1944.

The place is manned by a detachment of Americans who have invalided out of combat in previous engagements, now under the command of a Maj. Falconer, a "wounded buffalo" who is obsessed — rightly, as it turns out — with the idea that the Germans may attempt a breakthrough in his sector.

His little crew of defenders is a motley set — a musician, an art historian fascinated by the castle's treasures, a young officer who couldn't quite follow his father's commitment to the ministry, and some odd soldiers — among them, a cowboy, an Indian, a Negro intellectual and an opportunity who sets up a bakery in a neighboring village.

The castle's decadently aristocratic proprietor is a comte with more lineage than scruples, who trades his very young wife for the hope of survival.

The central thread of the story is the strange hold which the castle comes to exert upon the oddly divergent people involved in its fate.

Eastlake's flip dialogue skirts the edges of credibility, yet he handles his whole range of characters with quickly changing, deftly sympathetic feeling. And he shakes you with the pathos of the castle's final defense.

Good story. And the story's the thing.

REGISTER FOR FREE GIFT
2 Bunches Carrots .. 19c
Potatoes 10c
Plenty Of WHITE SWEET ONIONS
LARUE'S HOBBY HOUSE & FRUIT MKT.
Mrs. Larue Way 2207 Ave. R

WIN VALUABLE MERCHANDISE PRIZES or
WIN $100.00 CASH
PLAY YEAR 'ROUND SAVINGS
HOW TO WIN!
SO EASY TO WIN!
The most EXCITING-THRILLING shopping game of all!

$100.00 In Cash And Many Other Prizes To Be Given

Shortening Mrs. Tucker's 3 Lb. Can 69c
HAIR SPRAY Sudden Beauty Limit, Can 59c
Coca Cola 12 Bottle Ctn. Plus Deposit 63c
TEA Lipton's ¼ Lb. 39c

TOMATO JUICE Hunt's 46 Oz. Can 29c
FLOUR Shurfine 5 LBS 39c
OLEO Food King 2 LBS 33c
KAPOK PILLOWS Each 98c

Shurfine Mustard or Turnip GREENS 2 303 Cans 19c
TOMATOES Mountain Pass 303 Can 2 for 35c
Tomato Sauce Mountain Pass 2 for 19c
Pork & Beans Shurfine 300 Can 2 for 29c
Chef-Boy-Ar-Dee Spaghetti Dinners 49c
Green Beans Food King Cut Cut, 300 Can 2 for 29c
KOOL AID All Flavors 6 for 25c
NESTLE'S QUIK Lb. 45c
All Flavors, Carnation Instant Breakfast 79c
Salad Dressing Morton's Qt. 49c

FROZEN FOODS
Morton's Fruit Or Cream PIES Each 29c
Morton's, Beef, Chicken Or Turkey POT PIES 2 for 35c

FRESH PRODUCE
Texas STRAWBERRIES Box 29c
Washington Fancy Winesap APPLES Lb. 15c
Fresh Green CABBAGE Lb. 5c
Florida CUCUMBERS Lb. 12c

Swift Premium, Fine To Chicken Fry Beef Cutlets Lb. 69c 12 Lb. Box $7.80
Fine With Casey's Eggs, Fresh Pork Brains Lb. 39c
WE ARE HEADQUARTERS FOR SEA FOODS AND CATFISH, RED SNAPPER, TROUT, DRUM & OYSTERS ARRIVE TUESDAY MORNING. CATFISH ARRIVE WEDNESDAY.
Fresh Pork Steak Lb. 49c
Special All Week, Lean Ground Meat 4 Lbs. $1
Fresh Hearts & Tongues Lb. 39c
Monday's Kill, Fresh Pork Liver 4 Lbs. $1
Fine For Boiling Ham Hocks 5 Lbs. $1
Fine To Boil Or Bake With Sweet Potatoes, Lots Of Meat On These, Pork Neck Bones 5 Lbs. $1
Wieners 3 Lb. Bag $1
Chuck Roast Lb. 39c

Our Own Gold Crisp, Thick or Thin Sliced, Special Packed For Rainbow, This Is No. 1 BACON 2 Lbs. 98c
Barbecued Beef Ribs 2 Lbs. $1
Boneless Beef, Seasoned Just Right Rolled Roast Lb. 69c
Barbecued, They Really Are Good FRYERS Each $1
Wright's Pure Pork SAUSAGE 3 Lb. Cloth Bag $1
Beef Short Ribs 4 Lbs. $1

SPECIAL THIS WEEK
Pace's Gold Crown, Any Size ½ BEEF Lb. 45c
Hindquarters Lb. 57c
Forequarters Lb. 39c
Cut, Wrapped and Quick Frozen. Double Stamps On All Beef Sold This Week. Every Cut Guaranteed.

WE GIVE BUCCANEER STAMPS Double On Wed. With Purchase of 2.50 or More
PRICES GOOD THROUGH SATURDAY!

RAINBOW MARKET
1614 25th. Store Hours 7 a.m. to 10 p.m. — 7 Days A Week Phone HI 3-3802

Pearson Places Blame On Reds

OTTAWA (AP) — Canadian Prime Minister Lester B. Pearson said today the key to peace in Viet Nam is for Communist North Viet Nam to abandon its policy of aggression and leave its neighbors alone.

"I think it is clear that any solution based on capitulation to aggression would be neither honorable nor lasting — it would not, in fact, be a solution at all," Pearson stated.

Pearson's views on the war in Viet Nam and on other key global issues were expressed in reply to questions submitted to him by The Associated Press.

Pearson, an educator, author and politician, was president of the United Nations General Assembly in 1952 and was awarded the Nobel Peace Prize in 1957.

The Prime Minister said any solution in Indochina would have to include guarantees for the independence and neutrality of Laos, Cambodia and South Viet Nam.

He said an important part of the solution would be efforts by the international community to assist in establishing a solid economy in the region — "perhaps through a spectacular enlargement of the United Nations' Mekong River Basin project."

This thought tied in with President Johnson's proposal for a gigantic economic aid program in Southeast Asia and Johnson's offer of $1 billion from the United States.

On other world issuss, Pearson said:

— Communist China's role in the world has not, in the short run, been significantly affected by its successful explosion of a nuclear device. But Peking's ultimate possession of nuclear weapons will "increase its prestige and position in the world—especially among Asian and African states."

— Pressure from smaller countries eventually will force the major powers to resolve their peacekeeping deadlock in the United Nations and enable the world body to continue its role.

— Relations between Canada and the United States "are close and friendly and I am sure will continue that way. But they are never easy. They are too important — especially for Canada — to be easy. They should never be taken for granted."

On the broad, general subject of peace prospects in Southeast Asia, here is the question posed to Pearson, and his answer:

Q — You have been closely associated in the past with solutions to dangerous international crises, notably the Suez affair. Do you think there is a prospect for peaceful solutions in Indochina or in the Indonesia-Malaysia dispute?

A — Of course, there is always the prospect for a peaceful solution for every international dispute. The two disputes mentioned seem intractable but, with a minimum of good will and trust, they could be solved.

Suit Names Texas Gulf Sulphur Co.

NEW YORK (AP) — The Securities and Exchange Commission has filed a civil suit against 13 executives and employes of the Texas Gulf Sulphur Co., alleging they purchased thousands of company shares while withholding knowledge of a rich Canadian ore strike.

The suit, filed late Monday in U.S. District Court, claims the defendants took advantage of their inside knowledge for personal profit.

The suit seeks reimbursement by the insiders — a Wall Street name for officers, directors and major stockholders — to persons who, in ignorance, sold shares to the stockholders.

Texas Gulf last year was the most heavily traded stock on the New York Stock Exchange with a volume of more than 24 million shares.

Named in the suit were most of Texas Gulf's top corporate officers, including its president, Claude O. Stephens of Pleasantville, N.Y.

Stephens said in a statement Monday night that "the company is fully prepared to show that the company's conduct has been both legally and morally correct."

Vandals Damage School In Garland

GARLAND, Tex. (AP)—Vandals caused damage estimated at $100,000 Monday when they broke into the Dougherty Elementary School in this Dallas suburb.

Supt. Glen Couch said six fires were started in the school.

Couch said no school would be held today but arrangements for the 670 students to attend classes in other buildings Wednesday.

The superintendent said desks were smashed, light fixtures broken, water taps left open to flood the school and other furniture torn up.

Fires destroyed the principal's office and damaged other parts of the one-story building, which also suffered heavy smoke damage.

MAKING IT OFFICIAL—Mayor M. L. Broman, right, assists in snipping a ribbon made of dollar bills to formally open the new office of Southwestern Investment Co. at 1009 Twenty-fifth Street. At left is Marvin Jordison, manager of the office, and in the center is Ann Chapman, the office secretary. The S. I. C. office began operation here last week, and the formal opening event was held Monday afternoon.

75th Office Of S. I. C. Is Opened

Southwestern Investment Company has opened its 75th office in Snyder.

This newest branch in the ever - growing list of S.I.C. offices will be managed by Marvin Jordison. Jordison joined Southwestern Investment Company in 1959, and his most recent assignment was Discount Manager at San Angelo.

Located at 1009 Twenty-fifth Street, the building occupied by S.I.C. was recently remodeled to their specifications. It is designed for efficient handling of customers and in the tradition of Southwestern Investment Company, is completely modern in its decor.

Southwestern Investment Company was organized over 35 years ago and now serves the vast Southwest with offices in Texas, Oklahoma, New Mexico, Arizona and California. It is considered one of the leading companies in the field of consumer loans, financing and insurance. The company provides loan and financing service on a broad scale, encompassing everything from direct personal loans to large commercial loans. Through its affiliated companies, S.I.C. offers all types of insurance with on - the - scene claim adjusters to give immediate service on insurance losses.

In making the announcement of the opening of the Snyder office, Creighton B. Lynch, Southwestern Investment Company Vice - President, said, "We have great confidence in the Snyder area and its continued business growth. We are proud to be part of the Snyder business community."

Snyderites Earn Honors At Baylor

WACO — A Snyder student made the Dean's Distinguished list for students with grade averages of 3.8 to 4.0, and another made the Dean's list for students with grade averages of 3.6 to 3.8 during the fall semester at Baylor University.

A perfect grade point average at Baylor is 4.0.

Making the Dean's Distinguished list was Daniel Richard Martin Jr., senior, son of Mr. and Mrs. D. R. Martin, and making the Dean's list was Roy Malcolm Hanson Jr., son of Mr. and Mrs. Roy M. Hanson, 3765 Highland Drive.

A total of 105 students made the Dean's Distinguished list and 134 made the Dean's list.

Cemetery Work Day Set At Camp Springs

A work day has been scheduled for Thursday at the Camp Springs Cemetery.

Those participating will come Thursday morning and lunch will be served at the church. All persons interested in the Camp Springs Cemetery have been urged to attend.

Winds, Blaze Damage Houston Post

HOUSTON (AP) — Winds clocked at 70 miles per hour during a violent thunderstorm almost caused the Houston Post to miss publishing an edition for the first time in its 80 years.

Fire broke out after the gusty blow crossed two wires of a power line beside the three-story Post building Monday, shorting out one of the newspaper's three giant transformers.

Workers evacuated the top floors as the transformer emitted a clanking noise audible for blocks. Fire split a crack 20 feet long in the linoleum tile floor of the Associated Press office directly over the transformer room.

Black smoke poured from the building. Firemen fought the blaze for 40 minutes before they were sure it was under control.

Post reporters and editors then returned to work—by candlelight.

Minutes after it was learned there would be no power for the press or other departments for at least eight hours, the rival Houston Chronicle offered its facilities to the Post.

The two papers have engaged in a circulation battle for years. The Chronicles' 270,000 afternoon daily circulation is only a couple of thousand ahead of the Post, a morning newspaper.

At 11:40 p.m. the Post rolled off the Chronicle press.

Cooking fish? Rub the surface with a cut lemon to help eliminate fish odor and add flavor.

Group Hears Red River's Potential

SHREVEPORT, La. (AP) — The Red River Valley Association heard Monday that the valley has the "greatest industrial expansion potential" in the nation.

Delegates to the 40th annual convention also were told that recreation plans for the river include 16 parks between the Denison, Tex., dam and Shreveport.

Rep. Wright Patman, D-Tex., said the valley has an abundance of water and navigation on the river would mean it would have tremendous expansion potential.

Patman also said a third RRVA project, the Cooper Dam and Reservoir, was expected to move ahead rapidly. The first two association projects were Lake Texarkana and Lake of the Pines.

Rep. Speedy Long, D-La., gave a preview of the interim report on Red River development which the Corps of Engineers is slated to submit to Congress June 30.

Long said the report will spot park sites and locks, dams and other points along the channels and bendways, including recreational areas between Denison and Shreveport.

Brig. Gen. Richard Free of Dallas, reporting on development in the upper Red River Valley above Fulton, Ark., said the President's budget would provide for continued progress of the five dams and reservoirs in that region.

The association is composed of members from Arkansas, Louisiana, Oklahoma and Texas.

The Corkscrew Swamp Sanctuary of the National Audubon Society is situated northwest of Naples, Fla.

Steelmen Study Interim Contract

By BOB VOELKER

PITTSBURGH (AP) — The basic steel industry had before it today a proposed interim agreement that would extend the United Steelworkers' May 1 strike deadline.

Reliable sources said the union's proposal, made late Monday afternoon, was based on President Johnson's recommended 3.2 per cent annual wage-increase guideline.

This would mean about a 14-cent hourly wage boost and a 3-cent cost-of-living hike, the sources said. Steelworkers currently average $4.40 an hour in wages and benefits.

There was no confirmation of a report the industry had rejected the offer.

It was not known if the USW proposed any definite length for the interim agreement.

Last week the union rejected an industry proposal calling for a five-cent hourly boost under an interim agreement of from 60 days to six months.

The union's 170-member wage policy committee will meet Thursday.

President David J. McDonald announced the meeting Monday but didn't say what the committee would be asked to consider.

The committee could be asked to ratify a contract extension or to give union negotiators authority to call a strike.

In the past, particularly in strike years, the union made use of the committee's "no" decisions to impress upon the steel companies that the union means business.

William E. Simkin, director of the Federal Mediation and Conciliation Service, has conferred privately with both sides.

Simkin sized up the situation as far from hopeless. In fact, he said the chance of working out an extension is excellent.

The world's richest deposits of lead and zinc ore may be on the south side of Great Slave Lake in the Northwest Territories.

Member Texas Optometric Association
Drs. Blum and Nesbit
OPTOMETRISTS
1825 25th. St.
Phone HI 3-3992

The Deffebach Agency
2606 Ave. R Phone HI 3-5611
INSURE WHAT YOU HAVE

PERRY'S BABY WEEK BARGAINS
WE HAVE THE MOST COMPLETE ASSORTMENT OF BABY ITEMS TO BE FOUND ANYWHERE and WE HAVE MADE SOME SPECIAL PURCHASES IN ORDER TO BRING YOU SOME BARGAINS DURING PERRY'S BABY WEEK.

BIG SAVING
FOLDING JUMPER BABY WALKER
The handiest thing you can have around for the baby. Sturdily built for long wear. A regular $7.95 value.
JUST 4.99
big baby buys
VINYL PLASTIC BABY PANTS
Styles for boys or girls. Assorted colors.
8 PRS. IN PKG. 77¢
"BELLAIRE" THERMAL WEAVE
BABY BLANKET 1.99
36 x 50 INCHES, WITH 3-INCH SATIN BINDING. A REAL VALUE
RONAWARE INFANT "TOTE-A-TOT"
NATURAL FRAME WITH BABY PRINT PADS. ADJUSTABLE POSITIONS. 2.99
evenflo Complete Nursing KIT all in one sale.
A complete nursing kit with 8-bottle Live Steam Sterilizer for safe, simple formula preparation. Kit includes:
6—8 oz. Evenflo Bottles
2—4 oz. Evenflo Bottles
8—Evenflo SURE SEAL (Patent Pending) Nipples
8—Evenflo Sure-Grip No-Slip Caps
8—Evenflo Sealing Discs
1—Evenflo 8-Bottle Live Steam Aluminum Sterilizer
1—Evenflo Bottle Rack
1—Evenflo Nursery Tongs
1—One-Piece Evenflo Aluminum Funnel-Strainer
1—Set of Evenflo Aluminum Measuring Spoons (4)
1—Evenflo Twin Lid Nipple Sterilizer Jar
1—6 oz. Box Evenflo Brushless Baby Bottle Cleanser
1—Evenflo Formula Pitcher with red-colored graduations
1—Evenflo Booklet entitled "Modern Methods of Preparing Baby's Formula"
ALL THIS FOR JUST $7.99

Feeling adventurous?
Buy a LeSabre with a Wildcat lurking under the hood.
(And a lot of action behind the wheel.)

This is the car for the dauntless adventurer in you. The you that wants to explore the world—without actually roughing it. To start (and what a start!), you'll have a 210-hp. Wildcat V-8. It speaks softly, but carries a big car with ease. Then, there are LeSabre's looks. You'll want to take them around and introduce them to your friends. (Who could keep all that power cooped up in a garage, anyway?) If your friends happen to live several hundred miles away, so much the better. LeSabre's comfortable ride and easy handling make big distances seem like small change. Speaking of change: you may wish to keep your LeSabre's low price a secret between yourself and your Buick dealer. Go start plotting with him, soon. (You can also arrange to have a still more ferocious 250-hp. Wildcat. Only if you feel at home with the really big ones.)
BUICK MOTOR DIVISION
SEE YOUR LOCAL AUTHORIZED BUICK DEALER. AUTHORIZED BUICK DEALER IN THIS AREA:
PAT BUICK-PONTIAC-GMC CO. East Highway
TUNE IN "LOWELL THOMAS AND THE NEWS"—CBS RADIO

TO CEASE RAIDS

Fulbright's Plan Stirs Agitation

By JACK BELL

WASHINGTON (AP) — Sen. J. W. Fulbright's call for a pause in the U.S. bombing of North Viet Nam appears to reflect rising apprehension in Congress over the course of the Southeastern Asia war.

The Arkansas Democrat, chairman of the Senate Foreign Relations committee, obviously caused some high-level agitation in the administration with his suggestion for a temporary cessation in air raids as a possible avenue toward peace talks.

Secretary of Defense Robert S. McNamara went on record quickly against any interruption of U.S. air strikes against North Viet Nam. He said there had been no indication that such a course "would move the North Vietnamese to discussions leading to termination of their aggression against the South."

Secretary of State Dean Rusk spoke similarly in advance of the Fulbright proposal. Rusk said the idea of a halt had been considered and rejected as unlikely to disclose any Communist willingness to negotiate.

Fulbright's general attitude toward the Viet Nam situation is shared by a substantial number of his colleagues who have supported President Johnson's course in escalating the hostilities with some misgivings.

The influential members of this group — and Senate Democratic Leader Mike Mansfield of Montana is among them — are convinced that the war will only be ended by negotiations and are deeply disturbed lest the road be closed to such talks.

They have not been encouraged by Communist reaction to the President's statement in his April 7 Baltimore speech that he was willing to negotiate without fixing preconditions. Communist North Viet Nam rejected Monday an appeal from 17 nonaligned nations for such negotiations. It also refused mediation by the United Nations.

Because they hesitate to be placed in the position of questioning the President's judgment in a grave and continuingly critical situation, influential Democrats generally have kept their worries to themselves and have maintained public silence.

This has left public defense of the President's acceleration of the conflict to Republicans like Senate GOP Leader Everett M. Dirksen. Dirksen specifically opposed Fulbright's suggestion for a temporary halt in bombings, saying, "We have to hold their feet to the fire."

Democrats suspect one reason that the Republicans are giving such solid support to the President is because former President Dwight D. Eisenhower first involved the United States in Viet Nam.

The President has tried through White House briefings to convince Democrats and Republicans that he is pursuing the wisest possible course in Viet Nam under the circumstances.

Johnson quieted some critics, at least temporarily, by his Baltimore speech. But many senators continue to wear an air of uneasiness.

Commissioner Keppel Speaks To Catholics

NEW YORK (AP) — Francis Keppel, U.S. commissioner of education, says if the nation is to mobilize its forces against prevailing social ills then it is imperative that the education law and the antipoverty legislation be implemented in harmony.

"Failure to use them in concert could seriously lessen our chances of success," he said in a speech Monday to the opening general meeting of the 62nd annual convention of the National Catholic Educational Association in New York.

CUB SCOUTS FROM SNYDER are shown during a tour of Webb AFB Monday looking over a T-37 jet trainer. The Cubs also saw the T-38 supersonic trainer during the tour.

Cub Scouts Taken On Tour Of Webb Air Force Base

Members of Cub Scout Pack 37, sponsored by the West Elementary School P-TA, took advantage of the school holiday Monday to tour Webb Air Force Base.

Some 40 Cubs and leaders spent the morning touring the base.

They visited the parachute shop, saw flight simulators (formerly called Link Trainers) in action, and viewed a mobile control tower in action.

Perhaps the highlight of the visit was when the Cubs were actually allowed to see the T-37 and T-38 jet trainers, including the cockpits.

The tour was concluded when the visitors ate lunch with the airmen at one of the base mess halls.

Cubmaster George Patterson, who arranged for the tour, praised the base personnel for the way in which they accepted the Cubs, and for the tour they gave them.

Also making the tour were the Den Mothers, Mrs. Hardy Garrison, Mrs. Robert Harder and Mrs. A. E. Board, and Buffalo Trail Council scout executive Larry Smith.

Ya' Think They're Made Of Stone?

DETROIT (AP) — Take a statuesque, Italian miss and put her next to a muscular, dynamic young man and what do you have?

Love? A Hollywood romance?

No. Green footprints.

At least that's what early risers here found Monday morning.

The lady was called "Passo di Danza," a Manzu nude sculpture unveiled last year at one of Detroit's busiest corners. The young man is the "Spirit of Detroit," a 25-foot statue on the opposite corner.

Pranksters Sunday night painted 25 gigantic footprints leading from the flower bed in which "Spirit" reposes, across the sidewalk, directly across the street and through the tiny pool that surrounds the young lady.

Lady Churchill To Sell Her Home

LONDON (AP) — Lady Churchill is seeking an apartment in London after deciding to sell the late Sir Winston Churchill's London home at No. 28 Hyde Park Gate.

Friends said Monday that she finds the red brick house too large and too full of memories.

Drowns While Fishing

CLARKSVILLE, Tex. (AP)— H. C. Sargeant, 40, a Clarksville gas station attendant, fell from a boat and drowned Monday while fishing in a flood control lake 2 miles south of here in Northeast Texas.

Long Will Advocate Oil Imports Cut

SHREVEPORT, La. (AP) — Sen. Russell Long, D-La., said Monday night he will advocate a 250,000-barrel daily reduction in oil imports by making oil bought and used by the U.S. military overseas part of the fixed import quota.

Long, addressing the Ark-La-Tex chapter of the American Association of Oilwell Drilling Contractors, said the reduction would be taken out of the oil both bought and used by the military overseas.

He said he would make the proposal to the Senate next week.

Long blamed oil imports for contributing $1.5 billion to our unfavorable balance of trade last year.

"Every dollar could have been provided by producers in the U.S.," he said.

Long estimated if oil imports were reduced 250,000 barrels, $375 million dollars would be added to U.S. balance of payments.

He said in Louisiana this would mean an additional $6 million for school teachers in the form of increased severance taxes and $2.5 million in lease bonus payments.

Long also said there are too many American service personnel in Europe. He said there were 750,000 men there "showing the flag" and "150,000 men could show the flag as well as 750,000."

World's Fair All Ready For Tomorrow's Reopening

NEW YORK (AP) — The weeks of planning and refurbishing are ended. At exactly 8:30 Wednesday morning, the New York World's Fair reopens.

The billion-dollar international exposition will be launched on its second and final six-month season with scores of foreign and national dignitaries scheduled to join in opening-day ceremonies. Included are Vice President Hubert H. Humphrey and West Berlin Mayor Willy Brandt.

An army of workmen was assigned to work right up to the symbolic ribbon-cutting, tending to the last-minute technical and housekeepin problems that build up during six months of hibernation.

"We have everythihg in order," a fair spokesman said. "Now it's up to the public and the weather."

The fair this year is billed as a bigger and better exposition than in 1964 with emphasis on more admission-free exhibits and light entertainment.

Fair President Robert Moses said it "is a brighter, bigger fair than 1964" and he predicted that 37.5 million people would visit it before the gates close Oct. 21.

Unlike last year, the fair this year will offer dance hall entertainment, games of skill, "family-geared" girlie shows and regular can-can performances.

Back again will be the large industrial exhibits dotting the 646-acre site.

Also on display again will be priceless art treasures in many of the foreign pavilions and church-sponsored exhibits.

Other new exhibits include paintings and personal belongings of the late Sir Winston Churchill and some of this nation's most treasured documents.

Seek Authorization For Truman Statue

INDEPENDENCE, Mo. (AP) — Harry S. Truman began his public career as a county judge in his hometown of Independence in 1922.

The Jackson County Court voted to ask the General Services Administration to authorize a statue of Truman for the new federal office building and post office now under construction.

The County Court is the equivalent of county commission. It is not a court of law.

Two Snyderites On NTSU Honor Roll

DENTON — Ann E. Patterson and James G. Spradlin of Snyder were named to the 2.5 honor roll for the fall semester at North Texas State University, it has been announced by J. J. Spurlock vice president.

The 2.5 listing includes all students whose grade average came at least midway between A and a B.

Miss Patterson, daughter of Mr. and Mrs. Robert E. Patterson, 3798 Avondale, is a freshman music major and a 1964 graduate of Snyder High School.

Spradlin, son of Mr. and Mrs. James G. Spradlin, 2302 Forty-first Street, is a junior art major and a 1961 graduate of Snyder High School.

SCAT . . . Cable TV Service
5 CHANNELS OF TV
Programming From
NBC, CBS, ABC
Snyder Community
Antenna Television
"If You Like TV
You'll Love SCAT"

WAYNE BOREN CLYDE HALL
Snyder Insurance Agency
COMPLETE
INSURANCE
SERVICE
P. O. Box 530 Snyder, Texas
1820 26th. Street Phone HI 3-3163

Coming Next Month
"Howdy" Week
In Snyder!
"Howdy" Week Will Be A Special Get Acquainted Week... Featuring The Employes Who Serve You In Snyder Stores.
WATCH FOR
This Special Feature
In
The Snyder Daily News
Know The People Who Serve You...
Give Them The Opportunity To Know You.

Men's Tropical
DRESS SLACKS
Only 6.95 A PAIR
They're spring perfect! The blend — 65% Dacron* polyester — 35% Vibrel* rayon — is wash-and-wear, needs little or no ironing. Neat single-pleat Boulevard models dress you up in muted shadow plaids or popular iridescents. And, look at Penney's extra-low price. Buy several pairs, today!
55% Dacron Polyester, 45% Wool Worsted Tropical Slacks 9.95

SPORTS

Change Helps Jim Gentile

By MIKE RATHET
Associated Press Sports Writer

Jim Gentile, who used to put his foot in his mouth, now is leaving it in the batter's box.

And there's no doubt he hits better that way.

Gentile, the slugging Kansas City first baseman, revealed his change of stance Monday night after belting his third homer of the season and lifting his batting average to .412 as the Athletics walloped the New York Yankees 8-2.

The 30-year-old left-handed swinger was benched when the season started after he asked to leave the land of Finley green and gold because of what he termed unfair publicity given a spring training incident that resulted in a $500 fine.

But the outspoken Gentile has changed his mind.

"I decided the only way to get back in their good graces was to keep my mouth shut and just meet the ball," he said.

And so Gentile, who has never been able to match the 41 homers and 141 runs-batted-in levels he reached at Baltimore in 1961, has curbed his temper and cuffed the ball for seven hits in 17 trips while becoming the first player in the American League to hit three homers.

He wound up his shelling of the Yankees — 5-for-11 with all three homers in the three-game set — by collecting a single and a towering homer off Whitey Ford that hit 45 feet high on the scoreboard, which is 422 feet from home plate.

While the Athletics were pounding the Yankees, the Chicago White Sox located their home-run touch for the first time and whipped Baltimore 7-2 —but only after tying a league record by using five pinch hitters in one inning.

In the only other game played, Marcelino Lopez posted his first major league victory with a seven-hitter in the Los Angeles Angels' 4-2 victory over Detroit.

In National League action, Cincinnati shut out Milwaukee 2-0, Philadelphia blanked Houston 8-0 and the Chicago Cubs defeated St. Louis 7-3.

The A's pounced on Ford for four first-inning runs and that turned out to be enough for Diego Segui, who kept eight Yankee hits well scattered.

Rookie Ken Berry, Danny Cater and Moose Skowron homered for the White Sox, who had gone six games without one. But it took considerable managerial maneuvering by Al Lopez to put Chicago ahead to stay.

The White Sox trailed 2-1 in the seventh inning when Lopez went to work. His first two pinch hitters, Don Buford and Cater, didn't produce but regulars Ron Hansen and Berry stroked singles, so Lopez went to the bench again.

He tapped John Romano, who tied the game with a run-scoring single. Dave Nicholson was next but never got to bat. When the Orioles changed pitchers — Dick Hall for Steve Barber — Lopez countered with pitcher Gary Peters instead of Nicholson — and he singled in the lead run.

Marcelino Lopez had a shaky start but did not allow a Tiger past first base after the third inning. The Angels, meanwhile, posted their first victory against Mickey Lolich in six decisions.

Va. Tech Has Its Eyes On ACC Berth

BLACKSBURG, Va. (AP) — Ambitious Virginia Tech has cut its Southern Conference ties and set an athletic course it hopes will lead straight into the arms of the powerful Atlantic Coast Conference.

After 44 years in the Southern, of which it was the last remaining charter member, Tech announced Monday night it was withdrawing June 1. It said bluntly that it had outgrown the league.

And although Tech President T. Marshall Hahn said the college had made no plans other than to operate independently, it was abundantly clear that Tech had ACC membership in mind.

Considerably less clear was whether the eight-member ACC would welcome the 6,500 student college with open arms. Six members must favor any addition to the conference, and not that many did in 1958 when Tech applied formally and didn't make the grade.

In any event, Tech Athletic Director Frank Moseley said he will attend the ACC spring meeting April 28 at Greensboro, N.C. He hinted, without saying outright, that any Tech bid for membership would await the winter meeting in December.

Tech's resignation as a Southern Conference member will coincide with the admission of East Carolina as a member at the league's spring meeting May 7 at Natural Bridge, Va. Thus, the Southern will continue as a nine-member league.

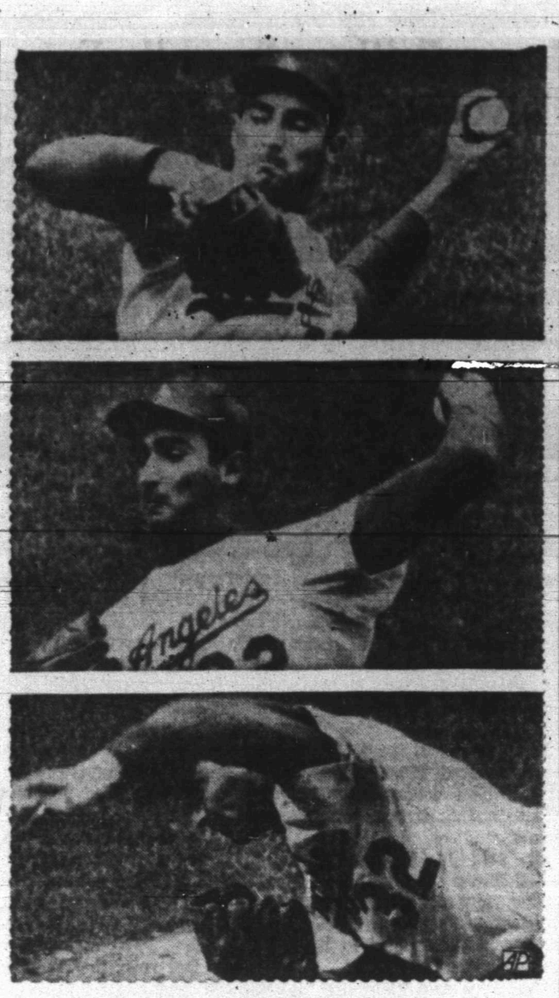

KOUFAX IS BACK — Sandy Koufax, Los Angeles Dodgers leftie, fires fastball in five-hit victory over Philadelphia Phils at Philadelphia. After game he said if his arthritic elbow didn't stiffen in day or so, there was nothing wrong with it work wouldn't cure. (AP Wirephoto)

Sandy Koufax Feeling Fine

LOS ANGELES (AP) — As morning dawned today, Los Angeles Dodger hearts were swollen because Sandy Koufax' left elbow wasn't.

Koufax' cherished elbow, which hurled nine victorious innings against the Philadelphia Phillies Sunday and was still slim and limber Monday, is nonetheless arthritic and could flare up again, warns Koufax.

Koufax, who threw a touch wild against the Phils, said Monday, "I'm very happy about the condition of my arm," after the precarious joint weathered the workout with no swelling.

But pleasure at the elbow's condition was tempered by Koufax' additional statement that: "I'm not looking for any trouble and I don't expect any. But I have still got arthritis. There's no telling when it will blow up next."

"No matter what I think of it, it's not going to help. It felt good yesterday, it feels good today. Tomorrow, who knows?"

BOWLING

EARLY BIRDIES LEAGUE

Standings: Falcons 80½-39½, Red Robins 72½-47½, Eagles 66-54, Larks 62½-57½, Cardinals 55-65, Cuckoos 51-69, Spare'os 49-70½, Woodpecker 43-77.

High team series: Falcons 1686, Spare-os 1648, Cardinals 1636.

High team games: Spare'os 594, Falcons 582, Cardinals 575.

High ind. series: Barbara Newman 532, Ila Ruth Newton 515, Freda Childress 482.

High ind. games: Barbara Newman 201, Ila Ruth Newton 200, Jennie Lou Hartman 197.

Splits picked up: Dean Blankenship 2-7, twice, Ida Thurston 4-5-7, Norma Thompson 3-10, 6-7, Shirley Bratton 5-6, Beverly Mayo 5-7, Freda Childress 9-10, Joy Early 5-8-10, Ila Ruth Newton 3-9-10, 2-5-7.

First Night Golf Tournament Held

By RONNIE THOMPSON

SAN ANTONIO, Tex. (AP) — E. J. (Dutch) Harrison has stroked his way down thousands of airways during his golf career. Monday night he did something he had never done before — play golf at night.

The old Arkansas Traveler, now 55, agreed that now they play baseball indoors, so there's no reason why professional golf can't be played under lights.

Harrison, here for the Texas Open that begins Thursday, was one of 20 pros who competed in a $1,500 nine-hole pro-amateur tournament at Pecan Valley Country Club.

The holes were lighted with 163 1,000-watt mercury vapor floodlights spaced 25 yards apart on 42-foot poles. It was the first night-time tournament sanctioned by the PGA.

All the pros seemed to like it, especially since they got $75 each no matter what they shot. It was cool and pleasant during the round that began after dark and ended shortly after 10 o'clock.

"There's one thing about this night golf," Harrison said. "It'll be good for golf ball sales. You've got to know where your ball is going when you hit it.

"The duffers won't be able to stay in balls."

Harrison, who spends most of his time now teaching at his club in St. Louis, rather than on the tour, compared playing golf at night to playing before television cameras.

"It's just like television," he said. "It takes a little time to get the feel of it."

He noted some drawbacks to being under lights.

"One thing," he said. "Sometimes your shadow gets in the way and you can't see the breaks.

"It's hard to read the greens when your shadow cuts across the line. But any pro can overcome that when he gets used to a course by playing it a couple of times."

Distance is also hard to judge at night, he added. This was the complaint of most of the pros participating.

"All in all, playing at night could be a little harder — one or two strokes a nine, maybe," he said. "But it's wonderful."

Spurs Happy To Get Out Of Austin

By The Associated Press

Dallas-Fort Worth probably thinks Texas League series are too long in one city.

The Spurs played four games at Austin while other clubs were doing two in each place. They managed only one victory and are glad to get out of Austin and play somebody else.

But look who's coming up—Tulsa, which also has won three out of four, beating Amarillo both at home and abroad.

Still another three-game winner is Albuquerque, which heads the Western Division.

Austin and Tulsa are tied for the lead in the east.

Lee Bales earned Dallas-Fort Worth's dislike Monday night when he homered in the first inning, tripled in the sixth, and wound up with two more hits and three runs batted in as the Austin Braves beat the Spurs 6-3.

Tulsa continued to get top pitching. Southpaw Hal Gilson held Amarillo to five hits as Tulsa won 2-1, Monday night. Ed Chasteen clouted a homer in the fourth inning to provide the winning margin.

Albuquerque bounced 12 hits off five El Paso pitchers, scoring nine runs in the first three innings, and the Dodgers never were behind. Jim Campanis led the attack with a homer and two doubles. Don Williams had three hits for Albuquerque.

FIRST PLACE
KING EDWARD CIGARS
AMERICA'S LARGEST SELLING BRAND

Schaus Declares Celtics Greatest

By BOB HOOBING
Associated Press Sports Writer

BOSTON (AP) — Los Angeles Coach Fred Schaus took stock of the Lakers' plight and pronounced the Boston Celtics "the greatest basketball team ever assembled anywhere."

While predicting his club will bounce back, Schaus minced no words about the Celtics, who are already 2-0 on the path to an expected seventh straight National Basketball Association playoff championship. Boston won 129-123 Monday night in the best-of-7 series which now moves to Los Angeles for games Wednesday and Friday.

"The Celtics are great because their defense is great and defense is the name of this game," said Schaus. "In K.C. Jones, Bill Russell and Tom Sanders, the Celtics have got the greatest defensive men in those positions in the history of the game."

Center Russell and forward Sanders did a little more than play defense Monday night however. Each scored 23 points. Johnny Havlicek had 24, Tommy Heinsohn 22 and Sam Jones 20.

Russell had 25 rebounds, led both teams with 10 assists and missed only one of 11 field goal tries.

"Russell played his usual great game," said Laker Jerry West, who hit a game high 45 points. "You just don't get those tap-ins with Russell in there. Too many teams make the mistake of trying to drive through the middle on Boston and Russell's always there."

"I feel a little better but I'll never feel good until it's over," said Boston Coach Red Auerbach. "Heinsohn had one of his really good games. And Russell was his usual good self. Sam was a little off and K.C. wasn't shooting like he was Sunday.

"This was a team effort. We played well but not really well."

The STANDINGS

NATIONAL LEAGUE

	Won	Lost	Pct.	Behind
Los Angeles	3	1	.750	—
Chicago	4	2	.667	—
Cincinnati	4	2	.667	—
Pittsburgh	4	2	.667	—
Philadelphia	3	2	.600	½
Milwaukee	3	3	.500	1
San Francisco	3	3	.500	1
New York	2	4	.333	2
Houston	2	5	.286	2½
St. Louis	1	5	.167	3

Monday's Results

Cincinnati 2, Milwaukee 0
Philadelphia 8, Houston 0
Chicago 7, St. Louis 3
Only games scheduled.

Today's Games

Pittsburgh (Friend 1-0) at San Francisco (Bolin 0-0)
New York (Spahn 0-0) at Los Angeles (Osteen 1-0), night
Houston (Johnson 0-0) at Philadelphia (Herbert 0-0) night
Only games scheduled.

AMERICAN LEAGUE

	Won	Lost	Pct.	Behind
Boston	3	1	.750	—
Minnesota	3	1	.750	—
Detroit	4	2	.667	—
Chicago	4	3	.571	½
Los Angeles	3	3	.500	1
New York	3	3	.500	1
Washington	3	3	.500	1
Kansas City	2	4	.333	2
Cleveland	1	3	.250	2
Baltimore	1	4	.200	2½

Monday's Results

Washington at Boston, 2, postponed, rain
Kansas City 6, New York 3
Chicago 7, Baltimore 2
Los Angeles 4, Detroit 2
Only games scheduled.

Today's Games

Washington (Narum 1-0) at Boston (Morehead 0-0)
Only game scheduled.

Above: Ford GT—a laboratory on wheels—helps tell us how to build better cars for you. Outran, outlasted Europe's finest entries in two 12-hour endurance events—at Daytona and Sebring. The spirit of the Ford GT, down to its distinctive GT stripe, is available now in all 3 Mustang models.

THE ULTIMATE TOTAL PERFORMANCE CAR-FORD GT!

THE CAR IT INSPIRED-NEW MUSTANG GT!

Available now as Mustang begins its second year with 417,000 enthusiastic owners and a long list of new options!

New Total Performance for the Mustang of your choice—Hardtop, Convertible or Fastback 2+2. Add Mustang's new GT performance option package to any Mustang model . . . and get: Famous 289-cu. in., 4V, 225-hp V-8—same basic powerplant adapted for the fabulous Ford-powered Cobra ▪ Floor-mounted, 3-speed, synchronized stick shift ▪ Special GT grille with built-in fog lamps ▪ GT 5-dial instrument cluster, including ammeter and oil pressure gauge ▪ Unique GT insignia on front fenders ▪ Distinctive GT stripe ▪ Straight-through dual exhaust system with chrome "trumpet" extensions ▪ Front wheel disc brakes. Also new from Mustang—full-width front seat option. Besides regular bucket seats, Mustang now offers front seats with a big, fold-down center arm rest. New ultraluxury interior option. You can order a new interior that includes new bucket seats with embossed vinyl inserts, new instrument cluster with wood-grain vinyl paneling—and much more. Test-drive America's runaway success car at your Ford Dealer's soon.

Best year yet to go Ford

MUSTANG!
MUSTANG!
MUSTANG!

PRODUCTS OF Ford MOTOR COMPANY

RIDE WALT DISNEY'S MAGIC SKYWAY AT THE FORD MOTOR COMPANY PAVILION, NEW YORK WORLD'S FAIR

WILSON MOTORS

East Highway Phone HI 3-6351

Save More At J's

Double Stamps Wednesday

PICNICS 23¢
Decker's, Fresh, 6 To 8 Lb. Avg., Lb.
With $5.00 Purchase

EGGS 3 doz. 89¢
Country Guaranteed

FLOUR 39¢
Light Crust 5 Lb. Bag
With $5.00 Purchase

Cake Mix 19¢
Swansdown Assorted Layer Cake
With $5.00 Purchase

Pepsi Cola 6 Bottle Carton 29¢
Plus Deposit

Big Dish 49¢
Gandy's Ice Milk Half Gallon

APPLE DRINK 29c
Hi-C 46 Oz. Can

TUNA 19c
Del Monte Chunk Style
With $5.00 Purchase

PRESERVES 39c
Peach White Swan 18 Oz. Jar

J'S SUPER MARKET

Snyder's Lowest Everyday Prices

2210 25th. Lamesa Hwy.

Prospects Dim For Early Viet Solution

EDITOR'S NOTE — Now that Hanoi has rejected the appeal by 17 non-aligned countries for unconditional negotiations, what course appears likely for the war in Viet Nam? John M. Hightower, chief of The AP's State Department staff, surveys the situation in the light of the latest blow to peace hopes.

An AP News Analysis

By JOHN M. HIGHTOWER
AP Special Corresponden

WASHINGTON (AP) — Widespread efforts to open Vietnamese peace talks have now substantially collapsed and the conflict in Southeast Asia appears likely to continue at least for several more months.

During that time, Red China and the Soviet Union are likely to become increasingly involved.

Washington officials who have come to these conclusions say the basic fact about peace prospects in Viet Nam is that neither side is yet convinced it can't win.

Until one side or the other comes closer to disaster, according to this view, the war will go on and will grudually get bigger in the sense of involving more outside participants.

The latest blow to peace hopes came Monday with an announcement from Hanoi, capital of North Viet Nam, that it had turned down an appeal by 17 nonaligned countries for unconditional negotiations on Viet Nam.

The Hanoi rejection also turned aside mediation by the United Nations, saying that would be 'also inappropriate because such approaches are basically at variants with the 1954 Geneva agreements on Viet Nam."

Hanoi's response to the 17-nation bid for unconditional talks was made following a week of secret talks between Soviet and North Vietnamese representatives in Moscow. The talks were followed by issuance of a communique which put the Russians in a position of supporting North Viet Nam's four-point peace program and also of backing the Communist National Liberation Front in the south as the proper "legal representative" for South Viet Nam.

The Red peace program for Viet Nam calls for withdrawal of all U.S. forces as an essential condition for a settlement.

The effect of the Soviet-North Vietnamese communique is to involve the Soviets more deeply in support fo the Communist side in the Southeast Asian conflict. At the same time the Soviet leaders are moving cautiously. Talk of sending Soviet volunteers into North Viet Nam was hinged on conditions — that the United States should intensify attacks on the North, that Hanoi should appeal for volunteers and that volunteers should be found necessary.

Only a few days earlier, U.S. officials had disclosed reports that a site for antiaircraft rockets was being prepared near Hanoi. Authorities say that the site undoubtedly will be equipped with Soviet - supplied surface-to-air missiles.

Secretary of State Dean Rusk said late Monday that Hanoi's rejection of the nonaligned appeal "at the first glance repeats what they have been saying for weeks.

"What is missing in the Vietnamese four points is a declaration that they are prepared to stop sending arms and men over the border and that is the key to the matter. If that point is taken care of then other things could happen speedily."

Peace hopes had soared to new heights of optimism only two weeks ago when President Johnson announced in a speech at Baltimore that the United States would accept unconditional talks on the Vietnamese conflict.

Overhanging any attempt toward peave talks, of course, is the question what would peace lead to.

The North Vietnamese, backed by the Chinese Communists, have emphasized repeatedly that they want a settlement which would provide for withdrawal of all U.S. forces from South Viet Nam and leave the Communist Viet Cong free to deal with the countryside and the U.S.-supported government at Saigon. In other words, the North Vietnamese see peace negotiations as an avenue to securing a Communist victory in the South.

The United States has equally insisted that any settlement acceptable to it must provide for the security of South Viet Nam against aggression of any kind from the North. The Johnson administration argues that if men and guns stopped coming in to South Viet Nam from the North there would be no serious problem in pacifying the country.

According to its peace aim, therefore, each side in the conflict still believes it can win the struggle and neither side is willing to move toward any agreement which might involve compromise.

REENACTS CHRIST'S CRUCIFIXION—Filipino hangs from wooden cross in Pampagna Province, north of Manila, P. I., in reenacting Christ's crucifixion. Manila Times photographer said penitent was nailed to cross and released 30 minutes later. (AP Wirephoto by cable from Manila)

Indians Say LBJ Snubbed Shastri

NEW DELHI, India (AP) — The Indian government feels President Johnson deliberately snubbed Prime Minister Lal Bahadur Shastri when he asked him to postpone his scheduled visit to Washington indefinitely.

Many Indian officials feel the American President was impolite or even arrogant in the abruptness of his request.

Shastri is deemed to have been disgraced publicly and thus to have lost — and in Asia that's serious.

Reports from neighboring Pakistan indicate there was much the same reaction there to Johnson's request that Pakistani President Mohammed Ayub Khan also put off his visit.

Ayub was scheduled to travel to Washington April 25 and Shastri on June 2.

The White House announced Friday it had requested the postponements. Administration spokesmen said Johnson would be too busy with the Viet Nam crisis and a heavy congressional workload.

Many government officials and almost the entire Indian press do not believe the explanation.

Foreign Minister Swaran Singh told Parliament today the government had informed the U.S. government there is likely to be misunderstanding in India over the postponement. Members shouted "nonsense" and "shame" when the foreign minister suggested India should accept Johnson's explanation that he would be too busy to meet Shastri.

It is generally believed Johnson wanted to show displeasure over Indian criticism of U.S. foreign policy. Indian officials, particularly Foreign Minister Singh, have been highly critical of Johnson's Viet Nam policy. The belief is widespread here that Johnson took offense at Indian efforts to pressure the United States into negotiations.

Johnson also was felt to have been offended by India's frequent but unproven charges that Pakistan is using weapons from the American military aid program to kill Indian troops in border skirmishes.

See Our Wide Display Of
FINE CARPETS
Linoleum — Cabinet Topping
HAMMOND CARPET CO.
2206 25th. St. Phone HI 3-6801

Representative Dowdy Has High Praise For DARs

By FRANCES LEWINE

WASHINGTON (AP) — Rep. John Dowdy called the evening-gowned and orchid - decked Daughters of the American Revolution "a breath of fresh air" compared to the "rabble rousers, beatniks and bums" he said have recently descended on the capital.

A pinch hitter on the DAR's colorful opening night program Monday, Dowdy, a Texas Democrat from Athens and member of the House District Committee, defended the Daughters and berated the beatniks.

For their patriotism, he said, the DAR had been called controversial and referred to by some commentators as "women in tennis shoes."

Voicing "contempt for that reference," he commented: "If you do wear tennis shoes, then I pray God that we have more tennis shoes in this country."

In an obvious reference to last weekend's White House demonstration by thousands who oppose U.S. policy in Viet Nam, Dowdy said it had been reported 12,000 of them were students.

"If that is true," he said, "the schools from whence they came are failing in their duty to teach cleanliness, manners, morals and decency."

It appeared, he told the DAR, that "a convention of the unwashed was being held here. I never saw so many at one time . . . who needed to be placed in bath tubs . . . It seemed every beatnik and bum in the country must have been here."

Some, he said, "who needed a razor used on their faces, were young enough that they needed the use of a razor strap on another portion of their anatomy."

Dowdy said he couldn't imagine parents who would condone such conduct and appearance on the part of their children. He said the demonstration sponsors admitted they were left wing radical groups and "the Communists claim to support them."

Noting that police had to be called out "in force to keep order," Dowdy added:

"It is little wonder that the crime rate has grown so much when this kind of disrespect for law and order is not only tolerated but encouraged."

Dowdy addressed 4,000 delegates to the DAR's 74th Continental Congress on the anniversary of the Battle of Lexington in place of Rep. John McMillan Sr., D-S.C., who went to funeral services for the late Sen. Olin Johnston in his home state.

The Texan was vigorous in his praise of the patriotic work of the 185,000-member DAR and its efforts to maintain constitutional government. He said he was proud that his own daughter has been a member "from the earliest age she could be such."

Gas Sale Is Approved

WASHINGTON (AP)—A proposal by Transwestern Pipeline Co. of Houston to sell natural gas to Cities Service Gas Co. of Oklahoma City won approval from a Power Commission examiner Monday.

The decision, subject to commission review, approves a joint proposal by Transwestern and Arkansas Louisiana Gas Co. of Little Rock, Ark. They eventually would supply Cities Service up to 200 million cubic feet of gas daily.

Examiner Max Kane rejected a competitive application to supply the gas by Colorado Interstate Gas Co. of Colorado Springs.

Kane said Cities Service had stated it could not accept the Colorado company's proposal. He said there was a substantial over-all cost saving involved in the Transwestern project.

Race Driver Dies

SAN ANTONIO (AP)—David Ryder, 29, a driver burned in a racing accident, died today.

Ryder was flown from Travis AFB, Calif., April 4 to Brooke Army medical Center.

Ambulance Service
Dial HI 3-3533
BOLGER FUNERAL HOME

SAFEWAY

SWEET CORN TIME

Let's have a corn feast! Hot corn with plenty of butter. There's no better feasting! Especially when it's the kind of fresh sweet corn we have for you right now. Each ear is filled from tip to tip with tender, golden kernels loaded with flavor.

6 Ears 39¢

Yellow Onions A Go Together with Beef Liver. 3 Lb. Bag 19¢

Valencia Oranges Serve Fresh Juice for Breakfast. 5 Lb. Bag 59¢

Fresh Greens Collard Vitamin Packed—Bunch 2 for 25¢

Potatoes New Red. 5 Lb. Bag 59¢

WEDNESDAY is DOUBLE GOLD BOND STAMP DAY at SAFEWAY! (With Purchase of $2.50 on More.)

COFFEE NOOK
COFFEE
A good way to start the day.
Maxwell House Regular or Drip. (15¢ off label). 2-Lb. Can $1.38
Edwards Drip, Regular or Fine (10¢ off label). 2-Lb. Can $1.18
Edwards Regular or Drip (20¢ off label) 3 Lb. Can 1.77

CHECK THESE VALUES

Margarine Coldbrook Solids. 1-Lb. Ctn. 2 for 31¢

Dr Pepper 6-Bottle Carton (Plus Deposit) —10-oz. Bot. 29¢

Liquid Bleach White Magic. For Washday. ½-Gal. Plastic 29¢

Biscuits Mrs. Wright's Sweetmilk or Buttermilk—8-oz. Can 6 for 39¢

Cinnamon Rolls Mrs. Wright's—9⅛-oz. Can 2 for 49¢

Cherry Pie Bel-air Frozen—24-oz. Pkg. 35¢

Ice Cream Lucerne Party Pride. Ass't Flavors. Catering Quality—½-Gal. Ctn. 69¢

SAFEWAY FRESH MEAT

Beef Liver Sliced. Serve Pan Fried or Smothered with Onions—Lb. 35¢

Sliced Bacon Safeway Thick. A Go Together with Eggs for Breakfast. 2 Lb. Pkg. 89¢

Wingate Sausage Regular or Hot—1-Lb. Pkg. 3 for $1

Fresh Pork Loin Quarter Sliced. 3 to 4—Lb. Average—Lb. 49¢

Chicken Livers Delicious Fried—8-oz. Pkg. 3 for 79¢

Beef Steaks Manor House Buttered—Lb. 79¢

Lunch Meat Safeway Sliced Pickle-Pimiento, Spiced Luncheon, and Square Bologna—6-oz. Pkg. 29¢

Pot Pies Morton Frozen Chicken or Beef—8-oz. Pkg. 4 for 89¢

Morton Dinners Chicken, Turkey, or Beef. Frozen. 11-oz. Pkg. 49¢

Apple Pie Or Peach. Morton Frozen. 20-oz. Pkg. 39¢

Honeybuns Morton Frozen—4-Ct. 9-oz. Pkg. 29¢

Cake German Chocolate or Danish Pecan Twist. Morton Frozen—Regular Pkg. 59¢

Bread Dough Morton Frozen. Package of THREE 1-Lb. Loaves 59¢

Cream Cheese Borden's Neufchatel. 8-oz. Pkg. 31¢

Biscuits Ballard Sweetmilk or Pillsbury Buttermilk. 8-oz. Can 3 for 29¢

Lipton Mix Chicken Noodle—2-Pak 31¢

Hawaiian Punch 46-oz. Can 39¢

Punch Base Hawaiian Concentrated. 16-oz. Bottle 53¢

Paper Plates Diamond White. 10¾"—15-Ct. 49¢

Shelf Paper Bug Proof. Ass't. Colors. 25' x 13" Roll 49¢

QUALITY PRODUCTS
Trend Detergent—Giant Box 49¢
Liquid Trend Detergent. 22-oz. Plastic 49¢

Waffle Syrup Griffin—46-oz. Decanter 49¢

Shrimp Cocktail Sau-Sea Frozen—4-oz. Jar 33¢

Dog Food Vigo Blue Label. 1-Lb. Can 2 for 21¢

Dog Food Vigo Yellow Label. 1-Lb. Can 2 for 21¢

Dog Food Vigo "100 Brand" 14½-oz. Can 2 for 39¢

Safeway Guarantee
Every Item at Safeway is sold on Money-back Guarantee. This means the full purchase price will be cheerfully refunded on any item that does not give you complete satisfaction.
Shop with Confidence at Safeway

Shop Safeway and Save! It takes less books to get more gifts with GOLD BOND STAMPS!

SAFEWAY Gives these Valuable GOLD BOND STAMPS. Your nearest redemption center is White's Auto Store

Prices Effective Mon., Tues. and Wed., April 19, 20 and 21, in Snyder. We Reserve the Right to Limit Quantities. No Sales to Dealers.

SAFEWAY

MAY DAY, MAY DAY, MAY DAY!

In Absence Of Real Crisis World Powers Relax, Drift

By JAMES MARLOW
Associated Press News Analyst

WASHINGTON (AP) — Danger holds people and nations together like glue. When the danger eases, the glue melts.

It's happening now, in both the Communist and Western worlds.

The Communist world was a pretty solid mass in the postwar years when East-West hostility was most intense. Red China was glued to the Soviet Union then.

As the Soviet Union began to feel more secure under Premier Khrushchev, having its own nuclear weapons, the Communist leadership there relaxed.

Gradually the Russians and their Chinese allies began to split apart. Andd the satellites began asserting some independence in Eastern Europe.

Now the Soviet Union has abandoned much of its former belligerence and the Russian-Chinese split is wide.

The Chinese remain the belligerent ones, perhaps not so much from ideology as from insecurity and the tension of trying to build their society.

Even the neutralist nations in the more harrowing days of the 1950s were closer than they are now.

In those days, when West Europeans knew a Russian attack could destroy them unless America backed them, the Western Alliance had more unity than now.

Now, in a Europe bursting with prosperity and no longer worried about Russian devastation, France is weakening the alliance with its self-assertions.

Here at home there is even splintering among the Republicans who were divided in the last election over Sen. Barry Goldwater.

It is questionable the Republicans would have nominated him then if the world had been tense at the time and war a grave possibility.

His tough international talk didn't frighten his party into cohesiveness when there was no crisis.

But it might have, and cost him the nomination, if the nation at the time felt that every word had to be weighed for its consequences.

If the Democrats are an exception to all this, and they are more solidly united than in years, most of the credit can go to President Johnson.

This master politician, knowing his success in the presidency depends on party support in Congress, is working overtime to keep Democrats together.

He is not letting the Democrats relax.

What is happening now around the world had its counterpart in the years after World War I.

The Western powers relaxed after the war and, as a result the League of Nations became a joke.

And at that time, feeling safe again, the United States had returned to its isolation. It was a fat cat, purring.

It let the rest of the world drift by.

When Hitler emerged he was a combination of several things: depression, German nationalism, and deep German resentment over World War I settlements.

The rest of Europe, not concerned about an attacker because it failed to understand Hitler's earnestness, worried about economics and stood split.

If there's a lesson to be learned from what happened after the first world war, it's not clear now. The circumstances are not all the same.

Little Gems Boyle Finds In The Mail

By HAL BOYLE

NEW YORK (AP) — Things a columnist might never know if he didn't open his mail:

If you think life is tough in your house, man, be thankful you're not a male ostrich. He has the problem of pleasing several wives. Then they all lay their eggs in one nest, and guess who has to sit on them and hatch them? Papa.

It costs you at least $2.17 a day to own your own car, even if you let it just sit in a garage from one month to another.

Music while you wait: A barbershop in Tahiti provides guitars instead of magazines so customers can entertain themselves while waiting their turn in the chair.

Some 49 out of every 50 adult Americans have been treated by a physician some time in their lives, but about one in 16 has never visited a dentist.

It took a strong man to go to the bank in Stockholm back in 1664. Sweden had just issued the heaviest coin ever minted—a 44-pound copper daler worth $10.

Quotable notables: "Save a boy friend for a rainy day—and another, in case it doesn't rain" —Mae West.

Drunken flying is even more dangerous than drunken driving. Research has shown that a pilot can get tipsy aloft on only one fourth the amount of liquor that would affect his operatiom of a vehicle on the ground.

Even if you do build a better mousetrap, it may be some time before the world beats a path to your door. The U.S. Patent Office is so far behind in its work that it takes about 3½ years now to get a patent.

History lession: John Tyler was the only U.S. president who wrote an epitaph for his horse. It read: "Here lies the body of my good horse, 'The General.' For 20 years he bore me around the circuit of my practice, and in all that time he never made a blunder. Would that his master could say the same!"

Household hint: Culinary experts advise that the best way to clean a well-aged ham before cooking is to scrub it well with soap and water. Yep, that's right—soap

Seven out of 10 prescriptions today are for drugs unknown only 15 years ago.

Bathtubs sill are so scarce in some sections of Britain that parents lure reluctant baby sitters by offering them free tub privileges.

Folklore: A piece of wood taken from a gallows will keep away ghosts. A baby must fall out of bed three times before its first birthday or it will grow up stupid. To get rid of a wart, rub it with a piece of pork stolen from a neighbor.

Some 8.5 million Americans change their jobs every year.

Quickies: You are less likely to catch a cold after 50. Cats have been domesticated only 6,000 years, dogs much longer. The first quarrel between newlyweds is usually about money. The odds are 2-1 that a new car will be junked within 10 years.

It was Maurice Chevalier who observed, "many a man has fallen in love with a girl in a light so dim he would not have chosen a suit by it."

Junior Editors Quiz on UMBRELLAS

QUESTION: Who were the first to use umbrellas?

* * *

ANSWER: The word "umbrella" is a diminutive form of the old Latin word "umbra" or shade, and so meant "a little shade." From this you will realize that the first umbrellas were meant to protect people from the sun rather than the rain. This makes sense when we remember that civilization arose among countries such as Egypt and the Middle East, where a fierce sun blazed much of the time. The kings of Assyria and Egypt had slaves to carry sunshades over them. Such use of the umbrella can be traced back for at least 2,400 years. The Greeks and Romans also used umbrellas as sunshades. As the Roman Empire expanded to the north, it began to include countries where rain was more annoying than sun, and it was soon found how excellent a rain protector an umbrella could be. In France, umbrellas for rain protection were in use from the 1500's, and the custom of using them had spread to England by the 1750's.

Although umbrellas became rain protectors in Europe, ladies still wanted to keep their skins shaded from the sun. They began to use the dainty parasol, a word coming from the Italian 'parare' to ward off, and 'sole', sun.

* * *

FOR YOU TO DO: An umbrella protects from rain, a parasol from sun. Yet there is one striking exception to this rule. Try to think what it could be. Give up? It's the beach umbrella, which protects from sun, not rain. 4-20

(Agnes Patterson of Santa Cruz, Calif., wins today's combined prize of Compton's Illustrated Science Dictionary plus $10 cash for this question. Mail yours on a postcard to Junior Editors in care of this newspaper.)

CROSSWORD PUZZLE

ACROSS
1. Electric units
5. Crown
8. Sandwich meat
11. Telephone part
12. Danish money
13. Advantage
14. Alms chest
15. Non-partisan
17. Purport
18. Slit
19. Article
21. Artist's stand
25. Toque
28. Shepherd's pipe
30. Grow faint
31. Atop
33. Tennis stroke
35. Esperanto
36. Civetlike cat
38. Carmine
40. Pronoun
42. E. Indian woody vine
46. Condemn
49. Phrase
50. Be in debt
51. Mongolian weight
52. Miss
53. Morning moisture
54. Superlative ending
55. Turmerics

DOWN
1. First man
2. Mud
3. S.Amer. rodent
4. Incline
5. Freeze
6. Region
7. Hesitate
8. Ben —
9. King of Judah
10. Honey
16. Melt
20. Exclamation
22. Capuchin monkey
23. Terminus
24. "The Lion"
25. Caress
26. Imitate
27. 2,000 lbs
29. Distress
32. Snares
34. Exist
37. Mysterious region
39. Bestower
41. Ages
43. Matron
44. Bowlin genius
45. Hires
46. Foodfish
47. Female sheep
48. Modern

	S	P	E	D		A	H	E	A	D	
E	L	E	M	I		C	O	N	D	O	R
V	I	T	U	S		A	M	E	R	C	E
I	C	I		P	A	T	E		O	I	L
L	E	T	T	U	C	E		M	I	L	E
			E	T	E		M	O	T	E	T
T	A	B	L	E		B	E	S			
O	V	A	L		F	A	N	T	A	S	Y
M	I	S		P	I	N	T		R	A	S
B	A	T	H	E	R		I	R	E	N	E
S	T	E	E	V	E		O	U	T	E	R
	E	D	N	A	S		N	E	E	R	

SOLUTION OF YESTERDAY'S PUZZLE

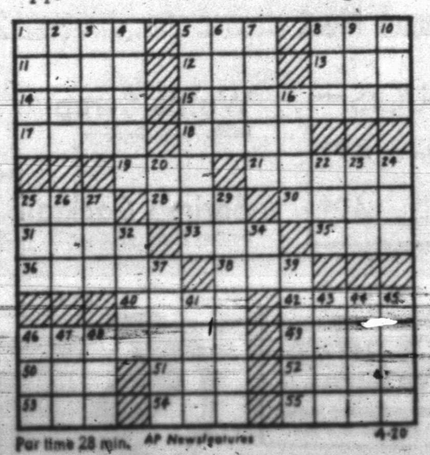

Par time 28 min. AP Newsfeatures 4-20

MARY WORTH

REX MORGAN

JOE PALOOKA

DIXIE DUGAN

KERRY DRAKE

OPINION-WISE

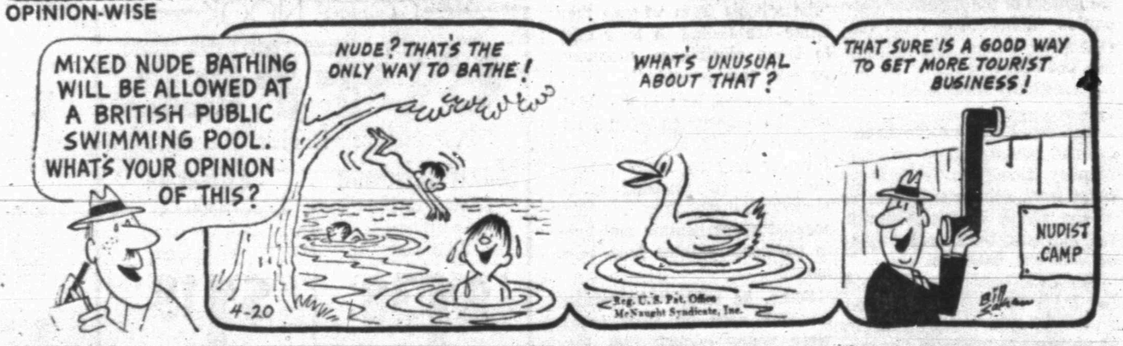

GRANDMA

DENNIS THE MENACE

NANCY

LIGHTEST MEXICO

MEXICO CITY — High ho, summertime and the white collar set is out to visit Mexico on economy budgets. And here I thought all Americans (except me) were rich and had ebony and teak paneled offices on Wall Street.

However, there is a gentleman in Connecticut who wrote asking about inexpensive boat fares from New York to Mexico City. Now that would be a fascinating trip and I would want to follow the boat all the way.

The Spanish Line (Transatlantica Espanola) operates combination freighter - passenger boats from New York to Veracruz. Their schedule says they stop in Havana but you can hide in the basement while there. The trip from New York to Veracruz takes five days, with two days in Fidel's town and the fare is $128 U.S.

• • •

Planning vacation in Guaymas and would like information on fishing, hotels and rates.

The Hotel Miramar (on Bocachibampo Beach) publishes rates of $3.20 for singles and $4.00 on doubles. Motel Flamingo, with a swimming pool and view from the top of a mountain two miles out of town has singles from $2.40 and doubles from $3.20. Fishing is excellent and you can cart your own boat on a trailer or rent them by the day.

• • •

Is Tepic a good stopping place between Mazatlan and Guadalajara? Hotel accomodations?

Yes, it's a nice little jungle city. About 330 miles from Mazatlan and the highway is reported in good shape. There are a number of hotels which are reasonably good and inexpensive: the Sierra de Aticia, Hotel Palacio, Hotel Imperial, Motel La Loma, Motel Cora and Motel Tepic. They range from about $1.20 to $4.00 double and check out with passing grades from the Tourist Department.

• • •

Planning a month's stay in Ajijic and would like recommendations for hotel, information on American colony there.

If you're going to stay a month, I'd suggest you look up Sherman and Anita Andrews and price their bungalows. Might turn out cheaper than a hotel. The American colony in this technicolor village on the shores of Lake Chapala is composed of artisans (like Myrtle Jones, Authentic Mexican Weaving, etc.), an assortment of writers and painters, and divorcees with plush homes on the hillside overlooking the lake. However, the bums were run out some time back and you have a respectable set of folks living there now. In case you go, be sure to hear The Abominable Mariachis — billed as Mexico's worst cowpoke band.

(Questions on Mexico? Write to John Abney, Indianapolis 72, Mexico City 18, Mexico.)

Valuable Equipment Ruined By Blaze

PAMPA, Tex. (AP)—An oil well fire destroyed well servicing equipment valued at $250,000 Monday.

Nine men working on what was described as a "hot oil terminal job" escaped unhurt.

Officials of the Halliburton Cementing Co. said about 15 per cent of their Pampa operation was destroyed by the fire.

Equipment destroyed included an oil unit owned by Triangle Well Servicing Co. of Pampa, two Halliburton well servicing units, a Halliburton fire truck and two large trailer tanks filled with oil.

The well is in hill-studded country 27 miles southeast of Pampa.

Feather Printing

for all your printing needs

Phone HI 3-6331

2107 25th. Street

Spring Days

CALL FOR FURR'S FROZEN FOODS AT LOW PRICES!

DOUBLE FRONTIER STAMPS

On Wednesday With $2.50 Purchase Or More

Mexican Dinner Patio, Fresh Frozen 16 Oz. Pkg. 39c

Enchilada Dinner Patio, Fresh Frozen 12 Oz. Pkg. 39c

Dartmouth Fresh Frozen CORN 10 Oz. Pkg. ..... 2 for 29c

Top Frost, Fresh Frozen, French Fried POTATOES 16 Oz. Pkg. 25c

FRUIT PIES Morton, Fresh Frozen, Apple, Peach, Cherry, Pumpkin Or Mince, Each .. 25c

this week - get FURR'S

ONION RINGS Ore-Ida Fresh Frozen 7 Oz. 29c

CAKES Furr's, Assorted Frozen, Pkg. 59c

Bread Dough Morton's, Fresh Frozen, 3 lb. pkg. 49c

Turnovers Pepperidge Farm 11 Oz. Pkg. 49c

Morton Frozen Donuts Pkg. 37c

BOUTONNIERE 7 Oz. DOUBLE JUICE GLASS AND FOREVER ROSE STAINLESS TEASPOON

ONLY 9¢ EACH WITH THE SAME $5.00 PURCHASE

Take them both . . . or take your choice. You may buy each for only 9c with the same $5.00 purchase. The Forever Rose teaspoon is made of the finest stainless. Fully guaranteed against original defects in workmanship or materials. Get the complete set of five pieces in as many settings as you like . . . just by shopping Furr's each week. The 5½ oz. juice glass is another bargain you'll not want to pass up. It's a perfect match for your Boutonniere Dinnerware.

COFFEE

Food Club, 1 Lb. 59c

All Grinds, 2 Lb. 1.17

Potato Soup Campbell's 10½ Oz. Can 19c

Top Frost, Fresh Frozen Broccoli Spears 10 Oz. Pkg. 3 For .. 39c

Dartmouth, Fresh Frozen, 10 Oz. Pkg. Strawberries 2 FOR 35c

Morton, Fresh Frozen, Pkg. Honey Buns .. 25c

Morton, Fresh Frozen, 10 Oz. Pkg. Peas & Ham .. 39c

Morton, Fresh Frozen OKRA & TOMATOES 10 Oz. Pkg. 29c

CHUCK ROAST USDA Inspected Farm Pac Blue Ribbon Or Choice, Lb. 39c

ARM ROAST USDA Inspected Farm Pac Blue Ribbon Or Choice, Lb. 59c

RIB CHOP STEAK USDA Inspected Farm Pac Blue Ribbon Or Choice, Lb. 69c

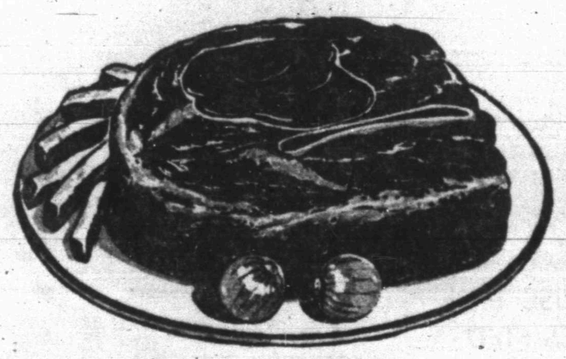

GRAIN FED FARM PAC BRAND U.S.D.A. INSPECTED BLUE RIBBON BEEF

USDA Inspected Farm Pac Blue Ribbon Or Choice, Lean Boneless Stew Meat Lb. 59c

Farm Pac Dairy Farm SAUSAGE 2 Lb. Sack 1.29

Farm Pac FRANKS 1 Lb. Pkg. 49c

HAMBURGER Fresh Ground Lb. ..... 3 for $1.00

Chili Wilson's Plain 24 Oz. Can 39c

Flour Elna 5 Lb. Bag 39c

Tissue Zee Assorted 4 Roll Pkg. ..... 3 FOR $1

Eggs Furr's USDA Grade A Large, Doz. 43c

PINEAPPLE Fresh Sweet Sugar Loaf Each 19c

General Merchandise Savings At Furr's

JOY SUDS Bubble Bath 1 Lb. Can 19c

ALLEREST Tablets, 24's Reg. 1.25 ..... 89c

NO DOUBT Spray Deodorant Reg. 89c 4 Oz. 49c

HAIR COLOR Casual All Shades Reg. 1.75 ..... 1.39

HAIR SPRAY Nestle's 13 Oz. Can Reg. 99c 79c

Zee, 180 Count Roll TOWELS 29c

Zee, NAPKINS 80 Ct. Pkg. .. 12½c 60 Ct. Pkg. .. 10c

Patio Beef, No. 300 Can TAMALES 19c

Duncan Hines CAKE MIXES Coconut, Surprise, White, Fudge Marble, Cherry Supreme, Devil Food, Yellow, Spice, Lemon Supreme, Deep Chocolate, Swiss Chocolate, Pineapple Your Choice 3 for $1

NABISCO COOKIES Cashew Nut, Cinnamon, Your Choice Pkg. 49c

Angel Food Cake Mix Duncan Hines Pkg. 59c

NIAGARA STARCH Spray 22 Oz. 69c

Yellow Onions 3 Lb. Bag 27c

Mustard Greens Nice, Fresh Bunch ..... 2 for 19c

ROMAINE Salad Lettuce Nice Fresh Bunch ..... 2 for 25c

CAULIFLOWER Cello Pkg. 29c

SALVO 23 Oz. Box 41c

DOWNY Giant 10c Off 77c

OXYDOL Giant Box 81c

Furr's SUPER MARKETS

BUY WANT ADS SELL

CLASSIFIED ADVERTISING RATES & SCHEDULE

Deadline 4:30 p.m. Monday through Friday, prior to day of publication.
Deadline Sunday, 4:30 p.m. Friday.

15 WORD MINIMUM

1 day per word	6c
2 days per word	11c
3 days per word	15c
4 days per word	18c
5 days per word	20c
6th day	22c
Legals, per word	6c
Card of Thanks, per word	6c

Each additional day 2c per word. These rates for consecutive insertions only. All ads are cash, unless customer has an established credit account with The Snyder Daily News. No refund will be made on an ad after appearing in paper. The Publisher is not responsible for copy omissions, typographical errors or any unintentional error that may occur further than to correct it in the next issue after it is brought to his attention.

ERRORS

The Daily News can not be responsible for more than one incorrect insertion. Claims cannot be considered unless made within three days from date of publication. No allowance can be made when errors do not materially affect the value of the advertisement. All out of town orders must be accompanied by cash, check or money order.

BUSINESS SERVICE

BUTANE

CALL SCURRY Butane Company HI 3-3721 for prompt gas delivery. Sales and domestic and commercial appliances.

AUTOMOBILES B

AUTOS FOR SALE B-1

I HAVE many outstanding values that I am unable to advertise that will save you money on your next car deal. See or call me, Jack Dupree, HI 3-9001.

1964 FALCON Futura two door hardtop, also 1962 Ford Galaxie. HI 3-7490 or HI 3-4852.

FOR SALE or trade, two vacation specials, air-conditioned, 1960 Ford V8 and 1962 Chevrolet. Both fully equipped. See at 3110 Ave. U. HI 3-4495.

TRAILERS B-3

ONE TWO horse tandem trailer. One 12 ft. stock trailer. Call R. C. Lunsford. HI 3-9080.

FOR SALE: Stock trailer, phone HI 3-4578.

BUSINESS OPP. C

UNUSUAL OPPORTUNITY

Man or woman to handle vending machine route. Snyder and surrounding area, permanent weekly income. $750.00 cash investment required. For interview give phone number and write MH care of Box B-4, Snyder Daily News, Snydtr, Texas.

BUSINESS SERVICES D

BUILDING SPECIALIST D-2

ALUMINUM STORM DOORS

Storm windows, window screens, made and installed any size. Also aluminum awnings. Patio covers to order. Free estimate. See at 602-33rd. St.

LEON BRIDWELL

HOME CLEANERS D-8

MODERN CARPET CLEANERS

Five year free moth proofing with carpet cleaning.

Free Estimates.

HI 3-9627 HI 3-7553

PAINTING-PAPER D-11

PAINTING WANTED: Brush, roller or spray. All work guaranteed. Free estimate. Call HI 3-6219, Acme Paint Company.

MISCELLANEOUS D-26

ROTOTILLING, YARD and gardening, mowing, edging and light hauling. Free estimate. HI 3-4336.

ROTOTILLING

Yards and Garden Spots Plowed. Leaves yard Level.

Free Estimate, Call HI 3-9827.

EMPLOYMENT E

HELP WANTED MALE E-1

WANTED: JANITOR. Apply to Housekeeping Department, D. M. Cogdell Hospital.

HELP WANTED FEMALE E-2

Exchange Hours For Cash

OPPORTUNITY for (3) women to make good money in a business of their own. Start earning at once representing Avon. Write Box 1620, San Angelo, Texas.

INSTRUCTION F

SAVE $75.00

Enroll now at Charles and Sue's School of Beauty and save $75 on tuition. This offer is for a limited time only so enroll now. Full time students only.

2207 Ave. S. HI 3-9377

FARM AND RANCH EXCHANGE J

GRAIN, HAY, FEED J-2

COTTON SEED, 2nd year, Western Storm Proof. Fuzzies, $1.35 per bushel. Delinted, 8c per lb. Call HI 3-9061 or HI 3-3306.

MERCHANDISE K

DOGS, PETS, ETC. K-3

AKC REGISTERED Beagle puppies, 8 weeks old. Call HI 3-3864, after 6:30 p.m.

HOUSEHOLD GOODS K-4

KEEP your carpets beautiful despite constant footsteps of a busy family. Get Blue Lustre. Rent electric shampooer $1. Pruett's Repair Shop, 2304 Ave. S. Phone HI 3-3914. Open 8 a.m. to 5 p.m.

MAHOGANY DROPLEAF dining suite, end tables, coffee table. HI 3-6630. 2903 33rd after 4:00 or weekends.

NOW ON DISPLAY

Air - Conditioners, Fan Assortment, Lawn Supplies And Redwood Yard Furniture.

ROE'S
Highland Shopping Center

Air Conditioners And Accessories, Lawn Mowers, Roto-Tillers, Large And Small Appliances.

McDOW'S HOME APPLIANCE
2407 Ave. R HI 3-4111

WILL TRADE Stratalounger for couch. HI 3-6694.

MUSICAL INSTRUMENTS K-5

I Am Prepared To Care For Your Needs For
PIANO TUNING
Ralph J. Wesson
HI 3-7488
Satisfaction Guaranteed

SPORTING GOODS K-8

HEALTH WAY Skin Diving rig, fin and mask, spear gun, tank, weight belt. Do not have regulator. $50.00. Call HI 3-7950.

WEARING APPARELL K-10

KNAPP SHOES

For Cushioned Comfort

HI 3-9644

MISCELLANEOUS K-11

KEEP your carpets beautiful despite constant footsteps of a busy family. Get Blue Lustre. Rent electric shampooer $1. Pruett's Repair Shop, 2304 Ave. S. Phone HI 3-3914. Open 8 a.m. to 5 p.m.

$1 per day rental for electric carpet shampooer with purchase of Carpet Tone. O'Rear Furniture Co. 904 26th St. HI 3-4141.

FERTILIZER HAULING AND TREE TRIMING
Call HI 3-3659

RENTALS L

BEDROOMS L-1

WORKING
Men and Women

Take advantage of weekly bedroom rates, $10.00 up. Also kitchenettes. Switchboard open 24 hours. Restaurants close by.

SANDS MOTEL
East Highway

FURNISHED APTS. L-3

TWO ROOM and three-room furnished apartments. Also two bedroom apartments with or without T.V. Jack & Jack Realty HI 3-3457 or HI 3-3566.

ONE BEDROOM furnished apartment, newly carpeted, and draped, central heating, air-conditioning, fireproof. Diamond M Bldg. Call HI 3-6311.

CLEAN, NICE redecorated furnished apartment. One block south of Furrs. 1608 27th St.

ATTRACTIVE TWO bedroom furnished upstairs apartment. Immaculate. See at 1912 Coleman.

FURNISHED HOUSES L-5

FURNISHED HOUSE for rent, good location, reasonable rent. Apply 423 28th St., or call HI 3-7645.

FURNISHED TWO bedroom house, nice and clean, air-conditioned, cyclone fence. No bills paid. $45.00 per month. HI 3-4156.

FURNISHED 4 ROOM house for rent. Water furnished. 1½ miles west of airport. $25.00 monthly. HI 3-5023.

UNFURNISHED HOUSES L-6

TWO and three-bedroom houses for rent. Call HI 3-6098 or HI 3-6845.

TWO BEDROOM unfurnished house, carport and fenced yard. Call HI 3-3567 or HI 3-4428.

UNFURNISHED HOUSES L-6

FOUR ROOM Modern house for rent. 2111 Ave. X. Call HI 3-7138.

FOUR BEDROOM house, 1 bath, water and gas furnished. 2701 Ave. U.

RENTALS L

MISC. FOR RENT L-7

FOR RENT
FHA PROPERTIES
Two Bedroom
Unfurnished Apartments
Redecorated

Three Bedroom
Unfurnished Houses
Redecorated

See
JACK & JACK REALTY
Area Broker For The Federal Housing Administration
Phone HI 3-3452 Or HI 3-3566 or Come To 611 East Highway Snyder, Texas

ENGLAND APARTMENTS

3 and 4 room, furnished or unfurnished. TV cable, all bills paid.
1 small furnished house.

Call
B. E. Griggs — HI 3-5494
Bud England — HI 3-6150

REAL ESTATE M

HOUSE FOR SALE M-2

NORTH Snyder near Greenhill Baptist Church, 2 bedroom, repainted inside and out. Nothing down, $42.00 per month.

2108 40th. St., completely redecorated, 3 bedroom, 1 bath, nothing down. $68.00 per month.

SOUTHWEST SNYDER . . . 3 bedroom home close to park . . . no down payments . . . total monthly for everything approx. $65.00.

EAST SNYDER . . . owner being transferred . . . 3 bedroom . . . 2 bath . . . lovely back yard . . . payments $83.00 monthly . . . small equity buy. No closing costs.

NO DOWN PAYMENT ON THESE HOUSES . . . have two new listings . . . three bedroom, two baths . . . refinished . . . total payments less than $75.00 . . . for either one.

LIST YOUR HOME WITH US . . . WE WILL SELL IT FOR YOU.

STEVENSON REAL ESTATE
South Side Of Square
Business Phone: HI 3-5612
Home — HI 3-4528
Bright — HI 3-6137

EXCELLENT LOCATION: Nice older home in old west Snyder. Carpeted, three bedrooms, separate dining room, large corner lot. Located 2901 Ave. T. Call HI 3-6451.

FOR COMFORTABLE living see three bedroom brick, low monthly payments, lovely yard. 2207 43rd.

GOOD HOME BUYS

"Southwest" all the quality and features, corner lot. All brick, 3 bedroom, den, separate living room, 2 ceramic baths, built-ins, carpet, drapes. All the extras. See today and choose your own colors.

"Equity Buy," large three bedroom, two bath, beautiful yard, fenced, excellent location on 43rd St. Close to Stanfield and shopping center.

"Notice" Have lots of two bedroom homes that are completely redone in choice locations with no down payments.

Let us help plan and build a home tailored to your individual needs and desires. Choice lots and restricted.

"Equities For Sale"
SCOTT & SCOTT REALTY CO.
1907 40th. St.
Dial HI 3-6306 Night HI 3-3158

RANCHES—HOMES—FARMS WE HAVE EM

WESTRIDGE — REDUCED—This lovely brick home has all the extras—$20,500.

80 ACRES—Excellent farm—water, fences, barn, corrals, etc. $16,000, this includes all farm equipment.

BASSRIDGE—Pretty 4 bedroom BRICK all carpeted pmts $114.—Tile entry, 2 bath, dishwasher etc.

GOOD selection of 2 and 3 bedroom homes for NO DOWN PAYMENT—SEE US FOR YOUR NEEDS TODAY

MERLE NEWTON REALTY
3311 Ave. S. Ph. HI 3-6928
Newton HI 3-6928—Webb HI 3-4508

MISS YOUR PAPER?
Call HI 3-5486
Circulation Dept.
5 To 6:30 Weekdays
6 To 7 Saturday
For Corrected Service

REAL ESTATE M

HOUSE FOR SALE M-2

BUYING OR SELLING?
We specialize in house sales—2, 3, 4 bedrooms, nice locations.
640 acres, 320 in cultivation. Good cotton allotment. Minerals go.
Confidential insurance loan service available, 25 years and down.
850 acres, 700 in cultivation. Good cotton allotment. Blackland, $150.00 per acre.
1800 acres grassland in Borden County.
5 sections grassland in adjoining counties.
20 acres and good house, close in. Good water and improvements, reasonably priced. 2 bedrooms and den.
Lake cabins—any size—any price.
2½ acres and good house, close in. Reasonably priced.

FORREST W. BEAVERS
Realtor, Insurance & Loans
103 Brownfield Bldg.
Phone HI 3-9472
Virginia Elme HI 3-3713
Forrest Beavers HI 3-6467

NEW LISTINGS

1. 2801 Ave. M—Three bedroom; across the street from Travis gymnasium; good two car garage; ideally located for schools; total price $5,000.
2. 3782 Avondale—Three bedrooms; two bath, brick home—additional room with outside entrance is ideal for office or studio; total payments less than $100.
3. 2308 40th—Lovely, large two bedroom home; good equity buy; 15 years left on 4½ per cent loan; carpet; drapes; extra large covered patio; fence; nice yard with fruit trees; payments are $86.00; built-in stove and disposal; excellent buy.
4. I have large ranches and farms for sale; some will take trade.

ADELLE JOSEPHSON REAL ESTATE
2606 Ave. R
Office — HI 3-3601
Home — HI 3-6944

1. 3 bedroom and den, brick. Reduced. $360 equity, assume loan, monthly payments $83. 3509 40th St.
2. Good 270 acres, 165 in cultivation, 50 acre cotton allotment, ½ minerals, large older house. $140.00 acre 10 miles of Snyder.
3. 10 acres, older house and some improvements. Close to Sunray Plant. $8,500, or will trade for 2 bedroom, den or 3 bedroom in West Snyder.
4. 16 rooms and 4 baths, if its room you need, see this; its neat and clean; no down payment. $11,500 loan and small closing cost.
5. 2 bedroom houses with no down payment and some with monthly payments as low as $35.00.

JACK & JACK REALTY
611 East Hwy. Ph. HI 3-3452
After 6 O'Clock Ph. HI 3-3566

Three bedroom two bath brick near Stanfield School. Will sell equity or F.H.A.

One three bedroom East Side redecorated, fenced back yard. Nothing down.

One two bedroom Southwest. New carpet and paint job. No down payment.

List your property with us for quick sale.

Highland Realty Co.
4006 Ave. S
Office — HI 3-4742
Darlene Fairly 3-3112
H. B. Sietz 3-6100
S. S. Steinberg 3-9477

NEW LISTING

Offered for first time—large brick home—Southwest Snyder—approximately 2,500 feet; corner lot, huge den with fire place, separate dining room, carpet, drapes, close to schools and churches—owner will sacrifice and would consider trade for land or property. Lovely, ideal home for couple to retire in town.

ADELLE JOSEPHSON REAL ESTATE
HI 3-3601 2606 Ave. R HI 3-6944

FOR SALE: Eight room house with basement and one acre of land in Ira. HI 3-5062.

USE CLASSIFIED ADS!

$1691

What's the catch? There isn't any.

Plunk $1691 into a salesman's hand and he'll plunk you into the seat of a new 1965 Volkswagen Deluxe Sedan. (Give him $30 more, and you'll be plunked into a Volkswagen with matching leatherette upholstery.)

Of course, you'll have to buy license plates and pay local tax. But that is it.

Sound a little too simple? Perhaps. But then the Volkswagen is a simple little car.

AUTHORIZED VW DEALER

Western Car Company
2114 West Third
Big Spring
Phone AM 4-4677

Government Of Texas Is State Banks' Big Customer

By L. JONSE

AUSTIN (AP) — Imagine spreading your family's funds among more than 900 banks.

Imagine earning close to $5.5 million in bank interest on your savings.

With that kind of banking business, you would about equal the state government of Texas, possibly the biggest customer Texas bankers have.

Since 1923, the state treasury has farmed out its funds to the state's banks, in both demand and savings accounts.

At the close of the last fiscal year, the state had $377.9 million on deposit in 951 banks.

Jesse James, state treasurer since 1941 says the arrangement, similar to that followed by the federal government, helps the state's complicated fiscal system work smoothly. In addition, income from time deposits is a bigger revenue source than some taxes.

Nobody forces a bank to take state funds. State law provides guarantees that the treasury won't be left with an embarrassing loss if a bank folds while state money is on deposit. Other laws discourage favoritism in placing funds among banks.

Banks apply to be designated a state depository and declare how much they want to hold in demand and time deposits. They must deposit collateral, in government bonds and other negotiable securities, for every cent of state money they keep, James says.

The State Depository Board, consiting of the treasurer, state banking commissioner and a citizen appointed by the governor, acts on depository applications every two years.

"We've never turned a bank down that I know of," says James. "We try to apportion this money around and give everybody their share."

The board also decides how much money the state will put in interest-bearing time deposits and what rate of interest will be required. The current rate is 3½ per cent per year. A major factor is whether the state has a general revenue deficit.

Now that Texas' financial affairs are solidly in the black, "we are gradually putting a little more into time accounts," James said.

State time deposits now total about $160 million.

In the year that ended Aug. 31, interest to the 33 general and special state funds which are placed partly in time accounts totaled $5.49 million. Interest the preceding fiscal year was $2.99 million.

With the state maintaining nearly 200 general and special purpose funds, how is the money separated?

James said the funds as such exist as bookkeepers' entries, with the actual money losing its separate identity when it reaches the treasurers' office.

Most state transactions are cleared through a few, large city banks. The banks receive state warrants, or checks, from smaller banks throughout the state. The warrants are returned to the treasurer in a "collection letter" each day. Then the treasurer issues a draft to the bank sending the collection letter in the amount of the state warrants returned. The draft is drawn on still another depository bank.

At the end of the 1964 fiscal year, demand accounts in the "clearing banks" totaled $103.6 million, while demand deposits in other banks totaled $111.7 million. Time accounts in the clearing banks totaled $36.6 million, while the other banks held $121.6 million.

A state auditor's report shows the largest state accounts at the end of the 1964 fiscal year included those in First National Bank of Dallas, $10.6 million demand, $5 million time; Texas National Bank of Commerce, Houston, $9.6 million demand, $5 million time; America National Bank, Austin, $3.9 million demand, $500,000 time; Capital National Bank, Austin, $3.9 million demand, $500,000 time; First National Bank, Fort Worth, $3.4 million demand, $2 million time; Fort Worth National, $3.4 million demand, $2 million time.

Major withdrawals from the non-clearing banks are mainly during periods of big state 'pay-outs." The treasurer issues drafts to these banks authorizing transfer of funds to the "clearing banks."

What advantages does a bank receive from acting as a state depository?

"They like to build their deposits up," said James. "But they can't make as much as from personal accounts because they don't know how long they will keep it.

"The banks render a great service to Texas in handling all these warrants and cashing them. And they didn't charge any interest on the deficit."

During the 1950s and early 1960s when the general revenue fund was usually in the red, the "clearing banks" held state warrants, such as employes' paychecks, until James called for them. This helped preserve the state's credit during a critical period, he said.

Big Blaze Destroys Cleburne High Gym

CLEBURNE (AP)— Fire destroyed Cleburne's high school gymnasium Monday night and officials placed the loss at $100,000. There was no one in the structure, which stood a block from the high school itself.

Fiery Crash Kills Two, Hurts Three

MOUNT CALM, Tex. (AP)— A fiery auto crash killed a man and woman hauling naphtha for their laundry supply service and injured three foreign students Monday.

Witnesses said the old model car carrying the students struck the couple's pickup truck from behind as they were making a left turn into Texas 31 from FM 737.

Arch Harrell and his wife died in the blazing wreckage. Their home was at Lacy-Lakeview, a Waco suburb 23 miles southwest of here in Central Texas. A tank of naphtha in their vehicle burst and spread flames through both vehicles.

Two exchange students from Thailand suffered severe burns. They are Charlie Yassundharakel, 22, who attends Texas A&M University at College Station, and Ekk Lauhacharernahai, 21, who attends Baylor University at Waco.

David Yank, 29, a Formosan also attending Texas A&M, was burned less seriously.

J. C. Duncan, whose home is close by, told of seeing one student hurled from the car moments before the other two rolled clear.

"The liquid (naphtha) was spraying all over the place," Duncan said. "It was horrible."

Crude Oil Production Drops Last Week

TULSA, Okla. (AP)—Production of U.S. crude oil and lease condensate decreased 2,200 barrels daily last week to an average of 7,780,100 barrels, the Oil & Gas Journal said today.

For the week ending April 17, Oklahoma production stood at 580,600 barrels, down 12,700; Kansas at 290,600, up 7,200; California 836,000, up 2,000, and Wyoming 425,800, up 1,700.

Figures were unchanged for Louisiana at 1,619,100 barrels, New Mexico at 335,300 and Texas at 2,663,600.

TUESDAY TELEVISION

	KRBC Abilene Ch. 9, SCAT 4	KMID Midland Ch. 2, SCAT 2	KCBD Lubbock Ch. 11, SCAT 6	KPAR Sweetwater Ch. 12, SCAT 3	KWAB Big Spring Ch. 4	KLBK Ch. 13, SCAT 4 Lubbock
6	:00 :15 :30 :45				Sunrise Semester	Sunrise Semester
7	:00 Today :15 " :30 " :45 "	Today Show " " "	Today News Rpt & Wthr Today "	Cartoons "	Farm & Ranch News, Wthr. Cartoons "	Farm & Ranch News, Wthr. Cartoons "
8	:00 " :15 " :30 " :45 "	" " " "	" 8:25 News Today "	Captain Kangaroo " "	Captain Kangaroo " "	Captain Kangaroo " "
9	:00 Truth-Consequences :15 " :30 What's This Song :45 "	Truth or Consequences What's This Song	Kiddie Kartoons What's This Song "	Mike Wallace News I Love Lucy "	Donna Reed " I Love Lucy "	Donna Reed " I Love Lucy "
10	:00 Concentration :15 " :30 Jeopardy :45 "	Concentration " Jeopardy "	Concentration " Jeopardy "	Andy Of Mayberry Real McCoys "	Andy Of Mayberry Real McCoys "	Andy Of Mayberry Real McCoys "
11	:00 Call My Bluff :15 " :30 I'll Bet :45 "	Call My Bluff " I'll Bet "	Call My Bluff " I'll Bet "	Love Of Life " Search Tomorrow Guiding Light	Love Of Life " Search Tomorrow Guiding Light	Love Of Life " Search Tomorrow Guiding Light
12	:00 News & Weather :15 Cartoons :30 Let's Make A Deal :45 "	Hennessey " Let's Make A Deal	Noon Report Com Closeup Lets Make a Deal "	News, Wthr. Dateline Abilene As The World Turns	News, Wthr. Cartoons As The World Turns	News Wthr. Names In News As The World Turns
1	:00 Moment Of Truth :15 " :30 The Doctors :45 "	Moment of Truth " The Doctors "	Moment of Truth " The Doctors "	Password " Houseparty "	Password " Houseparty "	Password " Houseparty "
2	:00 Another World :15 " :30 You Don't Say :45 "	Another World " You Don't Say "	Another World " You Don't Say "	To Tell the Truth " Edge Of Night "	Flame In The Wind Edge Of Night "	Flame In The Wind Edge Of Night "
3	:00 The Match Game :15 " :30 General Hospital :45 "	The Match Game " Sea Hunt "	The Match Game " Rebus Game "	The Secret Storm " Jack Benny "	The Secret Storm " General Hospital "	The Secret Storm " General Hospital "
4	:00 The Price :15 Is Right :30 Father :45 Knows Best	Komic Karnival Funny Company Cartoons "	Father Knows Best Lone Ranger "	Trailmaster " " "	Cartoons " Sugar N Spice "	Tele Bingo " Trailmaster "
5	:00 Yogi Bear :15 " :30 Huntley-Brinkley :45 "	Yogi Bear " Huntley-Brinkley "	Yogi Bear " Huntley-Brinkley "	Casper " Evening News "	Gandy Time " Evening News "	" " Evening News "
6	:00 Local News Wthr. :15 Sports News :30 Mr. Novak :45 "	News Spts. W. T. Today-Wthr Mr. Novak "	Wthr. Local & National News Mr. Novak "	Weather Local News Combat "	Weather Bruce Frazier Mr. Ed "	Weather Local News Mr. Ed "
7	:00 " :15 " :30 Hullabaloo :45 "	" " Hullabaloo "	" " McHale's Navy "	" " Red Skelton "	My Three Sons " Red Skelton "	My Three Sons " Red Skelton "
8	:00 " :15 " :30 On The Farm :45 "	" " Grand Ole Oprey "	" Tycoon " Farmer's Daughter	" " Petticoat Junction	" " Petticoat Junction	" " Petticoat Junction
9	:00 Our Man In :15 Washington :30 " :45 "	Our Man In Washington " "	Fugitive " " "	The Fugitive " " "	Twelve O'Clock High " " "	Twelve O'Clock High " " "
10	:00 Local News & Wthr :15 National News :30 Tonight :45 "	News Final Spt. W. T. Rpts Wthr Tonight Show "	News Weather " Tonight Show "	News Weather Jimmy Dean " "	News & Weather Late Show "	News & Weather Late Show "
11	:00 " :15 " :30 " :45 "	" " " "	" " " "	Peter Gunn " " "	" " " "	" " " "

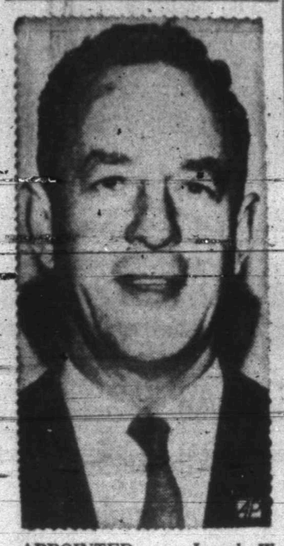

APPOINTED — Joseph W. Barr, above, of Indianapolis, Ind., was appointed today as Undersecretary of the Treasury. Barr, chairman of the Federal Deposit Insurance Corp. since Jan. 23, 1964, was named by President Johnson. (AP Wirephoto)

Cotton Plan Waits On Agreement

By OVID A. MARTIN

WASHINGTON (AP)— Farm officials said today the Johnson administration still is seeking a new cotton stabilizatiom program on which conflictng producer, manufacturing and export groups could agree.

"As yet," said a top Agriculture Department official, "the administration has reached no decision on legislative recommendations for Congress. It may be that we will have to leave the matter up to Congress to develop and decide upon."

In a February farm message, President Johnson said he would recommend legislation for cotton, wheat, feed grains, rice, wool, and cropland retirement. All have gone to Capitol Hill except those for cotton.

Legislation favored by Southeast cotton growers is disliked by others in the Mississippi Delta, Texas and Western irrigated areas, and vice versa. Cotton mills often oppose plans favored by growers.

The industry is divided over a plan, said to be favored by the administration, which would greatly reduce cotton price supports and hence market prices. Grower income would be supplemented by government payments.

It is figured such a plan would be cheaper for the government than the present program under which cotton prices are supported at relatively high prices, with cotton being sold for domestic mill use and export under government subsidies to mills and exporters.

Some farm leaders in Congress say a cotton bill is essential if other farm legislation covering grains, wool and cropland retirement, is to win favorable action. These leaders want to put all these programs under one bill. Thus a backer of a cotton bill would have to vote for the other farm legislative recommendations and vice versa.

Crash Claims Six Lives

SARITA, Tex. (AP) — Four cars tumbled together on a lonely ranch country highway Monday night and the crash killed six persons.

State Patrolman Glenn Krueger said an automobile driven by Mario Garcia, 33, of Corpus Christi started to pass a car being towed behind another and the Garcia vehicle collided headon with a fourth.

The pileup occurred 3 miles south of Sarita, deep in South Texas, on U.S. 77.

Garcia's wife Dora, 33, and their son Ricky, 12, died with him.

The automobile which they met headon upset and burned, killing Dora Moore, 54, Annabell Savala and Van Buren Smith, all of Kingsville.

Serious injuries were suffered by Oscar Garcia, 14, and by Smith's wife Celestine.

Hospital attendants said two other Garcia children—Armanda, 11, and Tina, 8—apparently escaped serious hurt along with the drivers of the third car and the vehicle it was towing.

Pedestrian Killed

DALLAS (AP)—A car struck and killed David Steele, 75, Monday. Police said he was in a pedestrian crosswalk and the driver was a 17-year-old girl. They turned her over to juvenile authorities.

SAVE UP TO 50% ON MATCHING FAIRLANE COMPLETER PIECES!!

"Piggly Wiggly Has The Best Things To Fill Your Freezer! Lowest Prices Always . . . On Special This Week!"

FRYERS U.S.D.A. Grade A. Fresh Frozen Whole, Lb. 27c

Waste Free **RUMP ROAST** Lb. 98c

Lean, 100% All Beef, Dated To Assure Freshness **GROUND BEEF** 2 Lb. Pkg. 69c

FRANKS Armour Star Or Butcher Boy, All Meat, Lb. 49c

ROUND STEAK Armour Star, Aged, Heavy Beef, Valu-Trimmed, Lb. 79c

½ BEEF Armour Star, Aged, Heavy Beef, Cut, Wrapped, and Quick Frozen To Your Specifications, Lb. 45c

JUMBO **BOLOGNA** Rodeo, All Meat, By The Piece, Lb. 39c

25 LBS. BEEF — ONLY $13.98	25 LBS. STEAK — ONLY $17.98	50 LBS. BEEF — ONLY $25.98
5 Lbs. — Family Steak	5 Lbs. — Round Steaks	10 Lbs. — Family Steak
5 Lbs. — Rib Steaks	5 Lbs. — Sirloin Steaks	10 Lbs. — Chuck Roast
5 Lbs. — Lean Short Ribs	5 Lbs. — Family Steaks	5 Lbs. — Rib Steaks
5 Lbs. — Lean Ground Beef	5 Lbs. — Rib Steaks	10 Lbs. — Lean Ground Beef
5 Lbs. — Arm Swiss Steak	5 Lbs. — Arm Swiss Steak	5 Lbs. — Arm Swiss Steak
		5 Lbs. — Lean Short Ribs
		5 Lbs. — Lean Boneless Cubes
25 Lbs. TOTAL	25 Lbs. TOTAL	50 Lbs. TOTAL

YOU ALWAYS SAVE MORE MONEY AT PIGGLY WIGGLY! LOWEST PRICES IN TOWN!

BUTTERMILK Gandy's, ½ Gal. 39c

MELLORINE Gandy's Asst. Flavors ½ Gal. Ctn. ..... 3 FOR $1

TOMATO JUICE Texsun 46 Oz. Can ..... 2 FOR 49c

SALAD DRESSING SuZan 32 Oz. Jar ... 29c

FROZEN FOODS!

Orange Juice Treesweet 6 Oz. Can .. 3 for 49c

STRAWBERRIES Seabrook, Slictd 16 Oz. Pkg. 39c

DINNERS Banquet, Beef, Chicken, Turkey, 11 Oz. Pkg. ..... 3 for $1

Sun-Ripened Fruits and Vegetables Always At Piggly Wgigly!

APPLES Delicious Washington Extra Fancy Lb. 15c

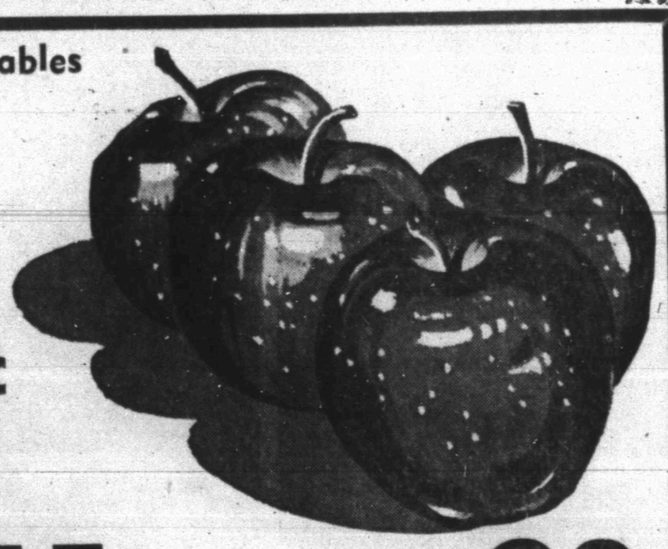

PINEAPPLE Fresh Sugar Loaf Fancy Each 29c

NAPKINS Softply 160 Ct. Pkg. 19c

Double S.&H. GREEN STAMPS every Wednesday! WITH 2.50 PURCHASE OR MORE

VIENNA SAUSAGE Libby's All Meat No. ½ Can ..... 5 for 1.00

PEACHES Pacific Gold In Syrup No. 2½ Can ..... 19¢

BISCUITS Holsum Buttermilk or Sweetmilk 8 Oz. Can ..... 5¢

DRINKS Rite Good, Asst. Flavors 28 Oz. Bottle 15c

BEEF STEW Austex 24 Oz. Can 49c

Velveeta Cheese 2 Lb. Box 79c

HEALTH AND BEAUTY AIDS!

HAND LOTION Sofskin Tax 4c Tax 4c 10 Oz. Btl. 44c

HAIR DRESSING Groom & Clean, Reg. 97c Tax 7c, Large Size Tube 69c

Lowest Prices . . . Greatest Variety . . . always at . . . Piggly Wiggly

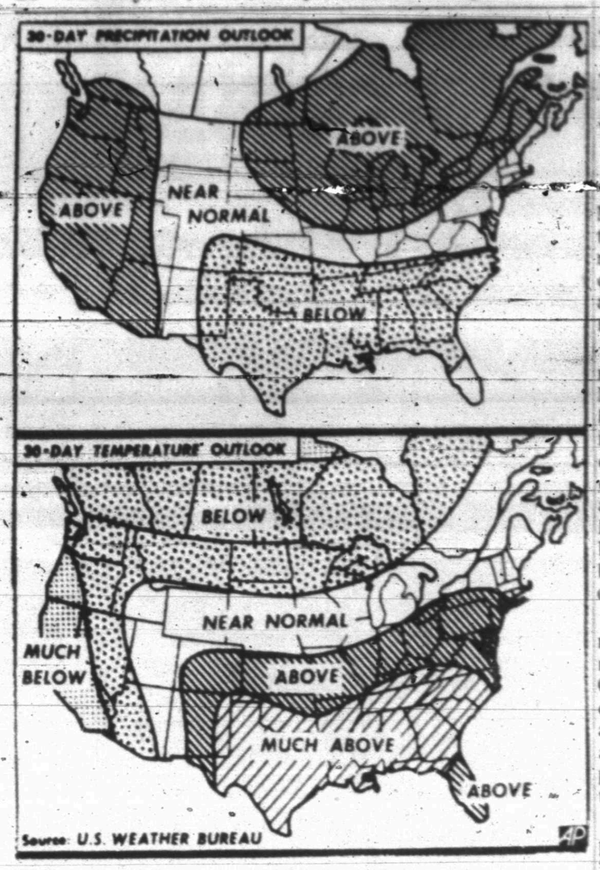

NEXT 30 DAYS WEATHER OUTLOOK—These maps, based upon those released April 16 by the U. S. Weather Bureau in Washington, show the temperatures and precipitation expected for the next 30 days. (AP Wirephoto Map)

King Says Negro Making Progress

By REX THOMAS

SELMA, Ala. (AP) — Dr. Martin Luther King Jr. says there have been signs of progress in the Negro's struggle for civil rights in Alabama, but adds, "We must make sure that noble words are implemented."

The Negro integration leader made his first visit in a month Monday to the area where he began the battle for Negro voting rights three months ago. He climaxed a busy day of conferences with Negro leaders by addressing a cheering crowd of Negroes Monday night at Browns Chapel A.M.E. church, headquarters of the civil rights drive.

The most notable sign of progress, King said, was a recent newspaper advertisement by Chambers of Commerce and other business leaders from around the state calling for law and order, fair employment opportunities and compliance with the 1964 Civil Rights Act.

"That at least represents a positive step forward," he said. "But we can't allow any developments to lull us to sleep. No longer can we live on promises. We must make sure that noble words are implemented all over Alabama and that Negroes are able to get jobs like anybody else."

King said that more than 150 Negroes have been fired from their jobs in Selma for taking part in the rights movement.

"We can't take this lying down," he said. "We are going to call on our friends all over the nation to help us."

He cut his speech short and headed for Montgomery to catch a plane back to Atlanta.

Earlier, he met with civil rights leaders in Camden after police turned back two marches to the Wilcox County courthouse.

King arrived while about 125 Negroes, their march halted by police, stood beside a street near a Negro church. He led the marchers back to the church for a rally and strategy meeting.

As he drove into town, King was handed a state court injunction prohibiting him and other civil rights leaders from taking pupils out of school to demonstrate.

Minutes after he left the Antioch Baptist church and headed for Selma, nearly 400 Negro pupils marched from the church. They were stopped by police.

Press Stops After 128 Consecutive Years

BALTIMORE (AP) — The Baltimore Sunpapers, struck since last Saturday by members of the American Newspaper Guild, suspended operations Monday night for the first time in their 128-year history.

Announcement of the suspension came just an hour before the Tuesday morning editions were due on the street and brought a loud cheer from pickets parading around the block-square building.

The paper, which publishes morning, evening and Sunday editions with a combined circulation of 743,000, said members of Truck Drivers and Helpers Local 355 "also have refused to honor their existing contract" and refused to cross the picket lines.

Negotiations between the guild and management broke off last Friday just three hours before the old contract expired at midnight. The strike followed a Guild meeting Saturday morning at which members rejected by a vote of 280-54 a company offer of a $10 package over two years.

The guild is seeking a $200 weekly wage for senior newsmen, a union shop and fringe benefits.

The old contract had a $150 top minimum.

The Sunpapers managed to continue publication through its Monday editions despite the strike.

The paper employs about 1,600 persons at its Baltimore plant. It also maintains a 12-man bureau in Washington and bureaus in London, Bonn, Rome, Moscow, New Delhi and Rio de Janeiro.

ROOM FOR SALE
(Children and pets welcome)

VISTA-CRUISER carries over 100 cubic feet of room and a price below 38 other station wagon models ... still more reason to look to Olds for the New!

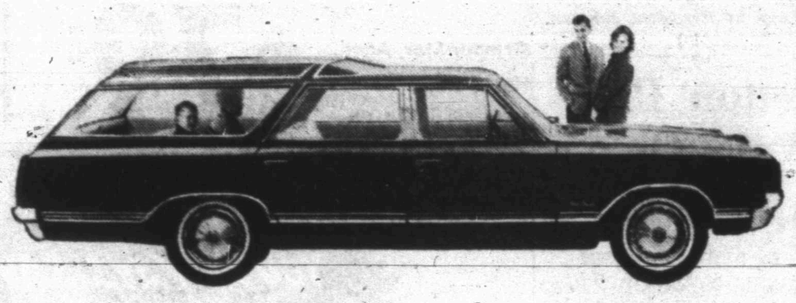

(Latest annual new car registration figures by R. L. Polk show Oldsmobile Station Wagons scored the highest sales increase in the industry—up more than 43% over the previous year!)

'65 OLDSMOBILE
Look to Olds for the New!

WHEREVER YOU LIVE...SEE YOUR OLDS DEALER...WHERE THE ACTION IS! HEADQUARTERS FOR NINETY-EIGHT, STARFIRE, DELTA 88, DYNAMIC 88, JETSTAR I, JETSTAR 88, VISTA-CRUISER, F-85

Galloway Oldsmobile - Cadillac, 312 East Hwy.

FOR THE BEST IN USED CARS...SEE YOUR OLDS DEALER FOR A LATE-MODEL VALUE RATED USED CAR!

Daylight Saving Time Due To Bring Annual Confusion

By JACK LEFLER
AP Business Writer

NEW YORK (AP) — The United States is about to enter into an annual period of confusion.

Daylight saving time (DST) will soon be here for much of the country.

This yearly clock juggling will affect business, transportation and ordinary citizens.

Next Sunday 100 million Americans in 20 states will advance clocks one hour and thus get out of step with the other 85 million Americans. These other 85 million will either shift to DST on different dates or will remain on standard time.

Thus, the country will become a patchwork of time.

Benjamin Franklin is credited, or blamed for this. It's said that, when ambassador to France, he awoke one morning and found sunlight streaming through his window while the city slept.

This "wasted" sunlight annoyed the frugal author of Poor Richard's Almanac and he soon evolved a plan to conserve this daylight by advancing the clock one hour.

DST achieved its first wide observance in World War I when it was adopted throughout the country to give farmers more time to work in their fields.

Except for during the two world wars, observance of DST has been optional. As a result, the country is spotted with areas of observance and nonobservance. This is what has created the confusion.

For example, in 1964, 15 states started DST the last Sunday in April and ended it the last Sunday in October. Another 16 states either started or ended DST — or both — on different dates. The remaining states didn't observe DST at all.

Here are some of the things that happens:

—An airplane takes off in Washington and, according to the clocks, lands at Norfolk five minutes before it was airborne.

—Pennsylvania tries to run its state business on standard time while residents of more than 600 communities try to remember that their towns are on DST.

—By law, trains run on standard time and thus are out of step whenever they arrive in a DST community.

—Some West Coast businessmen are getting ready to go to lunch when the East Coast business day is over.

Now there's a move on foot to get some uniformity into the picture.

Next Monday Congress is due to begin action on legislation that would eliminate the snarls now involved in observing DST.

The Senate Commerce Committee will hold a hearing on a bill proposed by the Committee on Time Uniformity, which was formed by the Transportation Association of America.

The bill would fix the last Sunday of April and the last Sunday of October as the mandatory starting and ending dates for DST in states and communities utilizing it. The measure would have nothing to do with whether DST was observed in any particular area.

HOSPITAL NOTES

COGDELL HOSPITAL

(It is requested that visiting be done only during visiting hours of 2 to 4 p.m. and 7 to 8:30 p.m.)

ADMISSIONS: Arthur A. Price, 1912 Avenue L; Joeretter Collins, Gen. Del.; Charles Greene, 1904 Fifteenth; Rebecca Popnoe, 1901 Coleman.

DISMISSALS: Alpha Moffett; Mrs. Frank Alarcon and baby girl; Frank Cargile; Linda Rameriz; Roy Lewis.

Predicts Increase In Nation's Beef Income

WASHINGTON (AP)— Assistant Secretary of Agriculture George Mehren predicts that income of the nation's beef producers this year will exceed $8 billion, or at least $100 million more than last year.

He is making this forecast in speeches being given farm groups. The beef situation will be improved, he says, by a continuation of a low level of competitive imports and by larger sales of U.S. commercial beef and beef animals abroad, particularly to Europe.

High Winds Plague Crops In Texas

AUSTIN (AP)—Showers temporarily boosted dryland wheat prospects in parts of Northwest Texas last week, but strong winds and blowing dust plagued the crop on the west side of the high plains.

The U.S. Department of Agriculture reports moisture helped wheat on the east side of the high plains and across the northern low plains at midweek.

Cotton acreage was 22 per cent planted by the end of the week, a lag of about a week behind last year's 29 per cent at the same time.

Sorghum plantings hit 34 per cent of intended acreage, one per cent behind last year's pace.

Rio Grande Valley vegetables made generally good progress despite high winds much of the week, the department said. Light harvest of sweet corn is expected to start next week, with volume movement beginning about May 1.

Other spring crops, the report said, including snap beans, cantaloups and cucumbers should begin in the next two or three weeks

Onion harvest was active in the Valley during the week, with shipments averaging about 150 carlots a day. Cabbage and carrots are moving in fair volume but are declining seasonally, the report said.

Cities Get Federal Funds

WASHINGTON (AP) — The Urban Renewal Administration has made grants totaling $101,840 for projects in the Texas cities of Sherman, Belton and Austin.

One of the grants announced Monday was $55,840 to the Texas Department of Health for preparation of growth and development plans in Sherman and Belton. Traffic and land use planning is involved.

The other grant was $46,000 to the city of Austin to help finance purchase of 294 acres costing a total of $230,000.

The URA said the purchase is to help preserve open-space land in a rapidly growing area north of the city along Walnut Creek on the west side of U.S. 81.

It is proposed that the tract be developed with non-federal funds to include such recreation facilities as a swimming pool, tennis court, golf course and picnic grounds.

From 1949 to 1963 spending for railway commutation in the nation increased 62 per cent, from $79 million to $128 million.

Natalie Wood Will Wed Venezuelan

HOLLYWOOD (AP) — Actress Natalie Wood, 26, will marry Ladislav Blatnik, 30, a Venezuelan shoe manufacturer, sometime in June, her parents announced Monday.

Miss Wood, formerly married to actor Robert Wagner, met Blatnick last winter in Switzerland. He followed her to Hollywood where she is making a movie.

Whether you cook electrically in the kitchen...family room...or patio

You'll enjoy cooking that's clean and cool because it's FLAMELESS

Only electricity offers you so much versatility. You can cook in the kitchen with your electric range ... or in the family room or on the patio with your electric roaster-oven or frypan. And because electricity is flameless, you'll enjoy cleaner, cooler cooking wherever you choose to cook. Heat used in electric cooking is as clean as electric light. There are no by-products of fuel combustion to soil walls and curtains...no open flames to waste heat into the cooking area. See your electric appliance dealer soon. Start cooking the clean, cool, modern way...with flameless electricity.

TEXAS ELECTRIC SERVICE COMPANY
H. F. CLARK, Manager HI 3-5461