TUESDAY

THE SNYDER DAILY NEWS

VOL. 11, NO. 307 — SNYDER, TEXAS, TUESDAY, APRIL 25, 1961 — TEN PAGES—PRICE 5c

MILITARY ON THE MOVE IN PARIS— Military vehicles—trucks and armored cars—roll past the Grand Palais in Paris as French government prepared for paratroop invasion by army mutineers from Algeria. Buses and other civilian vehicles move uninterrupted in the background. (AP Wirephoto via radio from Paris)

Algerian Rebel Forces Repulsed By Loyalists

Call Troops From NATO

PARIS (AP) — Forces loyal to President Charles de Gaulle repulsed an attempt by mutinous paratroopers to seize a naval base near the rebel stronghold at Oran today in the first big setback to militarist insurrection in Algeria.

The French president recalled French tanks and soldiers from NATO duty in West Germany, called up more reservists and imposed a tight economic blockade on the vast North African territory.

Units of the French fleet left the big naval base at Toulon, apparently headed toward Algeria. Several destroyer and destroyer escorts weighed anchor.

In a show of confidence, De Gaulle sent a message to the National Assembly as it reconvened declaring it should carry on as usual despite his assumption of full powers to deal with the insurrection.

Premier Michel Debre in a speech to the Assembly warned the leaders of the Algiers military junta that they were heading the nation toward bloodshed and civil war. He referred to this morning's attack near Oran, when junta paratroopers tried to capture the big French naval base of Mers-el-Kebir, just outside Oran. They fell back under warning shots from a cruiser in the harbor.

The first shots fired since the uprising broke out early Saturday emphasized that the navy stands firmly with De Gaulle. At least some of the air force also was loyal. In addition to 11 planes which escaped to France Monday, six flew in today. Two others landed at Gibraltar.

But the quartet of retired generals who seek to overthrow De Gaulle and reverse his Algerian peace policies held control of the main cities of Algeria with the vociferous support of much of the excitable European population.

French Information Minister Louis Terrenoire, claimed four-fifths of the army in Algiers is loyal to De Gaulle.

De Gaulle's government said it was still in contact with, and presumably held the allegiance of, civil and military authorities of Tlemcen, Mostaganem and Saida in western Algeria; Orleansville in central Algeria, and Setif, Philippeville, Batna and Djidjelli in eastern Algeria.

Philippeville and Djidjelli are ports. The government was also said to control the port of Bougie, terminal for the pipeline carrying Sahara's oil from the desert to the coast.

Officials in Paris conceded that the situation in Bone, another port in eastern Algeria, was confused.

De Gaulle was bolstered by near-unanimous support of the population of France. People went about their jobs calmly for the most part. French housewives, remembering wartime shortages, stocked up on staples.

About 10,000 reservists have been called back to military service and the callup is continuing, the government said.

The number of troops brought back from the 50,000-man French force in West Germany was not disclosed.

Two nights ago Debre warned that the mutineers in North Africa might try to seize Paris or other centers in metropolitan France with a paratroop invasion. Citizens were called to the alert and told to rush into the streets if they heard sirens indicating an attack was under way.

The combat troops from Germany were sorely needed to bolster the power of the army at home, where most of the 250,000 troops are in training and service units.

Effort To Orbit Space Capsule Fails

CAPE CANAVERAL, Fla. (AP) —An attempt to hurl an unmanned project Mercury space capsule into an orbit about the earth failed today when the Atlas booster rocket exploded in flight about 30 seconds after launch.

The 1½-ton capsule was pulled free by an escape mechanism and parachuted toward the Atlantic Ocean just off the Cape.

The Atlas was to have hurled the bell-shaped capsule into a single orbit 100 miles above the earth. An attempt was to have been made to recover it from orbit after it completed the 110-minute run around the globe.

The 77-foot Atlas with the capsule perched on its nose rose smoothly from its pad at 11:15 a.m. EST and appeared to be flying a true course.

But 30 seconds after lift-off the Atlas lurched violently in the sky and suddenly blew apart with a brilliant flash that left a huge fog of fire and smoke hanging in the sky several seconds.

The test was a crucial one in the program intended to put an American into space for a relatively short ride next week and achieve manned orbital flight perhaps late this year.

There was no immediate word here on what effect the failure would have on that schedule.

AIRLIFT IN LAOS—This map locates Vang Khy where Laotian government troops were airlifted to shore up crumbling defenses against pro-Communist rebels. Large arrow indicates push by rebels which sent the royal army troops into headlong retreat. Three American military advisers may have been captured in the rebel thrust to Vang Vieng. (AP Wirephoto Map)

Both Sides Approve Call For Cease-Fire

By JOHN GRIFFIN

VIENTIANE, Laos (AP)—The government today formally accepted a joint British-Soviet call for a cease-fire in Laos. A spokesman expressed hope fighting could end by noon Wednesday.

Shortly thereafter, Peiping radio said Prince Souvanna Phouma, backed by the Communist bloc as the legal ruler of the Asian kingdom, "welcomed" the cease-fire proposal. It did not elaborate.

The broadcast said the neutralist ex-premier, stopping over in Communist North Viet Nam after a visit to Moscow and Peiping, called for a peace meeting of all factions Saturday.

The site proposed was Xieng Khouang, stronghold of the pro-Communist Pathet Lao on Laos central Plaine des Jarres.

A British spokesman in London said he understood the Soviet government "is taking action as far as the Pathet Lao is concerned."

Britain and the Soviet Union were sending out invitations for a 14-nation conference to work out arrangements for a neutral, independent Laos. The invitations said the conference would open May 12 in Geneva.

The Laotian government announced its commander in chief is "ready to establish contact at any moment with the responsible head of the opposing forces" to fix the "day and hour of an effective cease-fire."

The three-nation control commission—India, Canada and Poland—which will supervise the truce, is scheduled to hold its first meeting in New Delhi, India, on Friday. The United States has served notice that it will not attend the Geneva conference until a truce is in effect and has been verified.

The flurry of peace moves came as the royal government was airlifting soldiers to the northern front to meet the threat of Pathet Lao troops who over the weekend drove government forces from Vang Vieng, until then a key government military headquarters 70 miles north of Vientiane, the administrative capital.

A gap of about 10 miles reportedly separated the front lines in the Vang Vieng area, but no fighting was reported there today.

Clashes were reported, however, in south-central Laos, where the rebels have also gained much ground recently.

British Ambassador John Addis warned that even after the fighting is ordered stopped by both sides, there will be at least a series of small clashes before the real peace comes.

Filibuster Continues On Houston U. Bill

By ED OVERHOLSER

AUSTIN (AP) — A Senate filibuster aimed at killing the University of Houston bill rolled on today with no indication of an immediate break.

Debate on a resolution not directly linked to the University of Houston controversy—but used in talks against it — was postponed for one week shortly after the Senate met. Then the University of Houston measure itself was put before the Senate by Lt. Gov. Ben Ramsey.

Sen. Abraham Kazen Jr. of Laredo offered an amendment to eliminate the $200 a year tuition provision in the bill which would make the Houston school a fully state-supported university. His amendment would set the tuition at $100 a year as in other state colleges.

A strongly entrenched bloc showed every sign of continuing the talkathon against the Houston bill.

An 8-hour filibuster churned to a stop in a froth of oratory shortly before 7 p.m. Monday. Then, with mutual agreement on both sides, the senate recessed.

House members have a new tax bill on the calendar. The bill levies a ½ per cent corporation income tax on a firm's gross receipts.

The House Revenue and Taxation Committee shot the bill out Monday with the recommendation it would blend well with the previously passed retail sales tax bill. Some members said privately their vote on a corporation income tax would take a little of the heat off them for their votes on the general sales tax. It would raise a net of $94 million.

The fight in the Senate Monday actually was not over the bill adding Houston to the current list of 19 fully state supported colleges and universities.

Before it could come up, Sen. Hubert Hudson of Brownsville introduced a resolution calling on the Texas Commission of Higher Education to evaluate the courses and instruction offered at the various state colleges and determine if they qualify to rate as university rank.

Both sides agreed to vote on the resolution without further debate today. The Houston bill was next on the calendar and a delaying action might be resumed.

Meanwhile, 126 bills and resolutions approved by Senate committees are on the calendar but cannot be debated until a final decision is made on the Houston bill. Sen. Bob Baker holds about a two thirds margin on the bill once a vote is made.

Sen. Wardlow Lane of Center, Sen. Charles Herring of Austin, Sen. William Moore of Bryan and Hudson carried the ball on the filibuster, the longest of this session but only a shadow of some of the Senate filibusters in the recent past.

"Some of us are opposed to the Houston bill, not because of any reactionary reason, but "because we believe the Legislature is not going to meet its responsibility in this field and by adding another school will spread out even more thinly our limited funds," said Sen. Martin Dies Jr. of Lufkin.

"Some think the more money you spend on education the smarter Johnny will get," Lane said. He said one course being offered at Houston teach students how to paint a car.

"We don't have quality education in Texas. And if that's true how are we going to improve the schools we have by adding on another one?" Dies said. "I want us to have at least one university of quality in Texas."

"We are going to find ourselves spending more and more money on more and more mediocre education," said Hudson, a Harvard University alumnus. "We are wasting money on our present educational system."

Hudson also said some members of the Senate "trade their soul and vote for anything to get re-elected. Many I've talked to say they are against it but they had to have it."

"They (Houston) have all the gall in the world to vote a $22 million bond issue for a stadium and not one damn for the curriculum," he declared.

Dies said he is concerned with "the life and death struggle with Russia. Russia is putting up every dime she has for a national purpose—world domination."

Tshombe Says Kasavubu Has 'Sold Out'

By PETER GROSE

COQUILHATVILLE, the Congo (AP)—President Moise Tshombe of Katanga walked out on the rest of the Congo's anti-Communist political leaders today after accusing President Joseph Kasavubu of the Leopoldville central government of selling out the Congolese people to the United Nations.

With sarcastic and stinging insults, Tshombe refused further cooperation and discussion with the central government unless Kasavubu denounced the accord he recently concluded with the U.N. Command; an accord Tshombe said "humiliated all the people on the Congo."

Tshombe's walkout ended — at least temporarily—hopes for the confederation of Congolese states which all factions except Antoine Gizenga's Stanleyville regime agreed on in principle last month at the Tananarive round table conference.

Tshombe's chief objection to the Kasavubu-U.N. agreement obviously was its call for immediate withdrawal of all foreign advisers not engaged under Kasavubu's authority. This was clearly aimed at Tshombe's large contingent of Belgian advisers and the foreign mercenary officers of his Katanga army.

Self-confident and unyielding, Tshombe mocked the promises of financial aid from the United Nations to the Kasavubu government.

Religion Object Of Fidel's Anger

BY THE ASSOCIATED PRESS

A crackdown on religion, Terror, Jails overcrowded to the point that private homes are used as prisons. Terror. Increased support for Fidel Castro.

This is Cuba as pictured by persons who saw it, only Monday. They were the first to arrive aboard Cubana Airlines planes in New York and Mexico City since the abortive invasion of the island last week.

Many of the 38 who flew into Mexico City were hesitant to discuss what they had seen. Many, like most of the 62 who arrived in New York, insisted on anonymity.

A foreigner, who told a Mexico City newsman he feared reprisals if his name was used, said there had been a sharp increase in arrests of priests and other religious leaders since the invasion.

He said about 20 leaders of a Protestant school were rounded up and taken away by Castro authorities. Another passenger interjected that priests were being arrested along with politicians.

"Estimates run from 50,000 to a million prisoners arrested in the past few days," the second man said. "Jails and penitentiaries are so crowded Castroites are taking over large homes to house them."

An arrival in New York said "there is nothing but an atmosphere of terror in Cuba."

Despite the talk of terror, there were some who felt Castro has gained strength since his Soviet-armed forces threw back the rebel invasion.

"Before the invasion, 50 per cent of the people were for Castro," said Harry Dolansky of Montreal. "After the invasion, the country was unified behind him."

Dolansky and Henry Marvin, both of the Allied Cigar Corp., said they were treated well in Havana and even were able to get telephone calls to and from Montreal.

Board In Study Of Curriculum

A change from two-grade to three-grade junior high schools has resulted in some changes in demands for courses at the high school level, Snyder School trustees were told last night.

The board met in a special session to study the high school curriculum and enrollment trends.

There is a definite upswing in the percentage of demand for "solid" academic courses in the senior high school, it was noted in pre-registration figures for next year presented by C. D. Henry, director of curriculum. At the same time there has been a decrease in demand for some vocational courses in senior high school. However, this does not necessarily mean that interest in such courses are on the decline, it was explained. Many students taking vocational courses are ninth graders, and these are now in the junior high schools.

The ultimate result may require some shifting in teaching personnel, and Supt. T. E. McCollum was informed that such action would meet with board approval when necessary.

Projections of next fall's high School enrollment were presented. Based up the enrollment in the 10th and 11th grades now in the senior high school, plus the ninth grades in Travis and Lamar Junior High Schools, there is a potential of some 615 students for the senior high school next fall. However, Henry said that normally there is a loss of some 50 to 60 due to dropouts and other reasons, and he estimated that actual enrollment for the senior high school would be around 555, based on past experience. Present enrollment at the senior high school is 515.

Assistant Principals of both junior high schools, Fred Beard of Lamar and Jimmy Stewart of Travis, Assistant Principal J. M. Kayser of the senior high school, and Jack Longbotham, counselor, sat in on the session.

Wilson Hunt of Prichard and Abbott, the school's valuation engineers, conferred briefly with the board on tax valuations. He said his firm was ready to proceed on oil property valuations as soon as the school district can determine its budget estimates.

Democrats Discuss Cuban Situation

WASHINGTON (AP) — Democratic congressional leaders and Vice President Lyndon B. Johnson discussed the Cuban situation today at their weekly breakfast meeting with President Kennedy at the White House. They declined to report on what the President said.

The leaders also said the French Algerian crisis and the developments in Laos were discussed.

French Stage Atomic Test

PARIS (AP) — France staged her fourth atomic test blast in the Sahara today, and a government announcement aroused speculation that she had succeeded in constructing a portable A-Bomb.

The French scientists have been trying to achieve a bomb capable of being transported by air, thus giving France military atomic capability.

The announcement today said the explosion was the last of the above-ground atomic tests of the French program in North Africa. This was taken as an indication that the miniaturization program had been successful.

Government sources said the explosion at Reggane, deep in the Sahara, was another tower shot of "weak" power. They added that "all precautions have been taken so that radioactive fallout poses no danger to populations."

Announcement of the blast startled Frenchmen absorbed in the Algerian crisis. With France braced for possible conflict with forces following the insurgent generals, who control Algiers, Oran and Constantine, the test struck a bizarre note. Reggane is 600 miles south of Algiers and easily accessible only by plane.

WEATHER

SNYDER TEMPERATURES: High Monday, 85 degrees; low, 35 degrees; reading at 7 a.m. today, 56 degrees.

North Central Texas: Partly cloudy through Wednesday. Scattered thundershowers southeast and extreme east tonight and Wednesday. Cooler low tonight 48 northwest to 58 southeast.

Northeast Texas: Considerable cloudiness through Wednesday. Scattered thundershowers tonight and Wednesday. A little cooler. Low tonight 55 north to 72 south.

Northwest Texas: Partly cloudy through Wednesday. Cooler. Low tonight 30 Panhandle to 40 southeast.

Coast: Southwesterly winds 15 to 25 knots this afternoon becoming variable 10 to 20 knots tonight or Wednesday. Scattered showers.

South Central Texas: Considerable cloudiness with widely scattered showers near the coast this afternoon and lower coast Wednesday. Otherwise clear to partly cloudy through Wednesday. Cooler interior tonight. Low tonight 37 to 43 north 43 to 73 south.

Southeast Texas: Considerable cloudiness with widely scattered showers this afternoon becoming partly cloudy and a little cooler tonight. Fair Wednesday. Low tonight 60 to 70.

Southwest Texas: Fair through Wednesday. Cooler tonight and northwest portion this afternoon. Low tonight 48 to 58.

Extreme Southwest Texas: Fair through Wednesday. Cooler tonight. Little warmer Wednesday. Low tonight 38 to 46.

Nazi Nightmare Recalled By Witness

By RELMAN MORIN

JERUSALEM (AP) — A wispy, bearded little man wearing a black skullcap recounted a Nazi nightmare today and testified in the trial of Adolf Eichmann. "It was the first time I ever saw the wild barbarism of the Germans."

The witness was Zinder Grynszpan, father of a Jewish boy who killed a Nazi official in Paris in 1938.

Grynszpan and members of his family were taken from their home in Germany on Oct. 27, 1938, and deported to Poland. A few days later, in a tage against the Nazi harassment of Jews, Hershel Grynszpan, 17, assassinated Ernst Vom Rath, Nazi councillor of the German embassy in Paris.

This touched off the first concerted Nazi wave of anti-Jewish pogroms, starting with the "crystal night" of Nov. 10, 1938—so called because of the shattering glass from thousands of Jewish homes, shops and synagogues broken into by German mobs. Some Jews were also killed in the riots.

The elder Grynszpan was a thin frail little figure of 75 as he testified in Yiddish.

Even after 23 years, his voice shrilled and he trembled as he recounted the events of the night of Oct. 27, 1938, in Hannover, Germany.

"About 8 o'clock at night," he said, "a policeman came to our home. He told us we were all to come with him, that we should take our passports but nothing else.

"He took us to a concert hall. There were about 600 people already there. They kept us for 25 hours until Friday night.

"The next day—on the Sabbath—they took us to the railway station. The streets were black with people, shouting Jews out to Palestine and sign, sign, apparently a reference to the signatures exacted of the Jews on their own deportation warrants.

Grynszpan said they were taken by train to a point near the Polish border. Trains were arriving from many other points in Germany, and he estimated about 12,000 Jews finally assembled on the border.

The SS guards allowed each person to keep only 10 reichmarks.

The guards told them: "You didn't bring more than 10 marks when you came into this country, and you can't take any more out."

The guards marched the Jews about a mile and a half to the border.

"They were whipping us," Grynszpan went on. "There was blood on the road.

"It was the first time I ever saw the wild barbarism of the Germans."

Grynszpan said he received a blow in the face and fell into a ditch. One of his sons helped him out and said, "Run, father, run. You'll die."

Some people did die, he said. "They died of heart attacks."

The Jews were herded across the border into Poland. The Poles put them in a military camp. Two days later, on Sunday, the first food arrived—a truckload of bread for the 12,000.

"Some were lucky," Grynszpan said. "They got some bread. Others were not."

He said he wrote a letter to his son in Paris.

"And this son," assistant attorney general Va'akov Bar'on said dramatically, "was Hershel Grynszpan."

"Yes," said the father.

This was the last question Eichmann's lawyer, Dr. Robert Servatius did not cross-examine the witness.

Brucellosis Tests Completed Here

The testing of Scurry County Cattle for Bang under the Brucellosis Control Program has been completed here. The testing crew completed the work in Scurry County in only three weeks. The testing crew moved Monday from Snyder to Vega.

The total number of cattle tested was 11,671 head which represented over 13,000 head of adult female cattle. There was a total of 683 herds tested. There were 31 infected herds and 38 suspicious herds. The crew vaccinated a total of 367 calves. Rate of infected cattle were running well under one per cent which is the minimum for a county to become certified. However, the herd infection was running over 1½ per cent on the initial test. It is believed that on the re-test that herd infection will be well below the five per cent which is necessary for a county certification.

Dr. Sam Halley, Veterinarian in charge of the testing crew, expressed appreciation to all the cattle owners in Scurry County for their cooperation. He also wishes to commend the lineup men who served and kept the cattle lined up so that the testers were not held up.

According to Dr. Halley, the original plans were that it would take a minimum of six weeks to test all of Scurry County. However, due to the cooperation of all the livestock producers, the extra good work of the line-up men, the complete testing of Scurry County took only three weeks which was exactly half of the time predicted. Not only did Dr. Halley express his appreciation, but all the bleeders and testers voiced their appreciation for the fine work that the producers and line-up men did.

Anyone whose herd was missed and the producer would like to have his herd tested, should contact either of the local Veterinarians and let them know that his herd was missed, and the local veterinarian will do this testing for them.

HELD IN BANK ROBBERY—Jesse Bobo, 53, center, of Ft. Worth, shown at Sheriff's office at Edinburg, Tex., after arrest in connection with the $35,000 bank robbery at Alamo First State Bank, Alamo, Tex. At right is Hidalgo County Sheriff E. E. Vickers and at left is Deputy H. (Beto) Sanchez, one of the arresting officers. (AP Wirephoto)

Big Gap Cited In Cease-Fire Plan

By LEWIS GULICK

WASHINGTON (AP)—Top U.S. officials today saw a large gap during Laos cease-fire plan which could let Communist-backed rebels spring another military offensive before the proposed 14-nation peace conference gets under way.

They emphasized that this hazard is one of many which will have to be surmounted in the long and uncertain struggle to get an effective, international agreement for a neutral, independent Laos.

Britain and the Soviet Union, as co-chairmen of the 1954 Indochina settlement which created Laos, Monday issued their long-awaited peace proposal. They called for a cease-fire to be checked by a three-nation control commission, then a 14-nation parley on Laos' future to start in Geneva May 12.

The cease-fire gap showed in the text of the proposal as published Monday night. The plan set no specific date for a halt to the fighting, beyond saying it should stop before the Geneva parley begins.

U.S. authorities portrayed the Laotian government forces as ready to stop their shooting promptly. But they feared the rebels, backed by mounting Soviet-airlifted supplies, would open a final push to seize additional important parts of the small Southeast Asian kingdom — perhaps fighting right up to the eve of the conference.

The allies' diplomatic bargaining position already has suffered heavily from rebel advances in a drive that since December has captured large areas of Laos adjacent to Communist North Viet Nam and threatens to split the country at its narrow waist.

The State Department served notice that without a verified cease-fire, the United States will not go to the Geneva meeting.

Press officer Lincoln White underlined the military situation, stressing that the cease-fire is up to the rebels.

While voicing U.S. "satisfaction" with the British-Soviet plan, he denounced the rebels' weekend advance through strategic Vang Vieng as an 11th-hour offensive toward the capital of Vientiane.

The British-Soviet proposal said nothing about the Soviet arms airlift or U.S. aid to the Laotian government forces. U.S. strategists planned to keep American assistance flowing at least until there is a guaranteed halt to the outside Communist aid.

Southeast Asia Treaty Organization plans to step in as necessary to keep the Reds from sweeping up the country were said to be in readiness should the Communists try further major actions before or after the Geneva conference gets going.

U.S. officials saw a long, uphill fight in their efforts to salvage Laos from unremitting Communist pressure.

After a halt to the shooting, a first step would be to get the control commission of members from India, Canada and Poland on the scene to make sure neither side was violating the cease-fire.

At Geneva, an early question could be who is to represent Laos, one of the 14 nations invited. The United States recognizes the government of Prince Boun Oum. The Reds say Souvanna Phouma is premier.

All the participants profess to favor an independent Laos which would be "neutral." Washington fears the Communists mean a "neutrality" aligned with Moscow-Peiping.

The United States wants an effective checking system to police an agreement on Laos' future neutrality, while the Reds have a long record of opposing such controls.

If the Communists do agree, to peace in Laos, U.S. strategists are concerned over the possibility that they will devote their massive military buildup in that area to an offensive against a richer prize — neighboring South Viet Nam — which is already under attack from Red guerrillas.

MARKETS

FORT WORTH (AP)—Hogs 800; trade slow and not enough sold to establish a trading basis.

Sheep 9,500; opening sales slaughter lambs about steady; good and choice spring lambs to shippers at 15.00-15.50; old crop shorn lambs 12.00-13.00.

Cattle 2100; calves 200; all slaughter classes about steady; exciting cows fully steady to almost; good and choice slaughter steers 26.50; load mostly good 29; low-choice ends heifers 23.75; load good with few low-choice 23.90; fed-board cows 18.00; most utility and commercial cows 16.50-17.50; canner and cutter cows 14.00-16.50; bulls 18.00-19.50; good calves 27.00-29.00; standard 24.00-26.00; utility and low grade 18.50-23.50; good and choice stock steers 27.00-32.00.

CHICAGO (AP)—Butter unchanged to ½ lower; 93 score AA 66; 92 A 65; 90 B 57½; 85 C 56½.

Eggs unchanged to ½ lower; 70 per cent or better grade A whites 23½; mixed 23½; mediums 22½; standards 23.

STOCK AVERAGES

Compiled by The Associated Press

April 25

	Indust	Rails	Util	60 Stocks
Prev. Day	345.5	130.1	122.8	229.6
Week Ago	354.5	131.9	123.7	233.2
Month Ago	358.4	127.2	123.9	234.2
Year Ago	313.8	127.9	106.1	212.3

Kennedy Assumes Blame For Events

WASHINGTON (AP) — President Kennedy has again made it clear that he takes full responsibility for whatever part the United States played in the ill-starred Cuban invasion.

The White House issued a statement Monday night which said:

"President Kennedy has stated from the beginning that as president he bears sole responsibility for the events of the past few days. He has stated it on all occasions and he restated it now so that it will be understood by all.

"The President is strongly opposed to anyone within or without the administration attempting to shift the responsibility."

There was no elaboration to the White House statement but it apparently was prompted by sharp Republican reaction to a remark by Secretary of the Interior Stewart L. Udall tying in former President Dwight D. Eisenhower with early planning of last week's rebel landings in Cuba.

Gov. Nelson A. Rockefeller of New York and former President Harry Truman were to be filled in today on Kennedy's Cuban policy.

Kennedy invited the Republican governor to the White House for a mid-afternoon briefing on the invasion and the problems of combatting pro-Communist Fidel Castro's Cuban regime.

He assigned Vice President Lyndon B. Johnson to fly to Missouri for a similar talk with Truman.

Late last week Kennedy discussed the situation with Eisenhower, former Vice President Richard M. Nixon and Sen. Barry Goldwater, R-Ariz.

While the effect of these discussions may be to lay the groundwork for bipartisan support for any future moves by Kennedy against the Castro regime, informants said this was not the President's purpose.

The briefings were described as an exchange of views on what has happened.

With his statement reaffirming his responsibility, Kennedy sought to stamp out any party row over the Cuban invasion and its failure.

The statement came after Senate Republican Leader Everett M. Dirksen of Illinois protested a remark by Udall that the invasion had been conceived during the Eisenhower administration.

Another high Kennedy official said that while the plan had been drawn up while Eisenhower was in office, Kennedy had ample opportunity to review it and choose alternatives before giving the go-ahead.

The New York Herald Tribune quoted Nixon as calling Udall's remark, "cheap and vicious partisanship." It said Nixon expressed belief that Kennedy does not approve of what Udall said.

In more backwash of the Cuban invasion, the U.S. intelligence system drew more criticism.

An administration official said the Central Intelligence Agency not only grossly underestimated the Castro military force and power to prevent an uprising, but also gave no advance warning on the French army insurrection in Algeria.

But another informant disputed this. He said the White House had received CIA reports giving the names of the French insurgents and what they were likely to do.

Witness Tells Of Fix Instructions

WASHINGTON (AP) — A former General Electric Co. executive testified today he was told in 1957 that Robert Paxton, then GE president, gave instructions that led to price fixing agreements with competitors.

The testimony was given by Clarence E. Burke of Villanova, Pa., who pleaded guilty earlier this year to government charges of price-fixing. He was fined $3,500 and given a one-month suspended jail sentence.

Burke was the first of the defendants in the price-fixing and bid-rigging conspiracy case to be called before the Senate Antitrust and Monopoly subcommittee. Three others also were summoned to testify today in genes.

Burke's testimony was that he "we always got these instructions to contact competitors through the line of command." They were told also, he said, to keep their price-fixing activities secret from the company's lawyers.

The 55-year-old Burke, who was with GE almost 35 years, said that in August or September of 1957 he received a call from a Mr. O'Brien, one of his superiors. He said O'Brien told him he had been ordered by Paxton "to bring about price stabilization."

Paxton, who retired recently as president of General Electric promptly issued a statement saying that the Justice Department neither charged nor claimed that he had any knowledge of the price-fixing conspiracies within the industry.

Paxton was not present in the big Senate caucus room where the hearings were held, but a General Electric Co. representative handed newsmen this statement received from Paxton by telephone:

"I don't know what charges were made against me today. However, it seems to me that the actions of the Department of Justice provide all the answer needed.

"After an extended and detailed investigation of the facts, the government's chief prosecutor stated to the District Court that the government neither charged nor claims that I had any knowledge of the conspiracies or that I personally authorized or ordered commission of any of the acts charged in the indictments."

Payoff For Receptionist

CHICAGO (AP) — A bachelor doctor, who for 20 years withheld part of his receptionist's $40-a-week salary to invest and promised her a good return, left her $220,000 of his estimated $250,000 estate.

The amount of the fortune left to Betty Fedyn, 47, was disclosed Monday when the will of Dr. James J. Lewis, an eye specialist, was filed in Probate Court.

Dr. Lewis, who died April 19 at the age of 81, identified Mrs. Fedyn in his will as "my trusted friend" and provided she should receive all except $30,000 of the net estate. Attorney Eugene A. Tappy, who filed the will, estimated the estate at $250,000.

Mrs. Fedyn said she started working for Dr. Lewis in 1941 after she had gone to him for treatment of an eye ailment. She said she plans to "take it easy" and write lyrics for songs, which she said always has been her ambition.

The 1961 April Crusade of the American Cancer Society again urges you to "Gurad Your Family—Fight Cancer With a Checkup and a Check."

TOO LATE TO CLASSIFY

LOST: TAN and white part Chihuahua male puppy wearing purple collar. Call HI 3-6417.

Panel Votes To Continue Gasoline Tax

By EDMOND LE BRETON

WASHINGTON (AP)—The federal tax on your gasoline will continue at 4 cents a gallon if Congress follows the lead of the House Ways and Means Committee. And Congress usually does.

The committee Monday approved a compromise bill to send an additional $900 million a year into the fund which finances the pay-as-you-go federal superhighway program.

Without such a boost, Congress was told, the program might stretch out as much as five years beyond 1972, when the 41,000-mile network of superhighways is scheduled to be finished.

Beside extending the one-cent "temporary" part of the gasoline tax scheduled to expire July 1, the tax-writing committee approved a series of tax increases on truck operations and voted to divert from the general fund to the highway fund the proceeds of half the excise tax on trucks and buses.

At present the two funds divide the 10 per cent tax. Under the committee plan the highway fund would get it all. Passenger automobile excises would not be affected.

Spokesmen for truck management and labor, who complained that President Kennedy's original recommendations would have dealt their industry a cruel blow, won substantial points in the final compromise.

The increased taxes on trucks and the commodities they use add up to about $150 million a year, instead of about $300 million as Kennedy recommended. The motor fuel tax extension is estimated to be worth $600 million a year.

The other $150 million, in effect, comes out of the general treasury as a result of the excise tax switch, and therefore increases the Kennedy administration's budget-balancing problems. The administration asked Congress not to make any such move.

The committee turned down Kennedy's proposal to step up the tax on diesel fuel, used by trucks, from 4 to 7 cents a gallon.

Bill Offered To Prevent State Deficit

AUSTIN (AP)—A House committee has heard presentation of legislation described as a vehicle to keep Texas from having a deficit.

A bill by Rep. Ben Lewis of Dallas was sent to a subcommittee Monday night by the State Affairs Committee.

It would create a Texas funding bond commission to issue state bonds to finance the payment of any outstanding state warrants as of Sep. 1, beginning of the fiscal year.

Now may be opening up the door to push the deficit up, asked Rep. Charles Ballman, Borger. "It would be easier for the Legislature to agree to issue $100 million in bonds than it would to raise $100 million in taxes."

Ballman noted that the state, through the loss of interest on time-bearing deposits, is losing $6,000 each day the deficit is in existence.

The final maturity date of the bonds, to be issued annually, would not be later than 1972 with an average interest rate of 3½ per cent a year. The bond commission would consist of the governor, comptroller and state treasurer.

Lewis' bill says that "the shock to the taxpayers would be alleviated materially if the burden of paying off the deficit can be postponed through a funding operation."

The estimated Aug. 31 deficit is $63 million.

Front Moves Across Texas

BY THE ASSOCIATED PRESS

A cold front slowly moved southeastward across Texas Tuesday raising the possibility of a few widely scattered thundershowers.

Skies were cloudy ahead of the front and clear in West Texas.

The thunderstorms were forecast for North Central and Northeast Texas and along the South Central Texas coast.

Painted Elephant Is Tracked Down

FORT WORTH (AP)— Police were called to "investigate an elephant loose in the 2600 block of North Main."

They found an elephant all right, a pink and green one.

The painted elephant, Stormy, belongs to Mike Steel, owner of an animal act. Steel left Stormy chained to a tree while he went to eat.

Someone unsnapped the chain and the elephant began hunting her master.

Aside from making an occasional feint at passersbys, Stormy remained fairly calm the 20 minutes she was in patrolman J. C. Parsons charge.

Eddy Ybarra
Body Mechanic

"For All Types Of Body Work, See Me At Wilson Motors Body Shop. We Have Complete Modern Equipment To Serve Your Every Body Needs. See Me Today!

Better Deals—Best Service

WILSON MOTORS
Ford—Falcon—Mercury
E. Hwy. HI 3-6351

Two Vehicles Are Damaged In Mishap

Two vehicles, one of them a parked car, were damaged in a traffic mishap at about 6:25 p.m. Monday in the 2300 block of Avenue S, city police reported.

Damage was estimated at $150 to a 1950 Chevrolet driven by Vincente Gaora of Snyder. The parked vehicle, owned by Ernie Dwayne Walton, 2809 Thirty-eighth Street, had damage estimated at $75.

Now Many Wear
FALSE TEETH
With Little Worry

Eat, talk, laugh or sneeze without fear of insecure false teeth dropping, slipping or wobbling. FASTEETH holds plates firmer and more comfortably. This pleasant powder has no gummy, gooey, pasty taste or feeling. Doesn't cause nausea. It's alkaline (non-acid). Checks plate odor (denture breath). Get FASTEETH at any drug counter.

Clem Sullivan, Evangelist
REVIVAL
April 23 Through April 30
Services 10 a.m. & 8 p.m.
Morningside Baptist Church
119 36th. Street
Everyone Cordially Invited
James Green, Pastor

Hear
MONROE TEETERS
Preach Christ
REVIVAL MEETING
10 a.m. — 7:30 p.m.
BETHEL BAPTIST CHURCH

BUCCANEER STAMPS

Club Steak Choice Heavy Fed Beef, Lb. 79c

Pork Chops End Cut, Lb. 49c

DRY SALT No. 1 Lb. 39c
CHEESE Longhorn Lb. 59c
Pork Chops Center Cut, Lb. 79c
SHORT RIBS Lean Beef, Lb. 29c

Wright's BACON Thick Sliced 2 lbs. $1.05
Ahy Brand BISCUITS 5 cans 49c
Ungraded Guaranteed EGGS Dozen 39c
All Flavors JELLO 3 pkgs. 25c
Swift's VIENNAS Can 23c
Niagara STARCH Pkg. 23c
Diamond BLACKEYED PEAS Can 10c

Lipton's TEA ¼ Lb. Pkg. 79c
Lipton TEA BAGS 48 Count 67c
KARO SYRUP Pint 27c
Ireland CHILI No. 2 Can 65c
Purex BLEACH ½-Gal. 37c
Heinz DILL PICKLES Qt. Jar 47c
Kimbell's COFFEE 1 Lb. Can 65c
Sunshine KRISPY CRACKERS 1 Lb. Box 29c

We Use H.O.W. Service Plan
WHITE CORN MEAL Gladiola 5 Lb. Sack 45c
FROZEN PIES Morton's Each 39c
ORANGE JUICE Frozen, 12 Oz. Can 45c
GREEN CABBAGE Lb. 5c
YELLOW SQUASH Lb. 15c
BANANAS Lb. 12c

Prices Good Wednesday, Thursday, Friday and Saturday . . . Double Buccaneer Stamps on Wednesday with purchase of $2.50 or more.

Stevenson's CASH FOOD
Home Owned & Operated

THE SNYDER DAILY NEWS

Published Sunday morning and each evening except Saturday by the Pelican Printing and Publishing Co., Inc., at Snyder, Texas.

HERBERT FEATHER, Publisher.

SUBSCRIPTION RATES: By Carrier in Snyder 35 cents per week, $1.50 per month. By mail in Scurry and adjoining Counties, one year $9.95. Balance of Texas, one year $12.50. All other states $15.00.

MEMBER OF THE ASSOCIATED PRESS.

The Associated Press is exclusively entitled to use for republication all news dispatches in this newspaper, also local news published herein. All rights reserved for republication of special dispatches.

Any erroneous reflection upon the character, standing or reputation of any person, firm or corporation which may occur in the columns of THE SNYDER DAILY NEWS will be gladly corrected upon being brought to the attention of the management.

The publishers are not responsible for copy omissions, typographical errors or unintentional errors that may occur other than to correct it in the next issue after it is brought to their attention.

All unsolicited articles, manuscripts, letters and pictures sent to the Daily News are sent at the owner's risk and the Snyder Daily News expressly repudiates any liability or responsibility for their custody or return.

Entered as second-class matter at the Post Office at Snyder, Texas.

Hinshaw's
HOUSE OF FLOWERS
Ph. HI 3-9600
HI 3-9700

CHARLIE'S MOBIL SERV.
Where You Get Good Service
With Good MOBIL Products
Free Pick-Up & Delivery
We Give Frontier Stamps
Manager — Charlie Yoast
HI 3-4330 801 25th.

CANYON DRIVE-IN
Ph. HI 3-7212 Big Spring Hwy.
Open 6:20 — Show Starts 7:35
FIRST RUN IN SNYDER!
The Perfect Crime!
M-G-M presents
DEBORAH KERR · STEWART GRANGER · JOSEPH COTTEN
THE SECRET PARTNER
2ND FEATURE
TAYLOR · CLIFT · WINTERS
GEORGE STEVENS'
A PLACE IN THE SUN.
A Paramount Picture

WOMEN

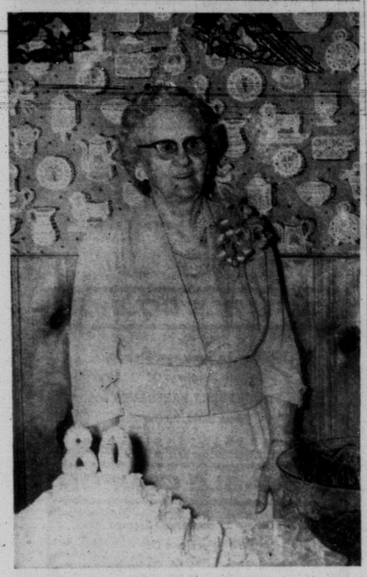

MRS. W. P. INMAN

Open House Honors Mrs. W. P. Inman On 80th Birthday

Mrs. W. P. Inman of Colorado City was honored Sunday with an open house in honor of her 80th birthday. The event was held in the home of her daughter, Mrs. Gerald Walton, 3713 Avenue U, Snyder.

The serving table was centered with a birthday cake which was topped with candles shaped in the number 80. Other decorations carried out the pink and green color of the table.

Granddaughters Ira Lee Inman of Muleshoe, Nancy Inman of Tahoka ladeled punch while Judy Inman of Muleshoe and Arnetta Wood of Tahoka served cake. Keitha Walton registered guests.

Music was furnished throughout the afternoon by Wayla Ann Walton, Judy Inman and Keitha Walton.

Joining Mrs. Inman in the celebration were ten children, 15 grandchildren, and 16 great grandchildren.

Those attending were: Mr. and Mrs. Sherman Inman and Judy, Mr. and Mrs. John Inman and Ira Lee of Muleshoe; Mr. and Mrs. Travis Inman and family, Mrs. Luther Wood and Arnetta of Tahoka; Mrs. Winston Davies, Mrs. Claude James and Wayland Lee of New Home; Mr. and Mrs. J. W. Nelson of Brownfield; Mr. and Mrs. M. M. Shearer, Colorado City; Mr. and Mrs. Jack Inman and Mr. and Mrs. Gerald Walton and family of Snyder.

Others were Mr. and Mrs. Norman Inman and daughter, Midland; Mr. and Mrs. Dan Cowan, Dallas; Mr. and Mrs. Charles Freeman and boys, Crosbyton; Mrs. Harold Crooks and children, Meadow; Mrs. Sue Oliver and children, and Mr. and Mrs. Wayland Walton of Snyder.

Many friends called during the afternoon. One daughter Mrs. Maudie Chandler of Terribond, Oregon was unable to attend.

Local Music Students Register For National Memberships

Thirty-five local piano pupils from the Class of Mrs. Lynn Reedy Bethel, 3773 Sunset, Snyder have registered as candidates for membership in the National Fraternity of Student Musicians, sponsored by the National Guild of Piano Teachers of which their teacher is a member. This group of young piano hobbyists will play in the National Piano Playing Auditions, section one office for Pledges, Local, District, State, National or even International honors which the Mother organization will confer according to the number of standard classic, romantic and modern pieces chosen from the Masters of piano-forte literature each student can creditably perform in the presence of an imported examiner of note from another state.

From coast to coast over 60,000 enthusiastic piano pupils of the nation will participate in this annual national piano-playing event being held in 600 music centers of the country and every entrant worth his salt will be certificated, given a gold or bronze embossed pin, a year's Membership in the National Fraternity of Student Musicians and Piano Hobbyists of the World.

Begun at Hardin-Simmons University, Abilene, Texas, in 1929, national headquarters are still maintained in Texas, where Rules and Regulations are available on request free of charge by addressing Piano Guild, Box 1113, Austin, Texas.

Names of the local entrants are: Mary Ellen Ainsworth, daughter of Mr. and Mrs. Lloyd Ainsworth; Trista Angel, daughter of Mr. and Mrs. Lloyd Angel; Sharon Aylor, daughter of Mr. and Mrs. H. E. Aylor;

Terry Alexander, daughter of Mr. and Mrs. Lyle Alexander; Annette Bullard, daughter of Mr. and Mrs. Ross L. Bullard; Anna Margaret Brice and Mary Francis Brice, daughters of Mr. and Mrs. Richard Brice;

Nancy Faye Campbell, daughter of Mr. and Mrs. Nathan Campbell; Therisa Ann Campbell, daughter of Mr. and Mrs. Fred Crmpbell; Pamela Cole, daughter of Mr. and Mrs. Kenneth Cole;

Barbara Crowell, daugher of Mr. and Mrs. Robert Crowell; Jill Dawson, daughter of Dr. and Mrs. Clyde Dawson; Cathey and Carolyn Eades, daughters of Mr. and Mrs. F. S. Eades;

Evelyn and Glenda Feather, daughters of Mr. and Mrs. Herbert Feather; Raymond Graves, Jr., son of Mr. and Mrs. Raymond Graves; Rita Margaret Hanback, daughter of Mr. and Mrs. Marvin Hanback;

Susie Hendrix, daughter of Mr. and Mrs. Marvis Hendrix; Linda Hicks, daughter of Mr. Mrs. Robert A. Hicks; Sherry Hicks, daughter of Mr. and Mrs. C. D. Hicks;

Sue Koonce, daughter of Mr. and Mrs. Henry Koonce; Beth and Rozanne McCloskey, daughters of Mr. and Mrs. Roy McCloskey; Dinah McKinnon, daughter of Mr. and Mrs. J. Y. McKinnon;

Lambeth Maxwell, daughter of Mr. and Mrs. James A. Maxwell; Shirley Kay Mitchell, dauher of Mr. and Mrs. Robert P. Mitchell; Shirley Kay Mitchell, daughter of Rev. and Mrs. Walter A. Mitchell;

Renee Patterson, daughter of Mr. and Mrs. J. B. Patterson; Cindy and Susan Spires, daughters of Mr. and Mrs. Leroy Spires; Caroline and Connie Stansell, daughters of Mr. and Mrs. C. W. Stansell;

Shannon Traugott, daugher of Mr. and Mrs J. D. Traugott; Iris Turner, daughter of Mrs. Pauline Turner.

The auditions will be conducted in Abilene April 26 and May 3.

Mrs. Bethel has prepared one hundred per cent of her piano students for the auditions and has received a certificate from National Headquarters as a member of the National Honor Roll of Guild Teacher.

Mrs. Bethel is a graduate of Baylor University, Waco, with a Bachelor of Music degree in piano and organ. She attended Blue Mountain College in Mississippi and studied with David Bigson, concert pianist. At Baylor she studied with William McKamie, a National Guild Judge and also a concert pianist.

Northwestern's Mike Stock was a workhorse against Notre Dame last season. He carried the football 25 times on rushes.

WOMEN'S CALENDAR

TUESDAY

Business and Professional Women's dinner meeting, 7:30 p. m at Martha Ann Club.

Snyder Elementary 4-H Club, 4:15 at County Extension office.

Travis Junior High School PTA will present a play at 7:30 p.m. in school auditorium

WEDNESDAY

Tri - community Home Demonstration Club, 3 p. m. at clubhouse.

THURSDAY

Twilight Garden Club Flower show at Martha Ann Woman's Club. Open to the public from 3 to 8 p. m.

County Line Home Demonstration Club meets at 2 p. m.

Fluvanna Home Demonstration Club meets at 2 p. m. at the community center.

St. John's Episcopal Church Women will hold a Spring Luncheon at the Country Club. All members urged to bring guests. Rev. Donald Hungerford of Big Spring will be guest speaker. Afternoon bridge to follow.

FRIDAY

Ladies Golf Association, 1 p.m. at Country Club.

Altarian Club meets at Martha Ann Woman's Club. Guest speakers, Miss Anna Smith and Miss Arah Phillips. Mrs. Tom Boren, hostess.

Ira Home Demonstration Club meets at 1 p. m. at the community center with Mrs. Mack Kruse, hostess.

SATURDAY

Twentieth Century Club May Breakfast.

Story Book hours from 10 to 11 at Scurry County Library.

FLOWER SHOW PLANS—The final plans and poster making were an array of color Monday as members of the Twilight Garden Club finished up their posters that will depict the title of each class in the artistic division of their flower show to be presented Thursday at the Martha Ann Woman's Club. Pictured here adding the final touches are from left, Mrs. Bill Butler, Mrs. Wilton Jones and Mrs. Mollie Pinkerton.

Rushees Honored With Tea Thursday Night

A Preferential Tea honored rushees of Gamma Upsilon Chapter of ESA Thursday evening in the home of Delores Minor, West Thirty-seventh Street. Joyce Williamson was co-hostess.

Highlight of the evening was a book review by Mrs. Margie McNair who reviewed Art Linkletter's "Secret World of Kids." She told of Mr. Linkletters practical philosophy of raising children, based on his own experiences and interspersed with his own delightful humor.

Refreshments of punch, sandwiches and cookies were served from a linen laid table, centered with a Spring floral arrangement.

Rushees honored were Bess Calloway and Billie Jo Parker. Members present were Wanda Eicke, Emma Lee Hill, Jamie Boren, Sharon Mearse, Adrienna Sparks, Betty Brown, Ida Stokes, Norma Thompson, Rosie Floyd, Charlie Roberson and the hostesses.

The Deffebach Agency
2606 Ave. R Phone 3-5611
INSURE WHAT YOU HAVE

forget it!

The way Falcon can stretch a gallon of gas is nothing short of remarkable! Witness Falcon's record-breaking performance in the recent Mobilgas Economy Run. There, a stock-model 1961 Falcon Tudor Sedan with standard transmission *delivered more miles per gallon than any other 6- or 8-cylinder car in the 25-year history of the Run* . . . averaging a phenomenal 32.6 miles per gallon for the rugged 2,500-mile trip from Los Angeles to Chicago.

And get this—you'll save up to $505* when you buy Falcon because it's the lowest-priced full 6-passenger car made in the U.S.A.

Any wonder why over 620,000 buyers have made Falcon the world's most popular new car? See your Ford Dealer for the best buy in town—a '61 Falcon!

FORD Falcon '61
WORLD'S MOST POPULAR NEW CAR

*Based on a comparison of manufacturers' suggested retail delivered prices for deluxe 6-door sedans with radio, heater, automatic transmission.

†Based on a comparison of manufacturers' suggested retail delivered prices. Deluxe trim and white sidewall tires extra at extra cost.

WILSON MOTORS
East Highway. Phone HI 3-6351

SAVE BUCCANEER STAMPS
DOUBLE ON WEDNESDAY
With Purchase Of $2.50 Or More
TOP FOOD BUYS!

SUGAR Imperial 10 Lb. Bag 98c
BANANAS Lb. 9c
CAKE MIXES Gladiola, White, Yellow, Devils Food, Pound Cake 2 FOR 59c

Coffee FOLGER'S Lb. 69c
KOTEX Reg. Size 35c
Kimbell's TEA ½ Lb. 55c
Lightcrust FLOUR 5 Lb. Bag 49c
Kimbell's SALT 2 boxes 19c

Armour's Star BACON Lb. 57c
We Use H O W Service Plan
Whole FRYERS Lb. 29c
Ground Beef 3 lbs. 89c
One Whole BBQ FRYER Ea. 89c

PINTO BEANS 2 lbs. 25c
Kimbell's DETERGENT 2 Reg. 29c Pkgs. Both For 29c

"Home Of Quality"
CASH Everybody's GROCERY
35th. & Big Spring Highway

Kennedy Asks Airport Act Extension

WASHINGTON (AP)—President Kennedy has recommended a five-year, $375 million extension of the Federal Airport Act.

The proposal would authorize $75 million for each of five years under the act which permits the federal government to assist in developing airports.

Kennedy said federal assistance to airports "is essential to our national security, passenger safety and economic growth."

Unless Congress acts, the law will expire June 30.

The national plans call for the building of 465 new airports and improving 2,834 existing ones in the nation.

FFA administrator N.E. Halaby emphasized that the listing does not mean that either the local community or the federal government agrees to or is committed to begin the improvements or take part in financing them.

The Texas recommendations include: (Symbols: AC, air carrier transport: one used or proposed for use by scheduled airlines; GA, general aviation airport: one used or proposed for use by other than scheduled airlines) (Airports are city unless have another name) (Last comment is type of improvements recommended):

Alice, Jim Wells County, GA, land, reconstruct and strengthen runways and taxiways.

Athens, Jones, private, may need new site, GA, land, construct runway, taxiway and apron; wind cone and segmented circle.

Bay City, new, GA, construct airport.

Baytown, new, GA, Construct airport.

Beaumont-Port Arthur, Jefferson County, AC, extend terminal apron, construct public use facilities.

Big Spring, Howard County, AC, build apron and holding pad, lighting.

Borger, Hutchinson County, AC, land for development and clear zones, widen, extend and strengthen runways and taxiways; enlarge terminal apron, lighting.

Breckenridge, Stephens County, AC, none.

Brownwood, AC, reconstruct runways and taxiways, widen taxiways.

Bryan-College Station, Easterwood Field, AC, strengthen runway, widen and reconstruct taxiways.

Bryan, Coulter Field, GA, land, extend strip, circle.

Cleburne, GA, widen and extend runway, circle.

Conroe, county, GA, clear approaches.

Corsicana, new, GA, build airport.

Del Rio, GA, land, extend runway, taxiway and lighting, construct apron, clear approaches.

Denton, GA, land, rehabilitate runway lighting.

Denison-Sherman, AC, land for airport development and clear zone, extend runway, taxiway and lighting, construct parallel taxiway, extend runway, construct FAA facilities.

Edinburg, Muny, GA, land, extend runway, clear approaches, fence, segmented circle.

Gainesville, GA, none.

Greenville, majors, GA, none.

Hillsboro, new, GA, build airport.

Kerrville, GA, none.

Kilgore-Longview, Gregg County, AC, none.

Lamesa, GA, land, construct runways, clear approaches.

Laredo AFB, AC, none.

Laredo, Muny, private, may need new site, GA, land, reconstruct and extend runway, construct taxiway and apron, clear approaches, fence.

Levelland, GA, land, widen and extend runway, construct taxiway and apron, fence, clear approaches, segmented circle.

Marshall, Harrison County, AC, land, reconstruct runway and taxiways, extend runway and parallel taxiways, clear approaches, lighting, fence.

Mexia, GA, land, construct runway, taxiway and apron, clear approaches, segmented circle.

Midland, air terminal, AC, construct FAA facility.

Midland, airpark, GA, approach clearing.

Mount Pleasant, GA, none.

Odessa, Ector County, GA, extend runway, clear approaches.

Orange, Brown, private, may need new site, GA, land, construct runway, taxiway and apron.

Palestine, GA, none.

Paris, Cox, AC, overlay runway and taxiways.

Pecos, AC, none.

Plainview, Hale County, AC, land, widen taxiway, extend runway and taxiway, lighting, clear approaches.

Snyder, Winston, AC, none.

Sweetwater, AC, reconstruct apron and taxiways.

Taylor, GA, land, construct runway, taxiway and apron, segmented circle.

Texas City, new GA, build airport.

Vernon, Wilbarger County, GA, reconstruct runways and taxiways.

Weatherford, new, GA, build airport.

Man Killed By Berserk Elephant

SAN ANGELO, Tex. (AP)—An elephant suddenly went berserk Monday and trampled to death an elderly man and injured its trainer as hundreds of bystanders stood by in helpless horror.

The 40-year-old elephant, named Henrietta, had spent the morning pulling children in a wagon around a shopping center parking lot. At the time of the accident she was tethered near a truck.

"I don't know what happened, she must have gotten scared," said Earl Tillman, 20, from Lagrange, Tex., the trainer.

Tillman said he saw James John Orr, 67, walking around the elephant and the animal suddenly swung at Orr.

Orr started to run. Before he got five feet the elephant knocked him down.

"I started to run over to him and before I got there she had her foot on him," He said. "I don't remember anything after that."

Orr died a few minutes after being trampled.

Witnesses said the elephant grabbed the trainer by the arm and tossed him over her back. Tillman suffered a broken arm and bruises.

After the accident the elephant was locked in the truck and placed under guard.

The elephant formerly was owned by the James Christy Circus and is now owned by Marlin Plunkett of La Grange.

TV Show On Civil Defense Scheduled

Roy Dunlap, civil defense director here, said he had been advised that a special Television program scheduled for Wednesday night will be of particular value in presenting information on civil defense.

The presentation is scheduled on the Armstrong Circle Theater over CBS Television.

"From the information I have received, I believe this program will be a good opportunity for citizens to familiarize themselves with civil defense," Dunlap said.

PLANTLAND
FRUIT TREES, SHRUBS & SHADE TREES. S. Towle Rd.

McCRARY'S
Floor Covering, Formica Cabinet Tops. Better Quality and Better Value.
S. Towle Rd. HI 3-4296

Get Your Bonus Card At Rainbow Cash Awards Up To $1,000.00 In Rainbow's Share The Profits.

Rainbow Offers You . . .
"Early Bird" SAVINGS

COFFEE Folger's Lb. 67c
COFFEE Folger's Instant 6 Oz. 99c

VALUABLE COUPON
FREE — 25 Buccaneer Stamps With Purchase Of STRAWBERRY PRESERVES Texas Maid, 20 Oz.

Flour Lighterust 5 Lbs. 39c
Biscuits Kimbell's Or Mead's . . . . . 3 FOR 23c

VALUABLE COUPON
FREE — 25 Buccaneer Stamps With Purchase Of Lipton's Tea — ¼ Lb. Or Larger Lipton's Tea Bags—16 Count or larger Lipton's Instant Tea

DETERGENT Kimbell's All Purpose, Reg. Size . . . . . 2 FOR 29c

PINEAPPLE JUICE Diamond 46 Oz. Can 25c

VALUABLE COUPON
FREE — 25 Buccaneer Stamps With Purchase Of CLOTHES PINS 50 Count

Mackeral Rosebowl 303 Can . . . . . 2 FOR 49c
Oleo Armour's Cloverbloom ½ Lb. . . . . 2 FOR 19c

COCA COLA 12 Bottle Carton Plus Deposit 49c

VALUABLE COUPON
FREE — 25 Buccaneer Stamps With Purchase Of CAP OR STRAW HAT

MELLORINE ½ Gallon . . . 39c

Stock Up During Our
10c BEAN SALE
PORK & BEANS, Kimbell's, 303 Can
BLACKEYED PEAS Diamond, 303 Can
RANCH STYLE BEANS, No. 1 Size
EARLY JUNE PEAS, Pecan Valley, 303 Size
RED KIDNEY BEANS, Kimbell's, 303 Can
GREAT NORTHERN BEANS, Kimbell's, 303 Can
CHILI BEANS, Austex, 303 Can
10c

KARO SYRUP 24 Oz. 29c
KLEENEX 200 Count . . . . . 2 for 29c
BATHROOM TISSUE Kim . 4 rolls 31c
SALT Kimbell's, 26 Oz. . . . . 2 for 19c
HOMINY Kimbell's, 303 Can . . . . . 3 for 29c
CORN Our Darling, 303 Can . . . . . 2 for 43c
BLEACH Purex, Qt. . . . . 2 for 39c
STARCH Niagara, 12 Oz. 22c

FRESH FRUITS & VEGETABLES
APPLES Washington, Extra Fancy Winesaps, Lb. 15c
POTATOES Beko Russets . . . . . 10 lbs. 55c
LETTUCE California, U.S., No. 1, Lb. 10c
LEMONS Calif. Sunkist Dozen 29c
CABBAGE Green, Lb. 5c

BEST MEAT BUYS IN SNYDER
25 Free Stamps With Purchase Or Dutch Maid
CHEESE . . . . . 2 lbs. 69c
Lean Calf
SHORT RIBS 3 lbs. 1.00
25 Free Stamps With Purchase of Thick Sliced
BACON . . . . . 2 lbs. 98c
Corn Fed Pork
STEAK Lb. 49c
Good Tender Calf, Sirloin Or
T-Bone Steak Lb. 79c
CATFISH
Will Arrive Wednesday
25 Stamps With Purchase of Armour's Star
FRANKS Lb. 59c
Skinless, Family Pack
FRANKS . . . 3 lbs. 1.00
Lean and Tender, Chuck
ROAST Lb. 45c
Choice Beef, 40 to 50 Lb.
LOINS Cut & Wraped, Lb. 79c
Fresh Ground, 80% Lean
MEAT . . . . . 3 lbs. 1.00
Cut and Wrapped, Calf
Hind Quarters Lb. 49c
STAMPS WITH ALL LOCKER BEEF
Gooch's Blue Ribbon
HAMS Lb. 49c Baked Hams $1 Extra
Fresh
Pork Ribs Lb. 49c

WE GIVE BUCCANEER STAMPS
DOUBLE STAMPS ON WEDNESDAY
We Use HOW Service Plan

RAINBOW MARKET
1614 25th. St. Store Hours: 7 a.m. to 10 p.m. Phone HI 3-3802

Between You And Me

BY JERRY JACKSON

Bobby Brown was "right" Saturday during the regional meet as held in Odessa. The Tiger trackster applied the pressure and kept it at fever pitch during the pole vault competition, and his persistency paid off with a new record in the event.

Each contestant, of course, is given a standard three stabs at each height during the event, and only after the third miss is he eliminated. Brown proceeded to scale each new height with ease—on the first try each time—and didn't miss until all of his foes had fallen by the wayside and he was merely attempting to better the old record of 12'3½".

The vaulting field had narrowed down to three, with a pair of Kermit boys—David McGuire and Ken

BROWN
Pressurized Performer

Batchelor—still in the running along with Brown. Batchelor failed to clear 11'8" and teammate McGuire had some anxious moments before clearing the bar at that height on his third try.

Accepting the challenge, Brown cleared 12'1—on his first try, as per usual—then sat back and watched while McGuire made three unsuccessful attempts at it, thus eliminating him from a share of the top spot in the event.

With no barrier left to clear except the existing record, Brown went on to top 12'4" for the new mark, the only record so put in the books by a Snyder competitor during the day's action.

What is not generally known is that Brown also set another record in the broad jump, but his effort was topped by Colorado City's spindly jumping jack, Jerry McKay, and thus was not written into the books. The old record was of '59 vintage, a 21'3½" mark. McKay leaped 22'2½" and Brown 21'3" to up it on both counts.

Curses! Foiled Again!

Snyder's Saturday baseball loss to Lamesa was unfortunate, and, I must say, unexpected. However, one defeat doth not a season make, as the sages so sagely once said. (Or as they MIGHT-VE said.)

Dave Knapp, who covers the Tornado diamond fortunes made some statements in his write-up of the game that could tend to rile up an already aggravated Tiger.

Among his choice tidbits: "Lamesa made the Tigers look like anything but champions. The Tors took advantage of every Tiger mistake and when the Snyderites didn't make a bobble, a Tornado would whack the offerings of the opposing pitchers and score anyway."

And last, but not least, was this barb: "About 300 fans, including a few Lamesans, turned out in fine baseball weather, obviously expecting their beloved and potent Tigers to obliterate the Tornadoes."

It hasn't been too long since Lamesa's beloved and potent basketball Tornadoes, the pride and joy of Dawson County, sighted in on another state championship, only to be beaten out in regional by Dumas, the only Class 3A team that went on NOT to win so much as a single game at Austin.

It's your move, Tigers. Take it from there.

8-Year Olds In Tryouts

Little League coordinator Mutt Herod has announced that baseball tryouts for 8-year old boys will be held this afternoon beginning at 4:30.

All National League prospects (boys living in the area west of the Big Spring Highway and Clairmont Road) will hold their tryouts at West Elementary, while the American Leaguers (east of the Big Spring Highway and Clairmont Road) are to report to the old rodeo grounds at Avenue M and Seventeenth.

Little League team rosters are scheduled to be released Sunday.

NOW, DRIVE!—Tiger Joe Robinson (extreme right) puts a group of Travis grid aspirants through their paces as part of the spring training program now in progress at both local junior highs. The workouts, which began last week, will culminate this week. (Photo by Jackson)

Rinehart Stars In Mexico City Runnings

MEXICO CITY — Texas athletes dominated the women's division of the recent Mexico City International Invitational Track and Field Meet, as the Texan fems—paced by Janice Rinehart of Snyder and Mary Rose of Lubbock, a pair of high school sophomore speedsters—made a clean sweep of the running events.

Miss Rinehart won the 100 - and 60 - meter dashes, was a member of the winning 440-yard relay team along with Miss Rose, Pat Ellison of Abilene, and Cel Rutledge of Austin, and placed second in the high jump.

High point honors for the competition went to Miss Rose, however, as she scored "firsts" in the 220-yard dash, high jump, 80-meter hurdles and broad jump in addition to taking part on the 440-yard relay quartet.

Miss Rinehart, along with several other Snyder girls, will next compete in the Bluebonnet Belle Relays Saturday in San Angelo.

Blocker Five Under

LUBBOCK, Tex. (AP)—Texas Tech beat Baylor 4½-1½ in Southwest Conference golf Monday with Chris Blocker leading the way with a five-under-par.

Blocker beat Ray Stocker 3 and 1 in the No. 1 match.

O'REAR FURNITURE CO.
"Where Home Begins" For The Best In
Quality & Price
See Us Before You Buy!
Easy Terms - Free Delivery
904-26th St. Ph. HI 3-4141

Tigers Seek District Win In Sweetwater

Snyder's Tigers, smarting from a 9-5 district licking as handed them by Lamesa here Saturday, hit the road today for Sweetwater and a joust with the Mustangs of that city, with both combatants currently tied for second in the district standings with 1-1 records.

The Tigers opened with a stormy 17-13 win over Colorado City prior to Saturday's loss to Lamesa. They are now 17-9 for the entire campaign. On the other side of the fence the Red Horses got clipped in their district opener against Lamesa, 6-1 before rebounding to upend C-City by 7-4. For the season the Sweetwater nine is 2-6.

In other district firing of the day league-leading Lamesa, with two conference wins under its belt, entertains winless C-City, which has drawn a blank in two outings. The Lamesans will be attempting to retain their stranglehold at the top of the heap, today's games marking the halfway point in the title chase.

Both of today's encounters have starting times of 4 p. m.

Coach Speedy Moffett will field a vastly revamped lineup today, with several radical changes keynoting the starting nine. The most unexpected switch will see Freddy Miller a first-line hurler and utility outfielder, taking over the second base slot in an attempt to make the most of the team's platter power.

He represents the fourth performer to man the position this season. It was formerly held by Bubba Fleming, who broke his hand the latter part of last month and is still sidelined as a result. Since that time Jerry Franks and Tim Marcum have alternated at the keystone position.

As it now stands, seven of the nine Tiger starters are stroking away at over .300, with third sacker Spencer Dyer leading the way with .424. A new starting face will be evident in right-field, which has been reserved for Frank Moore, who has only recently joined the team following a prolonged layoff due to illness. Moore, who saw limited action with the team last season, has had only one official at-bat during the current campaign.

Coach Moffett was still in doubt as to his mound choice as of this morning, but indications are that it will be either lefty Bennie Greenfield (4-2) or righthander Charlie Gladson (1-4). Both will be utilized somewhere in the lineup, however, to make use of their hitting prowess.

The batting order for the Tigers will thus read: Mike Moffett, center field (.308); Dyer, third base (.424); Steve Free, shortstop (.322); Weldon Ware, first base or left field (.393); Greenfield, pitcher or first base (.318); Gladson, pitcher or left field (.333); Miller, second base (.324); Ronnie Wylie, catcher (.224); and Moore, right field (.000).

Following today's game the Tigers will come home Saturday for a clash with C-City, on which date Lamesa will be at Sweetwater.

The STANDINGS

TODAY'S BASEBALL
Time Eastern Standard

AMERICAN LEAGUE
MONDAY'S RESULTS
Detroit 4, New York 3
Cleveland 5, Baltimore 1, night
Minnesota 16, Kansas City 6, 10 innings, night
Los Angeles at Chicago, postponed, rain
Only games scheduled

	Won	Lost	Pct.	Behind
Detroit	6	1	.857	—
Minnesota	6	3	.600	½
New York	6	4	.600	2½
Boston	4	4	.500	3½
Chicago	4	5	.444	4
Baltimore	3	4	.333	4
Washington	3	6	.333	5
Kansas City	3	5	.300	5
Los Angeles	1	7	.125	6½

TODAY'S GAMES
New York (Ford 3-1) at Detroit (Mossi 3-0), 9:15 p.m.
Cleveland (Bell 4-2) at Baltimore (Barber 1-1), 8 p.m.
Minnesota (Sadowski 0-0) at Kansas City (Herbert 1-0), 9 p.m.
Washington (Burnside 0-0) at Boston (Conley 0-0), 3 p.m.
Los Angeles (Grant 0-1) at Chicago (Wynn 1-0), 9 p.m.

NATIONAL LEAGUE
MONDAY'S RESULTS
Pittsburgh 7, Milwaukee 6, night
Only game scheduled

	Won	Lost	Pct.	Behind
Los Angeles	8	5	.615	—
San Francisco	6	3	.545	1
St. Louis	6	5	.545	1
Chicago	5	6	.455	2
Cincinnati	5	6	.455	2
Milwaukee	5	6	.455	2
Philadelphia	3	6	.364	3

TODAY'S GAMES
San Francisco (Sanford 0-1) at Los Angeles (Drysdale 3-1), 11 p.m.
Milwaukee (Nottebart 0-1 or Burdette 0-0) at St. Louis (Simmons 1-0), 9 p.m.
Philadelphia (Green 1-0) at Pittsburgh (Mizell 1-0), 8:15 p.m.
Cincinnati (O'Toole 1-2) at Chicago (Hobbie 1-1), 3:30 p.m.

TEXAS LEAGUE
MONDAY'S RESULTS
Tulsa 4, San Antonio 3
Victoria 8, Amarillo 6
Austin 5, Rio Grande Valley 4

	Won	Lost	Pct.	Behind
Austin	7	4	.636	—
Amarillo	6	4	.600	½
San Antonio	5	5	.500	1½
Tulsa	5	5	.500	1½
Victoria	4	5	.444	2
Rio Grande Valley	2	7	.200	3½

TUESDAY'S GAMES
Tulsa at Rio Grande Valley
Victoria at San Antonio
Amarillo at Austin

AMERICAN ASSOCIATION
MONDAY'S RESULTS
No games scheduled

	Won	Lost	Pct.	Behind
Louisville	6	4	.600	—
Denver	5	4	.556	½
Indianapolis	5	4	.556	½
Dallas-Ft. Worth	5	4	.556	½
Houston	4	4	.500	1
Omaha	3	6	.333	3½

TUESDAY'S GAMES
Dallas-Fort Worth at Houston.
Denver at Louisville
Indianapolis at Omaha, twi-night doubleheader.

BOWLING RESULTS

Blue Monday League
Tiger Bowl

High team games: Fighting Tigers 407-621-273.

High team series: Fighting Tigers 1186.

Blue Belles 1072. Alley Cats 1061.

High ind. games: Melba Worley 187. Shirley Jones 185-143.

High ind. series: Shirley Jones 437. Melba Worley 432. Millie Forse 385.

Standings

	Won	Lost
Fighting Tigers	55	21
Blue Belles	42	34
Alley Cats	36	40
Snyderettes	29	51

SCAT . . . Cable TV Service
5 CHANNELS OF TV
Programming From
NBC, CBS, ABC
Snyder Community
Antenna Television
"If you like TV,
you'll love SCAT"

Watch The Bird Dogs Flying Over

BY THE ASSOCIATED PRESS

Andrews failed to qualify a 440-yard relay team for the state Class AAA schoolboy track and field meet but still will be favored to win its fifth championship next week at Austin.

A dropped baton knocked the sprint relay team out of the running but Andrews doesn't need it anyway. It has Ted Nelson, who should set records in the 440 and 220-yard dashes; another fine mile relay team, a top weightman in Robert Sandlin and one of the leading high jumpers in Gary Overcash.

Nelson is the sensation. Only last week in the regional meet terrific Ted set a national interscholastic record for the 440-yard dash with 46.5 and he ran the 220 in 20.6. Both are under the state records of 48.7 in the quarter and 20.9 in the 220.

The quarter-mile time also betters the overall state record of 47.2 set by Eddie Southern of Dallas Sunset in 1955.

At least four records are due to be set in the AAA state meet including the two by Nelson. Ray Ragland of Killeen threw the discus 168 feet 8¼ inches in the regional meet and that's six feet better than the state record. Louis Poland of Channelview vaulted 13 feet 3½ inches which is 3½ inches better than the state record.

There might be a record in the 100-yard dash, which has a 9.7 standard. Both Larry Castleberry of Vernon and John McMillian of Bay City did 9.8 in the regional.

Andrews appears capable of running up almost twice as many points as the strongest contender, Vernon.

Del Rio, Bay City and Snyder are other teams with good point potentials.

Glenn (Bud) Daniel is in his 10th season as baseball coach at the University of Wyoming. His team won three straight Skyline Conference titles between 1954 and 1956.

Volleyball In Final Fling Here Tonight

The sum total of three girls volleyball games will tend to cap off the season locally for that particular sport this evening, as Roscoe invades Lamar Gym for the season enders.

Lamar "B" will initiate the festivities at 4 p. m. against Roscoe "B", after which the "A" teams from the two schools are to clash at 5 o'clock and the Snyder Tigerette varsity girls against the Roscoe High girls at 6.

Hear About The Ones That Didn't Get Away?

You've no doubt heard of "pennies from heaven." But where those four little fishes came from still remains a mystery.

Ike Roberson, 13, and brother, Jim Bob, 10, (pardon the expression) "fished" them out of a gutter in south Snyder Sunday following the flash storm and rain, dumped the four of them in a toy canoe, and finally ended up by placing them in the family aquarium.

Mrs. Charicie Roberson of 2107 Fortieth Street, mother of the boys making the "catch," reports that they are definitely not minnows (the fish, that is), but that they are some type of clear-bodied little wigglers measuring about two inches in length.

Mrs. Roberson also commented that one of the four seemed to be quite "addled" from it all, and that he (or "she," or "it") has since succumbed. The remaining three are doing nicely, however, and seem to be enjoying the unprecedented luxury of their new aquarium home.

After all, an aquarium beats a gutter any old day!

Knollenberg's
Specialized Auto Service
• State Safety Inspections
• Auto Air Conditioning Service
FULLY INSURED For Your Protection
HI 3-3381 1927 26th. St.

WAYNE BOREN CLYDE HALL
Snyder Insurance Agency
COMPLETE INSURANCE SERVICE
P. O. Box 527 Snyder, Texas
1820-26th Street Phone HI 3-3163

Frozen Food Sale!
By Birdseye

BIRDSEYE
CHOPPED BROCCOLI 10 Oz.
CUT CORN 10 Oz.
SPINACH Leaf or Chopped 10 Oz.
19c
POT PIES Chicken, Beef, Turkey 2 for 43c
FISH STICKS 8 Oz. 31c
ONION RINGS 4 Oz. 23c
Cut Green Beans 10 Oz. 19c
GREEN PEAS 10 Oz. 19c
ORANGE JUICE 6 Oz. 5 for $1.00
Strawberries 10 Oz. 23c

Cracker Barrell CRACKERS Lb. 19c
Big K FLOUR 5 lbs. 19c
Kimbell's ORANGE JUICE 46 Oz. 39c
Kimbell's DETERGENT Large Size 19c
Folger's COFFEE Lb. 69c
Slab BACON Sliced Free, Lb. 39c
Veal CUTLETS Extra Lean, Lb. 89c
Rib STEAK Fine For Bar-B-Q, Lb. 69c
Sirloin STEAK Waste-Free, Lb. 79c
Fresh GROUND BEEF Extra Lean, Lb. 49c
Fresh California Strawberries Pt. 35c
Sunkist LEMONS Doz. 29c
Gandy's FRO-ZAN ½ Gal. 39c
Texas ORANGES Lb. 7½c
J's SUPER MARKET

ONE THEY CAN'T SEEM TO GET OFF THE PAD

Famous Financial District Plans To Improve Its Looks

By SAM DAWSON
AP Business News Analyst

NEW YORK (AP)—Wall Street is thinking big these days—about how it should look as well as about how high is up for stock prices.

But planning how the famed financial district can be saved from decay, made more useful and more glamorous is one thing. Getting it done is another.

Men backing the big rejuvenation of Manhattan Island's lower tip say the plan is really moving now.

"We've made good progress in two years of trying," says David Rockefeller, chairman of the Downtown-Lower Manhattan Association. "It may take 10 years to get everything done. But the chances look good now, both of getting official approval and of raising the money."

The younger brother of New York's Gov. Nelson A. Rockefeller is president of the Chase Manhattan Bank, which is moving into the new 60-story building in the area it thinks should continue to be the world's financial capital.

"The association's plan for the area is to the interest of all concerned," David Rockefeller said in an interview. "Beating back encroaching decay will benefit those already here. The planned new buildings will bring together allied public and private groups now scattered.

"And the local government, which must approve the changes, will benefit from getting big tax returns from areas where decay has reduced receipts almost to nothing."

The association's plans have all the modern trappings—the latest in architecture, such as a circular building for the new home of the New York Stock Exchange; a $355 million building cluster to bring together all the activities of the great harbor that make it a world trade center; a hotel for out-of-town tycoons and lesser lights having business in Wall Street; middle income housing in walking distance of Wall Street jobs.

The powerful Port of New York Authority, an agency of the states of New York and New Jersey, has come out as sponsor for the $355-million world trade center. The New York Legislature has approved the plan. The authority now awaits similar action by the New Jersey lawmakers. Then it can draw up detailed plans and arrange financing.

The authority's record of financing bridges and tunnels and making them pay and pay and pay has given its security offerings top rating. Rockefeller foresees no financing difficulties if the authority gets the official go-ahead.

Still to be decided is whether the authority will sell some of its completed projects, or lease them. The New York Stock exchange, say, might rent the proposed new trading quarters instead of owning them outright.

Housing developments, apart from the world trade center, require federal and city approval. But Rockefeller insists that this should be forthcoming and that real estate interests are ready to go ahead at once under Title I for slum clearance.

Russians Renew Attacks On Dag

UNITED NATIONS (AP) — Soviet delegates Monday renewed attacks on Secretary-General Dag Hammarskjold in the U.N. Economic and Social Council and its committees.

In the council Soviet delegate E. N. Makeev refused to vote for a program of listing national parks and reserves throughout the world because Hammarskjold was supposed to draw it up.

The council however, approved the program, 15-0.

In the council's social committee, which reviewed reports on its long-term project on freedom of information, Soviet delegate V. I. Saphozhnikov attacked a U.S.-French draft resolution because it called on Hammarskjold to circulate the reports to members.

Effort To Block Distribution Fails

LOS ANGELES (AP)—L. Ewing Scott, serving a life sentence for the murder of his wife Evelyn, has failed to block distribution of her $600,000 estate.

Scott's petition to suspend distribution proceedings pending a new appeal was turned down in Superior Court Monday. Scott had sent the request by registered mail from his cell in San Quentin Prison.

Mrs. Scott vanished in 1955. Scott was convicted of her slaying in 1958, although the body was never found. Her will made Scott principal beneficiary, but his conviction presumably made him ineligible to inherit.

Celebrities Talk Little Of Epitaphs

By HAL BOYLE

NEW YORK (AP)—It has been one of my lucky fortunes to meet and interview many of the celebrities of our time.

The question I've asked them they disliked most was, "If something happened to you, what would be your own choice of your epitaph?"

Most of the celebrities I've presented this question to have politely ducked it.

Girls in particular are reluctant to be committed by an answer. A girl at her best picks her own idea of her renown and the last thing she would like to have to state would be her choice of the words on her tomb.

In this respect famous men are like famous women. They hesitate to face their disappearance from a world they have enjoyed to meet a reward they undoubtedly have earned but have no appetite to pursue alone.

And so they stumble and cavil about the epitaphs they would chose. But here are a few honest answers I remember:

Comedian Morey Amsterdam—"He was a nice guy."

One of the wealthy Whitney scions: "He loved his country."

Add Bob Mitchum of Hollywood: "I was interrupted."

When I told Bob Hope about Mitchum's choice of an epitaph he laughed and declined to give one of his own.

The other question which I have asked many celebrities and found it does interest them and they are quite willing to answer is this: "If you had to summarize the meaning of life in one word that expressed your own attitude toward living, what would it be?"

While this may be a sophomoric query—and it is—there is no other question I have asked of people that is more spontaneously evocative of reply.

Gary Cooper said "Sincerity," and Myrna Loy said "Love." Bob Hope said "Applause," and for that I respected him utterly, because he is a professional.

One thing you do discover about our country when you ask a person, whether he is a celebrity or not, what his synonym for life is—most people are optimistic.

They believe in this world.

The words that to most people most meaningfully stand for life are love, happiness, and hope.

My personal choice would be "hunger." The one I like best, however, was volunteered by a news friend of 30 years. Life, he said is "sweet-sorrow."

Philip Crosbys Are Reconciled

LOS ANGELES (AP)—Former Las Vegas showgirl Sandra Drummond says she and her husband, Philip Crosby, have reconciled.

She petitioned Monday for withdrawal of her separate maintenance suit filed against the son of Bing Crosby March 24. She had charged mental cruelty and had sought $2,500 monthly support for herself and their two children.

She said Crosby, part of the Crosby brothers singing team, earns $75,000 yearly.

One cancer patient in three is now being saved. A few years ago only one in four was saved. The American Cancer Society asks you to help speed the progress against this disease. Support the Society's April Crusade.

Crossword Puzzle

ACROSS
1. Constellation
5. Luxuriate
8. Crop
12. Proof
14. Hither
15. Fodder pit
16. Light-hearted
17. Unruffled
18. Clandestine
19. Possessive pronoun
20. Sewing party
21. Cone-bearing tree
22. Assistant clergyman
25. Proper
26. Daily
29. Waterfall: Scot.
30. Chirography
33. Pile
42. Repair
43. Execute a purpose
34. Mat
35. Puts on cargo
36. Eremite
38. More distant
39. Objective
40. Ugly old woman
41. River barrier
44. Acknowledges
46. Measure of distance
47. Confront
48. Weave together
49. Works
51. One who colors fabrics
52. Cozy room
53. Ember

DOWN
1. Not so much
2. Sinful
3. Unctious
4. Have being
5. Resentment
6. Mark of a wound
7. Clew
8. Shout of applause
9. Uncovered
10. Guido's second note
11. Small tumor
13. Perform
19. Concealed
20. Purchase
21. Nourished
22. Quill for winding silk
23. Prong
24. Remnants
25. Ruler of Iran
26. Gait
27. Charm
28. Label
31. Hard-shelled fruit
32. Deface
34. Brink
35. Fall behind
37. Money hoarder
38. Loses luster
40. TV personality
41. Given conditions
42. Flying experts
43. Fit together
44. Advanced in years
45. Passage
46. King Arthur's lance
47. Singing syllable
50. Football position: abbr.

G	O	O	T	A	R	A	B	H	A	S				
A	R	I	A	S	O	L	O	A	R	T				
T	E	L	L	S	B	E	T	T	E	E				
		L	E	C	-	S	T	R	E	A	M			
P	L	A	Y	E	R	S	L	I	D					
A	I	L		N	E	E	D	E	D		O	H		
I	S	L	E		E	R	E		S	A	V	E		
L	T		D	A	N	G	E	R		G	E	M		
		B	E	G		E	D	I	T	O	R	S		
S	T	O	N	E	S		S	O	W					
N	U	N		N	O	R		T	I	L	L	S		
O	B	E		T	R	U	E		N	O	E	L		
W	A	R		S	E	E	M		S	W	A	Y		

Solution of Yesterday's Puzzle

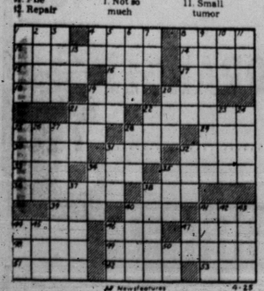

Par time 32 min. AP Newsfeatures 4-25

MISS YOUR PAPER?
DIAL HI 3-5486
Before 6 weekdays—9:30 Sunday

MODEST MAIDENS

Trademark Registered U. S. Patent Office

"I can't worry too much about his looks—I'm thankful to get a date as tall as I am!"

JOE PALOOKA

GRANDMA

KERRY DRAKE

DIXIE DUGAN

FERDINAND

REX MORGAN

MARY WORTH

DENNIS THE MENACE

"IF YA WANNA SMELL REALLY GOOD, WHY DON'T YA BUY ONE THAT SMELLS LIKE HOT BUTTERED POPCORN?"

BUCKLEY

INDONESIAN PRESIDENT MEETS FILM STARS—President Sukarno of Indonesia links his arm with actress Elsa Martinelli's during a tour of the "Hatari" movie set at Paramount Studios in Hollywood. President Sukarno, a long-time movie fan, also met Red Buttons and John Wayne, right, while on the set. (AP-Wirephoto)

More Hunted In Insurance Swindle

INDIANAPOLIS (AP) — The FBI hunted seven more persons today after arresting a score of civilians and servicemen on charges of perpetrating a $14.5-million insurance swindle.

Twenty persons were arrested in six states Monday, and the FBI said about 1,700 fraudulent authorizations for insurance premium allotments had been discovered at the Army Finance Center here. The center processes payrolls for the entire Army.

Insurance companies apparently were the heavy losers, because of commissions paid to salesmen.

Allan Gillies, FBI special agent said the forged authorizations were slipped past finance officers at Ft. Jackson, S.C., and Ft. Dix, N.J.

The fraud involved forging soldiers' names and serial numbers to an Army form authorizing deduction of allotments for families, insurance premiums and other purposes. It can be initiated at the company level or at the post finance office.

In most cases the insurance allotments were not deducted, but why they were not was not explained. The FBI said it "didn't want to give away our case but you can say these forms got into the channel to the finance center by illicit means."

Forty-five field offices took part in the investigation, which started after Brig. Gen. Frederick J. Kendall, finance center commander, reported last October the detection of fraudulent allotment authorizations.

Gillies said the government has recovered $70,000 which had been paid to "seven or eight well-established insurance companies", as monthly premiums on insurance with a face value of $14.5 million.

Don A. Tabbert, U.S. attorney, said commissions obtained fraudulently by insurance salesmen "probably exceeded $600,000."

Walter J. Schuchman, special assistant to the commanding general of the finance center, said, "I think a more realistic sum would be about $250,000."

Collective Workers Threaten To Leave

MEXICO CITY (AP) — An estimated 500 collective farm workers are threatening to leave their farms and seek work in the United States as braceros.

They are members of the Las Rocas Collective near Culiacan, Sinaloa.

They said they could not obtain credit to work their own farms and wanted to make dollars in the United States.

Mexico Newspaper Stoned By Students

CHIHUAHUA, Mexico (AP)—About 300 students stoned and tried to set fire Monday night to the building of the newspaper "El Heraldo" known for its anti-Castro attitude.

Stones, gasoline-soaked rags and "Molotov cocktails" were hurled against the newspaper plant.

Prompt action of firemen and police prevented serious damage.

The students had held an anti-American and pro-Castro meeting just before the attack.

Havana-Bound Ship Docks In Mexico

VERACRUZ, Mexico (AP)—The German freighter "Sguenburg" reportedly carrying a cargo of war material for Cuba docked here Monday after receiving orders in midocean to change its course from Havana.

Several engineers also were reported to have been on board.

Capt. Willi Fisger told officials he had been ordered to come to Mexico instead of Cuba, but he did not say who issued the orders.

Hear
MONROE TEETERS
Preach Christ
REVIVAL MEETING
10 a.m. — 7:30 p.m.
BETHEL BAPTIST CHURCH

Want little tires or full-sized tires on your compact?

WHICH IS THE RAMBLER AMERICAN?

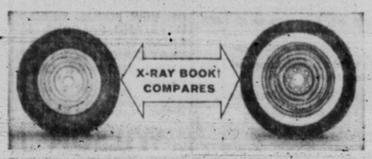

Small compacts like Falcon, Corvair, use 13-inch tires that turn a million times, *more* every 10,000 miles—run hotter, wear faster.

Rambler American is the economy compact with big 15-inch tires that look better, run cooler, last longer, give more load-carrying capacity.

†FREE 28-Page Illustrated X-RAY BOOK At Your Rambler Dealer Compares '61 Cars Side By Side

Get a **Rambler American!**

X-Ray shows it's BETTER BUILT
Compare Falcon, Comet, Corvair, Valiant, Lark, Lancer with Rambler American's thorough excellence, such as 9,000-weld Single-Unit construction. Deep-Dip rustproofing up to the roof.

X-Ray shows it's a BETTER BUY
The better-built Rambler American *officially* carries lowest price of *any* U.S. sedan. It is priced up to hundreds of dollars *LESS* than ALL other U.S. compacts.

Rambler World Standard of Compact Car Excellence

DUPREE MOTORS—2211 Ave. S

Be Smart, Be Thrifty....Get Big Savings with a Bonus... save S&H GREEN STAMPS

JEWEL Shortening 3 Lb. Can 59c

COCKTAIL Fruit Libby No. 2½ Can 31c

Arrow CHARCOAL 10 Lb. Bag 49c

Suzann SALAD DRESSING Qt. Jar 29c

COFFEE Folgers, 1 Lb. Can 69c

COFFEE Golden West 1 Lb. Can 67c

MARGARINE All Sweet, 1 Lb. Pkg. 27c

COOKING OIL Jewel, Qt. Bottle 59c

PREM 12 Oz. Can 39c

Dog Food Pard 6 16-Oz. Cans 89c

Pinto Beans Big Chief, 2 Lb. Bag 25c

BEEF STEW Austex, 24 Oz. Can 39c

CORN Kuner, Golden, Whole Kernel 2 12-Oz. Cans 29c

Green Beans Libby, Cut, No. 303 19c

Deviled Ham Underwood's 4½ Oz. Can 39c

BUTTER Brookfield, 1 Lb. 69c

MIXED NUTS Fisher's, 14 Oz. Can 89c

BRAND-LAND SALE

STEAK Loin USDA Choice Lb. 89c

Swift's Premium, Sliced, Olive Pimento or Bologna Luncheon Meats 6 Oz. Pkg. 33c

Sliced Bacon Swift's Premium, Lb. 59c

Dried Beef Swift's Premium, Sliced, 4 Oz. Pkg. 49c

Swift's Premium, Lamb, Shoulder Roast Lb. 59c

Leg O' Lamb Swift's Premium, Lb. 79c

FRANKS Swift's Premium 1 Lb. Pkg. 59c

DRUMSTICKS Fresh Fryer, Lb. 39c

TOILET SOAP Dial 3 Reg. Bars 29c

Beans Campfire, Mexican Style, No. 303 Can 10c

Pork Sausage Swift, 10 Oz. Can 57c

VINEGAR Speas, Cider, Pt. Bottle 17c

Biscuit Mix Pioneer 2 Lb. Box 39c

Olives Ripe, Early California, Select, No. 1 Tall Can 25c

PEAS Kuner, Blackeye 2 No. 300 Cans 29c

— FROZEN FOODS —

Grape Juice Libby's Frozen 6 Oz. Can 15c

CREAM PIES Morton's, Your Choice Chocolate, Lemon, Banana, Butterscotch, Strawberry and Coconut, 14 Oz. Size 49c

Enchiladas Cheese, Patio, 12 Oz. Size Frozen 37c

Cocktail Tacos Patio, Frozen 24 Per Pkg. 49c

Piggly Wiggly One Stop Shopping!

Hair Spray Modart 49c Size 97c Plus Tax

Deodorant Veto Cream $1 Size 50c Plus Tax

GARDEN HOSE Gering, 7/16" diameter, Extra length 3 year guarantee, 75 ft. with Free 59c Nozzle, Retail value $4.49 3.33

CAR CUSHIONS Mitchell Coil Springs, Fabric Covered, $2.49 Value 1.88

CHIFFON LIQUID 22 Oz. Can 61c

FRESH PRODUCE

SQUASH Yellow, Texas Grown, Lb. 8c

New Potatoes Fresh, From Texas Valley, Lb. 7½c

Calif. Sunkist LEMONS Lb. 15c

Purple Top, Clip Top TURNIPS Lb. 10c

S&H GREEN STAMPS DOUBLE Every Wed. With $2.50 Purchase Or More

Shop Rite . . . Always Shop Piggly Wiggly

These Values Good 25-26

Junior Editors Quiz on INDIANS

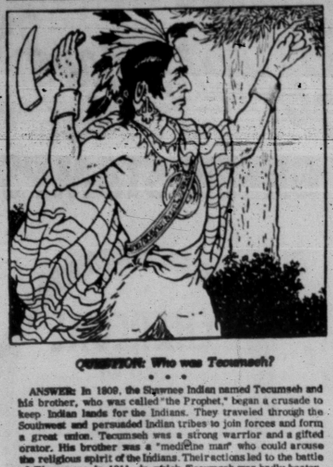

QUESTION: Who was Tecumseh?

* * *

ANSWER: In 1809, the Shawnee Indian named Tecumseh and his brother, who was called "the Prophet," began a crusade to keep Indian lands for the Indians. They traveled through the Southwest and persuaded Indian tribes to join forces and form a great union. Tecumseh was a strong warrior and a gifted orator. His brother was a "medicine man" who could arouse the religious spirit of the Indians. Their actions led to the battle of Tippecanoe in 1811, in which Tecumseh was badly beaten. After that, Tecumseh became a brigadier general in the British army. In the War of 1812 he died fighting against the Americans in the battle of the Thames in Ontario, Canada.

* * *

FOR YOU TO DO: Ask your librarian for a book which will tell you about some of the Indian wars.

* * *

(Karen Hoyt of Moosup, Conn., wins $10 for this question. Mail your question on a post card to Violet Moore Higgins, AP Newfeatures, in care of this newspaper. If duplicate questions are received, Mrs. Higgins will select the winner.) 4-25

CIA Operations Are Due Review

By JAMES MARLOW
Associated Press News Analyst

WASHINGTON (AP) — The finger points at the Central Intelligence Agency as a big "if" in two American disasters within less than a year: The Cuban invasion and the U2 spy plane.

Bit by bit the CIA, most hushhush of all government agencies and therefore the one about which the public knows the least, is being criticized. The result will be a good look at its operations.

President Kennedy took the initiative in this by appointing Gen. Maxwell D. Taylor, former Army chief of staff, to head a study of intelligence and guerrilla warfare tactics.

Former Vice President Richard M. Nixon is reported to believe —and to have told Kennedy so— the Cuban disaster shows there should be a division of responsibility in the CIA.

This means separating its gathering of information — it's the American super-spy agency — from any part in carrying out the actions based on the information it collects.

Last May 1, just 15 days before President Eisenhower was to have had his summit meeting in Paris with Premier Khrushchev, the CIA sent the U2 spy plane over Russia where it was shot down.

The result:

1. American spying was revealed to the world at the worst possible time — when Eisenhower and Khrushchev were to meet in search of peaceful solutions.

2. The subsequent revelation that this was only the latest in a series of spy flights humiliated Khrushchev since the others had been successful.

3. The humiliated Khrushchev resected as might have been predicted. He burst into international rage and indignation, called off the summit meting, and insulted Eisenhower.

Although the U2 program in general had been approved by Eisenhower and Secretary of State Christian A. Herter, apparently the CIA did not consult with them about the timing of the specific flight that ran into trouble in that very delicate period.

It shouldn't have required much astuteness to figure out beforehand that if the plane was caught and brought down it would give the Russians enormous anti-American propaganda at the worst possible time—just before the summit.

As for Cuba—the CIA reportedly was up to its neck in the invasion.

Sen. Mike Mansfield of Montana leader of the Senate Democrats, called Monday night for prompt and thorough overhaul of U.S. intelligence machinery.

Late Monday one of the highest officials in the Kennedy administration acknowledged this country had helped to train and equip the Cuba exiles who hit the Cuban beaches last week.

He also admitted there was considerable miscalculation both by the Cuban underground and U.S. intelligence on two points:

1. Whether there would be extensive anti-Castro reaction inside Cuba when the landings were made. There wasn't.

2. The extent to which the Communists already had supplied Castro with arms. It turned out to be much greater than expected.

There have been various reports that the CIA helped in training the rebels and in providing everly optimistic appraisal of the degree of anti-Castro feelings in Cuba, a factor of real signifi; cance in deciding whether to invade.

The CIA is headed by Allen Dulles, brother of the late Secretary of State John Foster Dulles. When Kennedy took office and began replacing key men appointed his own choosing, he retained Dulles.

The same high official who admitted American intelligence on Cuba was off-base, said Monday the revolt of the retired French generals in Algeria was a surprise to both the French government in Paris and to us, too.

Our intelligence, he said, didn't alert us to this.

Police Prepared For Full Moon

ST. MARTIN'S, Isle of Jersey (AP)—Police shuffled their schedules to have a full staff on duty next weekend—when the moon is full.

They're on the prowl for a sex maniac who strikes only in bright moonlight.

The latest attack came Saturday night—a bright, clear night on this island in the English Channel.

The man crept into a bungalow, seized an 11-year-old girl, carried her into a field and assaulted her. It was the eighth attack in the neighborhood in the past year.

Officials Hope Stowaway Is Gone

TAMPA, Fla. (AP) — Immigration officials think they are rid Angel Molina, 15, who gave them a hectic time.

He arrived here Wednesday as a stowaway from the Canary Islands aboard the Colombian ship Azurlite. At first he said he was a Cuban refugee seeking asylum. Later he gave six other versions of how he happened to be here. When none of those tales proved acceptable he made a dash for freedom but soon was caught.

The Azurlite sailed for South America late Monday, and Molina is believed to have gone with it.

Suspect In Slaying Is Found Hanged

DALLAS (AP)—A 24-year-old barmaid, charged with the April 7 slaying of her married suitor in front of his Arlington home, was found hanged in a Dallas county jail cell Monday night.

Geraldine Fuery was pronounced dead at Parkland Hospital after efforts to revive her failed.

Sheriff Bill Decker said a woman prisoner screamed for jail matron Melba Clink. Mrs. Clink found Miss Fuery hanging, her neck tied to the cell door with a strip of blanket.

Miss Fuery was freed on $5,000 bond from Tarrant County for the shooting of William Cunningham, 34, but on April 19 she was placed in the county jail here for investigation of lunacy, Decker said.

CLASSIFIED ADVERTISING RATES & SCHEDULE

Deadline 4:30 p. m. Monday through Friday, prior to day of publication.
Deadline Sunday, 4:30 p. m. Friday

25 WORD MINIMUM

1 day per word	6c
2 days per word	11c
3 days per word	15c
4 days per word	18c
5 days per word	20c
6th day	22c

Each additional day: 2c per word
These rates for consecutive insertions only. All ads are cash, unless customer has an established credit account with The Snyder Daily News. No refund will be made on an ad after appearing in paper. The Publisher is not responsible for copy omissions, typographical errors or any unintentional error that may occur further than to correct it in the next issue after it is brought to his attention.

BUSINESS SERVICE

BUTANE
CALL SCURRY BUTANE COMPANY. HI 3-3711 for prompt gas delivery, sales and domestic and commercial appliances.

AUTOMOBILES B

AUTOS FOR SALE B-1
IDEAL FOR VACATION!
For sale or trade, 1960 Ford "500", V-8 Motor, radio and heater, air conditioned, 4 door sedan. Low mileage
Walla D. Fish
Ph. HI 3-3882.

TRUCKS FOR SALE B-2
FOR SALE: 1952 Dodge ½ ton pickup, excellent condition throughout, reasonable. Call HI 3-9887 or HI 3-9869.

FOR SALE OR TRADE! 1949 STUDEBAKER PICK-UP. OVERDRIVE & GOOD TIRES. NEW 1961 TAGS. PHONE HI 3-9827

BUSINESS OPP. C

RESPONSIBLE PERSON
male or female, from this area, wanted to service and collect from automatic vending machines. No selling. Age not essential. Car, references, and $600 working capital necessary. 7 to 12 hours weekly nets excellent monthly income. Possibility full time work. For local interview give full particulars, phone. Write P. O. Box 8047, Miracle Mile Station, Mpls. 16, Minn.

BUSINESS SERVICES D
CESSPOOL and SEPTIC TANKS WASH RACK PITS CLEANED
For Quick Service
CALL
HI 3-6462
CLARK LIGHT

PROFESSIONAL D-14
GUY'S T. V. SERVICE. 1519 26th St. Phone HI 3-4653. Nights phone HI 3-9748. All Service & Parts guaranteed.

LACY'S CARPET & FURNITURE CLEANING
- Auto upholstery cleaning.
- Moth proofing and pest control.

PH. HI 3-4271

MISCELLANEOUS D-26
CADDELL'S WASHING MACHINE REPAIR. Pick up and delivery, wringer type and automatic, 1201 26th Street. Phone HI 3-5326.

JIM'S YARD service, garages cleaned, trash hauled that city doesn't pick up. Phone HI 3-4345 or HI-3-9671.

YARD and Garden work wanted. Willie Mae. Call HI 3-7986.

EMPLOYMENT E

HELP WANTED MALE E-1
CONTRACT TRUCKMEN make 50% Trailer furnished. If over 22 write or phone MAYFLOWER, Box 107, Indianapolis 6, Ind. (MR 9-2451).

RIGHT SALARY for good experienced man for upholstery and trim work. Inquire at 415 N. Broadway, Post Texas, or call 495-2291.

HELP WANTED FEMALE E-2

WOMEN
Growing opportunity . . . dignified. Interesting, profitable. Experience unnecessary. Sell Avon Cosmetics.
Write Box 4141, Midland

HELP WANTED MISC. E-3
MEN AND WOMEN NEEDED TO TRAIN FOR CIVIL SERVICE EXAMS
We prepare Men and Women, age 18 to 55. No experience necessary, grammar school education usually sufficient. Permanent jobs no layoffs, short hours, high pay advancement. Send name, home address, phone number and time home. Write box A—6 in care of Snyder Daily News.

POSITION WANTED, F E-6
DEPENDABLE, MATURE WOMAN desires position as P. B. X. operator, receptionist. Light typing, bookkeeping and payroll experience. Call HI 3-4468.

INSTRUCTION F
BE A Dental Assistant. This is a well paying, uncrowded field. Training need not interfere with present job. Chairside duties, reception, laboratory, personality development, free placement. Write today for free entrance qualifications which can start you in this rewarding career, give age, address, occupation to Adult Training Schools, Inc., this paper, Box B-6.

INSTRUCTION F
SECURITY CAN BE YOURS!
Learn Cleaning and Dyeing in spare time. Unlimited Potential! High Pay. Employment Service. Opportunity to have a Business of your own with small investment. High School Education not necessary. Men-Women-Couples. Short inexpensive Course. Send for Free Booklet, giving name, address, occupation and phone.
MILLER INSTITUTE
Box A—2
% Snyder Daily News

WOMAN'S COLUMN H

LAUNDRY SERVICE H-1
IRONING WANTED: 2905 Ave. Y. Phone HI 3-6479. Also yard work done.
IRONING WANTED: 2304 26th St. Phone HI 3-9063.

SEWING H-6
TAKE UP payments, $5.00 monthly on Singer Sewing Machine. Balance $29.77. Allen Sewing Center, Phone HI 3-4612.
HAVE TWO repossessed Singer Sewing Machines. Only 7 payments at $5 a month. Call HI 3-9423.

MISCELLANEOUS H-7
LUZIER'S COSMETICS, personalized, non-allergic, unconditionally guaranteed. Complete demonstration in your own home. 3101 40th or call HI 3-9807.
HOME BAKED cakes—all varieties, also decorated cakes for every occasion. Ask for Joyce at HI 3-9700.

FARMERS EXCHANGE J

FARM EQUIPMENT J-1
FOR SALE: Ford tractor with planter and cultivator in A-1 condition. Call HI 3-5659.

GRAIN, HAY, FEED J-2
WESTERN PROLIFIC Cotton seed. White, tack last year. $1.50 per bushel. O. S. McCormack, 1 mi. North of Union and 1½ mi. West Union. Phone HI 3-6042 after 4 p.m.

FARM SERVICE J-5
ONE WAY plowing, $1.50 acre, grain sowing, $1.00 acre, flat breaking, $3.00 acre, crop planting, $1.25 acre. Call HI 3-7285, John Bruton.

MERCHANDISE K

BUILDING MATERIAL K-1

Pay Cash & Save

2x4 West Coast Fir	6.95
Corrugated Iron	9.95
Strong Barn	11.45
1x12 West Coast	7.45
Fir Sheeting	.35
West Coast Pre-Cut	11.45
2x4 Studs ea.	9.75
Asbestos Siding Sq.	8.95
Sq. Butt Red Cedar Shingles	2.25
2"x6"x1¼" Half Glass Doors	
Premium Outside White Paint, Gal.	

VEAZEY CASH LUMBER CO.
Lamesa Hwy. Ph. HI 3-6612

HOUSEHOLD GOODS K-4
14 ft Frigidaire chest type deep freezer for sale. Call HI 3-9740.

MISCELLANEOUS K-11
FOR SALE: New set of fine school and home encyclopedia. Price reduced. Phone HI 3-4347.

TRAILER HOUSES K-16
1957—35' two bedroom trailer for sale. In good condition. Can be seen. It's miles N. W. of Hermleigh on John Davis farm. After 6 p.m. call NO 3-2524.
FOR SALE: 1957 two bedroom Coronet Trailer house. 8' x 42' with carpeted living room. Call HI 3-6261.

Use Classified ads! Dial HI 3-5486

RENTALS L

FURNISHED APTS. L-3
EFFICIENCY APARTMENTS: 306 26th Street. Phone HI 3-3604. With or without TV.
TWO ROOM Efficiency apartment. Electrical or couple, $10.00 per week. Bills Paid. 607 29th.
TWO ROOM AND three room furnished apartments, also two bedroom apartments, with or without TV. Jack & Jack Realty. Phone HI 3-5828.
THREE ROOM furnished apartments, newly decorated, $12.50 per week, bills paid. 1704 Ave. R.
FOR RENT: Large three room furnished apartment, $30.00 per month, bills paid. Inquire 507½ 26th St. Call Pope HI 3-5486 days, after 6, HI 3-7166.
NEWLY REDECORATED furnished 3 room and bath apartment near shopping center. 2012 26th St. Phone HI 3-5825.
LARGE NICELY furnished two room and bath apartment. Quiet neighborhood. 2111 28th St. Phone HI 3-3825.
NICELY FURNISHED apartment across highway from Piggly Wiggly on Big Spring Highway. Phone HI 3-3383.
BILLS PAID. $10.00 a week, private bath. Call HI 3-6706.
THREE ROOM furnished apartment, $27.50 month. Water and gas paid. Inquire at 2300 Ave. I or call HI 3-3787.
NEWLY DECORATED, extra nice apartment. Big rooms and closets, air conditioned. 1 block South of Furr's. 1808 27th St.

UNFURNISHED APTS. L-4

FOR RENT

One Bedroom	$45.00
Two Bedroom	$55.00

Utilities Paid
Four Blocks from Square
Two Blocks from Furr's
2707 AVE. O Phone HI 3-5174

Compare Before You Rent
Attractive Two Bedroom Apartments.
Furnished or unfurnished. $45 month; Water furnished.
Call HI 3-9873 1907 Coleman St.

FOR RENT: Two Bedroom unfurnished apartment, downstairs. 1901 Coleman. $55.00 month, water paid. Call Pope, HI 3-5486 after 6 call HI 3-7166.

RENTALS L

FURNISHED HOUSES L-5
FURNISHED TWO and three room houses. Bendix washers, bills paid. J. A. Woods, 1511 Ave. R. Phone HI 3-3024. Trailer Spaces.
REDECORATED THREE room furnished house. Inquire at 2008 Ave. U.
NICE TWO bedroom house, also 3 bedroom apartments. Reasonable rates. Merle Newton Realty. Phone HI 3-6028.
LARGE TWO bedroom furnished duplex, bills paid. Also large 2 room house. Inquire at 601 20th or call HI 3-3627.
FOR RENT: House furnished or unfurnished. Reasonable rent. Apply at 423 28th St.
FOR RENT FOUR room furnished house, completely redecorated inside. Inquire at 1200 Ave H, or call HI 3-6126.
FOR RENT: 3 rooms and bath at 2309 Ave. Y. All bills paid. Call HI 3-6227.

UNFURNISHED HOUSES L-6
TWO BEDROOM and three bedroom unfurnished houses. Jack & Jack Realty. Phone HI 3-5828.
TWO AND THREE bedroom unfurnished houses for rent. Southwest. H& H Development Co., 503 East Highway. Dial HI 3-5326.
THREE ROOM and bath, $30 per month. 2000 Ave. N. Phone HI 3-6150 or HI 3-4252.
FOR RENT THREE BEDROOM House 2801 Ave. Y. Call HI 3-6098 or HI 3-3694.
NICE HOMES IN different parts of town for rent or sale on rental basis. Call HI 3-5954 or HI 3-5979.
NICE TWO bedroom house, plumbed for washer, fenced yard, good location. Call HI 3-4536.
TWO BEDROOM, fenced back yard, air conditioner and T. V. antenna. $65 month. 2102 30th St.
FOR RENT: redecorated five rooms and bath house. $40 a month. Call HI 3-6454.
THREE BEDROOM and bath. 4 miles N. W. of town, just South of Sunray Camp. Water furnished, storm cellar. $40 month. Call HI 3-4004.
FOR RENT: two bedroom house and den, double carport. Inquire at 4000 Austin Ave. or call HI 3-4406.
NICE TWO bedroom house, fenced back yard, plumbed for automatic. $65 month. Call HI 3-6641.
NICE TWO bedroom, close to school, plumbed for washer, at 202 35th. St. Call HI 3-4906.
UNFURNISHED TWO bedroom house, $70 month at 3210 Ave. U. Contact B. C. Driskard, Roby, Texas.

WANTED TO RENT L-8
WANTED: NICE three bedroom house to rent June 1st. Call Mrs. McCann, Beacon Lodge, Wednesday only.

WANT TO RENT!
NICE LARGE TWO BEDROOM WITH GARAGE OR THREE BEDROOM HOUSE, FENCED AND PLUMBED FOR WASHER. WOULD PREFER OUTSIDE OF CITY LIMITS, BUT WILL CONSIDER CITY.
CALL MRS. BROWNING
HI 3-5486
AFTER 6 P.M. CALL HI 3-7277

REAL ESTATE M

HOUSES FOR SALE M-2
INVEST IN THE BEST!
1. New brick, 3 bedrooms & den, 2 baths, dbl. garage, wool carpet. $1000.00 and assume loan.
2. Extra well built home, East; 3 bedrooms, 1½ baths, double garage. Easy down payment and assume payments of $86.00.
3. A better buy, Colonial Hills. 3 bedrooms, darling den, 2 covered porches, 2 beautiful baths and luscious carpet throughout. A dream home . . . priced right.
4. NICE older home, 3 bedrooms, carpet, central heat, new bath, and completely done over inside. A nice buy for $5750.00.
5. Large 2 bedroom, spacious kitchen and dining area, storm cellar. $1500.00 down or can refinance for $300.00 down.
6. Best buy in Snyder in a 3 bedroom, Avenue U, $350.00 down . . . assume loan payments of $70.00.
3. New brick, 3 bedrooms & den, air conditioning and central heat, carpet and dble. garage. Can trade on equity and buyer assume loan.
"Don't wait . . . we sell em!"
H & H DEVELOPMENT CO
503 E. Highway
Dial 3-9326 or 3-5819

REAL BARGAINS
1. 2213 42nd Street, Large three BdRm House, with play room, 1 bth, redecorated inside, Price $12000.00 Down pay $400.00 and $150.00 Closing Cost, Mo. Pay. $80.00.
2. 304 36th. Street, 3 large Bd. Rms. refinanced at $10,200, and $350.00 down pay plus closing cost, Aprox. $70.00 per mo
3. 3802 Noble Dr. Spic and Span 2 Bd. Rm home, completely redecorated $200.00 down pay. Closing cost $100.00 Mo. pay. $45.00 Total Price $6000.00.
4. 306 23rd Street. 2 Bd. Rm. house redecorated at $6750.00. Down pay $250.00. Closing Cost Aprox. $100.00, Mo. pay. $50.00.
5. 201 Elm, if you want space this 3 Bd. Rm house is on 100' x 140' lot, has 1028 sq. ft. floor space at $8300.00 down pay $250.00 and aprox. $100.00 closing cost, Mo. pay. Aprox $60.00.
We also have some good Farm and Ranch listings, call us for your needs,
JACK & JACK REALTY
611 East Hwy.
Ruth Keenan Leona Weathers
HI 3-6144 HI 3-3452
Vera McClanahan
HI 3-5642

REAL ESTATE M

HOUSES FOR SALE M—2
TWO Bedroom and den house for sale. Small equity. See at 3742 Ave. V or call HI 3-7510.
NO MONEY down, reasonable monthly payments will buy you a nice home. Several to choose from at different parts of town. Call HI 3-2854 or HI 3-5979.
FOR SALE: nice three room and bath house with furniture. $2,000. Inquire at 2006 Ave. M or call HI 3-6925.
THREE BEDROOM brick home in Colonial Hills. 2240 ft. of livable floor space. 2 full ceramic baths, wool carpet, drapes, built-in refrigerator, deep freeze, and TV. Refrigerated Air. Call HI 3-5819 or HI 3-9326.
FOR SALE: 2 bedroom house, plumbed for washer, cellar. $250 down, payments $39 month. Call HI 3-9797.
FOR SALE by owner, Austin Stone duplex apartment. Two bedrooms in each side worth the money. Call HI 3-6233.
SMALL FOUR room and bath, on 60' by 150' lot. $2500.00. Would consider renting. Phone HI 3-5760.

NEW LISTINGS
2805 AVE. X—Extra nice 2 Bedroom home in Southwest Snyder—Carpet, Air Conditioner and fenced back yard. Nice large work and storage room in rear of lot. This home vacated and ready for immediate possession. Will finance FHA with minimum down payment.
3715 AVE. U.—Very nice 3 Bedroom home with air conditioning, fenced back yard and carpeting. Located in Stanfield School zone and ready for immediate possession. Low down payment and reasonable monthly payments.
4206 AVENUE U.—Lovely new 3 Bedroom, 2 bath brick home just across street from Stanfield elementary school. Corner lot, brick construction. Will finance FHA or 100 per cent GI to qualified buyer.
SCOTT & SCOTT REALTY CO.
1907 40th St.
Dial HI 3-6306 or HI 3-6307

MR. HOME BUYER
All That we ask is that you see us before you buy. We Believe that you will be impressed with our quality, design, location and terms. The size is just right.
- Three Bedrooms
- Two Bath
- Air Conditioned
- 5 Minutes To Schools
- 100% G. I. or
- Minimum FHA Down Payment

406 — 408 34th. St.
410 — 414 35th. St.
TO BUILD OR BUY SEE
PINNELL REALTY CO.
1712-25th. St.
HI 3-3524 HI 3-4788 HI 3-4569

COLONIAL HILLS—ALL BRICK, 3 bedroom, 2 bath, built in Stove, dishwasher, etc., large den, wool carpet thru out, lovely drapes, $600 down, payments $97 month, Shown by appointment only.
218 36th. Place — EXTRA NICE — 2 bedroom & den, perfect condition, carpet, good cooling, beautiful fenced yard, VERY LOW DOWN PAYMENT, $70 monthly at 4½% interest.
SW — Nice 2 bedroom, not much work for down payment, monthly payments $60.
East — $150 down buys this 2 bedroom, att. garage, central heat, payments $45 month at 4½ interest.
MERLE NEWTON REALTY
3612 Ave. T Phone HI 3-6028

WE BUY EQUITIES
In 2 and 3 bedrom homes, with low interest rates.
H & H DEVELOPMENT CO.
503 East Highway
Dial HI 3-9326

TWO-BEDROOM, close in, Southwest addition at 2307 26th St. Storm cellar, some new carpets. Will sell like rent, or take small house or lot for equity. Call HI 3-6805.
FOR SALE NICE three bedroom, excellent location, no closing cost, low down payment, will take trade. Reply to Box B-6, Snyder Daily News.

REAL ESTATE M

HOUSES FOR SALE M—2
FOR SALE by owner, nice 3 bedroom home, corner lot with low equity. Plumbed for washer. See at 3801 Noble Dr. or call HI 3-9637.
EQUITY FOR SALE. 3 bedroom house, 220 wiring, big fenced back yard, beautifully landscaped with electric yard lights. Monthly payments $75. 3714 Ave. U.

MORE GOOD LISTINGS
2 Bedrooms and Den with 1 Bath close to Stanfield Elementary School in Southwest Snyder. This is a very neat and well arranged home. Lovely yard and shrubs. Possession right away.
Mr. Veteran—Would you like a very neat 2 bedroom home with fenced back yard, T. V. Antenna and best of all—NO DOWN PAYMENT OR CLOSING COSTS. We'll move you in this neat home and your payments will only be around $53.50.
Extra nice 3 bedroom home in East Snyder close to East Elementary. Large kitchen—carpet in living room and hall and air conditioned. Will carry top FHA loan.
SCOTT & SCOTT REALTY CO.
1907 40th St.
Dial HI 3-6306 HI 3-6307

HOUSE FOR sale, three bedroom, separate dining space. See at 304 23rd St. or Call HI 3-6235. Carries good loan.
TAKE UP three back payments of $70 on two bedroom house at 2207 Hill Ave. Call HI 3-4589.
FOUR BEDROOM, 3 bath older house in old West Snyder. Will take trade. Phone HI 3-9016.
TWO BEDROOM and den with refrigerated air at 507 28th St., for rent or sale. Call C. W. Carlan, BP 4-2196, Hamlin, Texas.

SACRIFICING EQUITY!
3 bedroom, 1½ bath, large carpeted living and dining area, large kitchen with formica, lots of closets, attached garage, close to school. 4½% G. I. loan established. See at 215 34th St. or call HI 3-9013 after 5 p.m.

FOR SALE-TRADE M-11
SEVEN RENT houses, all furnished. Service Station, and 300' highway frontage. East Hwy. HI 3-9608.

LAKE PROPERTY M-16
NICELY FURNISHED, three room and bath cabin located on North side of Lake Thomas. $2500. W. R. Devers, HI 3-9662.

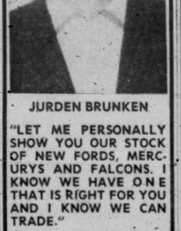

JURDEN BRUNKEN
"LET ME PERSONALLY SHOW YOU OUR STOCK OF NEW FORDS, MERCURYS AND FALCONS. I KNOW WE HAVE ONE THAT IS RIGHT FOR YOU AND I KNOW WE CAN TRADE."
Better Deals—Best Service
WILSON MOTORS
Ford—Falcon—Mercury
E. Hwy. HI 3-6351

WHY WORRY
About That Vacation Trip?
Let Lamb Chevrolet put your car in tip-top condition for that trip ahead. We expertly repair every make and model.
Easy Budget Terms
No Down Payment
On Complete Service Work
(Mechanical & Body)
Free Estimates!
24-HOUR SERVICE
Call HI 3-5459
LAMB CHEVROLET CO.
25th. & Ave. H Phone HI 3-5456

BASSRIDGE ADDITION
On The Hill South Of The Park
Beautiful Contemporary
MODEL HOME OPEN
FOR YOUR INSPECTION
- Completely Carpeted
- Built-in Electric Kitchen
- Ventless-Range Hood
- 3 Bedrooms
- 2 Ceramic Tile Baths
- Garage And Carport
- Breakfast Bar
- Folding Accordian Doors
- Mahogany Trim Throughout
- Garbage Disposal
- Shrubbery Planted

NO WASTED SPACE!!
The superior design of this home allows you to take advantage of every square inch of space . . . Every inch is liveable.
COME SEE HOW
Furniture
LITERALLY STRETCHES
The Rooms
FHA 30 Year LOANS
LOW DOWN PAYMENTS
We'll Trade
BASSRIDGE Development CO.
Prentis Bass — Owner
Phone HI 3-6827

New Moves Seen To Aid Economy

By FRANK CORMIER

WASHINGTON (AP)—The Kennedy administration is planning additional aid for the economy even though some government experts now expect business to regain its pre-recession peak by early summer.

The new moves will be designed to help ensure a solid recovery and a broader attack on the persistent unemployment problem. They will grow out of a full-scale economic review now being directed by Dr. Walter Heller, chairman of President Kennedy's Council of Economic Advisers.

Kennedy told his Friday news conference that the results will be made public soon.

There is a widespread feeling among the officials involved that further steps will be required if the administration's economic goals are to be achieved. Although most agree that the recession reached a basic turning point last month, they are fearful the upturn might run out of steam unless given an additional boost.

The recovery after the 1958 recession was quite sharp at the start but, in the view of most experts, ended prematurely.

Initially at least the 1961 recovery also may be quite strong. Some economists now believe the gross national product (GNP)—the value of all goods and services produced—may advance to an annual rate of about $505 billion in the current April — June quarter.

This would restore the GNP to the record rate achieved a year ago. In the January-March quarter, according to preliminary estimates, it dropped $4 billion to a recession low of $499.5 billion.

Secretary of the Treasuty Douglas Dillon told a news conference Monday that a definite attack must be mounted against structural unemployment — joblessness caused by automation and the steady decline in such industries as coal mining.

He gave a broad hint that this would be one result of the Heller review.

Chairman William McChesney Martin of the Federal Reserve Board has repeatedly emphasized the seriousness of structural unemployment. Suggested remedies have included the retraining of displaced workers and subsidies to help them move to communities where they could get work.

Dillon, addressing the American Society of Newspaper Editors last week made these two major points about the economy:

1. "Unless we act energetically, recovery is likely to be sluggish, just as the decline was gradual and slow."

2. The unemployment situation shows no sign of improving as rapidly as the over-all economy.

Secretary of Commerce Luther H. Hodges told the National Press Club Monday that 6 per cent of the labor force may be unemployed for another year or two because the economy isn't growing fast enough to absorb all the new workers plus those made jobless through technological advances.

When Kennedy in early February first promised a late April economic review, the question was whether it would indicate a need for an anti-recession tax cut. Kennedy, in sending Congress his 1961 tax program last week, made it clear this is a dead issue barring a sudden reversal of the economic portents.

Gunfight Is Linked To Play-For-Pay

DALLAS (AP)—Police say a gangland fuss over the earnings of play-for-pay girls is linked in a gunfight in a plush North Dallas bowling alley Monday in which one man was killed and seven other persons were injured.

The participants, all from Dallas, refused to give police any explanation for the shootings. Officers said all eight have records either of prostitution, procuring or burglary.

Meanwhile police pushed a search for one man of the party a witness said ran from the scene with a gun.

Clyde Conlan, a bartender at a big bowling alley, said the group had been in the lounge an hour before the shooting started. He gave this account:

"These people came in the place and were sitting at a booth drinking beer and Coke.

"I heard shots begin.

"I ducked behind the bar, and the other customers beat it out of there.

"I went out the door to call police. When I came back one person was on the floor and another was lying on the ground outside."

Henry Callahan, 36, shot in the stomach, died two hours after being taken to a hospital.

Parkland Hospital listed other victims of the shooting and their injuries:

Charlotte Callahan, 24, wife of Henry, shot in the hand.

Charles Callahan, 34, brother of Henry, shot in the hand.

Virgil Etchieson, 32, in serious condition with stomach wounds.

Elizabeth Etchieson, 23, wife of Virgil, whose finger was pinched by a pistol hammer.

Tommy Hembree, 44, in critical condition with stomach wounds.

Althus Hodges, 28, in serious condition with stomach wounds.

Jeane Marie Charles, 19, minor wounds.

Four Animals Are Poisoned At Zoo

GRAND RAPIDS, Mich. (AP)—Four barbary sheep died of poisoning at the local zoo over the weekend. A camel, black bear and a guanaco became ill.

Seems a careless visitor fed leaves and branches from a poisonous bush to the animals in violation of the zoo's "no feeding" rule.

Halt Sought For Import By Trucks

WASHINGTON (AP)—The Interior Department is seeking to get Mexico to help stop the importation of foreign oil by trucks that shuttle back and forth on the border at Brownsville, Tex.

A conference with Mexican petroleum officials scheduled for Monday was reset for Wednesday because the Mexican representatives were delayed in reaching Washington.

Assistant Secretary John M. Kelly said four Mexican importers were asked last week to refrain from bringing in more Mexican oil by truck during the remainder of April.

He said all four had promised cooperation but he had not received word that the trucking of oil across the border had stopped.

The existing oil import regulations exempt overland imports from both Canada and Mexico.

The Interior Department is protesting what it calls "the unusual procedure" being used at Brownsville.

The oil is brought into Brownsville by tanker and discharged under bond. It is trucked into Mexico, released from bond, and reenters this country by truck as an overland exempt import.

There were no overland imports from Mexico under the program which was initiated March 11, 1959, until December, when they averaged 321 barrels a day. Such imports reached a level of 38,000 barrels daily early in April.

LEGION PROGRAM WEDNESDAY IS OPEN TO PUBLIC

The public is invited to a special program scheduled for 8 p. m. Wednesday at the Veterans Club here.

The public information program, which has been arranged by the American Legion, will feature Curtis O. Lynum, special agent in charge of the Dallas FBI office, as speaker.

Lynum will address the gathering on "The Jurisdiction of the FBI."

Legion officials said the program will be of general interest, and all Snyder area residents are being invited to attend. There will be no admission charge for the program.

Ladies Night Event Held

HERMLEIGH — The Hermleigh Lions Club observed Ladies Night on Thursday, with 52 persons attending the session.

Mr. and Mrs. J. M. Kayser were guests at the event, and Kayser, who is assistant principal of Snyder High School, showed color slides taken in Alaska when he was teaching there.

Other entertainment featured three Hermleigh youths, J. B. Tate Jr., Tedwie Withers and Wallace Wall. They played guitars and sang several numbers, making their first appearance together before an audience.

The program was introduced by Curt Wise, and Jim Brannon introduced Mr. and Mrs. Ben Henderson. Henderson was inducted into the club to become its 30th member.

Be SURE about INSURANCE
INSURE with us!
- FIRE
- AUTOMOBILE
- LIABILITY
- BONDS
- CASUALTY
- WORKMENS COMPENSATION

Representing Only Reliable Old Line Stock Companies!

HI 3-5456

LAMB INSURANCE AGENCY
Located At Lamb Chevrolet

Have You Tried?
Have You Tried?
Have You Tried the NEW RAINBO ?

fresher!

Yes, longer-lasting freshness with tender softness to the last slice. That's just one of the things you'll like about the new Rainbo Bread. Try a loaf today . . . and you will join the thousands who are saying, "Now it's Rainbo for me."

You've told us so - FURR'S MEATS CAN'T BE BEAT!

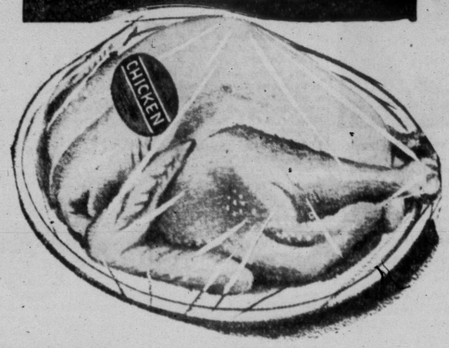

Hamburger Fresh Ground Lb. 29c
U.S.D.A. Choice Pinbone SIRLOIN STEAK Lb. 79c
U.S.D.A. Choice SHORT RIBS Lb. 23c
U.S.D.A. Choice RIB STEAK Lb. 69c
Sea Star FISH STICKS 8 Oz. Pkg. 25c
Rath's Blackhawk BACON Lb. 59c
Elna CHEESE 2-Lb. Box 69c

FRYERS Grade A, Lb. 27c

CAKE MIX Duncan Hines, 4c Off White, Yellow Or Devil Food, Package 29c
APRICOTS Gaylord, In Heavy Syrup, No. 2½ Can 25c
TIDE Giant Box 5c Off 69c
COFFEE Folger's All Grinds, Lb. 69c
FLOUR Gladiola, 5 Lb. Bag 10c Off Pkg. 39c

DOUBLE Frontier Stamps On Wednesday With $2.50 Purchase Or More!

YOU SAVE MORE at FURR'S

Food Club Sweet Peas No. 303 Can 19c
Hunt's, In Heavy Syrup PEARS No. 300 Can 25c
Food Club, Cut Green Beans No. 303 Can 19c
NEW POTATOES Elna Whole No. 300 Can 10c

We Reserve The Right To Limit Quantities.

Food Club CATSUP 14 Oz. Bottle 19c
Hunt's Solid Pack TOMATOES No. 300 Can 2 for 35c
Food Club, All Green, Cut ASPARAGUS No. 300 Can 25c
Red Heart DOG FOOD No. 300 Can 2 for 29c
Food Club, Pure Fruit, Strawberry PRESERVES 12 Oz. Glass 29c
Folger's, 30c Off Label Instant Coffee 10 Oz. Jar 1.25
Food Club Ic Sale TEA BAGS 64-Count Package 53c

Strawberries California, Extra Large Pint 19c
CANTALOUPES Fresh Vine Ripe, Lb. 15c
ARTICHOKES Fresh Each 9c
PAPAYAS Fresh Hawaii, That Extra Fruit, Each 39c
CELERY California Pascal Fresh Stalk 9c
If It's Been Growing Anywhere . . . It's Fresh . . . At Furr's

FRESH FROZEN FOODS
STRAWBERRIES Libby's Fresh, 10 Oz. Pkg. 19c
Patio, Fresh Frozen BEEF TACOS 6-Count Package 49c
Morton's, Fresh Frozen Macaroni & Cheese 20-Oz. Pkg. 39c
Top Frost, Fresh Frozen Blackeye Peas 10-Oz. Pkg. 19c
Top Frost, Fresh Frozen CAULIFLOWER 10 Oz. Pkg. 19c

Something For Your List!
Shampoo Woodbury $1.00 Size 2 FOR $1.00
Toni Cream Hair Spray, $2.50 Size 55c
CANISTER SET 4 Pieces Suggested Retail $2.98 $1.99
Folding Lawn Chair $4.57
72 Oz. Plastic Pitcher DECANTER 59c
Tussy Cream Deodorant 1.00 Size 50c
Cleanser COMET 2 for 33c

FURR'S

BUT HE CAN SMILE—Eighteen-month-old Peter Lollar can't cough because his bones are so brittle that coughing would break them. But he can smile—and here he is grinning at sister Melissa, 4, while brother Mark, 3, watches. Peter's parents, Mr. and Mrs. Oris B. Lollar of Little Rock, Ark., have been deluged with mail since an Associated Press story about their son. "I've never seen so much love," Mrs. Lollar said. They also have learned there may be a way to help him. (AP Wirephoto)

Jungle Drums Are Going To Church

By GEORGE W. CORNELL
Associated Press Religion Writer

NEW YORK (AP) — The eerie boom-boom of jungle "talking drums" will sound in 39,000 Methodist churches across the country this Sunday.

The message of the drums, Africa's ancient and effective system for relaying news from village to village, is one of distress: "People of God! Give us help."

This plea is part of a crash program to obtain doctors, food and funds to aid the troubled Congo.

To dramatize its "Bishop's Appeal For Africa," the Methodist Church has provided recordings to all its congregations, including the drumbeat signals and a narration by television commentator Walter Cronkite.

"The earthquake that is shattering human values in Africa is a continuing society catastrophe which threatens all Africa," says Bishop Newell S. Booth, head of Methodist work in the Congo.

"We must help Africa's Christians deal with it."

The Congo, for 100 years a bastion of African missionary work, has 6 million Christians in a population of 13 million. But chaos attending independence has upset much of the order of church, medical care and sustenance.

"About 200,000 people have been displaced, driven from their homes in the central Congo and forced southward where they have neither homes, nor work nor food," said Bishop Booth. "Hundreds are dying of starvation."

Churches are airlifting food to these stricken groups, but supplies are short, and workers on the scene report starvation rampant. One estimate put deaths from this cause at 200 daily.

About 40 Protestant missionary organizations have joined in forming a cooperative "Congo Protestant Relief Agency," which has shipped large quantities of aid to the region.

It is recruiting 100 additional doctors and seeking a half million dollars to bolster its aid program. Most of the Congo's 700 pre-independence doctors have left the country. Only about 225 are still there.

These are largely engaged in private practice. Protestant and Roman Catholic missions combined have about 80 doctors now on the scene.

The World and National Councils of Churches, and the International Missionary Council are participating in the emergency relief effort, with special agency offices set up in London, New York and Leopoldville.

American Baptists, the Presbyterian Church in the U.S. (Southern), and the Christian Churches (Disciples of Christ), with major missionary interests in the region, also are pushing aid programs.

Tourist Decline Cause Of Concern

AUSTIN, — The Texas tourist industry continued its head-long decline during 1960.

The Lone Star State lost a million out-of-state visitors last year, according to the 1960 Texas Tourist Industry Report released today by the Texas Highway Department.

The total number of tourists visiting Texas last year dwindled to 8.6 million, as compared with 9.6 million in 1959. Tourists spent a total of $457 million in Texas during 1960, a figure well below the State's peak tourist year, 1957.

Herbert C. Petry Jr. of Carrizo Springs, Chairman of the Texas Highway Commission, said he is "deeply disturbed" at the consistently downward trend of the Texas tourist industry in recent years.

"Tourism is a vital factor in the economy of our State," Petry said. "Tourists pay $17 million annually in direct State taxes. The decrease in our tourist trade means a loss of millions of new dollars to our economy and a drain on our tax resources." He said the sharp year-to-year decline in tourism since 1957 is the direct result of aggressive competition from other States.

"We are engaged in a 'war between the States' for the tourist dollar," he said.

However, Petry said he sees a "silver lining" to the tourist situation. He pointed out that the current session of the Texas Legislature is now studying a budget request for $300,000 a year for the next biennium to be used for tourist advertising. When appropriated by the Legislature, this money would be administered by the Highway Department, which is the State's official tourist agency.

"Texas needs this tourist advertising budget to get back in the competition for the tourist dollar," Petry said. "When the Legislature approves our media advertising budget, for the first time in history we will be able to compete with other States by advertising Texas' tourist resources."

"When Texas enters this field," Petry said, "the experience of other States indicates that a handsome profit could be reaped." He said New Mexico gets back $34 in State taxes for each dollar spent for tourist advertising and that Arkansas gets back $40 in taxes for each advertising dollar. "Some other States get even larger returns," he said, "since tourists generally buy those items which carry the stiffest State taxes."

The Highway Commission Chairman said the Highway Department's Travel and Information Division is now doing all possible "within the limits fixed by law" to attract tourists. The 1960 Tourist Industry Report reflects this activity, he said. "Although the number of visitors fell off a full million, the tourists who did come stayed longer and spent more—encouraged by the travel information services offered by Highway Department Tourist Bureaus plus the cooperative efforts of local organizations."

According to the report, the average visitor stayed six days in Texas, spending at the rate of $8.91 per day and traveling more than eleven hundred miles. Two out of every three out-of-state visitors were on vacation—and the same proportion had been to Texas before. The Tourist Industry Report is an annual publication issued by the Highway Department.

Union Asks Delay In Salary Raises

DEARBORN, Mich. (AP) — A school employes' union here wants any pay raise postponed indefinitely and has so informed the school board.

Michael J. Melvin, president of the Dearborn School Employes Independent Union said, "It may be unusual. But we believe this is where unions have to recognize their own responsibility."

Melvin cited a slump in revenues, generosity of Dearborn taxpayers in the past, and a desire to keep taxes from rising. His union represents the bulk of 585 maintenance and operational employes of the public school system.

Runoff Date Is Official

AUSTIN (AP)—Gov. Price Daniel made it official today, setting the special U. S. Senate election for Saturday May 27.

In a parallel formal action, Secretary of State Frank Lake formally certified the candidates to be William A. Blakley of Dallas County and John G. Tower of Wichita County.

Lake's notice to county clerks calls attention to the fact that he listed the names in alphabetical order for the special election to fill the unexpired term of Lyndon Johnson.

Copies of the governor's proclamation of election went to every county judge in the state directing that it be held "in every county and in every election precinct thereof."

HOSPITAL NOTES

COGDELL MEMORIAL

ADMISSIONS — Margaret King, 300 Thirty-fifth Street; Jack Lewellen, 414 Thirtieth Street; Annie Westbrook, Rule, Tex.; Ola Jean Whitley, Snyder; Cylvia Westbrook, 2706 Twenty-eighth Street.

DISMISSALS — Beatrice Hobbs, Virginia Calvin, Guy Allen, Mrs. Victor Fulford and baby, Jolynn Ryan, Audie Abercrombie, Earl Milhollon, and Harley Mitchell.

BIRTHS

Mr. and Mrs. Jim Cooper of Cortez, Colo., are parents of a daughter born April 25. Grandparents are Mr. and Mrs. Alfred Cooper of Snyder and Mr. and Mrs. W. G. Mayo of Hermleigh.

Self-Service Shoe Store
North Side Of Square
Serve Yourself And Save!

THANK YOU

The People Of This Area, For Your Wonderful Response To Our Grand Opening Fri., Sat. & Sun. Thanks To You It Was A Huge Success.

WINNER OF GRAND PRIZE
(Of 30.00 Pine Tree)
MRS. MADGE O. BRUCE
Hermleigh, Texas

BATCHLER NURSERY
1306 25th. St.

Member Texas Optometric Association
Drs. Blum and Nesbit
OPTOMETRISTS
1825-25th. St.
Phone HI 3-3992

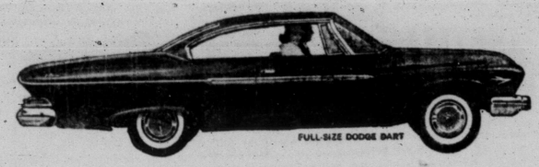

WHY YOU SHOULD BUY A DART INSTEAD OF A LANCER

. . . OR VICE-VERSA

In buying a new Dodge, there's only one big decision. What size, compact or standard? Dart (on top) is a full-size Dodge priced model for model with Ford and Chevrolet. Below is our new compact Dodge Lancer. There are three differences between them. Size: Dart is the bigger. Appearance: obvious. And price. We've already established Dart's. Lancer's is about the same as Comet, Falcon and Corvair. Otherwise they're mechanical twins.

STANDARD OR COMPACT YOU GET A GREAT DEAL WITH DODGE

With a unitized, rust-proofed body. A superbly-controlled ride called Torsion-Aire. A battery-saving alternator. And lots more. Pick the Dodge that fits you best. Get it at the lowest possible price. What could be fairer than that?

FREE TIE-CLIP IGNITION KEY to fit your present car. A guaranteed $2.50 retail value. Get one absolutely free simply by taking a ride in a Dodge car or truck at any Dodge dealer displaying the big "Golden Key" banner. Offer expires midnight, April 30, 1961.

SEE THE MAN WITH THE GOLDEN KEYS — YOUR DEPENDABLE DODGE DEALER

WELLBORN MOTOR COMPANY
South Big Spring Highway — Rte. 3, Box 20, Snyder, Texas

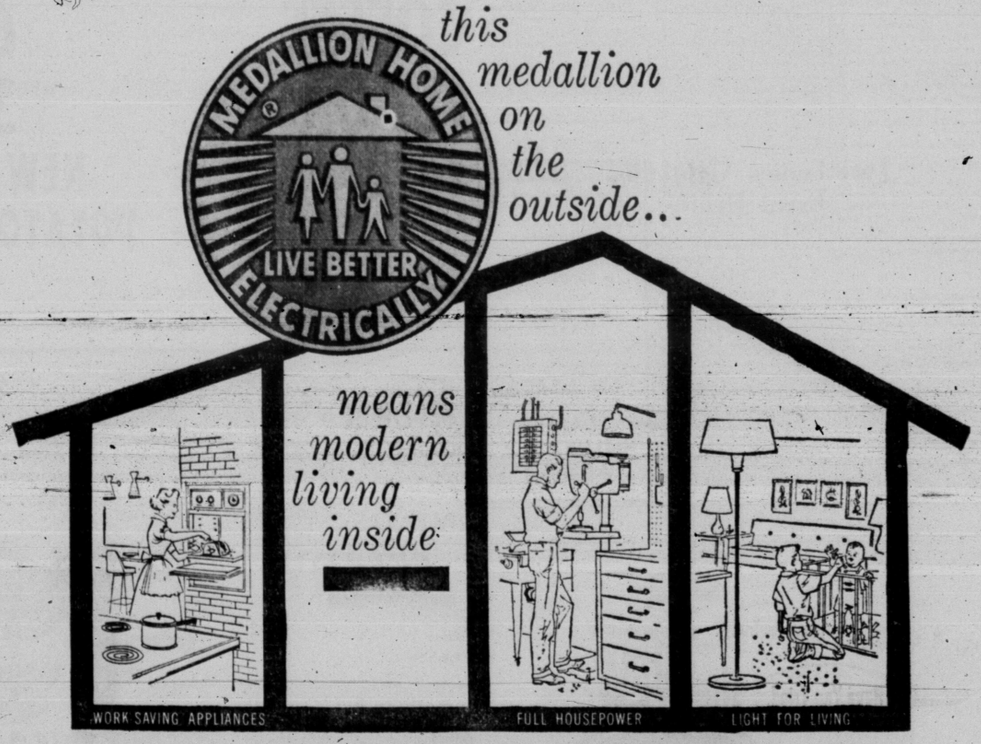

Ready and waiting in every home that bears the "Live Better Electrically" Medallion are comforts and conveniences for truly modern electrical living now and in the years to come. In a Medallion home you'll find ... FULL HOUSEPOWER with plenty of outlets and circuits for the appliances you own now and those you may want to add later ... WORK-SAVING ELECTRIC APPLIANCES including an electric range, electric bathroom heating and at least three additional major appliances ... LIGHT FOR LIVING or planned lighting, with properly placed fixtures for beautiful, efficient, sight-saving light. If you are looking for a new home, look for this Medallion. Or, if you are remodeling or building, be sure your home qualifies for this symbol of modern electrical living.

TEXAS ELECTRIC SERVICE COMPANY