THE WEATHER
Wichita Falls and vicinity: Monday unsettled; probably showers; Tuesday probably fair.

Wichita Falls Record News

HOME EDITION

VOL. X. NO. 280. | INS Means International News Service. US Means Universal Service. | WICHITA FALLS, TEXAS, MONDAY, JUNE 11, 1928 | UP Means United Press. AP Means Associated Press. | EIGHT PAGES | PRICE 5c per copy

DELEGATES VIE FOR MELLON VOTES

Mail Train Robbery Suspect And Pals Escape From Jail

LIMPY CLEAVER AND QUARTET LEAVE PRISON

Warden's Car Driven Off By Daring Prisoners In Delivery

WARDEN "JIMMIED"

Milk Can Tied in Sock Used as Black Jack By Quintet

CHICAGO, June 10. (AP)—Charles (Limpy) Cleaver, under federal indictment as a participant in the recent Evergreen Park mail robbery, and four others escaped from Dupage county jail at Wheaton, a suburb, today.

They made their break about 8 a. m., and drove off in the car belonging to Warden William H. Edgerton, taking with them three shot guns.

Cleaver's companions were Charles P. McGoorty, alias Prescck; C. W. Clark; Joseph Ferina, alias Joe West; Oscar Olson, alias Frank Gresco alias Fred Denderi alias Frank White.

Warden Edgerton who is 59 said the men knocked him almost unconscious with a can of condensed milk, wrapped in a stocking and tied to a mop stick.

Sheriff Charles Hattendorf, asleep in his quarters in the jail heard the commotion and fired a few shots after the quintet. The fugitives answered with a volley from one of the stolen shot guns, and disappeared in the direction of Chicago.

Quanah Railroad Class Makes Enviable Record

Special to The Record News.

QUANAH, June 10.— Every member of a class of eight Quanah, Acme & Pacific trainmen who took an examination in Wichita Falls recently before Trainmaster Durkin, made 100 percent grades.

Two years ago in a similar examination given to a class of 41 on the Cotton Belt road, only eight passed with 100 percent.

The local men taking this examination were: Elroy Norman, T. P. Addison, D. E. Curnett, F. M. Green, Clay Reynolds, Guy Traylor, Robert Cadle and Louie Hopkins. The two last named took examination for conductor and engineer.

Child Killed and One Hurt in Smash

CAMERON, Texas, June 10. (AP)—One child was killed and another seriously injured in an automobile accident near here Saturday night. Margie, 4, daughter of Owen Weems of Cameron was killed, and her baby sister seriously hurt.

It is said Weems, who was driving, was turning his car around when another auto crashed it.

Abilene Man Dies on Train Near Dallas

DALLAS, Texas, June 10. (AP)—Isador J. Mendell, 40, of Abilene, died suddenly in a train between Fort Worth and Dallas today. He was on his way to Dallas, his former home, from Abilene where he opened a jewelry store three weeks ago. Funeral and burial services will be made Monday.

Two Men Drown as Car Goes Into Creek

PALESTINE, Texas, June 10. (AP) C. L. Laughlin, 40, and Zach Butler, 22, were drowned on the Palestine-Fairfield road early today when their roadster ran into a small creek where a bridge had been washed out. The car overturned and pinned both men under the water. The bodies were brought to Palestine today.

Hambone's Meditations

Two Men Killed In Tailspin

WACO, Texas, June 10. (AP)—Two men were killed near here today when their plane went into a tailspin at 500 feet and crashed to earth.

The dead were passengers and believed to be R. L. Spencer and D. Feltner of Waco. The pilot, Tom Schield, was seriously injured.

COUNCIL HEARS ZONING PLANS

City Plan Commission May Be Named Tonight

A city planning commission may be named by the city council Monday if acceptance are obtained from several who are known to be wanted on the commission will serve, it was learned Sunday.

A short time ago, the chamber of commerce asked its committee to confer with the city council and to request the naming of such a committee. It is the first step looking to a city zoning code or ordinance.

After the commission is named, it is considered probable that a city plan expert will be engaged and definite zoning suggestions made.

One Killed, Trio Hurt In Texas Gun Fight

EDNA, Texas, June 10. (AP)—One man is dead and three others are wounded, one critically, as the result of a gun battle between R. O. Massey and Mexican tenant farmers three miles from Edna, Sunday.

John Hernandez, Mexican, is dead. Massey is in a Victoria hospital with a badly shattered arm. One of the Mexicans is probably fatally wounded and another was slightly injured.

30 Persons Injured When Car Plunges

OXFORD, Miss., June 10. (AP)—Thirty persons were injured, 16 seriously, when an Illinois Central motor car plunged into a deep washout two and one-half miles south of here tonight.

The car turned over twice and finally settled in about 15 feet of water.

Express Train Jumps Track; 15 Are Killed

NURENBERG, Germany, June 10. (AP)—Fifteen persons were killed and four seriously injured when the Munich-Frankfort express train jumped the track near Siegleidorf early today. Twenty other passengers received slight injury.

Six Killed Aboard German Minesweeper

BERLIN, June 12. (UP)—Six men were killed and seven injured by an airplane explosion aboard a German minesweeper Thursday night, it was officially said today. The minesweeper was engaged in naval practice near Schleimurde, north of Kiel.

Princeton Students Invited to England

PRINCETON, N. J., June 10. (UP)—Gilbert H. Osgood of Winnetka, Ill., and Charles B. Williams of Quincy, Ill., juniors of Princeton university, have been selected to spend the summer vacation in England as guests of the English union.

Hardeman County Cotton Badly Hurt by Rains

Special to The Record News.

QUANAH, June 10—An appeal from the farmers in the eastern part of Hardeman county for 2000 bushels of cotton seed to replant the fields destroyed by the storm of Friday night, has been received by the Quanah Cotton Oil Mill. The havoc was wrought on the sandy land where whole fields of small cotton were either blown from the ground or covered so deep they will never come out. Several buildings in Chillicothe were also damaged.

The wind did little damage in the Holeyam section, the northwestern part of the county, and immediately around Quanah, and to the north, but southwest towards Paducah, and south and east around Medicine Mounds and Star Valley much damage was done.

3 MEMBERS OF ITALIA'S CREW LEAVE SHIP

Men of Nobile's Polar Expedition Sent Out Across Ice

RESCUE EXPECTED

Weeks May Be Required to Save All of Party in Northland

(Copy., 1928, by Associated Press)

KINGS BAY, Spitzbergen, June 10. (AP)—Bearing two of their number who were injured when the Italia came down on the ice of the Arctic ocean, the crew of the big dirigible are making perilous progress toward land. The 18 men have divided into two parties, presumably to allow a few of the stronger to reach the rescue ships and guide the relief expeditions back to the main body.

This was revealed in radio conversations last night and today.

KINGS BAY, Spitzbergen, June 10. (US)—Three members of the crew of the Polar Dirigible Italia, down in the vicinity of north east land after a miraculous escape from disaster, are making their way over the ice packs to North Cape, according to radio messages received by the Nobile Supply ship, city of Milan, today.

The city of Milan is keeping constantly in touch with Commander Umberto Nobile, and his companions, and the latest news indicates that the rescue of the entire crew of 18 will be successfully affected, although it may require some weeks to bring the polar adventures back to civilization.

All Are Safe

Commander Nobile has reported that his men are all safe, in excellent health and good spirits. More important was his report that the food supply was sufficent for 45 days. That means they can subsist until the middle of July when it will be possible for ships to penetrate the ice packs to a point near where Nobile landed the Italia.

The position of the dirigible, as nearly as Commander Nobile can determine it, is north latitude 80.30, east longtitude 28.4, which would place the crippled ship and crew some miles off the coast of North East Land on the polar ice pack, or possibly on a small island.

Arrive Today

The three members of the crew who have started in the direction of North Cape, which lies about 100 miles west of the reported position of the Italia, are expected to arrive there sometime tomorrow. Meantime, the ice breaker Hobby, of the Norwegian government, is en route from Kings Bay to Mossel Bay, in the vicinity of North Cape, and can send out an expedition to meet the trio from the Italia who will give definite information as to the Italia's position and the needs of their companions.

Lieut. Luetzow Holm, Norwegian flier and polar explorer, who came up aboard the Hobby with a plane, attempted to fly over North East Land in an effort to locate the Italia, but has been forced down at Mossel Bay by bad weather, according to reports reaching here today. There is a trading station on Mossel Bay and when the exact location of the Italia is determined, it will be possible to send out foot expeditions in case the rescue ships cannot break through the ice packs.

Children of Tobacco Worker Smoke Cigars

NEW YORK, June 10. (UP)—The five eldest children of Mr. and Mrs. Joseph Fillimon take particular delight in their father's occupation as a worker in a cigar factory. The children—from Joseph, Jr., 2, to George, 15—all smoke cigars, it was revealed by a physician who visited the home. Mrs. Fillimon said they were all weaned on cigars and to smoke at least one every day.

Relation of Forests to Flood Control Surveyed

WASHINGTON, June 10. (UP)—The U. S. forset service has completed preliminary surveys on the relation of forestry to Mississippi valley flood control, it was announced. The survey was forwarded to President Coolidge.

Interior of Republican National Convention Hall

This view of Convention Hall at Kansas City, where the Republicans meet in national convention Tuesday, was taken recently during the general conference there of the Methodist Episcopal church. The picture looks toward the platform from a balcony at the rear right of the hall.

AIRMEN PLAN GLOBE TOUR

Half Million Australians Greet Quartet

SYDNEY, Australia, June 10. (AP)—Captain Charles Kingsford-Smith and Captain C. T. Ulm, co-pilots of the airplane Southern Cross on her flight across the Pacific, announced today they plan to continue their air journey and make the circuit of the globe. They expect to get away from Sydney in a few days.

Given Ovation

SYDNEY, Australia, June 10. (US)—Half a million Australians gave a tremendous ovation to Captain Kingsford-Smith and his three companions when they arrived this afternoon at the end of their flight from San Francisco in the monoplane Southern Cross. The last lap of 500 miles from Brisbane to Sydney was completed at 3 o'clock this afternoon, and was completed in five hours, making a total flying time of approximately 88 hours for the journey.

At the last minute Captain Kingsford-Smith prevailed on the American members of the crew, Harry Lyon, navigator, and James Warner, radio operator, to accompany him and Charles T. P. Ulm, co-pilot, to the end of the route. Lyon and Warner had planned to remain in Brisbane and take the first ship back to the United States.

$25,000 for Flier

The series of tributes showered on the fliers continued throughout the afternoon, but the climax will not be reached until they visit Canberra where Premier Bruce plans to hold a tremendous celebration and present Captain Kingsford-Smith with the $25,000 offering voted by the parliament in acknowledgement of their accomplishment.

With Captain Kingsford-Smith at the controls, the Southern Cross hopped off from the flying field at Brisbane shortly before 10 a. m. after circling the city they set out down the coast for Sydney—and the goal of the 7,800-mile flight.

College Declines Funds Offered for Research

KNOXVILLE, Tenn., June 10. (UP)—Donations totaling $18,000 offered by public utilities companies of Tennessee for "research in farm electrification," were declined by unanimous vote of the board of trustees of the University of Tennessee, it was learned today.

Suffragist Removed to Hospital for Treatment

LONDON, June 10. (UP)—Mrs. Emmeline Pankhurst, militant suffragist, who has been ill for several months, was sent to a hospital today for treatment.

Rain Totaling 2.65 Inches Here Overflows Golf Course on Creek

Running water was flowing in the streets of Wichita Falls Sunday afternoon following a 2.65-inch rain which poured on the city and neighboring countryside in the early morning hours. A brilliant electrical display accompanied the rain, and the claps of thunder made undisturbed sleep almost impossible.

The south part of the city adjacent to Holliday creek and the Weeks municipal park district bordering on the country club estates was partially flooded; the Wichita Falls golf and country club was a sea of water, and water in the lakes rose to a high level.

Early Sunday morning, the water was reported running three feet deep over one place on the Henrietta road.

Autos Hampered

Running boards of automobiles were covered by water as they made their way into the city over the Holliday street road from Lake Wichita. Immediately behind the Wichita Falls Golf and Country club where memorial drive pavement splits into Pocahontus street one part going to Holliday street and the other to the Country club estates, the flooded roads kept many cars from attempting to cross. A few which tried the crossing were stalled, but most of them went through with no trouble.

A few golfers went to the links and contented themselves with putting practise on a few tiny dry spots while on one portion of the country club course, swimmers in suits were disporting theselves in the water.

On either side of Holliday on 30th, 31st, and 32nd streets, the water was flowing across the dirt streets in such a way as to make traffic practically impossible. On 33rd street, east from Holliday street, the water also was across the street.

Lake Not Full

Haven park in the same vicinity was flooded, and an orchard was under water at 33rd street. Cows were grazing on grass tops protruding through shallow water in the neighborhood.

Rumors that water was pouring over the spillway at Lake Wichita proved unfounded, as the water level was far below the spillway. As if to make light of the flood conditions all around, an aeronaut made a successful parachute leap for the pleasure of the afternoon crowds at the Lake Wichita Amusement park.

The road was closed and many small bridges were washed out in the Weeks Municipal park behind the Country club.

All day long great crowds of people drove past the Country club districts to see the water.

River Up Slightly

Early in the day, a number of automobiles were stalled in the south part of town as the waters rushed across different streets. By noon this condition was practically gone, and the streets were normally clear.

The Big Wichita, while carrying more water than usual, was not in the same shape as Holliday creek. Considerable brush and driftwood rested against the bridge at the foot of Ohio street, but flood signs were missing.

Clay County Drenched

Special to The Record News

HENRIETTA, June 10. — Three and seven-eighths inches of rain fell here this morning and was general over Clay county, with a strong wind and brilliant electrical storm making the disturbance. Hail was reported from scattered points but did little damage.

Nearly all streams in the county are out of banks and many fields are flooded, which will necessitate replanting of much cotton and other crops. The wind did considerable damage to ripening grain.

DETERMINATION

Anti-Hoover Allies In Lively Rally to Stem Tide

KANSAS CITY, June 10. (AP)—Showing grim determination to stem the Hoover tide, the allies held another rally today with Bill Miller, of Columbus, who was introduced as having had a part in engineering Harding's nomination at Chicago, as master of ceremonies.

While the meeting was going on, a steam calliope was drawn through the streets to advertise still another meeting held later in the day which was addressed by Senator Goff, of West Virginia.

Amy Earhart May Take Air Today

TREPASSEY, N. F., June 10. (AP) Encouraged by excellent weather here today, the crew of the monoplane Friendship tentatively set dawn tomorrow for the take-off on a flight to Europe.

Favorable reports on weather over the Atlantic were received by Pilot Wilmer Stultz. With Stultz will be Miss Amelia Earhart, Boston aviatrix, and Louis Gordon, mechanic.

CURTISS FIELD, N. Y., June 10. (AP)—Mabel Boll, flying "queen of diamonds," rested at her New York hotel today while mechanics groomed the monoplane Columbia in which she and a two-man crew plan to fly to Europe at the first sign of favorable weather.

Democratic Committee To Select Next City

AUSTIN, June 10. (AP)—Selection of the host city for the September state Democratic convention held to approve nominees, certification of names of candidates and passage of the customary resolutions barring negroes from party primaries, will be the main business of the Democratic executive committee at its meeting in Waco Monday, D. W. Wilcox, Georgetown, chairman said today.

FARMER MARCH ROLLS ALONG

Like Snowball, It Gains With Travel

CHICAGO, June 10. (AP)—Leaders of the farmer caravan heading toward Kansas City today compared the movement to "a rolling snowball, each stop adding to the size." From other sources, however, came reports that "dirt farmers" were "too busy working" to take much interest in the march.

The purpose of the march to the Republican national convention, its leaders said, was to protest against nomination of a presidential candidate not favorable to farm relief.

19 Automobiles

One group of 19 automobiles started from Jamestown, N. D., yesterday under leadership of Gov. A. G. Sorlie. It had grown to about 100 cars today, when it left Sioux Falls, S. D., after an overnight stop.

Jonathan M. Davis, former Democratic governor of Kansas, said at Topeka today: "Few if any dirt farmers of Kansas will march to Kansas City. Some banker-farmers, some mortgage loan farmers, who have foreclosed on land, and a lot of political farmers will go. Real farmers will be too busy working on their crops."

Colorado Inactive

John Morris of Golden, Colo., president of the Colorado state grange said he believed any farmer march would be useless as the manipulators of the convention already have made up their minds on what they were going to do.

A checkup of Colorado, he said, indicated the farmers were not much interested in the trek.

Reports from the Nebraska farmers gathered by the Omaha Bee-News indicated the farmers found the plentiful rains and coming crops more interesting than politics.

No accurate check on the number of marchers was available, although leaders of the movement said there would be hundreds at Kansas City.

Cotton Price Predictor Joins Fruit Growers

WASHINGTON, June 10. (AP)—Lloyd S. Tenny, chief of the bureau of agricultural economics of the department of agriculture, has resigned, effective July 15, to take a place with the Associated California Fruit Industries, Inc., a growers' organization.

Considerable criticism has been directed during the past year, particularly by southern members of congress, at the bureau because of a cotton price prediction it issued last fall.

HOOVER SONS CONFIDENT OF EARLY VICTORY

Pennsylvania Ballots May Hold Fate of Candidates

HOOVER AIDES GRIM

Mellon Silent About Votes On Trip to Kansas City

By JAMES L. WILLIAMS, Associated Press Staff.

KANSAS CITY, June 10. (AP)—Andrew W. Mellon sped westward tonight with the 79 Pennsylvania delegates to the Republican national convention, holding in his hands the votes which will in all probability decide whether Herbert Hoover will be nominated for president on an early ballot.

The Hoover people, radiating confidence, are claiming tonight the fight is over. They even believe there is a fine opportunity to nominate the commerce secretary on the first ballot. The candidates allied against Hoover, fighting desperately with their backs to the wall, smile grimly over the optimism in the opposition camp, and say "wait."

Rumors Fly Thick

Mellon's trip westward was accompanied in Kansas City by rumors of every description as to his plans. The grey-moustached financial genius of the administration, always hesitant in speech, is saying nothing, and the answer to all of the conjecturing probably will be given when the clerk of the national convention reaches Pennsylvania on the roll call. Should the answer be "Hoover" on an early ballot, the secretary's margin would be ample to make him the nominee.

The suggestion is being advanced in Hoover quarters tonight that some favorite sons may have opportunity to be duly honored on the first ballot and that Hoover even then might be chosen on the same roll call.

Message Unknown

Hoover's supporters who are opposing injection into the proceedings of the Coolidge figure, tonight were arguing that the president needed no complimentary vote, because it was conceded that he could have had the nomination if he had so desired. None professed to know of any message from the president which might suddenly be presented to the convention or to the party leaders to remove all doubt as to the Coolidge wishes.

The allies, made up of the Lowden-Watson-Curtiss-Goff groups, are battling for their cause valiantly. They still profess to believe that Hoover cannot be nominated because of his agricultural record, and are placing their faith in some contingency which they say will arise to make his selection impossible. Anti-Hoover rallies are the order of the day and night, with the agricultural question the chief point of argument.

Curtis Confident

Lowden, Watson, Curtis and Goff are in personal charge of their boards of strategy here. Curtis, who arrived today, declared himself still confident of victory. The Kansas senator's managers held that he was not anti-Hoover, but rather pro-Curtis, and an admirable compromise in the convention battle which they foresaw.

Persons visiting Hoover headquarters seeking information as to what Mr. Hoover might do in the event of a stampede for Coolidge can find no one to argue with them. It is made very clear that Mr. Hoover is not running against Mr. Coolidge.

The Hoover men are claiming a certain 515½ votes on the first ballot, or 30 short of the necessary majority. These claims are vigorously challenged in the rival camps, where Lowden is leading with 259½ claimed as certain. In addition the former Illinois governor, as well as the other anti-Hoover candidates hope to overturn the ruling of the Republican national committee in seating 65 Hoover delegates last week from contested states, and Lowden expects other accretions to his cause, notably from Nebraska, where Norris is the choice.

Plans Not Revealed

The plan of battle of the rival groups in the convention has not been unfolded, except that it is apparent that the Hoover managers

Continued on Page Two

Orville Bullington Slated to Sit On Republican Credentials Body

KANSAS CITY, Mo., June 10. (AP)—Confident of ultimate victory in their seating contest, the Creager delegates instructed for Hoover for president in the Republican national convention will select their representation on the important national committees at a caucus Monday morning.

Orville Bullington, of Wichita Falls, chairman of the Texas "regular" delegation, is slated for membership on the credentials committee which will hear the appeal of the Wurzbach-Littleton faction from a decision of the Republican National Committee placing the delegation controlled by R. B. Creager, Brownsville, national committeeman, on the temporary convention roll.

Other convention committee members will not be definitely selected until the caucus.

Most of the Creager delegates, chosen by the majority wing of the split state convention, had arrived Sunday. Texas headquarters is at the Robert Lee hotel, where the caucus will be held.

Be Careful

Help Make Streets and Highways of Wichita County Safe

Last 24 Hours	
Accidents	0
Injured	0
Dead	0

This Year	
Accidents	186
Injured	78
Dead	2
January accidents	31
February accidents	28
March Accidents	31
April Accidents	34
May Accidents	51

Old School Bell and Corner Stone To Be Used in Historic Monument

Traditions of old timers in Wichita Falls will be treasured and preserved in a monument which will be erected out of the corner stone, basement stones and the bell of the old high school building which is being torn down on Bluff avenue between 13th and 14th streets.

W. W. Brown, business manager of the public schools, announced Sunday that the corner stone had been examined Saturday when it was torn from the building, and found to be solid and in a good state of preservation. It bore the names of Mayor Otis T. Bacon and the city councilmen of the day who had charge of the construction of the building.

L. C. Green, who is in charge of the dismantling work for Taylor Brothers, contractors, was particularly impressed with the elegance of the old school bell which was handsomely inscribed with names of the mayor and other civic leaders. It was cast in New York in 1891 and has called thousands of Wichitans to school.

According to Mr. Brown, this bell will cap the monument which will be built in the Austin school yard. Meantime the bell rests in the Taylor Brothers warehouse.

The monument will not be built until a great part of the materials now in the school yard have been cleared away, Mr. Brown said.

The Weather

WEST TEXAS: Monday, unsettled, probably scattered showers warmer in the panhandle; Tuesday probably fair.

OKLAHOMA: Monday and Tuesday, partly cloudy to cloudy, with scattered thundershowers; warmer in north portion Monday.

EAST TEXAS: Monday and Tuesday partly cloudy to cloudy, probably scattered thundershowers.

Weather conditions in Wichita Falls and vicinity for the 24-hour period ending at 5 p. m. Saturday were reported as follows by the Texas Electric Service company:

Maximum temperature	78
Minimum temperature	54
Temperature at 5 p. m.	77
Rainfall	2.65 inches

East breeze.
Average wind velocity.....5 m.p.h.
Maximum wind velocity...18 m.p.h.
Barometer [illegible]

COMPROMISE FARM RELIEF PLANK URGED BY SENATOR BORAH

TARIFF RAISED FOR FARMERS

Hoover Believed In Favor of Plan

(Continued From Page One.)

want a victory as quickly as they can get it and the anti-Hoover group will seek to prevent such an outcome.

While the argument of presidential personalities has been constant and open as the delegates gathered here, there were evidences today that compromises were likely on both the farm relief question and the prohibition issue. No one could say, however, that any compromise on the McNary-Haugen legislation, with its equalization fee, would be accepted by the farm group. Leaders of various shades of opinion, however, have been working quietly for a week to bring forth a plank on which the convention could be harmonized and which would prevent a cat and dog fight on the floor.

As to prohibition, Senator Borah, with fixed ideas for the party to set itself solidly for enforcement of the constitution, is putting his ideas into shape, and it appeared today that something would be worked out to satisfy the contending lines of argument being heard.

NEW FARM RELIEF PLANK ADVANCED

KANSAS CITY, June 10. (UP)—A compromise farm relief platform plank supposed to have the approval of Secretary of Commerce Hoover is being brought to the disturbed farm delegates here by Senator Borah, the United Press learned tonight.

The compromise proposes an increased protective tariff for all agricultural products on the theory that every product save wheat and cotton, is being imported into the American farmers dwindling market.

Such tariff increases would provide more than $150,000,000 a year in markets to American farmers, advocates of the proposal believe. It would induce American farmers to produce more onions, corn, tomatoes, butter and cheese, potatoes, meats and hides and products which are being imported in large quantities as major imports.

The Borah adherents admit the proposal would be of little benefit now to wheat and cotton. They contend, however, that cotton does not need protection and that the American wheat market is deteriorating so rapidly such a proposal would be of material assistance in a year or two.

The big factor which brought about the compromise is the cry from the agricultural states that the farmer should have a parity of tariff privileges with the manufacturer.

With the proposal, Borah hopes to dispel the resentment of farm delegates here against the Hoover presidential candidacy. He himself is willing to go along with Hoover if this plank and others he favors are adopted.

Texas Farmer at K-C Seeks G.O.P. Scalf, Says Baer

By ARTHUR "BUGS" BAER
Copyright, 1928, Universal Service.

KANSAS CITY, June 10.—Hoover men claim that Herbert has it in the bag. But he had better not check the bag.

Big banners across the street claim that Lowden is the man of the hour. This is about 40 minutes too much.

Illinois slogan is Lowden and funnier.

The convention figures to go about two ballots. The second one will be Hoover and you can have the first one.

The first farmer drove in from Texas in a flivver. He hadn't been out of Texas in 60 years and says he came up to Kansas City to see what one of them damned Republicans looked like. Down in Texas there is a bonus on their scalp.

Newspapermen had a golf tournament at Hillcrest club today. The writer ran up a score of 130. Which ain't bad when you figure it takes only 545 to nominate.

The Kansas City convention nominates on a majority. The Democrats nominate on a plurality. Seems that the Republicans want one-half of everything and gets it. The Democrats hold out for two-thirds and eat snow-balls.

Over 100,000 farmers will flivver in town today between midnight and noon. They intend to instruct the delegates by running over 'em at street crossings.

The Republican delegates wear badges that look like cafeteria plates during the fruit and berry season.

There will be no contest at this affair. If the chairman hiccoughs it will be unanimous.

There seems to be an impression in Kansas City that Coolidge meant me when he said "I do not choose that runt."

All the newspapermen are living at the Kansas City Athletic club, but nobody meets anybody else in the gymnasium.

About the only way that Coolidge can stop that draft talk is to take off his shoes and show 'em a set of broken arches.

The trouble with these conventions is that the man with the gavel has too good an aim. He should miss the desk and hit a head once in a while.

Alabama is still 24 for Oscar Underwood.

Yoakum Urges Plank Based on Farm Relief

KANSAS CITY, Mo., June 10. (US)—Adoption of the principle of the McNary-Haugen bill in the Republican platform was urged today by B. F. Yoakum of New York in a letter to Senator Reed Smoot of Utah, who is slated to head the platform committee. Mr. Yoakum outlined a plan for farm relief based upon the fundamentals of the McNary-Haugen bill, without the equalization fee, which prompted President Coolidge to veto it.

Kansas City Dolls Up for Visiting Republicans

Delegates and visitors to the "Heart of America" during the Republican national convention will find the city in full bloom of flags, bunting, electric signs, ornamental displays and streaming banners, proclaiming its hospitality and feeling of honor on the occasion.

City Wherein Republicans Will Name Nominee Dressed for Role

By WILLIAM F. BROOKS

KANSAS CITY, June 10. (AP)—Winning out as a "dark horse" in the race to be the Republican national convention city, this town which calls itself "the Heart of America" is beginning to realize what it has on its hands.

Since December committees have been working on arrangements, counting rooms, figuring meals, floor space, and hundreds of other factors, but not until pre-convention week did the city at large take on outward evidence of the stupendous show about to be unfolded within its gates.

"Men of the Hour"

The advance crews of half a hundred necessary activities at the ring side in convention hall began rolling into union station only a few days ago. Casting But few glances at the elaborate World War Memorial across the hall from the station, they hurried up town to Thirteenth and Central streets to survey the spot where the Republican standard bearer will be chosen.

Now giant banners are flung across the down town streets. The stranger and citizen alike are informed in flaming letters that Frank O. Lowden is "The Man of the Hour," that "Herbert Hoover Is the Nation's Favorite Son," and that Curtis should be president. The advance men for these three were the most active of early arrivals. Evidence of their labor stand at every hand. Senator James Watson of Indiana, Senator Guy Goff of West Virginia, and the other possible nominees looked to their state delegations to give their publicity balls the big kick.

Rialto in Gala Attire

Twelfth street, Kansas City's Rialto, is a canyon-like thoroughfare between the principal hotels. From Broadway east to Troost avenue—a matter of a dozen blocks or so—flags, banners, electric signs, and other advertising devices let the man in the street know that plenty is going on. Not since the turbulent American Legion here in 1921 has so much bunting and so many banners been strung up between poles and along the faces of buildings.

Senators, representatives, cabinet members, and governors are as much in evidence around the hotel lobbies as Missouri and Kansas business men usually are on Saturday nights. If someone would move the Washington monument to the union station plaza and put a dome on some downtown building, a careless observer might think he was a few squares off Pennsylvania avenue and start looking around for the library of congress.

Every few minutes a small explosion may be heard on Twelfth street. It sounds like a national guard unit at rifle practice, but realy is another celebrity getting "shot" by a news camera man. Tripods are almost as thick around the hotels and convention centers as lamp posts on the boulevards in the south end of the city.

Hall Is Small City

At convention hall a hundred or so workmen, hammering, nailing and stringing wires and putting up tables and seats, added the finishing touches. The delegates, once through the gates, apparently will not have to leave for anything. Restaurants, telegraph offices, rest rooms, radio studios and offices for newspapermen and officials, knocked together with all the speed possible, will take care of their needs.

A half dozen or more parades are on the calendar. Twenty-three bands will blare up and down one line of white robed "flambeaux"—Floats have been prepared for each shouting, singing torch-wavers. presidential candidate; elephants are everywhere.

In the residential district early preparations went forward more quietly, but just as comprehensively. Scores of visitors are guests of prominent Kansas Citians, and a half dozen or so are taking over estates and town houses for the convention period.

LIVEST SUNDAY IN KANSAS CITY

Activity Everywhere But in Churches

By EARL L. SHAUB

KANSAS CITY, June 10. (US)—If this year's Republican convention is just half as full of enthusiasm and atmosphere as the preliminary side shows tonight the Kansas City people and their thousands of guests will be thoroughly satisfied with the spectacle.

The city has taken on all the air of a gigantic street carnival. It is humming with noise and is animated with color.

"The Heart of America," as the native call their city, is throbbing wildly with innumerable thrills.

Thousands of men and women from every state in the union are milling through the hotel lobbies and along the streets. Every one is gesticulating loudly, telling each other how they figure the outcome of the pending balloting. They have to raise their voices to be heard above the blare of the bands.

Speeches Everywhere

Everywhere you turn some one is making a speech. The spellbinders are on street corners and standing on chairs and tables in the numerous headquarters of the various candidates.

Hoover is stopped, shouts one. He will go over on the second ballot, yells another. Lowden is as good as nominated. Lowden hasn't got a chance. Dawes is a dark horse. Dawes is out of the picture. It will be Curtis on the break. Watson is the logical man, and so they all convince one a dozen different ways.

In the headquarters of the candidates the activity is strenuous. Over worked stenographers are pounding out tons of statements, full of bluff and hokum, sense and nonesense.

Many Caucuses

Hotels are buzzing with activity from the lobbies to the top floors. The mezzanine rooms are full of caucuses, and newspapers work shops where typewriters and telegraph instruments are clicking constantly. In the upstairs corridors bell boys are scurrying along with ginger ale, white rock and cracked ice to refresh tired little groups who have quit talking politics long enough to discuss the quality and price of liquor.

All through the crowds are hundreds and hundreds of newspapermen interviewing candidates and delegates and each other. And they learn about as much from each other as they do from the delegates—more perhaps.

The visiting throngs are augmented by the natives who have all come down town tonight to enjoy the glamor and noise.

This is the liveliest Sunday night Kansas City ever experienced. There is plenty of activity everywhere—except in the churches.

Increase in Milk Receipts Expected

Milk receipts at the Kraft Cheese company plant are expected to rise to a normal level the middle of this week with the completion of the work of rebuilding the approach on the north side of the Burkburnett free bridge over the Red river.

C. L. Teissler, manager of the Kraft plant, said Sunday that the output of the local Kraft plant is almost entirely taken up now with repeat orders for cheese and that more milk is needed. He urged every farmer anywhere near Wichita Falls to get in connection with the plant with a view to selling their surplus whole milk.

"The Kraft Cheese company plant needs milk now worse than at any time since it started operations," Mr. Teissler said. "We have a demand for our product which we naturally did not have when the plant opened. It must be filled. A steady, all year market has been created for the sale of milk to us for Wichita and adjacent territory farmers, and we hope they will take immediate advantage of the sales opening."

and Basra, Iraq.

In Germany nearly 65,000 people are employed in making musical instruments.

Several films based on Spanish classic drama are to be made by producers in Spain this year.

Greece bought more products from the United States than from any other country last year.

Automatic street traffic control is

WEBB DOUBTS AL'S STRENGTH

Anti-Saloon Leader Sees Smith Opposition

A majority of the states with delegations to the national Democratic convention in favor of nominating Al Smith for president, will not cast electoral votes for Smith if he is nominated, Dr. Atticus Webb, leader of the anti-saloon forces in Texas, said Sunday while in Wichita Falls.

Dr. Webb, who is staying at the Texan hotel, delivered sermons Sunday morning at the First Christian church and Sunday night at the Grace Methodist church.

His subject for both sermons was, "What a 'Wet Man' in the President's Office Could Do to Hurt Prohibition."

"I recently made a survey of Smith's chances for the Democratic nomination," Dr. Webb said. "I ascertained that over 300 votes he expects to receive in the convention for the nomination will be from state that are acknowledged as Republican states and will cast electoral votes for the nominee of that party. The best I could figure out was that Smith, if he is the Democratic nominee, might receive 60 electoral votes in the states from which he expects to receive the 300 for the Democratic nomination."

Dr. Webb does not concede that Smith will receive the Democratic presidential nomination with only a "little trouble."

"I believe," he said, " that too much is taken for granted in favor of Smith. He does not have the necessary two-thirds votes for the nomination and is anticipating receiving the votes needed for the nomination from delegates which will be sent to the convention uninstructed and instructed for 'favorite sons' whose nominations will be made as a mark of respect, but without hope of success. I am of the opinion that a 'fight on Smith' will materialize at the start of the convention and will be made by representatives of states strongly in favor of the prohibition law. I also believe that this 'fight' will reach vast proportions and that as a result the "uninstructed and favorite sons" delegations will hesitate before casting votes in favor of Smith."

Dr. Webb will be in Wichita Falls until Monday afternoon at which time he will return to his home in Dallas.

Feminine G. O. P. Sleeves Rolled

KANSAS CITY, June 10. (AP)—Feminine sleeves are being rolled up and feminine hands clenched as women Republicans prepare to play their part in the political fight that begins Tuesday. There is nothing in the party political melee in which at least one woman is not concerned. Important conferences in different camps are attended by women, votes are cast by women, and the social side of the convention gathering is handled almost exclusively by women.

The coalition force, combined in an effort to defeat Hoover, met today, and two women, Miss Martha Conole a lawyer from East St. Louis, Ill., and a Lowden supporter, and Miss Dorothy Cunningham, national committee woman from Indiana, were among the speakers.

Mrs. Mabel Willebrandt, assistant attorney general, presided at one Hoover rally and called upon two women to speak, Mrs. E. C. Griswold, national committee woman from Texas, and Mrs. Lindsay Patterson of North Carolina.

Plane Clips Treetops, Three are Injured

COLUMBUS, Ohio, June 10. (AP)—Two passengers and the pilot were seriously injured today when their airplane clipped the top of a dead tree while attempting a take off and nose dived.

The injured were M. M. Cochrane, Columbus, Hiram E. Hattery, Columbus, and Duncan McCallum, Jeffersonville, Ky., the pilot.

Germany is to have a $2,000,000 concern employing 5,000 people which will make nothing but mouth organs.

WOMEN FLOCK TO CONVENTION

But Only Two Really Get "In it"

By EMILY NEWELL BLAIR
(Vice Chairman Democratic National Committee)

KANSAS CITY, June 10. (US)—Ladies and gentlemen here I am at the Republican national convention, all set to tell the world about the women, if any, in and at it.

"At it" there are aplenty. National committee women, resplendent in beaded evening gowns and corsage bouquets, functioning as usual at a dinner—confidentially dubbed by the lady from Timbuctoo, as a banquet—Chairman Butler's farewell to the Republican national committee. Mrs. Alvin Hert, gracious and graceful, also made a farewell speech.

Get Best Seats

At it, too, alternates, by the hundreds no more important but as pervasive as congressmen in the official life of Washington. Important, in this at least that they drew the second best seats at the convention.

"At it," workers for the candidates, husky voiced, siren-looking Laura Curtis, in an orange sports costume actin' so she says, as liason between the men's and the women's organizations for Hoover; serious Mrs. Dodson, conning lists of delegates and speeding Hoover buttonholers to the newly arrived delegates and equally able if less spectacular ladies in the Lowden headquarters. "At the convention" in addition, newspaper and magazine writers with gay garments, hungry eyes, and tilted ears. Of the spectators more anon.

But "in it," so far, two women, only but "in it," further, than any women at any national convention hitherto, and "in it" on their own feet.

Give Orders

What do I mean by "on their own feet?" "in it" by grace of their own political ability, standing by the will of their own decisions, and giving, not taking orders.

These two women, queerly enough, are to be found, one in each of the camps of the two leading candidates for the nomination. I say, "queerly enough" because they were not picked and placed there by the men because they needed a woman stalking horse. Each is there because she willed to be there for reasons of her own. And each is "in it" because she has something to contribute to possible success of these two aspirants, something that the candidates need and know they need.

These women are Mabel Willibrandt and Ruth Hanna McCormick.

Mabel Willibrantd, assistant attorney general, is with the forces of Herbert Hoover. She is there because she comes from California whence she is a delegate. She is there, so she says, because she believes Mr. Hoover to be the choice of 75 per cent of her party and of 55 per cent at least of the voters of the nation.

One sees her in the Hoover headquarters, "in conference"—only the would-be woman politician knows the mystic significance of those words. Translated as well as they may be into garden English they mean: "Some politician thinks her worth talking to or even possibly listening to." One sees her giving orders to men as well as women. One sees men waiting "to see her." She is, in the political jargon, "on the inside."

May "Arrive"

It is rumored that she will have a place on the resolutions committee. This may not seem an important thing to the uniniated. But to those who know a place on this committee means that a politician has "arrived." It is the committee that writes the platform.

If California places Mabel Willebrandt on the resolutions committee of this convention it will be a tribute to its faith in her ability and a recognition of her power. Perhaps they will not do it. There is still the credentials committee where she may do fine work. In the menatime it is said about the lobbies by men, not women, that she is the ablest representative of the administration so far on the ground.

Ruth Hanna McCormick, Republican nominee for congress-at-large from Illinois, is the acknowledged leader of the Lowden forces. Delegate-at-large from Illinois, Lowden's own state, it was perforce necessary that she should support him. But this she could have done merely by casting her vote on the floor of the convention. But Mrs. McCormick is never a rubber stamp. She is not made that way. To cast a straw vote for a defeatist candidate is not her way. Into whatever she goes she must put drama, vim, and performance. She is also a politician.

"Joan of Arc"

Looking the situation over, she saw that if all the forces against Hoover would combine they might at least make a noise, the enemy would at least know they were in the field, it might be brought to treat with them and then, who knows, how her candidate might profit. It is said that she breathed the breath of life into the Hoover opposition. The newspapermen have dubbed her Joan of Arc.

Mabel Willibrandt and Ruth Hanna McCormick! The first two women to be "inside" a convention, as able and what is far more difficult, as important as any men here.

Though this be a Republican convention and I a "professional Democrat," as a woman who once worked for woman suffrage and a respecter of my sex, I say "praise be!"

REMOVAL
Dr. Monte R. Garrison
DENTIST
announces the removal of his office to
Suite 327 Hamilton Bldg.
Telephone 5049

Keynote Speaker Praises Order Of Pre-Convention G. O. P. Work

By SIMEON D. FESS
(United States Senator from Ohio and Keynoter of the Republican National Convention)

KANSAS CITY, June 10. (US)—The first impression gained by observers of former conventions upon reaching Kansas City is the order and precision with which the carefully prepared plans of the national committee and the city officials are being carried out. There is no confusion. Every person has in his mind what he is here for and where he is going.

The committee's headquarters operate with the perfection of a well established business. Candidates' headquarters are well manned and busy. The usual milling of crowds is noticeable by its absence. This is due to new forces at play in our national age such as the radio and modern methods of reaching the convention and following its proceedings.

Confidence General

Delegates with conflicting opinions recognize their responsibility in the selection of the party's candidate and the construction of the platform. In spite of statements of rival managers there is a general confidence that the convention will choose the next president of the United States. Some of the utterances of rival groups verge upon bitterness, but this was to be expected with so many candidates in the field. Underneath there is not the bitterness that appears upon the surface of claims and statements. There is an abiding faith in the minds of most of the delegates that the convention will adjourn with unusual unanimity of support back of the candidate and an agreement upon a satisfactory platform.

The one item most discussed is the mystery that surrounds the White house. The conviction persists in some quarters that the president has not taken himself out of the race and that his silence means consent. The weakness of this profession lies in the locality of such claims, largely because it includes the elements not overly enthusiastic for the president, but openly opposed to the leading candidate, which fact opens the claim to the charge that it is the wish which is father to the thought.

The contests on delegates were heard and decided in the time specified by Chairman Butler. State delegations are planning to caucus tomorrow, and everything is in readiness for the opening at 10 o'clock Tuesday morning.

Early Close Seen

It fits into the utterances of some groups to insist the contention will be of considerable duration, but there is a fairly general relief among the delegates that the convention will come to a close not later than Saturday and possibly sooner, and that those in attendance will have departed this hustling city by the end of the week.

GOP Convention By Radio

Northwest Texas and southwestern Oklahoma radio fans can listen in on the Republican national convention at Kansas City this week over the stations which best serve this section, including WHO, Des Moines; WBAP, Fort Worth; WEAF, Dallas, and others.

Many of these stations will come on the air at 10 a. m., central standard time, and will remain until adjournment of each session.

A list of the stations broadcasting the proceedings of the convention include:

Atlanta—WSB.
Des Moines—WHO.
Fort Worth—WBAP.
Dallas—WFAA.
Chicago—KYW, WGN, WEBH, WMAQ.
Cincinnati—WKRC, WLW, WSAI
Columbus—WAUI.
Council Bluffs—KOIL.
Denver—KOA.
Detroit—WGPH, WWJ.
Los Angeles—KFI.
Louisville—WHAS.
Memphis—WMC.
Minneapolis—WCCO.
Nashville—WSM.
New Orleans—WDSU.
New York—WEAF, WJZ.
Omaha—WOW
Pittsburgh—KDKA, WCAE, and WJAS.
St. Louis—KMOX, KSD.

Real Newshounds In Majestic Show

Making a murderess a heroine is the base of the plot in "Chicago", a clever and satirical comedy drama, which opened Sunday at the Majestic theater.

"Chicago" is one of the "mellowest" of melodramas but the story is unfolded on the screen in a different way than the general run of the "shoot 'em and kill" motion pictures.

Phyllis Haver as the murderess and "heroine" plays her part to perfection and deserves all of the favorable advance press notices given out relative to "Chicago."

One feature of the picture is the fact that for the first time in the history of picturedom newspapermen perform their parts as done in real life.

Recent efforts to attract tourists to Mexico have resulted in an increase of the number of visitors.

TODAY
See KRUGER'S
Window of Famous
$ Values
$1.00 Day Today
Don't Miss It

EYES EXAMINED
GOOD GLASSES PAY
FAITH OPTICAL CO.
815 SCOTT AVE.

SMALL CHANCE FOR STATIONS

162 Broadcasters to Get Hearing, However

WASHINGTON, June 10. (AP)—Although they will be given a hearing, few of the 162 broadcasting stations recently notified that they were slated for elimination August 1, will be allowed to remain on the air after that date, members of the federal radio commission have indicated.

The commission, after a thorough study of the performance records of these stations, says it is convinced they are not being operated in the public interest. Many of them have been giving incomplete program service, members of the commission say, some of the smaller stations operating only one day a week. Others listed for elimination are said to have caused interference by wandering off their assigned frequencies and by exceeding their power allotments. Some broadcasters have failed to employ licensed operators.

At the hearings on the applications of these stations for renewal of licenses which begin July 9, the burden of service proof will be on the owners. In a letter to these broadcasters, Judge Ira E. Robinson, chairman of the commission, says: "At this hearing unless you can make an affirmative showing that public interest, convenience or necessity will be served by the granting of your application, it will be finally denied."

Further indication that the commission intends decisive action is contained in the statement by Judge Robinson that "congress by the so-called Davis amendment has directed the commission to deal with the matter of a surplus of stations with a firm hand and the commission proposed to so act."

He says that, after a critical study, it is his firm opinion the radio act is not subject to successful attack and that all the regulatory powers granted the commission may be constitutionally exercised. The judge declares, however, that the broadcasters and listening public will be given a square deal by the commission.

Meanwhile, the commission is preparing to resist possible lawsuits and injunction processes which may be instituted by owners of eliminated stations. It is planned to have three attorneys represent the commission in the courts.

The station reduction of August 1 is only one of the preliminary steps to the adoption of the new allocation plan, the commission says.

Kellogg Silent on Nicaraguan Loan

WASHINGTON, June 10. (UP)—Secretary of State Kellogg was asked by the People's lobby today to make public terms of the proposed private bankers' loan to Nicaragua. The state department refused to comment on the request.

TEXAS RAIL INCOME HEAVY

Total Revenue of $225,990,366 Collected

Special to The Record News.

AUSTIN, June 10.—Texas railroad trains, which traveled a total of over 51,000,000 miles in 1927, earned for the railway companies of the state the gross sum of $255,990,366 in operating revenues, at an operating cost of $189,172,331, the railroad commission annual report, just filed with Gov. Dan Moody, reveals.

The commission reported that during the year it has taken over supervision of the motorbus industry, another extensive phase of its duties of supervision as a sort of utilities board, in addition to numerous other duties.

It recommended new laws to clearly define its jurisdiction over motortruck freight and express transportation, to give its power to prevent waste of gas from flowing oil wells, to give it power to make intrastate water transportation rates, and a 10-year program by the legislature to gradually reduce the number of grade crossing and cut down what it declared to be an "alarming toll" of lives in grade crossing accidents.

During last year, the commission said, there were 272 grade crossing accidents in Texas, resulting in death to 105 people and the injury of 350 people. During the past nine years, grade crossing accidents have taken 719 lives in the state, and caused injury to 2,712 persons.

There was a total of 244 miles of new railroad construction started, completed or put into operation during 1927, the commission report said.

Of this, 34.3 miles was in south Texas, 98.6 miles in the Rio Grande valley, and an even 100 miles in West Texas and the plains country.

Duties of the commission as outlined, include supervision of railroad operation and rates, supervision of motorbuses and motor express companies, oil and gas conservation, gas utilities and natural gas rates, pipelines as common carriers.

Wichita Odd Fellows Hold Memorial Service

Observing the annual custom of holding memorial services for members who have died, 200 of I. O. O. F. and the Rebekahs of Wichita Falls met Sunday evening in the I. O. O. F. hall and paid tribute to the dead. Visitors from Iowa Park, Burkburnett and Electra were present.

Judge P. A. Martin made the principal address, speaking in memory of those who are gone. O. C. Blanton paid tribute to the members who have died in the past year.

B. D. Sartin sang a solo. Mrs. John Lindsay and Mrs. L. R. Fanning sang a duet. A pantomine tableau "Rock of Ages" were given. Mrs. W. B. McNeeley presided.

Paving Bids Asked on Hardeman County Road

Special to The Record News.

QUANAH, June 10—Bids are being advertised for the concrete work on paving Highway No. 5, from Quanah to the Wilbarger county line, a distance of 15 miles. These bids must be in the office of the state highway department by 10 o'clock June 21, 1928, and accompanied by a cashier's check for $22,500.00.

This road has been graded and ready for the concrete for several months. It is expected the successful bidder wil begin actual pouring of concrete within a short time after June 21st.

Cordell Hull Leads Al Smith in North Carolina Primary Count

RALEIGH, N. C., June 10. (AP)—Representative Cordell Hull of Tennessee, led Governor Al Smith of New York, as the Democratic presidential choice in North Carolina, today, by approximately 360 instructed votes after yesterday's county conventions. The 1953 delegates chosen will select at the state convention here Tuesday North Carolina's 24 delegates to the Democratic national convention at Houston.

The results of the county conventions gave: Hull 774.02; Smith 414.56; uninstructed 548.4; instructed for a "dry" candidate 70; intructed against Smith 30.35. Fractional votes also were given to Former Secretary Daniels, Senator Simmons of North Carolina, Governor McLean of North Carolina, Owen D. Young and Claude Bowers, New York World editorial writer.

Office Hours 9 a. m. to 4 p. m.
For the benefit of those who cannot come during the day, I will be in my office from 8 to 10 evenings, on Monday, Wednesday and Saturday, beginning Monday, the 11th.
DR. J. T. VICK
DISEASES OF WOMEN AND VENEREAL DISEASES A SPECIALTY
624 Ohio Ave. Wichita Falls, Texas

ANNOUNCING—
Day and Night Service
Beginning June 11
SUITS CLEANED AND PRESSED..... 75¢
Other Things in Proportion
Better Service for Wichita Falls
You Will Never Be Too Late Now
TEXAS DRY CLEANERS
We Call for and Deliver in Any Part of the City
Phone 2-4612 1605 Eighth St.
Across Street from General Hospital

Dorothy Dix, Highest Paid Woman Writer, A Daily Woman's Page Feature

Man With Broad Minded Wife Errs in Changing His Mate

Praise for This Broadminded Wife Whose Husband Is in Love With Another Woman—Advice to a Hen-Pecked Husband on How to Improve the Wife Job—Why the Double Life Is Invariably Unhappy.

Dear Miss Dix.—I love my husband and we have lived happily together for 10 years, but recently while I was away on a long-planned trip he met a girl and fell in love with her. Now, although we are still living together, his whole being yearns for this other woman. Were I sure it would secure his future happiness, I would not stand in their way, but how can I be certain it is best for him to have his desire? Ten years ago he loved me as every girl dreams of being loved. How can I be sure that 10 years from now, if I relinquish him, he will not weary of this girl, as he has wearied of me, for he does not even claim that I have failed him in any way?

For today, for tomorrow, for a year or two he may be happy with this girl, but when the new thrill wanes, will he have as much happiness, contentment and companionship as we have after 10 years of marriage? What, then, can she give him for the rest of their lives together that I can't and haven't given him? Is a year or two of wild thrills worth the chance of sacrificing a lifetime of proved companionship?

I want to work out the right answer to the problem, but it is hard to get the full perspective and not see just my own slant on the case. What do you think?—MRS. X.

Answer—I think that any man who has a wife as wise and broad and tolerant as you are is bound to make a bad bargain when he exchanges her for another because he could never even hope to get another like her. The fates that deal out the matrimonial cards would never give any man two such aces. That would be playing favorite, and too much luck for any one man to expect.

But certainly the world does move, as Brother Jasper and Mr. Booth Tarkington have remarked, when a wife, who finds out that her husband has wearied of her and fallen in love with another woman, can view the situation philosophically and calmly, and even sympathetically, instead of going into hysterics and making a bee-line for the divorce court. Such a thing would have been impossible a few years ago. It would even have been thought indecent for a wife not to bitterly resent having a rival. It would have shown that she was lacking in proper feeling if she recognized the fact that a man's affections are not always subject to his control, and that he may possibly come to love some other woman without intending it, and without being a double-dyed villain.

I note that in your case you consider only your husband's welfare, not your own, and this shows that you realize the bitter truth that less intelligent women refuse to accept, that it is folly to hold on with a death grip to the empty casket after the jewel has been stolen. There can be no happiness for you in keeping a husband after his love is gone. You would find no pleasure in nailing him to his cross of duty. It seems to me that no torture would be greater than that endured by the wife who keeps her husband bound to her when his heart is breaking with the longing for freedom; who knows that he begrudges her every minute of the time he gives her because he is yearning to be with some other woman; whose very kindnesses are an insult, they are so forced, and such a mockery of the tenderness he gives the woman he really loves.

So you are wise in seeing that whether you keep your husband, or let him go, matters nothing so far as your happiness is concerned. In its essence your marriage is over. Finished. Things can never be the same with you again.

As to whether your husband's feeling for this girl is real love, or merely a passing infatuation, nobody can tell. Not even he. There is no way of determining such things.

He may be one of the fickle men, and there are many such, who are born philanderers who will always be chasing some new fancy. No woman, no matter what her charms and graces, can ever hold such a man long. He will always be hunting greener fields and pastures newer.

On the other hand, your husband may really have found his mate at last. Ten years ago when he thought he loved you he was a boy. This decade has turned him into a man. Changed his taste, or at least solidified it. Perhaps you are yourself, your own undoing, because you have outgrown him.

I rather fancy that is the case, and while you have grown bigger and broader and wiser, he has stayed what he was, and that hurts his vanity to have a wife who is his mental and spiritual superior. Therefore, he has fallen in love with an ordinary little girl in his own class.

But men who forsake fine wives to marry some little flapper nearly always regret it, and I get innumerable letters from men who wrote: "I thought I loved the other woman, but it was just a passing infatuation. Oh, if my wife just had enough patience to have held on a little while, how much misery she would have saved us all!"

—DOROTHY DIX.

Dear Miss Dix—I am a married man and I have to get up in the morning and get my own breakfast and fix my own lunch and carry my wife's coffee to her bed, and half of the time I go to work hungry. When any of her people come around I have to go and sleep in the hall and be treated like a dog. What would you do if you were me?

—WORRIED HUSBAND.

Answer—Well, you know what a dog does when it is kicked around too much. It bites. Take a tip from Fido.

Don't come crying to me for sympathy I have none to waste on a man who has to get up and get his own breakfast and fix his own lunch, while a husky, able-bodied woman turns over in bed and takes another snooze. It is his own fault if he is hen-pecked. So brace up you poor, weak creature in trousers, and try to act like a he-man.

Stiffen your backbone, and instead of whining over the way your wife treats you drag her out of her bed when the alarm clock rings and tell her that if she doesn't hustle and get you a good breakfast and fix your lunch for you that there won't be any more eating done in that house, and that she will be out looking for a job while you are looking for a good boarding-house.

The hand that holds the purse rules the roost, and no man has to put up with bad housekeeping and laziness and slovenliness in his wife unless he wants to. All that he has to do is just simply to demand it, and to see that he gets it as a fair return for supplying the raw materials for the making of a comfortable home. Mighty few women want to lose their positions as wives, and if they know they have to make good on the job to keep it, they will do it.

As to your wife driving you out into the hall to sleep when her people visit her, refuse to vacate your bed. If your guests are made uncomfortable, they won't come so often. There is nothing that cuts a visit short so quickly as a lumpy couch that is a foot too short.

—DOROTHY DIX.

Dear Miss Dix.—I am a married man living with my wife and three children, the oldest of whom is 22. There has never been so much as a real quarrel in our home and I have been unusually successful in business.

Four years ago I fell in love with a divorced woman of 29. I have seen her continually since and have given her much money. But during the last six months she has been going with another man of about her own age—much younger than I am. I have asked her to give this man up and she promised to do so, but keeps on seeing him. Shall I quit her? She doesn't want me to, neither does the man.

—W. H. J.

Answer—Of course, they don't want you to quit, because you are the goose that lays the golden egg. The woman is betraying you as you are betraying your wife, and, it serves you right.

Why don't you quit and return to your good, faithful wife who has made you such a happy home? Believe me, there is no happiness for any man in living a double life.—DOROTHY DIX.

(Copyright, 1928, by Public Ledger)

Pyorrhea Stopped Before You Pay

7-Day Free Trial

Pyro-Chek Gum Treatment will eliminate bleeding gums, pyorrhea, bad breath and all ailments of the teeth and gums or it is free. Send for our seven-day free trial offer. If satisfied at the end of seven days send us $1.00. If not, return the unused portion and it costs you nothing. Send your name and address today. Pyro-Chek Co., 2315 W. 9th St., Los Angeles, Calif., Dept. 4

German Roads Now Run De Luxe Trains

BERLIN, June 10. (AP)—Germans are learning to travel in luxury. The new "Rheingold Express," introduced on the Holland-Rhine Valley-Switzerland route, offers comforts unprecedented in German railway history. As a striking and very welcome innovation full meals are served, not only in the dining car, but also at the seat of every passenger in the parlor cars.

Similarly to the American transcontinental fliers, the train is made up of an observation, smoking, dining and reading car, including such modern comforts as tonsorial parlor and bathroom. The salons de luxe of the first class are equipped with two or four stastionary revolving chairs arranged around small tables.

The cars are painted a bright violet with cream colored window frames and silver gray roofs, and their interior has been elaborately decorated by leading artists. Attention has been paid to hygienic details, and an excess fare of only 72 cents is charged on a first class ticket.

As the train is scheduled each way during the daytime, passengers are treated to a magnificent view of the Rhine panorama from the river's mouth to its source.

"Grandmother's Day" at Blue Grove Meeting

BLUE GROVE, June 10.—The Woman's Home Demonstration club of Blue Grove met at the residence of Mrs. O. T. Roach, Friday at 2:30 and observed Grandmother's day. The following program was rendered:

Leader, Mrs. R. O. Wright; song, "All Hail the Power of Jesus' Name,"; club prayer, Mrs. August Franke; address of welcome, Mrs. L. L. Brown; response, "Mother" Roach; songs our mothers sang: "Carry Me Back to Old Virginny," "When You and I Were Young, Maggie," "Amazing Grace,"; reading, Mrs. W. H. Chowning; song, "That's an Irish Lullaby," Mrs. Henry Fields.

Refreshments were served to the following: Mesdames Chowning, Reeves, Sam Russel, Chess Russel, L. L. Russel, Moore, Wesner, L. B. Brown, Louie Brown, John and August Franke, Gilbow, Wright, Webb, Callaway, Bumpass, Henry, Will and Ernest Fields, "Mother" Roach, Childs, Jim Roach, Lowrey, Thompson, Lankford, Campbell, Misses Beatrice Wright, Gladys Russell, and a host of little folks.

Memphis Editor Gets Newspaper Model

MEMPHIS, Texas, June 10—J. Claude Wells, editor of the Memphis Democrat, received the loving cup Saturday from the Dallas News and Dallas News Journal, which was awarded him by the Texas Press association at its annual convention held in Texarkana recently, as being the "Best All-round Weekly in Texas."

CHIC CHERIE — LATEST FASHIONS

Just an inch or so to go and the waistline will be back to normal. Not one designer but several are showing an originality that's almost eccentric by putting girdles or belts on their new models almost at the anatomical waistline. The dress to the left was designed by Lebouvier and is made of black satin crepe bordered with white satin crepe. The next frock is an inspiration of Nicole Groult—made of blue crepe and trimmed with red, white and blue. The black point d'esprit evening gown was created by the same designer. The evening dress to the right is of tulle in the new beige shade that is so smart for summer evening wear—and you can see that they all have waistlines.

You can see it, and so can Dina and Cherie, who are here for that very purpose! Dina's hat is probably cut this way for that special reason—it's felt, of course, and the felt disk that shows you where her eye is is punctured with a diamond pin. Cherie's felt hat has a Roman striped band pulled through a loose flap over each ear. There's not much more for us to say—there's no conversation to report because they are both stricken dumb by seeing more pretty clothes than any woman could wear out in a lifetime, even if she had enough money to buy them all—but we wish to mention that the dress to the right is jersey with a pleated gilet and skirt, designed by Blanche Lebouvier.

Mme. Maire's Personality Draws All Travelers to Her Bangkok Inn

By LEOLA ALLARD
(Universal Service)

NEW YORK, June 10.—Mme. Marie runs what is probably the third best hotel in Bangkok, Siam, in point of physical equipment. The other two are palaces. Hers, the Oriental, is a big wandering barrack of a place on the river front—clean enough, but ancient even for Bangkok. And all the men who travel the route that begins at Tientsin and ends at Rangoon stay at the Oriental. Pourquoi? the personality of Mme. Marie.

A traveler tells me that off hand he would say she is the best known woman (among occidentals) in all the East. He says that he first heard of her in Tokio and heard of her repeatedly after that when he mentioned in front of a commercial traveler that he was going to Siam. One had tears in his eyes, told how Mme. Marie had sat up night after night nursing him through blackwater fever.

There are many stories of financial backing given to other men who had contrived to come to Bangkok of all cities in the world, and go broke! All men speak of Mme. Marie with the highest respect, and resent the obvious implication that love or lonliness might have had anything to do with her various kindnesses.

When the traveler say her, he tells me he was convinced that they spoke the truth. Mme. Marie is either French or Swiss. She speaks most all languages well. Somewhere in the background she has a husband whom one never sees, but there is never any doubt concerning her personal status. But even if there were no husband one feels that Mme. Marie would still be spreading out joy affections without any dangerous concentrations.

This remarkable woman is close to 50 but looks about 30, easy to loot at, delightful company. Without seeming to, she can wheedle a customer out of any complaint, and she can move regular patrons out of their rooms into cots in the lounge to make room for a tourist party, and have all hands happy and satisfied at the finish.

When the traveler left he said Mme. Marie came down at 5 in the morning to tell the party goodbye. He said to her: "With your personality, you ought to be running a big hotel in New York. You are wasted here."

She answered: "Where we cast our lot we must die. She was not being dramatic. "I shall never see anything but Bangkok," she said. "The gray river and the thousands of ships. I try not to think that all these ships are going home. . . I am too old to make a chance. I have a daughter in Hollywood, a son in France and a daughter in Calcutta. That is the worst penalty one pays for life out in these corners of the world . . . But I shall never go away."

Mitchell Jones Named Coach at Canyon School

CANYON, Texas, June 10. (AP)—Mitchell Jones has been named head football coach of West Texas State Teachers college, succeeding Oscar Eckhardt, resigned. Jones has been an assistant in the athletic department for the past year, and has made an outstanding record with the yearling squads in basketball and football. He is a former member of several west Texas football teams.

Prior to his coming to the college here he was athletic director at Canyon high school.

Eckhardt has resigned to enter professional baseball, being employed as an outfielder with the Amarillo Bronco.

A new irrigation scheme in Porto Rico will open immediately 11,000 acres and possibly later 6,000 acres more.

Official Drops Dead at Clarendon

Special to The Record News

CLARENDON, Texas, June 10.—Curtis E. Thompson, present county attorney of Donley county dropped dead here Saturday. He was thought to have just recovered from a slight attack of influenza. Thompson had lived in Clarendon a number of years where he had engaged in the practice of law. He was a candidate for county judge at the coming election. His body was shipped tonight to Wayland, Texas, for burial. Thompson was 35 years of age.

"Dry" Water Spray Is Latest French Cure

PARIS, June 10. (AP)—A water spray so fine that it is called "dry" and apparently does not dampen clothes is one of the new wrinkles at the principal watering places of France.

This moist and medicated air for lung trouble, together with other perfections in the fashionables' "cures," is being advanced in a campaign to interest the government in international advertising of more than a thousand "baths" of France.

Three new chairs of hydrology, or the science of water treatment in medicine, recently have been created by the government. There are now five.

The baths are scattered all over the southern half of France and there is a wide choice in taste, mineral contents and temperature. There are mud baths and sulphur baths, some with lime, others with marble, many with iron, magnesium and other minerals.

The hotel business naturally thrives at these various resorts, which the French physicians esteem highly. They are classified according to the disease they are supposed to cure, and there are so many in each category that there is choice for both poor and rich.

Boy Scout Drive for Funds Is Successful

Special to The Record News

LOCKNEY, June 10.—E. L. Roberts, boy scout executive of the central plains area, and J. W. Monroe, local committeeman, have completed a successful drive here towards the securing of Lockney's share of the funds necessary to maintain the council.

It is the purpose of the Lockney committee to have the actual troop organization work start at once with the idea in view of holding a summer camp before the beginning of school.

Simmons Cowboy Band To Play at Convention

HOUSTON, Texas, June 10. (AP)—The Simmons University Cowboy band of 50 pieces will furnish music for the rodeo to be held here June 26 to 30 during the Democratic national convention.

The band will arrive two days before the opening of the rodeo.

Yes We Do Wet Wash
City Laundry
Master Cleaners
600 Austin Phone 4355

Clarendon Set For Convention

Special to The Record News

CLARENDON, Texas, June 10—Clarendon Band is ready for Ft. Worth convention of the West Texas Chamber of Commerce to start in Fort Worth Monday the 17th. Daily practices will be held this week and the band will leave here Sunday morning, the 16th, for Fort Worth by auto. The band will enter the five year contest and will take part in the parades representing Clarendon and this section of the Red and Pease river counties in the delegation parade when all towns in that section will march together in the event.

Some 30 or 40 delegates from here other than the band will probably go down on the special train to be run from here to the celebration.

Clarendon's princess in the Queen's pageant has been selected and will be revealed here Monday night the eleventh whntaoietaoiet night, the 11th, when a benefit and show will be given in her honor. Her identy at present is not known to Clarendon people and a hot contest is being waged to identify her before the Monday night show as the lucky man or boy proving her identy will get $7.50 in cash.

Clarendon's headquarters has already been assigned and the band will stay at the Terminal hotel. Interest in the convention is keen in Clarendon and a better delegation than was at first expected will be on hand to represent this city in all events of the program.

New Hollis Building To Further Improvement

Special to The Record News.

HOLLIS, Okla., June 10.—The business section of Hollis has shown remarkable improvement in the last few months, and plans are being made by J. M. Coley, Dr. W. G. Husband and Watt Long for another brick business house.

It will be built on the lot just east of the new theatre, and will be 125 by 50 feet. The front will be two stories high, but the rear will consist in only one story. The structure will be absolutely fire proof. Actual work on this building will start when the theatre building is completed.

Two T. C. U. English Teachers to Remain

FORT WORTH, Texas, June 10. (AP)—All but two members of the English department faculty at Texas Christian university will leave Fort Worth during the summer months. The teachers who will remain are Mrs. Artemesia Bryson, who will teach the summer session, and Luther Mansfield, who will remain here to work on his M. A. degree he will receive in August.

J. H. CASTLEDINE
Better Plumbing
Phone 4420
907 Van Buren

C-C PROGRAM IS ANNOUNCED

Fort Worth Offers Full Convention Bill

FORT WORTH, Texas, June 10. Program for the tenth annual convention of the West Texas Chamber of Commerce was announced Saturday by General Manager Homer D. Wade. It is one of the most extensive programs ever arranged for a meeting of this kind. It is a four-day program with special features for Sunday preceding the convention. In announcing the program Mr. Wade announced, also, that plans for entertaining the convention on the part of Fort Worth is complete in every detail.

Registration of delegates has already begun and chamber of commerce secretaries throughout West Texas have already ordered more than 2500 badges, indicating there will be a record breaking registration. Hundreds of local citizens have also registered and it is expected by next week that several thousand Fort Worth citizens will be wearing the convention emblem, a badge.

The program as announced by Mr. Wade, follows:

All business sessions of the convention will be held in the First Baptist church, Fourth and Throckmorton streets, beginning each morning at 9:30 o'clock and closing at 12:30, with the exception of the third day at which time the closing sessions will be held at 7:30 p. m.

General headquarters: Association of Commerce, Metropolitan Hotel building.

PRELIMINARY PROGRAM

Sunday, June 10

At 11 o'clock in the morning, many of the Protestant churches of the city will be filled by prominent laymen members of the West Texas Chamber of Commerce, all of whom will speak upon the general theme of "Business and Religion."

Special music at all churches, and a cordial invitation is extended to all visitors of the convention to attend the church of their choice.

Band Concert, Sing-Song, Inspirational Address, Trinity park, 1300 West Seventh street.

6:00 P. M. Band concert, featuring present and past official bands of the West Texas Chamber of Commerce.
6:45 P. M. Mammoth sing-song, conducted by am S. Losh, director of Losh School of Music, everybody singing.
8:15 P. M. Inspirational address by the Hon. Pat M. Neff, former governor of Texas, member of federal mediation board. Subject: "Manhood on the March." The public cordially invited to join in these events.

NOTE: Trinity park is the shadiest and most delightful park in Fort Worth. Seats to be provided for comfort of all.

Evening

Services at all churches in the city with special musical program. Visitors will receive a cordial welcome.

MONDAY, JUNE 18

Opening Session—First Baptist Church

9:00 A. M. Massed band concert, T. & P. reservation. All visiting bands participating. Conductor: Col. Earl D. Irons, North Texas Agricultural college.
9:00 A. M. Aviation formation and review, Municipal airport. (Decatur road).
9:30 A. M. Convention called to order by R. E. Harding, president of the association of commerce. Song: "Texas, Our Texas," led by Sam S. Losh, accompanied by Sweetwater Gold Medal band, official band of West Texas Chamber of Commerce.
9:35 A. M. Invocation, Rev. J. K. Thompson, pastor First Presbyterian church.
9:40 A. M. Address of welcome on behalf of city: Hon. William Bryce, mayor.
9:50 A. M. Response: Hon. R. E. Thomson, mayor of El Paso.
10:00 A. M. Presentation of Hon. R. W. Haynie, president, by Amon G. Carter, chairman, general arrangements committee.
10:10 A. M. President's annual address.
10:30 A. M. Announcements of standing committees.
10:35 A. M. Music: McDonald's Melody boys of Brady.
10:40 A. M. Greetings: Texas Federation of Women's clubs, Mrs. W. R. Potter of Bowie, president.
10:50 A. M. Greetings: Texas State Teachers association, Dr. W. L. Hughes, president.
11:00 A. M. Greetings: East Texas Chamber of Commerce, Hon. J. D. Middleton of Greenville, president.
11:10 A. M. Greetings from South Texas Chamber of Commerce, O. W. Killam of Laredo, president.
11:20 A. M. All Texas, Hon. Dan Moody, governor.
11:45 A. M. Address: "Service," Mrs. Lee J. Roundtree, editor, Bryan Eagle, Bryan, Texas.
12:15 Noon Recess.

Afternoon Events

2:30 P. M. Preliminary meeting of nominating committee, directors' room, Association of Commerce, Metropolitan building.
2:30 P. M. Preliminary meeting, resolutions committee, directors' room, Fort Worth National bank.
4:00 P. M. Aviation maneuvers and circus, Municipal airport.
4:00 P. M. League baseball game, Shreveport vs. Fort Worth, Panther park.
6:00 P. M. Formation of Fort Worth parade of progress, Fort Worth participating only. Review by Governor Moody, President Haynie and other distinguished visitors. Reviewing stand, Eighth and Houston streets.

Evening

Colorful Pageant—T. C. U. Stadium
8:00 P. M. Bombing salute.
8:30 P. M. Presentation, 100 sponsors, representing as many towns in West Texas. Crowning of "Miss West Texas." President Haynie officiating; interpretative dancing, pyrotechnic display, etc.

Registered delegates admitted by tickets from coupon book. Admission $1.

8:30 P. M. Choral contest, First Christian church auditorium. Direction special choral committee, R. U. Taylor, chairman. Participation by Choral and Glee clubs and church choirs of West Texas.
10:00 P. M. Massed chorus; admission to these events without charge. Public cordially invited.

Informal balls, University and Elks clubs, and Texas hotel, under auspices entertainment committee. Registered delegates admitted on tickets from coupon book. General admission $1.

SECOND DAY

Delegation Day

7:30 A. M. Press breakfast, Fort Worth club. All visiting newspaper men invited. Auspices press committee, Joseph M. North Jr., chairman.
9:00 A. M. Massed band concert, T. & P. reservation, Col. Irons, director.
9:00 A. M. Aviation formations and review, Municipal airport.
9:30 A. M. Convention called to order, First Baptist church auditorium, by President Haynie.
9:35 A. M. Invocation, Dr. L. D. Anderson, pastor, First Christian church.
9:40 A. M. Special music.
9:50 A. M. Address: Hon. Fritz G. Lanham and presentation of visiting congressmen.
10:10 A. M. Special music.
10:15 A. M. Address: "The Severity of Insurance," by Hon. Henry Swift Ives, vice president Casualty Information Clearing house, Chicago.
10:40 A. M. Special music.
10:45 A. M. Address: "Development of Oil Industry," by Hon. W. R. Boyd Jr., assistant secretary and general counsel, American Petroleum Institute of New York.
11:15 A. M. Illustrated lecture: "The Carlsbad Cave Monument," Hon. Thomas B. Boles, superintendent United States department of interior.
11:35 A. M. Address: Hon. Jesse H. Jones of Houston.
12:00 Noon Announcements. Recess.

Afternoon Events

1:00 P. M. Delegation parade. Formation at T. & P. reservation at 1 p(.)m. Representatives from all West Texas towns participating. Review by Governor Moody and other distinguished officials. Review stand, Eighth and Houston streets.
4:00 P. M. Resolutions committee meeting. Nominating committee meeting.
4:00 P. M. Aviation corcus and maneuvers.
4:00 P. M. Baseball game, Fort Worth vs. Waco, Panther park.
4:00 P. M. Preliminaries of Home Town contest, First Presbyterian church.
6:00 P. M. Band concerts at designated places.
8:00 P. M. Pleasurable pastimes — Mardi Gras night. Main street.
8:00 P. M. Commercial Travelers' fete.
8:30 P. M. Official ball (formal) Casino, Lake Worth. All registered delegates admitted on ticket from coupon book. General admission, $2.50.

Informal balls Elks, University and Texas hotel.

THIRD DAY

9:00 A. M. Massed band concerts, T. & P. reservation, director Col. Irons.
9:00 A. M. Convention called to order, First Baptist church auditorium, by President R. W. Haynie.
9:35 A. M. Invocation, Rev. J. C. Boyd, pastor North Side Baptist church.
9:40 A. M. sing-song.
9:50 A. M. "Home Town Contest," participated in by 12 high school girls and boys making highest scores in preliminary contest.
11:00 A. M. Award of loving cup by Thos. Ethridge of San Antonio. Other awards.
11:10 A. M. Address: "World-wide Problems," by Hon. James W. Gerard, former embassador to Germany.
12:0 Noon Presentation of college presidents of colleges of West Texas—Dr. Henry G. Bowden officiating.
12:15 P. M. Report of nominating committee.
12:20 P. M. Recess.

Afternoon Events

1:30 P. M. Formation of college and good roads parade.
4:00 P. M. League baseball, Fort Worth vs. Waco, Panther park.
4:00 P. M. Aviation maneuvers, Municipal airport.
6:00 P. M. Band concerts.

Closing Session

7:20 P. M. Meeting called to order, auditorium, First Baptist church, by President R. W. Haynie.
7:45 P. M. Special music and stunts.
8:00 P. M. Report of resolutions committee.
8:20 P. M. Prize awards.
8:30 P. M. Installation of new president.
8:45 P. M. Selection of next place of meeting.
9:30 P. M. Final adjournment.

TODAY
See KRUGER'S
Window of Famous
$ Values
$1.00 Day Today
Don't Miss It

REMOVAL NOTICE

Dr. C. E. Bailey, who has been associated with Dr. M. R. Garrison in the practice of dentistry has moved his office from 632 Waggoner Building to cuite 223 Hamilton Building.

Telephone 3858

ART SALES AT LONDON HECTIC

Total of $536,035 Brought By Exciting Bidding

LONDON, June 10. (US) — Excitement reigned at Christie's when more than a hundred portraits by old masters were sold at auction for a total of $536,035.

While various Gainsboroughs, Reynoldses and Rommeys attracted spirited bidding, the highest price of the day was realized when the Munch dealer, Bohler, paid $48,275 for the magnificent presentment of Archbishop Anton Triest by Rubens.

Prize Portrait

This valuable portrait shows the distinguished prelate of Ghent seated at half length in a ermson chair, wearing a white surplice under an olive-green cape and with a black Biretta on his head. Behind him hangs a green velvet curtain which is drawn aside at the left, disclosing an architectural background.

The archbishop sat for several of the great painters of his time and it will be recalled that for a portrait of him by Van Dyck, Sir Joseph Duveen paid $150,000, a few years ago.

In the auction room today it was said that many of the English portraits were being bought on commission for private collectors in America and it was estimated that at least half of the canvases will find their way to the United States within a few months.

18th Century English

Among the 18th century English portraits, those by Reynolds led the field. This artist's group picture, "The Crittenden Children," fetched $37,800 from the London dealer, Leggatt. The three children accompanied by their nurse, are brightly dressed in fashionable costumes of the period and are painted in a garden where they have been gathering flowers.

The same artist's portrait of Miss Mary Hickey was purchased by Sabin, a London dealer, for $37,800. In her day she was considered quite a beauty by Goldsmith and Burke who were friends of her father. Reynolds had presented her in a large white hat rakishly tilted over the eyes, with her dress of plain black silk in marked contrast against a blue sky background.

Contrary to expectation, the Gainesborough portraits in the sale brought low prices, the highest bids for his canvases being $30,450, paid by Sampson, a dealer, for the half-length of an unidentified lady; and $29,900, paid by Mr. Payton, an English collector, for the three-quarter length of Mrs. Jamds Unwin.

Septugenarians Race For Methusalem Cup

PARIS, June 10. (AP)—The "Methusalem" cup, offered as an annual prize, brought out four aged cross country runners in the first race held recently.

Four men, from 70 to 78, averaging exactly 75 years old, ran—and walked—an even two miles through the Bois de St. Cloud to show that they could do it. The winner came home in 22 minutes, 43 4-5 seconds, decidedly under the world's record but esteemed very satisfactory for gray-bearded men.

This "Methusalem" race is the outgrowth of the old "Ancestors" race, established in 1913 for men over 40. The age limit had to be raised to 50 because there were too many contestants.

NOTICE
MISS MAE CUNNINGHAM
formerly of the Floral Heights Beauty Shop is now with
ART BEAUTY SHOP
Hamilton Bldg. Phone 8318

There is no royal road to success, but good appearance is a valuable short cut. Have your garments cleaned and pressed often.

EXCLUSIVE VALETERIA SERVICE

Demand a "Master" TELEPHONE 7174

Eggleston's De Luxe DYERS-CLEANERS

The irritation of a dry scalp—is a warning

Valaze HAIR Preparations
created by
Helena Rubinstein
World-famous beauty specialist

Lubricate the scalp—feed the hair roots—promote the growth of vigorous hair, and the soft gloss of perfect hair health

VALAZE BALSAM OIL (*Hot Oil Shampoo*)—nourishes impoverished, dry scalps—restores strength and lustre to brittle, split hair—leaves scalp glowing with health. 1.50

VALAZE HERBAL SHAMPOO (*For Dry Scalp*)—a pure herbal shampoo—lathers freely—cleanses thoroughly—rinses easily—leaves hair silken, lustrous. 1.00

VALAZE HAIR TONIC (*For Dry Scalp*)—tones and enlivens dry and irritated scalps and restores vitality to brittle, lifeless hair—checks falling hair. 1.50

VALAZE SCALP FOOD—a nourishing ointment that prevents thinning and checks receding hair line—soothes irritated scalps—delightful after shampooing. 1.00

P.B.M.C.

WICHITA FALLS RECORD NEWS

Published Daily, Morning, Except Sunday, by The Times Publishing Co. Wichita Daily Times (evening), Wichita Sunday Times and Record News.

Members of The Associated Press—The Associated Press is exclusively entitled to use for publication of all news dispatches credited to it or not otherwise credited in this paper and also the local news published herein

Entered at the postoffice in Wichita Falls, Texas, as s econd class mail matter under the act of March 3, 1879 Telephone numbers, private branch exch ange connecting all departments, 4391.

Advertising rates furnished on application.

National Representatives.
E. KATZ SPECIAL ADVERTISING AGENCY

307 No. Michigan Avenue	Chicago
58 West 40th Street	New York
Monadnock Building	San Francisco
Citizens and Southern Bank Building	Atlanta
Waldheim Building	Kansas City
S. L. Rosen, Mercantile Bank Building	Dallas, Texas

The Wichita Falls Record News and Sunday Times by carrier, in Texas and Oklahoma, 60c per month. The Wichita Falls Record News, daily, morning, and the Wichita Daily Times, evening, with the Wichita Sunday Times and Record News—13 issues per week—for $1 per month, $12 per year.
MAIL—Texas and Oklahoma, one month, 50c; three months, $1.50; one year, $5.
MAIL—Outside of Texas and Oklahoma, 75c per month, $8 per year.

NOTICE TO THE PUBLIC

Any erroneous reflection upon the character, standing or reputation of any person, firm or corporation which may appear in the columns of this paper will be gladly corrected upon the notice of same being given to the editor, personally, at the office, Seventh and Scott streets, Wichita Falls, Texas.

Pot Shots at Politics

by Col. Hugh Nugent Fitzgerald

WINNER TAKE ALL

National Committeeman Rene B. Creager won a sweeping victory when the national committee placed on the rolls of the Kansas City convention his delegates-at-large and the district delegates elected by his faction. An appeal will be made by the Wurzbach followers to the committee on credentials of the national convention. Wurzbach appears to be on the outside of the breastworks, and the signs of the times indicate that Judge Augustus F. McKlosky of Bexar county will be the democratic contender for the congressional seat now held by Harry M. In Republican politics the winner takes all. Creager appears to be the winner.

DR. ATTICUS BUSY

Dr. Atticus Webb of the Anti-Saloon League of Texas is busy sending out thousanuds of petition blanks to be signed by democratic voters "urging the national democratic convention not to nominate a wet man for president or vice president." These petition blanks are going into practically nearly every city, town and hamlet in the state, according to Dr. Atticus. Furthermore, he says that the officers of the Anti-Saloon League hope to receive a million signers in the southland to their petitions, the same to be presented to the Houston convention, for the edification or education of the delegates. Not many months ago the national Anti-Saloon League held an important session in Washington. It let it be known that it needed $5,000,000 for an educational fund. Money talks.

AT HOUSTON

National Chairman Clem Shaver of the Democratic committee will be in Houston the latter part of the week "where he will immediately confer with Jesse H. Jones and other Democratic leaders." Florida sent an uninstructed delegation to the Houston convention. This by order of the state committee. Three states, Virginia and Kentucky and North Carolina, have not yet elected their delegates. There will be only two contests and these over the seating of delegates from the District of Columbia and the canal zone. There are two Smith delegations from the District of Columbia clamoring for recognition and two of the same brand from the canal zone. In Texas it is said 100,000 Democrats are getting ready to storm Houston to witness the marching and the passing of The Big Parade. Houston is in the heart of the Italy of America and the balmy breezes are ever in evidence, a constant joy to the tourist and a reminder that the climate in the coast country makes it an ideal summer resort.

The Record News Staff Poet

THE GREATEST HEART

He who loudly blows his horn
Will blow it but a day.
For soon all men receive with scorn
A boaster's brazen way.

The winds of time will kill the flame
That bursts from man's renown,
And none shall build a name so high
But years will tear it down.

The greatest heart that ever throbs
Is found in humble breast.
They do with grace their humble jobs,
And leave to God the rest.

—John Self Elliott.

ABE MARTIN

"If I had my way about it a feller with mackerel eyes, a cow lick, an' shirt open at th' neck, couldn' git a license t' marry," declared Constable Plum, t'day, in explainin' how easy it is t' detect a potential wife murderer. The worst waste o' breath, next t' playin' a saxophone, is advisin' a son.

(Copyright John F. Dille Co.)

One-Minute Sermon

Even so every good tree bringeth forth good fruit; but a corrupt tree bringeth forth evil fruit.

A good tree cannot bring forth evil fruit, neither can a corrupt tree bring forth good fruit.

Every tree that bringeth not forth good fruit is hewn down, and cast into the fire.

Wherefore by their fruits ye shall know them.—St. Matthew, vii, 17-20.

A Builder of Bridges

ACCORDING to Washington advices the 70th congress can lay claim to fame as the congress of bridges. It authorized the construction of nearly 200 such structures over navigable streams in almost every section of the country. Alabama led with Tennessee a close second.

"Maryland, My Maryland"

A WOMAN from Maryland, Mrs. John S. Sippel of Baltimore, was elected president of the General Federation of Woman's clubs. She defeated Mrs. Edward Franklyn White of Indiana by a majority of 150 votes.

Texas women landed on the side of the winner.

They cast a solid vote for the daughter of Maryland. They united with the delegates from New York and Pennsylvania and other important states in the balloting and they emerged from the contest on the winning side of the play.

Mrs. Percy V. Pennybacker led the daughters of Texas in the winning contest. Politics crept into the contest. Prohibition was injected. A champion of the Indiana woman circulated the report that Mrs. Sippel was a wet because she came from a wet state where the people have elected Albert C. Ritchie governor for three terms and are backing him for the Democratic presidential namination.

It was a clean cut victory for the backers of the daughter of Maryland and the daughters of Texas, who shine in clubdom, are to be congratulated for their ability in picking the winner.

On to Houston.

The Santa Fe May Purchase Orient

IT IS REPORTED that the Santa Fe system is negotiating for the purchase of the Orient railway. The report has not been officially confirmed but there is plausibility in it. Fifteen million dollars is mentioned as the purchase price.

A few years ago the Orient was a bankrupt railway and its situation seemed hopeless. The Interstate Commerce Commission authorized higher rates on certain commodities in order to keep the railroad in operation. Its employes made wage concessions also. Then came good crop years over a large part of the territory traversed by the road, followed by the discovery of a number of great oil pools. As a result that was a great increase in traffic and while as an independent line there is not much hope of permanent prosperity for the Orient, but its situation has greatly improved.

In Kansas, Texas and Oklahoma the Orient offers many favorable opportunities for connection with the Santa Fe lines. As to whether the Orient would be a valuable acquisition for the Santa Fe or not we could not, of course, say, but if the reports of the negotiations for the purchase are ture it must be so considered. We do know that the Santa Fe is a great and efficient railway system and that if it does purchase the Orient the communities and industries along that railway will be greatly benefited. Doubtless there is hope all along the Orient that the reports are true.

Will We Keep It a White Man's Primary?

ONE of the questions that will come before the Democratic state executive committee at its meeting at Waco today will be that of permitting negroes to participate in the Democraic primary in July. It is a question that recurs every two years and has heretofore been answered by making the primary only for white men and women.

But since the primary of two years ago there have been decisions of the United States supreme court that this can no longer be done; that to do would violate the fourteenth amendment of he United States constitution which gives the negro equal voting rights with whites.

It has been pretty generally admitted that whatever technical authority there might be for barring the negro from the Democratic primary it does not violate the spirit of the Fourteenth amendment. The bar has been justified as a method of preserving the integrity of the ballot and preventing rule by the ignorant.

But lately there has arisen in Texas and other southern states a faction who call themselves "constitutionalists." A constitutionalist we may reasonably infer, is one who supports the constitution, not merely part of it, gut all of it, including the amendments in reference to equal rights to all colors and that in reference to alcoholic beverages.

If this faction lives up to the import of its name we can rightfully expect to see it using its influence everywhere to open the Democratic primary to negroes.

This paper would like to see the Democratic primary maintained as a white man's primary. It does not believe the time has yet come when it should be open to negroes, if this can be done without violating a fundamental right assured in the constitution.

Texas-Oklahoma Press

EXERCISE AND LONG LIFE

Vigorous exercise may prolong life, but we never saw a turtle doing his daily dozen.

—Childress (Texas) Post.

THE OFFICE WIFE

Every stenographer should keep a needle and thread handy as part of her paraphernalia. Employers often need services like that and the modern wife does not care for anything of the kind.

—Electra (Texas) News.

THE EDITOR'S UNNOTICED VACANT CHAIR

As remarked upon once before, it is remarkable the way a man can be gone a long time and the town never find it out. The only folks here who knew the editor was gone were the bankers, who had noticed the checks coming in.

—Baylor County (Texas) Banner.

THE WELL KNOWN PROBLEM OF DRINK

Over at Hollis last night we were told they never had a water problem until Volstead forced them to it—and the informant suggested that Altus didn't solve its water problem until post-Voltstead period either.

Whatever be the merits of such a statement, all are agreed that Mr. Volstead started something that hasn't been finished yet.

—Altus (Okla) Times-Democrat.

Forlorn Figures

By CLIFFORD McBRIDE

THE "CANARY" MURDER CASE

By S. S. VAN DINE — AUTHOR OF THE BENSON MURDER CASE

© Charles Scribner's Sons

CHARACTERS

PHILO VANCE
JOHN F.-X. MARKHAM, District Attorney of New York County
MARGARET ODELL (THE "CANARY")
CHARLES CLEAVER, a man-about-town
KENNETH SPOTSWOODE, a manufacturer
LOUIS MANNIX, an importer
DR. AMBROISE LINDQUIST, a fashionable neurologist
TONY SKEEL, a professional burglar
WILLIAM ELMER JESSUP, telephone operator
HARRY SPIVELY, telephone operator
ERNEST HEATH, Sergeant of the Homicide Bureau

THE STORY THUS FAR

Skeel's finger prints had been found in the apartment of the murdered Margaret Odell, but Vance believes Skeel had been hiding in a closet while the strangler did his work. The subsequent murder of Skeel, after he had promised to reveal the murderer, bears this theory out. Spotswoode, who had called on the girl, had rushed to her door at the sound of a scream, but had been reassured through the door that nothing was wrong. Vance has Markham invite Cleaver, Mannix and Spotswoode to his apartment for a poker game, promising to name the murderer the next day. And he names Spotswoode!

CHAPTER I.

Vance paused and looked up.

"You perhaps recall the circumstances? It was a jack-pot. Allen dealt Cleaver a four-straight-flush and gave me three kings. The other hands were so poor that every one else was compelled to drop out.

"I opened; and Cleaver stayed. On the draw, Allen gave me another king, and gave Cleaver the card he needed to complete his straight-flush. Twice I bet a small amount, and each time Cleaver raised me. Finally I called him, and, of course, he won. He couldn't help but win, d've see. He was betting on a sure thing. Since I opened the pot and drew two cards, the highest hand I could possibly have held would have been four of a kind. Cleaver knew this, and having a straight-flush, he also knew, before he raised my bet, that he had me beaten. At once I realized that he was not the man I was after."

"By what reasoning?"

"A poker player, Markham, who would bet on a sure thing is one who lacks the egotistical self-confidence of the highly subtle and supremely capable gambler. He is not a man who will take hazardous chances and tremendous risks, for he possesses, to some degree, what the psychoanalysts call an inferior complex, and instinctively he grasps at every possible opportunity of protecting and bettering himself.

"In short, he is not the ultimate unadultered gambler. And the man who killed the Odell girl was a supreme gambler—one who would stake everything on a single turn of the wheel, for, in killing her, that is exactly what he did. And only a gambler whose paramount self-confidence would make him scorn, through sheer egotism, to bet on a sure thing, could have committed such a crime.—Therefore, Cleaver, was eliminated as a suspect."

Markham was now listening intently.

"The test to which I put Spotswoode a little later," Vance went on, "had originally been intended for Mannix, but he was out of the game. That didn't matter, however, for, had I been able to eliminate both Cleaver and Spotswoode, then Mannix would undoubtedly have been the guilty man.

"Of course, I would have planned something else to substantiate the fact; but, as it was, that wasn't necess'ry. . . . The test I applied to Spotswoode was pretty well explained by the gentleman himself. As he said, not one player in a thousand would have wagered the limit against a pat hand, when he himself held nothing. It was tremendous—superb! It was probably the most remarkable bluff ever made in a game of poker.

"I couldn't help admiring him when he calmly shoved forward all his chips, knowing, as I did, that he held nothing. He staked everything, d' ve see, wholly on his conviction that he could follow my reasoning step by step and, in the last analysis, outwit me. It took courage and daring to do that. And it also took a degree of self-confidence which would never have permitted him to bet on a sure thing.

"The psychological principles involved in that hand were identical with those of the Odell crime. I threatened Spotswoode with a powerful hand—a pat hand—just as the girl, no doubt, threatened him; and instead of compromising—instead of calling me or laying down—he outreached me; he resorted to one supreme coup, though it meant risking everything. . . . My word, Markham! Can't you see how the man's character, as revealed in that amazing gesture, dovetails with the psychology of the crime?"

Markham was silent for a while; he appeared to be pondering the matter.

"But you yourself, Vance, were not satisfied at the time," he submitted at length. "In fact, you looked doubtful and worried."

"True, old dear. I was no end worried. The psychological proof of Spotswoode's guilt came so dashed unexpectedly — I wasn't looking for it, don't y' know. After eliminating Cleaver I had a parti pris, so to speak, in regard to Mannix; for all the material evidence in favor of Spotswoode's innocence—that is, the seeming physical impossibility of his having strangled the lady—had, I admit, impressed me.

"I'm not perfect, don't y' know. Being unfortunately human, I'm still susceptible to the malicious animal magnetism about facts and appearances which you lawyer chaps are continuously exuding over the earth like some vast asphyxiating effluvium. And even when I found that Spotswoode's psychological nature fitted perfectly with all the factors of the crime, I still harbored a doubt in regard to Mannix. It was barely possible that he would have played the hand just as Spotswoode played it. That is why, after the game was over, I tackled him on the subject of gambling, I wanted to check his psychological reactions."

"Still, he staked everything on one turn of the wheel, as you put it."

"Ah! But not in the same sense that Spotswoode did. Mannix is a cautious and timid gambler as compared with Spotswoode. To begin with, he had an equal chance and an even bet, whereas Spotswoode had no chance at all—his hand was worthless.

"And yet Spotswoode wagered the limit on a pure bit of mental calculation. That was gambling in the higher ether. On the other hand, Mannix was merely tossing a coin, with an even chance of winning. Furthermore, no calculation of any kind entered into it; there was no planning, no figuring, no daring. And, as I have told you from the start, the Odell murder was premeditated and carefully worked out with shrewd calculation and supreme daring. . . . And what true gambler would ask an adversary to double a bet on the second flip of the coin, and then accept an offer to redouble on the third flip?

"I purposely tested Mannix in that way, so as to preclude any possibility of error. Thus I not only eliminated him—I expunged him, eradicated him, wiped him out utterly. It cost me a thousand dollars, but it purged my mind of any lingering doubt. I then knew, despite all the contr'ry material indications, that Spotswoode had done away with the lady."

"You make your case theoretically plausible. But, practically, I'm afraid I can't accept it." Markham was more impressed, I felt, than he cared to admit. "Damn it, man!" he exploded after a moment. "Your conclusion demolishes all the established landmarks of rationality and sane credibility.—Just consider the facts."

He had now reached the argumentative stage of his doubt. "You say Spotswoode is guilty. Yet we know, on irrefutable evidence, that five minutes after he came out of the apartment the girl screamed and called for help.

"He was standing by the switchboard, and, accompanied by Jessup, he went to the door and carried on a brief conversation with her. She was certainly alive then. Then he went out the front door, entered a taxicab, and drove away. Fifteen minutes later he was joined by Judge Redfern as he alighted from the taxicab in front of the club here nearly 40 blocks away from the apartment house!

"It would have been impossible for him to have made the trip in less time; and, moreover, we have the chauffeur's record. Spotswoode simply did not have either the opportunity or the time to commit the murder between half-past eleven and ten minutes of twelve when Judge Redfern met him. And, remember, he played poker in the club here until three in the morning—hours after the murder took place."

Markham shook his head with emphasis.

"Vance, there's no human way to get round those facts. They're firmly established; and they preclude Spotswoode's guilt as effectively and finally as though he had been at the North Pole that night."

Vance was unmoved.

"I admit everything you say," he rejoined. "But as I have stated before, when material facts and psychological facts conflict, the material facts are wrong. In this case, they may not actually be wrong, but they're deceptive."

"Very well, magnus Apollo!" The situation was too much for Markham's exacerbated nerves. "Show me how Spotswoode could have strangled the girl and ransacked the apartment, and I'll order Heath to arrest him."

"Pon my word, I can't do it," expostulated Vance. "Omniscience was denied me. But—deuce take it!—I think I've done rather well in pointing out the culprit. I never agreed to expound his technic, don't y' know."

"So! Your vaunted penetration amounts only to that, does it? Well, well! Here and now I become a professor of the higher mental sciences, and I pronounce solemnly that Doctor Crippen murdered the Odell girl. To be sure, Crippen's dead; but that fact doesn't interfere with my newly adopted psychological means of deduction. Crippen's nature, you see, fits perfectly with all the esoteric and recondite indications of the crime. Tomorrow I'll apply for an order of exhumation."

Vance looked at him with waggish reproachfulness, and sighed.

"Recognition of my transcedent genius, I see, is destined to be posthumous. In the meantime I bear the taunts and jeers of the multitude with a stout heart. My head is bloody, but unbowed."

He looked at his watch, and then seemed to become absorbed with some line of thought.

"Markham," he said, after several minutes, "I've a concert at 3 o'clock, but there's an hour to spare. I want to take another look at that apartment and its various approaches. Spotswoode's trick—and I'm convinced it was nothing more than a trick—was enacted there; and if we are ever to find the explanation, we shall have to look for it on the scene."

I had got the impression that Markham, despite his emphatic denial of the possibility of Spotswoode's guilt, was not entirely unconvinced. Therefore, I was not surprised when, with only a half-hearted protest, he assented to Vance's proposal to revisit the Odell apartment.

(To be Continued.)

The SILENT PARTNER

By JAMES J. MONTAGUE

"I don't know what will be the outcome of that Chicago business that's taken in a crook for a partner," said the old westerner. "I'm afraid of it though. Gun men are nice gentle fellows, if they like you, and they have a lot of enterprise and daring. But there is such a thing as overdoing the go getting business. Out in Nevada, in the early days there was just about as much lawlessness per capita as there is in one of our great modern cities—not quite, of course, but nearly. I was running a law office then. Anybody could run a law office succesfully if he knew a couple of judges. And anybody could be a judge if he could get elected to the bench. When real lawyers, with sheepskin educations came to town and hung out their shingles they didn't get along. The judges couldn't understand their talk, so they just overruled all their motions and fined them for contempt of court when they objected.

"My law business did fine as long as the camp was prospering. But by and by the placers around the place began to peter out, and I was afraid I would have to go back to harness making, which wasn't a very paying business, because every mine in the district was within walking distance, and nobody had to have horses. But I figured that there would be enough little fights and robberies and mayhems and things like that to keep me busy with criminal practice if I culd get the clients, so I kept my shingle up and stayed in the shop. By and by I found that a retired stage robber who had an office across the street was geting all the practice because he knew most of the outlaws intimately, and they always hired him to defend them after poker games and other violations of the peace had resulted in little shooting affrays.

"I went to one of the judges with my problem, and he suggested that there was a new arrival from the coast named Slung Shot Pete, who had been run out of San Francisco on account of his industry at his profession. I had a talk with Pete and offered him a good commission to get me clients, but he wouldn't have anything like that. What he wanted was a partnership. He said he could get the business, but he had quit working on a salary when he was fired from a job as nightwatchman on the water front, and had decided that nobody could ever get rich working for other people.

"'You and me,' he said, 'you with your addication, and me with my acquaintance, can go big in this camp, even if it is a dead one, but I gotta have mine out of it. We split even on all the business I bring in up to a hundred dollars a week, and after that I get 75 per cent. But I'll have to have my father keep the books for the concern. I don't say nothing against you, but since a lawyer charged me $15 for letitng me get sent to jail for six months for a robbery, I ain't trusted them any too much.'

"His terms were pretty steep, but I had to accept them, and he went to work. Right away he brought me a couple of hold up men who were in difficulties, but not very serious ones, and when I divided what they got on their last job with them, and divided my partner's share and mine with the judge they got off. That brought me good advertising, and my partner began to have less difficulty in getting clients to trade with us.

"For a month we did pretty well, and then one murderer who had been rescued from a mob that wanted to lynch him got let off through my drag with the court, and I stopped being popular for a while. In fact I was pretty hard put to save myself from being run out of town. But the judges were for me. I was bringing them business, and they got fees, so they liked me. My partner began to complain though, that crime was falling off, and that he wasn't making the money he ought to be making. He said he would have to try something new, and he did.

"He began to go out on the street of an evening and pick fights, carrying his witnesses along with him, and when the fellows he picked fights with took a shot at him, he would get them into court, and then advise them to have me defend them. The trouble with that was that he charged the money he had to pay the witnesses against office expenses, and that cut the profits down. But one day he came to me and said he had a big idea. A bunch of bank robbers had stopped in town on their way to Denver, and thought they could pull off a hotel robbery over night, if they were sure they could get away with it. He had told them that if they would engage me before hand and pay me a $500 retainer, they could go right ahead. He couldn't guarantee them against arrest, but he could against conviction if they were arrested. A thousand dollars, he informed them would give them freedom of the city. There were miners going through the place from other camps all the time, and a good clean sweep of the hotel would net about $5000. I complained at getting only a thousand dollars for our end of it, but my partner said these lads were pretty tough, and that was all he could get out of them. So I said if he could get the thousand in advance to go ahead.

"That night they pulled off the robbery, and cleaned up not $5000 but thirty thousand. A lot of lads from one of the big camps happened to be in town, and these birds knew it, having trailed them all the way just for the purpose of robbing them. I was pretty sick when I found out what was the amount of the swag, and us getting only $1000 of it, but anyway we had the $1000 and it wouldn't have been ethical for me to refuse to go into court and defend them after I had taken their money. If I had known what was going to happen I wouldn't have stood on professional ethics.

"I tried to talk to the judge beforehand, but he said he would be busy studying up the law. It was his first big case and he wanted to make a reputation on it. So he wouldn't say anything about his cut, or make any promises.

"That night the judge got drunk, but he was in court in pretty fair condition the next morning. It was plain that he didn't know anything about the case, and that the stuff about studying it up was the bunk. Just before the trial opened, the boys all having let themselves be arrested, as safer than getting chased by the marshal and probably shot, the hotel man came in and had a talk with him. The judge kept getting redder and redder in the face as he listened, and now and then looked up and gave me a dirty look. I found out afterwards that the hotel keeper had given a receipt for the $30,000 which was in his safe, and he would be responsible for it. That would be under civil law, which was administered at the county seat, where there were real judges, and no funny business.

"It would have been all right if the hotel keeper had really owned the hotel and owed the money. The trick in it was that the judge owned it under cover, and so he would have to make good. So what did he do but send those boys to jail for a year, which was all he could give them and then forbid me ever to come into the court again. And what was worse they broke jail that night, and came to my office and held me up and got back their thousand and a couple of more thousand I had in the safe. And the next day my partner left town along with them. He was one of them, although I had never suspected it, and he had come into the camp and taken me in with him just for this one job. I made it my rule after that never to trust a crook, and I'll stick to it for the rest of my natural life."

(Copyright, 1928, by Bell Syndicate, Inc.)

Rufus would enter, upsetting furniture.

From May 6 to August 8, Denmark has 24 light nights, when golf can be played and day amusements can be enjoyed while most of the rest of Europe is in darkness.

The open air parliament at Thingvalla, Iceland, is visited every year by thousands, because it is the oldest in the world, having first met in A. D. 930.

HEALTH and DIET ADVICE

By DR. FRANK McCOY
Author of "The Fast Way to Health"

Questions in regard to health and diet will be answered by Mr. McCoy who can be addressed in care of this paper.

Malaria (Part I)

It has been definitely proven that malaria is a blood parasite which is introduced into the human being only through the bite of the female mosquito of the genus anopheles.

It is one of the most serious diseases encountered in the warm damp climates, as no other infection compares with it as a killing and disabling disease, with the exception of tuberculosis.

In the United States malaria has decreased within the last 50 years. This is entirely due to the improved sanitary measures which have been discovered by the government investigators.

In all probability, within a few years, malaria will be entirely stamped out in civilized districts. The best measures for its prevention are the draining of swampy lands and the spreading of a surface of crude oil upon any pools of stagnant water which cannot be removed. It is also necessary to protect infected persons from the bite of this mosquito because in no other way is the disease transmitted from one person to another.

There are several types of malaria which are distinguished from each other by the frequency of the paroxysmal fever. I shall not go into detail as to this difference, since the cause and the treatment are alike in either of the forms.

This disease is characterised by three stages. The first stage is a period of internal congestion, when the blood leaves the skin, producing a pallor and the feeling of intense chill. This feeling of coldness is only an illusion, however, since the fever usually reaches its maximum toward the end of this stage. The patient then feels flushes of warmth over his body which mark the beginning of the hot state and during which the face becomes reddened, and the skin, over the entire body, hot. The third stage begins with small beads of sweat upon the face. This sweating gradually spreads until the entire body is covered with a copious perspiration. Much toxic material is discharged through the skin by this process, and within an hour of two all discomfort disappears and the patient usually sinks into a refreshing sleep. The total duration of this paroxysm averages from 10 to 12 hours, but may be much shorter.

The disease is frequently intermittent. As a result, the patient may be considered cured, but have a recurrence of the disease from several months or years apart even without any possibility of further contact with the mosquito.

Occasionally the fever undergoes pernicious changes. The patient may sink into forms of brain disturbances such as acute delirium or rapidly developing coma; or, the disease may attack the digestive system, producing vomiting, intense prostration and diarrhea. There is another type of a serious nature known as a black water fever.

Quinine is generally regarded as a specific for malaria, but I have come to the conclusion that in some individuals it acts as a poison, and it is in these cases that the dangerous forms occur which were mentioned in the preceding paragraph.

One of the oddities of this disease is the fact that it has a tendency to cure certain other diseases. This fact is now being experimented with to some extent in the treatment of some severe chronic diseases such as tuberculosis, insanity and syphilis. This benefit is probably caused by the fever and sweating of the malaria patient, producing oxidation and elimination of some of the toxins of the other disease. This is easily understood to a person who is familiar with the fasting cure.

Questions and Answers

Question—K. L. writes: "Have been reading your health column and have read some very interesting things. Will you kindly tell me what causes one's stomach to get sore—right in the pit of it—and to swell immediately upon eating anything?"

Answer—Your trouble may be gastritis which means inflammation of the stomach; or, a gastric or duodenal ulcer may be forming. Give your stomach a rest for a few days, then use good food combinations and if your distress does not disappear, go to a good diagnostician or X-ray specialist and have a thorough examination. An insipient ulcer discovered in time can be easily cured, and through an early examination you may save yourself needless pain and expense, and avoid a serious operation.

Question—Ruth J. asks: "Are cereals with sliced fresh fruit a good combination?"

Answer—Cereals should never be combined with acid fruits. However, a glass of orange juice taken about an hour before a cereal breakfast is all right, as this juice leaves the stomach almost entirely within that time.

DON'T FORGET TO "LOOK UP AN' DOWN" AT STREET CROSSINGS

BANKERS MEET AT MEMPHIS

Panhandle Association Opens Convention

Special to The Record News.

MEMPHIS, Texas, June 10—The 24th annual convention of the Panhandle Bankers' association convenes in Memphis Monday morning for a two-day session, and more than 150 bankers are expected to attend from all parts of Texas and the south. Nationally known speakers will address the convention while in business session upon subjects of vital interest to the organization.

Wichitan Speaks

Monday morning's session will be opened promptly at 9:30 by the Memphis Gold Medal band, official band of the Texas delegation to the national Democratic convention in Houston.

Following is the program outlined for the two days: Convention called to order at 10 a. m. by President F. M. Butler, vice-president American State bank, Amarillo. Rev. Hardin Mallard, pastor of the First Presbyterian church of Memphis will give the invocation.

The address of welcome will be delivered by Sam T. Harrison, mayor of Memphis, and W. U. McCutchen, assistant cashier of the First National bank, Wichita Falls, will respond.

Charles Davis, assistant vice-president of the New England National Bank and Trust Co., Kansas City, will address the convention on the subject "seeking information."

"Bank Management" will be the subject of W. A. Williams, president Texas Bankers association, San Antonio.

R. A. Underwood, vice-president First National bank, Plainview, will talk on the subject, "Forward."

Dallas Speaker

"Industrial Development of the Southwest" will be the subject of R. L. Thornton, president Mercantile National bank, Dallas. Luncheon will be held at the banquet hall of the Masonic temple at one o'clock. A golf tournament will open at 2 p. m. at the Memphis Country club. A reception and dance will be held at 8:30 p. m. at the Memphis Country club.

Tuesday morning, June 12, the convention will be called to order by the president at 10 o'clock. The invocation will be given by the Rev. E. T. Miller, pastor First Baptist church of this city.

Clifford B. Jones, vice-president and director of the Spur National bank of Spur, will talk on the subject "Interesting phases of early West Texas history."

Barbecue Planned

"Bank Income," will be the subject of Roy Vance, president of the Stock Yards National bank, Fort Worth. At 1 p. m. an old time chuck wagon barbecue will be served at Wayside park, five miles northeast of the city.

S. S. Montgomery, president of the First National bank of this city, was the first secretary of the Panhandle Bankers' association, and also a charter member of the association. The association was organized 24 years ago. D. L. C. Kinard, city secretary, is an ex-president of the organization.

State's Income and Expenditures Practically Balance During May

AUSTIN, Texas, June 10. (AP)—Money taken and money spent practically balanced each other in the state's general revenue and highway funds during May, leaving a cash balance of more than $13,000,000 in the two funds, State Treasurer W. Gregory Hatcher reported in a detailed statement on the 56 funds.

The total cash balance of all funds was $23,340,108.62, at the close of May business, Treasurer Hatcher reported.

The highway fund balance was $13,098,085.38, largest May 31 balance in several years. During May, $2,700,000 was taken into the fund and $2,350,000 spent.

In the general revenue fund, receipts were $2,400,000 and disbursements $2,560,000. The cash balance was $5,928,423.73.

Status of other important funds follows: Available school, receipts $1,395,000, disbursements, $1,436,000, cash balance $1,967,000; permanent school, receipts $247,000; disbursements $107,000, cash balance $1,501,000; state textbook, receipts, $51,000, disbursements, $46,000, cash balance, $37,271.

Opinion Divided on Development of Television as Public Utility

LONDON, June 10. (AP)—Following upon John L. Baird's experiments in "looking" across the Atlantic, television as a commercial proposition is being widely discussed by technical writers in England.

Some say television developments are far from ready for public use while others think a public utility service is close at hand. Meanwhile the lay mind has decided to "wait and see."

Great interest is being shown by amateurs, who are now able to purchase complete sets of television parts for a moderate sum.

The formation of the Television Society of Great Britain by certain members of the British association to further development of this new branch of science indicates the interest in the subject. This society exists "to form a common meeting ground for the assistance of amateurs and for lectures, also for professional research workers and others interested in the progress of television."

One finds a little confusion in the mind of the general public between television and telephoto, some failing to realize that television is the instantaneous reproduction of living and moving images, while telephoto is the transmission of still pictures or photographs.

Father of Wichitan to Be Buried In Electra Monday Afternoon

ELECTRA, June 10—Funeral services for A. A. Honaker, 84, who died at Vernon Saturday evening as the result of blood poisoning, will be held from the family residence at Vernon Monday afternoon at 2 o'clock. The body will be forwarded here for interment.

Mr. Honaker, a native of Virginia, moved to Farmersville, Texas 50 years ago. He later moved to Electra and from here moved to Vernon in 1920. He was engaged in the cattle and wheat business.

Mr. Honaker is survived by his widow; three sons, S. E. Honaker, of Vernon, Will Honaker of Wichita Falls and J. Mart Honaker of Electra; Two daughters, Mrs. Otto Schlemeyer of Electra and Miss Alice Honaker of Vernon, and several grand-children. A number of relatives will attend the services from Farmersville.

Wichita Falls Local of the JUST KIDS SAFETY CLUB
Membership Pledge

Date.....

I, (name) ..... (age).....,
hereby pledge myself to observe all street traffic regulations of Wichita Falls; to be alert, keen, self-reliant and always remember to "look up and down" before crossing the street.

(Signed).....

Witnessed by:.....
Parent or Guardian.

Note: Membership in the "Just Kids" Safety club is restricted to children—boys and girls—under 14 years of age, but the above blank must be signed by the father, mother or guardian of the applicant. After this safety pledge is signed, bring it to the office of the Record News.

Favorite Jokes of Famous People

As Told by Them to
FRANK ERNEST NICHOLSON

By JOHN McGRAW

John J. McGraw, famous manager of the New York Giants Baseball club, claims that the following, his favorite joke, really happened:

"In the National league at one time was an umpire who was a stickler for correct deportment on the diamond. In a game in which he officiated at the Polo Grounds, Chief Meyers, catcher for New York, came to the bat. Certain of the Boston players, sitting on their bench began to guy the brawny red man.

In an instant the umpire had left his place behind the catcher and was running toward the visitor's bombproof.

"'Cut out them personalties' he ordered. 'Cut out them personalties.'

"A high-pitched voice filtered out from the grandstand:

"'Cut out the grammar!'"

John J. McGraw

JOHN J. McGRAW
(Copyright, 1928, by Public Ledger)

JUST KIDS — By Ad Carter

TOONERVILLE FOLKS — Fontaine Fox

DUMB DORA — By Chic Young

THE NEBBS — By Sol Hess

THIMBLE THEATER — By Segar

GAS BUGGIES — By Frank Beck

LANDIS SEES SPUDDERS DROP DOUBLE HEADER, 7-2 AND 4-3

STEERS TAKE SIX STRAIGHT

And Spudders Drop Four in Row to Longhorns

DALLASS, Texas, June 10. (AP)—The Steers ran their winning streak to six straight games Sunday with a double victory over Wichita Falls. The scores were 7 to 2 and 4 to 3. The first game was witnessed by Kenesaw Mountain Landis, high commissioner of baseball.

Dallas batted Herbie Cobb in the pinches to take the opening encounter, sewing it up in the first two innings when five runs were scored.

Pettit engaged Steengrafe in the closing melee and hurled creditably, although some fine support by his mates was required to pull him out of a couple of holes.

Help! Help!

First Game

Wichita Falls—	Ab	R	H	O	A	E
Benton, ss	5	0	2	3	4	0
Turgeon, 2b	4	0	0	3	4	0
Stanton, 1b	4	0	1	10	0	0
Lamb, cf	4	0	0	2	0	0
Jenkins, lf	3	0	1	2	0	0
Swenson, 3b	4	1	0	1	3	0
Williams, rf	2	1	0	1	0	0
Lapan, c	4	0	1	2	0	0
H. Cobb, p	3	0	1	0	1	0
xCvengros	1	0	1	0	0	0
Totals	34	2	7	24	12	0

xCvengros batted for Cobb in 9th.

Dallas—	Ab	R	H	O	A	E
O'Brien, cf	4	1	1	5	0	0
Mann, ss	4	1	2	2	3	0
Morse, 2b	4	1	1	5	5	0
Ellison, 1b	4	0	2	6	0	0
Miller, rf	3	1	2	0	0	0
Ginglardi, lf	3	0	0	2	0	0
Tate, 3b	3	1	2	0	2	0
Mealey, c	3	1	1	6	0	0
Blankenship, p	4	1	2	1	1	0
Totals	32	7	13	27	11	0

Wichita Falls	000 000 002—2
Dallas	140 011 00x—7

Runs batted in—Miller, Blankenship 3, Ellison 2, Tate, Cvengros 2. Two-base hits—Tate 2, Morse, Miller, Ellison. Home run—Blankenship. Stolen bases—Swenson, Williams. Sacrifices—Miller. Struck out—By H. Cobb 1; Blankenship 6. Base on balls—Off H. Cobb 6; Blankenship 3. Left on bases—Wichita Falls 7; Dallas 9. Double plays—Swenson to Turgeon to Stanton; H. Cobb to Benton to Stanton; Turgeon to Benton to Stanton. Earned runs—Wichita Falls 2; Dallas 7. Time, 1:45. Umpires—Erwin and Grigg.

Second Game

Wichita Falls—	Ab	R	H	O	A	E
Benton, ss	3	1	0	0	0	0
Turgeon, 2b	3	1	1	3	4	0
Stanton, 1b	4	0	1	9	0	0
Lamb, cf	3	0	0	1	0	0
Jenkins, lf	3	0	1	3	0	0
Swenson, 3b	2	0	0	0	2	0
Williams, rf	3	0	0	1	0	0
J. Cobb, c	1	1	0	3	0	1
Steengrafe, p	2	0	1	0	3	0
Totals	24	3	4x20	9	1	

xTwo out when winning run scored.

Dallas—	Ab	R	H	O	A	E
O'Brien, cf	3	2	1	1	0	0
Mann, ss	3	1	1	1	1	0
Morse, 2b	2	1	0	1	3	0
Ellison, 1b	3	0	0	9	1	0
Miller, rf	1	0	0	2	0	0
Ginglardi, lf	2	0	2	4	0	0
Tate, 3b	1	0	0	2	2	0
Edgar, c	3	0	0	1	0	0
Pettit, p	3	0	0	1	3	1
Totals	21	4	4	21	11	1

Wichita Falls	200 100 0—3
Dallas	300 000 1—4

Runs batted in—Stanton 2, Ellison, Tate, Mann. Two-base hits—Turgeon, O'Brien. Stolen base—O'Brien. Sacrifices—Morse, Tate 2, Steengrafe, Swenson. Struck out—By Steengrafe 3; Pettit 1. Base on balls—Off Steengrafe 4; Pettit 3. Batsmen hit—By Pettit—J. Cobb. Left on bases—Wichita Falls 6; Dallas 5. Earned runs—Wichita Falls 3; Dallas 2. Passed ball—Edgar. Time, 1:30. Umpires—Grigg and Erwin.

Katy Captures 1st Half Title

Railroaders Beat DeMolay In City League

Katy baseball team cinched the first half championship in the City league race Sunday afternoon by defeating the DeMolays, 7 to 4, at Jalonic park. Score:

KATY

	Ab	R	H	O	A	E
Wininger, c	4	1	1	9	2	1
Walkup, ss	3	0	1	1	0	2
Watson, cf	5	0	1	0	0	0
Schleicher, 1b	4	1	2	10	0	0
Farquhar, 3b	4	0	0	1	4	1
Taylor, 2b	5	1	3	1	2	0
Smith, lf	4	2	4	2	0	1
Stephenson, p	2	1	0	1	4	0
Clingman, rf	1	0	0	1	0	0
Jones, rf	2	1	2	0	0	0
Totals	34	7	14x26	12	5	

DEMOLAY

	Ab	R	H	O	A	E
Janeway, ss	4	1	1	0	2	1
Habern, c	4	0	1	6	1	0
Howell, 3b	1	1	0	1	0	0
Patterson, cf	3	0	0	2	0	0
M. McLarry, 2b	4	0	1	1	3	0
Dills, 1b	4	0	0	9	0	0
Carter, rf	3	0	0	1	0	0
Botton, lf	4	0	0	3	0	1
G. McLarry, p	4	1	2	1	2	0
Ewing, 3b	1	0	1	0	1	0
Delaney, rf	1	1	0	0	0	0
Totals	33	4	6	24	9	2

xPatterson out, failed to bat.

DeMolay	200 010 001—4
Katy	011 003 20x—7

Two-base hits—Smith, Watson, Habern. Stolen bases—Janeway, Jones, Clingman, Ewing, Smith. Sacrifice hits—Stephenson, Janeway, Howell. Innings pitched—By Stephenson 6, G. McLarry 8. Struck out—By Stephenson 8, G. McLarry 5. Bases on balls—Off Stephenson 3, G. McLarry 3. Batsmen hit—Patterson, Walkup. Double plays—Janeway to B. McLarry to Dills. Passed balls—Habern 2, Wininger. Time of game, 1:45. Umpires—Shay and Boone.

Bare Facts

By ARTHUR "BUGS" BAER
(Universal Service)

NEW YORK, June 10. — Statements of leading candidates are like newsreels, amusing as well as educational.

Fifteen candidates have spent $731,087 on campaign in their efforts to remove that no parking sign from the big veto chair.

Hoover leads the prodigal native sons with $380,822.11. Can't imagine what that extra 11 cents are for as it is too early for the boys scouts' lollypop season.

Governor Smith tore the lining right out of $127,471.04. If that four cents is for return postage on the money then the four cents are wasted.

We wouldn't know all this if the senate hadn't insisted on pouring trouble on the oiled waters.

The committee on the investigation of dead issues came to life and proceeded on the theory that an adding machine was a pulmotor.

Now we know who spent it. But who got it?

Even if that money was tossed off in bales, it ain't hay.

Every four years somebody sells each of the 48 states to the toughest bidder.

We don't know who owns Wisconsin and Rhode Island, nor who has the lease on Pennsylvania, but it seems that every state is all bundled up and ready to be delivered.

No wonder we have the G. O. P. confused with the C. O. D.

All we can say is that a good, incorruptible vote seems to be worth more now than it was in 1856.

Dixie Gains in Track and Field

ATLANTA, Ga., June 10. — Take off your hat once more, suh, to the South!

Springing to the fore several years ago in college football, producing the national champion high school basket ball team last year and giving the big leagues the best looking young baseball material they have seen in a long time are recent accomplishments of the South and its schools.

And now the undergrads below the Mason and Dixon line are rapidly catching up with their northern and western neighbors on cinder paths and in the field.

It used to be said the southern climate of Dixieland was too great an obstacle for the production of the nimble athletes the track and field demands—but no more.

In this line of sport the South is coming—and coming fast.

Ten Records Fall

The southern conference games furnish convincing proof. Ten records went by the boards, and in some instances the new marks compare with the best turned in anywhere this season.

Besides the great records of Eddie Hamm, of Georgia Tech, the other noteworthy performances include:

The 880-yard run by Gess, of Kentucky, in 1 minute. 55.8 seconds.

Mile run by Elliott, of North Carolina, in 4 minutes. 27.2 seconds.

The 220-yard low hurdles by Beard, of Auburn, in 24.4 seconds.

The 440-yard dash by Kontz, Georgia Tech, in 48.8 seconds.

Javelin throw by Anderson, University of Georgia, 193 feet, 8¼ inches.

Shot put by Zulick of Maryland, 45 feet, 9¼ inches.

Two-mile run by Pritchett, of North Carolina, 9 minutes, 47.6 seconds.

Pole vault by O'Dell, of Clemson, 13 feet, 3 inches.

The conference championship was won by the Louisiana state team, defending the honor, although not a single first place was won by the Tigers. Major Frey, former L. S. U. track star, coached the champions, having succeeded Frank (Tad) Gormley in the spring.

Hamm Great Star

The South now boasts one of Uncle Sam's best track bets in the country—Ed Hamm, of Georgia Tech.

Hamm's performance in the Southern conference track events stamp him as one of the standout athletes of America.

After winning the 100-yard dash in 9.8 seconds for a new record and the 220 in 21.2 for another new mark, Hamm went to the jumping pit and broad jumped 25 feet, 6¾ inches.

The Scoreboard

TEXAS LEAGUE
Yesterday's Results
Dallas, 7-4; Wichita Falls, 2-3.
Shreveport, 5-0; Fort Worth, 2-4.
San Antonio, 6; Houston, 4, 10 innings.
Waco, 9-3; Beaumont, 1-2.

Standing

Clubs—	G.	W.	L.	Pct.	Bhd.
Houston	61	43	17	.705	...
Fort Worth	56	35	21	.625	5½
San Antonio	61	34	27	.557	9
Wichita Falls	58	30	28	.500	12
Shreveport	59	29	30	.492	13
Waco	63	27	36	.429	17
Dallas	60	25	35	.417	17½
Beaumont	61	17	44	.279	26

Games Today
Wichita Falls at Dallas.
Fort Worth at Shreveport.
Waco at Beaumont.
San Antonio at Houston.

NATIONAL LEAGUE
Yesterday's Results
Cincinnati, 3; New York, 0.
St. Louis, 15; Brooklyn, 1.
Only games scheduled.

Standing

Clubs—	G.	W.	L.	Pct.
Cincinnati	55	34	21	.618
St. Louis	51	30	21	.588
New York	46	27	19	.587
Chicago	52	29	23	.558
Brooklyn	49	26	23	.531
Pittsburgh	49	23	26	.469
Boston	46	18	28	.391
Philadelphia	44	9	35	.205

Games Today
St. Louis at Boston.
Cincinnati at New York.
Chicago at Brooklyn
Pittsburgh at Philadelphia.

AMERICAN LEAGUE
Yesterday's Results
Chicago, 8; New York, 4.
St. Louis, 2; Boston, 1; 12 innings.
Detroit, 9; Philadelphia, 3.
Washington, 6; Cleveland, 5.

Standing

Clubs—	G.	W.	L.	Pct.
New York	48	29	9	.813
Philadelphia	47	28	19	.596
St. Louis	51	26	25	.510
Cleveland	50	24	26	.480
Detroit	51	22	29	.431
Washington	45	18	27	.400
Boston	43	17	26	.395
Chicago	49	18	31	.367

Games Today
Boston at St. Louis.
New York at Chicago.
Philadelphia at Detroit.
Washington at Cleveland.

SOUTHERN ASSOCIATION
Yesterday's Results
Chattanooga, 8; Mobile, 4.
Memphis, 9; Birmingham, 3.
New Orleans, 9-7; Nashville, 4-2.
Only games scheduled.

Standing

Clubs—	G.	W.	L.	Pct.
Birmingham	59	28	21	.644
Memphis	54	33	21	.611
New Orleans	57	32	25	.561
Mobile	59	31	28	.525
Nashville	58	27	31	.465
Atlanta	56	23	33	.411
Chattanooga	59	24	35	.407
Little Rock	56	22	34	.393

Games Today
Chattanooga at New Orleans.
Little Rock at Atlanta.
Nashville at Mobile.
Only games scheduled.

CITY LEAGUE
Yesterday's Results
M-K-T, 7; DeMolay, 4.
Only game.

Standing

Clubs—	G.	W.	L.	Pct.
M-K-T	10	9	1	.900
Producers	8	5	3	.625
Dimock	10	5	5	.500
DeMolay	10	0	10	.000

YANKS LOSE; THAT'S NEWS

Ruth Wallops Pair, Which Is Nothing Rare

CHICAGO, June 10. (AP)—Babe Ruth smashed out two home runs to bring his season's total to 22 today, but the Yankees lost the opener to the White Sox, 8 to 6, before 43,000 fans today.

The Bambino's circuit clouts came with none on base in the fifth and ninth innings. Score:

NEW YORK	Ab	H	C	E	CHICAGO	Ab	H	C	E
Combs, m	5	3	4	1	xMostil, m	3	2	1	0
Durocher, s	4	1	3	0	Clancy, 1	2	1	12	1
Ruth, 1	4	2	4	0	Metzler, 1	4	2	0	0
Gehrig, 1	4	1	9	0	Reynolds, 1	5	0	2	0
Durst, r	5	2	1	0	Reynolds, 1	5	0	3	0
Lazzeri, 2	3	2	1	0	Karam, 3	2	0	5	0
Dugan, 3	5	1	5	0	Redfern, 2	3	0	5	0
Collins, c	2	0	3	0	Cissell, s	4	1	3	0
Grabowski, c	0	0	2	0	Crouse, c	3	1	8	0
Coveleskie, p	2	0	2	0	Faber, p	1	0	0	0
Shealy, p	1	0	0	0	Fabor, p	1	0	0	0
xRobertson	1	0	0	0	Connally, p	0	0	0	0
					Lyons, p	1	1	0	0
					zMcCurdy	0	0	0	0
Totals	36	12	35	1	Totals	28	9	40	1

xBatted for Collins, 8th.
zBatted for Connally, 7th.
C Denotes fielding chances.

New York	002 111 001—8
Chicago	120 000 22x—6

Runs—Combs, Ruth 2, Lazzeri, Collins 2, Mostil 2, Clancy, Redfern, Cissell, Lyons, McCurdy. Two base hits—Mostil, Metzler, Lyons, Lazzeri, Combs. Three base hit—Clancy. Home runs—Ruth 2. Stolen base—Metzler. Sacrifices—Clancy, Reynolds, Kamin, Coveleskie, Lazzeri. Base on balls—off Faber 4; Connally 2; Coveleskie 6; Shealy 3. Struck out—by Faber 5; Lyons 2; Shealy 1. Winning pitcher—Lyons. Losing pitcher—Shealy.

TIGERS TROUNCE MACKS

DETROIT, June 10. (AP)—Detroit pounded Jack Quinn and Eddie Rommel for 15 hits today and won the opening game of the series with the Athletics here today, 9 to 3. Score:

PHILADELPHIA	Ab	H	C	E	DETROIT	Ab	H	C	E
Bishop, 2	5	2	3	0	Sweeney, 1	5	3	9	0
Cobb, r	4	2	1	0	Rice, m	5	3	2	1
Cochran, c	4	1	5	0	Gehringer, 2	4	0	7	0
Simmons, 1	4	0	1	0	Fothergill, 1	4	1	3	0
Miller, m	3	0	0	2	McManus, 3	4	2	4	1
Hauser, 1	2	1	11	1	Hellmann, r	4	2	3	0
Hale, 3	4	0	6	0	Galloway, s	4	1	3	0
Boley, s	4	0	6	0	Woodall, c	4	2	4	0
Quinn, p	1	0	1	0	Sorrell, p	3	1	2	0
Rommel, p	1	1	0	0					
xFrench	0	0	0	0					
zxHaas	1	0	0	0					
Totals	33	7	38	2	Totals	37	15	38	2

xBatted for Quinn, 5th.
zxBatted for Rommel, 9th.
C Denotes fielding chances.

Philadelphia	102 000 000—3
Detroit	113 212 00x—9

Runs—Bishop 2, Cochran, Sweeney 3, Rice, Fothergill, McManus, Hellmann, Woodall 2. Two base hits—Woodall, McManus, Sorrell. Three base hits—Sweeney. Home runs—Cochran, Hellmann. Stolen bases—Sweeney 2. Sacrifice—Sorrell. Base on balls—off Sorrell 5. Struck out—by Quinn 1; Sorrell 1; Rommel 1. Hit by pitcher—by Sorrell (Miller). Losing pitcher—Quinn.

SENATORS WIN IN NINTH

CLEVELAND, Ohio, June 10. (AP)—Singles by Goslin and Judge and an error by Jamieson gave Washington one run and victory in the ninth inning against Cleveland as the series opened today, 6 to 5. Score:

WASHINGTON	Ab	H	C	E	CLEVELAND	Ab	H	C	E
Rice, r	4	2	3	0	Jamieson, l	4	1	2	1
Harris, 2	3	1	6	1	Lind, 2	5	1	7	0
Barnes, m	5	1	5	0	Langford, m	5	1	3	0
Goslin, l	3	3	2	1	J. Sewell, s	5	1	2	0
West, 1	0	0	0	0	Fonseca, 1	5	1	10	0
Judge, 1	5	2	7	0	Morgan, r	4	1	0	0
Reeves, s	5	1	5	2	L. Sewell, c	4	2	7	0
Bluege, 3	5	1	2	0	Montague, 3	3	0	1	1
Ruel, c	3	1	6	0	Hudlin, p	3	0	5	0
Braxton, p	1	0	0	0	xMyatt	1	0	0	0
xTate	1	0	0	0					
Lisenbee, p	2	0	0	0					
Marberry, p	0	0	0	0					
Totals	37	12	39	4	Totals	38	5	42	2

xBatted for Braxton in fourth.
zBatted for L. Sewell in ninth.
C Denotes fielding chances.

Washington	130 000 101—6
Cleveland	122 000 000—5

Runs—Rice 2, Barnes, Goslin, Bluege, Ruel, Jamieson, Langford, Morgan 2, Sewell 2. Two-base hits—L. Sewell, Fonseca, Harris, Rice. Three-base hit—Barnes. Home run—Jamieson. Sacrifices—Harris, Hudlin. Base on balls—Off Braxton 1; Lisenbee 3; Hudlin 4. Struck out—By Braxton 2; Lisenbee 2; Marberry 1; Hudlin 5. Hit by pitcher—By Hudlin—Harris. Winning pitcher—Lisenbee. Passed ball—L. Sewell.

DAILY DOPE

By LARRY DAILEY

LAST WINTER the fans and scribes of the burgs involved were all steamed up over a swap whereby the recalcitrant Kiki Cuyler was traded by Pittsburgh for Sparky Adams and Pete Scott. Arguments over the merits of the deal, as concerning Cuyler and Adams, kept the hot stoves going in the respective cities of smoke and wind. Scott was not considered as being worthy of discussion, as he was only "thrown in" on the transaction. He had never been a big league regular but was of that army of many, good enough to go up but not considered of sufficient class to pastime daily.

◆ ◆ ◆

Now, with the season on in full swing, fate or luck or whatever it is that guides the destinies of we mortals, has decreed that this Scott, who was regarded somewhat in the light as excess baggage, has been the greatest factor in the swap. Cuyler, after macing the ball with gusto in spring training, faded away and has been supplanted as a regular. Illness and slowness in rounding into form has kept Adams on the bench for some time, a rookie occupying the post at second base which Adams was supposed to fill, and complete a stalwart Pirate infield. And Scott has been batting at a terrific clup.

◆ ◆ ◆

ADAMS DOUBTLESS will resume his post at the keystone and will be of value to the Buccos in the race down the stretch. Cuyler may get back into the game. Scott may falter some in his batting and probably will not play regularly. But Pete has had his triumph, which was another of those uncertainties that goes to make baseball what it is.

◆ ◆ ◆

RUMORS HEARD a few days ago that the Beaumont franchise in the Texas league would be moved have been stilled by announcement that Rube L. Stuart again has assumed control of the Exporters. Stuart bought back the controlling interest in the Exporters from Jim Galloway, and is making plans for bettering things in a baseball way in his town. Stuart, it is said, has taken option for a new park site for next season and is already making plans to strengthen his club on the playing field this year. A change for the better at Beaumont will be welcomed by fans of that city and all around the league. Certainly the loyal enthusiasts who have followed the Exporters in their doldrums year after year deserve a kinder fate and it seems that Mr. Stuart is to reward the patient patrons in the Exporter town with a ball club that will not be a perennial tailender.

BROWNS WIN IN 11TH

ST. LOUIS, June 10. (AP)—Sam Gray won his tenth game in 14 starts and the Browns took the series opener from Boston in 12 innings, 2 to 1, here today. Kress' single brought in McNeely to decide the game. Score:

BOSTON	Ab	H	C	E	ST. LOUIS	Ab	H	C	E
Flagstead, m	5	3	4	0	M'Neely, r	5	2	2	0
Rogell, s	3	0	9	0	Brannon, 2	5	0	7	0
Todt, 1	4	0	15	0	Manush, 1	4	3	1	0
Williams, 1	4	0	3	0	Schulte, m	4	0	3	0
Taitt, r	4	1	2	0	Kress, s	5	1	0	0
Regan, 2	5	2	7	0	Blue, 1	5	0	19	0
Rothrock, 3	5	1	3	0	B'tencourt, 3	5	1	1	0
Hofman, c	4	0	6	0	Manion, c	5	2	7	0
Berry, c	0	0	0	0	Gray, p	4	1	7	0
Ruffing, p	5	0	2	1					
zMeyer	0	0	0	0					
Totals	39	7	x31	1	Totals	42	10	36	0

xTwo out when winning run scored.
zBatted for Hofmann in 12.

Boston	010 000 000 000—1
St. Louis	000 100 000 001—2

Runs—Taitt, McNeely, Bottencourt. Two-base hits—Bottencourt, Manion. Three-base hit—Manush. Home run—Taitt. Stolen base—Todt. Sacrifices—McNeely, Rogell, Taitt, Brannon. Base on balls—Off Ruffin 9; Gray 4. Struck out—By Ruffing 3; Gray 4.

BRUINS CHECK BUFFS' STREAK

Houston Loses, 6-4 After Copping 12 Straight

HOUSTON, June 10. (AP)—Griffin and Nason, husky Bears, Sunday were the rocks on which Houston's 12-game winning streak shattered. San Antonio won, 6 to 4, in ten rounds. Griffin crashed out a brace of homers to account for 3 runs, while Nason saved the game in the tenth by making a miraculous catch of Peel's drive in the tenth and doubling Walker off second. Score:

SAN ANTONIO	Ab	H	C	E	HOUSTON	Ab	H	C	E
F'kamper, s	5	1	10	0	Hock, 3	4	0	6	1
Philbin, 2	5	1	9	0	Selph, 2	4	2	2	0
Griffin, 1	5	2	13	0	W'ington, r	4	2	1	0
Taylor, r	4	1	1	0	Watkins, m	5	2	5	0
Nason, 1	4	1	8	0	Schuble, s	4	0	5	0
Boggess, 3	4	1	4	0	Walker, 1	4	2	13	0
Najo, m	4	0	0	0	Snyder, c	5	3	4	0
Gibson, c	4	1	2	0	Peel, 1	5	0	3	0
Cox, p	3	1	2	0	Barnes, p	4	1	6	0
Love, p	1	0	1	0	xBaker	0	0	0	0
Newman, p	0	0	0	0					
Riviere, p	0	0	0	0					
Totals	39	9	48	0	Totals	39	12	45	1

xBaker ran for Snyder in ninth.
C Denotes fielding chances.

San Antonio	030 010 000 2—6
Houston	001 000 120 0—4

Runs—Philbin, Griffin 2, Nason, Boggess, Gibson, Selph 2, Worthington, Walker. Home runs—Griffin 2. Sacrifice—Selph. Double plays—Flaskamper to Philbin to Griffin; Nason to Philbin. Base on balls—Off Barnes 2, Cox 1, Love 2, Newman 1. Struck out—By Barnes 4, Cox 1, Love 2. Winning pitcher—Love. Hits—Off Cox 9 hits 4 runs in 7 innings, none out in eighth; off Love 2 hits 0 runs in 2; Newman 1 hit no run in 1 1-3 innings; Riviere 0 hit 0 run in 2-3 inning. Left on bases—San Antonio 5; Houston 10. Umpires—Countryman, Hil land Donnelly. Time, 2:11.

SPORTS AND CATS DIVIDE

SHREVEPORT, La., June 10. (AP)—The Sports and the Cats split a double header here today, the home team winning the first game, 5 to 2, and losing the second, 3 to 0. The contests were played on a muddy field. Joe Bonowitz hit a home run in the second game. Score:

First Game

FORT WORTH	Ab	H	C	E	SHREVEPORT	Ab	H	C	E
Moore, m	4	0	0	0	Whelan, 1	5	3	7	0
Lafayette, 1	4	2	12	0	Kilduff, 3	4	1	3	0
R'hardson, 3	4	0	10	2	Woehrs, 2	1	0	1	0
Holland, r	3	1	1	0	Sears, 1	4	2	1	0
H'rington, 2	4	0	5	1	Wilson, m	4	0	2	0
Bonowitz, 1	2	0	1	0	Cox, r	4	2	8	0
Kibbie, s	2	0	2	1	Holman, 3	4	0	1	0
Smith, c	3	0	9	0	Deviveros, s	4	1	4	1
Walkup, p	2	0	0	0	Hayworth, c	3	1	5	0
Goff, p	0	0	0	0	Dickerman, p	4	0	2	0
xPrettag	1	0	0	0	xKarpp	0	0	0	0
Totals	29	3	40	4	Totals	37	10	35	1

xBatted for Walkup in eighth.
zRan for Kilduff fin seventh.
C Denotes fielding chances.

Fort Worth	000 200 000—2
Shreveport	000 200 30x—5

Runs—Lafayette, Holland, Sears 2, Wilson, Cox, Karpp. Winning pitcher—Dickerman. Losing pitcher—Walkup. Two-base hits—Lafayette, Whelan 2, Sears. Sacrifices—Bonowitz, Smith. Double plays—Kilduff to Deviveros to Whelan. Stolen bases—Sears. Base on balls—Off Dickerman 2; Walkup 2. Struck out—By Dickerman 4; Walkup 4; Goff 2. Pitching record—Off Walkup 9 hits 5 runs in 7 innings. Left on bases—Fort Worth 3; Shreveport 10. Time, 1:35. Umpires—Donahue and Kane.

Second Game

FORT WORTH	Ab	H	C	E	SHREVEPORT	Ab	H	C	E
Moore, m	3	1	1	0	Whelan, 1	2	0	11	0
Lafayette, 1	2	0	9	0	Kilduff, 3	2	0	4	0
R'hardson, 3	2	0	1	0	Sears, 1	1	0	3	0
Holland, r	2	1	2	0	Wilson, m	3	1	2	0
H'rington, 2	3	0	9	0	Cox, r	3	1	2	0
Bonowitz, m	3	2	0	0	Holman, 3	3	0	6	1
Kibbie, s	2	0	4	0	Deviveros, s	3	1	5	0
Bischoff, c	2	0	3	0	Tobin, c	2	0	0	0
Griffin, p	3	1	4	0	Estrada, p	3	1	2	0
					xKarpp	0	0	0	0
Totals	23	5	33	0	Totals	21	4	33	1

xRan for Tobin in seventh.
C Denotes fielding chances.

Fort Worth	020 011 0—4
Shreveport	000 000 0—0

Runs—Moore, Bonowitz 2, Bischoff. Two-base hit—Bonowitz. Home run—Bonowitz. Sacrifices—Lafayette 2, Kilduff, Richardson. Double plays—Kibbie to Harrington to Lafayette; Deviveros to Kilduff to Whelan; Griffin to Kibbie to Lafayette. Stolen base—Wilson. Base on balls—Off Griffin 5; off Estrada 4. Struck out—By Griffin 1. Left on bases—Fort Worth 3; Shreveport 8. Time, 1:19. Umpires—Kane and Donahue.

CUBS BEAT EXPORTERS TWICE

BEAUMONT, June 10. (AP)—Winning both ends of a double header, 9 to 1 and 3 to 2, the Waco Cubs evened the Exporter series today before a crowd of 2000 fans. The aftermath went into extra innings, not being decided until the ninth when with two away Holshauser walked Shires and Johnson, and Windle singled to score the winning run from second. Score:

First Game

WACO	Ab	H	C	E	BEAUMONT	Ab	H	C	E
Karow, 2	5	0	10	0	Clayton, 1	3	1	2	0
Moore, m	5	3	2	0	Brolles, 1	1	1	0	0
Blackerby, r	4	1	3	0	Essell, 3	3	0	1	0
Battle, 3	5	2	0	0	Swanson, r	4	0	2	0
Shires, 1	5	1	12	0	Bailey, 2	2	0	6	1
Johnson, 1	5	3	1	0	Petrie, m	3	1	3	0
Windle, s	4	2	7	0	Marshall, s	3	1	5	1
Wolgamot, c	4	1	2	0	Schliebner, 1	2	0	8	0
Freese, p	4	2	1	0	Odom, 1	0	0	1	0
					Camalo, c	2	1	0	0
					Robertson, c	0	0

TELEPHONE SERVICE
For your convenience Want Ads are received by telephone from 8 a. m. to 6 p. m. Phone 4391.

Northwest Texas' Greatest Want-Ad Medium

Better Offers **Bigger Circulation** **Better Results**

COUNTER SERVICE
The Want Ad Counter, new Times building, corner Seventh and Scott avenue is open from 8 a. m. to 6 p. m.

Wichita Daily Times (Evening)
Wichita Falls Record News (Morning)
Wichita Sunday Times and Record News
Largest Circulation in Northwest Texas and Southwestern Oklahoma

CLASSIFIED ADVERTISING RATES AND INFORMATION
24-Hour Service
(Effective April 1, 1928)

One or two insertions, 3c a word. Three to six insertions, 2½c a word. Seven insertions or more, 2¼c a word. White space 20c a line. Caps 25c a line. (Count not over four words to line).
Local readers 25c per line.
Minimum charge for first day 60c.
All subsequent insertions of ads containing less than ten words will be charged or paid for at a minimum of ten words per insertion.

All Ads Start in Morning Paper
Combination rates for The Daily Times and Record News.
All classified ads taken to run in both papers, with exception of classified display, which is optional.

(10-Word Minimum)

Minimum charge for first insertion	$0.60
First two insertions, per word	.03
Three and no more than six insertions, per word	.2½
Seven or more insertions, per word	.2¼
White space, per line	.20
Caps, per line	.25
Local readers, per line	.25

MINIMUM RATES

One time	$0.60
Three times	1.15
Seven times	2.10
One month (31 days) (10 words)	6.10

THESE RATES ARE BASED ON CONSECUTIVE INSERTIONS. IRREGULAR INSERTIONS TAKE ONE-TIME RATE. ABBREVIATIONS, WORDS, INITIALS COUNTED AS FULL WORDS.

WE DO NOT ASSUME RESPONSIBILITY FOR MORE THAN ONE INCORRECT INSERTION OF ADVERTISEMENT. ALL CORRECTIONS IN CLASSIFIED ADVERTISING SHOULD BE MADE IMMEDIATELY.

Outside Texas and Oklahoma
Rates for advertisers outside of Texas and Oklahoma 3c a word per insertion flat; no discounts for subsequent insertions other than usual rules applying.
Orders from out of town advertisers are cash with the order.

Phone Your Classified Ads to
4391

Our courteous ad taker will receive your Classified Ad and help you to word it, then our collector will call the following day. These accounts are "accommodation accounts" for the convenience of our patrons in transacting business over the telephone.
Classified Ad patrons desiring to have ads charged must have a telephone listed in their own name. No book record is made by the publishers on account of the great number of transactions, hence the necessity of collecting promptly.
Correction of errors in Classified Ads must be made before the second insertion. No allowance will be made for more than one incorrect insertion.
Cancellations and adjustments regarding ads should be telephoned to the Classified Ad Department between 8 a. m. and 6 p. m.
Where ads are ordered and paid for no refunds are allowed where ads are cancelled before expiration date.

CLOSING HOURS FOR CLASSIFIED DISPLAY
6 p. m. for Record News day before publication.
11 a. m. for Times day of publication.
SUNDAY DEADLINE BOTH PAPERS 1 P. M. SATURDAY.

CLOSING HOURS FOR STRAIGHT CLASSIFIED ADS
Ads accepted for week days until 8 p. m. day before publication and for Sunday's issue until 7 p. m. Saturday night.
NO DISCONTINUANCE ORDERS WILL BE TAKEN AFTER 6 P. M.
THE CLASSIFIED DEPARTMENT IS OPEN SUNDAYS
from 4 p. m. to 8 p. m. Ads telephone orders for classified Ads to be inserted or to be discontinued will be accepted.
Exceptions: Want Ads will be accepted over the telephone for all excepting the following classifications: Situations Wanted and Wanted to Rent. Ads for these classifications are cash with the order and will not be accepted over the telephone.
Ads coming in after closing hours will not appear until next morning's issue, with exception of Lost and Found. Ads coming under this classification will appear under the Too Late to Classify column in the evening edition.
The Times reserves the right to classify all Classified Ads under the appropriate headings and to revise or to withhold from publication any ads deemed objectionable.

3. PERSONAL

LINOTYPE MATS FOR SALE
In changing our type body dress from a point to 7, we have discarded seven fonts of mats, 6 point No. 2 with bold face No. 1, which are for sale at bargain prices. These fonts will be sorted up with mats in good condition. If in need of a font of mats, this is your opportunity to save some money. If interested, write or call on Times Publishing Co., Wichita Falls, Texas.

MADAM MYRA, medium and business advisor. Readings daily, hours from 9 a. m. to 8 p. m. 810 Ninth and Lamar. Suite 1.

WISE PEOPLE know Battle Creek baths are the best. 1315 Eighteenth. Dial 7840.

MADAM HONOR, New York, celebrated medium and phrenologist. 904 Lamar. Phone 2-4429.

4. BEAUTY PARLORS

STEAM OIL permanent wave, $5. 1804 Collins. Phone 2-4972.

PERMANENT waving, first class barber work. 1528 Harrison. Phone 2-1266.

SPECIAL for short time, Eugene permanent $7.50. Florence's Beauty Shop. Fifteenth at Holliday. Dial 2-4515.

PERMANENT wave $5; graduate operator. 1504 Eighth. Phone 2-4064.

5. LOST AND FOUND

EVERY TELEPHONE in Wichita Falls is a branch office of The Daily Times and Record News Classified Department. 4391.

LOST—One tire and carrier, license plate No. 980-153. Reward 1405 Sixteenth street.

FOUND—One fishing tool. Call at George's Shop, Burkburnett.

6. EDUCATION and INSTRUCTION

PREPARE for the future by learning barbering. A job waiting at big wages. Moler, 912 Main street, Dallas.

WICHITA SCHOOL OF MUSIC
Dancing, expression, piano and violin; enroll at once for summer term. Phone 6851.

9. FEMALE HELP WANTED

MA-VI SCHOOL of Beauty Culture; position guaranteed. For particulars of our six weeks' course call 3403 Ninth. Phone 2-1696. Free marcels.

WANTED—Lady barber, single, good position for right party. Address John Littleton, box 1507, Vernon, Texas.

11. SALESMEN WANTED

SALESMAN with car to sell phonographs. Prefer men with selling experience. High grade line of goods; good money can be made. Position permanent. City and out-of-town territory. Ripley-Jones Music Co., 814 Scott avenue.

13. SITUATIONS WANTED, MALE

PART-TIME bookkeeping, experienced bookkeeper and accountant wants part-time work; will keep your books and prepare monthly statement for very reasonable amount; can open and close books; prepare all sorts of statements or straighten up books that have been kept incorrectly. D. M. Henry, phone 2-4156.

14. SITUATIONS WANTED, FEMALE

Advertisements under this heading must be paid for in advance.

LAUNDRY work 8c pound, called for and delivered. Phone 6791.

WASHING, 25c dozen; ironing, 50c; flat finish, 6c. Called for and delivered. 2209 Polk. Phone 7812.

IF IN NEED of practical nurse call Mrs. Wendt, 6892.

WANTED—Place to earn room and board by young lady attending Draughon's college. Phone 5656.

16. ROOM AND BOARD

BOARD AND room, excellent meals; rates reasonable. 904 Burnett. Phone 2-2423.

ROOM AND board, also serve meals by day or week. 1008 Lamar.

VERY DESIRABLE bedroom, adjoining bath; two meals day. 1108 Travis.

DESIRABLE room, adjoining bath, to gentlemen; two home-cooked meals. 1610 Tenth. Phone 4816.

BOARD—Front rooms for two couples; reasonable, close in, private family. 901 Twelfth. Phone 6839.

17. BEDROOMS FOR RENT

FRONT BEDROOM, adjoining bath, men or working couple. 1713 Ninth.

EXCEPTIONALLY desirable bedroom, adjoining bath, garage, gentlemen only. 1912 Ninth.

NEWLY FURNISHED, cool, south bedroom, modern, $15 month. 1504 Westlake drive. Phone 2-1087.

1315 TENTH STREET—Bedroom, in private home, with private entrance and bath, to men only.

NEAT, COOL south bedroom, upstairs, garage, close in. 1202 Austin.

FOR RENT—To couple, southeast bedroom, outside entrance, garage, kitchen privilege. 1714 Lucille.

FOR RENT—Lovely bedroom for girls or ladies, cook room and living room privileges if desired; in private home. Phone 6571; 1405 Britton.

NICE SOUTH bedroom, close in. Phone 6633.

NICELY FURNISHED cool bedrooms. 700 Travis; phone 4713.

FRONT BEDROOM for rent; private entrance. 1207 Burnett; phone 9933.

COOL SOUTHEAST front bedroom, adjoining bath, garage; $15 month. 1704 Eleventh.

LARGE SOUTHEAST bedroom, adjoining bath; private entrance; gentlemen only. 1706 Burnett; phone 2-4115.

LOVELY furnished southeast room, every comfort and convenience. Ideal location. Phone 2-3922.

DESIRABLE upstairs bedroom, bath, hot and cold water, use of phone, gentlemen only. 805 Bluff. Phone 6394.

NICELY furnished front bedroom, private entrance; on bus line; garage. Phone 6184. 1409 Monroe.

SOUTHEAST bedroom, adjoining bath and phone; garage if desired; on car line. Phone 5393.

18. HOUSEKEEPING ROOMS FOR RENT

TWO LIGHT housekeeping rooms, with garage. No children. 1406 Sixteenth.

ONE COMPLETELY furnished housekeeping room, sink; private entrance. 1404 Thirteenth.

REASONABLE; two housekeeping rooms; private entrance; garage; pavement; carline. 2208 Ninth. Dial 9711.

ONE LIGHT housekeeping room; $3.50 per week. Close in. 909 Seventh St.

TWO FURNISHED housekeeping rooms, on pavement; on busline. All bills paid. 2100 Yale.

ONE LARGE front housekeeping room, $4.50 per week. 513 Burnett. Phone 5955.

TWO LARGE furnished light housekeeping rooms. 1511 Seventh; phone 6789.

TWO FURNISHED housekeeping rooms, on carline; $4 week. 2320 Kemp; phone 7444.

LIGHT HOUSEKEEPING rooms. 1319 Eleventh; phone 9368.

807 BLUFF—Two rooms furnished in white. Sink, built-in cabinet, pantry and screened back porch. Strictly private. $8 per week.

ONE LIGHT housekeeping room, $5.00 week. 1113 Monroe.

19. APARTMENTS FOR RENT

APARTMENT HEADQUARTERS
C. T. Tully Co.
813½ Scott Phone 9902

EVERY TELEPHONE in Wichita Falls is a branch office of The Daily Times and Record News Classified Ad Department. 4391.

EAST SIDE duplex, unfurnished, four rooms, tile bath, shades, linoleum; reasonable. 2142 Avenue F. Phone 5827.

FOUR-ROOM unfurnished south apartment in best duplex in city. Hardwood floors, tile bath. Plenty closet room. No children. 2001 Arthur street.

DUNMAR COURT—Four and five-room apartments for rent, hardwood floors, tile bath, built-in features, furnished with gas range, ice box and Roloway bed, corner Huff and Harrison. Phone 3382 or 3171.

NEW THREE-ROOM apartment, nicely furnished, private bath, garage. 3105 Ninth.

FOR RENT—Furnished 2-room apartment, cool and clean; bills paid. 1305 Eleventh.

HALF 5-ROOM duplex, nicely furnished, private bath, garage, pavement. 1611 Austin.

ATTRACTIVELY furnished apartment, reasonable; bills paid. 903 Fifteenth. Phone 2-2795.

FOUR-ROOM, east side apartment, unfurnished, newly papered. 1861 McGregor. Phone 8469.

LOVELY 3-ROOM furnished apartment; adults only. 1802 Polk.

THREE-ROOM apartment, well furnished, modern, community bath. 1210 Eighth.

TWO DUPLEX furnished apartments, very desirable; adults only. Phone 5886.

TWO-ROOM furnished garage apartment; newly decorated. 1307 Eleventh.

TWO FOUR or five-room furnished apartments. 1906 Tilden. Phone 2-1375.

THREE-ROOM unfurnished apartment; south and east exposure; garage. Phone 9441 or 9886.

BARGAIN in modern unfurnished four-room apartment with bath and garage. Water furnished, garbage hauled, yard kept. $35 month. 2107 Taft. Phone 6878.

TWO ROOMS, comfortably furnished, in rear, rent reasonable. 1310 Eighth.

ONE AND TWO-ROOM apartments, 811 Lamar. One three-room modern garage apartment, furnished. 1800 Polk. Phone 5851.

THREE ROOMS—Furnished, private bath, garage. 1916 Sixth. Phone 3970.

EAST SIDE south front duplex, unfurnished, four rooms, hardwood floors, many built-in features, roll-away bed, desirable neighborhood, on pavement. 1806 Buchanan. Phone 5625.

ONE-HALF duplex, four rooms, unfurnished, private bath, garage. 2115 Brown. Phone 3970.

LOVELY unfurnished, one, two rooms, kitchenet. 1914 Tenth. Phone 3772.

TO ADULTS—Beautifully furnished, cool apartment, built-in features, private bath, garage. Apply 1906 Eighth. Phone 8488.

FURNISHED two-room apartment, three unfurnished, over garage. 1213 Broad.

NICE, COOL furnished two-room apartment, on bus line, with garage. To couple. Phone 5705.

ONE-HALF duplex for rent, 1612 Fourteenth street. $37.50. Phone 7077.

2802 AVENUE L, nice five-room apartment, $30. Phone 7597.

FURNISHED garage apartment, two rooms and bath. 1109 Burnett.

NICELY furnished garage apartment, close in; hot and cold water. 906 Tyler. Phone 5747.

TWO-ROOM furnished south apartment, $36. Bills paid. Phone 5156.

FURNISHED apartment, brick, strictly modern; unfurnished duplex. 709 Grace. Phone 9212.

EAST SIDE brick veneer duplex, unfurnished, hardwood floors, tile bath. 1800 Lucile. For appointment call 7018.

TWO LOVELY duplexes, furnished. Call 6646.

FOUR-ROOM furnished duplex apartment. 2004 Joline street. Phone 7667.

FOR RENT—Three-room unfurnished modern duplex, garage, on pavement, $15. Inquire 3103 Grant, or 1512 Fifteenth.

FOR RENT—Furnished modern apartment, The McDowell, south exposure; garage. 1810 Eighth.

MODERN FURNISHED 3-room apartment; private bath. 1823 Elizabeth.

NICE COOL 3-room apartment. 2110 Garfield. Call 2-2787 or 2-1970 after 5 p. m.

MY FURNISHED apartment for rent to reliable party only. 2114 Taft; phone 2-1663.

THREE ROOMS and bath, modern, garage apartment, with garage; rent reasonable. Phone 2-1946.

FOR RENT—South half 10-room duplex, 2206 Brown street; very desirable; living room, kitchen, breakfast room, two bedrooms, hardwood floors throughout; built-in features, shades, linoleum, garage furnished. Yard cared for.

FURNISHED APARTMENT, cool, clean, modern, reasonable, garage if desired. 1708 Bluff. Telephone 5708.

FOR RENT—Unfurnished four-room apartment at 1105 Bluff. Phone 9149.

UNUSUALLY attractive apartment, furnished; employed; cheap. 1410 Britton. Phone 2-1440.

1004 Monroe, duplex, $35.00.
2123 Avenue F, duplex, $35.00.
1609 Broad, duplex, $35.00.
H. G. Helgerson, phone 9573.

LOVELY furnished two-room apartment. 1914 Tenth street. Phone 3772.

SEVERAL unfurnished 3-room apartments. Cool, quiet neighborhood. Phone 2-4759.

UNFURNISHED three-room garage apartment, on Monroe bus line. 1103 Brook.

NICELY furnished two-room apartment, 2017 Huff. Rent reasonable.

FOR RENT—Furnished apartments; new and classy. All built-ins. Bills paid; $2.50. 1405 Fifth.

THREE-room furnished apartment, private bath and garage. No children. 2209 Ninth.

TWO ROOMS in rear, comfortably furnished, rent reasonable. 1310 Eighth.

NEWLY decorated, unfurnished 4-room apartment; on Taylor; hardwood floors; private bath, garage; very reasonable. Call 3654.

ONE-HALF 6-room new modern duplex; pavement, garage, lawn, flowers, garden; in excellent condition. Must be seen to be appreciated; permanent to responsible couple. 1609½ Kesler avenue; phone 4263, call for Mr. Falls.

TWO FURNISHED housekeeping rooms; three-room furnished apartment, private bath; four-room unfurnished brick apartment; modern and close-in. Phone 3686 or 3638.

THREE-ROOM furnished apartment; on bus and car line. 1700 Holliday.

20. HOUSES FOR RENT

EVERY TELEPHONE in Wichita Falls is a branch office of The Daily Times and Record News Classified Department. 4391.

NICELY FURNISHED 6-room house, servants house and garage. 1101 Polk street. Phone 6883.

FOR RENT—Five-room brick house. Call 7171.

SIX-ROOM house, 1505 Eleventh, $35. Call 6157 or 9092.

MODERN 5-room cottage and garage, near Junior college. 2140 Avenue K. Phone 5309.

FIVE ROOMS, nicely furnished, party leaving for summer; garden, garage, two blocks junior college. 2142 Avenue F.

FIVE NICE houses. Call 5480.

FOR RENT—Newly painted five-room plastered house, south front, cool bedrooms, large garage, rent reasonable. 1846 Lucile. Phone 4397.

TWO-ROOM house, everything furnished. Reasonable. 1108 Third.

EVERY TELEPHONE in Wichita Falls is a branch office of The Daily Times and Record News Classified Ad Department. 4391.

THREE-ROOM house, unfurnished, $15; rear 1409 Filmore. Phone 2-1906.

FIVE-ROOM HOUSE, 1803 Ninth; garage; suitable for two families. Apply 917 Ninth.

ATTRACTIVE SIX-ROOM bungalow, on paving, close to car and bus line and school. Call 8321 after 6 p. m. 2-4179, 2-2078.

SIX-ROOM HOUSE in good condition, close in. Apply rear, 1405 Tenth, for information.

NICE TWO-ROOM house, with bath, in rear, 2161 Avenue G, phone 7568.

FURNISHED and unfurnished, two modern homes for rent. Phone 3181.

FOR RENT—Newly decorated five-room house; good location. Apply at 1705 Polk street.

GOOD FIVE-ROOM house, well located, 1501 Hays. Phone 9094.

TO RESPONSIBLE party four-room furnished house, garage. 2708 Grant. Inquire 818½ Scott.

TWO-ROOM house furnished; apartment, nicely furnished, to rent. Bills paid. 1512 Eighth street. Phone 9730.

ONLY $30 month, four-room modern house. Can be used as duplex. 308 Waco street. Phone owner 9732.

FOUR-ROOM house for rent at 1510 McGregor street, $15 month. Phone 3673.

ONE FOUR-ROOM house, furnished. 1501 Britton. One five-room house, furnished in two apartments, 108 Henrietta street. Phone 2-1249.

DUPLEX FOR RENT, five rooms and bath, two bedrooms, hardwood floors, newly decorated shades and linoleum furnished, yard and garbage cared for. 2309 Jones. Phone 2-4590.

SIX-ROOM HOME with double garage and servant's house, 1802 Monroe, shown by appointment. Phone 9030.

NICELY FURNISHED five-room house, 1304 North Third. Phone 2-4422.

TEN-ROOM FURNISHED real home, hardwood floors, 12 French doors, sun room, five south bedrooms, suitable for tea room, beauty or gift shop, roomers or boarders, to permanent adults. Three blocks of junior college, in business block on Monroe. Phone 9737.

SIX-ROOM MODERN house, close in. 1704 Trueheart avenue.

FOR RENT—Practically new six-room brick home, tile bath, beautiful floors, double garage and furnished servant's room, six months' lease required. By appointment only. Phone 9417.

ALL KINDS OF houses for rent. J. M. Childress. 1500 Broad. Phone 5600.

FIVE-ROOM and garage, paved, $35; three-room and garage, $10. 311 Elm street. Phone 6463.

1515 SPEEDWAY, new five-room house, lovely furnished, $45. 1501 Travis, furnished apartment, bills paid, $35. 1325 Sibley, six-room unfurnished house, $35. 508 Mississippi, four-room house, newly papered, $22.50. 208 Bluff, large house, good for apartments, rooming house, or boarders. Rent very reasonable. Phone 6484 or 3748. Fred L. Cone. 906 City National bank building.

FOR RENT—Six-room house by 15th of June or after; on pavement and carline, two-room servant house in rear; also chicken house and pen; back yard fenced in. 1301 Kemp boulevard; phone 2-1394.

1407 North Seventh, 5-room	$20.00
1321 North Third, 5-room	$20.00
2406 North Eighth, 7-room	$35.00
109 Waco, 5-room	$30.00
1316 North Seventeenth, 5-room	$25.00
H. G. Helgerson	Phone 9573

806 N. LAMAR, 5-room partially furnished house, $27.50. Have number of other modern houses. Call Frances Oden, 2-1240 or 1007 Lamar.

FOR RENT—Furnished house; four apartments, also seven-room duplex, $30. 1405 Fifth.

SEVEN-ROOM house, exceptionally well furnished, newly papered, piano and fine library, servant house; on pavement. 2142 Avenue F.

21. OFFICES FOR RENT

OFFICE FOR RENT, $10 to $15 per month, new and cool. 804½ Indiana. S. A. Wyatt.

22. BUSINESS PROPERTY FOR RENT OR LEASE

SUBURBAN building for rent. Apply 505 Brook.

Do Your Living Quarters Seem "Home-Like"

THE room, house or apartment you occupy as a tenant should be as comfortable as you care to make it; otherwise you might as well look for living quarters that meet EVERY requirement. LOOK over the large group of property of all kinds for rent advertised here in the Classified Rental Ads—it's "dollars to doughnuts" that there's a satisfactory home listed here for YOU, too.

HAVE you used the Classified Ads recently?

TWO PAPERS—ONE COST

Wichita Daily Times and Wichita Falls Record News

ALL ADS TAKEN TO RUN IN BOTH PAPERS WITH EXCEPTION OF CLASSIFIED DISPLAY WHICH IS OPTIONAL

PHONE 4391
BEFORE 6 P. M.
"WANT AD HEADQUARTERS"
24-Hour Continuous Classified Service

Try CLASSIFIED

22. BUSINESS PROPERTY FOR RENT OR LEASE

FOR RENT—Nice little modern brick building, located 102 North Burnett street, good location for any kind of little business. W. S. Gullahorn. Phone 4401 or 3742.

26. WANTED TO RENT

WANTED TO RENT, seven-room house or larger, on Ninth street, must be in good condition, would consider two-year lease. Box 87, Times.

29. FURNITURE FOR SALE

SPECIAL bargains in refrigerators and used furniture; terms if desired. We buy, sell and trade. Doell & Weil Furniture Co., 720 Seventh street. Phone 4720.

FURNITURE—Priced for quick sale, seven good used bedroom suites, two good living room suites, four gas ranges, five kitchen cabinets, four large refrigerators, two large ice chests or grocery boxes, three electric fans, one good piano. Anything in good used furniture. See these before you buy. Bolton Furniture Co. No. 2, 714 Seventh.

FOR SALE—One oak dining room suite. White Transfer & Storage.

ALMOST NEW Hot Point electric range to trade on car or cheap lot. Phone 9930.

30. FOR SALE, MISCELLANEOUS

FOR SALE—Seven model 8 Linotype machines fully equipped with motors. These machines are in perfect condition and can be seen set up at Record News plant, Wichita Falls, Texas. For prices write Times Publishing Co., Wichita Falls, Texas.

LINOTYPE MATS FOR SALE
In changing our type body dress from a point to 7, we have discarded seven fonts of mats, 6 point No. 2 with bold face No. 1, which are for sale at bargain prices. These fonts will be sorted up with mats in good condition. If in need of a font of mats, this is your opportunity to save some money. If interested, write or call on Times Publishing Co., Wichita Falls, Texas.

COMPLETELY FURNISHED camp, boat and motor. Wichita colony, Lake Kemp. Phone 2-0023.

I WILL rent you an Easy Way Washer for your family; wash for $1.00. Phone 6949.

40. SECOND-HAND CLOTHING

WILL BUY men's and children's used clothing, shoes and old gold mountings. Phone 2-2046. 312 Indiana.

42. LIVESTOCK

FOR SALE—50 head of high grade Guernsey cows and heifers, the lot at a bargain. Mort Woods, Ardmore, Okla.

FOR SALE—130 nice registered Hereford cows with calves, cheap. Courts Cleveland, Granbury, Texas.

FOUR-GALLON Jersey cow, gentle. 2148 Avenue F.

43. POULTRY, EGGS AND PET STOCK

CANARY singers or pairs, Yorkshire and Rollers, $5.00 to $10.00. Dr. A. E. Solomon's Farm, Petrolia road. Phone 2-4526.

EIGHTEEN canary birds for sale, reasonable. Pairs or single. Phone 7891. 1413 Taylor.

CANARYS—All kinds, also bull dogs. 2114 Joline. Phone 2-2272.

44. DOGS

WANTED—Male fox terrier pup, registered. Phone 8330.

FOR SALE—Registered pit bull terriers. Males $10; females $7. Dial 8551 after 6:30 p. m.

49. BUILDING CONTRACTORS

EDDIE WILLIAMS, plastering contractor, stucco, plain and ornamental plastering; patching neatly done; work guaranteed. 1428 Twenty-fifth. Phone 7873.

50. FLORISTS—NURSERYMEN

NOW TAKING orders for shrubs, evergreens, trees, roses, etc. for fall delivery. If interested call me before 8 a. m. or after 7 p. m. Mr. Mackechney, 1602 Travis. Phone 9879.

RED VERBENIAS at Willis Nursery garden. 2011 Grant.

52. MOVING AND STORAGE

STANFILL TRANSFER. Phone 5863. Crating, local and long distance moving.

ALBRIGHT Transfer and Storage company. Prompt, courteous service; expert movers, craters, storage, carload distributions; long distance moving a specialty. Phone 4946—3069.

MOVING, storage, crating, long distance hauling. Elkins Transfer & Storage Co. Phone 9597. 1500 Lamar.

54. SPECIAL NOTICES

FURNITURE taken in trade on new furniture, visit our trade-in department, on third floor of our new building, for bargains in slightly used furniture. Phone 5723. McConnell Bros. 915-17-19 Indiana avenue.

RAISE, LEVEL AND MOVE houses. Jack Humphrey. Residence phone 1665.

HIGHEST cash prices paid for good used furniture. Doell & Weil Furniture Co., 720 Seventh. Phone 4720.

NOTICE
Martin Brothers are no longer with the company, so make all payments in the office. Dixie Credit Co., 702 Indiana. J. L. Stephenson, acting manager.

56. DRESSMAKING, SEWING AND MILLINERY

ALBITZ SHOP, Kimberlin's store, hemstitching, dressmaking, alterations, button holes and buttons covered, rhinestones. Call 8974.

MISS MAUDE McCLESKY, designing and dressmaking; also the Snow system of pattern and garment cutting taught, in the Specialty Shop. Phone 4028.

56. DRESSMAKING, SEWING AND MILLINERY

HAT MAKING and remodeling by Mrs. R. L. Budlong, now located 706 Tenth. Phone 2-2447.

57. SERVICES OFFERED

COURT HOUSE SHOE SHOP, 903 Seventh. Phone 4329 for best prices on shoe repairing.

BROADWAY SHOE SHOP and Filling Station, 413 Broadway. Men's soles, $1 up; ladies' 75c; men's heels, 50c and 65c; ladies', 35c; children's work in proportion. We dye your shoes; many colors to select from, 50c and 75c. We sell gas 15c gallon, oil 15c quart. Why pay more? Open day and night. Your patronage solicited. F. L. Green, owner.

59. PAINTING-PAPERHANGING

ANDERSON, that good painter and paper hanger. Phone 4561.

PAINTING and paperhanging; prices reasonable. Phone Thomas, 2-1861.

60. MATTRESS RENOVATING

MATTRESS RENOVATING; we call for and deliver same day. Bell Mattress Co. Phone 9412.

"INVEST IN REST"
Buy better bedding, mattress renovating a specialty. One-day service, furniture taken in payment. Patton Mattress and Furniture Co., 402 Indiana avenue. Phone 9930.

62. RUG CLEANING

EXCLUSIVE RUG cleaning department and special rug cleaning machinery, satisfaction guaranteed. Phone 7171. Wichita Laundry and Dry Cleaning Co.

RUGS CLEANED by most scientific and modern way. Best prices; work guaranteed. Phone 3105. Ponds Laundry and Dry Cleaning company.

63. FINANCIAL

REAL ESTATE LOANS, lowest rate interest, decreasing on easy monthly payments. Also attractive investment shares. Southern Savings & Loan Association, 622 Hamilton Bldg. Phone 2-2552.

PHONE ME—I WILL BE GLAD TO GIVE OUR SPECIAL RATES ON CLASSIFIED ADS. DIAL 4391.

FARM, RANCH loans, 5%. Hendricks, 408 Perkins-Snider. Phone 9092.

CITY AND FARM LOANS. Cook Loan & Investment Co., 622 Hamilton building.

EMPIRE LOAN CO., small personal loans, easy payments. 710½ Indiana, room 2.

REAL ESTATE LOANS—Monthly payments as low as 18.88 per thousand. Morris Norton. 243 Harvey-Snider building. Phone 2-1966.

LOANS ON CITY property at low rates with liberal privileges. Blain & Co. 1111 City National building. Dial 3747.

MONEY LOANED, notes bought. Phone 6480.

WILSON CREDIT CO.—Small loans. Confidential. 710½ Ohio avenue.

64. BUSINESS OPPORTUNITIES

EVERY TELEPHONE in Wichita Falls is a branch office of The Daily Times and Record News Classified Department. 4391.

OPEN NOW—One of the best propositions in Wichita Falls, Texas, for unlimited money-making. Need $5000 investment and services of wide awake man as partner. Business is established but conditions warrant big chance for expansion. If you have the cash, investigate immediately. P. O. Box 1272, Wichita Falls, Texas.

HI-WAY LUNCH ROOM for sale, $150; month rent paid in advance. 600 North Wichita.

65. OIL LAND AND GAS LEASES

WANTED—From 5 to 30 barrels production. 417 Staley Bldg.

66. OIL WELL MACHINERY AND SUPPLIES

FOR SALE—3300 feet of A-1 National upset 6-inch drill pipe with Johnson tool joints on doubles; 85c per foot, f. o. b. car. Acme Pipe & Supply Co., Corsicana, Texas.

74. MOTORCYCLES AND BICYCLES

WICHITA CYCLE CO., Harley-Davidson Motorcycles, sales and service; 80 miles per gallon. 709 Austin. Phone 3232.

80. WELDING

ELECTRIC and oxy-acetylene welding. Phone 4415. Electric Welding, 310 Ohio.

ELECTRIC and acetylene welding. Gunn Welding company. 419 Ohio. Phone 6337.

81. AUTOMOBILE PAINTING

LARGEST, finest, most completely equipped Duco-Dupont refinishing station in Northwest Texas. Wichita Auto Top & Painting Co. F. F. West, Mgr. Phones 3686, 4111. Lamar at Sixth.

82. HOUSES FOR SALE

ATTRACTIVE 5-room house on McGregor, strictly modern with built-in features; will sell in small monthly payments, just like rent. M. O. Moore. Phone 6300.

TEN-ROOM furnished house, fifteen boarders. Must sell account illness. 1200 Scott.

NO DOWN PAYMENT
Only $3000, move in and pay it out like rent. Modern five-room house and garage. Can be used as duplex. 404 Waco street. For inspection phone owner, 9732.

HERE YOU ARE—Only $4600, 6-room duplex, hardwood floors, interior, new paper and paint, one side rented; on pavement, garage; full size lot; to responsible party will allow to pay out like rent. Cumberland near Grant. For inspection phone owner, 9732.

EVERY TELEPHONE in Wichita Falls is a branch office of The Daily Times and Record News Classified Department. 4391.

83. REAL ESTATE EXCHANGE

FIVE-ROOM frame, modern, clear; in Stamford; on five or six-room; brick or veneer preferred. E. L. Mattoon, Stamford, Texas.

83. REAL ESTATE EXCHANGE

PRACTICALLY new 4-room house and garage; near pavement, on Thirty-second street; will trade for cattle, notes, automobile or vacant lots. See owner at 716 Tenth street. Eli Morgan.

FOR SALE or trade, Good five-room home, screened in sleeping porch. Located on Pearl street; also two good five and six-room homes. Will sell; small payment down, balance like rent. J. P. Jones, 311 First National bank. Phones 3965-5647.

Classified Display

REAL ESTATE FOR SALE

A VERY DESIRABLE HOME FOR SALE
Walking Distance on the Hill
Four large rooms and bath. Large porch. Lots of closets and cabinets. Edge-grain floors. Mantel. New roof, paint and paper. Weather-stripped. Paved. Corner lot. Pleasant and cheerful neighborhood.
Direct from owner, who has been transferred and leaving city. (Will sell furniture also.)
Phone 4793
HERE IS A HOME YOU CAN AFFORD TO OWN
THE PRICE IS RIGHT

AUTOMOBILES FOR SALE

Does Anybody Here
Need a Good '27 Hudson Coach
Priced Far Under the Market
McElreath Motor Co.
609 Scott Phone 2-2158

Political Announcements

Under this heading will be published the names of the candidates for public office. The fees for announcement will be as follows:

For judicial district offices	$25
For county offices	$25
For justice of peace	$20
For precinct offices	$20
For city offices	$20

For offices subject to the decision of the Democratic primary, Saturday, June 28.

For 89th District Judge—
P. A. MARTIN (Re-election)
H. R. BUNNENBERG

For Judge 78th District Court—
W. W. COOK (Re-election)
BEN P. ALLRED
H. F. WELDON

For District Clerk—
(Miss) EUNICE JACKSON
JESSE S. SMITH

For District Attorney—
JOHN B. RHEA
W. L. SCOTT
SAM B. SPENCE
E. F. FRUECHTE

For Judge County Court at Law—
IRVIN J. VOGEL
RALPH D. PITTMAN

For County Attorney—
BILL (WM. E.) DAVENPORT
ROBERT K. (BOB) CRAIN
WAYNE SOMERVILLE

For Sheriff—
W. G. BRALLEY
H. L. WHITE

For County Tax Assessor—
B. L. TREVATHAN
EVERETT HUGHES
MART BANTA

For Tax Collector—
ARTHUR C. HOWARD
GUY C. RALEY

For County Treasurer—
MRS. W. W. GARDNER

For County Clerk—
ELIZABETH HALL

For County Superintendent—
BURL BRYANT
CLYDE R. WOFFORD
J. A. HOOD

For Justice of the Peace, Precinct No. 1, Place No. 1—
R. V. GWINN

For County Commissioner, Precinct No. 1—
J. L. MEARS

For County Commissioner, Precinct No. 2—
LEE PRESCOTT

For Justice of the Peace, Precinct N. 1, Place 2—
C. B. McCONNELL
O. L. GIBBS
J. O. COWART

For Constable, Precinct 1—
E. L. HOSKINS
C. L. BRADFORD

ELK HORN COAL CORPORATION, INC.

The Elk Horn Coal Corporation, Inc., owns 205,000 acres of coal lands in the non-union district of eastern Kentucky and central West Virginia. It produces a high grade of bituminous coal and the amount recoverable from the properties is estimated at 780,000,000 tons, or sufficient to last 300 years at present capacity production.

The company also owns oil rights on 160,000 acres in Kentucky and West Virginia, and on several other tracts. It has a number of subsidiaries and in addition to its mines, owns 1568 dwelling houses for employes as well as extensive plants, equipment, livestock and other property. On January 1, 1928, the company had 20 mines in operation.

Earnings have been irregular. There was a deficit of $155,158 in 1927 as compared with a profit of $479,781 in 1926. The latter year was the best year the company has had, but coal production in 1927 showed nearly as many tons mined as in 1926.

Funded debt totals $5,851,000. Capital stock outstanding consists of $6,600,000 in six per cent non-cumulative preferred stock of $50 par value, and 240,000 shares of no par common. The common and preferred have equal voting rights until preferred dividends are a year in arrears, when the preferred has sole voting rights.

The preferred is entitled to six per cent dividends after which the common stock is paid six per cent. Dividends were paid at the regular rate on the preferred up to 1923. No dividends on the common have been paid since 1919.

As of January 1, 1928, total current assets were $1,337,532; current liabilities totaled $449,773, and net working capital $887,759. Book value applicable to the common stock amounted to $54.49 a share.

(Copy't. 1928, By The Bell Syndicate, Inc.)

Four of every fine automobiles in Belgium this season are from America.

OIL REVIVAL NEAR TULSA

Petroleum Hub Sees New Quest for Liquid

Special to The Record News

TULSA, Okla., June 10—The request for oil around Tulsa, the accredited world's capital, is being resumed in a general manner.

Test wells are being drilled in old pools south, southeast, north, northeast and west of Tulsa, and success is attending many of them.

Newest strike in an old area close to Tulsa is that of the West Petroleum company, headed by O. N. West, discoverer of the Turkey Mountain oil pool, in its No. 15, in the northwest corner of Lot 8, of 1-18-12, which is estimated good for 400 barrels a day.

The Turkey Mountain sand was topped at 2,092 feet and at 2,100 feet, it was flowing steadily.

The new well is the first test in the Turkey Mountain sand pool since 1923, and the well is situated close to the Midland Valley tracks, and almost due west across the Arkansas river from the dog race track, south of Tulsa and slightly more than a mile from the Altitude Petroleum company and P. R. Short's No. 4 Durnell, in the northeast corner of the souhtwest of the southwest of the south west of 30-19-13, and along the east side of the South Peoria paved highway.

The Turkey Mountain discovery well came in for around 8,000 barrels, according to Mr. West. The West Petroleum company's acreage takes in Lots 5, 8 and 9, of Section 1, embracing some 700 acres. Late in 1927 the West company acquired the Obins & Webber interests in Lot 9.

Recent ruling of the Supreme court that lands, originally alloted to Indians, and adjacent to a stream, took in adjacent land to the very center of the stream, also greatly enlarges the holdings of the West Petroleum company in the Turkey Mountain pool.

Adverse Winds Damage Crops in Hall County

MEMPHIS, Texas, June 10.—According to County Agent L. M. Thompson, the high winds that have blown in Hall county the past few days damaged some of the crops considerably, necessitating replanting of some, especially where the crops had not been stirred since the rains of about a week ago.

Taking the crops generally, they are growing rapidly and doing fine. What wheat there is in the county is going to make a yield far beyond expectations.

Chrysanthemum Show At Hollis in October

Special to The Record News

HOLLIS, Okla., June 10.—Tentative plans are being made for the Chrysanthemum show which is to be held here in October. This is sponsored by the American Legion auxiliary; however, all flower devotees will be expected to take part in the show.

Classified Display *Classified Display*

AUTOMOBILES FOR SALE AUTOMOBILES FOR SALE

Used Car Lot at 807 Lamar Street
Phone 2-1684

1927 Chrysler 80 Coupe
1927 Chrysler 80 Roadster
1927 Chrysler 80 Sedan
1927 Chrysler 70 Coupe
1926 Chrysler 70 Roadster

Today's Bargains

1926 Chrysler 58 Touring	$375.00
1927 Studebaker Roadster	$450.00
1926 Studebaker Roadster	$390.00
1926 Hudson Coach	$435.00
1926 Chrysler Coupe	$100.00
1927 Essex Coach	$190.00
1925 Ford Coupe	$45.00
1925 Dodge Roadster	$195.00
1925 Dodge Touring A-1	$85.00

Davidson-Hamilton Company
Open evenings until 9 Phone 2-1684

PROFESSIONAL DIRECTORY

Accountants

SMITH, ALLRED & LAMBERT
Certified Public Accountants
340-343 Harvey-Snider Building
Phone 4312 Wichita Falls, Texas

L. E. CAHILL & CO.
Certified Public Accountants (Okla.)
Valuation Engineers
Lyle R. Sproles, C. P. A., Mgr.
333-4 Harvey-Snider Bldg. Phone 4804

G. S. BANCROFT
Certified Public Accountant
Audits, Systems, Income Tax
Phone 8735 337 Harvey-Snider Bldg.

Architects

C. J. Pate Jesse C. Thompson
PATE & THOMPSON
Architects
1005-1006 City National Bank Bldg.
Phone 5905

Architects
SOREY & VAHLBERG
305 Braniff Bldg. Oklahoma City

Attorneys

BULLINGTON, BOONE, HUMPHREY & KING, Lawyers
Ninth Floor City National Bank Bldg.
Phones 4361-4362

CARRIGAN, BRITAIN, MORGAN & KING
Lawyers
804-14 Hamilton Bldg.
Phone 3135 L. D. 33

C. C. McDonald Geo. W. Anderson
M'DONALD & ANDERSON
Suite 2/9 Hamilton Bldg. Phone 9974

JAMES V. ALLRED
Lawyer
1000 City National Bank Bldg.
Phone 2-1872

Wm. N. Bonner Jouette M. Bonner
George Wm. Fryer
BONNER, BONNER & FRYER
Eleventh Floor City National Bank Bldg.
Phone 7121-7122

KENLEY, DAWSON & HOLLIDAY
Attorneys
Suite 547-553 Harvey-Snider Bldg.
Phone 4187

E. CLAY McBRIDE, Attorney
301 Hamilton Bldg. Phone 7954
Specializing in Workmen's Compensation and Personal Injury Cases

BILL DAVENPORT
Lawyer
1011 City National Bank Phone 2-2074

Blue Printing

WICHITA FALLS BLUE PRINT CO.
Blue Prints, White Prints, Negatives and Photostat Prints
Phone 9672. 710½ Seventh street.

Chiropractors

E. E. HENDRICKS, D. C.
X-Ray Laboratory. Phone 8414 for appointment. 1308 Tenth street.

F. L. MYERS, D. C. T. R. MYERS, D. C.
Myers Chiropractic Service for Better Health. Also X-ray Service.
312-14 Staley Bldg. Phone 9898.

F. A. BLACK, D. C.
Palmer Graduate
Phone 6349. 508-14 Staley Bldg.
X-Ray Analysis of Spine if Desired

CHIROPODISTS

DR. HORACE R. FURMAN
Licensed Chiropodist—Practice limited to Diseases and Deformities of the Feet.
810 Scott. Manitou Bath House. Ph. 2-1232

Dentists

DR. G. F. SWARTS
Dentist
Office 525 Staley Bldg.
Phone 5587.

DR. C. E. BAILEY
Dentist
Suite 222 Hamilton Building
Phone 3658

Federal Tax Service

PARFET & MARTLEW
Audits and Systems
Specialists in Federal Tax Matters
Suite 230-34 Waggoner Bldg.

Optometrists

GEO. W. R. SPENCER, O. D.
Optometrist
Phone 5645. 705 Ohio Ave.

Osteopathic Physicians

DRS. PETERSON & KROHN
Osteopathic Physicians
Suite 3 and 5 Kemp Kort
Phone 5664

Physicians and Surgeons

DR. O. W. WILSON
Eye, Ear, Nose and Throat
502-4 Staley Bldg.
Phone: Office 4172; Res. Phone 9068.

DR. WALLACE J. MASTERS
Diseases of Infants and Children
408 Hamilton Bldg.
Phone 2-2224. Res. Phone 8276.

JOE A. SEAL, M. D.
Rectal and Colon Diseases
Hours: 9:00 to 5:00
Phone: Office 4933; Residence 3818.
224 Staley Bldg.

DR. G. H. HAMPSHIRE
301-7 Waggoner Bldg.
Practice Limited to Treatment of Skin and Venereal Diseases
Office Hours: 9-12 and 2-5:30
For Appointment Phone 9619

THE LEDFORD BABY AND CHILDREN'S CLINIC
Phone 3337. 1310 Ninth Street.

JOHN H. FLETCHER, M. D.
Surgery and Diseases of Women
316-20 Waggoner Bldg. Phones: Office, 9478; Residence, 9192.

DR. AUSTIN F. LEACH
Wichita Falls Clinic Hospital
Skin Diseases—Internal Medicine
Phone 2-1182

DR. WALTER B. WHITING
Wichita Falls Clinic Hospital
Asthma—Hay Fever—Internal Medicine
Phone 2-1182

WICHITA FALLS CLINIC HOSPITAL
Clinic-Hospital Phone 2-1182

Dr. Everett Jones	Res. Tel.	[illegible]
Dr. G. B. Lee	"	[illegible]
Dr. O. B. Kiel	"	[illegible]
Dr. J. C. A. Guest	"	8214
Dr. W. L. Parker	"	[illegible]
Dr. J. H. Nail	"	[illegible]
Dr. A. F. Leach	"	7544
Dr. R. B. Wolford	"	4860
Dr. C. A. Wilcox	"	8371
Dr. W. B. Whiting	"	[illegible]
Dr. J. E. Kanatser	"	2-1411
Dr. P. B. Stokes	"	2-1637
Dr. E. A. Johnson	"	2-1182

WILLIAM ROSENBLATT, M. D.
Internal Medicine, Diagnosis, Treatment
405 Hamilton Bldg.
Phones: Office 2-4443; Res. 2-1808

H. S. BREVOORT, M. D.
Practice Limited to Chronic and Rectal Diseases
727½ Indiana Ave.

THE NORTHWEST TEXAS CLINIC
306-311 Hamilton Bldg.
Office Phone 7181
Dr. L. Mackechney, Obstetrics and Gynecology. Phone 5462.
Dr. J. A. Heyman, Surgery, phone 3557.
Dr. Bailey R. Collins, Diagnosis and Pediatrics, phone 7648.
Dr. Walter B. Adams, Eye, Ear, Nose and Throat. Phone 2-4473.
Jerry Vinson, Business Manager. Phone 8591.

E. R. BAILEY
Physician and Surgeon
Sero Therapy
Office: 310 Staley Bldg. Phone 3668

DR. C. E. MANGUM
Suite 425 Hamilton Bldg.
Internal Medicine and Diagnosis. Special Treatment of Hay Fever and Asthma.
Phones: Office, 2-2172; Residence 2-1188

Veterinary Surgeons

Dr. L. L. Lacey's Dog and Cat Hospital
Dogs Clipped and Bathed
Henrietta Road Phone 6564

WALTHER LEAGUERS URGED TO GREATER DEVOTION IN ADDRESS

STATE HEAD DELIVERS TALK

First Session of State Meeting Held

W. R. Kramer, Waco, president of the Lone Star district of the Walther League convention, in its ninth annual meeting here at the St. Paul's Lutheran church, delivered his annual address as to the feature of the first business session of the convention Sunday afternoon.

Mr. Kramer urged the leaguers to greater devotion in the prosecution of the work before them.

The meeting was opened with a devotional service in charge of the Rev. C. M. Beyer, which was followed by an address by Hubert M. Harrison, secretary of the local chamber of commerce. Mr. Harrison dwelling on the slogan of Wichita Falls, developed the thought that it is necessary to have faith in God and faith in self, under the ghidance of God, to build not only cities, but characters.

Inspirational Sermon

P. F. Jutzi, Houston, acting chairman of the meeting, introduced Miss Meta Isenhower, Houston, state recording secretary, who read the minutes of the previous district convention. H. P. Weiser, Thorndale, chairman of the credentials committee, reported that 43 accredited delegates were in attendance, representing 39 societies. Three societies were reported as not being represented by delegates.

The first day of the convention, which opened Sunday morning, came to a close Sunday evening, with the inspirational sermon delivered by the Rev. A. R. Kretzmann, Chicago, Ill., representing the executive board of the International Walther league. The opening address of the convention Sunday morning was delivered by the Rev. A. C. Dubberstein, pastor of the Trinity Lutheran church of Oklahoma City.

Behnken to Speak

The convention will continue Monday morning, and Monday afternoon the feature of the session will be an address by the Rev. J. W. Behnken, Houston, Texas, president of the Texas district of the Missouri synod of the Lutheran church. Mr. Behnken will speak on "Christian Stewardship."

The sermon delivered by the Rev. Kretzmann Sunday evening follows:

"We can hardly think of courageous Christianity without having the very idea shape itself into the forms of the great heroes of the Church of God in every age. There will always stand in the front ranks of any such company the striking figures of the humble Galilean fisherman who went out at the command of the Lord into all the world, to preach the Gospel to every creature—who by the strength of the word of God conquered proud Rome and broke forever the oppression of the legions of Rome by giving them the love for their fellowmen which was not found in any pagan religion but was and has remained the priceless heritage of the church founded by Him who loved us and made us more than conquerors through Himself.

"The Apostle opens the text with an important question, 'Who shall separate us from the love of Christ?' It is intended to show that nothing can. It is a confident assurance that Christ and the believer are inseparably united. This is quite evident if we will but note the strong expressions of His love toward us. In His great high priestly prayer in John 17 he implores, 'Father, I will that those whom thou hast given me be with me where I am' or again 'My sheep shall never perish neither shall any man pluck them out of my hand' and of that love the apostle must then say, 'Having loved His own who were in the world He loved them unto the end.' That love of Christ is unchangeable for he is the same yesterday, today and forever.

"The Apostle now recounts the most peculiarly afflictive dispensations of God—and he answers them all when he says 'Nay in all things we are more than conquerers through Him that loved us.'

"What does it mean to be less than a conquerer? It means to be a prisoner going back under guard, not free to do as he willis. It means to become a servant of the enemy—his abject slave—to be degraded in your own eyes and in the eyes of the whole world. It means to dig in and rest in comfort when the rest goes over the top and fights the good fight. It means to straggle back from the lines when the fight grows warm.

"To be less than a conquerer is just not to care. It is playing the fiddle while Rome is burning—casting lots for your Savior's garments while He hangs on the cross to die for you. If evil uses me or ease puts me to sleep or the circumstances of life degrade me then I am less than a conquerer.

Like David

"To be more than a conquerer is to be like David who slays Goliath and sees a whole army flee without offering resistance—like Gideon who with a handful of men swept back the hosts of Midian—like Joshua who marches around the walls of Jericho and sees 'em fall without the use of batteringram and war machines. But only 'More than conqueners through Him that loved us, Jesus'—Through Him and through the power of the Holy Spirit in His word we have the power to be truly more than conquerers.

"And for this reason we need no modern or convenient conception of church work or the exemption from church work, whereby the average member has little interest and less time to engage in constructive and personal work for a large and more powerful Lutheran church. We do not need new ideas in the pulpit and new opinions in the pew.

"But what we do need is that old faith which Luther gave back to the world—the old faith founded on the old word, built on the old promise and culminating in the old surety. We need that intelligent faith which the Bible records and Luther restored—that will lead us to search reverently and daily for the depths of the riches and wisdom concealed in the unerring word of God. The crying needs of the hour as far as we are concerned is that we realize the super-human power that is ours in the old Gospel of God's grace—the power to be more than conquerers.

Youth Is Conquerors

"Especially the young people of the church must never forget that they are more than conquerers only through Christ—that even in the full strength of youth there is not enough to conquer the world. And if there is any one here who is master of death and of life, of angels and principalities and powers, of things present and things to come in his own strength, then let him speak and we will call him God. But there is only one and that is Christ—so we shall ever call Him God. He alone shall be enthroned in our midst and so our church and its Walther league shall continue to build for Him a truly acceptable church. We know that if God will bless this important venture among the youth of our church, there will be enthroned among the generations to come none other than the meek and loving Savior, who stands with arms outstretched, eternally inviting 'come unto me.' We know that God will keep our church as a beacon light in the darkening world and that the light of the gospel will be radiated into the darkness of countless sin-broken hearts."

Dubberstein's Address

The Rev. Dubberstein's address Sunday morning follows:

The materialistic and unbelievable world continues to pronounce the inevitable doom of failure and run upon the church of the Savior.

The wish that this be so is the father of the accusation. The unnumbered hosts of the world are the enemies of God and of His church upon earth. We of the church anticipate their enmity and expect them to launch their attacks at the church. Hence, we pass them by.

There is an element in the world that is ready to concede that institutionally and financially the church has proven herself a great success. As an institution her influence upon things social and political is being keenly felt and as a financial organization she ranks with the moneyed interests of the land. At the same time, however, they laugh her to scorn as having failed in the accomplishment of her real aim and purpose. Enemies of the Cross they are and we merely pass them by.

Though always threatening and dangerous yet the world could destroy but little within the church if it were not for an accomplice so readily found in the Christians themselves. Our fathers called it the old Adam, it is the perverted human nature. It comes rather easy to assume the role of a prophet of evil. It is natural to be discouraged and despair of the church's success. Frequently we ask 'What is the church coming to' or what's the use? Permit me to a few drastic illustrations to show that the labors we perform in the name of the Lord are not in vain. Yonder stands our baptismal font. Parents that have been blessed with the gift of a healthy child carefully select sponsors and direct them to bring the child to the Lord in baptism. He bestows upon that babe His divine favor, faith and forgiveness through the powerful means of the gospel connected with the water in baptism. He makes that child His own. Later the Lord takes that child to Himself in heaven. The bereaved parents comfort themselves with the positive knowledge that angels have borne the little soul to heaven and they shall see it again. Or you recall the classes of catechumens that in successive years have stood before this altar and made a public confession of their faith and promised to remain faithful unto the end—not only a few, but thousands have kept that vow and will see fathers and mothers again in heaven. This beautifully appointed church would be but a house of wood and stone if it were not for the voice sounding from this pupit declaring the love and grace of God unto the sin-stricken and blood-bought souls that come here to find rest for their weary souls. Are all these things in vain?

The Walther league appears to me to be the very expression of the full assurance and firm knowledge that the Lord's work is never in vain. Over 50,000 young people filled with this spirit, themselves being the fruits of these labors, certainly are the living proof of the effect of knowing that their labors are not in vain. And these young people banded together into one solid unit presents a working force that guarantees the future growth and success of our beloved church. I would therefore with guidance from on high address you upon that very subject.

Moses, having received every advantage as the adopted son of Pharaoh's daughter, yet, after the Almighty called him and let him see the face of the invisible Christ of God, chose to leave the courts of the king and cast his lot with downtrodden Israel, knowing that this work in the Lord would not be in vain. Paul, the educated Pharisee, honored and respected, yet, after the Almighty called him on the way to Damascus to let him see the Savior's face, cast aside these honors and desired to stand alone in the service of the Master. Martin Luther's loneliness is outstanding in a time when mighty forces were at work to grind to dust all that would oppose them. Alone, Luther went to worms, alone he faced the enemy, always in the assurance that the Lord's work cannot fail.

Thus the true church today. This good, old Bible and yet, I feel constrained to say, this poor, old Bible. Its enemies are legion. They would tear away the very foundation of this good book, the inspiration by the Holy Ghost. Skepticism and unbelief in the garb of modernism and liberal religious thought are the chief perpetrators of this abominable deed. We stand unmovable in our church's confession that the Bible is the word of God.

Dividing Question

"What must I do to be saved?" That question divides the churches of today. The effort to unite all churches into one grand working body is well and good, but if such a union is not based upon the pure and unadulterated word of God it cannot be God-pleasing. All that admit or confess that man can be saved by his own effort and virtue really group themselves on one side of this question and all that answer that GOD only out of love for Christ's sake through faith declare the sinner to be righteous and thereby forgives his sins, group themselves upon the other side of this question. We stand by John 3:16.

It urges us to abound in the work of the Lord. I choose from the Walthern league's program the matter of Bible study and mission works the most important phases of Walther league. The study of the Bible is fundamental. As we grow in knowledge and understanding of God's word we will also grow in faith and in the service of God. And as we grow so we would also bring to others what has given us the hope of eternal life. Mission work would then become our slogan. I say, every Walther leaguer a Bible student and every Walther leaguer a missionary.

Speaks Today

The Rev. J. W. Behnken, Houston, Texas, president of the Texas district of the Missouri Synod of the Lutheran church, will deliver the principal address at the afternoon session of the ninth annual convention of the Lone Star District of the Walther league at the St. Paul's Lutheran church Monday.

Small Tractor Supplants Dynamite As Destroyer of Old School

A little tractor hitched to an ancient tree in the Austin school yard is doing what dynamite failed to do Friday in tearing down the first brick school building in this part of Texas which in more recent years was known as the Austin school annex.

Rich in tradition and memories, this old school is without a name such as is nowdays applied to many schools. At first it was the Wichita Falls high school, then a junior high school, then a grade school, then a junior high school and then an overflow annex for the Austin school.

As work is resumed Monday morning, tractor, hitched to its trees, will pull away at more of the heavy stones which are a part of the building. To date only a small portion of the front of the building has been pulled out, but that is better than the 18 blasts of dynamite did, for the dynamite accomplished nothing but a few cracks in the stones in which it had been tamped in drilled holed.

How long it will take to complete the tearing down of the walls is not known, but Taylor Brothers, contractors, say the work will be rushed with all possible speed.

19 Oil Location Reports Made

AUSTIN, June 10.—Nineteen new oil well locations were reported to the state oil and gas division for the 24 hours ending Saturday morning. They were:

Brown county: Clark Buffalo Oil Corp., Perry No. 5, Kenney, 1200 feet. Clark Buffalo Oil Corp., Knesse No. 1, Kern, 1600 feet. Wheelock & Collins, Smith No. 9, S. A. & M. G., 1350 feet.

Callahan county: Pappenheusen & Acers, Williams No. 1, B. O. A., 650 feet.

Coleman county: Burk-Greis Oil company and H. G. Gwinnup, Dibrell No. 12, Hicks survey, 2000 feet.

Shackelford county: Hope Oil and Gas company and Marland Oil company, Powers No. 1, T. & P. survey, 1500 feet. Hope Oil and Gas company, and Marland Oil company, Davis No. 1, T. & P. survey, 1500 feet.

Webb county: O. W. Killum, Bruni No. 14, de Arriba survey, 2100 feet. William J. Rewell, Bruni No. 1, Albercas survey, 2200 feet.

Wichita county: J. H. S. Bonner, et al, Perkins No. 6, Corrigan, 600 feet.

Wilbarger county: Easter Oil Corp., Waggoner "B" No. 1, M. E. P. & P., 2200 feet. J. B. Baker, Jr., Waggoner No. 1 Purnell & Calhoun, 2500 feet. Waggoner Refining Co., Inc., Waggoner Est. No. F-6, H. & T. C. survey, 2400 feet. Waggoner Refining Co., Inc., Waggoner Est. No. H-2 H. & T. C. survey, 2400 feet. Waggoner Refining Co., Inc., Waggoner Est. No. I-1, H. & T. C. survey, 2400 feet. Waggoner Refining Co., Inc., Waggoner Est., No. I-2, H. & T. C. survey, 2400 feet. Pigg & Murchison, McCrary No. 1, H. & T. C., 1550 feet.

Winkler county: Independent Oil & Gas Co., McCabe No. 2 P. S. L., 3000 feet. Independent Oil & Gas Co., McCabe No. 3, P. S. L., 3000 feet.

Two Small Blazes Total $110 Damages

Two small fires called out the city fire department during Sunday.

A fire at 106 Barwise, in the warehouse of the Nolen Produce company, did damage estimated at $100 late Sunday evening. Firemen laid 850 feet of hose in fighting the fire.

Hearne hotel had an early morning scare when a mattress in one of the guest roms at the hotel caught fire at 5:30 o'clock Sunday morning. Damage here was estimated at $10.

Repairs on Bridge Approach Rushed

Work on the Burkburnett free bridge over the Red River was being rushed Sunday, according to reports from Burkburnett. The approach on the Oklahoma side of the river was washed out by recent floods and refilling the 1,200-foot approach is being rushed to completion.

It is expected that the bridge will be reopened for traffic by Tuesday.

Publisher Attends Meet Of Executive Committee

Ed Howard, left Wichita Falls Sunday for Waco, where he will attend the meeting of the state democratic executive committee Monday. Mr. Howard will vote the proxy of Charles I. Francis, vice-chairman, who is unable to attend the meeting.

The executive committee at this time will prepare a certified list of candidates for office in the democratic primaries of July.

McClure to Attend Firemen's Convention

Fire Chief J. L. McClure will leave Monday afternoon for Denton, where he will attend the annual convention of the State Volunteer Firemen's association, and the City Fire Marshalls' association.

The convention will open Tuesday, lasting through four days.

Body of Accident Victim Forwarded to Miami, Fla.

Special to The Record News.

QUANAH, June 10—The body of G. C. New, 40 years old, a steel worker, who died Friday at the Quanah sanitarium 24 hours after he was caught in between two moving cranes at the super-power plant of the West Texas Utilities company at Lake Pauline, was forwarded to near Miami, Fla., where his wife and six children, and his parents live.

This is the first fatal accident at this construction works. His body was suspended in midair for nearly ten minutes before being released. He was crushed almost to a pulp, and attending physicians stated it was remarkable that he was not instantly killed.

He was in the employ of the Moser Steel works of Dallas, subcontractors.

Wilson to Speak at Father and Son Banquet

Judge H. R. Wilson will be principal speaker at a father and son banquet to be held at the Floral Heights Methodist church at 7 also will make talks.

Pastor Host

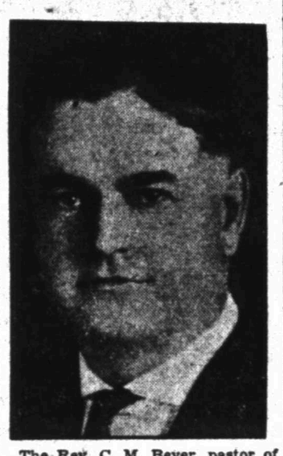

The Rev. C. M. Beyer, pastor of the St. Paul's Lutheran church, Eleventh and Holliday streets, where the Walther league convention is in session this week.

Baylor Medic to Address Society

Dr. C. M. Grigsby, professor of medicine at Baylor university school of medicine at Dallas, will address the Wichita County Medical society on "Some Problems in Cardiac Diagnosis" at a meeting of the society in the Wichita club rooms at 8 o'clock Tuesday evening.

Dr. George T. Singleton of Wichita Falls will speak on "Occipital Posterior Positions." Dr. L. Mackechney will preside.

The meeting will be the last meeting before the summer vacation of the organization starts. Meetings again will be resumed in the fall.

Temple Patrol Holds Business Meet Tuesday

Maskat temple patrol will hold its regular monthly business meeting at 8 o'clock Tuesday night at the temple rooms in the City National bank building, according to announcement of Al Ellis, recorder.

State Deaths

MRS. G. W. MCCONNELL

Special to The Record News.

ELECTRA, June 10—Mrs. G. W. McConnell of Deepwater, Mo. died at the home of her daughter, Mrs. Guy McNeeley here Sunday morning at 7:30 o'clock. Mrs. McConnell was visiting her daughter.

Funeral services will be held from the McNeeley home at 11 o'clock Monday morning with the Rev. C. C. Klingman officiating. Burial will be in Electra cemetery.

Mrs. McConnell is survived by her husband and three daughters, Mrs. James P. Parks, Lake Worth, Fla.; Mrs. J. M. Rutherford, Chillicothe; and Mrs. McNeeley.

MRS. M. E. SHARP

Special to The Record News.

ELECTRA, June 10.—Funeral services for Mrs. M. E. Sharp, 45, who died at her home at County Line Friday afternoon after an illness of two years, were held from the residence Saturday afternoon with the Rev. G. L. Keever officiating. Burial was in Harrold cemetery.

The family came here three years ago from Oklahoma. Mrs. Sharp is survived by her husband; six sons, Dave, Edward, and Jeff Sharp of Gatesville and Gene Harvey and Herny Sharp of County Line and four daughters, Lula, Pearl, Laura and Ruby, all of County Line.

Chinese nationalists plan a museum at Nanking to preserve relics of their revolution, with branches in other cities.

OLYMPIC
LAST TIMES TODAY
At 12, 1:40, 3:20, 5, 6:40, 8:20, 10
PRICES 10¢ and 25¢

COMEDY — FOX NEWS
3 DAYS. — STARTING TOMORROW — 3 DAYS

Only 75¢
Will Clean and Press Your Suit
Plain Silk Dresses Cleaned and Pressed $1
Other Things in Proportion
10 YEARS IN WICHITA FALLS
Fire Protection on Your Clothes
Up-to-Date Cleaners and Dyers
811 Ninth St. Phone 2-2177
Delivery Service—That Can Be Depended Upon

NEGRESS FACES DEATH CHARGE

Negro Succumbs to Knife Wounds in Fight

Charges of murder were filed against Willa Jones, negro, following the death of her husband, Charlie Jones, Sunday morning as the result of knife wounds alleged to have been inflicted by his wife during a family quarrel Friday afternoon.

Sunday Schools Lose to Rains

Sunday's rain and vacation time conspired to send the Sunday school attendance in Wichita Falls down almost 2000, to a low mark for this year of 4163. A number of schools failed to report Sunday.

Individual attendance:

	Sunday	Last W.
First Christian church	386	..
First Methodist	536	1,066
Highland Heights Christian	410	410
Grace Methodist	102	206
Church of Good Shepherd	80	91
First Presbyterian	278	416
Highland Heights Baptist	145	224
Floral Heights Presbyterian	47	72
First South Presbyterian	70	116
Church of Christ	281	450
Yale Avenue Evangelical	45	70
First Baptist	664	940
First Evangelical	90	150
Floral Heights Methodist	451	589
South Side Baptist	..	229
Sibley-Taylor Methodist	47	73
East Side Presbyterian	25	63
Floral Heights Baptist	71	116
Grant Street Methodist	53	145
Lamar Avenue Baptist	200	276
Salvation Army	120	124
Adams Street Methodist	62	120
Totals	4,163	5,966

Hereford Methodists To Build Parsonage

Special to The Record News.

HEREFORD, June 10.—Work will begin as soon as plans and specifications can be prepared on the new Methodist parsonage and improvements on the church itself, it was announced this morning following a meeting of the board of stewards last night. While this work is going forward a $4,500 pipe organ, the only one in Hereford, will be installed. This week ladies of the church asked for and were given permission to pay for the organ. Already they have pledged more than $3,000 of the amount.

Masters Degree to Be Conferred Monday Night

The Mark Masters degree will be conferred at a meeting of Wichita Masonic temple Monday night at 7:30 o'clock, according to announcement made Sunday by George Lawler, secretary.

A scene from "Finders Keepers," the Saturday Evening Post story, which is to be on the screen, with Laura La Plante starred, at the Olympic theater starting Tuesday.

Today { At the Theaters

OLYMPIC: Hoot Gibson in "The Flying Cowboy." Century comedy. Fox news reel.

STRAND: Alice Joyce, H. B. Warner, Carmel Myers and Anna Q. Nilsson in "Sorrell and Son." Pathe news. On the vitaphone: Brown and Whitaker in "In A Park," and "The Revelers," victor recording artists.

MAJESTIC: Phyllis Haver in "Chicago." Fables. Topics. Paramount news.

GARDEN: "The Little Buckaroo." Comedy.

GEM: Hoot Gibson in "The Denver Dude." Comedy.

So much rain and so many bad roads that about the only entertainment Monday is at the theaters. There is no way out of it unless you want to ride in circles around the business district on the pavement. So you might as well sit back, take it easy, decide what show suits you best, and enjoy it. Hobson's choice, don't you know.

In a fit of rage she slays and then laughs at the law. That's the basis for the dramatic story of the jazz crazed wife in "Chicago" which is now playing at the Majestic. As if cast to complete the usual tale of the playtime girl who flings herself headlong into tragedy, Phyllis Haver, who started as a bathing beauty, is cast in the role of the jazz crazed wife. It's a tense dramatic tale.

Strand patrons have a galaxy of stars on parade in a famous book play. The book is "Sorrell and Son." The stars in it are H. B. Warner, Carmel Myers, Anna Q. Nilsson and Alice Joyce. It's a United Artists attraction.

Action pictures and western pictures have a host of followers in Wichita Falls and Hoot Gibson is at the Olympic to try to please them in "The Flying Cowboy."

Mary Roberts Rinehart, who has written more "best sellers" of the first magnitude than most of the other novelists of the age, is author of "Finders Keepers," starring Laura LaPlante at the Olympic Tuesday.

Greater London increases its population at the rate of 75,000 every year.

GARDEN
TODAY
BUZZ BARTON in
"The Little Buckaroo"
"All Alike," comedy

TODAY
See KRUGER'S
Window of Famous
$ Values
$1.00 Day Today
Don't Miss It

Summer Enrollment at C. I. A. Placed at 500

DENTON, Texas, June 10. (AP)—The enrollment for summer session at the College of Industrial Arts is expected to total well over 500. Of the number already enrolled, 236 students attended C. I. A. during the past semester. There are 263 new students.

MAJESTIC
NOW PLAYING
Feature at
1:30, 3:30, 5:30, 7:45, 9:45

A fitting answer to the insidious hokum that enshrouds present day jazz murderers—that is "Chicago," the most sensational photoplay of the current season.

News, Topics, Fables

STRAND
NOW PLAYING
The Drama of a Man a Failure in Life but a Success As a Father

Feature at
1:25, 3:35, 5:40, 7:45, 9:50

BIG TIME ACTS
BROWN AND WHITAKER
"In the Park"
A Humorous Skit
The Revelers
Radio and Recording Artists
America's Most Popular Quartet
See and Hear Them on the
VITAPHONE

PATHE NEWS

"Judge Electrical Service by its Results"

Says George E. Roberts,
Vice-President, National City Bank, New York

"In the business world today, the positions of leadership and responsibility are held by men who have been advanced to them under a system of competition and elimination. The test of fitness is an economic test—a test of ability to produce economic results. The fact that as a rule the men in positions of responsibility have come up from the ranks is proof that the system is fundamentally sound and effective. Society cannot afford to change from the economic test of leadership to an arbitrary or political system of selection."

—*George E. Roberts*

Science may measure electricity in terms of volts and ohms; business, in terms of kilowatt hours and the curve of production; homemakers, in terms of its labor saving and comfort-making advantages.

However measured, its extension and application by the electric light and power companies to every department of our industrial and domestic life stands out as among the most important basic causes of America's well-being. From its wires has sprung the golden flood of America's unprecedented prosperity.

But economists no longer limit wealth to things. They echo John Ruskin's sound doctrine, that "there is no wealth but life." And judged from this point of view also, the development of electric service in America will go down as one of the most far-reaching events in history.

These things have been made possible by the application of the sound American principle of leadership through competition and elimination—in short, by the principle of individual enterprise.

To the degree that this principle is maintained will the benefits derived from electric light and power continue to be multiplied.

TEXAS ELECTRIC SERVICE CO.