# THE SNYDER DAILY NEWS

VOL. 7, No. 98 — SNYDER, TEXAS, WEDNESDAY, AUGUST 22, 1956 — EIGHT PAGES — PRICE 5c


## Tax-Cutting Promise Hit By Stevenson

LIBERTYVILLE, Ill. (AP)—Adlai Stevenson today labeled a Republican promise of tax cuts as just "so much election talk."

The Democratic presidential nominee, completing plans for a flying tour of the country next week to lay the groundwork for a strenuous campaign, said the tax cut promise was a "contradiction" of President Eisenhower's own position that he is "against tax cuts," and favors applying any surplus revenue toward "retirement of the public debt."

"I am perplexed that the Republican Nationl Convention should make this promise, when President Eisenhower has said repeatedly he is against a tax cut," Stevenson said.

In a separate statement, Stevenson, meeting reporters in the recreation room of his farm home near here, criticized Republican Platform Committee Chairman Prescott Bush's emphasis on a balanced budget.

"The Republican convention applauded loudest when Sen. Bush said, 'We have balanced the budget.'

"This was certainly an accurate reflection of what interests the Republican leaders most — not the education of our children, not a fair break for farmers, not the growing menace of communism in the world, not America's waning influence — but a balanced budbudget.'

"And Sen. Bush did not say that they succeeded in balancing the budget this year only by postponing necessary defense expenditures until after next year — after the election.

"Nor did he say that under Truman the national debt was reduced by 12 billion, while under Eisenhower it has been increased by 13 billions in four years."

Stevenson met wit newsmen as he prepared for a meeting with his campaign manager, James A. Finnegan, and Chairman Paul Butler of the Democratic National Committee to go over details for the trip he will make next week with his running mate, Sen. Estes Kefauver, starting Monday at Santa Fe, N.M.

The two campaign strategists are coming in this afternoon and plan to stay for dinner with the nominee. They also will complete plans for movement of his headquarters to Washington for integration with the committee staff.

Stevenson said the itineraries for campaign speeches have not been completed for the period beyond mid-September. He will open his actual campaigning Labor Day, Sept. 3, with a speech in Detroit. His first nationwide 30-minute address will be made Sept. 13, possibly from Harrisburg, Pa., where he will address a $50-plate fund-raising dinner. He will work tomorrow on the first of a series of five-minute films to become a part of 89 five-minute TV programs.

Finnegan called Stevenson's speech-making plan the "greatest grass roots campaign of all time."

**LOOKS LIKE A FAMILY CAUCUS**—The family gathered together as President Eisenhower left Washington for San Francisco to accept second term nomination by the GOP convention. Mrs. Eisenhower beams on grandson David, 8; their son, Major John Eisenhower holds Mary Jean, 8-months, standing beside his wife Barbara. Barbara Ann, 7, looks toward her baby sister and Susan, 4, looks at the photographer making the picture. The children remained in Washington.

## Stassen Is Dropping Dump Nixon Drive

### Ike Gives Out News

**SAN FRANCISCO, Aug. 22 (AP)—President Eisenhower said today Harold Stassen told him he had decided to drop his "dump Nixon" champaign.**

**He said Stassen told him he was going to ask the convention for permission to second the nomination of Vice President Richard M. Nixon for a second term.**

SAN FRANCISCO (AP)—President Eisenhower talked politics today with GOP National Chairman Leonard Hall as the Republican National Convention made ready to renominate the President for a second term. Hall came away with these pronouncements:

1. Eisenhower "hopes it will be an open convention."

2. Vice President Richard M. Nixon is still "perfectly acceptable" as a running mate.

3. Eisenhower "will not discuss any other nominees for the vice presidency."

Nixon himself had flown away to Whittier, Calif., where his 77-year-old father, Frank Nixon, was reported to be critically ill.

What change this might make in convention plans was for the moment an unanswered question.

The delegates to this 100th anniversary GOP gathering were all set to renominate Nixon, and Hall said that for the moment, anyway, the convention would go ahead as planned.

He said he couldn't say, however, whether the elder Nixon's illness would interfere with plans for the vice president to make an acceptance speech of his renomination tomorrow night when the convention is to wind up.

Eisenhower talked with Nixon by telephone.

Hall said the President expressed wishes of all Americans for the quick recovery of Nixon's father.

Hall said there would be convention roll calls for both the presidential and vice presidential nominations.

A rule adopted yesterday barred nominations by acclamation.

Hall said that under convention rules anyone could be nominated against Nixon and that delegates were free to cast votes for others than Nixon even if Nixon's was the only name put before the convention.

Hall was asked whether Eisenhower was "fighting mad" over charges against his administration made during the recent Democratic convention at Chicago. The President had been pictured in published reports as angry over what he had seen of the Democratic gathering on television.

"I have never seen the President when he was fighting mad," Hall said, "and he certainly didn't appear that way this morning."

Hall had breakfast with Eisenhower. Through the morning, the President was receiving a string of other Republican leaders.

Eisenhower himself is certain to be renominated unanimously at the convention session late today. Immediately after that, the delegates will choose the vice presidential nominee.

**BOY PINNED UNDER STEEL RODS**—Thirteen-year-old John Sparks grimaces in pain as firemen attempt to free him from steel rods under which he was pinned for 45 minutes. Helping his father move his firm to new quarters in Chicago, John was guiding 12-foot-long steel rods into a steel rack when the rack collapsed, spilling tons of rods on the boy. His right leg was badly mangled.

*PLANS CHALLENGED*

## Stassen Draws Fire

SAN FRANCISCO (AP) — Determined objections apparently stood in the way today of Harold E. Stassen's request to address the Republican National Convention before it nominates a vice presidential candidate.

"He will not get the chance to talk", said Sen. William Jenner of Indiana. "If no one else objects, I will."

Rep. Joseph W. Martin Jr. of Massachusetts, chairman of the convention, said he had heard there would be "plenty" of objections to Stassen's request. Vice President Nixon, whose renomination Stassen opposes, has urged that he be allowed to speak. Stassen is not a delegate, and would require unanimous consent of the convention to speak.

On leave as President Eisenhower's disarmament adviser, Stassen has been waging an apparently futile fight to drop Nixon from the GOP ticket and to replace him with Gov. Christian A. Herter of Massachusetts.

Sen. Edward Martin of Pennsylvania said in a separate interview that "I am very strongly opposed" to Stassen's speaking. He said the convention has been moving "so smoothly that I sincerely hope Stassen will not persist."

Jenner said he had telegraphed Rep. Martin stating that he wanted to protest any speech to the convention by Stassen.

"He is not a delegate to the convention," Jenner said. "He has no more right to address the convention than 160 million other Americans, and if any man can walk in off the street and address the convention, it becomes mob rule."

Martin said he didn't know if Stassen was requesting permission to speak to the convention to nominate Herter or for some other reason.

## Registration Is Held At Schools Here

A large number of elementary school students are expected to enroll on the first day of school here.

The exact number of students who will be in the schools will not be known, of course, until school actually starts. Elementary registration was held this week here, and as well as could be determined 700 to 800 students who will be in the elementary schools have not yet registered.

A total of 1,830 students have already signed up in the elementary schools. The school administration has asked that those who were on vacation or who could not register early this week for some other reason wait until the first day of school, Sept. 4.

By schools, registration figures this week were 567 at West Elementary, 250 at North, 376 at Central, 351 at East, 210 at Northeast, and 76 at Lincoln.

At the high school, students preregistered last spring, and students new to Snyder have been registering during the past few days.

Since the high school is using figures on students who registered last spring, there may be an increase or decrease in its enrollment from expected figures.

Registered at the high school so far, however, are 799 students. These include 150 seniors, 188 juniors, 193 sophomores, and 268 freshmen.

There has not been any registration at the junior high. Students at that school will register on the first day of school.

## Tourist Group Has Meeting

The tourist development committee of the Chamber of Commerce met here this morning and discussed a number of projects of the committee this year.

The committee discussed disbursement of Snyder brochures which were compiled and are now being printed. The brochures will be distributed by tourist courts, service stations, and other businesses which serve tourist here, as well as being sent to some places a day's drive from Snyder.

Courtesy parking tickets for tourists were discussed, and representatives of the committee will meet with the city council in September to request that the council's parking ordinances include the provision that courtesy tickets can be given tourists, instead of regular tickets for overparking.

The committee is also working toward getting large signs advertising Lake Thomas posted at the highway turn-off points to the lake.

The committee also discussed the possibility of getting Snyder stickers to be placed on tourist cars. A sub-committee is to report on this later.

## Sen. Lehman Won't Seek Re-Election

NEW YORK (AP)—Sen. Herbert H. Lehman (D-NY), a liberal pillar of the Democratic party for a generation, will return to private life at the end of the year.

The 78-year-old senator announced yesterday "with a very heavy heart" that he would not seek re-election in November. He said he is "in the best of health" but not up to the rigors of another campaign.

He said his own choice as a successor is Mayor Robert F. Wagner of New York City. But the mayor said he is "not a candidate" for the post. There were indications, however, that he might be persuaded to change his mind.

Both parties will nominate senatorial candidates at state party meetings next month.

Lehman's last public appearance before yesterday's announcement was at the Democratic National Convention in Chicago. He and Wagner worked for the nomination of Adlai E. Stevenson as the party's presidential candidate.

Lehman said he would campaign actively in the state and elsewhere for Stevenson this fall.

A wealthy investment banker, Lehman was elected to the Senate in 1949 to fill the unexpired term of the late Sen. Robert F. Wagner (D-NY), father of New York's present mayor. Lehman defeated John Foster Dulles, now Republican secretary of state, in the 1949 contest.

## Big 3 Meeting To Map Suez Strategy

LONDON (AP)— The Western Big Three met today to decide how to confront Egypt with their Suez Canal plan, backed by 17 of the 22 nations at the London conference.

There was no indication President Nasser of Egypt would accept their proposal despite its solid backing. It calls for international control of the waterway he seized last month.

Secretary of State Dulles first met for 40 minutes with V. K. Krishna Menon of India, whose rival plan leaving Egypt in control of the canal won support from only four nations assembled here. One nation is undecided.

Then Dulles conferred with Foreign Secretary Selwyn Lloyd of Britain and Foreign Minister Christian Pineau of France.

French sources said the Big Three was determined to arrange for presenting the proposal to Nasser without delay. It was possible two separate groups would be chosen to present Egypt with the rival Indian and U. S. plans.

Dulles also met briefly with Prime Minister Eden and Soviet Foreign Minister Dmitri Shepilov. Shepilov championed the Indian plan yesterday.

It appeared, as delegates went back into session, that the best the Big Three could hope for would be Egypt's acceptance of India's plan for an international group to give advice only to the Egyptian canal management.

The conference was nearly over. The only business before today's session was appointment of a committee to inform Nasser of decisions reached. Presumably, the committee would also suggest the opening of negotiations.

Dulles was said to feel that representatives of the United States, Pakistan and Sweden should serve on the committee.

## Yarborough Answers Quiz

ROBY—Ralph Yarborough has submitted answers to a list of questions submitted to candidates for governor by the Fisher County Democratic convention.

Johnny Ammons, convention chairman, said Yarborough's answers were received this week by Max Carriker, convention secretary. No answers had been received from Price Daniel.

The questions, and Yarborough's answers were as follows:

1. If elected governor will you oppose both a Texas state sales tax and a Texas state income tax, and veto such measures if they are placed before you? "Yes."

2. From what source do you propose to raise the revenue to carry out the projects outlined in your platform? "A moderate tax on natural gas."

3. Will you support an increase in the Texas production tax on natural gas? "Yes."

4. Will you actively support the nominee of the Democratic party or President of The United States? "Yes, and I always have."

## Staff Filled At Hermleigh

The faculty of the Hermleigh schools has been filled, and the schools there are preparing for a Sept. 3 opening, according to O. B. Paty, superintendent.

New to the staff are D. D. Morgan, Jr., high school principal; Mrs. Joe May, homemaking teacher; Willie Bigham, assistant coach; Mrs. Dudley Mayes, junior high English; and Mrs. Emma Schuler, fifth grade.

Teachers returning are Joe May, elementary principal; Mrs. Edna Clift, first grade; Mrs. Ruth Boattenhamer, second grade; Mrs. Mildred Simmons, third grade; Mrs. Sallie Gillum, fourth grade; Miss Effie Farmer, sixth grade; Ray Isaacs, head coach; Mrs. Roxie Soules, English; Frank Barnes, vocational agriculture; and Mrs. Betty Price, commercial.

Paty said a faculty meeting has been called for 9 a.m. Sept. 1, School will open at 8:30 a.m. Sept. 3, when books will be issued and classes will meet, with school out probably by noon that day. The first full day of school will be Sept. 4.

## 281 Ballots Cast In Absentee Voting

Applications for absentee voting in the Saturday Democratic second primary closed yesterday with a total of 281 votes cast and 26 still in the mail today.

Absentee ballots will be accepted in the county clerk's office until one o'clock Saturday afternoon.

This vote compares with a total of 349 ballots cast in the July 28 first primary.

## Ike, Key GOP Men Slate Talks Today

SAN FRANCISCO (AP)—President Eisenhower called in key Republican leaders today, quite likely to discuss what role he should play in advance of virtually certain renomination of Vice President Nixon.

Given a rousing "We like Ike" welcome on arrival here from Washington last night, Eisenhower himself will be unanimously nominated for a second term at today's session of the GOP National Convention.

The big question now is: What course will Eisenhower follow in keeping with his expressed views regarding an open convention — and in the light of his warm praise of Nixon during the last several months?

There reportedly was a division of opinion among Eisenhower aides as to whether he should make some sort of public statement setting forth his views regarding the vice presidential picture, or say nothing whatever and let the convention proceed to nominate Nixon.

Those who favor the latter course were understood to be pointing out that Eisenhower already has voiced belief the convention should be open. He did that at an Aug. 1 Washington news conference.

Those who like the idea of a new statement along that line are said to feel Eisenhower can do no less in the light of Democratic presidential nominee Adlai E. Stevenson's action in leaving the choice of his running mate to the party convention.

At a news conference shortly after Eisenhower's arrival here, reporters asked White House press secretary James C. Hagerty whether the President would make a public statement.

"I don't know," Hagerty replied.

And he repeated what he had said in Washington so many times — as far as he was concerned, Eisenhower already had made his position perfectly clear at news conferences.

The President has said Nixon is "perfectly acceptable" to him.

Eisenhower, who came to San Francisco a day earlier than he had planned originally to have more time to visit with delegates, smiled broadly as he stepped from his plane with his wife.

A police-estimated crowd of about 5,000 persons at the airport cut loose with cheers and "Hi Ike" greetings as he walked down the ramp. Wearing a brown suit and hat, he was greeted first by Nixon and Gov. Goodwin J. Knight of California. There were some Cabinet members and convention officials on hand too and so was Harold Stassen, who is on leave as the President's disarmament aide to push his "ditch Nixon" drive.

Eisenhower said a few words to Stassen. They could not be heard clearly by newsmen, but sounded like a routine greeting.

Eisenhower rode the latter part of the 15-mile drive from the airport standing up in the rear of a White House limousine with an open dome top. There was an ear-to-ear grin on his face as he stretched both arms above his head in greeting.

## 'Fair Trial' Given To Their Marriage

FORT WORTH (AP)—If at first you don't succed, try, try again.

That's the way Fred and Velma Grider seemed to view their efforts at marriage up to a point.

The Griders were first married in 1952, then divorced. They tried again in 1954, but that, too, ended in divorce. They had another try in 1955.

Today, Judge Fisk Denny granted Mrs. Grider the third divorce.

Grider testified he believed they had given their marriage a "fair trial."

## Lamesa Accident

LAMESA (AP)—Miss Lucinda Somora was killed in a car-truck collision last night 14 miles north of here on Highway 137. Four others were sent to a hospital.

## Killed In Accident

FLAGSTAFF, Ariz. (AP) — Glenn Brooks, 17, of Dorchester, Tex., was killed yesterday in an auto crash as he was being chased by highway patrolmen who said he left a gas station without paying. His car missed a slight curve on Highway 66 and plunged down a 75-foot embankment. Officers said he was driving at speeds up to 110 m.p.h.

## Campaign Expenses Are Reported Here

Campaign expense statements have been filed by the several candidates who are running in the second Democratic primary for public offices here.

The expense statements are required by law to be filed.

These statements, all filed by Monday, are for expenses after first primary and until the statements were filed. Several, however, apparently reported total expenses even before the first primary.

These are total amounts given by candidates:

Whit Farmer, $71.50; Earl Abercrombie, $762.58; L. L. (Pat) Moore, $440.50; Clarence Wade, $27.30; J. Ray Martin, $173.75; Homer Whisnand, $370.84; T. B. Knight, $35; Charlie Smith, $24.85; and Wayland Holt, $83.65.

## Man Arrested In Weinberger Case

GREENVILLE, S. C. (AP)—The FBI announced today that a 35-year-old Greenville man had been arrested on a charge of using the mails in attempting to collect a ransom in New York's Weinberger kidnaping case.

The FBI said a ransom note was sent to Mrs. Morris Weinberger of Westbury, Long Island, N.Y. demanding $10,000 for the release of Peter Howard Weinberger. The child was four weeks old when he disappeared from his home last July 4.

Ray J. C. Abbaticchio Jr., in charge of the FBI's Charlotte, N.C., office, identified the man as John Harvey Wiggins, an unemployed roofer and tree surgeon who is married and has three children.

Wiggins was arrested last night near his home.

Abbaticchio said the note addressed to Mrs. Weinberger told her to register at a Greenville hotel as "Mrs. Jane White" and to await further instructions. Following a contact here, Abbaticchio said, arrangements were made for Wiggins to pick up money at 10 p.m. last night.

The FBI said the note specified that the money was to be in small bills.

Abbaticchio described the note as an abortive attempt to capitalize on the kidnaping.

## Waco Pilot Named 'Manager Of Year'

ABILENE (AP) — Monty Basgall, manager of the Waco Pirates who are currently battling for the top spot in the Big State League race, has been selected as the Class B circuit's manager of the year.

Announcement of the poll of managers, sports writers and radio broadcasters was made by league President Hal Sayles.

This is Basgall's first year as a manager. The 33-year-old former Pittsburgh infielder played the past four years in the Pacific Coast League.

## Fire Brought Under Control At Cleveland

CLEVELAND, Tex. (AP)—A fire that threatened for a time to sweep an entire business block on Main St. was brought under control early today. It had been burning since 9:30 p.m. Tuesday.

The heaviest damage was in the Texas Jewelry Store, where the blaze reportedly started, and in the Butler-Grimes dime store.

Fire departments from Humble, Conroe and Dayton helped fight the flames. No estimate of the loss was available.

## WEATHER

SNYDER TEMPERATURES: Yesterday's high 89; Low 58; Today's 7:30 a.m. reading 65.

West Texas—Clear to partly cloudy through Thursday. A little warmer. A few thundershowers in Big Bend Country and El Paso area.

## Lamport To Resign

HOUSTON (AP)—Warren Lamport, director of Port Houston since 1953, said yesterday he will resign Aug. 31.

## Nixon Is Called To Bedside Of His Critically Ill Father

WHITTIER, Calif. (AP)—Vice President Richard M. Nixon sped to this Los Angeles suburb by plane from the San Francisco Republican convention today to be at the bedside of his critically ill father.

Frank A. Nixon, 77, was stricken at 4 a.m. with an abdominal ailment. His physician said "it is very doubtful that he will survive."

Richard Nixon, expected to be nominated for a second term as vice president at the GOP convention, arrived by lane at International Airport at 9:50 a.m.

He, his wife, his brother Donald and the latter's wife, left at once by Secret Service car for the elder Nixon's home.

"We won't know how long we're going to stay until we see the doctor," the vice president said.

"But we're going to stay through the day and overnight. If conditions will permit, we'll try to get back to the convention tomorrow afternoon."

Nixon said he couldn't say at this time whether he would be able to get back in time for his scheduled speech accepting his almost certain renomination.

"But I won't know anything for sure until I talk to the doctor," he said.

The vice president, looking drawn and slightly nervous, expressed concern over his father's condition.

"The doctor has told us it is critical," he said. "It is the type of attack which could be fatal soon, or he could hang on for a few days."

The elder Nixon was stricken with excruciating pain when he arose at 4 a.m. to go to the bathroom, his physician reported. His condition quickly became critical. By midmorning his condition was unchanged.

"He is in a great deal of pain," his doctor said, "but we have given medicine to counteract. He is conscious, but drowsy, and knows what is going on about him."

Nixon had prevailed upon his family to keep him at home.

His ailment was described as the ballooning of an artery in the abdomen. This condition, the doctor explained, "allows the blood to seep between layers of the artery much as if sap forced its way between layers of bark on a tree."

*AREA OIL ROUNDUP*

# Fisher Venture Shows On Test

West Central Drilling Co. of Abilene No. 1 Barnes, northeast offset to Mismi Operating Co. No. 1 Goolsby, Central Fisher County Cisco sand project, has developed oil and water on drillstem test of Canyon sand.

Three-hour test from 3,953 to 3,983 feet surfaced gas in 22 minutes. Recovery was 640 feet of oil, 30 feet of oil and gas-cut mud and 30 feet of muddy salt water.

Drilling continued below 4,353 feet.

Location is 330 feet from north and east lines of lot 28, Bastrop County School Land survey.

One-half mile west of the Saturday (Canyon reef lime) field of Central Fisher County, West Central Drilling Co. No. 1 O. R. Clark flowed oil on preliminary production test.

The project flowed 50 barrels of new oil, plus a small amount of water in an unreported length of time, through perforations from 4,895 to 4,906 feet, after fracture treatment.

Testing continued.

Location is 467 feet from north and east lines of lot 28, J. N. Weakley subdivision of Bastrop County School Land survey.

G. Jack Carter of Dallas and others No. 1 Street Whitley is to be drilled as a 4,500-foot rotary wildcat five miles east of Maryneal in Central Nolan County.

Drillsite is 660 feet from north and west lines of section 163, block 1-A, H&TC survey.

Mismi Operating Co. Inc., of Abilene spotted location for a southeast offset to its No. 1 Goolsby, Cisco gas-distillate prospect in Central Fisher County, one mile north of Roby.

It is No. 1 W. A. Blount, 330 feet from south and 210 feet east of southwest corner of subdivision 28, Bastrop County School Land survey No. 314, and in Thomas H. Cosby survey No. 315. It is to drill to 4,000 feet.

Urice Drilling Co. quit No. 1 E. H. Thompson, Southwest Fisher County wildcat, at 3,924 feet in the Strawn reef.

Location was two miles north of Gannon, 660 feet from south and 900 feet from west lines of the southwest corner of section 264, block 3, H&TC survey, but in the J. W. Posey survey No. 2, and five-eighths of a mile southwest of the two-well Glen Peeler field.

Ray A. Albaugh of Big Spring, will drill No. 1 Harkrider Estate as a 3,000-foot rotary project, one-half mile northwest field Albaugh (Yates sand) field discovery of West Mitchell County.

Drillsite is 660 feet from north and east lines of southwest quarter of section 9, block 17, SPRR survey, and ten miles southeast of Coahoma.

Ashmun & Hilliard, No. 2 Ltd., No. 1 Welch, Glorieta discovery in North Garza County, has taken potential test.

Operator reported a daily pumping gauge of 35 barrels of oil, plus 50 barrels of water, through perforations in casing from 3,143 to 3,150 feet.

Location is 330 feet from north and east lines of section 13, block 4, K. Aycock survey, 11 miles northeast of Post.

# Maintenance Group Will Meet Here

The maintenance department of the Snyder schools will hold a two-day workshop beginning tomorrow here, according to Skipper Joyce, director of maintenance and transportation.

The workshop will open at 8 p.m. tomorrow in the high school study hall.

In addition to about 25 local maintenance men, maintenance departments have been invited to participate from schools at Colorado City, Roscoe, Hermleigh, Ira, Fluvanna, Rotan, and Roby.

After remarks by Cecil Yarbrough, superintendent of schools, tomorrow's session will open with a discussion on care of all kinds of floors by Ralph Logan and Haskell Hillyard, representatives of the Hillyard Co. of Joplan, Mo.

Through the remainder of the workshop, such things will be discussed as proper care of boilers, door locks, and various phases of day-to-day maintenance work in the schools.

At 3:30 p.m. next Wednesday, all school bus drivers will be in a brief session.

## *HOSPITAL NOTES*

The following admissions and dismissals at the two Snyder hospitals are only those whose names have been released by the hospital.

COGDELL MEMORIAL

ADMISSIONS: Laura May Townsend, 1106 Avenue R; Mary Frances Pitner, 214 Thirty-fourth Street; Ira Roberson, Route 2; Willie Smith, 1809 Thirty-ninth Street; Virginia Jones, Arah Route; Zada Chapman, 806 Twenty-seventh Street.

DISMISSALS: Barbara Ann Neal, 701 Twenty-fourth Street; P. W. Cloud, Jr., Route 3; Mrs. Alma Thompson and baby, General Delivery; Jean Rainwater, 201 Twenty-fourth Street; Mrs. Lois Leech, Hermleigh.

BATTENFIELD-JONES

ADMISSIONS: Bobby Pollard, Dermott; Rev. J. H. Skiles, 605 Thirty-fourth Street; Mrs. Rosa Galindo, Route 1; Beverly Kilgore, 1902 Avenue M; Mrs. Betty Zajicek, General Delivery; Mrs. Don Kilgore, 1902 Avenue M; Mrs. I. T. Westbrook, 3107 Avenue W; Patricia Massingill, Route 1 Box 86; Mrs. Lowell Bearden, 1308 Twenty-ninth Street; Myrtle Patrick, Route 3.

DISMISSALS: Dessie Mae Johnson, General Delivery; Mrs. Raymond Tarvarez, General Delivery; Mrs. E. A. Smoot, Snyder.

## Driverless Auto Rams Woman's '56 Cadillac

CORPUS CHRISTI (AP)—When somebody backs from a parking space into traffic and rams a woman's 1956 Cadillac, they should expect a tongue lashing at the least.

That was in store for a driver who did just that yesterday. But there was no driver of the errant car.

Investigator W. J. Chalko said the auto was left out of gear and rolled into traffic.

"I wonder," said Chalko, "if her husband will believe that story."

## Cooper Optimistic

SAN FRANCISCO (AP) — John Sherman Cooper of Kentucky, here for the Republican National Convention, says he is optimistic over his chances of regaining a seat in the Senate in November.

IF YOU'RE ALWAYS IN A HURRY!
DON'T DELAY
in getting INSURANCE
from
The Deffebach Agency
2606 AVE. R, BOX 925
SNYDER, TEX. PH. 35611

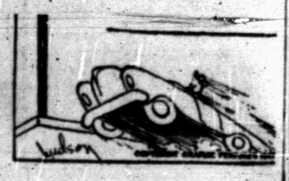

# Program Set For Sessions Of Convention

SAN FRANCISCO (AP) — Here is the program for the sessions of the Republican National Convention today and tomorrow.

(Times are Pacific Daylight, which is three hours behind Eastern Daylight.)

TODAY

Opens 3:30 p.m. with music, parade of Young Republicans, call to order, presentation of colors, pledge of allegiance, national anthem and invocation.

Election of national committee.

Address—Thomas E. Dewey of New York.

Music.

Roll call of states to nominate for president and to ballot.

Music.

Roll call of states to nominate for vice president and to ballot.

Appointment of committees to notify nominees for president and vice president.

TOMORROW

Opens 3:30 p.m. with music, parade of Young Republicans, call to order, presentation of colors, pledge of allegiance, national anthem and invocation.

Introduction of representatives and senators.

Music.

Resolutions of appreciation.

Music.

Committee to escort nominee for vice president.

Address by nominee for vice president.

Committee to escort nominee for president.

Address by nominee for president.

Benediction.

## *TODAY'S MARKETS*

FORT WORTH (AP) — Cattle 5,000; calves 1,200; steady; good and choice steers 16.50-22.00; common and medium 10.00-16.50; fat cows 9.00-11.50; good and choice calves 14.50-18.50; common and medium 10.00-14.00; good stock steer calves 16.00-19.00; steer yearlings 17.5 down.

Hogs 800; steady to 25 higher; choice 17.50-75.

Sheep 2,000; steady; good and choice lambs 18.00-19.00; stock lambs 12.00-16.00; ewes 4.50.

AUSTIN (AP)—Poultry steady. East Texas 2½-3 lb 20-few 26½. South Texas and Waco 22. Corsicana plant 20½-21.

NEW YORK (AP)—Cotton was 5 cents to $1.00 a bale higher at noon today. October 33.56, December 33.82, March 33.31.

CHICAGO (AP)—Butter 1,037,000; unchanged to ¾ lower; 93 AA 59; 92 A 59; 90 B 57; 89 C 55.50. Eggs 7,200; unchanged to higher; 60-69.9 per cent A 36; mixed 36; medium 33; standards 30.

STOCK AVERAGES
Compiled by The Associated Press

| | Indust. | Rails | Utils. | 60 Stks. |
|---|---|---|---|---|
| Prev day | 267.5 | 135.8 | 75.1 | 184.8 |
| Week ago | 274.4 | 139.0 | 76.2 | 189.0 |
| Month ago | 273.1 | 144.2 | 76.2 | 190.0 |
| Year ago | 242.1 | 133.3 | 74.1 | 173.5 |

# 3 Killed In Plane Crash

WEST PALM BEACH (AP)—The commander of a stricken Air Force transport plane banked away from a group of houses to an open spot where the aircraft crashed and burned last night, killing three men and injuring three others critically.

None of the men was identified, pending notification of ther families. The cause of the crash was not determined but at least one engine was not operating.

Flames enveloped the wreckage after the crash, sending up a towering column of smoke that attracted thousands of persons. An explosion followed.

The pilot radioed the base that his plane was in distress and that he was banking to the right to avoid the houses. It fell into an open field about a mile from the base.

# New Drilling For Brazil

RIO DE JANEIRO (AP)—Brazil's government oil company has announced a big new drilling program to cut down the need for imported gasoline.

The program for 1,454 new wells in four years was disclosed by Col. Januario Nunez, head of Petrobras, the government company.

U.S. companies—chiefly Standard of New Jersey, Gulf, Texaco, and Atlantic Refining—now sell most of the gasoline in the country. A pending bill would force them to sell to Petrobras which in turn would sell to the public.

Local production is only about three per cent of consumption. The rest is imported by the U.S. companies. Much of it is refined here, but the country still has to pay out scarce dollars for the bulk of its oil.

## American Bomber Is Overdue At Scotland

LONDON (AP) — A converted American B26 medium bomber was reported overdue today at Scotland's Prestwick Airport on a flight from Iceland. Two men were believed aboard.

The plane was one of a fleet of 20 being ferried from the United States by a private firm, Fleetway, Inc., of Burbank, Calif.

Starlite DRIVE IN
TONITE ONLY
ONLY 50c PER CAR!!
20th CENTURY FOX presents
UNTAMED in CINEMASCOPE
TYRONE POWER SUSAN HAYWARD RICHARD EGAN
Color by DE LUXE • In the wonder of High-Fidelity STEREOPHONIC SOUND
SECOND FEATURE
Exciting NEW HORIZONS OF ENTERTAINMENT..
Walt Disney's
Stirring NEW True-Life Adventure Feature
THE VANISHING PRAIRIE
TECHNICOLOR
PALACE
LAST TIMES TODAY
HALF-CASTE BEAUTY AND HER 3 LOVES!
M-G-M presents in COLOR and CINEMASCOPE
BHOWANI JUNCTION
AVA GARDNER · STEWART GRANGER · BILL TRAVERS

OPTIMISTS IN BIG SPRING MEETING—Optimist Clubs of Snyder, Big Spring, Midland, Odessa and San Angelo met in a combined meeting at Big Spring last night. Heading the Snyder delegation was R. L. Blakely, far left, club president. Blakely is shown with presidents or representatives from each of the other clubs present. Shown from left to right of Blakely are Mike Hamper, San Angelo; John Hassell, Midland; Jack Kimble, Big Spring and Guy Harrell, Odessa. All are club presidents of their respective clubs with exception of Hassell who is Lt. Gov. of Zone F Optimist International. (Staff photograph)

# 15 Snyder Optimists Attend Meet

Fifteen members of the Snyder Optimist and Opti-Mrs. clubs attended a mass meeting of clubs in District 7, Zone F, Optimist International, at Big Spring last night.

Five of the six clubs in Zone F were represented at the meeting. Attending were members from San Angelo, Midland, Odessa, Snyder and Big Spring. Abilene was the lone club in Zone F not represented.

The Snyder club was in charge of the program with Carl Herod serving as the program chairman.

Bob Clinton, Snyder High School musical director, accompanied by his wife, presented several numbers.

Herod and John Hassell, Lt. Gov. of Zone F, gave talks on Optimism.

Attending the mass meeting from Snyder were the following: Mr. and Mrs. R. L. Blakely, Mr. and Mrs. Zeke Bridgeman; Mr. and Mrs. Jack Craft, Mr. and Mrs. Woody Worthington, Mr. and Mrs. Carl Herod, Bill Davis, Floyd Boston, Johnny Nobles, Tom Sawyer and Buck Francis.

## Practices Golden Rule

LOS ANGELES (AP)—Unemployed window washer George M. Kandarian walked into the University police station and handed over a woman's purse containing $131. He said he found it at a street intersection, and to the desk sergeant he phrased his Golden Rule philosophy this way: "If I had any, I'd want my money returned if I lost it."

## Low In Nashville

NASHVILLE, Tenn. (AP) — The temperature dropped to a chilly 52.7 degrees here early today, a record low for this date. The previous low for Aug. 22 was 55 degrees set in 1950.

## *BIRTHS*

Mr. and Mrs. H. A. Smith, 1809 Thirty-ninth Street, are the parents of a four pound, ten ounce daughter, born Tuesday at 11:23 p.m. in the Cogdell Memorial Hospital.

Approximately 400 varieties of cheese are produced in the U. S.

—ANNOUNCING—
OPENING OF DR. V. E. SANDERSON'S
Chiropractic Clinic
OFFICE HOURS: 9:00 A.M. to 12:00 NOON
2:00 P.M. to 6:00 P.M.
1208 - 25th. Snyder, Texas Dial 3-5363

Trail Drive In Tonite thru Thurs.
Tonight Is Family Night!
80c PER CAR
PANORAMIC PRODUCTIONS Presents
VAN JOHNSON · JOANNE DRU
THE SIEGE AT RED RIVER
TECHNICOLOR
Released by 20th Century-Fox
—ALSO—
TREASURE OF THE GOLDEN CONDOR
Color by TECHNICOLOR
CORNEL WILDE · CONSTANCE SMITH

# Barbecue Is Held Here

About 85 persons attended a barbecue given by members of the city water department at the water filtration plant, Thirty - second Street and Avenue M, last night.

The barbecue was given for the Permian Basin Section of the Texas Water & Sewer Works Association.

The Permian Basin Water Works Association, of which Snyder is a member, meets in the various towns in the area.

A. C. Bowder, a consulting engineer, was guest speaker.

## Still Enjoying Life

WARWICK, R.I. (AP)—John Savage danced a jig, admired a blonde on television, stuck his tongue out at a photographer and ate a huge meal on his 104th birthday. His dinner included roast pork, baked potato, blueberry pie, ice cream and a birthday cake. Among his gifts were two quarts of brandy and a pint of gin.

SEWALL HOUSE PAINTS
For Every Purpose
● Artist Supplies ● Wall Paper ● Picture Framing
TATUM'S HOUSE OF COLOR
3 Doors North of Snyder Nat. Bank

CANYON DRIVE-IN
DIAL 3-7212 - BIG SPRING HIGHWAY
2 First Runs In Snyder!
TONIGHT THROUGH SATURDAY
THE WHOLE HEART OF AN EMOTIONAL A WOMAN LAID BARE! MASTERPIECE!
Paramount presents
WILLIAM HOLDEN
DEBORAH KERR
in A PERLBERG-SEATON PRODUCTION
The Proud and Profane
VISTAVISION
co-starring
THELMA RITTER · DEWEY MARTIN
Second Feature
THE TREASURE... THE WOMAN... DRIVING THEM KILLER-MAD!
COLUMBIA PICTURES presents
SECRET of TREASURE MOUNTAIN
PLUS COLOR CARTOON

Hear Price Daniel
KSNY - 1450
Thursday, August 23—8:25 a.m.
Friday, August 24—8:30 a.m.

First Choice of Texas Voters
PRICE DANIEL
OF LIBERTY COUNTY
FOR
GOVERNOR

PRICE DANIEL Stands For:
✓ House-cleaning of official misconduct
✓ A Citizens Law Enforcement Commission
✓ States Rights and Local Self-Government
✓ Best schools in the Nation
✓ Higher teacher pay, retirement benefits and old age pensions
✓ Statewide water conservation and drouth relief
✓ Lobby Registration Act
PRICE DANIEL LED IN THE FIRST PRIMARY BY 165,000 VOTES
Here's how the candidates rated among those who know them best:

| | DANIEL | OPPONENT |
|---|---|---|
| DANIEL'S HOME BOX | 781 | 115 |
| OPPONENT'S HOME BOX | 911 | 321 |

THE PRICE DANIEL RECORD:
Crime-busting Attorney General of Texas, 1946-52, led fight to win back Texas Tidelands; U. S. Senator since 1952, authored toughest anti-narcotics law in history. World War II veteran, married, 4 children, former member of REA, dedicated public servant nationally known for his fairness, honesty and integrity.
MAKE YOUR VOTE COUNT FOR TEXAS ON AUG. 25th

J. RAY MARTIN
A Seasoned Lawyer Who Knows Both Sides

...FOR DISTRICT ATTORNEY
J. RAY MARTIN is a 36-year-old native Texan and veteran making his first request for public service, as your District Attorney, after his opponent has had two terms of one good job and now seeks to stay on the public payroll four more years. A regular change of elected officials serves the public interest best. J. RAY MARTIN is qualified by experience in Snyder and by education at North Texas State College and Columbia University. He can, and he will, serve you well.
J. RAY MARTIN has never set his eye on, coveted, or sought political backing for the office of District Judge; nor has he sought to "promote" himself into the job of any official whose trust and confidence he enjoyed and professed to "help" with advice and assistance. As your District Attorney, J. RAY MARTIN will not seek to run anybody's office, except his own—through the Grand Jury, or otherwise. J. RAY MARTIN shoots square with everyone, in the courtroom and out.
J. RAY MARTIN is the only candidate who has been FOR: "Liberty and Justice Equally Under the Law." He will respect the rights and dignity of every citizen in court. Every experienced lawyer knows that many defendants are ignorant of their rights in court, or do not have funds to hire a lawyer—so they plead "guilty." J. RAY MARTIN will not abuse the powers of his office to oppress such persons so that he may build a lop-sided record of convictions for political self-promotion.
WITH THOSE WHOSE BUSINESS IT IS TO KNOW AND BE INFORMED ABOUT THE ADMINISTRATION OF JUSTICE IN OUR DISTRICT COURT, MORE AND MORE PEOPLE ARE SAYING EVERY DAY—
J. RAY FOR D.A.
The Man To Do The Job, And Do It Well And Honorably
(Paid Pol. Adv.)

# WOMEN



## Fashions Of Former Days Are Still Popular Today

By SHIRLEY BROWNLOW

"Dark cottons are the thing this year, especially for office wear and traveling. They not only stay fresh looking longer than lighter cottons, but they don't show dirt as easily."

Sounds like something straight out of one of your latest fashion magazines, doesn't it? Well, truth to tell, it was taken from a fash-column, "Let's Talk About Clothes," July 9, 1936, Scurry County Times.

This fashion hints column appeared almost every week in the Times, and a casual reading of it impresses the present-day fashion conscious woman as being almost a prediction of 1956 styles. It was written by "A Young Modern" and seemed to rely on style precedents set at a state girls' school, Texas State College for Women.

A column devoted to hints to the college girl planning her back-to-school wardrobe could almost be followed to the letter today, if the co-ed remembered to add her Ivy League Look and car-coat.

The Aug. 27 column suggested that sweaters, jackets and blouses were tops on any college campus, plain and boyish, in coordinated sets or fancy and jeweled. And any modern miss of today knows that they are her stand-bys too. Coupled with these tops, the Young Modern of 1936 offered skirts in plain materials, checks and tweeds. For teas, afternoon dresses were a must, with wool shirt-waists a good bet for dates and casual occasions. Ever hear a more up-to-date suggestion?

This was the era of popularity for bed ticking and sheeting, a trend which had a come-back not too many years ago. The material was used for suits and blouses, and was called "roamer cloth". Big prints were popular for dresses, and a favorite print was described as "a bold leaf pattern of blue and white on a wine background." Prints are popular today as never before, but not quite the same patterns as 20 years ago.

Suits, as always, had their share of the limelight in 1936, and 20 years hasn't changed their popularity. The newest thing in 1936 was the bloused, belted jacket and slim skirt, and take a look at high-fashion styles today if you want a good example of the '36 styles. A Sept. 17 column praised the merits of a strictly sports outfit—a boxy plaid jacket worn over a matching plain skirt. Seems we saw one that matched that very description in a local store window the other day.

Hats of the 1936 era are somewhat like the one's we're being shown this fall, although most of them had high crowns instead of presently popular bowl shapes. Velours and velvets were new fabrics in the fashion world of hats, and they're with us today, just as popular as ever. Feathers were the rage, especially ostrich feathers, in every color and in every design. Seems the 1956 milliners agree with the choice, for feathers are to be found on the simplest cloche and the dressiest cocktail hat. Berets, being seen again this all, were a popular choice 20 years ago.

Black was a popular color 20 years ago, and it's holding that place today. Knit dresses were getting their start, and the popularity continues to grow 20 years later. Fur and leather trims, so popular a few seasons ago, were really having a hey-day in 1936. So was velvet trim, and no one would argue the popularity of velvet collar and cuff sets on dark cottons today. Shoes were coming in for their share of two-material trims, with velvet-and-suede a new rage. And the latest thing on the shoe market today sems to be suede trimmed in strips of satin, velvet and even silver—advertised for sale in a high-fashion store not too long ago.

Cotton, a fashion stand-by for playclothes to formals these days, was really coming into its own about 10 years ago. Fashion pages in 1946 were giving lots of space to the various uses of cotton for playclothes, suits and semi-formal attire, although admittedly it was not the fashion fabric it has become in the past few years.

The suit-dress was becoming a "must" in a woman's wardrobe in 1946, and all indications are that this wardrobe-stretcher is going to make sales records again this year

Hats of 1946 had high brims, quite different from the bowl-effect toppers we're seeing today. But feathers were seen everywhere, and they're making a come-back this year.

What about styles in 1912—the styles we're hearing so much about today? Well, the Scurry County Signal, the weekly paper Scurry citizens were receiving in 1912, did not devote much space to styles, but we can draw a few conclusions from advertisements.

Hair styles in 1912 had the wide-on-the side, pompadour look that is being urged on us females again this year. Hats were big and covered with feathers, which were big and elaborate too.

Here was the era of narrow-toed, high-button shoes that are making a comeback this year. Fur chokers were popular, and most coats had heavy lapels trimmed in fur.

And here's a bit of information that's calculated to make any bill-paying husband green with envy and desirous of the "old days"—one advertiser offered a lady's high-style long coat for $2.50.

## New Night-Time Teas

... preference in nightwear? Then here's an adorable set for you — with long or short pants, with or without a collar.

No. 1486 with PATT - O - RAMA included is in sizes 10, 12, 14, 16, 18, 20. Size 12, top with collar, 2⅝ yards of 35-inch; short pants, 1⅛ yards; long, 2½ yards.

Send 35 cents in coins for this pattern to IRIS LANE, Care of Snyder Daily News, Box 438 Midtown Station, New York 18, N.Y.

## WOMEN'S CALENDAR

**WEDNESDAY**

Duplicate bridge at 8 p.m. at Mary Lynn's Tea Room. Public is invited to attend.

WSCS general meeting at 9:50 a.m. in the fellowship hall of the First Methodist Church.

**THURSDAY**

Executive committee meeting of the Northwest Elementary P-TA at 9:30 a.m. in the Northwest Elementary cafeteria.

**FRIDAY**

Ladies Golf Association meets at the Country Club. Tee-off time 8:30 o'clock.

Esther Circle of the North Side Baptist Church meets at 2:30 p.m. at the church.

Tri - Community Home Demonstration watermelon feast at 7:30 p.m. in Towle Memorial Park pavilion.

## WHAT'S GOING ON

Mrs. Prentics Bass, Candyce an Joe, just returned from Denver, Colo. where they visited Mr. and Mrs. J. E. Gucy, formerly of Snyder, and Mrs. Wade Pipkin also formerly of Snyder. They also visited Mr. and Mrs. Charles Cooper in Boulder, Colo. The Coopers are vacationing there this summer. The Bass family was gone about eight days.

Mrs. R. W. West, 1207 Twenty-sixth Street, recently had as her guests Mr. and Mrs. C. S. Reynolds and Mike of Houston. Mrs. Reynolds is the daughter of Mrs. West. Mr. Reynolds spent most of his time visiting with his parents in Crosbyton. Mr. Reynolds and his brother-in-law, Jack Martin, flew from Crosbyton Sunday afternoon to get Mrs. Reynolds and Mike.

Weekend guests in the home of Mr. and Mrs. Stanley Gray, 2807 Avenue U, were Dr. and Mrs. Hob Gray of Austin.

Mrs. R. C. Hoyle, 1900 Avenue I, had as her guests Sunday her daughter and family, Mr. and Mrs. Cecil Butts, of San Angelo. Mrs. Hoyle's grandson, Carl Wayne Ford of Lamesa is spending this week in the home of his grandmother.

Dave McIntosh, son-in-law of Mr. and Mrs. O. M. McClinton, 2308 Twenty-seventh Street, arrived last Tuesday night from Sicily. He will be here for an indefinite length of time.

Mr. and Mrs. Myron Miller, Kathy, Marlon, and Suzanne, Lubbock Highway, have returned from a week's visit in Harrison, Ark., with friends and relatives. They were accompained by her parents, Mr. and Mrs. John Nelson, of Texarkana.

Mrs. W. H. Overman and Billy of Hale Center spent Saturday night in the home of her son and his family, Mr. and Mrs. Fred Overman, Clairemont Road. Sunday Mrs. W. H. Overman and Billy, Dewayne, Freddie, and Marlin Overman, sons of the Fred Overmans and Sandra Underwood of Colorado City attended a reunion of the Doggett family in Ballinger.

Mr. and Mrs. Hardie Robinson of Poolsville recently spent two days in the home of his sister and her family, Mr. and Mrs. J. R. Plant, 404 Thirtieth Street.

Mrs. Harry Lester of Big Spring is spending several days visiting in the home of her sister, Mrs. Joyce Gorman, 2908 Avenue S.

Mr. and Mrs. Burke Plant of Big Spring spent Sunday in the home of Mr. and Mrs. J. R. Plant, 404 Thirtieth Street.

Mr. and Mrs. C. M. Reed and Jerry, 219 Thirty-sixth Street, and Mr. and Mrs. Jack Berry and Wayne, 206 Twenty-ninth Street, have recently returned from a vacation of fishing, resting and sight-seeing in Colorado. They were guests at the Trigo Resort near Creede, Colo. They also brought back their limit of trout.

Mrs. Etta Morris and Mrs. Billy Redwine of Brownwood and Mr. and Mrs. R. D. Morris, Don and Sue of Dallas recently spent several days in the home of Mr. and Mrs. Raymond Pylant, 2109 Forty-first Street. Mrs. Morris is the mother of Mrs. Redwine, Mrs. Pylant and Mr. Morris.

Mr. and Mrs. Raymond Pylant, Kay and Darlene, 2109 Forty-first Street, spent Thursday thru Sunday attending the reunion of the Cozby family in Hico. They also visited in Brownwood and Hamilton.

## Asparagus Dish Given

Tender spring asparagus makes a tempting luncheon dish when you serve it with Biscuits A La Goldenrod.

To the dry ingredients of your favorite biscuit recipe using 2 cups of enriched flour, add 1 teaspoon crumbled thyme. Roll out the biscuit dough ¾ inch thick into a rectangular sheet, 4 x 10 inches. With a sharp knife or pastry cutter cut into 4 rectangles, 2 x 5 inches.

Bake on ungreased baking sheet in hot over (450 degrees F.) 12 to 15 minutes. Split lengthwise. Cook 1 pound of asparagus. Lay stalks of cooked asparagus lengthwise on one half of split biscuit and slices of hard-cooked egg on other half. Pour a tangy mustard sauce over biscuits. Sprinkle grated hard-cooked egg yolks over sauce.

Small fry will like raisins added to mashed sweet potatoes.

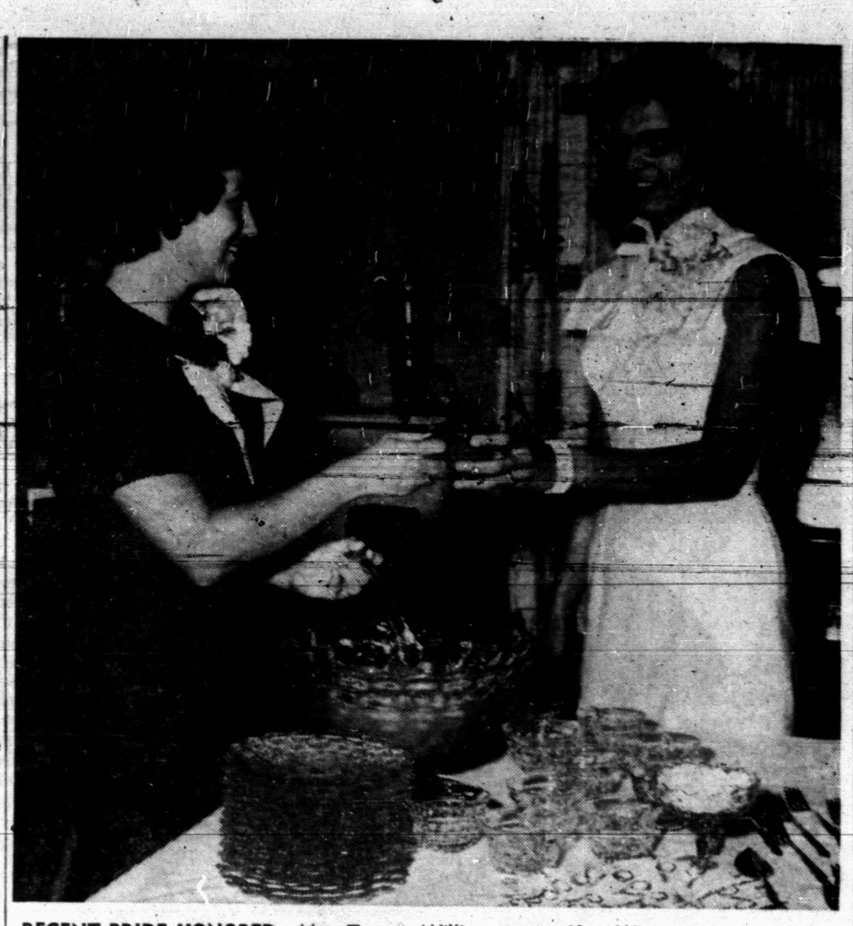

**RECENT BRIDE HONORED**—Mrs. Tommy Williams, nee Kay Watson, was honored recently with a bridal shower, given in the home of Mrs. W. W. Carey, 3733 Sunset. Here Mrs. Tommy Ivison is presenting the honoree with a cup of punch at the shower. (Lee Watson photograph)

## Mrs. Tommy Williams Is Honored At Shower Here

A bridal shower honoring Mrs. Tommy Williams, nee Kay Watson, was given Tuesday in the home of Mrs. W. W. Carey, 3733 Sunset, from 4 until 6 p.m.

Hostesses were Mrs. Carey, Mrs. H. W. Cargile, Mrs. Stanley Noah, Mrs. Ben Dennis, Mrs. G. S. Taylor, Mrs. Ben Pinnell, Mrs. George Pepper, Mrs. R. V. Pepper, Mrs. S. W. Trevey, Mrs. Charles Snyder, Mrs. Ora Wells and Mrs. M. M. O'Rear.

Mrs. Williams was dressed in a white linen sheath dress and wore a corsage of yellow cornations. Others in the house party wore white and yellow carnation corsages.

The serving table was laid with a white lace cloth over yellow satin. The centerpiece was yellow an white carnations. Favors were wedding rings, to which cards with "Kay and Tommy" were attached with yellow satin ribbon.

Judy Noah served the individual cakes and Mrs. Tommy Ivison served the punch. Mrs. Nancy Williams presided at the register. Those in the receiving line were Mrs. Carey, Mrs. Kay Williams, the honoree, Mrs. Kathelene Watson, mother of the honoree, Mrs. O. D. Ellis, mother of the groom, and Miss Gwin Watson, sister of the honoree.

Mrs. Ladis Lee played piano selection during the fete and Mrs. O'Rear read two selections entitled "If You But Knew" and "All to Myself". Miss Louise Crook sang "All For You."

Approximately 40 guests attended the shower.

## Soap-n-Water Hint For Clean Beauty

Beauty at the basin needn't be a mysterious process. Here's a reliable formula: use a washcloth to apply thick soapsuds to your face, starting with lukewarm water. Keep the water running, and reapply the sudsy cloth at gradually higher temperatures until you just can't stand it any hotter. You'll soon be aglow with clean-scrubbed loveliness. Then splash on icy cold water to close the pores—you'll feel and look your best.

## Plain And Fancy

Canadian production of plain and fancy biscuits during 1955 totalled 188,783,584 pounds.

## Time Saving Tip

Don't let the laundry pile up for a "big washday." Suds things out as they come along and you'll save a lot of time and effort.

Pep up that meat loaf by seasoning it with Tabasco sauce.

## Fruit Shortcakes In All Shapes And Forms

Fruit shortcakes can be almost any shape or form. Why not vary these you bake this year? If you like a biscuit-base shortcake, you can cut them with a doughnut cutter to make a "peek-a-boo" shortcake. Or, simplify the process of cutting out the biscuits by rolling the dough to a rectangle and cutting into squares.

Individual sponge shortcakes are also fine companions for fresh fruits. When you want an extra-quick dessert, buy these at your local bakery or in the baked-foods department of a grocery store.

For a shiny-top pie, brush pastry with light cream and sprinkle lightly with sugar before baking.


**Lost 32 Pounds With Barcentrate**

Mrs. Emma Lawson, 1604 Fourth St., Dallas, Texas, wrote us that she lost 32 pounds taking Barcentrate. Nearly six and a half million bottles of this amazing product has been sold in Texas. While taking Barcentrate, you eat plenty. No starvation diet or back breaking exercises. If the very first bottle doesn't show you the way to take off ugly fat quickly and easily, return the empty bottle for your money back.

You can get Barcentrate from any Texas druggist.

CALLIS KINDERGARTEN REGISTRATION

1101 26th St.

Thurs. & Friday — August 23 & 24

9-11 a.m. and 4-6 p.m.

School Starts, Tuesday, Sept. 4

Elect Earl Abercrombie SHERIFF of Scurry County

I have been a resident of Scurry County for 39 years and forman for Winston Bros. for 19 years. I am a property owner and taxpayer.

I believe in impartial law enforcement and I will not mistreat any law violator with whom I must deal.

I will apreciate your vote and infuluence.

Earl Abercrombie

(Paid Pol. Adv.)

UNDECIDED ABOUT BUYING— RENT A PIANO OR ORGAN

- 6 Wks. $25.00
- 6 Free Lessons

Needlecraft & Music Shop

East Side of Square Dial 3-3961

Representing Jenkins Sheet Music & Accessories

Music Co. Of Texas Pho. 3-3961

WAYLAND G. HOLT

Vote for a Winner on August 25!

Wayland G. Holt led his run-off opponent by 991 votes in the July Primary for

DISTRICT ATTORNEY

(Paid Pol. Adv.)

L. L. (PAT) MOORE

Will Appreciate Your Vote And Support For Re-Election As Your . . .

COMMISSIONER, PRCT. 3

(Pol. Adv. Paid For By Pat Moore)

If you have baskets-full of kids . . .

or if you haven't

you'll bless the BENDIX DUOMATIC WASHER-DRYER ALL-IN-ONE

- It even stays up nights to WASH and DRY your clothes while you sleep like a baby.
- It's like having regular constant, everyday laundry help . . . and the Duomatic needs no lunch or one day off a week.
- Baby's never out of diapers . . . and your teen-ager's never out of jeans.
- It's the ONLY WASHER-DRYER proven in more than 134,000 homes.

Available in both Gas and Electric models. Only Bendix gives you this choice.

CFV (Gas) CFR (Electric)

Low Down Payment And AS LITTLE AS . . . $7.00 A WEEK

FREE— 220-VOLT ELECTRICAL INSTALLATION!

BENDIX HOME APPLIANCE DIV. AVCO MFG. CORP., CINTI. 25, O.

Roe HOME & AUTO SUPPLY

2207 Ave. S "Selling Through Service" Dial 3-3402

W. A. CORLEY, Evangelist
Pastor, Travis Street Baptist Church
Jacksonville, Texas

REVIVAL

Morningside Missionary Baptist Church

Temporary Location
EAST ELEMENTARY SCHOOL
SNYDER, TEXAS

Now In Progress — and Lasts Until Victory

W. A. CORLEY, Evangelist
CARL REA, Pastor

Everyone Invited To Attend

## Bible Thought

And ye shall keep my statutes, and do them: I am the Lord which sanctify you. Leviticus 20:8.

# EDITORIALS

## Some Facts On GOP

The San Francisco gathering of Republicans marks the 100th anniversary of that party. Its ticket of a hundred years ago, headed by the spectacular John C. Fremont, went down to defeat at the hands of a Democratic ticket headed by James Buchanan, our only bachelor President, though Cleveland was married while in the White House during his first term.

Under Abraham Lincoln in 1860 the Republicans took a lease on 1600 Pennsylvania Avenue that was to run until Cleveland's election in 1884.

Only three Republicans were ever elected to a second term in the party's 100-year history — Lincoln, Grant and McKinley. Only one of them, Grant, finished his second term, the other two being victims of assassination.

There is another interesting fact in connection with the party's 100th anniversary convention. Only three times in its history has it offered an identical ticket as to President and vice president for re-election.

Neither Lincoln nor Grant had the same teammate. Hannibal Hamlin was dropped in 1864 for Andrew Johnson because Johnson, though a Democrat was nevertheless a Unionist, and it was felt he would add strength to the ticket.

Grant's first runningmate was Schuyler Colfax, but he was passed over four years later because he had made many enemies within the party and was suspected of intrigues with anti-Grant Republicans. In his place the party nominated Henry Wilson.

In 1892 the party passed over Levi P. Morton —he had been insufficiently partisan as presiding officer of the Senate and had antagonized some of the party bosses. But it didn't make much difference who was named in his place for the ticket went down to defeat, and trying to identify defeated vice presidents requires a lot of research.

So, not until this century had the GOP ever offered an identical ticket for re-election. The first time was in the Taft administration, with James S. Sherman as the v-p, and the second was the Hoover ticket in 1932, when Charles Curtis of Kansas was on the ticket with him for a second time.

Barring the wholly unexpected, Richard Nixon will be the third v-p in history to be offered for renomination. Party leaders seem not to be impressed with the fact that on the previous two occasions a repeat ticket went down to defeat.

## From Little Acorns

There is a historic precedent to back up the Western claim that a Suez Canal controlled unilaterally by Egypt would lead to endless abuses, with Egypt using the right of passage as a political or economic gambit to grant or deny whichever best served its own sweet will.

Back in 1948, before Nasser was even a minor fly in the world ointment, Egypt barred the Suez to Israeli ships, and also to ships carrying oil to the huge refinery at Haifa or other "strategic" materials to Israel.

In 1951 the Security Council got round to demanding that Egypt lift the embargo as illegal (Russia, India and China abstaining). Nothing came of it; Egypt flatly refused, and denounced unilaterally its treaty with Britian on the Canal Zone.

So, indecision and a divided UN planted a little acron back there in 1948-51 period and from it the mighty oak of today grew and grew. Forthright action then might have prevented the dangerous situation that endures today. Why wasn't Egypt checked then?

A little appeasement goes a long way. Back in 1935 when that "guttersnipe" Mussolini was flexing his muscles by attacking Ethopia, Britain defended its policy of keeping the canal open to Italian war shipments on the ground such action words, Mussolini bluffed his way through and even-words, Musolini bluffed his way through and eventually stabbed France—and Britain—in the back.

The foreign minister of Britain at that time was Anthony Eden, who is today's prime minister. He had defended an open canal to appease Italy then, but in 1938 he resigned as more and more appeasement of dictators on the make was indulged in by the British government then in power.


## THE SNYDER DAILY NEWS

Published Sunday morning and each evening except Saturday by the Snyder Daily News at Snyder Texas.
Entered as second-class matter at the Post Office at Snyder, Texas.

HERBERT FEATHER, Publisher

SUBSCRIPTION RATES: by CARRIER

In Snyder 30 cents per week; one year, $15.00; per month, 1.30. By mail in Scurry and adjoining Counties one year $8.95. Balance of Texas, one year $10.25.

MEMBER OF ASSOCIATED PRESS



The Associated Press is exclusively entitled to use for republication all news dispatches credited to it and not otherwise credited to this newspaper also local news published herein. All rights reserved for republication of special dispatches..

Any erroneous reflection upon the character, standing or reputation of any person, firm or corporation which may occur in the columns of THE SNYDER DAILY NEWS will gladly be corrected upon being brought to the attention of the management.

All unsolicited articles, manuscripts, letters and pictures sent to the Daily News are sent at the owner's risk and the Snyder Daily News expressly repudiates any liability or responsibility of their custody or return.

The publishers are not responsible for copy omissions, typographical errors or unintentional errors that may occur other than to correct in the next issue after it is brought to their attention.




Don't Tell Me—

## GOP May Eventually Draft Platform That Really Means Something, But Not In '56

By HOLMES ALEXANDER

SAN FRANCISCO — It's been nearly a century, since 1860, that a Republican party platform really meant anything to the country—but you never can tell.

One of these days, though not in 1956, a little group of wilful men will produce a living masterpiece of political doctrine. But the best we can hope for this year is that some of the bits and pieces will be created in the form of fugitive ideas. What Ernest Hemingway once wrote about books is equally true of political doctrines. He said:

"A new classic does not bear any relationship to the classics that have preceded it. It can steal from anything . . . that is not a classic; all classics do that. Some writers are only born to help another writer to write one sentence."

Thus it is, I would say, with some of the political ideas which tomorrow will be the building blocks of something really important. I have in mind:

1. Governor J. Bracken Lee's theory that the Constitution does not permit Congress to raise taxes to support governments other than our own. The Utah Governor has taken this idea of his before the Supreme Court and is asking that high tribunal to enjoin the foreign aid. Does the idea seem startling and even whacky? Yes, and so did Jefferson's question of the right of the eldest son to inherit the entire family fortune. But one of these days Governor Lee's notion, like Jefferson's demolition of the British law of entail, will seem as logical as the simplest axiom.

2. Clarence Manion's idea, also shared by Governor Lee, that the root of our troubles with Federal Statism is the Sixteenth Amendment which permits the Federal Government to tax incomes to a degree of 92 per cent confiscation. There is a move to repeal this Sixteenth Amendment, and restore the main duty of taxation to the States, providing the Federal Government with State funds to run national affairs only.

Does this idea appear patently preposterous? So did the notion of Patrick Henry and others that a group of semi-united colonies could fight their way out of the British Empire and stand alone. In years to come we will again get accustomed to discussing Repeal, this time of the Sixteenth instead of the Eighteenth Amendment. When the time comes, in Hemingway's terms, some platform writer will "steal" the thought from its present-day authors.

3. Fohn T. Flynn's idea that perhaps we should start cleaning up the "mess" by declaring all rulings of the Supreme Court invalid since 1937. Here again we have an audacious and outlaw thought which respectable people in the business of Republican platform-writing would reject as infeasible and fallacious. Yes, but there was a time in history when anybody who questioned the divine right of kings was considered a heretic if not a lunatic. Some of these iconoclasts and regicides were put to death, but their ideas outlived them. And in the fullness of time it became the kings who got their heads lopped off. Well, shall we behead the practice that became flagrant after 1937 of making political appointments to the Supreme Court? Much good would come to the American nation if we did so. The Flynn proposal is certainly startling, and maybe it's unsound. But it could be one that will help somebody else come up with a related thoght that works into a masterpiece. Somehow we've got to bestow upon the Supreme Court an Olympian detachment from petty politics.

In addition to these few proposals, all substantial and specific, there are a bevy of others that are not quite big and real enough to be caught in a net. T. Coleman Andrews wants the Internal Revenue act made clearer and more equitable. Senator Bridges and others want to draw a sort of Mason-Dixon line, which the Supreme Court must observe, between Federal and State affairs. There are several suggestions that we restore the Electoral College to its Constitutional purpose of choosing a President. There are discarded platform planks which would have the effect of making the anti-trust laws apply to Labor unions and of making the admission of Red China to the UN an automatic release of the USA from that same body.

None of these ideas show up very strongly in the GOP platform '56, but this should call upon us for patience rather than despair. They are the molecules of some masterpiece-to-be.

(Distributed by McNaught Syndicate, Inc.)

## RADIO-TV REPORT

By CHARLES MERCER

NEW YORK (AP) — The Republicans and Democrats, as is their quadrennial custom, have placed great emphasis on unanimity in their national conventions this year. Both also have gone to great pains to seek the largest possible television audiences.

It is a matter of some interest and irony, therefore, to note that both conventions have been of most interest to the television audiences when they have evinced the least unanmity. That's not a comment on politics. It's a comment on television, which is a dramatic medium and has trained its vast audiences to expect crisis and tension rather than mere pageantry on the home screen.

Thus far there has not been any adequate study on how many people have watched or are watching the conventions. True, an NBC survey of last Thursday indicates that approximately the same percentage of total viewers had watched some part of the Democratic Convention as watched the 1952 conclave. But it does not represent the over-all viewing gain the networks had anticipated.

At this writing the Republican Convention in San Francisco has generated as little drama as did the Democrats in their early stages at Chicago. The closest approach at this writing has been the appearance of Harold Stassen on the three major networks — ABC, CBS and NBC — in his bid to defeat the candidacy of Vice President Richard M. Nixon.

Disregarding the political aspects of the situation, Stassen struck a responsive note with a drama-trained audience because he held out the possibility of excitement yet to come.

Some viewers apparently find politics on television a disappointment. Yet it would be a great shame if the parties took the matter too seriously and tried to do something about it. The business of nominating and electing a President of the United States cannt be, and should not be, tailored to fit a dramatic form.

## She Rides A Winner

DENVER (AP)—Thirteen-year-old Bobby Peterson won the bicycle first prize for naming two longhorn cattle sent to the Denver Zoo. His suggestions were "Sir Loin" for the bull and "Miss Steak" for the heifer.

## Golf Switch Hitter Shoots Good Game

SHARON, Mass. (AP)—Switch hitters in golf are rare but 15-year-old Dick Wright is more than rare — he is in a class by himself.

He plays his woods lefty, but switches to the right side for his irons — except No. 5 and No. 9 — and when he reaches the green he putts lefty.

The Sharon Country Club caddy shoots a pretty good game too despite, or because of, his switch hitting.

## BUCKLEY

"YOU AND YOUR 100 HORSEPOWER!"

## Promises Made In Conventions Mixture Of Good Intentions And Political Bunk

By JAMES MARLOW
Associated Press News Analyst

SAN FRANCISCO (AP)—The Democratic and Republican platforms —those promises of what they'll do if the voters elect them—are a combination of good intentions and plain political bunk.

The prime example: Their planks on foreign policy. The rarest thing in a political platform is a new idea. You won't find a single one in the two parties' foreign policy planks if you search them from end to end.

With perhaps one main exception—arms for Israel — you will find no real differences between the parties' foreign policies.

From 1933 to 1953, while they ran the show, the Democrats put together a number of basic foreign policies and programs. The Republicans took them over lock, and barrel when they were elected four years ago.

So the differences between Democrats and Republicans are on how the policies and programs, now the property of both parties, are being handled. The Democrats say they could do it better, the Republicans say they're doing fine.

For example: Both Democratic and Republican foreign policy planks pledge the two parties to continue foreign aid, to help underdeveloped countries, to rely on collective security against Communist aggression, to support the U.N., to back Chiang Kai-shek's Nationalist Chinese on Formosa, to oppose a seat for Red China in U.N., to continue to seek the freedom of Americans held prisoner by the Red Chinese, to work for the unity of Western Europe, to preserve peace in the Middle East, to intensify cooperation with Latin America.

The Republicans refrain — in saying they will try to keep peace in the Middle East—from saying they will give arms to Israel. The Democrats pledge themselves to help arm the Israelis.

The bunk in the two foreign policy planks is dished out in big chunks.

The Democrats, blasting the Republicans' handling of foreign affairs, find nothing good to say about President Eisenhower's performance. And they omit any mention of this fact: That fear of war between the United States and Russia has receded greatly under Eisenhower and since his meeting with the Russians.

But the Republicans, apparently hoping that voters are not too familiar with the details of foreign affairs, shovel out bunk of their own.

They claim "international communism" has shown "hesitance both at home and abroad." That's bunk. The Russians have become economically aggressive since they began talking more peacefully.

They have the administration concerned by their offers of aid to backward countries, by their growing influence in the Middle East. The administration has found no new way to cope with them. It's relying on the tried remedies: Foreign aid and big loans.

The Republicans talk, as if with pride, about the liberation of Austria from occupation rule and the fact she is independent. The Eisenhower administration didn't bring that about.

Austria became free and independent only because the Russians — for whatever their reasons—decided to withdraw their troops. The Democrats had been trying to get the Russians to do that. The Eisenhower administration simply adopted the same policy and finally the Russians withdrew.

Again the Republicans speak as if with pride about the condition of Viet Nam in Indochina which, the Republican plank says, is "now free and independent."

But what the plank carefully omits saying is this: Since the Eisenhower administration took over, the Indochinese Communists forced the French — while the United States looked on helplessly —to split Viet Nam in half. They hold the northern part.

## Unusual To Have Star In Movies Who Cannot Dance

By JAMES BACON

HOLLYWOOD (AP)—In this rock 'n' roll age it's downright amazing to find a young movie star who is luscious enough to be a "Miss America" finalist but never learned to dance.

Vera Miles, touted as one of the hottest screen properties in months, never was on a ballroom floor until this week. Even then it took an important movie scene to get her there.

She is playing Betty Compton, second wife of the late Jimmy Walker, in "Beau James."

Bob Hope plays Walker. In one key scene the dapper New York mayor takes Miss Compton dancing in the Central Park Casino while still married to his first wife. At the time, the incident amounted to political suicide for Walker, who had been a favorte among Catholic voters.

Vera said she dreaded the scene for weeks but finally broke the news to director Mel Shavelson, producer Jack Rose and Hope.

When she told them she couldn't dance, they chorused as one: "You're kidding!"

Not in the memory of Paramount studio's oldest timer had such a problem arisen there before. After a hurried conference, choreographer Jack Baker was called in and Vera now knows how to dance.

Asked how such a pretty girl ever escaped dancing, Vera said, "I've just been too busy working all these years. When the kids in my high school class were out dancing, I had to work nights to keep in school."

The onetime "Miss Kansas" of 1948 (she placed third at Atlantic City) worked as a telephone operator, cafe cashier and waitress during her high school days.

RKO signed Vera at the Miss America Pageant and brought her to Hollywood. After no pictures, she was dropped and 20th Century-Fox signed her. No pictures there either. Warners signed her next but put her only in one picture—as an Indian squaw. Soon she was dropped there too. Next she tried television—and started working regularly.

She played a cancer victim on the first Medic show and Director Alfred Hitchcock saw her: "He called me and said he would like to talk to me but he left the next day for France to make a picture with Grace Kelly. I was forgotten again—and discouraged."

Then, almost a year later, Hitchcock chanced to see a rerun of the same "Medic" show. This time the famed director did something he has never done with another star — put her under personal contract. She just finished "The Wrong Man" for him opposite Henry Fonda.

Any Hitchcock feminine discovery is sure to be a top star. It was he who gave Ingrid Bergman and Grace Kelly their big boosts to stardom.

## Popular Singing Star Has Her Dreams In Technicolor

By HAL BOYLE

NEW YORK (AP)—Miss Jaye P. Morgan, who looks like a vanilla ice cream cone with green eyes, has an odd habit. She often dreams in Technicolor.

"I dream all night long," said Miss Morgan, who in little more than a year has bounced to a top spot among the nation's lady song belters.

"About 20 per cent of my dreams—I call them my $5 specials—are in Technicolor. Those in black and white are just marked down 98-cent dreams."

Jaye, one of seven children of a vaudeville performer, was born in a log cabin in Colorado to which her parents had been temporarily forced to retire during the last depression.

She was named Mary, picked up the nickname—"Jaye P."—after she was elected class treasurer in high school.

Jaye started her stage career at 3, singing, "When They Cut the Old Pine Tree Down," and left its echoes in practically every small vaudeville theater west of Chicago.

Last year she sold two million records, earned some $250,000. This summer she filled in Eddie Fisher's NBC network spot in an act with four of her brothers — Charles, Bob, Duke and Dick.

Jaye has done so well that the network is reported trying to find a permanent spot for her this fall. She hopes so. After two decades of itinerant show world life, she'd like a permanent place to hang her nylons.

You'd think a girl in her income bracket would dream mostly of the tax collector, but he only haunts Jaye when she's awake.

"I often dream of speeding downhill in a car with no brakes," she said. "I can even feel the wind whistling past.

"Sometimes I have science fiction dreams of the Martinans invading the earth, and in one of my favorite Technicolor dreams I walk up a long marble staircase into a lovely bedroom with ceilings a mile high. Maybe that's because I've had to sleep in so many small hotel rooms on tour."

In another of her recurrent dreams — this one is more of a nightmare—Jaye is singing in an old-fashioned costume. Then suddenly the fastener in her lacy frilled bloomers breaks and — Jaye wakes up suddenly.

"I've always wanted to know what my dreams meant, but I'm afraid to go to a psychiatrist for fear I'd find out too much about myself," said Jaye, smiling.

"I feel normal, and I want to stay that way."

WASHINGTON LETTER

## Bertha Adkins' Biggest Booster Is Her Father

By JANE EADS

WASHINGTON — Miss Bertha Adkins, assistant to the chairman Republican National Committee, says her biggest booster is her widowed father, Fred P. Adkins, 77.

A retired lumber dealer, he is intensely interested in politics and everything his brilliant daughter does.

Whatever leisure time Miss Addins manages to wedge into her hectically active career in politics she spends at the family home at Salisbury, Md., where her father is host to a constant stream of important visitors.

"As far as we are concerned," Miss Adkins told me, "politics and pleasure are synonymous and most weekends are kept lively with shop talk."

Miss Adkins says her newly assumed role in the party's top policy-making echelon will keep her close to Washington after the national GOP convention in San Francisco. Up until now she has traveled more than 100,000 air miles and thousands more by rail and motor in directing the Committee's programs for women's activities, a post to which she was appointed in 1953 and still holds.

In this capacity she has been instrumental in promoting the appointment of women to high policy posts and commission positions during the Eisenhower administration. It was also her idea to initiate the "Breakfasts with the President," eight of which were held in 1955, with leading women from all parts of the country as invited guests.

Miss Adkins, who inherited her interest in politics from her father and grandfather, is also a member of the Republican National Committee, representing Maryland since 1948.

A tall, handsome woman, her taste in clothes is simple but distinctive. Currently her jewelry is decidedly political — earrings, brooches and other bangles bearing the party symbols, or inscribed with "I like Ike."

Two rings she wears constantly however, are purely sentimental—gifts from her father. One is her mother's engagement ring, emblazoned with diamonds. The other is a huge amethyst, her favorite gem.

## Vigilante Symbol Worn By Troopers

HELENA, Mont. (AP) — The Montana Highway Patrol has adopted a new uniform shoulder emblem—the patrol star with the state seal above the numbers 3-7-77.

The numbers are a symbol of the Vigilantes who ushered law and order into a troubled and unsettled Montana territory.

The most accepted explanation of the numbers is they stood as a warning for undesirable citizens to prepare to occupy a grave 3 feet wide, 7 feet long and 77 inches deep.

## LITERARY GUIDEPOST

THE CRUCIAL DECADE: AMERICA, 1945-1955. By Eric F. Goldman. Knopf.

Roosevelt had died, Truman was president, and in August 1945 came V-J day. Eisenhower at Geneva in July, 1955, called for a mutual military and atomic check by the United States and Russia.

These are the boundaries of the postwar decade which Goldman has combed for its fun and wit, its proud and shameless moments, its fears and hopes, it successes and failures, its over-all mood and spirit. Goldman has no ax to grind but a grand vast canvas to print in an orderly, intelligible and colorful pattern.

It was the era of Cold War, Iron Curtain, Point Four and egg-head, and also of mink coat and deep-freeze unit. For one reason or another Freud, Steinbeck, Lattimore, Jessup and Acheson set records for unpopularity, and Robin Hood was accused of Communism. "I Love Lucy's" baby was born while America ate TV dinners. Nixon told the world about Pat, Trisha and Checkers.

As Goldman intended, the book is wonderfully full of people: George Kennan the lonely Princeton undergraduate, Truman the boy who married the girl in the big house in spite of her parents, McCarthy who asked "What did I do wrong?", Joseph Welch who played cribbage and Taft who played hearts.

Goldman praises the decade: Eisenhower in effect continues what, he reminds us, Truman called "the middle course," and the United States is increasingly internationalist in mood and humanitarian in spirit. The book sweeps dramatically across the postwar years; this is where we were, what it was like, what it meant. You will be amazed at how much you did not know about how much you lived through.

W. G. Rogers

## BUCKIN' THE LINE

By BUCK FRANCIS

News Sports Editor

TOMORROW'S WEST TEXAS pro-amatuer tournament at the Snyder Country Club promises to be a very fine attraction in the fairway sport.

The pro-am here is like anything else when it comes to making an impression on out-of-towners. Anytime we sponsor something where outsiders are involved, the city as a whole either leaves a good impression or a bad one to the visitors.

If all our golfers rally behind this gala event here tomorrow by turning out enmassa and at the same time let the outsiders know that we appreciate their coming, then we'll leave a good impression with our visitors.

Snyder has received numerous compliments in the past from out-of-towners on the way we treated them during various sporting events here.

We certainly want to keep up the good work at tomorrow's pro-amateur tournament at the Snyder CC.

### All Teams Made Up Equally

There may be several who would participate in the pro-am tomorrow if they knew the rules and regulations of such events. If there be any in this category, we'll try to explain it briefly here.

First off, each team consists of four players each. Each team will be captained by a pro if there are enough pros on hand to go around. If there are more teams than pros, then the teams will be captained by perenial championship flighters.

Other members of each team consists of an A, B and C player. The players are classified in this manner:

An "A" player is one who averages 76 or better.

A "B" player is one who averages between 76-85

A "C" player is one who averages 86 and above.

As it is done in all West Texas-Pro Amateur tournaments, tomorrow's tourney will be played on a point basis. The points are distributed in this manner:

One point for each bogey; 2 points for each par; 3 points for each birdie; 4 points for each eagle; and 25 points for each double-eagle or hole-in-one.

Regardless of what you shoot, your team will have as good a chance of winning as the next team. The teams will be that equally divided.

Players on the first, second and third place teams will receive awards. The pros will receive cash awards and the amateur merchandise prizes.

Let's make this one-day tourney a rousing success.

### New Season Football Ticket Record Set Here

A new record has already been set in the number of season tickets sold for Tiger football games this fall.

Art Nicholas, school business manager, reports that an additional 250 fans bought season tickets Monday which brought the total to 1,280. The first 1,000 or so tickets had been subscribed by last year's season ticket holders.

Last year's total season tickets sold was just under 1,000 but many of these fans took their options on buying one or two additional tickets.

The season tickets are still on sale at the school business office on 37th St.

Nicholas urges all other fans who desire season tickets to get their's at once.

The school business manager also wants to remind those who have purchased season tickets but haven't picked them up to drop by his office soon as possible.

That's a pretty good start toward the 1956 home crowds here this fall. We'll challenge any other Triple A school on the number of season tickets sold. We doubt that there are many Quadruple A schools who have sold as many season ducats as Snyder.

*STARTS HERE TOMORROW*

## Girl Tournament Pairings Set

The Snyder and Hamlin Colored All-Stars will kick off festivities in the Snyder Invitational Women's Softball Tournament tomorrow night at Towle Memorial Park.

The Snyder and Hamlin nines will clash at 6 p.m.

Two other games are on tap tomorrow. In the second game at 8 p.m., Snyder Texettes meet Iraan. Johnston-Connelly of Lubbock and Midland will meet in the night's final game at 9:30.

Rounding out the first round card will be a game between Bronte and Woody Tire of Lubbock at 6 p.m. Friday. Coahoma, the 9th team in the tournament, drew a first round bye.

Coahoma will meet the winner of the Snyder-Hamlin Colored All-Star game at 8 p.m. Friday. The winner of the Texette-Iraan game will meet the victor of the Johnston-Connelly of Lubbock and Midland game at 9:30 Friday.

The tourney will conclude Saturday night.

Trophies will go to the first and second place teams and to the team with best sportsmanship.

In a practice game last night, the Texette husbands defeated the Texettes, 11-6.

## Homer Also Thrills Score

NEW YORK (AP) — It was Herb Score the "slugger," not Herb Score the pitcher, the Cleveland Indians toasted in the locker room after their budding southpaw ace had shut out the New York Yankees on two hits last night.

"That's a-hittin', kid!" was the most frequent comment. And they weren't just kiddin'.

It was Score's single in the second inning that scored the first marker in the 3-0 victory. In the seventh, the 23-year-old crew-cut blond sent his first major league home run bouncing around in the Yankee bullpen.

It was a good, solid, first-pitch shot off left-hander Maury McDermott, who hadn't given a hit until then after relieving loser Don Larsen in the third inning.

Score himself didn't know which thrilled him most—the two-hitter or the homer.

"Gee, I don't know," he said. "But that home run was mighty good!"

## Boys Club In Win Over Hermleigh, 17-5

The Snyder Boys Club, (9-10 year old) defeated Hermleigh here yesterday at Little League Park, 17-5.

Durwood Brunson was the winning pitcher for Snyder while Chitsey took the loss.

## The STANDINGS

WEDNESDAY'S BASEBALL
By The Associated Press
NATIONAL LEAGUE
TUESDAY'S RESULTS

Milwaukee 5-6, New York 2-2, day-night
Brooklyn 2, St. Louis 1, night
Cincinnati 7, Pittsburgh 4, night
Chicago 6, Philadelphia 4

| | Won | Lost | Pct. | Behind |
|---|---|---|---|---|
| Milwaukee | 72 | 45 | .615 | — |
| Brooklyn | 68 | 47 | .591 | 3 |
| Cincinnati | 69 | 50 | .580 | 4 |
| St. Louis | 58 | 59 | .496 | 14 |
| Philadelphia | 55 | 60 | .478 | 16 |
| Pittsburgh | 51 | 67 | .432 | 21½ |
| Chicago | 48 | 67 | .417 | 23 |
| New York | 44 | 70 | .386 | 26½ |

WEDNESDAY'S GAMES

New York at Milwaukee, 2:30 p.m.
Brooklyn at St. Louis, 8 p.m.
Pittsburgh at Cincinnati, 1:30 p.m.
Philadelphia at Chicago, 1:30 p.m.

AMERICAN LEAGUE
TUESDAY'S RESULTS

Cleveland 3, New York 0, night
Detroit 8, Washington 3, night
Baltimore 4, Kansas City 3
Chicago at Boston, ppd., rain

| | Won | Lost | Pct. | Behind |
|---|---|---|---|---|
| New York | 77 | 42 | .647 | — |
| Cleveland | 68 | 48 | .586 | 7½ |
| Chicago | 62 | 51 | .549 | 12 |
| Boston | 63 | 53 | .543 | 12½ |
| Detroit | 56 | 62 | .475 | 20½ |
| Baltimore | 53 | 64 | .453 | 23 |
| Washington | 49 | 67 | .422 | 26½ |
| Kansas City | 38 | 79 | .325 | 38 |

WEDNESDAY'S GAMES

Cleveland at New York, 1 p.m.
Chicago at Boston 2, 1 p.m. and 7 p.m.
Detroit at Washington, 7 p.m.
Kansas City at Baltimore, 7 p.m.

TEXAS LEAGUE
TUESDAY'S RESULTS

Shreveport 5, Dallas 0
Austin 7, Oklahoma City 3
Houston 12, Fort Worth 4
Tulsa 3, San Antonio 1

| | Won | Lost | Pct. | Behind |
|---|---|---|---|---|
| Dallas | 86 | 47 | .647 | — |
| Houston | 83 | 50 | .624 | 3 |
| Fort Worth | 71 | 62 | .534 | 15 |
| Tulsa | 66 | 68 | .493 | 20½ |
| San Antonio | 64 | 68 | .485 | 21½ |
| Shreveport | 63 | 70 | .474 | 23 |
| Austin | 60 | 74 | .448 | 26½ |
| Oklahoma City | 39 | 93 | .295 | 46½ |

WEDNESDAY'S SCHEDULE

Dallas at Shreveport
Fort Worth at Houston
Oklahoma City at Austin
Tulsa at San Antonio

## NCAA Defers Action On Ag Probation

DENVER (AP) — Texas A&M faced the prospect today of going another year without being eligible to participate in national championships or bowl games.

The National Collegiate Athletic Assn. Council, meeting here yesterday, deferred action on a request from the Southwest Conference that a one-year probation of A&M be reviewed.

The Aggies were placed on two-year probation in May, 1955, by the Southwest Conference for violating the recruiting rules. In May, 1956, the NCAA placed a one-year probation on A&M. This was just prior to the spring meeting of the Southwest Conference, when the probation was removed and the conference asked the NCAA to review its probation with a view toward it also being lifted.

But Walter Byers, NCAA executive director, said that while the council yesterday considered the request of the Southwest Conference it asked the committee on infractions to review the case and report back to the council.

The council is to meet again Oct. 22 and 23 and unless it removes the probation at that time A&M will not be eligible to play in a bowl game Jan. 1, even if it won the Southwest Conference football championship.

A&M officials had expressed some doubt that the NCAA would lift the probation, even upon request of the Southwest Conference, because of the eligibility troubles of the Pacific Coast and Big Ten Conferences.

## Pro-Am Tourney Here Tomorrow

The stage is all set for the West Texas-Pro Amateur Tournament at the Snyder Country Club tomorrow.

Host pro Shanty Hogan has revealed that activity will commence anytime after daylight tomorrow. The tourney will last throughout the day so long as there is sufficient time to get in 18 holes.

About a dozen West Texas professional are expected here for the one-day tourney. More than 50 amatuers are due to participate.

The tournament will be played in foursomes and on a point basis.

Entry fee for the tournament will be $3 for amateurs and $5 for professionals.

Prizes will go to members of the first, second and third place teams. Amateurs will receive merchandise prizes while the pros will receive cash awards.

The tournament is open to everyone, both men and women.

## SWC Book Off Press

DALLAS (AP)—Heralding the approach of the football season, the annual roster-record book of the Southwest Conference came off the press today. It contains such illuminating facts as:

Texas A&M can, if it wins the football championship, tie Texas in the all-time standings with 8 titles and one tie apiece.

D. X. Bible, coaching 21 years at A&M and Texas, won seven conference championships and had a record of 135 victories, 50 losses and 12 ties.

Only five times in the 24 years of the TCU poll of sports writers have the writers picked the winner of the championship.

The longest run from scrimmage ever made was by Bohn Hilliard of Texas in 1934—94 yards.

Charley Casper of TCU took a kickoff back 105 yards for a touchdown in 1933.


B&R FIRE FIGHTING EQUIPMENT
Fire Extinguishers
Co2's—Dry Chemical—Carbon Tet.—Karbaloy
Sales and Service
W. W. Rogers Ph. 3-4554
Bob Berryman Ph. 3-3226

Floor Sanders and Edgers For Rent

Barrow Furniture Co.
2112 25th Street Snyder, Texas


Belting Brave . . . . . by Pap'

## Reds, Dodgers Win But Lose Ground As Braves Sweep Pair

By ED WILKS
The Associated Press

Ted Kluszewski, just "a pain in the back" at season's start, now is keeping Cincinnati's Redlegs in the National League pennant race while beating off a challenge to his club home run title from rookie Frank Robinson.

The big first baseman, who has led the Redlegs in homers for five of the last six seasons, was in Manager Birdie Tebbetts' doghouse last spring. An aching back, plus too much extra beef, had Klu slumping and he wound up on the bench for a while.

Now he's back in business. In his last seven games, of which Cincinnati has won four, he has been batting at a .480 clip, driving in eight runs and socking five home runs.

Hs 32nd homer, with a man on, broke a 4-all tie as the Redlegs rallied in the eighth to beat Pittsburgh 7-4 last night. That left the third-place Redlegs four games back of the front-running Milwaukee Braves, who gained half a game with a 5-3, 6-2 double-header sweep over last-place New York. Second-place Brooklyn, three games behind, defeated St. Louis 2-1.

The Chicago Cubs beat Philadelphia 6-4 in the other NL games.

In the American, southpaw Herb Score struck out 11, drove in two runs with a single and his first major league homer, and knocked off New York's first-place Yankees on two hits for a 3-0 Cleveland victory.

Detroit belted Washington 8-3 and Baltimore defeated Kansas City 4-3. Rain postponed Chicago's White Sox at Boston.

Kluszewski, now just one shy of NL homer leader Duke Snider, jumped one ahead of teammate Robinson in the home run race. Robinson walloped his 31st in the first inning. Gus Bell chipped in his 23rd as the Redlegs built a 3-1 lead, then blew it.

Klu had three hits in four trips, upping his average to .312,, in support of Buster Freeman, Cincinnati's relief ace who won his 11th with his old form after a sidelining neck injury Aug. 9.

Junior Gilliam, who had two doubles and half of Brooklyn's eight hits against the Cards, stole home in the third inning with the decisive run. Carl Erskine won his 11th, but needed Don Bessent's relief in the last two frames when his arm tightened. Singles by Gilliam, PeeWee Reese and Snider scored one in the first off loser Herm Wehmeier.

Ed Mathews' three-run homer in the first inning, his 29th, got Bob Buhl rolling toward his 15th victory in the afternoon portion of Milwaukee's sweep. Billy Bruton's sacrifice fly scored the clincher in the fourth to beat Ruben Gomez. Second-inning home runs by Joe Adcock (31) and Del Rice (3) gave the Braves three runs in the night contest as Gene Conley rode out a 10-hitter for his seventh victory.

Jim King hit his 11th and 12th home runs for the Cubs.

Score didn't give the Yankees a hit until Elston Howard's lead-off double on "a good curve" in the eighth while shutting them out for the second straight time. Mickey Mantle bounced a single in the ninth with one out for the other hit — his third in 25 at bats. Don Larsen lost it.

Bill Tuttle and Frank Bolling each had three hits in the Tigers' 13-hit barrage against the Senators. Bob Kennedy's two-run single iced it as Steve Gromek, making his first start in six weeks, won his seventh.

Bob Boyd's third hit, a single, gave the Orioles the ball game in the ninth as the A's dropped their 10th in the last 11.

## Lopez To Quit, AP Learns

By JOE REICHLER

MILWAUKEE (AP) — No matter where the Cleveland Indians finish in 1956, Al Lopez will tender his resignation as manager at the end of the season, The Associated Press learned today.

A source always found to be reliable, said the Indians' front office is aware of Lopez' intention and is even now making secret inquiries concerning a successor.

The informant also said he knew of two men under consideration. He named Joe Gordon, the former star second baseman of the Indians and the New York Yankees, and Jimmy Dykes, coach of the Cincinnati Redlegs, who has spent one third of his 60 years as a manager, 17 in the American League with Chicago, Philadelphia and Baltimore.

This has not been a happy season for Lopez who may, for the first time in his 6-year Cleveland reign, finish with fewer than 90 victories. The genial native of Tampa, Fla., is regarded as one of the best pilots in baseball.


Are Your Household Goods and House Adequately Covered in Case of Fire?

Worthington Insurance Agency

Phone 3-3352

1923 24th St.

Snyder

WIN WITH WILSON

WILL WILSON

In July Primary:
★ VOTED BEST QUALIFIED BY 665,000 TEXANS
★ 183,000 VOTE LEAD OVER NEAREST OPPONENT
★ CARRIED 206 OUT OF 254 COUNTIES
★ RECEIVED OVER 49% OF VOTE IN 4 MAN RACE

FOR ATTORNEY GENERAL


## Hermleigh 9 City Champs

Hermleigh wrapped up the 1956 City League baseball crown last night with a 7-2 victory over Snyder Furniture at Towle Memorial Park.

The win gave Hermleigh the Second Half title and since she had already won the First Half crown, she thus claimed full possession of the season crown.

The season title was to have been decided by a series between the first and second half winners. But there'll be no playoff since Hermleigh won both halves.

Hermleigh took advantage of loose play afield at Snyder Furniture to win last night's game. The Furnituremen committed eight errors which led to six of Hermleigh's seven runs.

Snyder Furnitur matched Hermleigh in hits, each getting four, and the Furniture nine led in earned runs, 2-1. But tight defensive play of Hermleigh plus the Furniture's loose play afield led to the Hermleigh victory.

Bermon Corbell went the distance for Hermleigh, striking out eight and walking four. Dwayne Prince matched Corbell pitch-for-pitch, striking out six and walking none.

Snyder Furniture took a 1-0 lead in the top of the first but Hermleigh tied it in the bottom of the first on Doug Chitsey's leadoff triple and Don McNew's single.

Hermleigh went ahead for good in the second on two Furniture errors and a passed ball.

The winners iced the game away in the fourth with a four-run flurry, coming on only one hit.

In addition to Chitsey's triple, other extra base blows were a triple by Hermleigh's Bill Voss in the fifth and a double by Mickey McGrew of Snyder Furniture in the sixth that drove in the second and last Snyder Furniture run.

The City League season will come to a close this weekend. In final games, Snyder Furniture will meet Ira tomorrow night and Hermleigh meets Sun Oil Friday

SNYDER FURNITURE (2)

| PLAYER | AB | R | H |
|---|---|---|---|
| Boyd, 3b | 4 | 0 | 0 |
| Vice, cf | 2 | 0 | 1 |
| Hanks, lf | 3 | 1 | 0 |
| Head, ss | 3 | 0 | 1 |
| Couch, 1b | 0 | 0 | 0 |
| Minton, c | 3 | 0 | 0 |
| Pierce, 1b-2b | 1 | 1 | 0 |
| Allen, rf | 2 | 0 | 0 |
| McGrew, rf | 1 | 0 | 1 |
| Cavitt, 2b | 1 | 0 | 0 |
| Bowers, ss | 1 | 0 | 0 |
| Prince, p | 3 | 0 | 1 |
| Totals | 24 | 2 | 4 |

HERMLEIGH (7)

| PLAYER | AB | R | H |
|---|---|---|---|
| Chitsey, 1b | 3 | 1 | 1 |
| McNew, 2b | 3 | 0 | 1 |
| Green, cf | 3 | 0 | 0 |
| Houston, 3b | 3 | 2 | 0 |
| Voss, ss | 3 | 2 | 1 |
| Fulton, rf | 3 | 1 | 1 |
| B. Corbell, p | 3 | 1 | 0 |
| Kight, c | 3 | 0 | 0 |
| Robinson, lf | 3 | 0 | 0 |
| Gafford, lf | 1 | 0 | 0 |
| Totals | 27 | 7 | 4 |

Score by innings:

| | |
|---|---|
| SNYDER FURNITURE | 100 001 0—2 |
| HERMLEIGH | 110 410 x—7 |


Best for BUSINESS Fly Continental AIR LINES to NEW YORK* LOS ANGELES* FT. WORTH

*Via connecting airline

Call Continental at 3-3711

LIVE MODERN THIS WINTER

...install healthful, conditioned-air gas heating!

SPECIAL OFFER! on NEW, AUTOMATIC Brilliant Fire Wall Furnace

UP TO $35 TRADE-IN ALLOWANCE on your old space heater

ONLY $1 DOWN

36 Months to Pay . . . No Payments 'Til October! Take 48 months to pay on 2 or more units.

NEW! AUTOMATIC! SPACE SAVING!

So compact . . . flush wall installation saves valuable floor space. So get set for winter now. Get Brilliant Fire . . . designed to fit your needs . . . priced to fit your budget!

Modernize your heating system now with the newest in space-saving, money-saving automatic Wall Furnaces!

Now! Before the cold season, take advantage of extra-big trade-in allowances! Just a small amount down is all it takes to enjoy the wonderful warmth and comfort of really modern gas heating. Automatically maintains that "just-right" temperature. Positive circulation gently nudges heat downward, outward . . . helps assure you of draftless, uniform, wall-to-wall, ceiling-to-floor comfort. Give your family the modern comfort of conditioned-air heating!

Modernize with gas in '56

Buy now and save at

LONE STAR GAS COMPANY

JOE PALOOKA

MARY WORTH

FERDINAND

SCORCHY SMITH

OAKY DOAKS

DICKIE DARE

HALF ACRE CASTLE

KERRY DRAKE

GRANDMA

REX MORGAN

LITTLE LULU

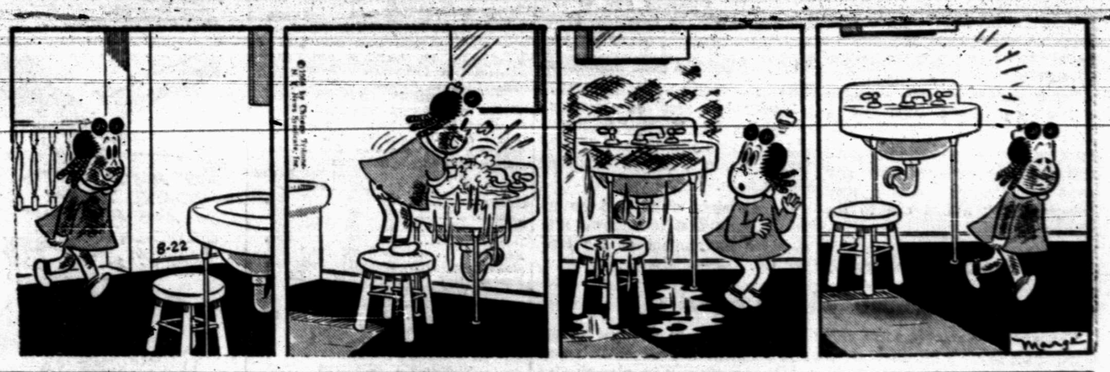

DIXIE DUGAN

THE SAINT

**Pleasant Evening!**

You can make it even more enjoyable by chewing refreshing, delicious Wrigley's Spearmint Gum. Keep some handy.

AK110

WRIGLEY'S SPEARMINT CHEWING GUM


**The Snyder Daily News Entertainment Page Of Top Comics**

**DIAL 3-5486**
**To Place Your Classified Ad**

## Crossword Puzzle

Solution of Yesterday's Puzzle

**ACROSS**
1. Days long gone
4. Company
8. Wait for
12. Came to rest
13. Olive genus
14. Temporary gift
15. Fish
17. Quakers
19. Hypothetical force
20. Worm
22. Period
23. Arrangement
25. Day's march
29. No. Carolina cape
32. Mark of an injury
33. Armpit
34. Remarry
36. Belonging to him
37. Animal's home
39. Fragrant
41. Witch of —
43. Tropical fruits
44. Falsehood
46. Girl's nickname
47. Note of the scale
49. Chivalrous
53. Moving part
55. Awry
56. Leaping amphibian
58. Old musical note
59. Beverage
60. Sea eagles
61. House wing

**DOWN**
1. Singing voice
2. Encircle
3. Siouan Indian
4. Prop
5. Short for Albert
6. Ship-shaped clock
7. Defy
8. Sheep's cries
9. Electrified particle
10. Father
11. Type measures
16. Old Eng. court
18. Wrath
21. More certain
23. Sober
24. Scraped with the foot
26. Pains
27. Misery
28. Formerly
29. Hearty
30. Wolfhound
31. Auto
35. Weak-minded persons
38. Long swelling wave
40. Cotton fabric
42. Creek
45. Grafted: her.
47. Lounge
48. Russian sea
49. Idle talk
50. Grow old
51. "Lighthorse Harry"
52. Pointed hill
54. Finial on a pagoda
57. Article

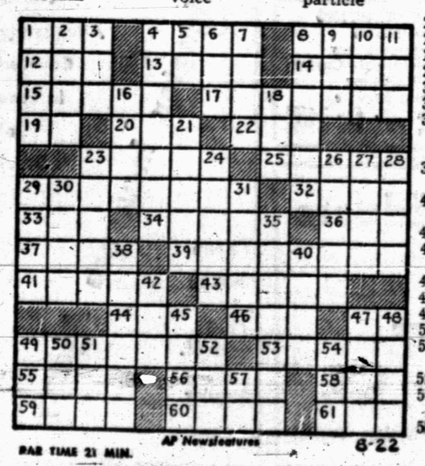

PAR TIME 21 MIN.



*DENNIS THE MENACE*

"I STILL DON'T SEE HOW YOU MADE IT RING. YOU DIDN'T COME WITHIN SIX FEET OF IT!"

**MODEST MAIDENS**

Trademark Registered U. S. Patent Office

"Can you tell me where I'll find the fortune teller?"

# Moore Says Tom Connally Backing Him

By The Associated Press

Waco Dist. Atty. Tom Moore's headquarters claimed support today of former Sen. Tom Connally in Moore's bid for attorney general.

Moore asserted at Gonzales Tuesday "Greedy monopolies and lobbyists are trying to buy the attorney general's office with lavish and high spending."

His runoff opponent, Will Wilson of Dallas, said Texas cannot afford to put a man in the office "whose legal opinions would be based primarily on political animosities."

"I am not going around the state promising all things to all people," Wilson said. "My pledge is simply to enforce the laws of Texas vigorously, courageously and honestly, to ferret out corruption whenever and wherever it arises and to render sound legal opinions based on the laws."

He said his experience was "proof that I will conduct the office for the benefit of the entire state and not waste time on factional political bickering and haggling."

Moore said "Texans know that I am the only candidate in the race dedicated to representing the people and not these special interests."

# KSNY RADIO LOG

## 1450 kc

## MUTUAL BROADCASTING SYSTEM

### WEDNESDAY EVENING

6:00 Twilight Serenade
6:15 Local News
6:20 Waltz Time
6:30 Gabriel Heater
6:45 Bandstand
6:59 Interlude
7:00 Bolt's Record Room
7:15 Sundown Serenade
7:30 Songs To Remember
7:45 Date 'til Eight
8:00 News (MBS)
8:05 Music For You
8:15 3-Suns
8:30 Melody Round-Up
9:00 Gang Busters
9:30 Sports Cast
9:40 Western Frolic
10:00 News
10:15 Night Watch
10:55 News & Weather
11:00 Sign off

### THURSDAY MORNING

6:00 Sign on
6:00 Musical Clock
6:55 News
7:00 Musical Clock
7:30 News
7:45 Times, Tunes & Temp.
8:00 According To The Record
8:05 Home Edition Of The News
8:15 Musical Bouquets
8:25 Coffee Time
8:35 Today's Star
8:45 Designs For Listening
9:00 Cecil Brown News (MBS)
9:15 Morning Devotional
9:30 News (MBS)
9:35 Morning Melodies
10:00 News
10:05 Story Time
10:30 Queen For A Day (MBS)
11:00 News
11:05 Guest Time
11:50 Greenstamp Jacpot

### THURSDAY AFTERNOON

12:00 Cedric Foster And News (MBS)
12:15 Luncheon Melodies
12:30 News
12:45 Variety Time
12:55 Warm-up (MBS)
1:00 Game of the Day (MBS)
3:20 Musical Scoreboard
3:25 News (MBS)
3:30 Frontier Bonanza
3:45 Texas News
3:50 Red Ball Express
4:00 Metzgers Quiz
4:05 Red Ball Express
4:30 News
4:35 Red Ball Express
5:00 Bob & Ray Show
5:45 Here's Hollywood
5:50 General Sports Time
5:55 News


**M & M Radio & Electric**

Ph. 3-4809 or 3-3793 1910 — 27th.

If it pertains to - Television - Radio - Home Appliances, or Electrical — Call us.

Authorized Hoffman & Packard Bell Television Dealer
Air Conditioner Repairs TV Tower Repairs


# TELEVISION LOG

### WEDNESDAY PROGRAMS

#### KMID-TV Channel 2 – Midland

5:00—House Party
5:30—Jaye P. Morgan
5:45—News Caravan
6:00—Sports News, Wthr.
6:30—INS Sports
6:45—Golf Tips
7:00—Kraft Theatre
8:00—Kruger Theatre
9:00—Texas Rasslin'
10:00—News, Wthr. Spts.
10:30—Late Show
12:00—Sign Off

THURSDAY

7:00—Today
7:25—Weather
7:30—Today
7:55—News
8:00—Ding Dong School
8:30—Bandstand
9:00—Home
10:00—Tic Tac Dough
10:30—It Could Be You
11:00—Morning Matinee
12:15—News & Wthr.
12:30—Music Room
1:00—Matinee
2:00—Queen For A Day
2:45—Modern Romances
3:00—Comedy Time
3:30—For The Girls
4:00—3-Gun Playhouse
5:00—Houseparty
5:30—Snooky Lanson
5:45—News Caravan
6:00—Spts. News. Wthr.
6:30—Top Plays
7:00—Peoples Choice
7:30—Ford Theatre
8:00—Video Theatre
9:00—You Bet Your Life
9:30—Dragnet
10:00—News. Wthr. Spts.
10:30—Confidential File
11:00—Late Show
12:00—Sign Off

#### KBST-TV Channel 4 – Big Spring

Wednesday

4:30 Afternoon Devotional
4:35 Previews
4:45 Longhorn Theater
5:45 Party Time
6:00 Bruce Fraizer
6:15 News, Spts
6:30—Cowboy G-Men
7:00—The Millionaire
7:30—I've Got A Secret
8:00—20th Century Fox
9:00—Frankie Laine
10:00 News, Wthr., Spts.
10:30 Star Theatre

Thursday

4:15 Afternoon Devotional
4:20 Previews
4:45 Longhorn Theater
5:45 Party Time
6:00 Bruce Fraizer
6:15 News, Spts
6:30—Florian Zaback
7:30—Climax
8:30—Quiz Kids
9:00—Bob Cummings
9:30—Biff Baker
9:30—Break The Bank
10:00 News, Wthr., Spts.
10:30 Star Theatre

#### KRBC-TV Channel 9 – Abilene

5:30—Jay P. Morgan
5:45—News Caravan
6:00—News
6:15—Sports
6:20—Weather
6:30—Weather
6:30—Little Rascals
7:00—Kraft TV Theatre
8:00—This Is Your Life
8:30—Slim Willet Show
9:00—Turning Point
9,30—Science Fiction
10:00—Counterpoint
10:30—News
10:40—Weather
10:45—Masterpiece Theatre
12:00—Sign Off

THURSDAY

7:00—Today
8:00—Ding Dong School
8:30—Ernie Kovac Show
9:00—Home
10:00—Feather Your Nest
10:30—It Could Be You
11:00—Mid-Day Theatre
12:30—Ernie Ford
1:00—Matinee Theatre
2:00—Queen For A Day
2:45—Modern Romances
3:00—Comedy Time
3:30—Counterpoint
4:00—Kalvin Keewee
4:30—Gene Autry
5:30—Dinah Shore
5:45—News Caravan
6:00—News. Spts., Wthr.
6:30—Little Rascals
7:00—People's Choice
7:30—Ford Theatre
8:00—Video Theatre
9:00—Groucho Marx
9:30—Dragnet
10:00—Timesquare
10:30—News. Wthr.
10:45—Masterpiece Theatre
12:00—Sign Off

#### KCBD-TV Channel 11 – Lubbock

5:00—Old Time Comedies
5:30—Jaye P. Morgan
5:45—Hospitality Time
6:00—Press Conference
6:30—News, Wthr. Spts.
6:45—Here's Howell
7:00—Disneyland
8:00—Father Knows Best
8:30—Summer Originals
9:00—This is your Life
9:30—Warner Bros.
10:30—News. Wthr. Spts.
10:50—Channel 11 Theatre

THURSDAY

6:55—Program Previews
7:00—Today
8:00—Ding Dong School
8:30—Bandstand
9:00—Home
10:00—Tic Tac Dough
10:30—It Could Be You
11:00—Cook Book
11:45—RFD 11
12:00—Serenaders
12:30—Ernie Ford
1:00—NBC Matinee
2:00—Queen For A Day
2:45—Modern Romances
3:00—Comedy Time
3:30—Stu Erwin
4:00—Gene Autry
5:00—Old Time Comedies
5:30—Snooky Lanson
5:45—Hospitality Time
6:00—From Hollywood
6:30—News. Wthr. Spts.
6:45—Here's Howell
7:00—People's Choice
7:30—Capt. Gallant
8:00—Dateline Europe
8:30—Science Fiction
9:00—Groucho Marx
9:30—Dragnet
10:00—Star Stage
10:30—News. Wthr. Spts.
10:50—Channel 11 Theatre

#### KPAR-TV Channel 12 – Sweetwater

4:30—Western Theatre
5:30—Cartoon Theatre
6:00—News, Spts. Wthr.
6:15—Doug Edwards
6:30—Range Rider
7:00—Dangerous Asgn.
7:30—I've got a secret
8:00—20th Century Fox
9:00—Frankie Laine
9:30—Ethel Barrymore
10:00—I Spy
10:30—News. Spts. Wthr.
10:45—Channel 12 Theatre
12:00—Sign Off

THURSDAY

6:55—Sign On
7:00—Captain Kangaroo
7:25—Cartoons
7:30—Capt. Kangaroo
7:55—Sing Song
8:00—Of All Things
8:30—Morning Movie
10:00—Valiant Lady
10:15—Love of Life
10:30—A to Z
11:00—News
11:30—Timely Hopics
12:00—Johnny Carson
12:30—News
1:00—Big Payoff
1:30—Your Own Home
1:45—TV Sermonette
2:00—Brighter Day
2:15—Secret Storm
2:30—Edge of Night
3:00—Recipe Roundup
3:15—Beauty School
3:30—Movie
4:30—Western Theatre
5:30—Community Crossroad
6:00—News, Spts., Wthr.
6:15—Doug Edwards
6:30—The Ruggles
7:00—Crunch & Des
7:30—Tele-Sports
8:00—Boss Lady
8:30—Quiz Kids
9:00—Passport To Danger
9:30—Climax
10:30—News. Spts. Wthr.
10:45—Channel 12 Theatre
12:00—Sign Off

#### KDUB-TV Channel 13 – Lubbock

4:30—Western Theatre
5:30—Cartoon Theatre
6:00—Local News
6:15—Doug Edwards
6:30—Range Rider
7:00—The Millionaire
7:30—I've got a secret
8:00—20th Century Fox
9:00—Frankie Laine
10:00—Confidential File
10:30—News. Spts. Wthr.
11:00—Movie
12:00—Sign Off

THURSDAY

6:45—Sign On
6:50—Wthr. News
7:00—Cpt Kangaroo
7:25—Cartoons
7:30—Cpt. Kangaroo
7:55—Sing Song
8:00—Of All Things
8:30—Godfrey Time
8:45—Air Force Digest
9:00—TV Time Out
9:30—Strike It rich
10:00—Valiant Lady
10:15—Love of Life
10:30—Search for tomorrow
10:45—TV Sermonette
11:00—News
11:30—As The World Turns
12:00—Johnny Carson
12:30—Noon News
12:45—House Party
1:00—Big Payoff
1:30—Bob Crosby
1:45—Your Own Home
2:00—Brighter Day
2:15—Secret Storm
2:30—Edge of Night
3:00—Recipe Round-up
3:15—Beauty School
3:30—Movie Matinee
4:30—Western Theatre
5:30—Comm. Crossroads
6:00—Local News
6:15—Doug Edwards
6:30—The Ruggles
7:00—Crunch And Des
7:30—Tele-sports
8:00—Arthur Murray
8:30—Quiz Kids
9:00—Bob Cummings
9:30—Climax
10:30—News. Spts. Wthr.
11:00—Movie
12:00—Sign Off

**Rates On Snyder Daily News Classified Word Ads:**

| | |
|---|---|
| One day | .05 Per Word |
| Three days | .12 Per Word |
| Six days | .18 Per Word |
| Each day following | .01 Increase |

15 word minimum rate per insertion

EARNED RATES

| | |
|---|---|
| Space ads | 85c per inch |
| Three days | 85c per inch |
| Six days | 80c per inch |

MONTHLY EARNED RATES

For 15 words at 26 issues per month—Total $5.70
Capitals and type larger than agate at double.

SUNDAY AD DEADLINE

Over-the-Counter 5 p.m.
For Sundays 12 Saturday

Charged to phone owners purely as an accommodation and payment is due immediately upon publication. Some types of ads are not charged under any circumstances but must be strictly cash in advance.

RULES

the publishers reserve the right to correctly classify all advertising; to edit any copy deemed objectionable for any reason, and reserve the right to accept advertising only on a cash in advance basis. Some ads are charged to phone owners purely as an accommodation and payment is due immediately upon publication. Some types of ads are not charged under any circumstances but must be strictly cash in advance.


BUSINESS SERVICE
Who Sells What & Where Is He?


**BUTANE**

—Call Scurry Butane Company 3-3721 for prompt gas delivery Sales & Services, domestic & commercial appliances.

**FLOWERS**

—Fresh Flowers for all occasions. We telegraph flowers anywhere. Bell's Flower Shop. Dial 3-4651.

**FURNITURE**

—Frigidaire refrigerators, washers. Sylvania Television. Also large selection of quality furniture at King & Brown

## Political Announcement

The News is authorized to announce the following candidates for office, election to be subject to action of the Second Democratic Primary.

For District Attorney
WAYLAND G. HOLT
J. RAY MARTIN

For Sheriff
HOMER WHISNAND
EARL ABERCROMBIE

For Commissioner, Precinct No. 1
T. B. KNIGHT
CLARENCE WADE

For Commissioner, Precinct No. 3
L. L. (PAT) MOORE
WHIT FARMER

**ANNOUNCEMENTS A**

**SPECIAL NOTICES A-2**

MILLER SEWING MACHINE & Electric Repair Shop

Giving Away Automatic Westing-House Deep Fryer, Sept. 15th. Come In And Register.

2703 Avenue F.

200 28th. Street. Gifted Readers.

**LOST & FOUND A-4**

FOUND: Yearling at my farm. Owner may describe and claim by calling 3-7187 or see J. M. Newton 2711 Avenue V.

**PERSONAL A-5**

STOP Migraine headaches. For information, phone 3-5363, Miss Watson, Snyder, Texas.

**AUTOMOBILES B**

**AUTOS FOR SALE B-1**

FOR SALE: Very clean 1956 Chevrolet 4-door hardtop. Equiped with Radio, heater, power glide, and other exiras. Extra low mileage. For information call Don Head at 3-5486.

**AUTOMOBILES B**

**TRAILERS B-3**

Trailers for Rent. Local or one way. Bud Miller's Service Station, 2300 25th. Phone 3-5181.

**AUTO RADIATORS B-11**

SNYDER RADIATOR SERVICE
FRANK D. STEPHENSON
"THE RADIATOR MAN"
CLEANING REPAIRING
NEW REBUILT
1105 AVE. T DIAL 3-4131

**BUSINESS OPP. C**

SOUTHWEST SNYDER
GOOD INCOME PROPERTY
Duplex With Three Room & Bath on Same Lot.
Nicely Furnished
$1,800.00 Yearly Income
WILL SACRIFICE
PRATHER INSURANCE & REAL ESTATE
93 E. Highway Phone 3-6789

Nice little wholesale business, part time, accounts established, should net $400 month. $2150 cash will handle. Include telephone number. Write Box C-4.

**BUSINESS SERVICES D**

**EXTERMINATORS D-5**

IF IT'S BUGS YOU'VE GOT
Phone 3-5324 or 3802 House Ave.
CLAY FEAGAN
All My Patients Die
HOME PEST CONTROL SERVICE

**MISCELLANEOUS D-24**

Call O. C. Floyd for free estimates on concrete or tile work. Dial 3-7224.

STORM CELLARS pay by the month. Call 3-4975.

Expert Rug-carpet and Furniture Cleaning and Mothproofing. Floors Waxed and Polished with non skid Floor Wax.

T. E. LACY—Prop.
Dial 3-4271

CALL O. C. Floyd for free estimates on concrete or tile work. Dial 3-7224.

URANIUM PARLOR
For Health and Wealth
Rig Motel Dial 3-4095
- Rooms and Kitchenettes
- Fish Bait - Minnows
- Cesspool Service
- Cornes removed for life

RIG MOTEL
miles W. Snyder—Lamesa Hwy

Call C. R. Agee 3-4355 or 3-5122 for painting, paperhanging, texioning. Free estimates, courteous service. All work guaranteed.

MOVED
Teal TV
Purple Sage Motel
Tubes checked in your home.
Day & Night Phone 3-6358
Night Calls A Specialty

Cesspool septic tank service. Pierce Moffect, 405 33rd St. Snyder, Texas. Dial 3-7179 or 3-5684.

**EMPLOYMENT E**

**HELP WANTED, FEMALE E-2**

Wanted — Young woman to train in bookkeeping department. Must be high school graduate, some typing. Apply in person. The Snyder Daily News.

We need four girls to do survey work. Earn one dollar per hour while at home. Contact. . . .

Mr. DuBois

Brown's Courts Room 6

Between 10 a.m. and 4 p.m.

Monday, Tuesday, & Wednesday

**HELP WANTED, MISC. E-3**

NEED 100 CUSTOMERS
Signature Loans
$5.00 to $50.00
SNYDER FINANCE
24th & Ave. S. 3-6335

**SALESMEN, AGENTS E-4**

SALESMAN WANTED

Sell one of America's Top Products, Health & Accident Insurance furnished, Car furnished, Salary Guaranteed. This is the opportunity of a life time for an ambitious young man who desires to become a high salaried employee. Call 3-6351 for Mr. Jurden, or write for application at Box 493, Snyder, Texas.

**POSITION WANTED, E-6**

WANTED: Typing to do at home. Dial 3-3448.

WILL STAY with invalid elderly person day time. Mrs. R. V. Smith North end of Avenue O in Greenhill. Good reference.

**FINANCIAL G**

**PERSONAL LOANS G-2**

Loans on anything of value. The Sportshop, 2413 Avenue S.

**WOMAN'S COLUMN H**

**CHILD CARE H-3**

CAPABLE MATURE lady will sit with children or elderly people. Phone 3-5321.

CHILD CARE in my home day or night. Call 3-6983. 415 30th.

WILL CARE for your children day or night. Mrs. Bama Davis, 803 29th Street. Dial 3-5605.

**LAUNDRY SERVICE H-5**

WILL DO IRONING in my home. 800 27th Street. Dial 3-5550.

IRONING WANTED. Mrs. H. H. Clements. 1906 15th Street.

**SEWING H-6**

SINGER REPAIRS, parts and supplies for all other makes. We also repair irons, coffee makers, food mixers, electric motors and all electric home appliances. Phone 3-4771, 2703 Avenue F.

SEWING done, prices reasonable. Special ize in children's clothes. Phone 3-3254.

Try our WET WASH & FLUFF DRY service. It is actually cheaper than you can do your own laundry.
Snyder Laundry & Cleaners
1401 - 26th St. Pho. 3-3681

**FARMERS EXCHANGE J**

**FARM EQPT. J-1**

FOR SALE: Western Turbine and Rheda Submergical pumps, also all irrigation needs. Call 3-3778 for information.

**MISCELLANEOUS J-6**

CUSTOM WORK: Combining, oneweaving, or any kind of tractor farm work. J. R. Early. Phone 3-3668.

**MERCHANDISE K**

**BUILDING MATERIAL K-1**

PAY CASH and save

| | |
|---|---|
| 2x4 Precision Cut Studs | $5.75 |
| 1x12 Fur Sheating | $7.25 |
| 2x4 & 2x6 8 foot - 20 foot | $7.25 |
| 15 lb. Asphalt Felt (432 feet) | $2.45 |
| Premium Grade Oak Flooring 2-ft. & longer | $9.95 |
| 4x8 ½" Sheetrock Per Hundred | $4.95 |
| 29 Gauge Strong Barr Corogated Iron | $9.75 |
| 2-0x6-8 Mahogany Slab Door | $5.55 |

VEAZEY CASH LUMBER CO.
1 mile West On Lamesa Highway
Phone 3-6612

**DOGS, PETS, ETC. K-3**

REGISTERED Toy Fox Terrier for service. Puppies for sale. Papers furnished. Phone 3-7345.

**HOUSEHOLD GOODS K-4**

FOR SALE: Air cooler 3200 CFM, new water pump. Phone 3-3271.

BARGAINS: Rugs $4.95. We buy and sell used furniture. Giles Swap Shop. 2012 Ave. S. Phone 3-6552

**MUSICAL INSTRUMENTS K-5**

PIANOS
Baldwin — Werletzer
Fine Pianos
Have several used pianos. I can make your old pianos look like new.
Tuning - Rebuilding
J. C. McBrayer
Phone 3-3760
1 mile on Clairemont Rd.

**MISCELLANEOUS K-11**

TV WHOLESALE

Cost plus $50.00. On all makes of TV. Parts and service free for 90 days. Towers, Poles, Antennas, at large discount. Easy Terms. Call Us Before You Buy.

Ph. 3-4481—210 - 32nd.

FOR SALE: Air conditioner and television set. Phone 3-5121 or 3-4904.

TABLE TOP electric saw, also complete automatic saw filing machine. Like new. Mrs. B. H. Moffett, 1608 27th. Phone 3-5866.

**WANTED TO BUY K-14**

WANTED TO BUY small equity in two-bedroom home in Snyder. Give location, amount of equity, length of loan, and amount of payments. Mail complete information to Box A-4, Snyder Daily News.

**RENTALS L**

**BEDROOMS L-1**

TUMBLEWEED COURTS weekly and monthly rates. Vented heat, air conditioners, telephones, tile baths, carpeted. 3-5411.

RAINBOW COURTS: Sleeping rooms. Air conditioned. T. V. 3-5496

**ROOM AND BOARD L-2**

WANTED: Roomers and boarders. Good substantial food for the working man. $21.00. Dial 3-6300. Miller Cortel.

**FURNISHED APTS. L-3**

NICELY FURNISHED 2-room apartment. Private bath, air conditioned, bills paid. Dial 3-3627. 601 E. 20th.

NEWLY DECORATED small furnished apartment. Close in 1608 27th. Two blocks from town.

For Rent—Three room furnished apartment, bills paid. 502 28th. St. $60.00 per month. Dial 3-7166.

LARGE NICELY furnished 2-room and bath apartment. Carpeted, quiet neighborhood. 2211 28th. Phone 3-5825.

Canary Cottages
All bills paid.
Kitchenettes
$37.50 Monthly
1111 - 26th Street Dial 3-9254

**RENTALS L**

**FURNISHED APTS. L-3**

ONE EFFICIENCY apartment, complete with tub bath, and kitchenette. 809 26th.

Furnished apartment. Nice concrete block building, Bills paid. Thornton Apartments. Merrill Avenue. Boothcland Addition. Phone 3-6706.

THE SKYLINE MOTEL, extra nice modern apartments. Children welcome. School bus route. Refrigerated air. Hotel rooms, garages, maid service. Three minutes West on Lamesa Highway 180. Dial 3-6602.

FURNISHED three-room apartment for rent. See 3001 Avenue S. South upstairs.

THE GREENHILL APARTMENTS
Two and four-room furnished apartments, modern. Rates reasonable. One and one-half miles North on Clairemont Road.
Dial 3-3320

Two and Three room furnished apartments. Call Jack and Jack Realty, 3-3452.

NICE MODERN three-room duplex apartment. Childers apartments Ave. R and Smith, Greenhill addition. Phone 3-3320.

FURNISHED UPSTAIRS apartment, air conditioned 3 blocks from school. Phone 3-4100 or see at 1111 24th.

AIR CONDITIONED three room duplex apartment. $45.00 month. Bills paid. Working couple $40.00. 2711 Avenue O.

TWO ROOM, priveate bath furnished apartment, garage, air conditioned. Couple only. No pets. Apply in person 1308 30th.

FOUR ROOM furnished apartment. Private bath. Dial 3-4958 or inquire 1504 26th.

**UNFURNISHED APTS. L-4**

TWO bedroom unfurnished apartment. 1908 Coleman. Phone 3-3082.

TWO BEDROOM unfurnished apartment. Dial 3-9102.

**FURNISHED HOUSES L-5**

TWO-room furnished house. Bendix washer. Bills paid. J. A. Woods, 1511 Avenue R. Dial 3-3624.

LARGE two room furnished house. Apply Bootheland Addition, Murill Avenue, W. C. Sheldon.

NEW 2-bedroom house. Nicely furnished. 507 35th. Street. $120.00 per month. Bills paid. Phone 3-4954.

FOR RENT: Modern, clean three room furnished house. Dial 3-3519.

**UNFURNISHED HOUSES L-6**

LARGE two bedroom unfurnished house for rent. Dial 3-3897.

FOR RENT: One furnished and one unfurnished four-room houses. Apply 701 29th.

FOR SALE or rent. 2 bedroom house, newly finished on inside. $40.00 per month. Cecil Hall, phone 3-7025.

UNFURNISHED two bedroom house at 2805 Avenue N. Inquire at 2809 Avenue U or call 3-7023.

FOR RENT: Unfurnished three room house with bath. 308 24th.

TWO LARGE rooms and bath. 2½ miles on Clairemont road. Dial 3-3128.

THREE ROOM and bath unfurnished house $50.00 per month and all bills paid at 1800 Ave. T. or Call 3-5423.

**FOR RENT L-7**

FOR RENT 14 ROOM HOTEL
FOR RENT 4 ROOM HOUSE
FOR RENT 3 ROOM APT.
FOR RENT HOUSE TRAILER
Appointment only 3-9251

**REAL ESTATE M**

**BUSINESS PROPERTY M-1**

FOR SALE BY OWNER: One four-unit Waymar apartment. Low equity. Immediate possession. For information dial 3-4929 after 6:30 p.m.

**HOUSES FOR SALE M2**

BRAND NEW

Large two bedroom home on lot 100x150. What have you to trade for the equity? This home is for sale or trade.

IMMEDIATE POSSESSION

of this extra well built, clean two bedroom on pavement. Monthly payments $51.00.

TO BUILD OR BUY
SEE
PINNELL REALTY CO.
FHA - GI - Conventional Loans
1712 - 25th
3-3524 3-4788

-Expert Body Work and painting.
-Glasses Installed
-Custom Work and Re-styling
-All work guaranteed satisfactory
-Reasonable Prices
WHERE?
Ed's Paint & Body Shop
2419 Avenue Q
Anytime day or night

● Guaranteed Used Cars ● Easy Terms

'56 MERCURY Monterey Sport Coupe. Fully Equipped.
'56 MERCURY Monterey 4-Door. Fully Powered, With Air Conditioning.
'54 FORD V-8. Radio, Heater, Overdrive.
'54 PLYMOUTH 4-Door. Very Clean. Fully Equipped.
'55 CHEVROLET 4-Door V-8. Power Glide.
'54 PONTIAC 4-Door Sedan. Fully Equipted.
'53 CHEVROLET Bel-Air 4-door. Power glide. Loaded.
'53 PLYMOUTH. It Is A Cream Puff.
'52 CHEVROLET '210' 2-door. Radio and Heater.
'50 CHEVROLET 2-Door.
'50 STUDEBAKER ½-Ton Pickup. Good Condition.

WILLIAMSON AND SONS MOTOR COMPANY
"Your Lincoln-Mercury Dealer"
1927 26th Dial 3-3514

**REAL ESTATE M**

**HOUSES FOR SALE M-2**

Equity in 3 bedroom FHA home. Fenced yard. Located 505 34th. Monthly payments $50.71 Phone 3-5668.

TWO BLOCKS FROM HIGH SCHOOL
2214 40th Street
LOOKING FOR A LARGE 3-Bedroom Home with 2 Baths and a double garage on a big lot? Stop looking elsewhere and call us for an appointment to see this lovely home ready for immediate possession. If you see this home you'll like it and we can make a liberal FHA loan to a qualified purchaser.
SCOTT & SCOTT REALTY COMPANY
BIG SPRING HIGHWAY
Dial 3-6306 or 3-6307

FOR SALE: House to be moved. 24 x 30. Phone 3-3639.

G.I. EQUITIES
bought and sold in this office. Immediate cash payments.
"Don't wait—we sell 'em!"
H & H DEVELOPMENT CO.
503 E. Highway
Dial 3-4451 3-6683

Your own newspaper—The Snyder Daily News. For carrier delivery call 3-5486

Repo. House Full
- Full size range.
- 9½ ft. Hotpoint refrigerator.
- 5 pc. plastic living room group.
- 5 pc. Oak dinnette.
- 5 pc. bedroom suite.

Very Clean. $30.00 Down $30.75 per month.
Cash - Terms - Lay-Away
See
TOWN & COUNTRY
used furniture before you buy!

**REAL ESTATE M**

**HOUSES FOR SALE M2**

For Sale 5 Room house and bath. 1409 31st. Call 3-5128.

TWO BEDROOM HOME in Southwest Snyder. Also three rooms and bath house in back yard. 3005 Avenue V. J. M. Lone.

INCOME PROPERTY
3 units . . . One four room and two three room apartments. Potential income per month $175.00 Total price $9,500.00. Will go GI with only a $200.00 down payment, plus closing costs.
GI
203 - 35th. Street

Nice two bedroom home in Kentrell Heights. Fenced back yard. Total price $8,750.00, only 2% down payment. For more information call 3-3452 or 3-5642.

JACK & JACK REALTY
1921 - 26th Street
3-3452 3-5642

**FARMS RANCHES M-6**

Ozark Mountain Area

Retirement acreages, Farms and Ranches. For detailed information on specific listings, write Fred E. Kerr, Pyeatt and Company, Realtors, Box 276, Fayetteville, Ark.

**FOR SALE OR TRADE M-11**

TWO BEDROOM house, near school. Sell or trade for house out of town. Dial 3-5316.

Will sell or trade for house in Snyder our equity in two bedroom home in Colorado City. 980 E. 13th St. Colorado City, Texas.

FOR SALE!
Used Set Of Wilson GOLF CLUBS
In Good Condition.
3 Woods. D-B-S
5 Irons. 3-5-7-9-P
Cady Master Cart and Bag.
Daryl LeBoeuf
Phone 3-5486
Snyder Daily News

YOUR BEST BUY IN A USED CAR

'53 DODGE. Radio, heater, overdrive.
'52 CHEVROLET Club Coupe. Radio & heater.
'52 CHRYSLER. Radio, heater, power brakes & steering.

DAVIDSON MOTORS
Open Until 7:00 P.M. Monday — Saturday
East Highway Phone 3-4661

YOU GET A BETTER TRADE HERE

'54 BUICK Century. Radio, Heater, Automatic Transmission.
1955 STUDEBAKER. Heater and Overdrive.
'53 PONTIAC. Radio and Heater.
'54 BUICK Special 4-Door. Radio, Heater, Dynaflow.
'55 BUICK Roadmaster. Fully Equipped.
'50 NASH. Radio, Heater, Overdrive.
1949 INTERNATIONAL ½-Ton Pickup. Good Stock Bed.

T. C. GOSS USED CAR LOT
Big Spring Highway Phone 3-9297

JOHN MAX
BOREN & WEST
INSURANCE AGENCY
- Fire
- Auto
- Bonds
- Household Goods

Premiums Payable Semi-Annually or Quarterly
2607 Avenue S Dial 3-6911

EARN EXTRA MONEY!
WIN TRIPS AND PRIZES!
GAIN VALUABLE EXPERIENCE!
As A Snyder Daily News Carrier-Salesman!

Snyder Daily News carriers enjoy good profits from their routes, trips and prizes for selling new customers, and the best business experience a boy can have. Applications are now being accepted. Apply in person to:

ROLAND CHADWELL
Circulation Manager
SNYDER DAILY NEWS BUSINESS OFFICE

# Daniel And Yarborough Ask Supporters To Get Out Vote

By WHITEY SAWYER
The Associated Press

Both gubernatorial runoff primary opponents, Ralph Yarborough and Sen. Daniel, continued to predict victory in Saturday's election with one big condition—if their supporters get out the vote.

"We're gong to win by a good majority if you people continue your good work," Daniel told a crowd of backers at his Austin headquarters Tuesday. 'Don't stop working until 7 o'clock Saturday night," he urged.

Yarborough said in Harris County, "Victory hinges on whether our people go to the polls Saturday. This Democratic campaign is winning. The political machine that bosses Texas with an iron hand gets its people out to vote. Our problem is to get our people to the polls."

Yarborough went to Waco Wednesday while Daniel took his campaign to Galveston.

Yarborough had asked W. Lee O'Daniel, who ran third in the first primary July 28, to speak at a big rally at Waco Wednesday, but the invitation was rejected on the grounds O'Daniel had previous commitments.

Daniel shook hands and chatted back and forth across Austin Tuesday.

"None of the 165,000 vote majority you gave me in July will show up Saturday unless you go to the polls again," he said in a television speech.

"Please go back to the polls Saturday and take someone with you this time. Keep working all day Saturday and clear up to the time the polls close. We've got to get out the vote.

"Many of those who voted for other candidates last time are now for me," Daniel said.

"You are going to hear new charges every day. I see no reason [illegible] answer them. You people know [illegible] if there was any truth to som[illegible] of the charges made about me as attorney general that you would have heard about it before," Daniel said.

He said he would be the first to agree to an investigation of all phases of state government for the past four years.

Yarborough said at Pasadena, near Houston, that the people of Texas are tired of an "unspeakably corrupt state administration which is trying to run its crown prince" for governor.

"A million people with poll tax receipts failed to vote in the first primary," he said. "If we can get them to the polls we'll defeat the 'crown prince' better than 2-1," he asserted.

The Austin attorney said Daniel has refused to say who he is supporting for president.

"Political leaders should state their views on his party," he said. "The people of Texas won't elect a fifth amendment Democrat—one who won't tell who he will support. I'll supoort Stevenson and Kefauver in November."

Yarborough repeated his charges that Daniel was involved in the state veterans land program scandal and is taking his orders from Gov. Allan Shivers.

A total of 4,476 absentee ballots was cast in Harris County for the second primary. There were 3,994 absentee ballots cast in the July primary.

A total of 3,341 were cast in Dallas County, compared to 2,492 in the first primary.

# State GOP Leader Outlines Problem

By JOE HALL

SAN FRANCISCO (AP) — H. J. Porter of Houston, chairman of the Texas delegation to the Republican convention, said today one problem of the GOP this fall may be over-confidence.

Porter spoke out as his 54-member delegation prepared to vote solidly for President Eisenhower and Vice President Nixon.

After several days of visiting with delegates and listening to party leaders, the Texans appear strongly in the Nixon corner.

If anybody in our delegation is against Dick Nixon, he hasn't gotten in touch with me," Porter said.

The delegation chairman, the party's national committeeman in Texas, reiterated that Eisenhower would repeat his 1952 triumph in Texas.

But, he added, "I think one of the biggest things we'll have to fight over the country this fall is overconfidence."

That will not be such a problem in Texas, Porter said, since it normally is Democratic and Republicans nearly always face an uphill battle.

But there are some signs that Texans may not want to contribute as much to the GOP campaign this fall as four years ago, figuring that the election is a cinch, Porter said.

But, he went on, "I think we'll be able to get the money in."

The delegation leader said that a long-standing split in ranks of Texas Democrats would aid the Republican ticket this year in the state just as it did in 1952.

This involves the so-called loyal Democrats and conservatives. Sen. Lyndon Johnson and Speaker Sam Rayburn led the former to victory over the forces of Gov. Shivers last May, but another round in the battle comes up at a convention next month.

Porter said that, whatever the outcome, "a lot of the conservative Democrats are going to vote for the President again."

"A lot of them believe in Republican principles," he said. "We'll be able to prove that 1952 wasn't just an accident.

## Dog's Life Not So Bad

ST. LOUIS (AP)—Two dogs and a 28-year-old retired riding horse, already well provided for in the will of their mistress, can really live it up now on bequests left by her husband.

Harry B. Fosterman, retired packing company executive, left each of them $25 a month. He also provided $100 a month and $15,000 for a house for Mrs. Gladys Mertz 59-year-old widow who had been housekeeper for the Fostermans seven years and will now take care of the pets.

Mrs. Fosterman left $50 a month apiece for the two dogs and the horse when she died in May. Her estate was valued at $427,805.

Fosterman's will, filed for probate yesterday, also gave substantial amounts to five charitable institutions. He died Saturday at 69.

## Kefauver Goes Home

MADISONVILLE, Tenn. (AP) — Sen. Estes Kefauver, the Democratic vice presidential nominee, came home yesterday to a rousing reception by some 5,000 persons from the Republican strongholds of Monroe County and east Tennessee.

WHAT'S IN A NAME—Take a good look at Dani Crayne and believe, if you dare, that this luscious, young actress ever has trouble convincing some people that she isn't a boy. Dani's trouble is unique—it's the sound of that first name. It's pronounced like the masculine Danny.

## 'Ike And Chris' May Be Put To New Use

PROVIDENCE, R. I. (AP) — Edward V. Healey Jr., Rhode Island Republican gubernatorial campaign director, wired Bayard Ewing, chairman of the Rhode Island delegation in San Francisco, as follows:

"In event Stassen's campaign for (Gov. Christian) Herter, of Mass., is unsuccessful, we could make use of all campaign material using words "Ike and Chris" for our candidate for governor, Chris del Sesto. Will you contact Mr. Stassen on our behalf?"

# Hoover Given Big Ovation

SAN FRANCISCO (AP) — Herbert Hoover, the only living Republican ex-president, yesterday counseled the GOP to adopt a "resounding" declaration that "America shall safeguard the freedom of men."

Then, after the 82-year-old party elder left the platform amid echoing cheers, the Republican National Convention roared its approval of such a "declaration of faith," and the GOP campaign platform of which it is a part.

The declaration spells out GOP aims as safeguarding free institutions, maintaining world peace and building dynamic prosperity at home.

"Our government was created by the people for all the people, and it must serve no less a purpose," the party statement said.

The delegates gave Hoover an affectionate five-minute ovation, exuberant Young Republicans parading past the lectern with banners carrying such sentiments as "We Love You, Mr. Hoover."

This was the seventh GOP convention that Hoover has addressed and he got a gold medallion in recognition of his services to the party.

In his speech, Hoover told the delegates that:

"If you face the truth that we are in a critical battle to safeguard our nation and civilization . . . then you will be guided step by step to restore the foundations of right thinking, of morals and faith throughout the world.

"Then you will issue as pure a note in as full a tone as that call to arms given by your political ancestors at your convention of 100 years ago — that America shall safeguard the freedom of men."

Hoover spoke of "the encroachments of government to master our lives" as the "greatest issue in America and all mankind."

## $100,000 Suit Filed Against Dean Estate

LOS ANGELES (AP)— A $100,000 suit has been filed against the estate of movie actor James Dean, who was killed in the crash of his sports car near Paso Robles, Calif., last Sept. 30.

Rolf Wuetherich, racing car mechanic who was seriously hurt in the accident, charged Dean was driving too fast and with "wanton disregard" for the safety of his passenger. Wuetherich said his jaw and hip were broken in the crash that involved the auto of Harold Turnupseed, who was not included as a defendant.

## Film Director, Wife Get Divorce Decree

SANTA MONICA, Calif. (AP) — Film director Anthony Kenyon Mann's wife won a $65,000 cash settlement in obtaining a divorce on testimony that he told her he was tired of her and didn't want her around the house.

Mrs. Mann also will get $3,725 monthly alimony for the rest of the year and $15,600 annually thereafter.

Mann will contbute $416 monthly for support of a daughter Nina, 12, who will live with her mother. Another daughter, Toni, 18, will live with her father.

The Manns had been married 24 years.

## New Welfare Plan

TOKYO (AP) — Japan's Welfare Ministry today unveiled a new program for helping the poor. One point calls for opening 200 more pawn shops.


AUTO BEAUTY SERVICE
Ph. 3-3380 1803-24th
TRAINED MEN
COURTEOUS
AND DEPENDABLE
SERVICE
LET US DO YOUR AUTO
WASH - POLISH - WAXING

Walter Morgan's Garage
Has Moved To 1605 25th
Two Blocks East Of Square

LEATHER CRAFTERS
We can now supply your needs
Tools-projects-patterns-Etc.
ORDON'S SHOE SERVICE
Across from Palace Theatre

PRINTING
Feather Printing Co.
Print Anything - Appreciate Everything
Letter Press Offset
1002 25th St. Phone 3-6331

Re-Elect
Homer
Whisnand

• EXPERIENCED
• EFFICIENT
• COURTEOUS

Let's keep these QUALIFICATIONS in our Sheriff's Office by Re-electing Homer Whisnand Sheriff of Scurry County.

(Paid Pol. Adv. By Friends)

Back to the briar patch!
Western eliminated all the carrots with
ROCKET J-II
"ALL HOLE

NO CARROT"
jet perforating

• No obstructions to block excavations
• Larger entry-holes
• More effective penetration
• Proved by independent tests

THE WESTERN COMPANY
General Offices: Midland, Texas
General Office: Midland, Texas
Serving the Oil Industry Throughout the Permian Basin

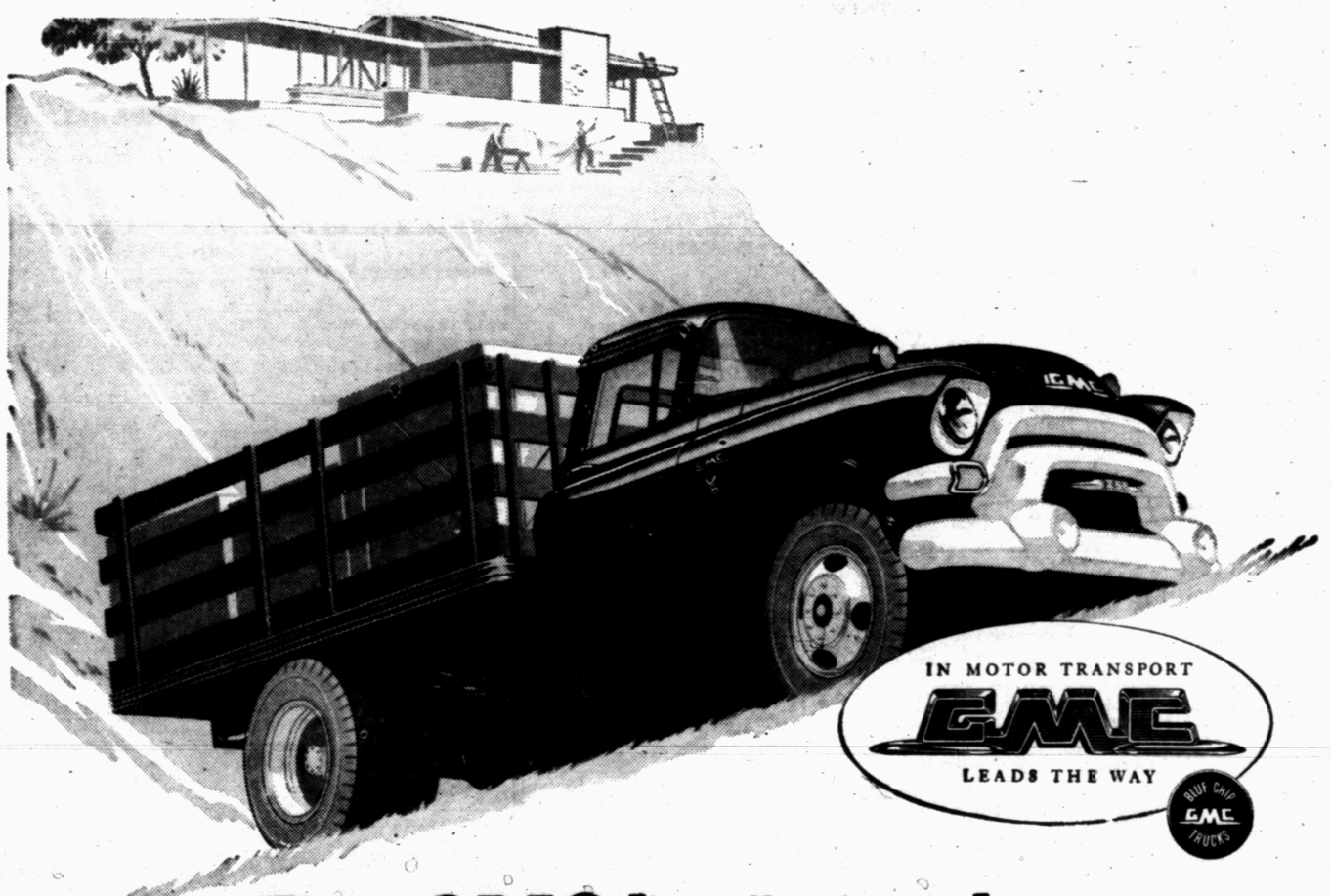


This GMC has "muscles" unsurpassed in its class!

The simple facts speak for themselves.

This new GMC 250-8 has 180 V8 horsepower *standard*. No other truck in its class comes even close to that.

The extra power delivers 276 foot-pounds of truck-propelling torque. Over-the-road truckers call it "guts" – and this GMC's got up to 33% more than the others.

It's at the top of the heap in frame-strength, too. In fact, there's as much as 10% more "muscle" in its chassis than you'll find in comparable trucks.

And there's more. For this rugged GMC has 3500 lb. front axles and 7200 lb. rear – unsurpassed in its weight-bracket. It has extra-size brakes and springs.

Add it all up and you can see what GMC Blue Chip stamina really means. Especially when you team it with a GMC's dependable performance and Hydra-Matic* savings.

For here's a truck that not only delivers the goods at lowest cost – but *keeps* delivering long after an ordinary truck would have faded out.

Come in and find out about having one start work for you!

*Optional at extra cost

See us, too, for Triple-Checked used trucks

EILAND MOTOR COMPANY
312 East Highway Phone 3-3181