MICROFILM CENTER
P.O. BOX 45436
DALLAS TEXAS 75235

THE SNYDER DAILY NEWS

VOL. 28 NO. 264 SNYDER, TEXAS (79549) TUE., MAR. 8, 1977 10 PAGES 15c

IN PROPOSED PENTAGON BUDGET

No Funds For Webb AFB

By ROBERT B. CULLEN
Associated Press Writer

WASHINGTON (AP) — The proposed Pentagon budget for the fiscal year beginning in October includes funds for full operation of just six of the eight U.S. Air Force Air Training Command bases.

That means that the Air Force will have to close down two of its pilot training bases unless the funding to operate eight is restored by Congress.

And that is bad news for citizens of Big Spring, Tex. and Selma, Ala., where Webb and Craig Air Force bases are located. They are the two prime candidates for a shutdown.

The best chance for keeping either base open is through political clout, and the maneuvering has already started.

Alabama Gov. George C. Wallace, in Washington for a national governors' meeting, met with President Carter last week to ask his help in keeping Craig open.

The Texas congressional delegation has gone to work on the Webb question.

The final decision on which of the eight bases to close will be made by the Secretary of the Air Force, and the Carter administration has not appointed anyone to that post. Pentagon spokesmen say Secretary of Defense Harold Brown may also participate in the decision.

Webb and Craig have been designated by the Air Force as the bases to close because of several factors, according to the final environmental impact statement on the closing proposal.

Webb's chief liabilities are its two runways, rather than three, and its high degree of "urban encroachment" by the town of Big Spring.

Big Spring officials, in statements filed with the Air Force, maintain that the studies neglect Webb's low overhead cost per pilot trained. They claim that the criteria measured by the study were concocted to justify the original decision to close the base.

No one disputes that the loss of the Webb payroll would devastate the economy of Big Spring and surrounding Howard County. The Air Force estimated that one-third of county residents' income comes directly or indirectly from the base. The closing would cause a net loss of between 6,200 and 11,000 people from the region and would boost unemployment to nearly 13 per cent, the studies showed.

A Pentagon spokesman said Monday that the Air Force could still decide to close only one base or to close none. Then it would have to seek a supplemental appropriation from Congress, "but that wouldn't be that unusual."

If Congress took it upon itself to put funds for eight active bases in the budget, the Air Force would have no choice but to keep them all open, the spokesman said.

The Air Force tentatively decided to close the two bases because it no longer needed to train as many pilots as were necessary during the Vietnam War. Closing Webb and Craig would mean a savings of nearly $50 million annually in the Pentagon budget.

Tuesday update

Cops Ask Carter's Help

CLEVELAND (AP) — Police telephoned the White House today in an effort to get President Carter to speak with a black gunman who held a white policeman hostage, saying he wants to free his people from oppression and wants whites to leave the earth within a week.

The gunman, Cory Moore, an ex-Marine and former auto worker now attending a community college, had demanded to speak with Carter about his demands.

Carter Eyes Summit

WASHINGTON (AP) — President Carter will make his first overseas trip early in May when he attends an international economic summit in London, White House Press Secretary Jody Powell announced today.

Although Powell said he had nothing more to announce at this time, he indicated that Carter likely would remain in Europe after the scheduled May 7-8 meeting to confer with leaders of the North Atlantic Treaty Organization.

Bhutto's Party Wins

ISLAMABAD, Pakistan (AP) — Prime Minister Zulfikar Ali Bhutto's party has won a landslide victory in Pakistan's general election. A major opposition leader claimed today it was won through widespread rigging.

In the voting Monday, the prime minister's Pakistan People's party won 156 of 216 parliamentary seats, earning 16 additional seats set aside for the majority party to fill with women and members of minorities. It controlled 107 seats in the last parliament.

The SDN Column

The Region V Junior College Basketball Tournament, which was held the past week in Abilene -- and won by WTC, incidentally -- seldom attracts a full house of fans, but you can always count on a big percentage of the gallery being coaches from senior colleges and universities.

The junior college teams are becoming more and more important as training stations for players bound for major college teams. This has been true in some regions for a number of years, and it has caught on in Texas in recent years. Some of the junior college stars could be starting, or at least getting in a lot of playing time, for many senior colleges during their freshman, or even sophomore years. But high schools throughout the country seem to be turning out more college-bound basketballers than ever before, and the junior colleges are filling a need for some of them to have a place to play and get a college education.

★ ★ ★

There were some arguments going on about the turnout at the tournament in Abilene. Some of the fans from Big Spring, who have been among the more active junior college basketball backers in this part of the country, seem to feel that larger crowds could be attracted if the tournament could be moved. Actually, it has been shifted around some in the past, but the people in Abilene have done such a good job of handling it, the powers that be undoubtedly would be reluctant to move it unless they had to.

Putting on such a tournament requires a lot of work by a lot of people, and many of the people performing the various tasks must be well-seasoned in their duties.

★ ★ ★

One of the staunchest fans of the WTC Westerners on hand for the tournament this year, and in previous years, is Roy Sallee, the former Ira School Superintendent, who is now superintendent at Aspermont. He was down in Abilene for as much of the tournament as he could make again this time.

And possibly the champion fan of the over-all tournament is Walker Bailey of Big Spring, former county school superintendent there. He was there from the start to the finish, even after his own Howard College team had been eliminated.

★ ★ ★

And when we say from "start to finish," we include the women's tournament, which was held the first part of the week, as well as the men's division which was unreeled Thursday through Saturday. — WACIL McNAIR.

House Eyes Gas Contracts

AUSTIN, Tex. (AP) — Representatives today debated a bill that would limit "take or pay" contracts that often operate to raise the price consumers pay for natural gas.

Such contracts require pipeline companies to pay for all the gas which they are committed under contract to buy, regardless of whether they can take it all.

The bill would limit this to 80 per cent of a producer's deliverable gas, and would give the buyer two years to catch up on his purchases. Some contracts have make-up periods as short as six months.

"This bill will ease the burden on the consumers and rate payers of Texas," said the sponsor, Rep. Tom Schieffer, D-Fort Worth.

Gas prices to consumers and raised when a company must pay for gas it has not obtained and sold.

The House passed and sent to the Senate a bill setting up a central registry in Austin for all state job vacancies in the capital city.

METHODIST MINISTERS GATHER—A large group of Methodist ministers is in Snyder this week conducting a "We Care Mission" at First United Methodist Church. The three-day event began Monday and will end Wednesday. Pictured, from left, first row, are Jo Norred, the Rev. David Robertson, Rita Crowell, Mary Keller, Shirley Stewart and George Stewart, all of the local church; second row, Rev. J.V. Patterson of Happy, Rev. John A. Decker of Seagraves, Rev. W.L. Armstrong Jr. of Lamesa; third row, Rev. Al Jennings of Abernathy, Rev. James E. Price of Childress, Rev. Julius Early of Shamrock, Rev. James Carter of Amarillo, Rev. Cecil C. Hardaway of Stratford, Rev. Jene C. Greer of Big Spring, Rev. Archie Echols of Spur and Rev. Caleb Hildebrand of Midland. (SDN Staff Photo).

Council To Get Audit Report

The Snyder City Council is scheduled to receive the city's annual audit report and set a date for the final meeting of the board of tax equalization at its meeting tonight in City Hall.

The regular March meeting was delayed a day so that bids for improvements to the city water plant may be received. The bids were timed to coincide with bids on a project a Colorado City with the hope that prospective bidders could submit more attractive figures is two projects in the same area were offered simultaneously.

Larry and Buster Anderson are to present the audit report. Up for second readings will be ordinances changing a zone from single-family to two-family residence in the 100 block of 35th Street; changing the zone on the Snyder Oaks Nursing Home site from single-family residence to multi-family to residence; changing the zone of Block 11, Curtis Addition, from single-family to two-family residence; and an ordinance regulating construction of accessory buildings in single-family residence zones.

Also up for consideration will be a request by Rodney and Annette Smith to annex a 14.845-acre tract south of 47th Street and adjacent to Bassridge where they plan a residential development, and a plat of the Houston Avenue Addition as submitted by Jim Wadleigh.

Approval will be sought for the purchase of new teletype equipment for the police department. The equipment will be purchased through the West Central Texas Council of Governments with 85 per cent federal funding and 15 per cent local funding.

Textbook Panel's Report On Agenda

Snyder School Trustees are scheduled to take action on contracts of principals and secondary assistant principals and also on textbook committee recommendations at their regular meeting at 7:30 p.m. tonight in the administration building.

Also, the board is due to appoint a board of tax equalization and set a meeting date for it.

The principals' and secondary assistant principals' contracts are considered at the March meeting each year, in accordance with school policy.

Reports on the agenda for tonight include the gymnastics program, the high school track, tennis courts, possible rebuilding or rebuilding of the press-box in Tiger Stadium, and a special services report.

All candidates for places on the school board in the April 2 election have been invited to attend the meeting tonight.

Three Die In Cave-In

SAN ANTONIO, Tex. (AP)—Three Mexican laborers were killed this morning when dirt collapsed into a 25-foot deep ditch where they were working in the city's Brackenridge Park, police said.

Rescuers spent more than two hours attempting to dig out two of the three bodies.

WARMER WEATHER

SNYDER TEMPERATURES: High Monday, 71 degrees; low, 30 degrees; reading at 7 a.m. today, 35 degrees; precipitation, none; total precipitation for 1977 to date, 1.21.

West Texas: Increasing cloudiness and not so cold tonight. Partly cloudy Wednesday. A little cooler in the Panhandle. Lows tonight 30s north and 40s south except 20s in the mountains. Highs Wednesday upper 60s Panhandle to the upper 70s south and mid 80s Big Bend.

Public School Week Launched

(See pictures on page 7)

"Open House" events in elementary schools launched observance of Texas Public School Week here Monday night, and special activities will shift to the high school Wednesday.

Parents and others interested were given an opportunity to visit the elementary schools during the Public School Week open house sessions.

Tomorrow, Snyder High School will launch "Operation Switch," a two-day event in which parents will take the places of their sons and daughters in the classrooms for a day. The parents will follow the exact schedules of their children and thus be given a first-hand look at what their children are being taught during a normal school day. Actual classes will be conducted with the parents participating, except for physical education. After they report to physical education classes, they will go to a refreshment area to visit with other parents.

Parents whose surnames begin with the letters A through M are to participate in Operation Switch on Wednesday, and those whose names between the letters N through Z will take part on Thursday.

Meanwhile, the public is invited to visit schools throughout the week and, if they desire, have lunch in school cafeterias.

Ira Schools Invite Guests

IRA — Ron Plumlee, Ira School Superintendent, is urging parents or any interested persons to visit the schools during Public School Week. Everyone will be welcomed.

An "Open House" will be held later in the month. As is the past, it will be held in conjunction with the night PTA meeting set March 24.

HEW To Be Revamped

WASHINGTON (AP)— HEW Secretary Joseph Califano announced a major reorganization of his department today designed to streamline operations and reduce opportunities for fraud and abuse in government payments to citizens.

Califano said the restructuring of the Department of Health, Education and Welfare puts all cash welfare and retirement programs under the Social Security Administration and establishes a new agency to run Medicare and Medicaid.

The announcement was seen as a move to pave the way for meeting two of President Carter's key campaign promises, welfare reform and national health insurance.

Quake Toll Rising

BUCHAREST, Romania (AP) — As rescue teams press their increasingly futile search for survivors amid the rubble, the official toll in the earthquake that battered the Balkans last weekend has risen to 1,085 dead and 6,405 injured.

Agerpress, the official Romanian news agency, reported 810 confirmed dead in Bucharest, the Romanian capital, 224 elsewhere in the country, and 6,185 injured.

Officials in neighboring Bulgaria reported 50 deaths in the quake last Friday night and 120 injured, while one death and 100 injured were reported in Yugoslavia.

Western diplomats estimate that the dead in Bucharest could total 4,000 by the time the work teams finish digging through the ruins of 32 apartment buildings and other structures that were leveled.

Medicine, food and other relief supplies from the United States, Bulgaria, Switzerland, Yugoslavia and East Germany arrived by plane Monday.

Britain, Canada, Denmark and West Germany announced they were planning airlifts. The International Red Cross appealed for funds and supplies. The American and Danish Red Cross and Israel's Magen David Adom announced large donations of money or equipment.

Agerpress reported 195 businesses destroyed and production halted at many other factories by damage to gas, water and electrical lines. The oil center of Ploesti, devastated by Allied bombing in World War II, was reported especially hard hit. Drilling rigs and other equipment were reported wrecked.

s d n opinion page

editorials-columns-cartoons-features-letters

risk of speaking out

Most people will support President Carter's announced policy of maintaining a tough posture where human rights are involved. It is essential for a variety of reasons. For one thing it is in keeping with American tradition. Our influence in world affairs depends in large measure on such a commitment.

Recent events, including a statement by Mr. Carter that this country's concern for treatment of Russian dissidents by the Soviet Government bring the issue into focus. There was no direct response in the usual sense of the term. In action, however, the Soviets replied rather emphatically that it is none of our business by announcing additional arrests.

The meaning was unmistakable. In effect the Soviet Government acted and went to the trouble of seeing that the news was carried by electronic and printed media in this country. We aren't going to get involved in a war, as a matter of course, in protesting violation of civil rights of Russian citizens, no matter how flagrant the violation of the Helsinki agreement any specific arrest may be.

But there are ways of expressing our displeasure without risks of military confrontation. If the Soviets have decided to see how far President Carter is willing to go in matters of this kind there is need to make sure the objective is worth the risk involved. Mr. Carter is new to the business of being President and presumably consults advisers on international affairs before speaking out in what actually is a domestic question for the nation involved.

Effectiveness of this kind of diplomacy depends on two things. First, do we mean what we say and are we willing to assume risks of speaking out in defense of our belief? The second consideration is whether we have the capability of striking back if the dispute goes to the extreme of a confrontation.

It has been pointed out that John Kennedy's ultimatum demanding removal of missile installations in Cuba stood up because we had the means of enforcing a blockade or even landing an expeditionary force to destroy the sites if such a step should become necessary. Nikita Krushchev, then Soviet chief of state, was convinced force would be used and was overwhelming.

Relative positions of the two nations have materially changed since 1962. The President of the United States needs to be sure on these points before engaging in a contest of wills. Somebody might call our bluff.

Roots

more working less

More Americans are working than ever before, even in a time of high unemployment, yet they are working less and less.

The Bureau of National Affairs, a private publisher of specialized information services, reports that of some 200 companies it recently surveyed, more than half have added new paid holidays in the past two years.

The most popular is the "floating holiday," which an employe may take on a day of his choosing. By virtue of many union contracts, this is the employe's birthday. Christmas Eve and the day after Thanksgiving have also increased markedly in frequency as holidays.

All of the companies surveyed give their employes at least five paid holidays a year, and more than half provide at least 10. The largest number of paid holidays was 15. And for work performed on a holiday, pay at double time and a half seems to be becoming the norm.

In addition, more than a quarter of the companies have liberalized their vacation policies, usually by lowering the number of years of service required, and others say they plan to do so in the coming year.

paul harvey

figures misleading

As of April 1, with the acquiescence of Congress, the Carter Administration wants to give all or most of us some additional spending money with which to stimulate our nation's economy.

The Treasury has no money for any such handouts. It would have to borrow it--from you.

And that's not the worst of it.

Assuming the Carter program for a tax rebate is passed April 1, it will require borrowing $12 to $16 billion during the remaining six months of this fiscal year.

That would increase our red ink another $24 to $32 billion in terms of pressure on the financial markets.

As is, we are almost fully recovered from the recent recession. Business is now beginning to borrow to replenish inventories--even for some additional capital investment.

With government competing for available money, interest rates will be forced upward--everybody's dollars will be worthless.

This proposed stimulus is predicated on the presumption that our economy needs a shot in the arm--but does it?

Inflation has subsided to manageable levels. More Americans are working than ever in our nation's history, producing more and earning more.

Historically, these indicators of economic progress would allow government to curtail spending--reduce the public deficit.

But, perhaps overeager to "shake things up" -- as White House staffers have promised -- President Carter has urged, and is urging, the expansion of spending, deepening the deficit.

The Administration is citing Congress to what appears to be a sag in our nation's gross national product.

On the face of it, quarterly figures do suggest a slump: from 9.2 to 4.5 to 3.9 to 3 per cent.

But The Wall Street Journal recently recalculated these figures with inventories stripped out -- and now look at the last four quarters: from 3.7 to 4.2 to 4.3 to 4.8 per cent!

From any point of view -- the recent recession is over.

Mostly it was a three-commodity recession--beef, cars and houses. Sales of cars and houses are again setting records, and the beef market is at least some improved.

If the Carter Administration-- because of campaign criticism of our nation's "stagnation" -- considers itself compelled to propose artificial stimulation, even for a healthy economy, hopefully Congress will not feel bound to follow through.

Our nation's real GNP was never higher. Total production was never higher. Capacity utilization was never higher.

Emergency measures should be reserved for emergencies.

(c) 1977, Los Angeles Times Syndicate

john cunniff

turn surprising

NEW YORK (AP) — That capital spending should take such a positive turn must be rated as among the best news the economy and the Carter administration could look for. The improvement is equally surprising.

Only two months ago the chief economist of the Commerce Department, John Kendrick, was bemoaning what he called the "troubling" slowing of such spending plans, which are aimed at improving and enlarging production facilities.

Since then the economy has been troubled also by paralyzing weather and fuel shortages that caused much of the industrial machinery to slow or halt, resulting in disappointing statistics. Not so with spending plans.

Capital appropriations - not just vague plans, but authorizations to spend - soared in the final quarter of 1976, and reports so far in 1977 suggest the pace is continuing and perhaps accelerating.

A survey of the country's 1,000 largest manufacturers during the final quarter of last year showed appropriations rising to $15.3 billion, a 33 per cent gain over the third quarter.

The Conference Board, which conducted the survey, said it was the second highest quarterly total in the 24-year history of its survey, surpassed only by the $16.4 billion total in the third quarter of 1974.

While dollar measurements easily produce record or near-record figures these days because of inflation, the significance cannot be minimized.

Appropriations by manufacturers, which account for 40 to 45 per cent of total spending for new plant and equipment, represent a commitment to the future, and usually encourage spending by related enterprises.

Since they are made prior to the placement of equipment orders and construction contracts, they are the first step in the capital investment process.

As such, they are an expression of confidence in the future and, in the view of some analysts, also are an endorsement of Washington's plans to raise the investment tax credit to 12 per cent from 10 per cent.

The survey by the Conference Board, a private, nonprofit research and educational organization that enjoys the trust and support of business, is matched by a more recent analysis by the economics department of McGraw-Hill.

"The fact that plans were raised in the face of weather-related problems suggests that they may be boosted again if business picks up steam," said Douglas Greenwald, chief economist for the publications company.

While anticipating even greater future improvement, the gains already assured by McGraw-Hill are substantial, amounting to 15 per cent over 1976 appropriations when measured in current - inflated - dollars, and 8 per cent in real terms.

in washington

martha angle and robert walters

WASHINGTON — (NEA) — President Carter's decision to require limited financial disclosure of his cabinet members' personal finances inadvertently has inspired a wave of curiosity about a matter of great sensitivity to Washington lawyers - their income.

That quite unexpected development came after 15 of the men and women Carter selected to hold the highest ranking policy positions in government revealed late last month their 1976 earnings.

By far the largest number in that category was an eyepopping $505,490 reported by Joseph A. Califano Jr., Secretary of Health, Education and Welfare, as his share of last year's partnership proceeds from a well-known Washington law firm.

In comparison with the principal source of 1976 income reported by his colleagues, Califano's earnings were:

-More than 10 times higher than the $44,600 salaries paid to each of the three former members of Congress who now hold cabinet rank -- Andrew J. Young, Ambassador to the United Nations; Robert S. Bergland, Secretary of Agriculture, and Brock Adams, Secretary of Transportation.

-More than $100,000 higher than the $401,250 received by Treasury Secretary W. Michael Blumenthal in compensation for his services as president and chief executive officer of the Bendix Corp., one of the nation's largest industrial firms.

-Far in excess of the salaries paid to two distinguished academicians by a pair of the country's leading universities. Labor Secretary F. Ray Marshall got $39,644 from the University of Texas and Defense Secretary Harold Brown received $66,816 from the California Institute of Technology.

Washington lawyers are famed for their ability to expound knowledgeably upon virtually any topic known to man, but they invariably are very uncommunicative on the one subject on which they have more first-hand information than anyone else -- their outlandish legal fees.

The principal reason for that reticence is vividly demonstrated by the disparity between Califano's earnings and the salaries of everyone else in the Carter cabinet. The harsh truth is that hundreds of attorneys here are grossly overpaid for their services.

Unlike the sports stars and entertainment figures who justify their six-and seven-figure annual incomes on the grounds that they possess a unique talent, lawyers here have the same training and ability as do countless other attorneys who practice elsewhere in the country.

That is not to say that any member of the bar could engage in a successful Washington practice. But for every one of the scores of Washington lawyers who earn $100,000 to $500,000 yearly, there probably are a thousand talented colleagues in other cities who could do the same work.

Those outsiders would, of course, have to develop the "contacts" so crucial to Washington lawyers, and they would have to learn the subtleties and nuances of the quasi-lobbying technique known euphemistically in local legal circles as "administrative law."

That phrase refers to the fact that a relatively small portion of Washington "law" is practiced in courtrooms before judges and juries. The more typical settings are regulatory agencies, congressional committees and governmental departments.

The rewards for representing corporations, unions, trade associations and other wealthy clients in such forums are truly generous. Typical are those 1975 payments made by the nation's major airlines to their Washington counsel: American, $223,400; Braniff, $922,000; Continental, $676,000; Northwest, $246,000; and Pan American, $990,000.

"There's just no good explanation or excuse for it," says one lawyer here. "It's a big show. Those guys (the major law firms) are no better than a little guy with the moxie and brains to do the job," says another. Typically, both requested anonymity because they fear other attorneys' reaction to their candor.

Patagonia is the southern part of South America, running from Rio Negro River to the Straits of Magellan. It was divided along the rim of the Andes in 1881 between Argentina and Chile and the Chilean section is now known as the Magallanes.

my turn...

wanda rushing
news editor

I envy people with a "green thumb." I decided to join the greenery fad and after many dead plants I have decided that I was endowed with a "brown thumb." There evidently is a knack for growing plants that I don't have.

My plant experiences began with a beautiful jade plant that was sent to me by Randy and Sue (my son and his wife). It was truly a magnificent plant.....everyone commented about how beautiful it was. It didn't take me long to fix that! I was giving it my very special attention and I watered it almost daily. It grew rapidly for a while and then the leaves began to fall off, so I watered it some more. The poor thing finally drowned. Later I found out that it was a cousin to the lowly cactus and didn't require much water.

Bruce and Deb (my daughter and son-in-law) sent me a pretty Kalanchoe. The orange flowers were so pretty and uniform...they made a lovely arrangement. After the experience with the jade plant I was extra careful not to overwater it. In fact I rationed its water too much. Needless to say, it died also.

Then I got a Swedish ivy, a beautiful hanging plant, and I displayed it proudly in the hallway, so visitors would not miss seeing it. It didn't retain its prime display spot too long. I suppose the "envious" looks got it.

Someone suggested that "talking" to my plants might help, but I found it hard to find anything nice to say to withering plants. There were others too numerous to mention. With the plants in almost every store, it's hard to resist buying them.

My outdoor plants fared better with the help of Mother Nature. The jew was beautiful when I brought it inside for the winter. If spring will hurry up...it might survive until I can move it back outside.

The poinsetta I got for Christmas, fared very well. I carefully read the instructions to keep it alive for the next Christmas season. It has put on new green leaves, but it's a long time until Christmas!

My baby ivy did just great. I thought at last I had found my plant. Well it "growed and growed and growed".....until the weight broke the runners. I rooted them and started over with the satisfaction that I had finaly found my plant!

So a hint to the wise...when sending me a plant please send baby ivy, or an artificial plant.

Barbs

By PHIL PASTORET

At 20, you'd do anything for a lark; after 40, everything turns out to be a turkey.

Filing a complaint with City Hall is just about all that happens to it in our town.

thoughts

Woe is me because of my hurt! My wound is grievous. But I said, "Truly this is an affliction, and I must bear it." — Jeremiah 10:19.

"Most of the grand truths of God have to be learned by trouble; they must be burned into us by the hot iron by affliction, otherwise we shall not truly receive them." — Charles H. Spurgeon, English clergyman.

THE SNYDER DAILY NEWS

Published Sunday morning and each evening, except Saturday, by Snyder Publishing Co., Inc., at Snyder, Texas 79549.

Entered as second class matter at the post office at Snyder, Texas.

SUBSCRIPTION RATES: By carrier in Snyder $2.50 per month. By mail in Scurry and adjoining counties, one year $19.95, balance of Texas and all other states $28.25.

Roy McQueen, Publisher
Wacil McNair Editor

MEMBER OF THE ASSOCIATED PRESS.

The Associated Press is exclusively entitled to use for republication all news dispatches in this newspaper and also local news published herein. All rights reserved for republication of special dispatches.

SNYDER THEATRES
573-7519

Cinema I
LOVE.
ACTION.
COMEDY.
SUSPENSE.
EXCITEMENT.
NICKELODEON
OPEN 6:45
Nightly
7:00 & 9:15 p.m.
PG

Cinema II
IT'S FUN TO BE YOUNG!
HOLLYWOOD HIGH R
OPEN 6:45
Nightly
7:15 & 9:00 p.m.

SNYDER Chamber of Commerce
Up with People
Presents

Musical entertainment for the entire family
MARCH 15 - 7:30 P.M.
SCURRY COUNTY COLISEUM
TICKETS ON SALE...
West Texas State Bank
Snyder National Bank
Snyder Chamber of Commerce

GOLF ASSOCIATION UNDERWAY—Bill Keys, golf pro at the Snyder Country Club, is shown with Wilma Dillard, president of the Snyder Woman's Golf Association at their first meeting of 1977.

The Diet-Adaptable Potato

By Aileen Claire
NEA Food Editor

Potatoes are always a good bargain and provide a top nutritional return for the money.

Those dieting can eat potatoes prepared in a variety of ways such as baked, mashed or boiled and keep within a daily calorie limit.

Yorkshire Potato Puff

6 medium potatoes (about 2 pounds)
¼ cup butter or margarine, melted
3 eggs, separated
1 teaspoon salt
⅛ teaspoon each pepper and nutmeg
¼ cup heavy cream

Cook potatoes, covered, in 1 inch boiling salted water until tender, about 30 minutes. Drain, peel and rice or mash to make about 4 cups, blend mashed potatoes with 2 tablespoons butter, the egg yolks, seasonings and cream. In large bowl with electric mixer, or rotary beater, beat egg whites until stiff. Gently fold into potato mixture. Pile into one and one-half quart casserole. Drizzle remaining 2 tablespoons butter over potato mixture. Bake at 425 degrees for 15 to 20 minutes, or until puffy and golden. Serve at once. Makes 6 servings. About 220 calories per serving.

Low Calorie Version: Prepare as above but omit butter and substitute one-fourth cup evaporated milk for heavy cream. Makes 6 servings. About 130 calories per serving.

DIETERS POTATO PUFFS—Yorkshire potato puff comes in a high and low calorie version.

Keys Speaks At Golf Association Meeting

Wilma Dillard, president, welcomed over thirty members of the Snyder Women's Golf Association March 1 to its first luncheon and business meeting of 1977. Before the business portion of the meeting, the members gave a Bon Voyage greeting to a long time member, Gertrude League, who is leaving shortly on a cruise. Also, the members were informed of the "Up With People" musical that will be appearing March 15 at the Scurry County Coliseum.

Mrs. Dillard then turned the program over to Bill Keys, club professional at the Snyder Country Club. Keys talked to the members on operating a golf car correctly and the effects of golf cars on the maintenance of a golf course. He stressed that the golf car is considered part of a golfer's equipment and he or she is responsible for it, and for the safety of others while using it. Following the program, there was a question and answer session on new rulings for the year.

The president encouraged full participation this year from all sixty-eight members. A variety of events are scheduled for the season ranging from the Friday golf for mixed foursomes, to Play Day West, to the Ringer Tournament. Golf lessons will begin April 20. There will be five lessons scheduled for the 20th, 21st, 27th, 28th, and 29th. Also, the first Tuesday of each month the nine hole players will be paired with the eighteen hole players. The next luncheon and business meeting will be April 12. Everyone is encouraged to attend!

BRIDGE

Oswald and Jim Jacoby

Greed builds its own trap

NORTH (D) 8
♠ Q 10 7 4 3
♥ 8 5
♦ J 5
♣ J 10 8 4

WEST
♠ A 9 6 5 2
♥ 9 6
♦ K 8 7 6 3
♣ 5

EAST
♠ K J 8
♥ 10 3 2
♦ 4
♣ K Q 9 7 3 2

SOUTH
♠ —
♥ A K Q J 7 4
♦ A Q 10 9 2
♣ A 6

East-West vulnerable

West	North	East	South
	Pass	Pass	2 ♥
Pass	2 N. T.	Pass	3 ♦
Pass	3 N. T.	Pass	4 ♥
Pass	Pass	Pass	

Opening lead — 5 ♣

By Oswald & James Jacoby

"Greed is a terrible thing," murmured East after South had found a way to get himself set at his four-heart contract.

Now see if you can figure out the method adopted by South to wind up with only nine tricks. We'll give you a hint. East made a frightful play at trick one.

Specifically, after the 10 of clubs was played from dummy East played the deuce.

This play gave up a club trick because it was obvious to East that his partner had led a singleton and that South would have no way to get rid of the six of clubs later on in the play.

At this point greed got the better of South. He didn't stop to realize that West would never have led away from king-queen after the strong two-suit bidding by South and that a trap was being set.

At trick two South led dummy's jack of diamonds and finessed whereupon the hand collapsed.

West took his king and gave his partner a diamond ruff. Back came a club to be ruffed by West. A third diamond was led and East overruffed with the setting trick.

Ask the Jacobys

An Indiana reader held:
♠ 9 7 3 ♥ K x x x ♦ Q x x ♣ x x x.

She responded two notrump to her partner's two-spade opening and passed when her partner bid three spades. She asks if she was right to do this.

The answer is that her negative two notrump response was correct, but she definitely should continue to four spades over her partner's three. A king and a queen represent considerable value.

(Do you have a question for the experts? Write "Ask the Jacobys" care of this newspaper. The Jacobys will answer individual questions if stamped, self-addressed envelopes are enclosed. The most interesting questions will be used in this column and will receive copies of JACOBY MODERN.)

'Heart Coffee' Set Wednesday

The Retired Teachers Association and RSVP members will have their annual "Heart Coffee" tomorrow. They will distribute educational material and accept contributions to the Heart Fund Wednesday at Everybody's, Furrs and Piggly Wiggly.

Use SSnyder Daily News Classified Ads—573-5486

LET'S JUST PRAISE THE LORD.
ADV.

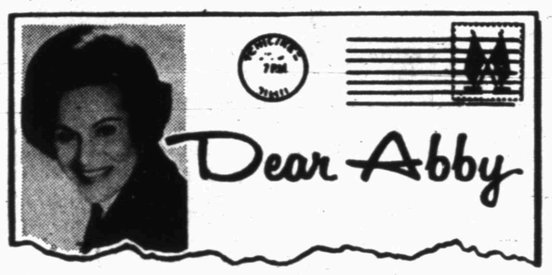

Dear Abby

Give Mom Reason To Stop Snooping

By Abigail Van Buren

© 1977 by Chicago Tribune-N.Y. News Synd. Inc.

DEAR ABBY: I'm 13, and I've had it with my mother. She has absolutely no respect for my personal privacy. When I'm gone she goes through my room, all my belongings and everything I own.

I've never given her any reason not to trust me, but she asks me where I got every penny of my money, who I've been hanging around with and what they're like.

I've asked her to please stop going through my things, but it doesn't do any good. Please help me, but don't send your reply in the mail because she reads my mail, too.

OPEN TO THE PUBLIC

DEAR OPEN: Violating one's reasonable privacy at any age breeds disrespect, but try to see your mother's side of it. Parents are responsible for their underage children, and your mother is apparently a little nervous about you. Continue to give her no reason to mistrust you, and eventually her confidence will grow and her suspicions cease.

DEAR ABBY: There is a little girl in our neighborhood who likes to bite other children. My children have been bitten by her several times and I am tired of it. I have heard that a human bite can be more serious than a dog's bite. Is that true?

CONCERNED

DEAR CONCERNED: Yes. If the skin has been broken, the victim should be protected against infection by a tetanus shot. Also, antibiotics are recommended, depending on the severity of the bite. A human bite CAN be more serious than an animal bite.

DEAR ABBY: I am married and am the father of two children who are both in grade school.

For seven years I have been seeing (and for the most part supporting) a beautiful woman and her two schoolage children, who are not mine. (I made it clear from the start that I was married, and divorcing my wife was out of the question.)

This woman has decided that we should not see each other anymore because she wants to get married, and her children need a father. I happen to agree with her, but there's one thing we do not agree on. She thinks I should continue to send her checks until she finds a job or a man—to support herself and her children. She says that's the least I can do for her.

I say if we stop seeing each other, we stop the whole thing—including the money. She says she can't get along without my financial support, and if I discontinue it while she is in need she will tell all to my wife.

I would feel like a fool sending her money, but it would crush my wife and ruin my marriage if I were ever found out.

I know I've had my cake and eaten it too all these years, but I need your sound advice.

WITHHOLD MY NAME

DEAR WITHHOLD: Anyone who is threatened with blackmail, and has as much to lose as you apparently have, should run—not walk—to his lawyer.

For Abby's new booklet, "What Teen-agers Want to Know," send $1 to Abigail Van Buren, 132 Lasky Dr., Beverly Hills, Calif. 90212. Please enclose a long, self-addressed, stamped (24¢) envelope.

AUTO INSURANCE
From Old Line Companies!
We Can Fill All Your Insurance Needs
Hugh Boren & Son
INSURANCE AGENCY
N. W. Cor. Sq. Phone 573-3555

TAWASI Weekend Planned For G. S.

Tawasi among Colorado Indians means "Friendship." TAWASI is the name given to a weekend of friendship and fun scheduled, Mar. 25, 26, & 27 for Senior Girl Scouts and 9th grade Cadettes from the six Council Cooperative: CAPROCK-Lubbock; EL CAMINO-San Angelo; NORCENTEX-Wichita Falls; PERMIAN BASIN-Odessa; WEST TEXAS-Abilene; and ZIA-New Mexico.

There will be square dancing, campfires, music and patch exchanges. Each girl will receive a special TAWASI event patch designed by the Planning group, charter members of Tawasi, which met, at Lubbock, Feb. 5.

Girls will meet at West Texas Council Camp Boothe Oaks, at Sweetwater, Texas to be with other Scouts and to shar past experiences. The group will explore careers and make plans for the future which may include canoe trips, bike trips in Europe, hikes in G.S. National Center West, visits to the four World Centers: Our Cabana, Mexico; Our Chalet, Switzerland; Olave House, England; and Sangam, India.

A sale of obsolete patches from all six councils will be held, at 15c per patch. All receipts will go to the Juliette Low World Friendship Fund which makes many international gatherings possible for Girl Guides and Girl Scouts the world over.

SCHOOL LUNCH MENU

ELEMENTARY SCHOOL

WEDNESDAY

FOOD FOR THOUGHT: Joy is not in things, it is in us.
Manager's Choice

THURSDAY

FOOD FOR THOUGHT: Happiness is a thing to be practiced like a violin.
Tacos Espano w-Garnitures
Cheese, Lettuce, Tomatoes, Radish
Spanish Rice
Sopapillas
Mexipinto Beans
Whipped Honey Butter
Milk

SECONDARY SCHOOL

WEDNESDAY

Manager's Choice

THURSDAY

Grilled Cheese Sandwich w-Chili
Chopped Onions, Garnish
Fresh Orange Sections
Hay Stack Salad
Sliced Peaches w-Cowboy Cookie
Milk

FRIDAY

Chili Fritos w-Condiments
Taco Sauce, Lettuce, Tomato, Cheese
Tossed Salad w-Choice Dressing
Mexicorn
Strawberry Jello w-Fruit
Crackers & Mini Cornmeal Rolls
Milk

Retired Teachers To Meet

The Scurry County Retired Teachers will meet Thursday at 2 p.m. in the Fellowship Hall of the Colonial Hill Baptist Church with the membership committee as hostess. Mrs. Jo Ashley, librarian at the Snyder Junior High school, will give an interesting book review. The book is entitled "The Grass Is Always Green Over The Septic Tank" by Erma Bombeck. The book is one of the recent best sellers.

The group will be updated on the possibility of a salary raise since three bills are now in subcommittee. All interested members should attend and bring a prospective member.

SNYDER SCHOOL FOOD SERVICE ASSOCIATION
MEXICAN NIGHT FIESTA DINNER
Beef Enchilada with condiments
Cheese Enchilada with condiments
Beef Tacos with garnitures of shredded lettuce chopped onion, tomatoes, grated cheese & taco sauce
Spanish Rice
Mexipinto Beans
Sopapillas with honey butter
Ice Tea or Coffee
plate garniture: cherry pepper
HIGH SCHOOL CAFETERIA
FRIDAY—MARCH 11, 1977
4:30 P.M. TO 7:30 P.M.
$2.00 FOR ADULTS $2.25 FOR CARRY OUTS
$1.50 FOR CHILDREN UNDER 12
TICKETS WILL BE ON SALE FROM MEMBERS OF THE SNYDER SCHOOL FOOD SERVICE ASSOCIATION

COMMUNITY CALENDAR

TUESDAY

Amitie will meet at Virginia Trevey's home. Hostesses: Mary Williams, Virginia Trevey and Kay Willis.

Transactional Analysis begins as Community Services course at WTC, 7-9 p.m., AcS-C107.

WEDNESDAY

Altrurian Daughters Club will meet at Martha Ann Woman's Club at 3:30 p.m. Hostess: Mrs. Jimmy Thompson; chairman: Mrs. Bill Atwood.

1967 Class Reunion plan meeting at Snyder Savings and Loan Community Room at 7 p.m. Please come and bring a classmate.

THURSDAY

Twilight Garden Club will meet 7:30 p.m., Martha Ann Woman's Club. Hostess: Mrs. Hugh Lowry.

Snyder Palette Club will have a business meeting at Airport Terminal Bldg. West 37th St. 9 a.m. to 5 p.m.

Retired Teachers Assn. will meet at 2 p.m. at Colonial Hill Baptist. Program: Book Review by Jo Ashley.

The Snyder Newcomers Club will meet at 10 a.m. at the Snyder Savings and Loan. Dr. Joe Reeves will present the program "Understanding Your Spouse." Reservations for the nursery may be made by calling 573-0670.

FRIDAY

Duplicate Bridge Club at Snyder Country Club 1:30 p.m.

Scuba Diving, Community services course, 1-5 p.m. or 9 a.m. Saturday. Students meet with instructor at WTC swimming pool.

Senior Citizens Center covered dish luncheon, 12 noon, WTC Learning Resource Center. Games begin at 9:30 a.m.

SATURDAY

Cub Scout Leader's Training Rally to be at West Elementary Cafeteria 9 a.m. to 4 p.m. Bring sack lunch. Cost $1.00. All Pack and Den leaders, old or new, and prospective leaders welcome. Council trainers from Midland will conduct this training session.

People without Partners will meet for 42 at 6:30 p.m. at Inadale Community Center.

Sparkle City Squares will have Graduation Dance-Sleepy Browning, at 8 p.m. at National Guard armory.

Musical Coterie will have Founder's Day Luncheon 12 noon at Martha Ann Woman's Club.

SUNDAY

Scurry County Museum at WTC open, 1-5 p.m.

Flower Show Open To All

You can grow something beautiful to enter the Flower Show in September if you start planting this month.

Seeds that will produce good bloom in the early fall are petunia, zinnia, marigold, Mexican sunflower and many other annuals.

Plants or bulbs such as rose, dahlia, spider lily, daisy and gerranium give beautiful results if watered and fertilized through the summer months.

"Fun to grow" projects would include dish gardens, terrariums, cactus gardens and potted plants or hanging baskets. The latter will need protection from the wind.

The Twilight Garden Club invites all Scurry County residents to participate in the fall Flower Show during the County Fair. Get growing!

Anita Bryant's Stand Praised

LITTLE ROCK, Ark. (AP) — Singer Anita Bryant and her stand against homosexuality have won praise from the Arkansas legislature.

The House unanimously adopted a resolution on Monday supporting Miss Bryant's fight against a Dade County, Fla., ordinance banning discrimination in housing because of sexual preferences.

Rep. Tom Collier of Newport introduced the resolution which said the homosexuals in Florida were trying to enlist children "into their ungodly ways."

1¢ PRINT SALE
BUY ONE PRINT AT REGULAR PRICE, GET ANOTHER OF EQUAL VALUE OR LESS FOR 1¢
BECKENDORF, BOYD, GARTLAND & WINBERG PRINTS NOT INCLUDED
this n that

Sears
Only 7 days left
Our BIGGEST SALE Catalog of the year expires March 15th

You'd better hurry, because you only have a few more days to take advantage of the thousands of sale-priced items now available. But don't delay! March 15th will be here before you know it.
Call 573-2676
Use your Sears Charge Account
Satisfaction Guaranteed or Your Money Back
Sears
608 E. HIWAY
9:AM TO 5:30 PM
Convenient Shop Sears
Catalog by Phone 000-0000 SEARS, ROEBUCK AND CO.

THE BORN LOSER

FRANK AND ERNEST

EEK & MEEK

PRISCILLA'S POP

BARNEY GOOGLE AND SNUFFY SMITH

WINTHROP

BUGS BUNNY

FLASH GORDON

OUR BOARDING HOUSE

ALLEY OOP

FUNNY BUSINESS

CAPTAIN EASY

SHORT RIBS

ACROSS

1 Compass point
4 Band-leader Harris
8 River in Europe
12 Roadhouse
13 City on the Truckee
14 Papa's wife
15 Behalf of
16 In good taste
18 Piffle
20 Chalcedony
21 Athletic star
22 Actress Magnani
24 Outer (prefix)
26 Mesdames (abbr.)
27 Swift aircraft (abbr.)
30 Muddy
32 Shoestring, for example
34 Of the foot
35 Magic charm
36 Compass point
37 Audacity
39 Reduce
40 Evil giant
41 Tic-——-toe
42 Actress Shearer
45 Rendition
49 Comestibility
51 Unit
52 Swerve
53 Glasses part
54 American Indian
55 Small island
56 Unruly child
57 Greensward

DOWN

1 Pass through a sieve
2 Winter white stuff
3 Ravish
4 Madrid museum
5 Shoe part
6 Clothing measure
7 Plot of land
8 Last
9 Facts and figures
10 Issue
11 Speed
17 Cab
19 Refuse
23 Himalayan state
24 Ancient Italian family
25 Tribe
26 Plastic type
27 Lewd
28 Printer's direction
29 Carry
31 Old Testament book
33 Brass instruments
38 Tax collector
40 Shaded
41 Assignation
42 Birthmarks
43 Songs of praise
44 Canadian rebel
46 Alcohol lamp
47 Aware of (2 wds., sl.)
48 Require
50 Law degree (abbr.)

Answer to Previous Puzzle

G	I	G		C	R	O	O	K		G	E	R
O	R	O		A	N	I	T	A		O	R	E
O	R	R		S	A	L	T	Y		C	O	N
S	U	I	T	E				O	R	A	T	E
E	P	E	E		G	I	N		E	R	I	E
T	R	A	D	U	C	E			E	T	C	
		S	I	T		S	A	M				
		P	E	T		T	U	B				
G	A	O		E	L	E	G	A	N	T		
E	R	G	O		R	O	D		R	O	O	F
M	A	R	N	E				S	K	U	L	L
I	V	E		C	R	O	N	E		G	E	E
L	E	E		C	U	R	E	R		A	D	E
E	N	D		E	M	C	E	E		T	O	T

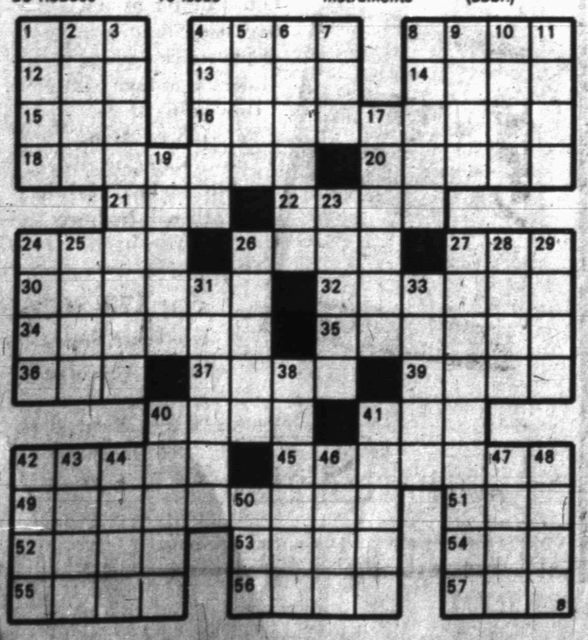

SIDE GLANCES

"Suggest something for your wife? Did she walk IN on you or OUT on you?"

BLONDIE

DENNIS THE MENACE

"I NEVER HEARD OF VEELSCAPPOLONEY... I BET IT'S RABBIT AN' YOU DON'T WANNA TELL ME!"

Michigan Coach High On Team

By BARRY WILNER
AP Sports Writer

"There shouldn't be any question in anyone's mind," said Michigan Coach Johnny Orr after his team defeated Marquette 69-68 Sunday. "We should be No. 1."

The majority of the 53 sports writers and broadcasters who voted in this week's Associated Press college basketball poll agreed with Orr.

The 23-3 Wolverines collected 29 first-place votes and 912 points and moved from third place to the top of the poll. The Big Ten Conference champions, who meet Holy Cross in an opening round NCAA tournament game Sunday, won three times last week, beating Illinois and Purdue in addition to Marquette.

Michigan replaced the San Francisco Dons as the top-ranked team in the nation. The Dons, 29-1, had their dreams of a perfect season spoiled by Notre Dame 93-82 Saturday and fell to No. 3 with 743 points and 10 first-place votes. San Francisco meets No. 5 Nevada-Las Vegas in a tough NCAA opening-round match Saturday.

UCLA was ranked second with 853 points and six No. 1 votes. The Bruins, 23-4 and the Pacific-8 Conference champion, also have a difficult first-round tournament game, against 14th-ranked Louisville.

North Carolina, 25-4, won the Atlantic Coast Conference post-season tournament last week and moved from sixth to fourth in the balloting. The Tar Heels, who open NCAA play against Purdue, received 688 points and three fist-place votes.

Nevada-Las Vegas, 25-2, rounded out the top five with 564 points.

Kentucky fell from second to sixth in the poll after losing a crucial Southeastern Conference game at Tennessee 81-79. The Wildcats, 23-3, earned 562 points and one No. 1 vote, placing them ahead of the No. 7 Volunteers, who got 471 points and a No. 1 ballot. Both Tenessee, which advanced from No. 11, and Kentucky will be in the NCAA playoffs. The Vols face Syracuse in an opening-round game, while Kentucky faces Princeton.

Southwest Conference champion Arkansas was eighth in the poll on the strength of a 26-1 record. Arkansas meets Wake Forest in NCAA play Saturday.

Minnesota, 24-3, is on NCAA suspension and ineligible for postseason play, but the Gophers were ninth in the voting. Syracuse, 25-3, rounded out the Top Ten.

The second ten was was headed by Cincinnati, the Metro 7 champion. Then came No. 12 Alabama; 13th-rated Providence, which took the biggest fall in the poll, dropping from eighth; Louisville; 15th-ranked Notre Dame, which returned to the Top 20 after upending San Francisco; No. 16 Marquette, which moved up three places despite the loss to Michigan; Detroit, 17th; 18th-ranked North Carolina-Charlotte, which was selected for its first NCAA tourney on the basis of a 23-3 record; No. 19 Utah, the Western Athletic Conference titlist, and No. 20 Arizona.

The AP Top Twenty
By The Associated Press

The Associated Press college basketball poll, with first-place votes in parentheses, season records and total points. Points based on 20-18-16-14-12-10-9-8-7-6-5-4-3-2-1';

1. Michigan (29)	23-3	912
2. UCLA (D6)	23-4	853
3. San Fran (10)	29-1	743
4. N. Carolina (3)	25-4	688
5. Nev-LV	25-2	564
6. Kentucky (1)	23-3	562
7. Tennessee (1)	21-5	471
8. Arkansas (3)	26-1	331
9. Minnesota	24-3	280
10 Syracuse	25-3	219
11. Cincinnati	25-4	216
12. Alabama	22-4	185
13. Providence	24-4	173
14. Louisville	21-6	128
15. Notre Dame	20-6	105
16. Marquette	20-7	85
17. Detroit	24-3	55
18. UNC-Charlotte	23-3	42
19. Utah	21-6	41
20. Arizona	21-5	34

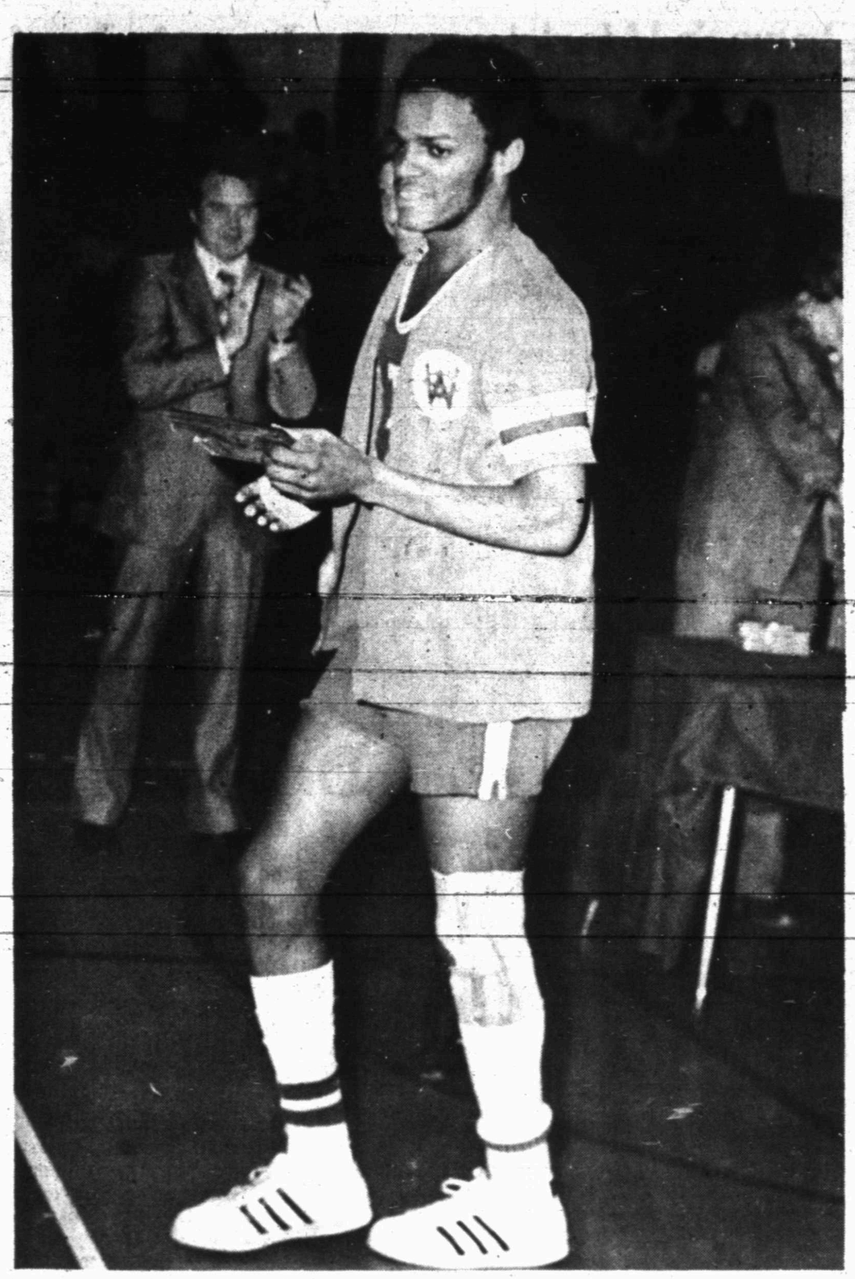

MOST VALUABLE PLAYER—Lawrence Butler of the champion Western Texas College Team, received the most valuable player award Saturday night at the conclusion of the Region V National Junior College Athletic Association Tournament in Abilene. Butler scored 102 points in three tournament games and paced his team in scoring as it earned a berth in the national tournament at Hutchinson, Kan. (SDN STAFF PHOTO).

Dr. Frank Ryan Takes Yale Job

NEW HAVEN (AP) — Yale's newly named athletic director, a former pro quarterback who holds a key job in Congress, says he looks forward to getting into a new arena.

"I've always enjoyed the academic atmosphere," said Frank Ryan who played for the National Football League Cleveland Browns and Washington Redskins. Ryan will join the Yale staff June 1 leaving his position as director of the U.S. House of Representatives information systems.

Ryan, who played in three pro bowls from 1965 to 1967, will succeed Carmen Cozza as athletic director at the Ivy League university. Cozza left the job to devote his full energies as Yale's football coach.

"I've always had a wide interest in all sports and one could not choose a better place than Yale to begin a career like this," said Ryan who lives in Chevy Chase, Md. with his wife and four sons.

Ryan, who retired from pro football in 1970, said he also hopes to teach mathematics at Yale. "I hope to contribute to the whole community," he said.

"It will be difficult to leave our very pleasant home and all the associations we have here but we expect to find things at Yale as equally as pleasant. We also had to consider the career of my wife and the outlook of our sons, which seems good," said Ryan.

His wife, Joan is a sports writer for the Washington Post but she says she hopes to be able to continue her career in the New Haven area.

An alumnus of Rice University, Ryan served on a seven-man committe charged with making an in-depth examination of the Rice athletic program.

Ryan, 41, quarterbacked Rice to the SWC championship and the Cotton Bowl in 1958.

Bass Bite At Spence

Capricious weather reduced the amount of fishing at Lake E.V. Spence during the past week, but fishermen made the most of the good days. Several hefty striped bass were reeled in -- three of them averaging over 15 pounds.

There were some catches of white bass, black bass and channel catfish. Reports included:

Y.J.'s Marina — Mary Lee Purser, Big Spring 15½-lb. striped bass; Red Clark, Midland, 6½-lb. striper; Steve Fife, Fifi Murphy and Richard Smallwood, all of Odessa, three black bass to five pounds, five white bass to 3 lb., and 3 three stripers to 6½ lbs.; D.W. Parker, Garden City, 4-lb. striper.

Triangle Grocery and Bait — R.C. Rainwater, Robert Lee, and Pappy Bankhead, Odessa, two stripers to 5 lb., and 30 channel catfish to 5 lbs.

Wildcat Fish A Rama — Don Davis, Midland, 5½ lb. striper; Norma Davis, Midland, 6½ lb. striper; Gerald Earnest, Odessa, one striper at 13 lb. and 10 oz.; Bill Hayden, Robert Lee, 17 lb. and 14 oz. striper; W.D. Brown, Midland, and Fred Martin, Odessa, four black bass and 35 white bass.

Sports Stories Briefly Told

By The Associated Press

PONTIAC, Mich. (AP) — Rollie Dotsch, former football coach at Northern Michigan University and a veteran National Football League assistant, has been named Detroit Lions' linebacker coach.

Coach Tommy Hudspeth, who made the announcement Monday, has one more coaching vacancy to fill. In recent weeks, he also has named John Payne, Ed Hughes and Bernie Miller as assistants to go along with holdovers Fritz Shurmur and Floyd Reese.

Dotsch's Northern Michigan teams compiled a 33-5-1 record during his tenure as coach and athletic director from 1966 through 1970. He was offensive line coach for the Green Bay Packers the next four years and spent the past two years at New England as the Patriots' linebacker coach.

Dotsch, 44, was an offensive guard on the Michigan State team that beat UCLA in the 1954 Rose Bowl game. After graduation, he served as an assistant at Northern Michigan, Colorado and Missouri before becoming Northern's head coach.

ANN ARBOR, Mich. (AP) — Forward Brian McCutcheon of the National Hockey League's Detoit Red Wings underwent knee surgery Monday at the University of Michigan Hospital.

A team spokesman said McCuthcheon had cartilage removed from his right knee, injured Jan. 8 in a game against Fort Worth while playing with Kansas City of the Central Hockey Legue.

SPARTANBURG, S.C. (AP) — George "Buddy" Sasser was named athletic director and head football coach at Wofford College Monday.

His appointment was announced by college president Dr. Joe Lesesne.

Sasser succeeds Steve Satterfield, who resigned after a disagreement with college officials over an administrative policy.

Portugal is the westernmost country of Europe.

BUD'S OFFICE SUPPLY
NOW OPEN
In New Location
3405 Snyder
Shopping Center 573-3553

KIDS LOVE TO BOWL!
SNYDER LANES
573-2611

Hunters Headquarters
★★★★★★★★★★★★★★
We Buy-Sell-Trade guns
★★★★★★★★★★★★★★
Loans on Anything of Value
★★★★★★★★★★★★★★
This Weeks Special
Ice Chests $8.00
TIMELY PAWN
2409 Ave R 573-9335

Southeast Loop Makes Believers

By Herschel Nissenson
AP Sports Writer

The Southeastern Conference, with three of the nation's top 12 college basketball teams, warmed up for postseason action Monday night and made a few believers along the way.

Sixth-ranked Kentucky and seventh-ranked Tennessee wound up tied for the SEC championship, but Tennessee will represent the conference in the NCAA Tournament's Mid-east Regional by virtue of having defeated Kentucky twice.

While the Vols face 10th-ranked Syracuse during the weekend at Baton Rouge, La., Kentucky earned an at-large spot in the East Regional against Ivy League champion Princeton.

Monday night, Tennessee defeated Vanderbilt 65-55, with the help of a late scoring spree led by Mike Jackson, Ernie Grunfeld and Bernard King, while Kentucky blasted Georgia 72-54, behind Jack Givens and Rick Robey.

Since only two teams from a conference can go to the NCAA, 12th-ranked Alabama had to settle for the National Invitation Tournament. The Crimson Tide wound up 22-4 - Tennessee is 22-5, Kentucky 24-3 - by pulling away from Florida in the second half for an 83-70 triumph.

NCAA-bound Notre Dame, which returned to the Top Twenty - the Irish are 15th this week - by defeating previously unbeaten San Francisco Saturday, needed late scoring by Toby Knight and Duck Williams to hold off stubborn DePaul 76-68.

The last berth in the 32-team NCAA field was filled when Central Michigan downed Ohio University 76-64. The Chippewas actually tied for the Mid-American Conference crown, but beat co-champion Miami twice during the season.

Florida's John Lotz picked Alabama to capture the NIT, which begins tonight with the first of eight opening-round games - Illinois State at Creighton.

Jr. High Thinlies Are Sixth

Snyder Junior High School placed sixth at a track meet in Big Spring Saturday. Schools from San Angelo, Abilene, Midland, Sweetwater, Colorado City, Big Spring and Snyder competed.

Tony Degrate won first place in the shot with a distance of 47-9½. Dale Jenkins was first in the pole vault by clearing 11-0.

Keith McClain was second in the 220 yard intermediate hurdles with a time of 28.2. The mile relay unit of Eddie Yruegas, Dale Jenkins, J.D. Greene and Keith McClain took fifth place with a 4:08.4.

Keith McClain tied for sixth in the high jump by clearing 5-2.

Paul Fagin was timed in 12.1 in the 70 yard hurdles. Mike Roemisch ran a 12.3, and Brent Duncan was clocked in 12.6.

The 880 yard dash boys included Eric Arnold, who was timed in 2:26.6; Billy Whitney, who was timed in 2:24.8; and, Johnny Martinez, who was timed in 2:25.5.

Tracey Loyola ran the century in 12.7. Eddie Witcher had a 12.2, and Vaughnie Voss had a 12.3.

Jerry Don Green was timed in 64.5 in the 440 yard dash. Henry Albarez was timed in 65.0, and Billy Stroud turned in an 80.1.

Paul Fagin was timed in 33 flat in the 220, and Mike Roemisch ran a 31.9.

Eddie Witcher ran the 220 in 26.3. Rodney Goswick had a 26.0, and Jason Johnston posted a 26.9.

Robert Schooler was timed in 5:49 in the mile. Don Boone had a 5:40.5, and Simon Quiros had a 5:31.6.

The sprint relay foursome of Keith McClain, Rodney Goswick, Eddie Witcher and Vaughnie Voss was timed in 51.1.

Scores

By The Associated Press

SOUTH

Alabama 83, Florida 70
Kentucky 72, Georgia 54
Mississippi SMT 89, Auburn 75
Tennessee 65, Vanderbilt 55

MIDWEST

Cent Michigan 76, Ohio U. 64
Miami, Ohio 67, Cincinnati Xavier 57
N Illinois 110, Kent St 101
Notre Dame 76, DePaul 68
W Mich 89, Bowling Green 68

EXHIBITION

Soviet Union 108, Athletes in Action 106

TOURNAMENTS

NAIA
First Round

Wis-Parkside 112, Paine, Ga. 65
Southwestern St 99 S Utah 89
Ala-Huntsville 72, Kentucky St 63
Dowling, N.Y. 75, Whittier 66
Hawaii-Hilo 81, Spring Garden 66
Newberry 84, Hastings 81
Grand Valley St 94, Missouri-Kansas City 88

JV Falls; Varsity Goes To Andrews

SEMINOLE — The Seminole junior varsity defeated the Snyder JV, 9-4, in a baseball clash here yesterday afternoon.

The Tigers made too many errors to stay in the game, although they outhit Seminole, 6-4.

Seminole got four runs in the 1st inning on a walk and two sacrifices combined with four errors. They added a run in the 4th on an error combined with a single by A. Walker.

Snyder tallied four times in the 5th on four walks combined with a fielder's choice and a single by Walter Banks.

Seminole got its last four tallies in the bottom of the 5th on four errors combined with singles by M. Munoz and T. Vilava.

Banks led the JV in hitting with two singles. Other base hits were credited to Mike Limbaugh, Toby Neves, Ray Wheelis, and Bobby Degrate.

The junior varsity visits Abilene at 4 p.m. Thursday. Meanwhile the varsity will be at Andrews for a 4:30 p.m. engagement today. The varsity will host Odessa High in a doubleheader beginning at 1 p.m. Saturday.

Coach Albert Lewis said probable starters today, according to batting order, are Dray Sikes 2b, Alvin Ollison cf, Bobby Doe ss, Ricky Beard p, Tracey Witherspoon c, Anthony Lewis, lb, Scott Crenwelge rf, Mike LaPointe lf, and either Randy Tate or Sid Everton 3b.

SNYDER JV (4)	AB.	R.	H.	BI
Short, 2b	3	1	0	0
Limbaught, ss	2	0	1	0
Robinson, ss	1	0	0	0
Neves, c	3	0	1	0
Wheelis, c	1	0	1	0
Banks, rf	4	1	2	1
Willis, DH	2	0	0	0
Igo, DH	2	1	0	0
Degrate, cf	2	0	1	0
Jennings, cf	0	0	0	0
Atwood, 3b	2	0	0	1
Hammond, 1b	4	0	0	0
Lopez, lf	2	1	0	0
Chaidez, p	0	0	0	0
TOTALS	28	4	6	2

SEMINOLE JV (9)	AB.	R.	H.	BI
Loffler, 1b	4	1	0	0
Ashley, cf	2	1	0	0
Walker, 2b	3	1	2	0
Hawkins, c	2	0	0	0
McCullough, c	1	1	0	0
Grayson, ss	4	1	0	0
Grass, 3b	3	2	0	0
Munoz, rf	2	0	0	0
Powers, rf	1	1	1	0
Ramirez, lf	2	0	0	0
Villava, p	3	1	1	0
TOTALS	27	9	4	0

Snyder 000 040 0—4 6 8
Seminole 400 140 x—9 4 1

I'VE GOTTA RAISE SOME CASH
SALE
OUR FIRST REAL FRAME SALE IN 2 YEARS
Some 75 Percent Off
Some 50 Percent Off
Some 30 Percent Off
All At Least 20 Percent Off
$25,000 INVENTORY MUST GO
ARTIST CANVAS 20% OFF
Rawn Stoltz PHOTOGRAPHY
Southeast Corner—Snyder Square

An In-Depth Look at the World in '76

Along with America's Bicentennial year came a series of events that contributed their share to history. The 12 months of exciting news are vividly captured by Associated Press writers and photographers in THE WORLD IN 1976, a handsomely bound, hard cover book that will keep all members of the family totally absorbed. Contemporary history is told in thousands of words and hundreds of dramatic photographs and it's available to readers of this newspaper at the low price of $6.95. Order it now!

THE WORLD IN 1976
Snyder Daily News
P.O.B. G4
TEANECK, N.J. 07666

Enclosed is $_____. Please send _____ copies of The World in 1976 at $6.95 each to

Name _____
Address _____
City and State _____ Zip No. _____

Please make check or money order payable to "The Associated Press"

Gov. Brown Warns Of Water Rationing

LOS ANGELES (AP) — Statewide water rationing may be imposed if voluntary conservation efforts fail, Gov. Edmund G. Brown Jr. warned at the opening of a two-day conference here on California's devastating drought.

The state faces a "disaster of immeasurable magnitude," he said.

"Conservation is an absolute necessity for the continued economic viability of much of this state," Brown said Monday.

"I'm asking you to conserve, to ration when necessary, to allocate where appropriate, but above all, to make do."

He told the meeting of about 800 state water officials agriculture and industry executives and community representatives that he has the power to impose rationing if he declares a state of emergency.

He did not say at what point he might decide to impose rationing.

Ron Robie, director of the state Department of Water Resources, warned that while "the situation in 1976 was bad, 1977 will be much worse."

"This year, everyone in California will be affected," he said.

Robie said many Californians face "either limited or severe water rationing" and cited Marin County as an example of "how tough it can get." That northern California county has already limited daily water consumption to 40 gallons per person, compared to the statewide urban average of approximately 200 gallons a day per person.

Even without rationing, Robie said, "Everyone will be impacted by less agricultural production, higher food prices, energy shortage problems and the general economic problems the drought will cause."

He estimated that generation of hydroelectric power from shrunken reservoirs would be down by 63 per cent this year, although electricity will be available from other sources.

California's recreational industry has already been hurt by the lack of snow and receding water levels in lakes and reservoirs, Robie said, and the impact on fish and wildlife "will be severe."

This year's brush and forest fire season "could be one of the most devastating on record in terms of damage from fires to life, property and natural resources," he added.

HOSPITAL NOTES

ADMISSIONS: Jason Spradlin, Box 11, Ira; Jerry McNew, 2511 26th; Mary Conrad, Rt. 2, Hermleigh; Wayne Blocker, Star Rt., Ira; Barbara Bills, Box 138; Luther Lewallen, 1009 28th; Donald McLeod, 3100 39th; Barbara Scannicchio, Box 338; Alice Carter, 220 East 8th, Colorado City; Vancie Allen, 401 30th; Lindsey Davis, 3412 Ave. M; Gregory Ramirez, 800 27th; Berneice Reed, 3101 Ave. W; Lillie Wenetschlaeger, 208 35th; Lora Blackerby, 808 25th.

DISMISSALS: Rodolfo Solis, Ruby Young, Doris Byars, Johnny Stanford, Mrs. Donald Warren and baby boy; Francis Silva, Cecelia Costillo, Troy Jones, Richard Derrick, Daryl Drain, Beatrice McDaniel, John Roemisch, Alice Carter.

ASTRO-GRAPH

Bernice Bede Osol

ARIES (March 21-April 19) There's no doubt you can make gains today, but you may not enjoy what you accumulate. There are too many problems.

TAURUS (April 20-May 20) You may face a potentially serious disagreement between you and your mate today. It can be prevented with unselfish compromise.

GEMINI (May 21-June 20) The route to your goals is fraught with many obstacles today. If you are singular of purpose you will not be easily dissuaded.

CANCER (June 21-July 22) Don't put your usual faith in those you trust if buying or investing today. Though their intentions are good, they could lead you astray.

LEO (July 23-Aug. 22) Ordinarily you'd not do things for others just to feather your nest. Today, however, such motives could guide your actions.

VIRGO (Aug. 23-Sept. 22) You have a tendency to treat people too sternly at first today. Once you become more compassionate, you'll fare better.

LIBRA (Sept. 23-Oct. 23) Money matters are a mixed bag for you today. The elation of a windfall could be offset when an old debt rears its head.

SCORPIO (Oct. 24-Nov. 22) Don't try to use others to further your ambitions today. It's far better to enjoy them as friends or individuals.

SAGITTARIUS (Nov. 23-Dec. 21) It's folly to cling to archaic ideas that you know won't work. Use your nimble mind to select timely alternatives.

CAPRICORN (Dec. 22-Jan. 19) It's probable persons you can usually depend upon won't be there when you need them today. Figure how to get along without them.

AQUARIUS (Jan. 20-Feb. 19) Safeguard your own interests today. The only person you can really count upon is you.

PISCES (Feb. 20-March 20) Don't try to delegate authority today. If you want something done right, do it yourself.

Your Birthday

March 9, 1977

It would be a big mistake this year to pass up any chance you have to add to knowledge in your chosen field. What you'll learn governs what you'll get.

(Are you a Pisces? Bernice Osol has written a special Astro-Graph Letter for you. For your copy send 50 cents and a self-addressed, stamped envelope to Astro-Graph, P.O. Box 489, Radio City Station, New York, N.Y. 10019. Be sure to ask for Pisces Volume 5.)

Theft Case Is Reported To Police

Heading the list of police activity in Snyder is the reported theft of approximately $320 worth of welding equipment.

B. D. Garrett told police Monday that two regulators, 100 feet of hose, and a cutting torch had been taken from his welding truck. The equipment had been taken from the truck, Garrett informed officers, either late Sunday night or early Monday morning while the vehicle was parked at his 2313 Merrill Ave. home.

A runaway tire was the cause of a minor traffic accident yesterday afternoon at the Piggly Wiggly parking lot.

Officers reported that a spare tire had fallen off a north bound 1975 International truck and struck two south bound cars before coming to a halt.

The tire had fallen off a truck driven by George Fuentez and struck a 1967 Chevrolet driven by Ernice Lemons and a 1975 Chevrolet driven by Kellye Crenshaw Monday about 5:42 p.m. No damages were reported to the truck and only minor damages were reported to the two cars.

Wheeling into the parking lot of his doctor's office, a 1972 Chevrolet driven by Pedro E. Garcia of Jayton failed to stop and ran into the 4203 College Ave. office of Dr. Leslie Butler.

Damage to the building was set at $400 but only minor damages were reported to the car. The mishap occurred at 9:09 a.m. Monday.

Lodge Sets Joint Session

Hunter Lodge No. 920 and Ruth Chapter No. 921 will meet in a joint session Sunday at Masonic Hall on Colorado City Highway. District Deputy, Leroy H. Hammon of Abilene will be in charge of the workshop. This will be a day session with district officers and other Masons and Eastern Stars to visit.

Midland, Odessa, Crane, Big Spring, Colorado City, Abilene, Sweetwater, Spur and other area lodges will share in the workshop.

The Eastern Star Chapter No. 921 will meet at 8 p.m. Tuesday for its regular meeting at the Hunter Lodge Masonic Hall.

Probation Is Revoked

Melvin Riggins, 18, was sentenced Monday afternoon in 132nd District Court to begin serving a five-year prison sentence that had been probated Sept. 3, 1976.

Riggins had been placed on probation for a burglary of a habitation charge. His probation was revoked yesterday after he pleaded guilty to a charge of felony possession of marijuana. He had been arrested on the marijuana charge Feb. 7 when a search of his residence revealed approximately six ounces of the weed.

County Court Pleas Heard

Two guilty pleas were entered Monday afternoon in county court.

Kelly Gene Smith pleaded guilty to a charge of unlawfully carrying a weapon. He was fined $100 for the offense. He was arrested March 4 by city police.

Receiving a $100 fine and a six-month probation on a driving while intoxicated charge was an Andrews man, James R. Womack, Jr. Womack had been arrested by the Highway Patrol Nov. 22.

White collar workers have increased 15 per cent since 1948. They now make up 50 per cent of the work force, according to American Council of Life Insurance figures.

JERRY RICHARDSON

IS YOUR NEW

Kirby

VACUUM DISTRIBUTOR

CALL FOR HOME DEMONSTRATION

OR SALES & SERVICE AT

RICHARDSON SEWING CENTER

2415 COLLEGE 573-2812

Berry's World

MARKETS

Midday Stocks

By The Associated Press

Alcoa	55½ up ⅝
AT&T	63
Armco	28⅝ off ¼
Atl Rich	54⅞ off ¼
Beth Stl	36½ up ¼
Borden	33¼
Brit Pet	15¼
Cat Trac	53¼ up ¾
Celanese	47½ up ¼
Chrysler	20¼ up ⅛
Cities Svc	60⅜ off ⅜
Coca Cola	77⅛ up 1⅛
Cont Oil	35 up ¼
Dow Chem	37⅛ up ¼
duPont	31¼ up 1
DXL	11⅜ off ⅛
Eastman	76¼ off ⅛
El Paso NG	15⅜ up ⅛
Exxon	52⅝ up ¼
Fairchild Cam	34 up ⅜
Ford	59 off ⅛
Gen Elec	51 up ⅛
Gen Food	31⅞ up ¼
Gen Mtrs	71⅝ up 3
Gen Tele	29⅝
Gen Tire	26¾ up ¼
Goodrich	28⅛ up ⅛
Great A&P	11
Gulf Oil	29⅞ up ¼
Gif St Ut	13⅝
IBM	280⅝ up ¾
Int Paper	57⅞ up ⅛
Jhn-Man	31⅝ off ½
John Jn	70¾ up ⅛
Litton	14¼
Marat Oil	58 off ¼
Mobil Oil	67⅞ up ⅜
Monsan	78¼ up ⅝
Penney	42⅝ off ⅛
Phill Pet	58¼ up ⅛
RCA	28⅞ up ⅜
Safeway	47¾ up ¼
Sears	63⅜ up ⅜
Sony Cp	9⅜
Sou Pac	33¼
Stand Oil Cal	40¾
Stand Oil Ind	54 up ⅜
Sun Co	44⅝ off ¼
Texaco	28⅛ up ⅛
Texas Inst	84⅝
Time Inc	9⅝ up ⅛
Un Carbide	61⅜ up ⅛
Uniroyal	9⅞ off ⅛
US Steel	47⅞ up ⅛
Woolworth	26⅝ up ⅛
Xerox	51¾

Livestock

FORT WORTH (AP) — Livestock prices Tuesday.

Cattle and calves: 500. Slaughter cows firm to 50 higher. Few slaughter bulls steady. Feeder steers and heifers steady with Monday advance. Demand and trading moderate.

Slaughter cows: Utility 2-3 27.00-28.00. Cutter 24.00-28.00.

Slaughter bulls: Yield grade 1 900-1050 lbs. 32.00-33.00.

Feeder steers: Choice 300-500 lbs. 40.00-45.00; good 38.75-42.25; few good and choice 500-700 lbs. 37.00-40.00;

Feeder heifers: choice 300-600 lbs. 32.00-35.00; good 30.00-34.50;

Hogs: 300. Barrows and gilts 1.00 higher US 1-3 200-220 lbs. 36.50-37.00 US 1-3 190-250 lbs. 36.00-36.50, US 2-3 200-270 lbs. 35.50-36.00.

Sows: 1.00-2.00 higher US 1-3 300 600 lbs 31.00

Boars: 300-650 lbs. 21.00, 160-220 lbs 26.00.

Grain

CHICAGO (AP) — Wheat No. 2 hard red winter 2.67n Tuesday; No. 2 soft red 2.67n. Corn No. 2 yellow 2.62¼n hopper 2.55¼n box. Oats No. 2 heavy 1.92n. Soybeans No. 1 yellow 8.38½n.

No. 2 yellow corn Monday was quoted at 2.58¾n hopper 2.51¾n box.

City Firemen Called Twice

Two fires in two days have been extinguished by Snyder firemen.

The latest fire occurred about 4:30 a.m. today at the 2703 Ave. U home of Barbara Pierce. Firemen reported that a minor fire had developed in a floor furnace at the house.

Monday, at 4:12 p.m., a grass fire was extinguished near the Fluvanna cutoff on U.S. 84.

Legislation To Ban Bill Collector Threats Eyed

By JEFFREY MILLS
Associated Press Writer

WASHINGTON (AP) — Congress is considering legislation to outlaw threats and harassment by bill collectors, a group that became a major contributor to congressional campaigns after the House approved similar regulations last year.

A House Banking subcommttee begins three days of hearings today on a bill by Rep. Frank Annunzio, D-Ill., to make it illegal for bill collectors to use abusive or deceitful tactics.

The House passed Annunzio's bill in July last year, but it died without reaching a vote in the Senate.

After the House action, a committee formed by the American Collectors Association contributed to the campaigns of 134 candidates for the House and Senate, mainly incumbents. One hundred are in Congress now.

Records filed with the Federal Election Commission show that 17 of the 43 Banking Committee members received contributions.

The records show that the collectors association, the leading industry group, formed a political action committee named SAMPAC at about the time hearings were announced on the Annunzio bill early last year.

SAMPAC raised funds from bill collectors around the country and before the November election it distributed $28,810 to congressional campaigns, almost all in contributions of $100 to $500, the FEC records show.

At the same time, the collectors association has been lobbying against the bill, banking committee sources said. "Their lobbyists are up here every day talking to members," one aide said.

The treasurer of SAMPAC, Sam Henry, said in an interview that Annunzio's bill had nothing to do with formation of the committee. "People in the association have been talking about forming a political action committee for at least 10 years," he said.

Annunzio's bill would make it illegal for a debt collector to make harassing or threatening phone calls. It would forbid publishing "deadbeat" lists and impersonating an attorney or police officer in an effort to collect a debt.

But John W. Johnson, executive vice president of the collectors association, said abuses "happen so rarely that it is not enough of a problem to merit a federal law. There are plenty of laws on the books right now."

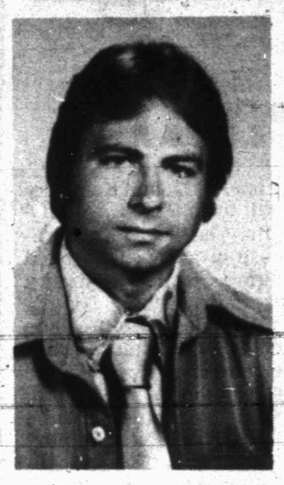

WILL NABORS

Kiwanis To Hear Gas Co. Representative

Will Nabors, communications specialist with Lone Star Gas Co., will be the guest speaker Wednesday at the regular luncheon meeting of the Noon Kiwanis Club.

Nabors joined Lone Star Gas in 1971 and prior to that worked as a laboratory manager for an oilfield chemical company in Odessa.

A graduate of the University of Texas at Austin, he was selected to participate in Lone Star's management training program and upon completion of this training he opened the Rockwall office for Lone Star. More recently he was district manager at Athens and was responsible for gas distribution operations in 14 towns.

Nabors holds a brown belt in karate and is a certified scuba diver with ocean diving experience. He has been active in civic clubs and served as bulletin editor and vice president of the Rockwall Rotary Club.

Service For Mrs. Howard

Funeral service was held Sunday afternoon at the Ira Baptist Church for Mrs. Eva Mae Howard, 53, who died Saturday.

The Rev. O.L. Gover and the Rev. Jim Mosely officated, and burial was in the Ira Cemetery, under direction of Bell-Seale Funeral Home.

A native of Howard County, Mrs. Howard was married on Aug. 31, 1940, at Ira, to R.C. Howard, who survives. Also surviving are a daughter, Randa Kay Sterling of Ira; a son, Robert Howard of Houston; seven sisters, Mrs. Clell Reed of Abilene, Mrs. Delmer Holden, Mrs. S.W. Trevey and Mrs. Blake Walker, all of Snyder, Mrs. Harold Holladay of Ira, Mrs. Truman Davis of Midland and Mrs. Don Williams of Lubbock; and two brothers, A.L. Tamplin of Big Spring and Elton Tamplin of Monahans.

More than half of Japan's population of nearly 112 million was born after World War II.

WEIGHT CONTROL SEMINAR

P.O. Box 398, Snyder

April 1,2 - $10 Person

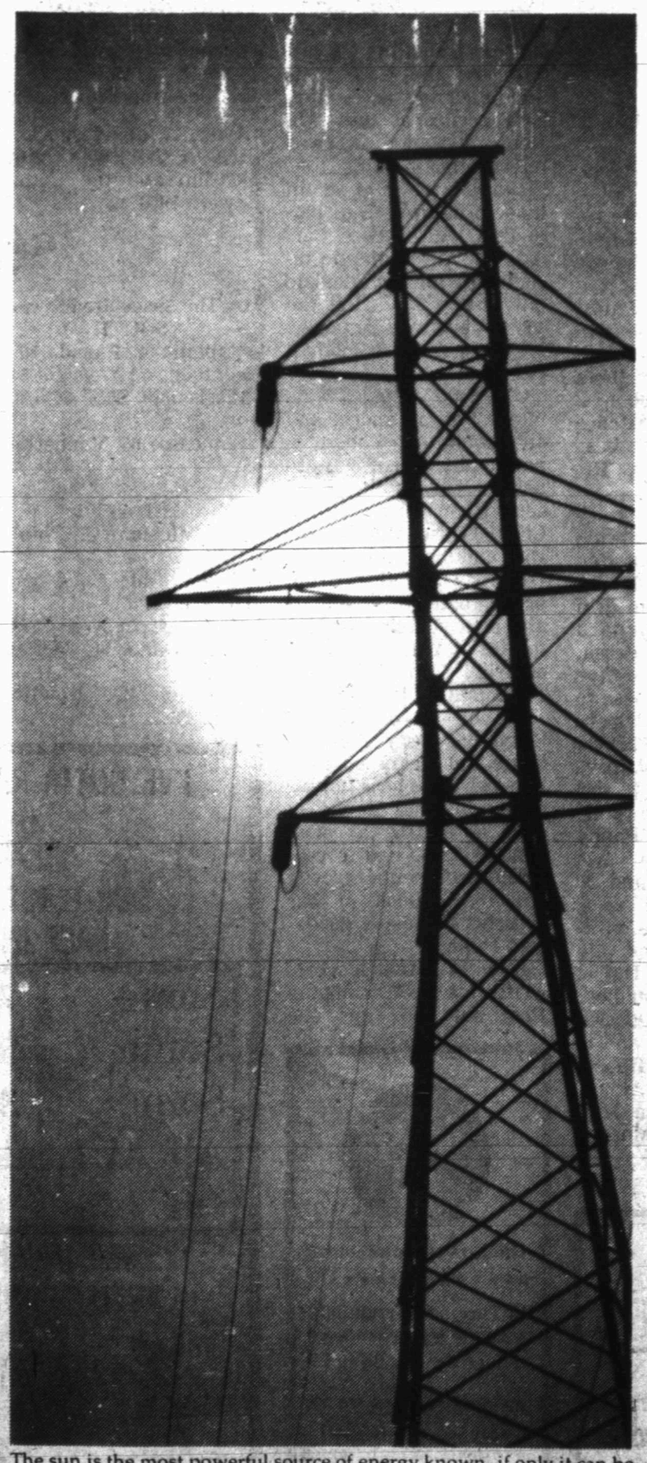

The sun is the most powerful source of energy known, if only it can be harnessed. Someday, we hope, widespread solar-generated electricity will be a reality.

Sunshine is free.

So why aren't we using it to make your electricity?

Sure, sunshine is free. But right now the equipment needed to generate electricity with it is very expensive. It will be years before solar power can provide large amounts of electricity at reasonable prices.

To hasten that day, Texas Electric participates in and supports a national solar energy development program.

Meanwhile, we have to make your electricity with fuels available now. That's why we're building lignite coal and nuclear power plants.

While this means electricity will have to cost more, it also means we'll be able to make sure you continue having the electricity you need.

Texas Electric Service Company

Electricity. You count on it today. We're working to keep it that way.

H. F. CLARK, Manager, Phone 573-5461

Snyder Elementary Schools Hold Open House

Central Elementary

West Elementary

East Elementary

North Elementary

Stanfield Elementary

Northeast Elementary

Artist Bill Craig Noted For Detail

"Bill Craig is unique among western artists in his absolute and uncompromising insistence on authenticity and detail," commented Dr. Berlie J. Fallon of Texas Tech University after seeing Craig's work.

"A Bill Craig creation is a living extension of the man himself," Fallon added. "I consider him without peer in his field of specialization."

Visitors who went to see Craig's exhibit in the Scurry County Museum on Sunday seem to agree with Fallon's judgment. The painstaking care with which Craig has created his metal replicas of various artifacts is apparent to the viewer, and the same care is shown in the artist's paintings and sketches.

A native West Texan, Craig lives in Tahoka where he operates the Eclipse Gallery and Studio.

The Craig exhibit will remain in the museum through March 27. Visitors to the museum, located on the campus of Western Texas College, are also invited to see an exhibit by Paul Milosevich of Lubbock in the Fine Arts Building. Both exhibits are open without charge each week day. The museum is also open from 1-5 p.m. on Sundays.

Groucho Singing Hour After Surgery

LOS ANGELES (AP) — Comedian Groucho Marx was singing to actor Elliot Gould an hour after hip surgery at Cendars-Sinai Medical Center, a hospital spokesman said.

Gould had helped move Marx, 86, to the hospital on Friday after Marx complained of hip pains, which were diagnosed as a floating fracture of the right leg. Surgeons inserted an artificial hip Saturday.

DR. DAVID HENSLEY D.D.S.
ANNOUNCES THE OPENING
OF HIS DENTAL PRACTICE
AT
COGDELL PROFESSIONAL BUILDING
FOR APPOINTMENT CALL 573-8564

Decontrol Of Gas Seen Soon

COLORADO SPRINGS, Colo. (AP) — "Deregulation of natural gas prices must come and will come soon," Rep. Robert Krueger of Texas told the 72nd Midwest Gas Association meeting here.

Krueger, a second-term Democrat, spoke Monday at the first session of the Gas Association annual meeting. He said there are no alternatives to deregulation of gas prices if the nation wishes to use natural gas.

"As gas is deregulated in price it may be necessary to have a temporary ceiling, but that should last for no more than three years," Krueger said, "and it may also be necessary to have incremental prices for various gas users during the transition."

He explained that under incremental prices industry might pay one rate and homeowners another.

Krueger predicted that President Carter's energy policy will be passed by Congress because there is no alternative and the country now has no policy at all. Krueger also said that Carter's proposal for a cabinet - level energy post will be accepted.

Krueger said gas prices will rise because gas lies deeper than petroleum, and the deeper the well the higher the price by geometric proportion.

In Cooperation With SNYDER'S
SATURDAY SIZZLER MERCHANTS
WIN $50.00 WEEKLY
IN "SNYDER MERCHANT MONEY"

SNYDER MERCHANT MONEY
$1 SAMPLE $1
MERCHANT MONEY
$1 Good ... Amount Shown At Participating Merchants. Date..... $1

REGISTER AS MANY TIMES AS YOU WISH AT ANY ONE OF THE "SATURDAY SIZZLER" MERCHANTS. DRAWING WILL BE HELD EACH MONDAY AND WINNERS WILL BE ANNOUNCED IN WEDNESDAY'S ISSUE OF THE SNYDER DAILY NEWS. ONLY ONE $50.00 WINNER PER WEEK.
ENTRANTS MUST BE 18 YEARS OR OLDER. NO PURCHASE OR PRESENCE NECESSARY.
PICK UP ENTRY BLANKS AT ANY OF THE SNYDER MERCHANTS LISTED BELOW OR CLIP AN ENTRY BLANK OUT OF AN ISSUE AT THE SNYDER DAILY NEWS.

PARTICIPATING MERCHANTS
•ROE'S •GIBSONS •FENTONS •TOP DOLLAR
•ANTHONY'S •WHITFIELD'S •SHOE MART •J.C. PENNEY
•SNYDER DRUG •HALL DRUG •PERRY'S •TURNBOW'S
•MINUTE MARKET •BREWSTERS COWBOY SHOP
•BILL'S SURPLUS •LAD & LASSIE

Justice Rehnquist Out Of Hospital

WASHINGTON (AP) — Supreme Court Justice William Rehnquist has been released from a Washington hospital after a week of treatment for back pain resulting from playing table tennis and running.

Rehnquist was released on Monday.

SUPER KIDS ARE COMING

"A life insurance *plan* is a lot more than just a life insurance policy. The difference is professional service.

Let's talk. Professionally."

Ernest W. Sears
West Texas State Bank Bldg.
573-3858

Southwestern Life
Helping people - person to person

YOU'LL FIND EAGER BUYERS QUICKLY WITH

CALL

573-5486

PAL* ADS *PEOPLE ARE LOOKING!

6th DAY IS FREE

CLASSIFIED ADVERTISING RATES & SCHEDULES
15 WORDS MINIMUM

1 day per word	10c
2 days per word	18c
3 days per word	24c
4 days per word	30c
5 days per word	33c
6th day	FREE
Each additional day 4c per word.	
Legals, per word	7c
Card of thanks, per word	7c

These rates for consecutive insertions only. All ads are cash unless customer has an established account with The Snyder Daily News. No refund will be made on ad after appearing in paper. The Publisher is not responsible for copy omissions, typographical errors or any unintentional error that may occur further than to correct it in the next issue after it is brought to his attention.

ERROR

The Daily News can not be responsible for more than one incorrect insertion. Claims cannot be considered unless made within three days from date of publication. No allowance can be made when errors do not materially affect the value of the advertisement. All out of town orders must be accompanied by cash, check or money order. Deadline 4:30 p.m. Monday through Friday, prior to day of publication. Deadline Sunday 4:30 p.m. Friday.

ANNOUNCEMENTS A

DOUGLASS CATFISH Farm will re-open February 12, 1977. Live, dressed or you catch 'em. Now booking orders for Catfish Fingerlings. Sylvester, Texas 993-4644.

LODGES A-1

A CALLED meeting for Scurry Lodge No. 706 A.F. & A.M. Tuesday March 8, 1977 at 7:30 p.m. J.C. Williamson W.M.

LOST AND FOUND A-4

REWARD-MALE German Shepherd-black with tan, name "John Wayne", wearing chrome choke chain, shots up to date, lost 4 miles west of Ira, Carrie lease River bottom area. Reward. 573-8089.

PERSONAL A-5

Tri County Council on Drug Abuse & Alcoholism, Education. Information & treatment Preferral Agency, Rm. 102 Wallace Bldg. 2425 College Ave. Call day or nite. 915-573-3233. A United Way Agency.

IF YOU drink, that's your problem if you want to stop, that's our problem Alcoholics Anonymous, 573-5337 or 573-5117.

CONTROL HUNGER and lose weight with New Shape Diet Plan and Hydrex Water Pills. At Munden Pharmacy.

Ages 12-20. Do you have a drinking or drug problem in your family ? If so and you need or want help-call us the Alteens - 573-9774 or 573-8180 night or day!

LIFT A FINGER. Report child abuse. 1-800-292-5400 toll free statewide child abuse hotline.

VEHICLES B

HILLSIDE MONUMENT WORKS
Col. City Hwy Ph. 573-5251
night 573-9025
Next Door to Hillside Memorial Gardens

FOR SALE: Good Times Van, 1973 Dodge, cruise control, CB radio, 8-track stereo, other extras. Call 573-3287 after 5:00 if no answer call 573-7578.

STATE VEHICLE inspections Station. Young's Texaco. 3701 College Ave.

1975 3/4 ton chevy pickup loaded, good condition, modified 454, lots of power, good for pulling Gooseneck. 573-6670 after 6 p.m.

COMPLETE MOTORCYCLE Service and Repair, all makes & models. By Bobby Hill. 573-0254. 3701 College Ave. Young's Texaco.

WANT TO BUY
1970 & up used diesels with big H.P., twin screw etc. All sizes of winch trucks from 1 ton to 20 ton, any kind of semi trailers, also truck salvage. We buy, trade & finance. We have over 70 trucks & over 60 trailers on our lot now. Johnston Truck Cross Plains, Tex. 817-725-6181.

1975 OLDS CUTLASS, 4 door, extra clean, low mileage. 573-6821. (Eve. 573-8935).

1974 MONTE CARLO, excellent condition, fully equipped, radio & tape player, swivel seats. 573-8457 after 4:00 P.M.

FOR SALE: 1951 Chevy panelled wagon, $150.00. Also C.B. Base and C.B. Mobile set. Call 573-3911 after 5:00 P.M.

1969 BUICK STATION Wagon, $600.00 firm. Also for sale 1968 LeMans. Call 573-8492 after 4:00.

1965 CHEVROLET 4 door, 283 engine, air and tape deck, new upholstery. Good rubber, good condition, $550.00. Call 573-7296.

FOR SALE: 1976 4 wheel drive Jimmy, loaded. Call 573-0726 between 5 & 8 p.m.

FOR SALE: 1969 LTD Ford. 2705 1/2-25th St.

1975 HONDA 750, bought June 76 2,000 miles, $400.00 take up payments. Call 573-8489.

1971 INTERNATIONAL 1/2 ton Pickup with welding bed, also with 1971 Lincoln portable welder, good condition. Make offer. 573-6444 anytime.

FOR SALE 1970 Electra 225, loaded, 4 door, clean. Call 573-2818.

1973 CHRYSLER NEW Yorker Braugham, $1700.-00 after 5:00 p.m. 573-2997.

FOR SALE good clean, 1973 Delta Royal 88 Oldsmobile, 4 door. Phone 573-8316.

MAKE OFFER on 1969 - 450 Honda. Good shape. Call 573-8624.

FOR SALE: 1966 Chevrolet 2 1/2 ton truck, new 427 engine, new 920 tires, new paint, air-conditioned, 1969 Chevrolet 3 ton Truck, new 427 engine, new 1000 x 20 tires, air-conditioned, one 33 ft. Grain Trailer, 21 slide dumps in bottom. Also Pinon and Juniper fire wood. 573-0664.

Classified Ads--Call 573-5486.

LU WOLF
Secretarial Service
Typing-Bookkeeping
Mimeographing
573-8150
Pick-Up & Delivery

BUSINESS OPPORTUNITY C

(RESPONSIBLE PERSON)
WANTED to own & operate nationally known Candy & Beverage Vending Route in commercial & retail locations furnished by Company. Pleasant business plus excellent monthly income. Can start part time. Age or experience not important as Co. will give on the job training to person selected. Requires car and $1495 to $4995 cash investment, fully secured. Postage Stamp Vending Route also available. For local interview, write & give phone. Route Dept. CAL WEST VENDORS SUPPLY, INC. 2598 American River Drive, Sacramento, Calif. 95825 or phone (916) 481-6553.

$1,000 PER MONTH in 6-8 hours per week. If you're looking for an opportunity I have. Call 573-9437 after 6 p.m. for appointment.

BUSINESS SERVICES D

DITCHING
For your ditching needs call
573-2040 or 573-7567
We can dig up to 45" deep & 12" wide.
Tommy Williams

For Your
PATIO CARPORT
SIDEWALK
BLOCK BUILDING.
or other Concrete
or Concrete Block needs
Jack Willis | 573-7787

YARD WORK WANTED: Mowing, cleaning, edging etc. F.A. Green. 1104 26th. St. 573-6544.

SHOE REPAIR, 3 day service, Longhorn Leatherworks, I-20, next to Wood's Boots. 728-5067 Colorado City.

Septic Pumping. Call Roy White 573-8761
For service you'll like!

J'S ROOFING
FREE ESTIMATE
CALL: 573-6983
or 573-3957

INCOME TAX Service. Jerry C. Clift. Hermleigh, Texas 863-2460.

6 YARD DUMP truck and front end loader on small tractor. Haul dirt, sand, and gravel for yards, driveways, or whatever the need. Plow yards and clean up. Free estimates by the load or job. Remove trees. Don McAnelly. Phone 573-3136.

NACHLINGER PEST and TERMITE CONTROL and TREE SERVICE Joe Alexander owner. Call 573-5646.

95 GAL. Backwell Tar pot, extra good tires, runs on butane bottle included. $500.00 cash. New truck bumper, fits F100 Ford or possible Chevy Truck. 573-0722.

GARDEN TRACTOR ROTO-TILLING. Call 573-0597.

FOR ELECTRICAL wiring Call Ed Blocker, 573-7578.

Use Snyder Daily News Classified Ads--Call 573-5486.

WE SPECALIZE IN FIREPLACES & ALL MASONRY WORK
Call Fred Preston
573-0273

NEW KIRBYS
REPOSSESSED & USED KIRBYS
Service & Repair of all other vacuum cleaners.
T.T. WITHERS
573-2505

ELECTROLUX
Sales Service
Don Adams 1918 Coleman
Phone 573-3747 apt. 2

C AND B
Carpet and Floor Cleaners
Insured - Local Ownership
Satisfaction guaranteed
573-3883 or 573-7577

ELECTROLUX
SALES & SERVICE
Delbert Jones
2207 28th
573-9005

EMPLOYMENT E

Do you need a job? See Snyder Employment Service. 2425 College Ave. Phone 573-0693.

NEED A live-in companion for elderly lady. Some light housekeeping. Room, board and salary. 573-7133.

ARE YOU THIS WANTED PERSON?
Up to $15,000-$20,000 annually. Man or woman wanted (on full or part-time basis) to sell full line of exclusive calendars, adversiting specialties, and business gifts. Calendars are manufactured at our own Red Oak Plant. The line is terrific -- pays highest commissions -- everything needed to get started is furnished.
You must be able to plan your own time and work with a minimum of supervision. Our reputation is excellent throughout the U.S.A.
All accounts are protected - repeat orders are protected. Commissions are paid when orders are passed for credit. Our New Year for 1978 calendar sales just starting.
Write Bert Belt, Sales Manager, The Thos. D. Murphy Co., 110-15 South Second Street, Red Oak, Iowa 51566.

MR. EMPLOYER
List your part time or full time job requirements with us today and get excellent results tomorrow.
SNYDER SCURRY CO. EMPLOYMENT OFFICE
573-8291

HELP WANTED at the Sweet Shop. 2505 Ave. G.

AVON
Get Back to Work the Easy Way.
If you've been away from work for a while, being an Avon Representative is perfect. You work for yourself, set your own hours, sell quality products, and earn about $40 on every $100 you sell. Territories open in Snyder & Fluvanna. Call: 573-3464 - 573-2505.

STUDENTS AND adults to work at Fun Valley Summer resort in Colorado, numerous jobs available. Room, board, salary and bonus, Write Bennie Henson. 2050 South Elmwood. Abilene, Texas 79605

AIRTRAX
Your Personal Airline
Winston Field
Snyder, Texas
CHARTER FLIGHTS · AIR TAXI · FLIGHT INSTRUCTION
Charles "Jake" Amato Star Rt. Box 8
Tel. 915 573-2465 Ira, Texas 79527

NEED A waitress for Motel Beacon. Call Hermleigh 863-2721 anytime, See Mr. Martinez.

FINANCIAL G

WE BUY, SELL, trade guns. Gene's Gun Shop. 3602 Hill. Call 573-2323.

WOMAN'S COLUMN H

DRESS MAKING
Buttonholes, Alterations
CALICO COTTAGE
2005 26th
573-0844

STATE LICENSED and insured child care in my home day or night. 573-8602.

EXPERIENCED DAY care worker would like to babysit in her home. Call 573-8973.

ENTERTAIN YOUR friends with a fabulous Mary Kay Cosmetics Show. Call for your re-orders. 573-9433.

PENNYRICH BRAS & GIRDLES
A Perfect One For Every Figure
Anita Erwin
573-7988

FARMER'S COLUMN J-1

YEAR OLD Roosters for sale. Plymouth Rock, Cornish Rock, Game and Crosses. $2.00 each. 573-6670.

COTTON SEED: S.P. 21 Certified, S.P. 37 Certified, Paymaster 303 Stripper 31 pedigree, call 573-0767.

RABBITS — Buying fryer every two weeks, 46 cents lb. Selling rabbit feed. $7.90 for 100 lbs. Buffalo Rabbit Farm, Merkel 928-5157 after 5:00 p.m.

FERTILIZER: Olin--Matheson 16-20-0 bulk, spreaders furnished Snyder Farm & Ranch Supply 573-0767.

900 FORD TRACTOR, 10' grain drill, blade, 1975 Cab-over camper, Ford 2 row planter. 573-2030.

FOR SALE: One Portable Welding machine, Miller - Big 40. Call 573-2011.

USED EQUIPMENT
1975 - Chev. 1-ton, 15,000 miles.
1974 - International 3/4 ton Pickup.
1972 - International 1/2 ton Pickup.
1971 - Chev. El Camino
2 - F856D I.H.C. Tractors.
1 - 1975 Model 4230 John Deere.
8—Used Tandem - Disk Harrows (all sizes)

SNYDER TRUCK & TRACTOR
East Highway 573-9346

WEINER PIGS for sale. Phone 573-7928.

BULL SEMEN
FRED CROSS
573-7003
Representative of American Breeders Service

SPORTING GOODS and SUPPLIES J-2

CAB-OVER Camper, sleeps 4, refrigerator works on gas or electricity, Hellstar jacks, extra clean $800.00. See at 3501 Irving, or call 573-6938.

GENE'S GUN SHOP
3602 Hill Ave.
Rifles-Scopes-Ammunition
Dealer for Buck Knives
5 p.m.-9 p.m. Mon.-Fri. All day Sat. - Sun. 573-2323.

MERCHANDISE K

Brother, New Home sewing machines, Electrolux Cleaners, Sales, Service. 235-2889 or 573-3771.
H.B. Stevens
1101 James St.
Sweetwater, Texas

MOON RAKER 4, CD 44 Rotary, all cable and lines. Call 573-2829.

WINDOWS FOR sale. Primitive Baptist Church has 15-24x28 windows (Glass & Sash only). Good for green house, lake cabins, sun porches, etc. Call 573-5292 after 4:00 p.m.

TWO COUCHES for sale. Call 573-2733 or 573-9617 after 5:30.

NEW HOME AND BROTHER sewing machines as low as $99.95, repairs in the home--$4.50 C.C. Allen 573-6171.

GREEN'S Tire Service. Dayton Tires, Bandag recapping, 24 hour road service, flats. Call 573-0488.

NEW HOME Sewing Machines, repairs in home, Call Paul Stevens at Whitfields. Phone 573-3918.

DAYTON Tires, Bandag recapping, 24 hr. road service, flats. 573-0488.

FOR "A job well done feeling" clean carpets with Blue Lustre. Rent electric shampooer $2.00. Roe's Furniture - Appliance.

KEEP CARPETS beautiful despite footsteps of a busy family. Buy Blue Lustre. Rent electric shampooer $2 Clark Lumber.

LADIES shoes, like new, size 8 narrow. Call 573-2313.

PIONEER FURNITURE is having a Giant yard sale starting Wed. Through Friday. 2310 College.

VOICE & PIANO LESSONS BY QUALIFIED INSTRUCTOR
with degree in music.
573-0436

FOR SALE 7 piece trap set; good condition, $250.-00 call between 12:00 and 1:00 p.m. 573-3971.

CHAIN LINK fence and supplies for sale. Call 573-8898 anytime.

GRINSLADE'S GREENHOUSE, lots of new green plants and hanging baskets. I will dress up plants for any occasion. I will have bedding plants the end of March. West 30th Street. 573-8357.

USED CONCRETE blocks for sale, have 660 standard size, 25 cents each. Call after 5:00. 573-8427.

DOGS-PETS, ETC. K-3

AKC REGISTERED German Shepherd puppies. Post - 806-495-2503 nights or weekends. Males, females, $60.00, will deliver.

FOR SALE: 4 month old male minature Dachshund. Call 573-2733.

GARAGE SALES K-5

GARAGE SALE
805 27th St.
Thurs. - Sunday

GARAGE SALE
Tues. & Wed.
1713 8th St.

GARAGE SALE
Wed. and Thurs.
3007 Beaumont

2 FAMILY
OUTSIDE SALE
Good refrigerator, bedspreads, curtains, boys pants, lots of what-nots, lots of good things.
1003 31st
All day Wed. - Afternoons rest of week

RENTALS L-1

THREE BEDROOM, 2900 34th St. $350.00 a month. Unfurnished. Call 573-2649.

FOR RENT: Two storage units, each 12 x 24, each $30.00 per month. L Building on 17th. & R. Call 573-7449 after 5:30.

FIVE ROOM house-fenced yard with 36 acres of pasture land. After 6:00 weekdays. 573-7014.

Use Snyder Daily News Classified Ads--Call 573-5486.

FURNISHED 2, 3, & 4 room apartments with or without T.V. Bills paid, no children or pets. Phone 573-3566 or 306 28th.

LOT FOR Mobile home for rent. $45.00 a month. Call 863-2214.

LARGE COMMERCIAL building for rent. Phone 573-6466 after 5:00 weekdays.

MOBILE HOMES L-9

FOR SALE 12 x 50 Victor Trailer, furnished, 10 x 20 porch, with 2 lots. 573-8405 12:00 - 3:00.

14 x 56 TWO BEDROOM, equity and take up payments. Call 573-5942.

PAY $923.30 assume payments $128.15 on 14x70 Briarwood, carpeted, 3 bedroom, 2 full baths. Quality Mobile Sales, 5111 College Ave. 573-3230.

1976 WAYSIDE- 14 x 80 - 3 bedroom, 2 bath, fully carpeted, gone down on equity, take up payments. 573-0936.

FOR SALE OR rent: 14 x 74 Holiday mobile home - 3 br. 2 full baths, cent. heat, ref. air, unfurnished, except built-in range & dishwasher. Tied down & skirted. Good location. For details call 573-5348 after 5:00 weekdays - all day Sat. & Sun.

WANT TO BUY-RENT L-12

FAMILY OF 4 (2 teenagers) would like to rent 3 bedroom unfurnished House Can pay $200.00 per month. 573-8109 anytime or 573-5345 after 5:00 p.m.

REAL ESTATE M

FOR SALE BY owner, 2 bedroom house at 2706 37th. Call 573-3055 after 6:00 o'clock p.m.

GIGANTIC
YARD SALE
Thousands of items must be sold immediately. Chairs, couches, tables, dishes, silverware, upholstery, remnants, roll-away beds, iron beds, springs-mattresses.
Sale Starts 9 A.M.
Wed. Thurs. Fri.
Pioneer Furniture
2310 College

CASEY'S RECREATIONAL VEHICLE CENTER
ANNIVERSARY SALE SPECIAL
1976 SOUTHWIND Class A Motorhome. List price $17,448.92.
Special sale price $15,500.00.
LARGE SELECTION OF EL DORADO Mini-motor homes and PROWLER Travel Trailers.
1800 West 4th
Big Spring, Texas
263-3521

TACOVILLA
"THE HUNGER STOP"

MANAGER TRAINEE

Excellent opportunity for advancement with a growing company, for someone with the desire to be the best & with the attitude that second best isn't good enough & willing to work restaurant hours.
We're expanding & need managers we're offering a good starting salary and a good future with a modern company. For personal interviews contact...
Mr. Gary Cox
573-0749

2, 3, & 4 room
ith or without
, no children or
573-3566 or 306

bile home for
month. Call

MMERCIAL
rent. Phone
5:00 week-

HOMES
9

2 x 50 Victor
shed, 10 x 20
lots. 573-8405

BEDROOM,
ake up pay-
73-5942.

assume pay-
5 on 14x70
carpeted, 3
full baths.
e Sales, 5111
573-3230.

E- 14 x 80 - 3
bath, fully
e down on
p payments.

R rent: 14 x
bile home - 3
s, cent. heat,
rnished, ex-
ange & dish-
d down &
d location.
call 573-5348
ekdays - all
n.

TO
T L-12

4 (2 teena-
ke to rent 3
furnished
$200.00 per
09 anytime
r 5:00 p.m.

TATE

Y owner, 2
se at 2706
-3055 after
n.

TIC
ALE
of items
immedia-
couches,
s, silver-
ery, rem-
vay beds,
rings-mat-

9 A.M.
s. Fri.
rniture
ege

ith a
the
that
g to.

e're
good
onal

CLASSIFIED ADS

Elizabeth Potts REALTORS
573-2404

OWNER MOVING— Lovely interior, 3 bed, 2 bath, den, living room and office, SW.
CORNER— Brick, Fireplace, Built-ins, 3 bed, 2 bath, den, living room--Good Buy, SW
BELOW REPLACEMENT— 3000 sq. ft. of house and apt., beautifully decorated, 3 bed, 2 bath, den living room, study nice yard.
FOUR BEDROOM, ONLY 15T— Fence, corner lot, see at 900 26th.
STANFIELD AREA— 3 bed, sewing room, carport, storage, very clean.
EAST— 3 bed, extra large kitchen, storm windows, carport and fence.
TRAILER— 2 bed, 2 bath, on 2 lots, fenced, storage and some furniture, reasonable.
THREE TWO BEDROOM HOMES— Check These Out!! **3405½ COLLEGE AVENUE**
Evenings And Weekends
Beverly Hester—573-9617
Margaret West—573-6674
Elizabeth Potts–573-2404

7 ROOM HOUSE and 11 lots zoned for mobile homes. $11,000. Call 573-2927.

THREE BEDROOM house for sale by owner, also some furniture for sale. 2810 Ave. L. 573-5082.

BUYING? OR SELLING?
3 BR in Hermleigh, good condition, reasonable.
20 acre building sites, good location, water available.
3 acre tracts for home site, close in west.
60 acres, west, good house & water, $63,000.
2 sec. grassland, 100 ac. cult. no minerals $200 per ac.
70 sections grassland, north Texas $75 per acre.
233 acres west of Dermott, $325 per ac.
160 acres, all in cult. $250 per ac.
Commercial lots, good condition.
Nice lake cabins, J.B. Thomas.
BEAVERS REAL ESTATE
2425 College Ave.
Phone 573-9472
Virginia Eime 573-3713

BY OWNER: Southwest 4 bedroom, 2 bath, large utility room, new carpet, new paint. Corner lot, fenced, fruit trees. Close to schools. Phone 573-7191.

LAKE L.B.J. Home 2 or 3 bedrooms, 2 baths, central H-Ac on 200 feet walled water front, boat shed, piers - $72,000. Call owner 915-388-4972.

611 East Highway
JACK & JACK Realtors
573-3452

JUST LIKE NEW...
Large 2 bedr. with double car garage, freshly redone with all new carpet and drapes... $17,500.
NO CITY TAXES...
Extra nice 3 bedr. 2 bath at edge of city limits, built ins, water well, Total electric, must see to appreciate.
GREAT EQUITY BUY...
2 bedr. with extra large kitchen, excellent condition, carpet thru out...Low Monthly Payments.
ONLY $10,500...
Nice 2 bedr. living room, nice size kitchen, breakfast bar, 318 28th Street.
NEEDS HANDYMAN...
Just a little work could make this house a nice little home. Priced to sell...604 34th Street.
BRAND NEW...
Ready to move into... 3 bedroom, 2 bath... double car garage... fireplace... built-ins ... two to choose from... mid $40's.
CAN YOU WAIT????
We have exclusive listings in S.W. on 3 bedr. 2 bath brick homes that can be sold now with possession given when school is out. If interested call and we will be happy to give you more information.
Check with us on listings not mentioned here!
Evenings & Weekends Call:
Howard Jones 573-3452
Dolores Jones 573-3452

BRAND NEW KIRBY
$199.00
573-0914
Weekdays after 6:00 p.m.

LOIS GRAVES REALTORS
573-2540
Phillips 66 Center East Hwy.

THE BEST OF BOTH
Enjoy a good S.W. location and a reasonable price. 2 bdrm 1 bth single garage, fenced only $16,000.
NEIGHBOR CLOSING IN
Extra large 4 bdrm 2 bth dbl garage with all the extras plus ½ acre of land to roam. Good South location.
LOW EQUITY
Neat and clean 2 bdrm 1 bth all new carpet & paint. Why rent when you can own your own home.
HOME WITH A VIEW
Towle Park 4 bdrm 3 bth 9 years old. Excellent condition & location This home can't be replaced. By appointment• please.
MOVE IN TODAY
This 3 bdrm 1 bath is priced for a fast equity sale. Extra clean fenced yard with storage bldg. Look today move tomorrow.
MONEY MAKER
45 Acres. Good irrigated wells 3 barns and pens close to city limits on pavement. All in cultivation. Excellent home site.
JOYCE McCOY 573-0704
MIKE GRAVES ...573-2939
LOIS GRAVES 573-2540

BRICK, 3 bedroom, 2 baths, fireplace, double garage, very unusual with many extras. 573-6280 or 573-3933.

SOUTHWEST... fine location .. Stanfield School Dist.. 3 bedrooms, 2 baths, double car garge.. good carpet.. $29,500.-00.
EAST SCHOOL DISTRICT.. extra nice two bedroom with new roof.. storm cellar.. carpet.. owner being transferred .. $17,000.00.
SOUTHWEST.. brick home with large living room.. separate utility room.. fireplace .. 3 bedrooms, 2 baths.. $29,800.00.
CENTRAL AREA.. two homes in good school location.. total price is $15,500.00 .. one home is 3 bedroom with garage.. the other, a 2 bedroom with carport.. fenced and corner lot.. good investment.
WEST OF TOWLE PARK.. almost new 3 bedroom, 2 bath.. fireplace.. nice fenced yard.. refrig. air and central heat.. built ins.. $34,000.00.
EAST CENTRAL.. Austin stone 3 bedroom home with another house for rental.. 6½ lots.. $30,000.00.
STEVENSON REAL ESTATE
4102 College Ave.
Business Phone 573-5612
Nights & Weekends- 573-5612

HOUSE LOTS FOR sale on West 30th. Call Steve Babcock. 573-2366.

FOR SALE: 82½ acres 2½ miles west of Ira, 60 acres cult. $275.00 acre. 573-2933.

TWO ROOM house and bath for sale to be moved. Call 573-6727.

ALMOST NEW on Jacksboro, brick, 3 bedroom, 2 bath, den with fireplace. 2 car garage. Modern interior. $36,500. Call 573-5843.

BRIGHT'S REALTY
Phone 573-6137

-House in Ira. Storm cellar and fruit trees. City water. Also water well.
-A home with everything! Over 2600 sq. feet living area on Towle Park Rd.
-Small down payment on three stock farms-957, 200 and 220 acres.
-Dandy 439 acre blackland farm near Snyder.
NE Corner of Square
Nites & Weekends Call 573-9583

Use Snyder Daily News Classified Ads--Call 573-5486.

Melott Flying Service
AERIAL SPRAYING
Insecticide-Brush Control
Fertilizing-Seeding
Snyder, Tex.-573-2121

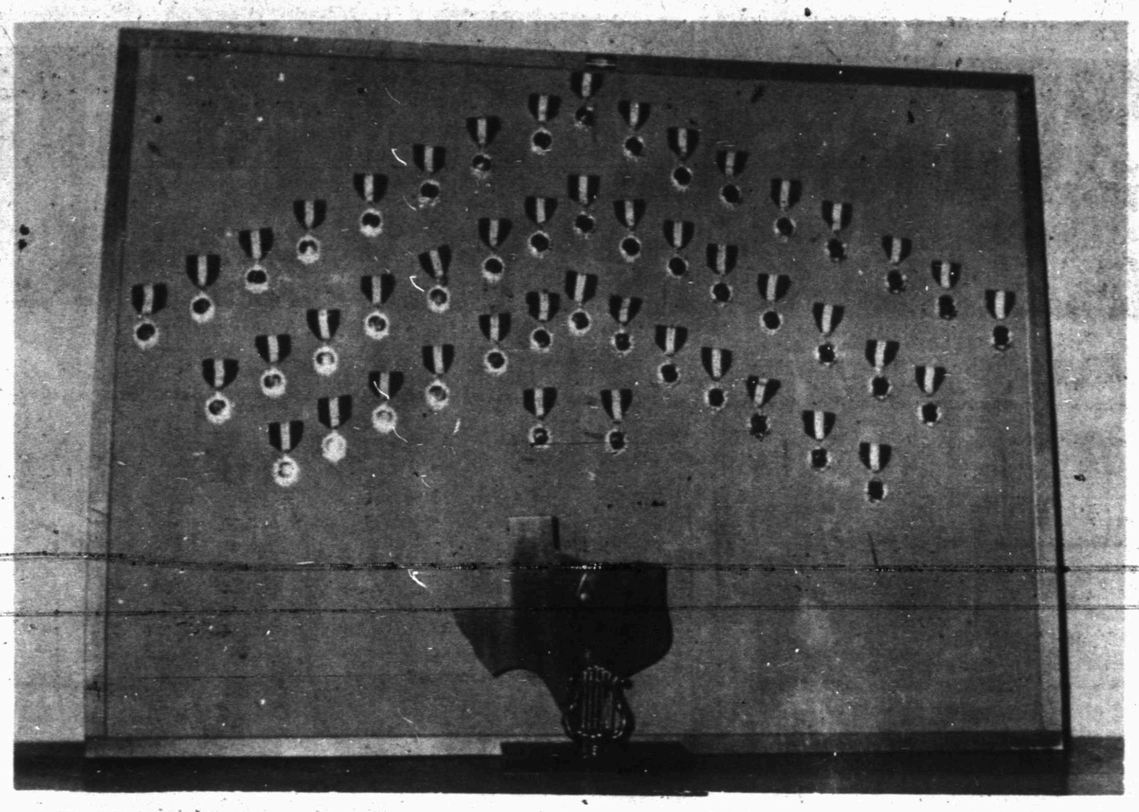

MEDAL COLLECTION—Snyder Junior High Band students added these trophies and medals to their collection in the Sweetwater Band Festival the past weekend. (SDN Staff Photo)

Junior High Band Pupils Earn Honors In Sweetwater Festival

The Snyder Junior High Band received a superior rating in concert playing at the Sweetwater Band festival the past weekend.

The SJHS band also was awarded a Division II rating in sightreading. The band was required to sight-read the same music as the Class AA high school bands.

The Snyder youths brought home a number of honors in solo and ensemble contests.

Division I soloists included Juli Sconyers, piccolo; Tammy Highfield, flute; Sylvia Lopez, Kris Seale and Matt Taggart, Bb clarinet; Nettie Moss and Lori Wafer, alto saxophone; Gilbert Cadena, Mark Erwin and Amadeo Garza, cornet; Robert Richter and Mark Robertson, trombone; Brad Robertson, snare drum.

Earning Division I ratings in duets were Matt Taggart and Kris Seale, Bb clarinet; Karla Joiner and Nettie Moss, alto saxophone; John Goodwin and Mark Robertson, trombone.

Division I trios from Snyder included Sendy Beasley, Jennifer Floyd and Cindy Wood, flute trio; Amadeo Garza, Brian Key and Scott Key, cornet trio; Greg Githens, Darrell Highfield and Robert Richter, trombone, trio.

Division I quarters were composed of Sylvia Lopez, Charlotte Masters, Kris Seale and Matt Taggart, Bb clarinet; Amadeo Garza, Brian Key, John Pavlik and Glen Pherigo, cornet.

Also earning Division I rating was the SJHA woodwind choir composed of Sendy Beasley, Jennifer Floyd, Nettie Moss, Johnilu McCright, Dow Mathis, Carrie Ainsworth, Lori Wafer, Matt Taggart, Sylvia Lopez, Kris Seale and Charlotte Masters.

Division II soloists were Reme Guerrera, flute; Johnilu McCright, bass clarinet; Lori Johnson, alto saxophone; Mike Martinez, John Pavlik, Larry Rogers, Bacilio Ruiz, cornet; John Goodwin, trombone.

Division II duets included Sylvia Lopez and Johnilu McCright, Bb clarinet; Stephen Ham and Bacilio Ruiz, cornet; Carrie Ainsworth and Lori Wafer, alto saxophone; Tracy Loyola and Brad Robertson, snare drum.

Division II quartets included Sendy Beasley, Kim Fritz, Juli Sconyers and Cindy Wood, flute; Carrie Ainsworth, Karla Joiner, Nettie Moss and Lori Wafer, saxophone; Bobby Alexander, Karla Joiner, Albert Garcia and Lori Johnson, saxophone; Ken Goodman, Tracy Loyola, Kyle Melton and Brad Robertson, percussion.

Division III soloists were Sendy Beasley and Cindy Wood, flute; Carrie Ainsworth, alto saxophone; Roy Hernandez and Scott Key, cornet; Roger Overton, French horn.

Division III duets were Tracy Pruitt and Juli Sconyers, flute; Amadeo Garza and John Pavlik, cornet; Mike Martinez and Bacilio Ruiz, cornet.

Also rating a Division III was a cornet trio composed of Gilbert Cadena, Mike Martinez and Bacilio Ruiz.

MERLE NEWTON REALTY
3311 COLLEGE AVE.
Office or Home - 573-6928

RANCH & FARM—332A, 113 in Cultiv. rest pasture, LIVE WATER running thru pasture, good allotments, hunting & fishing 15 Mi. from town.
WEST— 3 bdrm, 2 bath, Total Elec, den fireplace vacant.
CENTRAL — 4 bdrm, all carpeted, new cabinets, marble in bath, only $15,000.
EAST—BEST BUY IN TOWN— 3 bdrm, new carpet, drapes, big kit & bath.
EAST refinished & carpeted - 2 bdrm only $10,000.

BROWNING REALTY
1906 26th Street
Office Phone 573-6306

"A FINE CHOICE," for a family. Large, liveable family room, kitchen, and dine area!! Its 3 br. all brick. Lots beautiful Pecan trees in backyard.
"JUST LISTED," owner already moved and says "SELL" east side, choice location. It's 3 br.
"SPANISH CHARM," Excuse us for bragging but this "HOME" is so pretty!! Completely re-done. Large, roomy, and so comfortable. Its four bedrooms. MANY* MANY extras!!!
"HELLO FUTURE," Starting some "NEW HOMES" in our NEW ADDITION. Know you will like these floor plans. All 3 br. and 2 baths. OWN A QUALITY HOME!!!
Office Phone 573-6306
Home Phone 573-3158
Mrs. Eddie Jo Richardson 573-3990

1. W. Snyder nice older 6 rooms & garage apt.
2. For rent: 3 bdrm. No phone calls please.
3. Mobile Home lots. Outside City Water Available Terms.
4. Cafe Bld. all of the fixtures, doing a good business, cheap.
5. W. 3 bdm. den, 2 baths, well located & priced reasonable.
6. Ideal Home - site on 20 a. East on pavement, city water.
7. W. Mobil Hm, & lot $13,000.
8. Central, - Modern 2 Bedrm needs paint - $7,000.
9. Nice 2 bdrm. needs paint outside. E 25th. St. $8,500. Terms.
ROSWELL RIGSBY REAL ESTATE
206 E. Hwy: Ph. 573-7682

MISCELLANEOUS M-3

1973 ¾ TON CHEVROLET Pickup, 2 Horse Trailer, 4 wheel tandem Tractor trailer, one 3 year old reg. filly quarter horse. Call after 6:00 p.m. 573-5925.

CLYDE HALL
Snyder Insurance Agency
COMPLETE INSURANCE AGENCY
P.O. BOX 530 — SNYDER, TEXAS
1820 26th ST. — PHONE 573-3163

Couple tries to watch weight

HEALTH
Lawrence E. Lamb, M.D.

DEAR DR. LAMB — My husband and I are in our upper 60s and quite well. We keep busy and thank our Lord daily for our good health.

We watch our diets, as I do have high cholesterol. Luckily I've been kind of a health nut most of my life so I have been moderate in all things.

I am writing you for The Health Letter number 4-7, Weight Losing Diet. We both love to eat and there is that problem of keeping our weight down so I thought maybe we could get a few suggestions that would help.

We are both the right weight for our age and want to keep it that way.

DEAR READER — Yes, I would be glad to send it to you but your letter did not have your address on it. I'd like to take this opportunity to tell all readers to be sure they have their address on their letter as well as on a long, self-addressed, stamped envelope. Be sure it is complete and clear enough to be read. Others who want information on weight control can send 50 cents for this issue with a long, stamped, self-addressed envelope for mailing. Write to me in care of this newspaper, P.O. Box 1551, Radio City Station, New York, NY 10019.

You are wise to want to prevent obesity. To paraphrase an old saying, "a pound of prevention is worth a pound of cure." You will be healthier and live longer in good health if you avoid obesity.

I designed the weight losing diet to be a balanced diet. It is the skeleton for any well-balanced diet. If you can use more calories and not gain fat then you can simply add what you like to the basic diet plan.

Also I want to emphasize the importance of remaining active. As you get older there is a tendency to do less physically. Make physical activity part of your daily life. A daily walk is great and helps prevent obesity. A good "fat prevention" program should include both a sensible diet plan and a sensible physical activity plan.

DEAR DR. LAMB — Is it necessary for a 58-year-old woman who has not menstruated for 11 years to use protection during sex to prevent pregnancy? Please answer as this is very urgent.

DEAR READER — This question keeps coming up. To solve your immediate problem the answer for you is NO.

For the rest of women with the question of "when can I stop birth control pills?" you should know there is no reliable record of any pregnancy in any woman after age 57.

In general, you can assume that if you have gone through the menopause and have not had a period for two years you are most unlikely to have a pregnancy. Some authorities say if a year has passed that is sufficient. I would recommend that a woman ask her doctor about her own status if there is any doubt about whether she has completed the menopause and she is less than 57 years old.

Remember that birth control pills are just female hormones and some doctors like to have women continue some of these to prevent the changes that occur with the menopause. So don't decide on your own that you should quit. Your doctor may have you on them for a good reason, or may wish to switch you to some other medicines to help you if you need hormone support during this phase of your life.

(NEWSPAPER ENTERPRISE ASSN.)

'Angel', Majors Form Company

LOS ANGELES (AP)— Farah Fawcett-Majors, the tawnymaned leader of "Charlie's Angels" and her husband, Lee Majors, television's "Six-Million-Dollar Man," are both leaving their top-rated ABC series after the current season, her manager says.

Manager Jay Bernstein said Monday that the couple had formed Fawcett-Majors Productions and their first project will be a television movie.

BIRTHS

Mr. and Mrs. Joe Dan Jones of Broken Arrow, Okla. are the parents of a girl born at 9:44 p.m. March 5. She weighed 6 lb. 4 oz. and had been named Tiffany Shere. Grandparents are Mr. and Mrs. Eldon Thompson and Mr. and Mrs. Charles Jones, all of Snyder.

MR. MERCHANT

IF YOU HAVE A SERVICE OR PRODUCTS TO SELL...DON'T KEEP IT A SECRET

Why not tell your customers

1. WHO you are

2. WHERE you are located

3. WHY you think they would like to shop your store

4. WHAT type of merchandise you are trying to sell

5 WHEN they can get special buys

THIS IS WHAT ADVERTISING IS ALL ABOUT, AND THE SNYDER DAILY NEWS IS THE BEST WAY OF DISTRIBUTING THIS INFORMATION TO YOUR POTENTIAL CUSTOMERS

Let us help...Call 573-5486...Ask for advertising

The Snyder Daily News

SERVING THE PEOPLE OF SCURRY COUNTY

BUSINESS & INDUSTRIAL NEWS

CALL IN YOUR ORDER
No. 1 - 4301 College Ave.
PH. 573-8501
No. 2 - 108 East Highway
PH. 573-2651
Dairy Queen

GENES GUN SHOP
★ SALES-SERVICE
★ HUNTING KNIVES
OPEN AFTER 5 P.M.
ALL DAY SAT-SUN
3602 Hill Ave. 573-2323

SUPERIOR PRODUCTION LOGGING, INC.
SPECIALIZING IN PRODUCTION LOGGING
HOWARD ROBINSON
573-6326 Lamesa Hiway

Central Tire & Automotive
1510 25th
573-3567
Give Your Engine A Nitro 9 Treatment

● Furniture ● Carpet ● Appliances
30,000 Sq. Ft. to Choose From
½ Acre Beautiful Bargains
Hoyt Furniture Co.
2112 25TH ST. 573-2143

GIBSON GREETING CARDS
— Art Supplies — Books —
Complete Line of Office Supplies
Bennett Office Supply
1819 25th Street Ph. 573-7202

HELPING CUSTOMERS—Patsy Lynch, an office secretary and sales clerk, is shown preparing to help a customer purchase some furniture at Hoyt Furniture, Carpet, and Appliance Center at 2112 25th St.

Hoyt Furniture Can Handle All Your Home Decorating Needs

Hoyt Furniture, Carpet, and Appliance Center has been serving Snyder and Scurry County for 14 years with the best products available.

With Hoyt Furniture Store in Snyder, there is no need for Snyderites to travel to neighboring cities and towns to get a good deal on namebrand merchandise.

Hoyt Furniture has over half a square acre of furniture and appliances that are competitively priced.

Most homes, whether they are old or new, need some redecorating, and Hoyt Furniture has what it takes to enhance the beauty of a house, store owner Hoyt Dillard said.

Hoyt Furniture has dining room sets, chairs, tables, sofas, and all the accessories to turn a house into a home. The furniture comes in a wide variety of colors and styles to suit your particular need, Dillard pointed out. Hoyt Furniture will also make suggestions on what color schemes will best complement the already existing decor in your home.

But Hoyt Furniture does more than just sell chairs and tables, Dillard said. Dillard said the store also carries a line of refrigerators, washers, and dryers. The washers and dryers come in such namebrands as Hotpoint and Whirlpool.

Hoyt Furniture also has grandfather and grandmother clocks, what-not shelves, wine cabinets, beautiful lamps, and smoking stands. Also available at the store are decorative items such as mirrors, and paintings.

If the flooring in your home is old and needs replacing, what better store to go to than Hoyt Furniture? Hoyt's has carpets by Armstrong, Lee, Mohawk, and Galaxy. Also available at Hoyt's is a wide selection of floor tiles.

Beds abound at Hoyt's. The beds come in all sizes to suit the individual customer's needs. The beds are made by Simmons, a leading manufacturer of beds.

Whatever your needs are in home decorating, remember, Hoyt Furniture has what you need. Hoyt Furniture is open from 8:30 a.m. until 6 p.m., Monday through Saturday.

Today one out of six workers is a government employe. This is double the ratio that existed in 1948.

CHEMICAL PUMP
MAGNETO REPAIR
Sales and Service
TOM'S MARINE
315 E. Hiway 573-6562

SAFETY EQUIPMENT
• Hard Hats
• Safety Glasses
• Dust Masts
• Ear Stoppers
• Noise Guards
• Truck Back-up Alarms
Gayle McDonald Welding Supply
1110 College Ave. 573-5329

COMMERCIAL & RESIDENTIAL
REMODELING – ADD-ONS
Home Improvements
Custom Cabinet & Millwork
Pre Engineered Buildings
T.E. SHELBURNE & SON INC.
573-6359
1611 24th

SNYDER TRAILER SALES
R.V. DEALER
Parts-Accessories
Sales-Service
Dealer For
Golden Falcon-Jayco Trailers, Pony Coach, Hawk Top & Gem Top Capps.
17th & Ave I 573-7528
"A Satisfied Customer Is Our Best Advertisement"
Max & Linda Moreland

Acidizing-Our Specialty
TOP ACIDIZERS
SNYDER, TEXAS

FLOWERS
...You'll surely Like our Beautiful Assortment...Call or Come by and Choose for Your Special One
FRIENDLY FLOWER SHOP
3001 College 573-3851

Hinshaws
FLOWERS FOR EVERY OCCASION
2803 College 573-8561

A.O.Smith
There's an A.O. Smith Water heater sized right, priced right for you at
ROBINSON
Plumbing, Heating & Air Conditioning Co.
2204 25th 573-6173
Serving Snyder 17 Years

Person to person health insurance
It can help you pay off your loan if you're disabled.
Call me:
Roy J. McCloskey
3904 College
STATE FARM MUTUAL Automobile Insurance Co
Home Office
Bloomington, Illinois

B F HEAD HEATING & AIR CONDITIONING
PAYNE
• Heating
• Air Conditioning
• Water Heaters
• Gas & Electric
Service on all Makes
CALL 573-3907

LATE MODEL ★ USED PARTS ★
"Call Us...Chances Are We Have It."
5 State Hot Line Service
If We Don't Have It We Can Get It.
East Hiway 180 at Circle
BILL'S AUTO SALVAGE
Farmer's
Jimmy 573-9331 Jim

Lindy Clark Farm Service Center
"METERED DELIVERY"
Butane & Propane Gas
1607 25th St. Phone 573-3516

NEEDLEWORK
CREATIVE KITS FOR CREATIVE PEOPLE
this 'n that

Radiator Service By Joe Rhodes
PHILLIPS QUICK SERVICE
1701 College 573-3331

U-Rent-Em
3403 College
573-5561
Ditch Witch C-9 Ditcher
1750 Watt Power Plant
Cement Mixer
Wheel Barrow
Concrete Jitterbug
Hammer Drill
MANY MORE ITEMS NOT LISTED!

Snyder Book Store
3904 COLLEGE AVE.
★ BIBLES ★ INSPIRATIONAL ★ GIFTS
★ PAPERBACKS ★ BEST SELLERS
★ WEDDING SERVICES ★ CHILDREN'S BOOKS

MICHELIN TIRES
Those Good Phillips Products
• TIRES • BATTERIES
• ACCESSORIES
McCormick Phillips 66 Super Service
East Highway 573-6222

Oilfield Welders
Plant Welders
Roustabout Gangs
Backhoes
Authorized Trithane Dealer (Epoxy Paint)
Doug Riley's Welding Service
573-3591

Personalized Cleaners For Those Who Care
-Modern Equipment
-Expert Workmen
-Free Delivery
Joe Graham Custom Care Cleaning
2417 College Ave. 573-3401

AUTHORIZED MOTOROLA QUASAR DEALER
COMPLETE SERVICE
STRICKLAND'S TV

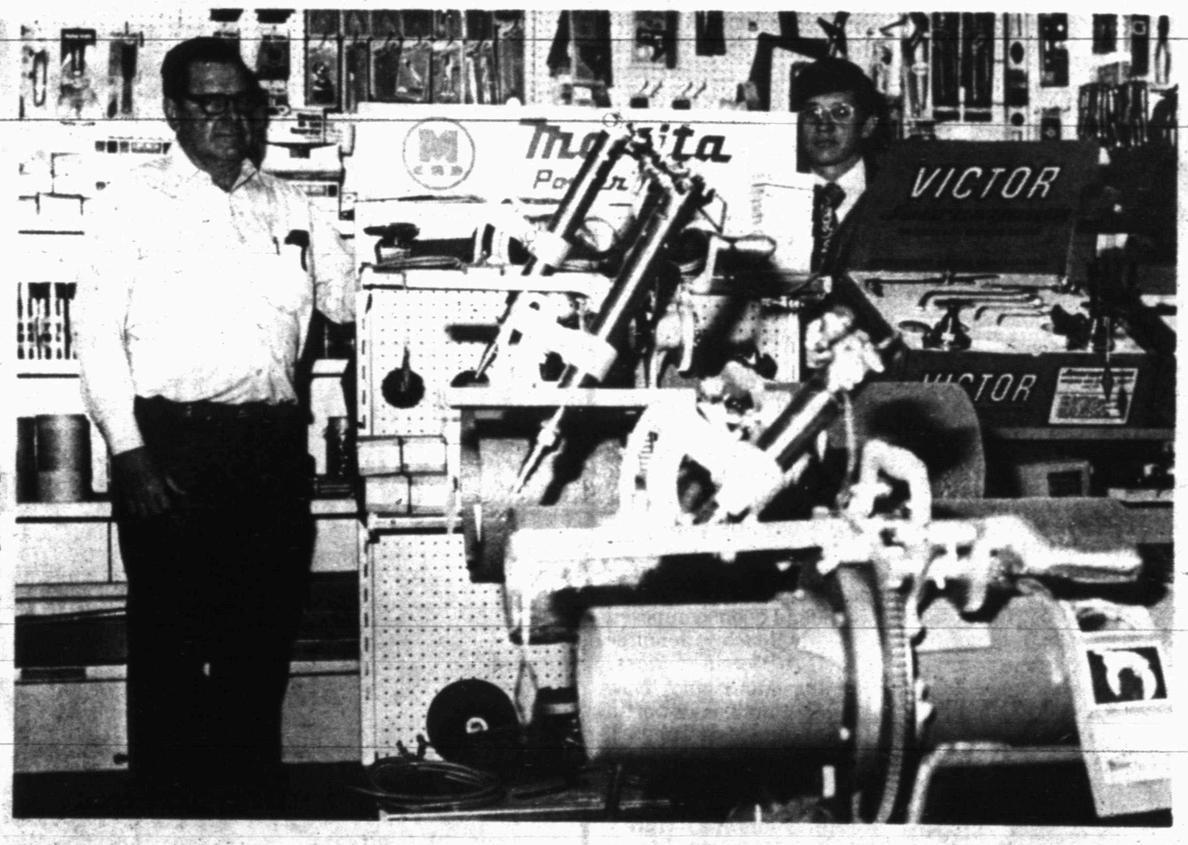

DISPLAYS EQUIPMENT—Gayle McDonald (left background), owner of McDonald Welding Supply, 1110 College Avenue, shows a salesman some of the wide variety of equipment kept in stock at the firm. In the foreground are beveling machines, a "must" for welding trucks. McDonald now carries Mine Safety Appliance Co. equipment of all kinds.

McDonald Welding Has Supply Of Life Saving Equipment

McDonald Welding Company, 1110 College Avenue, now has in stock Mine Safety Appliance Company equipment.

"We've had lots of requests from oil people for MSA equipment, so we have a supply in stock now," said Gayle McDonald, owner and operator of the firm.

He said among the equipment on hand are breathing apparatuses, first aid equipment, oxygen tanks, safety hard hats, safety meters for testing gas, safety glasses, gloves for handling different materials, chemical suits made of special materials, ear plugs and ear muffs, foamakers for gas and oil fires and foamaker generators.

"MSA is the cadillac of the safety industry," said McDonald. He said if you need some special MSA equipment, and it is not in stock, he can order it for you.

McDonalds has long been popular with local welders. The company carries five different beveling machines.

"Beveling machines are a necessity for welding trucks," McDonald pointed out, and he said his company carries five different sizes.

McDonald still carries a large range of welding supplies, including Winterliner caps that are fleece-lined, leather jackets and suits, welding caps and hard hats, fleece-lined gloves, jumper cables, grinders, cutting sets, welding machines, Milwaukee heavy industrial tools, shovels, sharp-shooters, safety goggles, grinding discs, torches, gauges, regulators and fire extinguishers.

McDonald does a lot of repair work, including repair work on regulators and torches. Each morning, a McDonald truck makes the rounds of local welders with a "goodie truck" loaded with supplies.

McDonald is the "gas headquarters," too.

"We keep lots of gases of all kinds on hand," said McDonald, including medical and industrial gases.

Use Snyder Daily News Classified Ads—Call 573-5486.

I & R METER SERVICE, INC.
2507 25th Street — P. O. Box 218
SNYDER, TEXAS 79549
Phone: (915) 573-3524
WATCH FOR DIFFERENT SERVICES AND PRODUCTS EACH WEEK
● Repair Of Production Equipment
Rotary Compressors
Separators, Heaters
Valves, Chemical Pumps, Controls
Pumps,-Centrifugal or Plunger
Wisconsin Engines
Oil Water & Gas Meters
Pressure Recorders

TEX MEX METER SERVICE INC.
"SPECIALIZING IN PRODUCTION AND PLANT AUTOMATION"
INSTALLATION
TURNKEY INSTALLATIONS
Electrical & Mechanical
TEX-MEX METER SERVICE
13th & Ave. R Snyder, Tex. 573-3481