Microfilm Center, Inc.
P.O. Box 45436
Dallas, Tx. 07[illegible]

THURSDAY

THE SNYDER DAILY NEWS

VOL. 23 NO. 16 SNYDER, TEXAS (79549) THURSDAY, MAY 18, 1972 10 · PAGES 10c

The SDN Column

What happens to livestock used in rodeos when age pushes them to the sidelines?

If they gain fame, they are likely to reap a rewarding retirement, followed by burial at the National Cowboy Hall of Fame and Western Heritage Center.

And the livestock may gain plenty of fame, especially among the rodeo contestants, if they are of the real salty variety.

Word has just been circulated that a noted cross-bred bucking bull that terrorized rodeo performers for a decade, has died at the age of 16 and has been buried at the Hall of Fame in Oklahoma City.

Named Tornado, this bull was owned by Jim Shoulders, himself famous around rodeo arenas, and it is said that when cowboys found their names beside Tornado's on the draw sheets at rodeos, they sweated. And with good reason, because Tornado was ridden successfully only three times in his 10-year career on the rodeo circuit.

Following his retirement in 1969, Tornado spent his declining years on the Shoulders ranch, and it is reported that hundreds of rodeo fans stopped off to visit him there each year.

★ ★ ★

Some of the television commentators could not agree Tuesday evening whether George Wallace's tragic experience at Laurel, Md., on Monday had resulted in a substantial "sympathy" vote in the Maryland and Michigan primary elections. However, all agreed that the results of the two primary elections this week virtually assure the Alabama Governor a substantial voice at the Democratic Party National Convention. And most agreed that George Wallace is getting more attention this year than he did four years ago because he is saying some things that a lot of people in the nation want to hear.

His followers, after the shock of the Monday shooting, which left Wallace partially paralyzed at the moment, had abated, are reminding that the man who served this nation longest in the White House did so from a wheel chair.

★ ★ ★

A long-time employe of one of the federal agencies ran across an old memo recently concerning a travel voucher he had submitted in 1948. The accounting and budget department of his agency returned a complaint: "Your claim for purchase of a pencil on January 9 must be supported with a statement showing the necessity for such a purchase in the field—see par. 79 of the Government travel regulations."

In a two-page response, the employe concluded by seeking further advice, asking if he should "return the pencil to the drug store and claim a refund on the unused portion? Continue to use the pencil and absorb the cost myself? Or, list the 5-cent item on my income tax return as a bad debt?"

—WACIL McNAIR.

★ ★ ★

Today In History

By THE ASSOCIATED PRESS

Today is Thursday, May 18, the 139th day of 1972. There are 227 days left in the year.

Today's highlight in history:

On this date in 1804, Napoleon Bonaparte was proclaimed emperor of France.

On this date:

In 1860, a Republican convention in Chicago nominated Abraham Lincoln for president.

In 1863, the Civil War siege of Vicksburg, Miss. began.

In 1899, an international peace conference was convened at The Hague in the Netherlands.

In 1933, the Tennessee Valley Authority was created.

In 1941, in World War II, Italian forces in Ethiopia surrendered.

In 1951, the United Nations moved from Lake Success, N.Y. to new headquarters in Manhattan.

Ten years ago: The Secret Army Organization in France sent death threats to the nine military judges who were trying former Raoul Salan for his underground activities.

Five years ago: The United Nations agreed to an Egyptian demand to withdraw U.N. forces from the Gaza Strip.

One year ago: Canadian Premier Pierre Trudeau was meeting with top Soviet officials in Moscow.

★ ★ ★

THE WEATHER

SNYDER TEMPERATURES: High Wednesday, 86 degrees; low, 58 degrees; reading at 7 a.m. today, 59 degrees.

Northwest and Southwest Texas: Partly cloudy and warm through Friday with widely scattered thunderstorms mainly west portions this afternoon, tonight and Friday afternoon. High Friday 82 to 92. Low tonight 52 to 64, except 40s mountains.

North Central and Northeast Texas: Fair and warm this afternoon through Friday. High this afternoon and Friday 87 to 93. Low tonight in the 60s.

Southeast Texas: Partly cloudy with no important temperature changes tonight and Friday. High this afternoon and Friday 80 to 90. Low tonight 62 to 72.

South Central Texas: Partly cloudy through Friday with chance of a few late afternoon and evening thundershowers west portions. No important temperature changes. High this afternoon and Friday 82 to 92. Low tonight 60 to 72.

Coast: East and northeast winds 5 to 15 knots tonight and Friday.

SNYDER
HOME OF
WESTERN TEXAS
COLLEGE

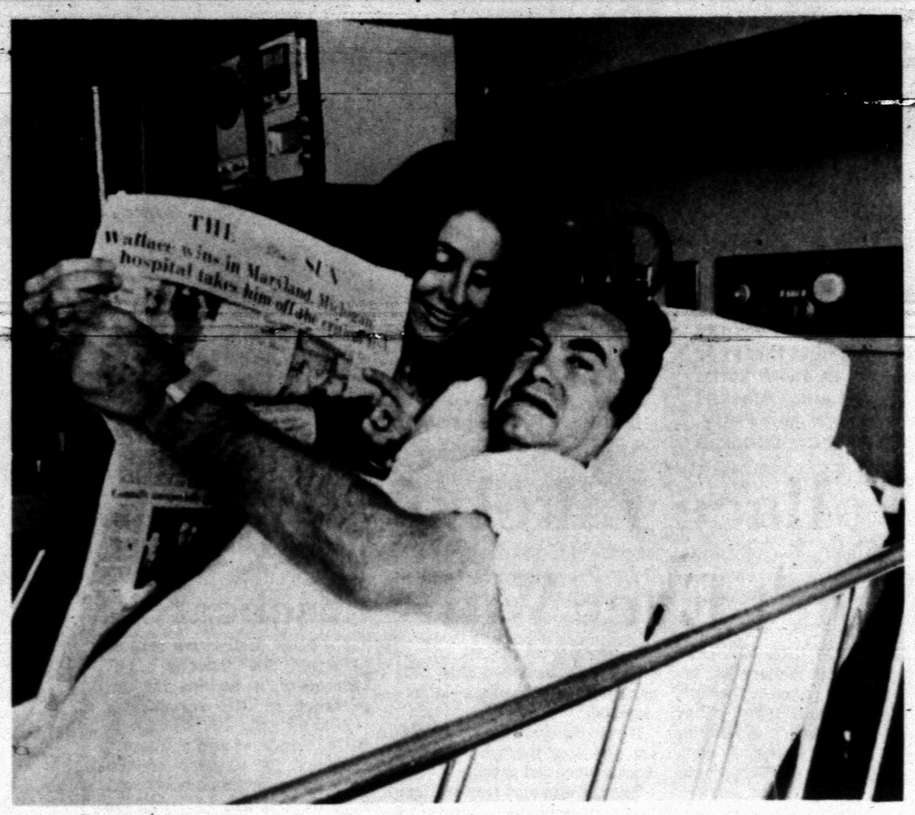

RECOVERING—Alabama Gov. George C. Wallace reads from his bed Wednesday in Holy Cross Hospital in Silver Spring, Md. With him is his wife Cornelia. (AP Wirephoto)

Service For Mrs. White

Bertha T. White, 85, a resident of Scurry County the past 70 years, died yesterday at her home on the Lamesa Highway. She was born Feb. 24, 1887 in Comanche. She was a member of the Nazarene Church.

Services are set for 10 a.m. Friday at Bell-Seale Chapel with the Rev. Oscar Cogdill, pastor of the Nazarene Church officiating. Sam Kitching, minister of East Side Church of Christ, will assist. Burial will be in Snyder Cemetery, under the direction of Bell-Seale Funeral Home.

She married Marvin White, April 14, 1907, in Dunn. He preceded her in death in 1954.

Survivers included two daughters, Mrs. Rita Dowdy of Snyder and Mrs. Elizabeth Connell of Santa Fe, N.M.; a son, Edward P. White, of El Paso; four sisters, Mrs. Vera Inmon of Lubbock, Mrs. Florena Dodson of Albuquerque, Mrs. Daphney Cope of Ft. Worth, Mrs. Pearl Elliott of Pamona, Calif.; two half sisters, Mrs. Jessie House of Austin and Mrs. Ronell Simpson of Amarillo; four grandchildren and three great-grandchildren.

Panel Changes Rent Guidelines

By BROOKS JACKSON
Associated Press Writer

WASHINGTON (AP) — The Price Commission today announced a change in guidelines that could bring rent reductions for many tenants who recently signed one-year lease renewals increasing their rent more than 8 per cent.

Any tenant who had been on a lease of longer than one year, and who was allowed to renew for only a single year, will be given a chance to renegotiate the terms of that lease if the increase topped 8 per cent.

In such cases landlords must, starting for the month of July, give the tenant either of two options:

—A one-year lease increasing rent 8 per cent. No refunds will be required for past rent charged over 8 per cent, but from July on it must be trimmed back to that level.

—A longer lease, covering the same period as the old lease, at whatever rent increase the landlord was able to justify under the Price Commission's rent regulations.

The two options, one year at 8 per cent or a longer lease at more than 8 per cent, must also be given for tenants on longer-than-one-year leases expiring in the future.

Price Commission regulations allow landlords to get big rent increases in cases where rents have been held steady by long-term leases while prices increased.

Landlords will be required to notify affected tenants of their rights.

S-Viets Make Big Advance

SAIGON (AP) — A South Vietnamese relief column advanced to within 2½ miles of the besieged provincial capital of An Loc today, making its biggest advance in six weeks, field reports said.

The carrier Saratoga joined the battle to lift the six-week siege of the devastated town 60 miles north of Saigon, It was the carrier's first combat since she was commissioned in 1956.

Moving behind hundreds of bombs dropped by jets from the Saratoga and from U.S. B52 bombers, the South Vietnamese met no determined resistance from North Vietnamese forces, the field reports said.

The U.S. Command confirmed an earlier report from South Vietnamese headquarters that 300 North Vietnamese troops were killed by a B52 strike two days ago southwest of An Loc.

Despite no major opposition as the government infantrymen leapfrogged by helicopter from point to point, South Vietnamese field commanders indicated they expected tough fighting ahead as they try to clear North Vietnamese troops from Highway 13.

The South Vietnamese field commanders were reported cautious because of heavy casualties already sustained in the bloody six-week drive to open Highway 13 and lift the siege of An Loc. The equivalent of three South Vietnamese divisions are committed to the drive.

Associated Press correspondent Lynn C. Newland said the strongest opposition is coming from the west side of Highway 13 where North Vietnamese forces are well entrenched to withstand air strikes.

Yarborough Asks Dallas To Recheck

AUSTIN, Tex. (AP) — Ralph Yarborough, candidate for Democratic nomination for the U.S. Senaten looked to Dallas County today for a recheck that might make Yarborough the party nominee without a runoff.

A spokesman for Yarborough said Dallas County Democratic chairman Earl Luna had been asked again for a recheck of Dallas county figures but had not yet received a definite answer.

"We have had reports that a clerical error may have been made in which one precinct's figures were duplicated in the race," the spokesman said. "We think the error would be substantially in our favor. We hope it would be enough to put us over (without a runoff)."

The State Democratic Executive Committee certified May 6 reports from county chairman that showed Yarborough and Sanders in a runoff by a slim 536-vote margin.

Profits Rise Despite Curb

WASHINGTON (AP) — Profits of corporations rose $5.6 billion in the first three months of the year, the biggest increase in a year, the Commerce Department said today.

The department said the increase brought before-tax profits of companies to a record $91.6 billion at a seasonally adjusted annual rate.

The increase came despite curbs on profit margins established by the Nixon administration when the Phase 2 economic controls went into effect last November.

The rise was far short of the $11 billion increase in profits recorded in the first quarter of 1971, but the record may be better since profits at that time rebounded from the General Motors strike.

Discounting last year's artificial rise in profits, the increase was the largest quarterly step-up in profits since the first quarter of 1969.

The bulk of the profit rise was in manufacturing and was concentrated in businesses which make durable goods. Higher earnings were particularly evident in the automobile, machinery and metals industries.

The department also released a revised first-quarter report on Gross National Product, output of the nation's goods and services, and it showed that the economy fared slightly better than had first been reported a month ago.

GNP market value of the nation's goods and services rose 12 per cent at an annual rate instead of the originally announced 11.8 per cent.

Inflation advanced at an annual rate of 6 per cent, down from the earlier figure of 6.2 per cent, and the economy actually grew at a rate of 5.6 per cent when inflation is discounted.

The new report showed consumers began to open their pocketbooks at a greater rate in the first three months of the year, as the personal savings rate declined to 7 per cent of disposable personal income. This figure was 7.8 per cent in the last three months of 1971.

Egypt Halves Mission Staffs

By C. C. MINICLIER
Associated Press Writer

CAIRO (AP) — Egypt has ordered the U.S. mission in Cairo and the Egyptian staff in Washington cut in half as a new expression of anger at American support for Israel. Each mission presently has 20 members.

The semi-official newspaper Al Ahram said President Anwar Sadat ordered the cuts to protest the U.S. policy of "consolidating the continued Israeli aggression through the occupation of Arab territories."

American diplomats in Cairo confirmed the cuts had been ordered.

The State Department said it was not informed of the reasons for the Egyptian action, but "we will, of course, comply."

Before Egypt broke relations with the United States during the 1967 Arab-Israeli war, 300 Americans worked at the U.S. Embassy in Cairo and agencies affiliated with it. After the break, a skeleton mission of four diplomats and six administrators moved into the Spanish Embassy.

The mission was expanded to 20 persons after Secretary of State William P. Rogers visited Cairo a year ago and the Egyptians got the idea the Nixon administration might pressure Israel into giving up the Sinai Desert in exchange for reopening of the Suez Canal. Now the mission goes back to four diplomats and six administrators.

There was speculation in Cairo that Egypt's latest move was intended to pressure President Nixon into being more favorable toward the Arabs in his discussions about the Middle East in Moscow next week.

Sadat said after his own visit to Moscow last month that he had assurances Moscow would make no deal with Washington without consulting Egypt first.

Since October, Sadat has denounced the United States for failing to persuade Israel either to comply with the U.N. Resolution calling on it to withdraw from lands occupied in 1967, to respond favorably to U.N. envoy Gunnar Jarring's request for information on how it proposes to implement the U.N. resolution, or to respond favorably to Sadat's offer in February 1971 to reopen the Suez Canal in exchange for Israeli withdrawal from part of the Sinai Desert.

Sadat has grown increasingly hostile toward the United States since President Nixon's decision in January to sell Israel more Phantom jets.

BY STANDARD HEAD

Difficulties Seen In Negotiations

HOUSTON (AP) — The board chairman of the world's largest oil company said today negotiations over new demands by Middle East oil producing countries may be difficult but that there is no need for undue pessimism as to the outcome.

J.K. Jamieson, chief executive officer of Standard Oil Co. (New Jersey), said settlement of the problem, however, will have considerable impact on Jersey's future operations abroad.

Jamison told the company's annual shareholders meeting producing countries bordering on the Persian Gulf now want a shareholding interest in the older, established producing operations that account for most of the oil produced in the Middle East.

"Though we have accepted the principle, we are under no illusions that it will be easy to negotiate the terms under which the governments will buy into these operations," he said.

Jamieson said the oil companies expect equitable compensation for the physical facilities and the partial loss of contractural rights to produce and export but that the governments have proposed to pay on the basis of book value of assets only.

After outlining problems involved, Jamieson added: "In other words, our point of view is that the terms under which they acquire their interest must be fair, acceptable without threat, and consistent with sound commercial principles."

"In my view, there has been a tendency to be unduly pessimistic about the future of the privately owned oil industry in these oil producing areas," he continued.

"If we are able to get a workable agreement on participation, we will then have the government owned companies as our partners in these producing operations. These government companies will be as interested as we are in the most efficient use of the petroleum resources.

Infant Gets Pacemaker

OAKLAND, Calif. (AP) — A miniaturized heart pacemaker has been implanted in a 2-month-old baby here, believed to be the youngest recipient of the device.

The operation, doctors said Wednesday, has enabled the once-failing heart of Nicole Kruljac to beat strongly. Nicole, a twin, was born with a complete heart block, said Dr. Stanley Higashino, chief of cardiology at Children's Hospital Medical Center.

Nicole, of Sonoma, was near death April 30 due to an abnormally slow heart beat. Doctors installed a temporary pacehaker in her heart and the permanent model was implanted in an operation May 4.

STAR GAZER

By CLAY R. POLLAN

Your Daily Activity Guide According to the Stars.

To develop message for Friday, read words corresponding to numbers of your Zodiac birth sign.

1 You'll	31 Choose	61 Demand	
2 Artistic	32 Your	62 Active	
3 Relatives	33 Popular	63 Gone	
4 Seek	34 Counsel	64 Also	
5 Or	35 Today	65 Friends	
6 The	36 And	66 Possible	
7 Have	37 Of	67 To	
8 Marriage	38 If	68 Difficult	
9 Previously	39 Making	69 Of	
10 A	40 Help	70 Others	
11 May	41 Much	71 Heart	
12 One	42 Changes	72 Watch	
13 Have	43 Change	73 Unnoticed	
14 If	44 Someone	74 Opposition	
15 Who	45 Personal	75 Awaits	
16 Don't	46 You	76 With	
17 Can	47 To	77 Care	
18 You're	48 Your	78 Field	
19 Be	49 Look	79 Your	
20 You'll	50 Traveling	80 Surfaces	
21 Careful	51 Duties	81 Over	
22 Assign	52 You	82 Now	
23 Partner	53 Counteract	83 About	
24 Aggressive	54 Gains	84 And	
25 Be	55 Are	85 Fire	
26 Move	56 In	86 Carefully	
27 May	57 Trust	87 Asking	
28 Your	58 Someone's	88 Hazards	
29 Worthwhile	59 New	89 Purpose	
30 Before	60 The	90 Something	

5/19

ARIES MAR. 21 – APR. 19: 2-9-11-13 / 63-73-80-87
TAURUS APR. 20 – MAY 20: 1-12-15-17-40 / 52-75-79-87
GEMINI MAY 21 – JUNE 20: 3-5-8-23 / 27-62-68
CANCER JUNE 21 – JULY 22: 30-39-42-49 / 60-78-81-86
LEO JULY 23 – AUG. 22: 26-32-35-47 / 53-58-74
VIRGO AUG. 23 – SEPT. 22: 20-25-33-36 / 41-56-61
LIBRA SEPT. 23 – OCT. 22: 14-18-24-29 / 54-55-66
SCORPIO OCT. 23 – NOV. 21: 31-48-59-65 / 76-77-84-89
SAGITTARIUS NOV. 22 – DEC. 21: 16-22-28-45 / 51-67-70
CAPRICORN DEC. 22 – JAN. 19: 4-6-34-37 / 44-46-57
AQUARIUS JAN. 2[illegible] – FEB. 18: 19-21-38-50 / 64-72-85-88
PISCES FEB. 19 – MAR. 20: 1-7-10-43 / 69-71-83-90

F19 Good Adverse Neutral

© 1971 McNaught Synd. Inc.

GETTING READY FOR PRESIDENT NIXON'S VISIT—Soviet women workers plant rows of white begonias Wednesday in the new gardens opposite the Kremlin in Moscow. Kremlin tower with star marks the Borovitsky Gate where President Nixon will enter the Kremlin grounds on his arrival from Moscow's Vunukovo Airport on Monday, May22. (AP Wirephoto by cable from Moscow)

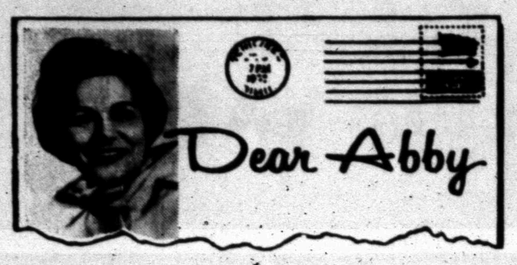

Single gal needs help fending off critics

By Abigail Van Buren

(c 1972 by Chicago Tribune-N. Y. News Synd., Inc.)

DEAR ABBY: Is it a crime to be single? I am a woman in my 40s and I've never been married. Please tell me what to say to people who ask, "How come you're not married?"

I work in an office with a group of girls who are from 20 to 30 years old. Most are married and have been for a long time.

I have two sisters who are married, and two brothers, also married. This makes me look like an outcast. My nieces, who are 18 and up, talk about nothing except finding a guy and getting married.

I dread to go to work in the morning, and I even turn down invitations because I am always the odd one.

Dear Abby, please tell me what to say to these heartless people. DAILY READER

DEAR READER: You need not apologize for your unmarried status. [Some are single by choice, and have better lives than their married friends.] Your problem is feeling self-conscious about it. Forget it.

Some legitimate reasons why a woman your age is single:

- **A preference for variety.**
- **A satisfying arrangement with one who cannot marry her.**
- **Prefers to look after herself and nobody else.**
- **Hasn't met anyone for whom she'd trade her independence.**

And if anyone has the nerve to ask you why you're not married, look right thru him as tho he were speaking a foreign language.

DEAR MISS VAN BUREN: I was intrigued by the letter from the woman concerned about privacy in the matter of marital status. I believe her purposes would be better served by using initials rather than the abbreviation "Ms." In the matter of correspondence, this ploy has the further advantage of giving no clues as to the sex of the writer.

In this connection, it is interesting to note that in the Soviet Union [frequently cited as a model for sexual equality by extremists in the feminine liberation movement] the Russian last name indicates the sex of an individual, thus negating this particular advantage of using initials.

I find these absurd efforts to obliterate differences on the assumption that this will produce the miracle of equality one of the more entertaining phenomena of the present age.

Sincerely, T. P. RONDOMANSKI

DEAR T. P.: Very interesting. To further illustrate your point, a Russian man would be "Romanov," and a woman, "Romanova."

DEAR ABBY: Once again, a letter in your column from a man complaining because his wife doesn't give him enough "affection." ["I just can't get her into the bedroom," he says.]

When a man says "affection," he means sex. Sex is great, but what most women really want is affection. The reassuring words, the warm embraces, the loving looks.

In my case, I can't show my husband the least bit of "affection" without his wanting to head for the bedroom, the clothes closet or any place that's handy.

He isn't the "affectionate" type. And he doesn't want to waste time with preliminaries.

Women are advised to fake orgasms in order to please their husbands. Will you please advise men to fake a little affection in order to please their wives? It could save their marriage. JINNY

Problems? Trust Abby. For a personal reply, write to ABBY, BOX 69700, L. A., CALIF. 90069 and enclose a stamped, addressed envelope.

For Abby's booklet, "How to Have a Lovely Wedding," send $1 to Abby, Box 69700, Los Angeles, Cal. 90069.

THE BEST IN SWIMSUITS—Judges Tuesday night at the Miss U.S.A. contest being held this year in Puerto Rico selected the ten best in swim suits. From left they are Patricia Ann Lane, Alaska; Susan Gordon, South Carolina; Marilyn Ann Petty, Michigan; Beonnie Martin, Louisiana; Deborah Falls, North Carolina; Tanya Wilson, Hawaii; Alberta Phillips, New York; Kim Christina Hobson, California; Coni Ensor, Florida and Donna Reel, New Mexico. Finals will be held Saturday night. (AP Wirephoto)

Briscoe Out Spends Sissy

AUSTIN (AP) — Dolph Briscoe spent $801,027 more than Frances Farenthold in the May 6 Democratic gubernatorial primary, official campaign expense reports showed Wednesday.

Briscoe and Mrs. Farenthold face each other in a runoff June 3.

In the first primary, Briscoe spent $1,126,692, and Mrs. Farenthold spent $325,665.

Briscoe's report to the secretary of the state's office showed only $785,344 in gifts, so he apparently spent $341,343 of his own money.

Mrs. Farenthold received $337,792 in gifts, which would indicate that she received $12,127 more than she spent.

Ben Barnes received $933,691 in gifts and spent $933,815. Without explanation, he reported debts of $139,000.

Preston Smith received $506,908 in gifts, an "undetermined" amount in loans, and spent $557,275. He reported debts of $9,592.

In the Democratic race for lieutenant governor, Bill Hobby spent $765,037 to $254,570 for his runoff opponent, Wayne Connally.

Hobby reported gifts of $108,515, so he apparently spent $657,522 of his own money.

Connally received gifts totaling $289,945.

Among other lieutenant governor candidates, Joe Christie spent $297,898 and Ralph Hall spent $199,231. Christie reported gifts of $141,221, loans of $73,324 and that he owes $325.

In the Republican gubernatorial primary, Henry Grover spent $268,490 to $274,662 for his runoff opponent, Albert Fay.

Grover said he received gifts of $184,611, loans of $67,568 and owes $51,005. Fay reported gifts of $55,804, loans of $217,711 and debts of $224,814.

Dave Reagan and Tom McElroy, losers in the Republican race, said they spent $39,736 and $175,981, respectively.

Reagan reported gifts of $30,949, loans of $45,183 and debts of $4,921. McElroy received $31,465 in gifts, $169,048 in loans and owes $37,149.

In the Democratic race for attorney general, John Hill beat incumbent Crawford Martin although he spent only $184,873 to Martin,'s $248,302.

Hill reported gifts of $144,873 and debts of $40,000. He said he borrowed "things of value" worth $3,000.

Martin's gifts totaled $186,977. He borrowed $41,000 and has debts of $18,329.

Patrollers Warning Vessels

ABOARD USS NEWPORT NEWS (AP) — American Navy ships patrolling the Tonkin Gulf have not been ordered to intercept shipping to North Vietnam, only to warn it of mines in the harbors, officers on patrol in the gulf said today.

"We would just make sure they are clearly warned that they proceed at their own risk," one officer said.

He added that he did not know of any ship that had tried to run one of the minefields laid by U.S. planes on May 9.

Earlier, aboard the cruiser Providence, Rear Adm. W. Haley Rogers told newsmen: "We do not have a blockade, period. By placing the mines, we have taken certain actions and left other actions to individuals."

Rogers heads the flotilla of U. S. and destroyers off Vietnam.

He would not discuss specific orders but indicated clearly the fleet did not intend to challenge shipping into Haiphong. Later Newport News were more specific, saying that until further orders, the mines alone were all that prevented ships from entering North Vietnamese ports.

There had been some confusion over the Navy's plans to disrupt supply traffic into North Vietnam.

Wallace Likely Won't Ever Walk

SILVER SPRING, Md. (AP) — Gov. George Wallace has begun receiving physical therapy, his doctors said today. They were pessimistic about his being able to resume campaigning before the Democratic national convention in July.

The Alabama governor was said to be in good spirits, although he experienced a temperature rise described as "mild to moderate" and a slight increase in pulse rate. These were considered normal after an operation.

Meanwhile, federal authorities at Baltimore said they found presidential campaign literature for Sen. George McGovern and books about Robert F. Kennedy's assassination in the car of the man charged with shooting Wallace. It started investigators looking into the possibility that the man may have been following McGovern also.

Sen. Strom Thurmond, RI S.C., visited the hospital Thursday and gave Wallace's wife two Senate ash trays for the governor.

Thurmond did not see Wallace.

Doctors say one of the .38-caliber slugs that ripped into Wallace's body may leave him a cripple.

The morning medical bulletin said there is no indication of infection or abcess in the abdominal cavity.

The bulletin added that "his paralysis of the legs is unchanged."

It said Wallace is now receiving physical therapy. Further details were not given.

The bulletin also said no decision has been made for transferring Wallace to another hospital for surgery to remove the bullet lodged in his spine.

Wallace, shot five times at close range Monday, was alert and vigorous Wednesday when visited by his family and a few friends, but doctors attending the 52-year-old governor were becoming increasingly pessimistic about his chances of walking again.

Dr. James Galbraith, a University of Alabama neurosurgeon called to Holy Cross Hospital to attend Wallace, said his chances of ever walking again are less than even.

And if he can, Galbraith said, it will probably be only with the aid of braces.

Galbraith said one of the bullets which cut Wallace down in a nearby Laurel, Md., shopping center is wedged between two vertebrae, jutting into the bony canal that shields the spinal cord.

The bullet didn't shatter any part of the spine, but the shock of its impact caused the present paralysis, Galbraith said.

Pecans Hit Early By Casebearer

The most destructive pest of pecans, the pecan nut casebearer, is making his appearance a little earlier this year as compared to 1971 reports Billy Roach, County Agent. Spraying for control of the casebearer for this area should be done between May 19-23 for the first application.

"Due to the wet cool weather we have had, it appears that second application will be needed approximately 5-7 days later, because the egg laying has been spread out over a longer period this year," Roach said.

Insecticides recommended for control of pecan nut casebearers include: Rates are for 100 gallons of water: Guthion (1½ lbs. of 25 percent WP), Sevin (2 lbs. 80 percent WP), Toxaphene (5 lbs. 40 percent WP). For small mixtures the rates for 3 gallons of water are: Guthion-1½ tablespoons, Sevin-2 tablespoons, Thiodan-1 tablespoon, Malathion-3 tablespoons, Toxaphene-5 tablespoons. Be sure to read and follow the directions printed on the container.

In addition zinc sulfate (3 tablespoonsful per 3 gallons of water or 3 lbs. in 100 gallons of water) will give you added growth and eliminate the problem of rosette, a nutritional disease of pecans.

Russel K. Moore Receives Degree

COLLEGE STATION—Russel K. Moore of Clifton, son of the Rev. and Mrs. Cecil Moore, received a degree in educational curriculum at recent commencement exercises at Texas A&M University.

Mr. and Mrs. A.J. Barron, 2901 Avenue N, Snyder, and Mrs. H.G. Moore, Route 1, Snyder, are his grandparents.

Sunday, Jan. 14, 1973 at Memorial Coliseum in Los Angeles is the date for football's next Super Bowl game.

Snyderites Get Degrees At ASU

SAN ANGELO—Eight Snyder students received degrees from Angelo State University in San Angelo during the sixth annual spring commencement.

They include James William Hazle and Joe Lynn McDonald receiving the Bachelor of Business Administration degree. Those receiving the Bachelor of Science degree include Keith Laray Noble, Glenn Patterson, Thelma Powell, Wanda Verlene Murphy Taylor and Shirley Gayle Wittie. Janeen Clements Haun received the Bachelor of Arts degree.

MIDDAY STOCKS

By THE ASSOCIATED PRESS

AT&T	42⅝		
Atl Rich	63¼	up	½
Beth Stl	32¾	up	¼
Borden	28½		
Celanese	56	off	⅛
Chrysler	33⅜	off	¼
Cities Svc	35⅞	off	¼
Coca Cola	129	up	¼
Cont Oil	26⅞	up	⅜
Dow Chem	89½	up	½
duPont	161	up	¼
Eastman	121	up	½
El Paso NG	18		
Gen Elec	68	up	⅝
Gen Foods	27	off	⅛
Gen Mtrs	78⅞	up	1
Gen Tel	29¼		
Gen Tire	28⅞	up	¼
Great A&P	18¼		
Gulf Oil	24		
IBM	391¾	up	2¼
Int Paper	39	off	⅛
Marathon	29	off	⅛
Mobil Oil	51	off	⅛
Monsanto	54½	up	½
Penn Cent	4⅜	off	⅛
Penney	75⅞	up	⅝
RCA	36		
Safeway	39⅜	up	⅜
Sears	110⅝	70	⅜
Stand Ind	64⅜	up	½
Stand NJ	71⅜	up	¼
Sun Oil	45¾	off	⅛
Texaco	30⅝	up	⅛
Un Carbide	47¼	off	¼
US Steel	32⅜	off	¼
Woolwth	38	up	½

Two Vehicles Are In Mishap

City Police reported a two car mishap occurring this morning at 7:33 a.m. in the 2500 block of Ave. S. A 1971 Chevrolet Capri driven by Juan Montez of 805 Twenty-eighth Street backed from a parking area and was in collision with a 1965 Ford Falcon traveling south and drive by Mrs. Hayes Loyce Strickland, 207 Thirtieth.

Segal In New Film

NEW YORK (AP) — George Segal has been signed to star in "Love in Blume," a romantic contemporary picture which will be filmed later this year in Los Angeles and Venice, Italy. Par[illegible] will produce and direct.

CRMWD Plans To Stabilize Rates

BIG SPRING— Directors of the Colorado River Municipal Water District adopted a plan Tuesday to help hold the line on water rates to cities for the next two years.

With about $84,000 in hand this year and $62,000 due for each of the next two years from a settlement of claims in an anti-trust suit, directors elected to apply only about 25 per cent, which is mandatory, toward retirement of bonds. This will permit application of the rest as general revenue, which could help in modifying requirements from the cities.

The finance committee of the district was invested with authority to advise the general manager in the continuing investment of balances in the various trust fund accounts.

A water sales contract with Pearson-Seibert Company for a pilot water flood project for Coke County was approved on a short term basis. This calls for 21,000 gallons a day for an estimated six months.

The board extended until Jan. 1, 1973, the reduced contract quantity for American Magnesium's plant in Scurry County. The facility is undergoing extensive renovation.

Also approved was a contract with Blue Cross for hospitalization for employes.

O.H. Ivie, general manager, reported 10,900 acre feet of increase in Lake Thomas and Lake Spence within the past fortnight. Paschal Odom, assistant manger, reported that the system was in good shape for summer demands, and that Ward County water would be delivered in part to Odessa starting June 1. This fits into the District's off-peak power rates. Atmospherics, Inc., has made 10 seeding flights so far, he said.

New York City Sets The Scene

NEW YORK (AP) — Twenty-four New York City locations are being used in the filming of "Shamus," a story of a hard-hitting private eye. Shooting began at a pool parlor in Brooklyn's Red Hook section.

HOSPITAL NOTES

ADMISSIONS: Katy Phipps, 612 Twenty-ninth; Lonnie Elder, 2801 Ave. E; Edna Maddox, 2000 College; Virginia Collins, Rt. 2; James McCright, Rt. 2.

DISMISSALS: Elton Donelson, Tracy Ryan, Ricky Harlan, Rudy Mena, Kathy Hammit, Mrs. Otis Archie and baby boy, Rose James, Maggie Wilson, Grace Dumas, Clyde Burns, Jessie Thomas, William Martin.

Ship Launched

EL FERROL, Spain (AP) — The 4,177-ton frigate Asturias, capable of carrying atomic missiles has been launched from the El Ferrol naval shipyard. It is the fourth in a series of five ships being built as part of Spain's naval modernization plan.

Funds Urged To Fight Screwworms

AUSTIN, Tex. (AP) — Texas congressmen are being urged by state Rep. Dan Kubiak of Rockdale to obtain more money to combat a Texas outbreak of screwworms.

He said Wednesday he has made the request for federal assistance in writing.

Kubiak is a member of the Texas House Agriculture Committee, and he said he and other lawmakers also will try to obtain more state funds for the same purpose at the next special session of the legislature.

He said investigations of screwworms cost "animal producers millions of dollars each year."

Meanwhile, in Dallas officials of the Texas Sheep and Goat Raisers' Association called on all Texas livestock producers to check their sheep, goats and cattle more closely to help stop what the organization called "this most serious outbreak."

The group noted that screwworms today pose a greater threat to the U.S. livestock industry than at any time since the eradication program began in 1962.

Sutton Allison of Fort Stockton, the association's president, said temperatures and moisture conditions all over the Southwest are currently ideal for the rapid increase of screwworm populations that are moving in from Mexico.

"The situation is critical," said Allison, noting that more than 1,045 cases of screwworms have been reported for the year through April as compared with only 639 cases for the same period of time during the highest count of any other year since the program started.

"Livestock producers in areas that haven't had screwworm cases in years must now take every precaution to protect their animals," Allison said.

THE SNYDER DAILY NEWS

Published Sunday morning, and each evening except Saturday by the Feather Printing and Publishing Co., at Snyder Texas 79549.

Entered as second class matter at the post office at Snyder, Texas.

SUBSCRIPTION RATES: By carrier in Snyder 35 cents per week $1.50 per month. By mail in Scurry and adjoining Counties, one year $12.50. Balance of Texas one year $15.00. All other states $18.00.

MEMBER OF THE ASSOCIATED PRESS.

The Associated Press is exclusively entitled to use for republication all news dispatches in this newspaper, also local news published herein. All rights reserved for republication of special dispatches.

IF YOU LOSE YOUR COOL, CALL
WHITE'S
HEATING & AIR CONDITIONING SERVICE
Service On All Makes & Models
17 Years Experience
Day 573-9933 Night 573-2346

AERIAL SPRAYING
MESQUITE CONTROL
• A SPECIALTY
• • CALL 573-6078-Day 573-5034-Nite
DUNN GENERAL STORE
Dunn, Texas

HAMBLEN MUSIC CO.
"MUSIC"
The Gift of A Lifetime!
1712 25th 573-8250

CATFISH
Friday
12 NOON TO 9:30 P.M.
ALL YOU CAN EAT..... $1.65
THE STEAK HOUSE RESTAURANT
1105 25th ST. Phone 573-3941

CITY OF SNYDER ORDINANCE: SEC. 5-8.4

NOTICE TO ALL MOBILE HOME OWNERS

(a) Mobile home shall be provided with anchors and tie downs such as cast in-place concrete "dead men" eyelets imbedded in concrete foundations or runways, screw augers, arrowhead anchors, or other devices, securing the stability of the mobile home. Such anchors and tie-downs shall be at least four in number.
(b) Skirting or screening shall be installed so as to prevent ingress of rodents and other animals.

The Stewart Anchor system has been tested successfully to offer maximum protection for mobile homes. It's the most inexpensive way to show your love.

Howmet Corporation offers the finest in mobile home products. Skirting, walkways, patio covers, carports, and fairlite or ventilated awnings and door heads.

Buy From Your Local Distributor

GOLDCREST MOBILE HOME SALES
"Your Hometown Mobile Home Sales"
5111 College Ave. 573-9613

7:00 & 9:10 CINEMA I Join Us For
The first fun picture of the year!
20th CENTURY FOX Presents The Hot Rock
PG
Robert Redford·George Segal
Horrible At 7:25 & 9:25 CINEMA II In Chilling Color
PETER CUSHING IN
DEATH LIVES! "TALES FROM THE CRYPT"
PG
CINEMA I G
Saturday - 2:00
"The Clown And The Kids"
Kiddie Show, 50c
Supervised!
Games & Prizes
11:15 CINEMA II X
Adult Entertainment
All Seats $1.50
I.D. Required
"Higher and Higher"
enjoy our popcorn
Show Time 8:45 Now Showing Box Office Opens 8:15
The West the way it really was!
CLIFF ROBERTSON
THE GREAT NORTHFIELD, MINNESOTA RAID
Cole Younger & Jesse James PG
AND JOHN WAYNE IN "WAR WAGON"
SUNDAY ONLY AT THE RITZ
A COLORES
LUIS AGUILAR LUCHA VILLA RODOLFO DE ANDA DAGOBERTO RODRIGUEZ
2 Valientes
JACQUELINE ANDERE ALMA DELIA FUENTES
FALLASTE CORAZON
CHICO SANCHEZ

TO PLAY IN PIANO GUILD—These students have entered Piano Guild Auditions with a 10 piece program for three or more years. Pupils of Ralph Wesson, Mrs. Wayne Bethel, Mrs. Jackie Pylant, all of Snyder and Mrs. Sidney Long of Gail will play in the auditions May 19-22. Pictured are (from left, 1st row) Laurie Bethel, Margret Womack,Vanitte Everett, Rita Eicke, (2nd row) Melanie Parsons, D'Ann Fisher, Debbie Sewell, Darla Walls, Elizabeth Mijares, David Vaughn (3rd row) Janna Tharp, Debbie Walls, Ginger Burk and Paula Pierce.Not pictured are Lynda Burgess, Debbie Clements, Cheryl Taylor.

Sorority Has Mother's Day Luncheon

Members of Lambda Kappa Chapter of Beta Sigma Phi hosted a Mothers' Day Luncheon Saturday, May 13, at the Martha Ann Woman's Club. Mothers and friends of members were the honored guests.

Those attending the luncheon and their guests were Brenda Jackson and Mrs. Lea Butler of Colorado City; Carolyn Martin and Mrs. Eura Beckham of Snyder, Joyce Ann Pace and Mrs. Velma Donelson of Snyder; Wanda Early and Mrs. Margie Upshaw of Roby; Sandra Campbell and Mrs. Treva Weaver of Snyder; Carolyn Limmer and Mrs. Frank Pohl of Matador; Lillie Raschke of Westbrook; Trina Taylor with Mrs. F.G. Sears of Snyder and Mrs. F.T. Green of Hugoton, Kansas. Other members attending were Mona Bryan, Billie Smith, Mary Hopkins and Barbara Jo Starnes.

Following the luncheon a surprise pink and blue shower was given for Mrs. Billie Smith. Refreshments of cake and punch were served from a table decorated in the pink and blue theme.

Lambda Kappa Chapter completed the 1971-72 year with a salad supper Tuesday evening in the home of Mary Hopkins, 2900 34th St.

The supper was served buffet style from the patio in the back yard. The yard was decorated with checked table clothes covering small tables. Following the supper, the business meeting was conducted by President Mary Forehand. Highlight of the evening was the revealing of secret sisters with the exchange of gifts.

PRESENTS SCHOLARSHIP—Wanda Eicke, (center), treasurer of the Iota Psi chapter of Epsilon Sigma Alpha is pictured presenting a $200 scholarship to Wilma Crawford, (right) Director of Financial Aid at Western Texas College. Ida Stokes, new president of the sorority, is pictured at left. The sorority presented the scholarship to WTC Wednesday to give to the student of its choice.

"Naked Ape" Coming Soon

NEW YORK (AP) — Principal photography has started in Florida on "The Naked ape," with Zev Burman as producer.

Victoria Principal has the fed male starring role opposite Johnny Crawford. Donald Driver is directing.

LOSE UGLY FAT

You can start losing weight today. MONADEX is a tiny tablet and easy to take. MONADEX will help curb your desire for excess food. Eat less-weigh less. Contains no dangerous drugs and will not make you nervous. No strenuous excercise. Change your life, start today. MONADEX costs $3.00 for a 20 day supply. Lose ugly fat or your money will be refunded with no questions asked. MONADEX is sold with this guarantee by:

SNYDER DRUG STORE
3609 College
Mail Orders Filled

SCHOOL MENU

FRIDAY

Hamburgers
Whipped Potatoes
Lettuce & Tomatoes
Pickles & Onions
Fruit Jell-Topping
Milk

Use Daily News, Classified Ads · 573-5486

10% STOCK REDUCTION SALE

Knitting Wool and Acrylic Yarn.

Complete Line of Needles and Knitting Supplies

Open 9 a.m. - 5 p.m.

LOU'S YARN SHOP
3797 Dalton

Just Arrived in Time For GRADUATION GIFTS

· Drum Outfits
Lt. Red Sparkle Set and 1 Blue Sparkle Set
· Concertinas
· Violin Outfits
· Plus Lots of Guitars and Amps, and Pianos

"MUSIC" the Gift of a Lifetime!

HAMBLEN MUSIC CO.
1712 25th 573-8250

FINAL PROGRAM—Cosmorama Study Club completed the year Wednesday with a program given by Mrs. Charles Shaw (center). Mrs. Shaw gave a talk on gliders accompanied with a special film show. Seated (from left) are Mmes. Henry F. Clark, Charles Shaw and Sonny Harrell.

Star Of Movie

HOLLYWOOD, Calif. (AP) — Walter Matthau will star in "Pete + Tillie Equal Stevie," set to begin production in mid-June at Universal Studios here.

WOMEN

Art Guild Closes Year With Family Picnic

Art Guild Study Club members entertained husbands and other special guests with an inside picnic dinner Tuesday evening at the Union Community Center. Hostesses for the occasion were Mrs. R.H. Melton, Mrs. Silas Devenport, Mrs. Bill Teaff, Mrs. Horace Williamson, and Mrs. Virdie Eades.

An old fashioned sing-a-long provided the evening's entertainment. Mrs. Maurice Pilcher arranged the program of old familiar songs, and accompanied the group at the piano. Silas Devenport and Maurice Pilcher led the group singing.

Special guests included Mrs. Mary Lou D'Esposito of Arlington, Texas, nee Mary Lou Devenport; Mrs. Vada White, sister of Mrs. Golda Thorpe; Mrs. Maude Holcomb, guest of Mrs. Hattie Gatlin; Miss Ethel Mae Sturdivant of Sweetwater, a former member of the club; Mr. and Mrs. Arthur Duff, guests of Mrs. John DeShazo, and Mrs. Thelma Sims, guest of Mrs. Dell Smith. Mrs. Nancy Caton, an associate member and a charter member of the club when it was organized and federated in 1930, was guest of honor.

Husbands of club members present were Virdie Eades, Maurice Pilcher, Silas Devenport, Hugh C. Lowry, R.V. Williamson, Horace Williamson, L.H. Hardy, Bill Teaff, Daniel R. Martin, and Robert "Bob" Melton.

During a called business meeting, final plans for an inside rummage sale were made. The sale will be held on this coming Saturday at 2611 Avenue X. Doors for the sale will open at 9 o'clock Saturday morning and will close at 4 o'clock Saturday afternoon. Proceeds from the sale will go toward a scholarship pledge to Western Texas College.

The Art Guild closes its club year with this special affair each spring, and recesses for the summer months of June, July, and August. The first meeting of the 1972-73 club year will be the first Tuesday in September.

Altrurian Club HasGood Year

Altrurian Club closed its year under the leadership of Mrs. Dewey Odom with a noon luncheon May 12 at Martha Ann Women's Club. The luncheon was given by Mrs. Edith McKanna, incoming president.

The Clubhouse was decorated for the Annual Membership Tea to be held later that afternoon. Mrs. McKanna's plans for the buffet table and individual serving tables added to the decor.

Twenty-one members and three guests were present. The guests were Mrs. Myrtle McKanna, Miss Enid Irving and Mrs. Mildred Reid of Baker-sville, Calif.

Mrs. Dave Harlin, director of the luncheon program, presented four junior students from Elaine Lambert School of Dancing who performed original numbers on the Club patio. The performers were Misses Kim Harlin, Kayla Weems, Melanie Jarrell and Carol Thompson.

Following the luncheon, officers were installed in a candle-lighting ceremony conducted by Mrs. Travis Rhoades. New officers are: Mrs. McKanna, president; Miss Evelyn Boone, vice-president; Mrs. Rhoades, secretary, Mrs. Frank Whistler, corresponding secretary and Mrs. Alvie Dolen, treasurer.

At the conclusion of the meeting, Mrs. Rhoades, club representative to the recent Texas Federation Convention in Dallas, reported on rewards received by the club. The Texas Heritage Department gave two awards: a first place to the program on "Beauty Spots of Texas" and a second place for a program on "Courthouses of Texas."

The club also received an award on their project on Environmental Responsibility and another recognition for Overall Conservation. Recognition for the Altrurian Club's many achievements came in the form of a one-hundred percent subscription to the Texas Club Woman magazine.

20th Century Closes Year

The Twentieth Century Club held its final meeting of the year at a breakfast May 16 in the home of Louella Stoker.

Marjorie Tyer reported on the Annual Membership Tea held May 12 at the Martha Ann Women's Club. At the tea, the Twilight Garden Club presented a flower show displaying numerous arrangements as the program. New officers to the Board of Martha Ann Woman's Club were installed and new Board members were named.

Lois Bartels presented marjorie Key's name for membership to the Twentieth Century and Mrs. Key was chosen to become a new member.

The constitution was read by Mamie Dunn and Lois Bartels suggested programs for next year. Appreciation was expressed to Mrs. Stoker for accepting position as club president for next year. The club then disbanded until September.

Woman's Calendar

THURSDAY

Beta Sigma Phi Sorority will meet at 7:30 p.m. at Snyder Savings and Loan Community Room.

Eastern Star Chapter 450 will meet at 7:30 p.m. at the Masonic Lodge with officers as hostesses. Past matrons and patrons will be honored.

Mrs. Wayne Bethel will present her piano and organ pupils in recital at 7:30 p.m. in the Fine Arts Theatre of Western Texas College. The public is invited. There is no admission.

FRIDAY

National Piano Guild Auditions will be held at First Baptist Church auditorium at 9 a.m. to 5 p.m. both Friday and Saturday. Dr. Doreen Grimes, Judge.

Streisand Stars In Summer Film

HOLLYWOOD (AP) — Barbra Streisand will star in "The Way We Are," scheduled to be filmed this summer with Sidney Pollack directing.

The story is about an unlikely love and marriage of two intensely appealing people with totally different life styles.

HEALTH FOOD & VITAMINS

If we don't have what you want, we'll order it!

ONE SHELF ON SALE!

LE' CHARME HEALTH SPA, INC
2401 AVENUE L Phone 573-8[illegible]

THRIFTWAY ★Famous Brands at Low, Low Prices ★Quality Meat-Products at Low, Low Prices ★Service & Selection Plus Low, Low Prices

Plus the Added Feature of Savings Stamps

THRIFTWAY

Fresh Daily GROUND BEEF Lb. 59¢
Family Pak PORK CHOPS Lb. 69¢
Half or Whole CURED HAMS Lb. 69¢
Sliced SLAB BACON Lb. 69¢
Quarter Loin PORK CHOPS Lb. 89¢
Cooked Breaded STEAKFINGERS Lb. 98¢
USDA Choice Heavy Beef CHUCK STEAK Lb. 69¢
USDA Choice Heavy Beef SEVEN STEAK Lb. 79¢
All White Meat FRYER BREASTS Lb. 69¢

Delsey TISSUE 4 Roll 49¢
Shurfine CINNAMON ROLL 9½ Oz. 2-55¢
Uncle Ben WILD RICE MIX 6 Oz. 79¢
Carnation COFFEE MATE 1 Lb. 89¢
Jif PEANUT BUTTER 18 Oz. 69¢
Shurfine GREEN BEANS Cut 19¢
Par-Kay SOFT OLEO 1 Lb. 39¢
Kraft 7½ Oz. MACARONI & CHEESE 2-49¢
Kraft BARBEQUE SAUCE 18 Oz. 39¢
Duncan Hines CAKE MIXES 39¢
Shurfine SOUP Chicken with Rice 2-29¢
Shurfresh All Meat BOLOGNA 12 Oz. 49¢
Fresh Lean PORK STEAK Lb. 69¢
Extra Lean GROUND ROUND Lb. 98¢

Skinner's Short Cut Macaroni 12-oz. Pkg. 25¢
ALABAMA GIRL Pickles Dill, Kosher Dill, Hamburger, Sliced Dill 32-oz. Size 59¢

Prices effective May 16 thru May 20 1972. We reserve the Right to Limit Quantities.

AFFILIATED

THRIFTWAY PRODUCE

TEXAS NEW CROP CANTALOUPE 19¢
Straight Neck Yellow Squash 19¢
Crisp, Green CELERY STALK Lb. 19¢
Firm Heads LETTUCE Lb. 19¢

Health & Beauty Aids

LISTERINE ANTISEPTIC 14-oz. Btl. 88¢
BAYER ASPIRIN 100 Ct. 59¢
Protective Shave Gel: Reg. or Menthol Johnson's 6.4-oz. Size 88¢
Edge 6 Tips 88¢
Cotton Swabs 170's 88¢

Bronze with Free Dish Towel Detergent Giant Size 89¢
Wish Heavy Duty Liquid Detergent Quart Size 97¢
Instant Maxwell House Coffee 10-oz. Jar $1.69
Folger's Mountain Grown Coffee 3-lb. Can $1.77
Folger's Mountain Grown Coffee 3-lb. Can $2.65
Del Monte Puddings & Fruit Cups 4 Pack 59¢
Lucky Leaf Apple Juice Quart Bottle 43¢
Sunshine Saltine Crackers 16-oz. Box 39¢
Sunshine Nilla Vanilla Wafers 11 Oz. Box 39¢
Hunt's Skillet Barbeque Dinners 10-oz. Size 79¢
Hunt's Skillet Oriental Dinners 17-oz. Size 79¢
Hunt's Skillet Pizzeria Dinners 10-oz. Size 79¢

Kal-Kan Dog Food Stew 4 14½-oz. Cans $1.00

SHURFRESH, ASSORED FLAVORS ICE CREAM ½-Gal. Ctn. 49¢
MORTON FROZEN BEEF-CHICKEN-TURKEY MEAT PIES 5 8-oz. Pkgs. 1
Morton Frozen Apple, Cherry, Peach Fruit Pies 3 20-oz. Pkgs. $1.00

TV Special DETERGENT TIDE King Size 89¢

ALL FOR AUTOMATIC DISHWASHER 12¢ OFF LABEL 35-oz. Box 59¢

On Sale This Week
Volume 3 $1.69
Volume 3 $1.69

DEL MONTE KETCHUP 32-oz. Btl. 49¢

Del Monte SWEET PEAS 303 Can 29¢

We Feature Shurfine Foods
Everybody's THRIFTWAY
1905 35th STREET SNYDER, TEXAS
WE GIVE S&H GREEN STAMPS

VALUABLE COUPON
Folger's Mountain Grown Coffee
1-lb. Can with coupon 79¢ without coupon 89¢
Redeemable at THRIFTWAY Stores
Coupon good May 8 thru May 13, 1972.
THRIFTWAY

Drug Panel Not Discouraged

AUSTIN (AP) — A Texas member of a national commission trying to destroy marijuana myths has indicated the commission is not discouraged even though President Nixon questioned the "practicality" of one of its major recommendations.

Dr. Charles Galvin, dean of the SMU law school, met with a special state Senate committee Wednesday and the chairman, Sen. Don Kennard of Fort Worth, told a news conference he was asking Gov. Preston Smith to allow the next special legislative session to consider changing Texas' drug laws.

Galvin, one of 13 on the National Commission on Marijuana and Drug abuse, said controversial recommendations to permit the use of marijuana in private and possession of less than an ounce had received nationwide support.

"The president questioned the practicality" of the provision, Galvin said, but he "said the report deserves study and will be given serious study." Galvin added that Nixon "is entitled to his opinion, but the report is to the law-making body (Congress) and they're asking but we're don't think it should be a felony offense" as it is now in Texas.

By laying off private users and those who transfer small amounts "not for profit," Galvin said law officers "could direct their efforts to pushing and trafficking of marijuana."

In a year-long series of meetings, Galvin said, the commission had encountered several myths about marijuana. For example, 41 per cent of the people who appeared before the commission thought that marijuana causes death and 48 per cent consider it addictive. "This is not the case at all. This is not fact," Galvin said.

Kennard said he doubted that his five-member committee would recommend legalizing the use of marijuana, but "we don't think it should be a felony offense" as it is now in Texas.

The committee agrees, Kennard said, that the use of marijuana "is not a criminal problem, it is a social problem."

The Department of Agriculture says that the cholesterol content of eggs is no higher than that of many other popular foods.

Valuable Paintings Stolen

WORCESTER, Mass. (AP) — Two masked men shot a guard and walked out of the Worcester Art Museum with four paintings worth more than $1 million.

Museum Director Richard S. Teitz identified the works taken Wednesday as "The Brooding Woman" and "Head of a Woman" by Paul Gauguing "Mother and Child" by Pablo Picasso and Rembrandt's "St. Bartholomew," painted in 1632.

Teitz said all were owned by the museum and the Rembrandt was the most valuable of the four.

"They knew what they were doing and what they were taking," Teitz said of the thieves.

Teitz said he doubted if they would be able to sell the paintings because the works are well known in the art world.

The thieves, wearing ski masks, entered the museum just before closing, took the four paintings in their frames from walls in two rooms, then fled out the front door and escaped in a car.

One thief who was carrying a handgun shot guard Philip J. Evans, 57, in the side as he went through the door.

LULAC SCHOLARSHIP BENEFIT

ENCHILADA SUPPER

HIGH SCHOOL CAFETERIA

FRIDAY MAY, 19, 1972

5:30 TO 8:30 P.M.

$1.00-ALL YOU CAN EAT-$1.00

CHILDREN UNDER 6 FREE

SAFEWAY

LOW PRICES EVERY DAY Plus SPECIALS!

Rump Roast Baby Beef. Lean and Tender! —Lb. 99¢

Round Steak 99¢ —Lb. Baby Beef. Full Cut. Includes Eye of Round (Boneless Steak Full Cut Round. Baby Beef —Lb. $1.09)

Sirloin Steak Baby Beef. Ideal For Grilling! (T-Bone Steak Baby Beef —Lb. $1.49) —Lb. $1.29

All Meat Wieners Safeway. Favorite For Cookouts! 12-oz. Pkg. 55¢

Sliced Bacon Safeway. No. 1 Quality! 1-Lb. Pkg. 75¢

Pork Spareribs Fresh-Frozen. 2 to 3-Lb. Avg. —Lb. 59¢
Pork Chops Family Pack —Lb. 69¢
Smoked Bacon Slab. By The Piece —Lb. 59¢
Hormel Bacon Sliced. Black Label 1-Lb. Pkg. 85¢
Sliced Bacon Slab. Rindless —Lb. 69¢
Owens Sausage Country Style. 1-Lb. Pkg. 78¢
Boneless Ham ★Half or ★Whole Mohawk Chieftain —Lb. $1.39
Cure 81 Ham ★Half or ★Whole Hormel. Boneless —Lb. $1.49
Lean Ground Beef Compare Quality! —Lb. 87¢
Ground Beef Safeway Chub Pack 3-Lb. Chub $1.49

SAFEWAY SELLS ONLY USDA GRADE 'A' WHOLE FRYERS

FRESH FRYERS
USDA Insp. Grade 'A' Ideal For Barbecue! Whole —Lb. 29¢
Cut-Up Fryers Ready to Cook! —Lb. 38¢
Cornish Hens Game Hens. 20-oz. Size —Each 69¢
Baking Chickens Fresh. 2 to 4-Lb. Avg. USDA Insp. Grade 'A' —Lb. 37¢
Leg Quarters Fresh. Cut From USDA Insp. Grade 'A' Fryers —Lb. 39¢
Breast Quarters Fresh. Cut From USDA Insp. Grade 'A' Fryers —Lb. 45¢
Split Breasts With Ribs. Cut From USDA Insp. Grade 'A' Fryers —Lb. 77¢
Honeysuckle White Young Turkeys. USDA Grade 'A'. Over 10-Lbs. —Lb. 49¢

Safeway Meats are Guaranteed to Please!

Fish Sticks Pre-Cooked. Large Size —Lb. 59¢
Fish Crisps Pre-Cooked. Quick & Easy! —Lb. 69¢
Beef Patties Pre-Cooked. Chicken Fried. Shurtenda —Lb. 89¢
Boneless Brisket Baby Beef. Waste-Free! —Lb. $1.09
Short Ribs Baby Beef. Lean & Meaty! —Lb. 49¢
Loin Tip Roast Boneless. Baby Beef —Lb. $1.49
Sliced Picnics Smoked. ★Half or ★Whole —Lb. 53¢

Lunch Meat Safeway. ★Pickle-Pimiento ★All Beef Bologna ★Olive ★Macaroni & Cheese ★Spiced 6-oz. Pkg. 35¢
Sliced Salami Safeway. Cooked 8-oz. Pkg. 59¢
Neuhoff Franks Tender. All Meat 12-oz. Pkg. 57¢
Sliced Bologna Safeway. ★Reg. ★Thick 1-Lb. Pkg. 75¢
Eckrich Bologna Sliced. All Meat 1-Lb. Pkg. 99¢
Armour Franks Armour Star. All Meat 1-Lb. Pkg. 77¢
Smok-Y-Links Eckrich Sausage 10-oz. Pkg. 79¢

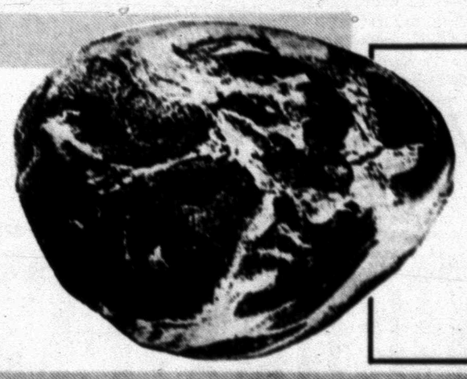

Taste-Tempting!
Smoked Picnics 6 to 8-Lb. Average. Firm & Lean! Whole —Lb. 45¢
Canned Ham Safeway. Fully Cooked —3-Lb. Can $2.88

Miracle Whip Salad Dressing Safeway Special! Quart Jar 49¢ (With $5.00 or more purchase, excluding cigarettes)

Cragmont Cola ★Regular or ★Diet (Plus Deposit) Safeway Big Buy! 6-Pack Carton 39¢

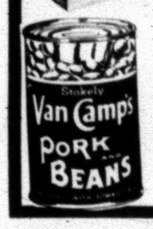

Pork & Beans Van Camp's. Hearty Flavor! Safeway Big Buy! 16-oz. Can 16¢

Shop Safeway...Compare Everyday Low Prices!
Come in and Fill Your Cart with Many Bargains.
Stock Up on Fine Foods and Eat Better for Less Money.
Remember... AT SAFEWAY IT'S THE TOTAL FOOD BILL THAT COUNTS!

Velkay Shortening For Baking or Frying! Big Buy! 3-Lb. Can 59¢
Enriched Flour Harvest Blossom Safeway Big Buy! 5-Lb. Bag 39¢
Fresh Coffee Safeway. Pre-Ground Safeway Big Buy! 1-Lb. Bag 69¢
Canned Biscuits Mrs. Wright's ★Sweet Milk or ★Buttermilk. Safeway Big Buy! 10-Ct. Can 7¢
Paper Towels Tree Saver. White Safeway Big Buy! 175-Ct. Roll 28¢

Cake Mix Pillsbury Layer Cake Safeway Special! Reg. Pkg. 29¢

Chunk Tuna Sea Trader. Light Meat Safeway Big Buy! 6½-oz. Can 37¢

Tomato Catsup Highway. Rich Flavor! Safeway Big Buy! 14-oz. Bottle 19¢

Dog & Cat Food Favorite Brand 15½-oz. Can 7¢
Parade Detergent Family Wash! 49-oz. Box 49¢
Liquid Bleach White Magic. Disinfects! ½-Gal. Plastic 27¢
Toilet Tissue A-1 Brand. Thrifty! —Roll 9¢
Saltines Melrose Soda Crackers 1-Lb. Box 23¢

Bakery Values!

Rye Bread Skylark. Regular. Special! —1-Lb. Loaf 29¢
Cheese Bread Skylark 1-Lb. Loaf 35¢
White Bread Mrs. Wright's ★Reg. or ★Sandwich. Sliced Loaf 1½-Lb. 31¢

Dairy Values!

Fresh Milk Lucerne Low Fat. Safeway Big Buy! —½-Gal. Ctn. 56¢
Cottage Cheese Lucerne 16-oz. Ctn. 38¢
Lucerne Yogurt Low Fat 8-oz. Ctn. 25¢

Frozen Food Low Prices!

Cream Pies Bel-air. Special! —14-oz. Pkg. 25¢
Lemonade Scotch Treat. Regular —6-oz. Can 10¢

It's Strawberry Time!

Strawberries Red-Ripe. Luscious! Special Desserts! California. Top Quality! 3 Full Pint Baskets $1

Sparkling Fresh Fruits and Vegetables!

Red Apples Red Delicious. Large Washington's Finest! —Lb. 29¢
Lettuce Large Crisp Heads —Each 23¢
Romaine Lettuce Large Heads —Each 23¢
Cucumbers Low in Calories! Texas. Each 2 for 25¢
Crisp Celery Large Meaty Stalks! —Each 29¢
Yellow Squash Crookneck. Texas —Lb. 29¢
Golden Carrots U.S. #1 Quality! 1-Lb. Cello 19¢

Fresh Corn Texas. Tender Full Ears! —Each 5¢
Tomatoes Salad Size. Flavorful! 3-Pack Cello 35¢
Green Cabbage Crisp & Tender! —Lb. 10¢
Red Potatoes Economy Pack 20-Lb. Bag 99¢
Artichokes Marinated. Oil & Vinegar 6-oz. Jar 39¢
Spectracide Granules. Contains Diazinon 12½-Lb. Box $4.98
Vertagreen With Sevin Dust (10-5-5) 50-Lb. Bag $3.19

Sweet and Juicy!

Navel Oranges Sunkist. Fancy. Large Rich in Flavor! Full of Vitamin 'C'! —Lb. 19¢

Chinese Foods

Noodles La Choy Chow Mein Safeway Special! 3-oz. Can 19¢
Soy Sauce La Choy 5-oz. Bottle 23¢
Chicken Chow Mein La Choy 42½-oz. Can $1.07
Beef Chow Mein or ★Pork. La Choy 42½-oz. Can $1.07
Water Chestnuts La Choy 8.5-oz. Can 45¢
Bamboo Shoots La Choy. Fancy. 8-oz. Can 49¢

Kid's Delight!

Popsicles Snack Treat! 6-Bar Pkg. 29¢
Fudgesicles Cool & Sweet!.. 6-Bar Pkg. 29¢
Pink Things Fruit Ice Bars 6-Bar Pkg. 39¢

Waffles Bel-air. Quick & Easy! —8-oz. Pkg. 10¢
French Fries Slim Jim Shoestring Potatoes —8-oz. Pkg. 10¢
Fish Sticks Sea Star. Pre-Cooked —8-oz. Pkg. 29¢
Orange Juice Tessun. For Vitamin 'C'! —6 oz. Can 19¢

Compare These Values!

Iced Tea Glasses Waterfall Design. Gold Color 25-oz. Size 19¢
Glade Deodorant Air Freshener 7-oz. Aerosol 53¢
Off Spray Repellent Insect Spray 7-oz. Aerosol 98¢

Everyday Low Prices!

Potato Chips Party Pride. Favorite For Snacks! —9-oz. Pkg. 49¢
Margarine Piedmont Patty ½-Lb. Patty 10¢
Iodized Salt or ★Plain. Crown Colony 26-oz. Box 9¢
Paper Napkins Tree Saver. White 40-Ct. Pkg. 10¢

Prices Effective May 18-20, in SNYDER, TEXAS
No Sales to Dealers.

Shop Safeway and Save!

SAFEWAY

© Copyright 1960, Safeway Stores, Incorporated.

FINISH SEASON—The Western Texas College Tennis Team has finished its first season of competition and wound up third in Western Junior College Athletic Conference standings. From left are David Falk, Ricky Riddle, Coach Wendell Jones, George Villanueva and Henry Garland.

Abilene Cooper Golf Star Signed By WTC

Western Texas College in Snyder has announced the signing of Abilene Cooper golf star Danny Walters to a full scholarship for next fall.

Walters, son of Mr. and Mrs. V.D. Walters, Abilene, lettered two years at Cooper after moving to Abilene in 1970. His career at Cooper has been one of the most colorful and prolific of any schoolboy in the state.

In the summer prior to his sophomore year Walters, who was only 15 years old finished third in the State Junior Golf Tournament in San Antonio, shooting a 288, an average of 72 for the four rounds.

During the 1971 school year Walters averaged scores of 76 in all high school tournaments. He shot a phenomenal 18 hole score of 66 in the district 5AAAA meet at Maxwell Municipal Golf Course in Abilene to establish a new district record.

Walters entered five major tournaments the summer of 1971, once again finishing in the top 10 in the State Junior Golf Tournament in San Antonio with a three-over-par total of 291 for 72 holes. He claimed medalist honors in the Regional Jaycee Tournament in Abilene, and won first place in the regional TAAF tourney scoring rounds of 69 and 71 for a two-under-par 140 before winning the state TAAF meet with rounds of 72-69-69 for a three-under-par 210 for 54 holes. Walters also captured the 1971 Abilene City Amateur Tournament, winning two matches and shooting a 73 in medal play the last day of competition.

His senior year in high school Walters was division AAAA medalist at the two-day Del Rio High School tourney shooting 69-72-141 or three-under-par. He finished fourth at Laredo High School tournament with scores of 79 and 75 for a 154 total; ten over for the long, difficult course. Walters followed with a five over par performance in the Sweetwater Invitational to tie for medalist.

In tournament play Walters had a 73 average his senior year, and broke his previous district 5AAAA record by shooting a six-under-par 65 in the Abilene district tourney. He lost district medalist honors by a single stroke to John Adams of Midland Lee. Walters had a district total of 284 for a 71 average. He won medalist in the 4A regional tournament played at Lubbock's Hillcrest Country Club, shooting a 70 and 75 for a one-over 145.

Walters became the first player from either of the Abilene high schools to qualify for the state tournament. He placed in the state's top ten for division 4A shooting 83 and 77 despite rainy weather.

"Danny should make an excellent college player," praised Bob O'Day, golf mentor for Western Texas College. "He has a beautiful swing and all phases of his game are very strong. I would rate Danny as one of the top five golfers in the state."

Walters will graduate from Cooper with a B average and plans to enroll in a general college curriculum while at W.T.C.

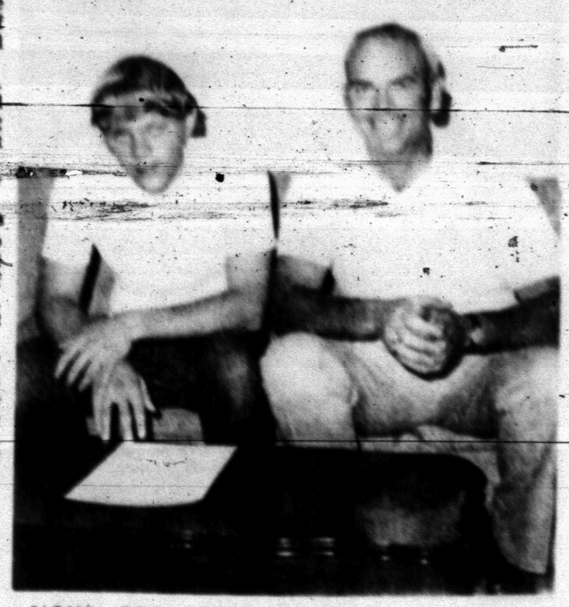

SIGNS FOR SCHOLARSHIP—Danny Walters, left, Abilene Cooper High School golf star, is shown with Western Texas College Golf Coach Bob O'Day after signing for a full scholarship with WTC.

Illinois Athletics Probed By NCAA

CHICAGO (AP) — Big Ten and NCAA officials have revealed they are investigating the University of Illinois for alleged athletic practice violations.

"A preliminary inquiry has been filed with Illinois" regarding an alleged violation of NCAA regulations, the NCAA said Wednesday in Kansas City.

Wayne Duke, Big Ten commissioner, added in a statement.

"As a result of allegations filed with the NCAA, this office and the NCAA are conducting a joint inquiry and review of University of Illinois athletic practices."

The Chicago Daily News reported Wednesday the probe was touched off by Alvin O'Neal, who was declared academically ineligible last summer at Illinois. O'Neal has transferred to Murray State in Kentucky.

Investigators reportedly asked the 6-foot-4 guard if Illini officials helped him on his entrance examinations and whether he was given a scholarship or a basketball scholarship, the newspaper said.

Kris Berymon, a former high school basketball standout who flunked at Illinois last year in his final freshman semester, was also questioned, the paper said.

Berymon told the Daily News that he was questioned by NCAA officials about the recruiting practices that brought him to Illinois.

"There was nothing wrong with the way they got me," he told the paper.

In 1967, three coaches were forced to resign and five athletes were declared ineligible after an investigation revealed that illegal "slush fund" payments were made to athletes.

Greg Wright of Windsor, Ont., gained an early lead in harness racing victories this year by winning 63 races the first two months.

WTC Netters 3rd In League

The Western Texas College tennis team finished its first year of competition, taking third place in the Western Junior College Athletic Conference.

The W.T.C. netters played a fall and spring schedule. They participated in the fall San Angelo Tournament, defeating Wayland Baptist College 6-0 before losing to Hardin-Simmons 5-1.

In the conference round robin competition the Westerners split 3-3 with Howard County, defeated N.M.M.I. 6-0, beat Clarendon 6-0, downed Frank Phillips 6-0, and lost to conference champion Odessa 0-6, and runner-up Amarillo 0-6.

At the conference tournament in Roswell, N.M., David Falk took the singles match from Clarendon's Larry King 6-1, 7-5, then beat Mike Phelps of N.M.M.I. 6-1, 6-2, before falling to nationally ranked Matt Rainey of Odessa 6-1 and 6-3.

Rickey Riddle defeated Ray Coleman of N.M.M.I. 6-0, and 6-1 then carried Gene Lard of Amarillo before losing 3-6, 6-2, and 7-6.

In doubles' competition Henry Garland and George Villanueva teamed to defeat Flores and Mitchell of Howard County 7-6, 3-6, and 6-2, then lost to Amarillo's team of Lard and Williams 6-2, and 6-1.

Ricky Riddle and David Falk lost their first match to Loomis and Copete of Odessa 6-2, 6-3. The loss put the Westerners in the consolation bracket where they defeated Adams and Carter from Clarendon, then Phelps and Hill of N.M.M.I. and won the Consolation trophy by defeating the Howard County duo.

Trainer Sees 1-2 Finish

BALTIMORE (AP)—Lucien Laurin, trainer of Kentucky Derby Winner Riva Ridge and a second Meadow Stable colt, Upper Case, says he thinks they'll come away from Saturday's Preakness with first and second money.

That could total a little more than $167,000.

Although Laurin conceded Wednesday that he was worried about Paul Mellon's Key to Mint, which could prove the spoiler to hopes of capturing the top two spots in the $150,000 added stakes, his talk was filled with jovial confidence.

Softball Loop For Girls Set

All girls interested in playing softball, all parents of girls interested in softball and all adults interested in helping provide girls with a chance to participate in a worthwhile activity have been urged to attend a meeting at 7 o'clock tonight in the Lamar Junior High auditorium.

Purpose of the meeting is to organize a girls softball league for girls aged 9-15 in the Scurry County area.

The proposed league would be sponsored and programmed by the Miss Softball America Foundation, a national recreation softball program. However, parents and other interested adults would manage, organize and operate the league. There would be two divisions, a minor league for girls 9-12, and a major league for girls 13-15.

Every girl who registers will be placed on a team and every girl will play in every game in which her team participates. Proper uniforms and equipment will be used and all volunteers and participants are insured. State champions in the major division may go to the national tournament in Anaheim, Calif.

Success of the program depends on the volunteer help available, it was emphasized. Consequently, all girls, 9-15, and their parents and other interested adults are being urged to attend tonight's meeting.

Wichita Wins Track Title

MEMPHIS, Tenn. (AP) — Alan Walker and Randy Smith led the Wichita State Wheatshockers to their first Missouri Valley Conference track and field title since 1968 Wednesday at Memphis State University's Tiger Field.

Five MVC records toppled and two others were tied in the track and field competition. The two-day meet also produced eight Tiger track records and four Memphis State school marks.

The records set were: 440-relay, Memphis State, 39.7; mile run, Alan Walker, WSU, 4:06.3; 880-run, Walker, 1:50.3; 3-mile run, Randy Smith, WSU, 14:03.9; steeplechase, Smith, 9:09.3, a new event held Tuesday.

The records tied were 120-yard high hurdles, Carl Brown WTS, 13.9 and, during preliminaries Tuesday, 100-yard dash, Ed Hammonds, MSU, 09.4.

Padres, Oakland Complete Deal

SAN DIEGO (AP) — The San Diego Padres and Oakland A's have completed a four-player deal that sends Ollie Brown to the Athletics and Curt Blefary to the Padres.

In addition, the Padres get left-handed pitcher Mike Kilkenny and a minor league player to be named later.

Golf Is Like Stacking Blocks, Heard Declares

MEMPHIS, Tenn. (AP) — "It's kind of like stacking up building blocks," Jerry Heard said.

"You have to have confidence to play well. The more confidence you have the better you play. The better you play, the more confidence you have. One builds on the other.

"It's like stacking one block on top of the next one."

Heard, a husky, boyishly-handsome 25-year-old who seems destined for superstar status on the pro tour, made the observation before teeing off today in the first round of the $175,000 Danny Thomas-Memphi Golf Classic.

With Jack Nicklaus out, Australian Bruce Crampton taking a break and Lee Trevino still looking for the right formula the streaking Heard ranked as a top contender for the $37,500 first prize.

It's obvious the young man from California is playing very well indeed with finishes of seventh or better in six of his last seven starts. And he's exuding quiet confidence after his second victory of the season last week in the Colonial National Invitation at Fort Worth.

"I've got so much confidence right now I've got to watch it," Heard said. "I just can't wait to hit the ball and I'm rushing my shots if I'm not careful."

The relaxed and easy-going Heard pushed his bankroll for the year to $106,436 with his Colonial victory, second only to Nicklaus $154,273. And, in only his fourth year on the tour, he joined Nicklaus and big George Archer as the only multiple winners for the season.

His schedule for the immediate future is in doubt.

"I really don't know just what I'm going to do," Heard said. "I'm kind of pointing for the (U.S.) Open" three weeks away "I'e like to knock off Nicklaus."

Nicklaus, the Masters winner who has announced hopes of sweeping all four of the world's major championships this season, had planned to play here but had to withdraw Wednesday because of a virus.

He joined a host of others who withdrew for one reason or another. Among them are Tommy Bolt, DeWitt Weaver, Larry Hinson, Bob Goalby, Grier Jones, Dave Eichelberger and Bobby Nichols.

Still, the field of 147 is relatively strong. It's topped by Trevino, the defending champion, Arnold Palmer, Archer, Tommy Aaron and Dave Hill.

Use Daily News, Classified Ads - 573-5486.

ALUMINUM STORM WINDOWS
Custon Made Screens
Sun Screens
STORM DOORS
From
$29.95 UP
REPAIR WORK
KRUGER STORM DOOR CO.
2705 25th 573-6172

WAYNE BOREN CLYDE HALL
Snyder Insurance Agency
COMPLETE INSURANCE SERVICE
P. O. Box 530 Snyder, Texas
1820 26th St. Phone 573-3165

Things Looking Up For Pirates

By BRUCE LOWITT
Associated Press Sports Writer

"Things are starting to look better," Pittsburgh Manager Bill Virdon understated.

They couldn't have looked much better for Steve Blass and the Pirates Wednesday night. They clubbed four St. Louis pitchers for 15 hits en route to a 12-0 rout that went the reeling Carinals down to their seventh straight defeat.

"If we hadn't been scoring so many runs, I'd have probably gone to the showers in the third inning," said Blass. The Pittsburgh right-hander went the distance for his fourth victory in five decisions despite allowing 11 hits.

In other National League action, the New York Mets bombed Montreal 12-2, the Chicago Cubs nipped Philadelphia 3-2, Cincinnati edged San Francisco 2-1, Houston routed Atlanta 9-0 and San Diego blanked Los Angeles 2-0.

"When you have the kind of hitters we do," Blass observed, "you just know they're going to score some runs for you."

The Pirates, who stumbled through an April slump, losing eight of 13 games, have now righted themselves to their world championship form, winning eight of the last 10.

Home runs by Vic Davalillo and Manny Sanguillen led Pittsburgh's highest scoring output of the season and Jackie Hernandez drove in three runs and Roberto Clemente two in the barrage.

Rookie John Milner, filling in for injured left fielder Cleon Jones, bashed a two-run double and three-run homer to pace New York's 17-hit explosion that made matters easy for Gary Gentry, who allowed just four Montreal safeties.

It also gave the Mets their sixth straight victory and ninth in the last 10 games, enabling them to widen their East Division lead over Philadelphia to five games. The Mets scored three runs in the first inning, then erupted for six more in the third.

Jose Cardenal's tie-breaking single in the top of the ninth led the Cubs over Philadelphia. Billy Wiliams had doubled to start the rally off Steve Carlton but, after moving to third on Jim Hickman's single, he was thrown out at the plate on Carmen Fanzone's grounder before Cardenals came through.

The Giants lost their sixth in a row and Juan Marichal lost his seventh straight game thanks to Joe Morgan's two-run homer for the Reds.

"This is the best I've thrown since early last year," the Astros' Larry Dierker said after shutting out Atlanta on four hits.

Houston managed two runs in the first six innings, then piled on seven more in the final two, with three of them coming on Doug Rader's home run.

The Dodgers, slipping nine percentage points back of the first-place Astros in the West, finally lost a game at San Diego after winning 12 in a row there. Fred Norman's six-hitter also snapped the Dodgers' five-game winning skein.

Trevino, Sanders Share Honors

MEMPHIS, Tenn. (AP) — Lee Trevino and Doug Sanders shared individual honors with a pair of 68s in the Pro-Am competition Wednesday preceding the start of the Danny Thomas-Memphis Open Golf Classic.

Trevino, the defending champion, and Sanders each won $462.50 for their Pro-Am Efforts.

225 AMP WELDERS
$90.00
McDONALD WELDING SUPPLY
1110 College Ave. 573-5329

PAUL'S UPHOLSTERY
COME BY AND SEE OUR WORK
Specialize in Antiques
All Work Guaranteed
Free Estimates
Lamesa Highway-At Same Location As Sewell Upholstery
PHONE 573-8392

STRICKLAND TV
MOTOROLA
SALES & SERVICE
RENTALS USED - NEW
2413 College 573-6942

LAWN MOWER REPAIR SERVICE
• Prompt Service

A. M. ROBERTS
114 Peach Ph. 573-3833

Some lonely night you'll be glad you bought an Energizer.

Because Delco Energizers have a special Peak Watts Rating which helps you select an Energizer with the right starting power for your car. Up to 3750 peak watts of power available at zero degrees.
A Delco Energizer is like a battery, only better.
Available From the following Dealers
Mason Auto Service, 4001 College Ave., 573-2791
Central Tire Service, 1510 25th St., 573-3567

FOOD SAVINGS ARE IN SEASON
Double Buccaneer Stamps Tues., 1 P.M. and all day Wednesday!

COKES 16 Oz. 2 For 99¢
TIDE King Size 25c Off $1.19
SUGAR Shurfine 5 Lb. 59¢

Corn Del Monte Cream or Whole Kernel 5-$1.00
Green Beans Del Monte Cut 4-$1.00
Fruit Cocktail Del Monte, 303 Can 3-$1.00
Crisco Oil 48 Oz. 99c
Biscuits Shurfresh 6-49c
Kotex Reg. 12 39c
Tissue Delsey, 4 Roll Pkg. 49c
Vienna Sausage Van Camps 4-89c
Catsup Hunts, 32 Oz. 59c
Kleenex 125 Ct. 6-$1.00
Crackers Shurfresh 2-49c
Tomato Juice Hunts, 13½ Oz. 6-$1.00

Folgers COFFEE All Grinds 85¢ Lb.
MILK Shurfine Tall Can 5 For 89¢
Waffle SYRUP Shurfine 1 Qt. 49¢

ICE CREAM Gandy's, 5 Qt. $1.69
FLOUR Gold Medal, 5 Lb. 49¢
EGGS Large, Pink Ctn. 39¢

FROZEN FOODS
Orange Juice 6 Oz. Shurfine 5-$1.00
Pot Pies Morton's 5-$1.00
Honey Buns Morton's 2-59c
Brownies Sara Lee, Ea. 69c
Fishsticks Seastar 4-$1.00
Hush Puppies Gold King 29c

GARDEN FRESH PRODUCE
Bananas Golden Ripe, Lb. 12½c
Potatoes 10 Lb. Bag, No. 1 59c
Apples Winsap, Extra Fancy 25c
Oranges Sunkist, Lb. 15c

BEST MEAT IN TOWN
Sirloin Steak Lb. $1.05
T-Bone Steak Lb. $1.09
Round Steak Lb. 99c
Family Style Steak Lb. 79c
Arm Roast Fine to Swiss, Lb. 79c
Chuck Roast Blade, Lb. 59c
Hamburger Meat 3 Lbs. $1.00
Ground Chuck Lean, Lb. 79c
Pike Peak Roast Lb. 89c
Beef Tips Lean, Lb. 89c
Whole Fryers No. 1, Lb. 29c
Bacon Gooch, Lb. 69c
Fresh Catfish

Double Buccaneer Stamps Tuesday At 1 PM & All Day Wed. With Purchase Of $2.50 Or More.
OPEN 7 DAYS WEEK 7 AM-9 PM
EARLY'S FOOD STORE
WE DON'T SELL ALL THE MEAT IN TOWN JUST THE BEST MEAT IN TOWN
1906 37th St PH 573-3603

JUST A COINCIDENCE, OF COURSE!

America Shedding Fears About Personal Debt

By JOHN CUNNIFF
AP Business Analyst

NEW YORK (AP) — As memories of the Great Depression of the 1930s fade, Americans seem to be shedding almost all fears and inhibitions about personal debt.

Once, it may be recalled, the goal of millions of families was to pay off the bills. Only then, they felt, could they relax.

But in today's society it is entirely possible for a family to seek debt, to never be out of debt and to look forward to an entire life lived on credit. On graduating from college, in fact, thousands of young people are expected to pay off the loans their parents took out to finance their education.

Is this wrong? Financially? Morally? You'll receive differing views, but a widely held attitude is that the burden may look bigger than it really is.

The chances are that the youngster will have job stability and constantly rising income, it is argued. In addition he will have many years in which to finance or even refinance the debt.

The changed attitude toward borrowing is shown even more dramatically in housing. The very last source of funds for a Depression family was to remortgage the house. Today it is a commonplace practice.

A study by the Conference Board, a private research organization supported mainly by business, shows that new mortgage debt since 1950 has consistently exceeded the value of homes purchased.

This means, of course, that families are using their equity for other purposes, such as educational and medical expenses, investment in other assets, vacations, travel, debt consolidation.

In 1960, the Conference Board said, about $60 million was made available to families in this manner. By last year it had reached an annual rate of $76 billion.

Pets Quarantined In Bridgeville

BRIDGEVILLE, Pa. (AP) — A Bridgeville youth from the community outside Pittsburgh has been bitten by a rabid cat, triggering a quarantine on all pets in the community.

The county health department said it was the first time a cat was found to have rabies in the county. Medical authorities said the disease affects dogs, foxes, bats and skunks but is extremely rare in cats.

All owners of pets were ordered Wednesday night to keep their animals indoors or face prosecution. Residents in surrounding communities were asked to confirm their pets vaccinations.

There was no estimate of the number of pets kept in Bridgeville, which has a population of 7,000.

Junior Editors' Quiz on TAXIDERMY

QUESTION: What is taxidermy?

ANSWER: Taxidermy is the art of mounting and stuffing animal skins to present a life-like appearance. The animals on exhibit in natural history museums are the result of taxidermy. They are usually displayed in their natural surroundings, such as woods, water or jungles, and look real or very much alive.

Taxidermy is an intricate art which involves an understanding of anatomy, natural history, drawing, sculpture, mechanics, tanning and dyeing. The taxidermist removes the insides of a dead animal, but preserves the exterior, such as the skin or hide. He uses a drawing of the animal as a guide for his work. The drawing shows the location of the muscles, ribs and curves. From this drawing, he makes a model of wire, clay, plaster or papier-mache. Then he puts the skin on the model. He had previously taken measurements of the skin and had treated it with preservative materials.

Some of the world's greatest experts in taxidermy are associated with the American Museum of Natural History in New York and the Chicago Natural History Museum.

5/18

(Norman Underwood of Hood, California, wins a prize for this question. You can win $10 each plus AP's handsome World Yearbook if your question, mailed on a postcard to Junior Editors in care of this newspaper, is selected for a prize.)

There's No Excuse For Boredom

By WAL BOYLE

NEW YORK (AP) — There is no excuse for boredom in this world.

You hear of the man who worries of it all because he has "been everywhere and done everything." No such a man exists.

No one man ever has or ever could encompass the endless variety of possibilities that life offers. It is not the world that limits man. It is man who limits his world.

So don't gripe for lack of exciting or worthwhile or even necessarily existing things to do. The chances are that—like this writer—you haven't yet even—

Filled a water cup by holding it under Niagara Falls.

Planted a money tree.

Held a sticky wicket.

Broken a glass jaw.

Seen how long a line you can draw with the lead in a single pencil.

Robbed a honey hive in the woods.

Found out whether a zebra is white with black stripes or black with white stripes.

Taken the temperature of a volcano.

Been a patient of Dr. Kildare or Dr. Marcus Welby.

Had your chevrons ripped off in front of the whole regiment.

Fought temptation to a draw.

Gone on a joyride on the high road to hell.

Put your money where your mouth is.

Held your fire until you saw the whites of anybody's eyes.

Split a coconut in half with a karate blow.

What do you mean by saying that you are bored, man? What have you really done in your life so far except kill time? Hmgawdh, sire! The waiting world still invites you to it. Bael.

Man Killed

SLATON, Tex. (AP) — Dennis Hill, 18, of Anton died early this morning after an accident late Wednesday five miles south of here on U.S. 84.

Officers said Hill's car ran off the road and turned over at least twice.

HHH, McGovern In California

WASHINGTON (AP) — Sens. Hubert Humphrey and George McGovern today planned to concentrate their campaigns on delegate-rich California while the forces of Gov. George C. Wallace worked to pave the way for a stand-in campaign for their candidate.

McGovern resumes his campaign today in Los Angeles, then moves to Oregon.

Humphrey reopened his campaign for the Democratic presidential nomination Wednesday with appearances in Rhode Island and New Jersey. Both men had suspended their efforts after Wallace was shot five times by an assailant in a Maryland shopping center Monday.

Reports from Wallace's bedside in Holy Cross Hospital in a suburb of Washington found him alert and politically enthusiastic, but a report from physicians Wednesday lent special urgency to the search for stand-ins.

Alabama neurosurgeon Dr. James Galbraith, called in to attend Wallace, told newsmen the damage done by a bullet lodged the governor's spine gave Wallace less than a 50-50 chance to walk again.

In any event, Galbraith said, any campaign appearances by the Alabama governor would be ruled out until shortly before the July 10 Democratic National Convention, if then.

Among the stand-ins to keep up the momentum of primary victories in Michigan and Maryland will be Wallace's 33-year-old wife Cornelia, said Charles Snider, national campaign director.

Former governor Haydon Burns of Florida would also run the campaign said Snider, who noted that Lt. Gov. Lester Maddox of Georgia has offered his help.

Wallace and McGovern are on the ballot in Tuesday's primary in Oregon. Humphrey is not. Wallace's name does not appear on the California ballot where the winner will take all the state's 271 delegates to the convention.

At Warwick, R. I., the Minnesota senator focused on chief opponent McGovern, but did not name his South Dakota Senate colleague.

Humphrey declared his opposition to legalization of marijuana, unsteady for "draft evaders" and "indiscriminate abortion on demand." He made it clear that he thought McGovern had taken extreme view on these issues.

Castro Visiting In Bulgaria

VIENNA, Austria (AP) — Prime Minister Fidel Castro of Cuba has arrived in Bulgaria for an official visit.

The Bulgarian news agency BTA reported in a dispatch Wednesday that Castro was greeted in Sofia by President Todor Zhivkov.

CROSSWORD PUZZLE

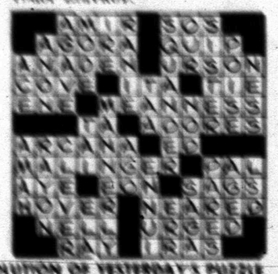

SOLUTION OF YESTERDAY'S PUZZLE

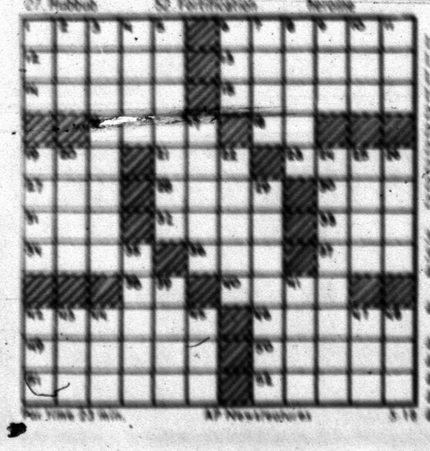

ACROSS
1. Old threshing sword
6. Riding academy
12. Brute's wife
13. Whit-songs
14. ..... Allen
15. Hermes
16. Loose
18. Elevate
19. Chemist's workshop
21. Sickly
23. Encounters
27. Rubbish
29. Dakota
30. Prior to
31. Nerds
32. Grandparents
33. Inlet
34. Thrash
36. Compass point
37. Attention
38. Rope
40. Squid
42. Let up
46. Snapped
48. Railway
50. Growing out
51. Broad vessel
52. Fishhawks
53. Slow play
54. Baseball's Ott
57. Pinnacle
58. Water wheel
59. Formerly, Tokyo
60. Achieve
61. Road curve
62. Shade of green
63. Cooking fat
64. Hebrew month
65. Minimum
66. Tale of woe
67. Sold
68. Fooler
69. Unexpected hit show

DOWN
1. Twilight
2. Pose
3. Chain
4. Pearl Buck heroine
5. Ballad
6. Ireland
7. Ostrich
8. Ventilate
9. Ancient
10. Lyric poem
11. Ripped
12. Sharpen
17. Plateau
20. Feast
21. English composer
22. Arab's garment
23. Prohibit
24. Forager
25. Thirsty
26. Greek letter
27. Lair
28. Tiny
29. Dispatch
30. Fabric
31. Sharpen
33. Sailor
34. Pitcher
35. Fuel
36. Sharp
37. Ascend
39. Fabric
41. Sea eagle
43. Sharp
44. Sharp
45. Sharp
47. Sharp
48. Sharp
49. Sharp
50. Sharp
52. Sharp
53. Sharp
54. Sharp
55. Sharp
56. Sharp

5-18 AP Newsfeatures

BARNEY GOOGLE AND SNUFFY SMITH

BLONDIE

FLASH GORDON

JOE PALOOKA

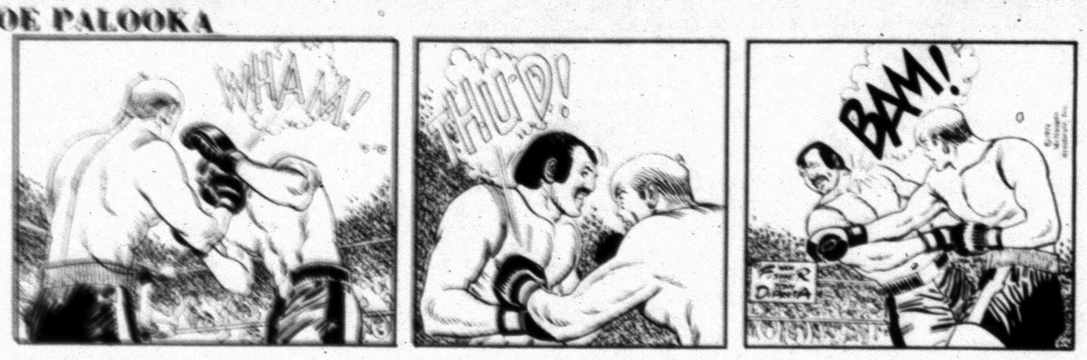

PLAIN JANE

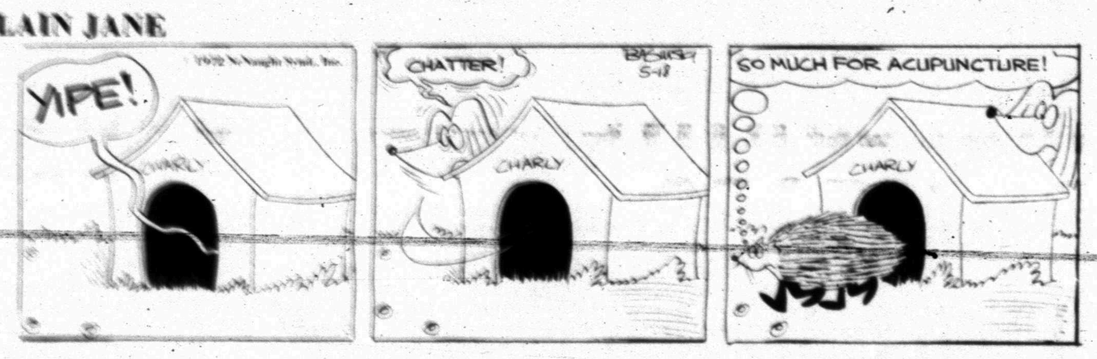

TIGER

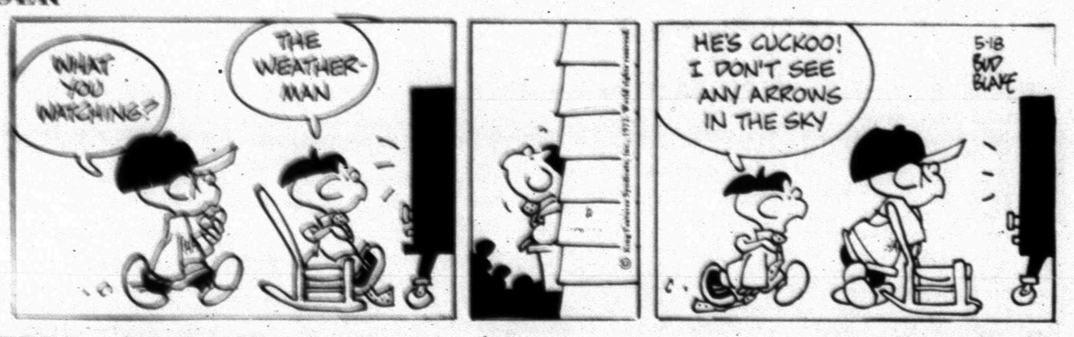

BUTTER AND BOOP

DENNIS THE MENACE

LAFF-A-DAY

"I get mixed up — what are we fighting now, inflation or recession?"

© King Features Syndicate, Inc., 1972. World rights reserved.

The Magic Number

89¢ SALE!

SAVE AT FURR'S WITH MIRACLE PRICES

DOUBLE GOLD BOND STAMPS
1 P.M. TUESDAY, ALL DAY WEDNESDAY-
1 P.M. - 6:30 P.M. THURSDAY

If not completely satisfied you'll receive double your money back. Furr's tasty, tender, Proten beef is cut from the choicest grain fed steers and Fresh Dated for your convenience.

SQUASH Italian Fancy Texas, lb. 19c
STRAWBERRIES Calif. Basket 39c
WHITE ONIONS Texas Sweet, lb. 15c

CUCUMBERS Texas Fancy Lb. ..... 19¢

CANTALOUPES Texas Vine Ripe, lb. ..... 4 FOR $1.00

SWEET CORN Florida Fancy, Each ..... 6 FOR 59¢

ROUND STEAK Furr's Proten lb. ..... 89¢

SIRLOIN STEAK Furr's Proten lb. ..... 89¢

RIB STEAK Furr's Proten lb. ..... 89¢

CHUCK STEAK Furr's Proten lb. ..... 59¢

CABBAGE Texas Fancy Green, lb. 11c
BANANAS Golden Ripe, lb. 2 29c
APPLES Washington State Red Delicious, lb. 4 $1.00
GREEN ONIONS Arizona Fancy, Bunch 2 25c
CARROTS Top Fresh Cello 1-Lb. PKG 2 39c
LEMONS California Sunkist Fancy, lb. 36c

CLUB STEAK lb. $1.09
T-BONE lb. $1.19
LOIN TIP ROAST lb. $1.19
SHORT RIBS lb. 37c
STEAK Ranch Style lb. 69c
CHUCK ROAST lb. 58c
SHORT RIBS Deluxe Bar B. Que Furr's Proten, lb. 59c
CUTLETS Boneless lb. $1.29

RUMP ROAST lb. 89c
BONELESS CHUCK ROAST lb. 89c
ARM ROAST lb. 89c
STEW Extra Lean lb. 89c
RIB ROAST lb. 89c
STEAK Boneless Family, lb. 89c

MELLORINE Farm Pac ½ Gal. Ass't Flavors ..... 3 FOR 89¢

POTATOES Gaylord, French Fried Fresh Frozen 5-lb. ..... 89¢

TOWELS Zee, Printed or Spice Tone Large Roll ..... 3 FOR 89¢

CAT FOOD Friskies 4 lb. Bag, Asst' Flavors ..... 89¢

EGGS Farm Pac, USDA Graded A Medium, Dozen ..... 24¢

CORN Food Club, Whole Kernel or Cream Style, No. 303 Can ..... 5 FOR 89¢

TEA Instant, Food Club 3 oz. Jar ..... 89¢

WE GIVE GOLD BOND STAMPS

FLOUR Gold Medal 5 lb. ..... 48¢

SPINACH Food Club No 303 Can 5 89c
CHICKEN Boned, Food Club 5 oz. Can 39c
MIRACLE WHIP 59c
GRAPE JUICE Food Club 40 oz. Bottle 69c
DOG CHOW Purina 5-lb. .... 79c 10 oz. ... $1.57
OVEN PASTE Cleaner, Easy-Off 8 oz. 59c
APPLE JUICE White House QT 39c
Roach Killer Young's, 4 Oz. 89c
DINNER Macaroni and Cheese Food Club, 7½ oz. 5 $1.00
DETERGENT Topco Liquid For Dishes, Qt. 49c
POTTED MEAT Food Club 3 oz. Can 15c
LUNCH MEAT Food Club 12 oz. Can 59c
DRESSING Blue Cheese Food Club, 8 oz. 47c
MUSTARD Food Club 24 oz. 29c

Fresh Frozen Foods

MINCE PIES Top Frost, Fresh Frozen, 24 oz. Pkg. ..... 3 FOR 89¢

POT PIES
Top Frost, fresh frozen chicken, beef, turkey, tuna, or Macaroni and cheese, 11 oz. pkg. ..... 5 For $1.00

CHUN KING
Chow Mein chicken or shrimp, 15 oz. pkg. 83c
Beef chop suey 15 oz. pkg. 83c
Fried rice with meat 10 oz. pkg. 63c
Sweet and Sour Pork 14 oz. pkg. 45c

LIMA BEANS Top Frost Ford Hook or Baby, Frozen 10 oz. 4-89c
BREADED OKRA Stilwell, Fresh Frozen, 12 oz. Pkg. 39c
PIZZA Chef Boy-Ar-Dee 4-Little Cheese .... 59c Sausage 10 oz. 69c
SWEET PEAS Gaylord, Fresh Frozen, 10 oz. Pkg. .. 5 $1.00

CAT FOOD Friskie, Meat, Kidney, Fish, Liver or Chicken 15 oz. can ..... 6 FOR 89¢

GELATIN Food Club 3 oz. Pkag. ..... 9 FOR 89¢

TUNA Van Gamps 6½ OZ. 35¢

FABRIC SOFTENER Topco ½ Gallon ..... 69¢

CATSUP Hunts 32 oz. ..... 49¢

SNACK-PAK Food Club 4 pc. ..... 49¢

DOG FOOD Dog Club 5-Lb. Bag ..... 59¢

PRISTEEN Feminine Hygiene Spray Mist or Powder, 3 oz. $1.35
GELUSIL Liquid 12 oz. $1.19
DEODORANT Body All 8 oz. $1.29

MALOX 12 oz. Bottle $1.09

FROZEN POP MACHINE Walt Disney Makes 8 at Omne Time 98¢

PAMPERS
Daytime 30's $1.79
Daytime 15's 87c
Overnight 12's 89c
Newborn 30's $1.49
New Toddler $1.29

GALVANIZED STEEL GARBAGE CAN 21 Gal. with Lid, Ea. $2.19

CHILTON ICE-CUBE TRAY Reg. 98c Value ..... 2 For 79¢

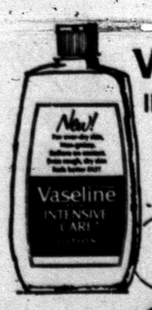

10 oz. $1.02

LISTERINE

14 oz. ..... 89¢

ANACIN 100's $1.19

CAR WAX TURTLE WAX 12 oz. Liquid ..... 89¢

SUPERSEAL

LETTUCE SAVER Ea. ..... 88¢

SHOP Furr's DISCOUNT PRICES!

Want Ads YOUR BEST MARKET PLACE

Great Midwest Hosts Party

KANSAS CITY (AP) — A dinner party for 1,000 guests, including 200 visiting Japanese industrialists, has was staged in a cavern 140 feet underground north of the Missouri River.

The host Wednesday night was the Great Midwest Corp., which operates a storage business in the former limestone quarry.

Morgan Maxfield, president of Great Midwest, said the purpose of the party was to impress the Japanese with the significance of the 8.5 million square feet of underground storage space.

Use Daily News, Classified Ads - 573-5486.

Public Notice

NOTICE OF SHERRIF'S SALE (REAL ESTATE)

BY VIRTUE OF AN Order of Sale issued out of the Honorable 142ND Judicial District Court on the 23rd day of November, A.D. 1971, in the case of Joe Melton Drilling Company, Inc. Plantiff, vs. Frederick Falkin, Acadian Oil and Gas Corp., and Mid-Central Resources, Inc. Defendant, No. 25,174, and to me, as Sheriff, directed and delivered, I have levied upon this 1st day of May, A.D. 1972, and will between the hours of 10 o'clock a.m. and 4 o'clock p.m., on the first Tuesday in June, A.D. 1972, it being the 6th day of said month, at the Courthouse door of said Scurry County, in the City of Snyder, Texas, proceed to sell at public auction to the highest bidder, for cash in hand, all the right, title and interest which the aforesaid Defendant had on the 1st day of May, A.D. 1972, or at any time thereafter, of, in and to the following described property, to-Wit:

that certain Oil and Gas Lease dated April 22, 1947, recorded in Volume 33 at Page 427, Scurry County, Texas, Oil and Gas Lease Records, between Janie C. Clarkson, a widow, et al, Lessor, and P.W. Dudose, Lessee, insofar as same covers the following described rights in the following described land, to wit:

FIRST TRACT

Rights from the surface down to a depth of 3,795 feet in and under the East One-Half of the Northeast One Quarter (E 2 NE 4) of Section 243, Block 97, H&TC Ry. Co. Survey, Scurry County, Texas; and

SECOND TRACT

Rights from the surface down to a depth of 2,720 feet in and under the West One-Half of the Northeast One Quarter (W 2 NE 4) of Section 243, Block 97, H&TC Ry. Co. Survey, Scurry County, Texas,

together with all personal property located on, used or obtained in connection therewith.

This Assignment is subject to the following reservations, exceptions, and conditions:

1. Overriding royalty interest reserved by Cities Service Oil Company in various assignments to Robert L. Wood, of record in Scurry County, Texas, and overriding royalty interest owned by George Stemmel Estate, Robert L. Wood, Trustee, and Leland Thompson, Trustee, and all other overriding royalty interests outstanding and applicable to the above described leasehold estates.

2. All the terms, provisions, covenants and reservations contained in the lease above described and all assignments of record affecting said leasehold estates.

3. Insofar as this assignment covers an interest in any new wells drilled and completed on the property after February 1, 1972.

Said property being levied on as the property of the aforesaid Defendant, and will be sold to satisfy a judgment amounting to $10,000.00 plus $1,000.00 Atty. Fee, with 6 per cent interest thereon from 23rd of November 1971, in favor of Joe Melton Drilling Company, Inc. for all costs of court amounting to $56.00 and the further costs of executing this writ.

GIVEN UNDER MY HAND This 1st day of May, A.D. 1972.

(s) Keith Collier
Sheriff, Scurry County, Texas

CLASSIFIED ADVERTISING RATES & SCHEDULE
15 WORD MINIMUM

1 day per word	6c
2 days per word	11c
3 days per word	15c
4 days per word	18c
5 days per word	20c
6th day	22c
Legals, per word	6c
Card of thanks, per word	6c

Each additional day 2c per word. These rates for consecutive insertions only. All ads are cash unless customer has an established account with The Snyder Daily News. No refund will be made on an ad after appearing in paper. The Publisher is not responsible for copy omissions, typographical errors or any unintentional error that may occur further than to correct it in the next issue after it is brought to his attention.

ERRORS

The Daily News can not be responsible for more than one incorrect insertion. Claims cannot be considered unless made within three days from date of publication. No allowance can be made when errors do not materially affect the value of the advertisement. All out of town orders must be accompanied by cash, check or money order. Deadline 4:30 p.m. Monday through Friday, prior to day of publication. Deadline Sunday 4:30 p.m. Friday.

Use Daily News, Classified Ads -

BUTANE

CALL SCURRY Butane Company 573-3721 for prompt gas delivery. Sales and domestic and commercial appliances.

ANNOUNCEMENTS A

SPECIAL NOTICES A-2

IF YOU drink, that's your problem; if you want to stop, that's our problem. Alcoholics Anonymous. 573-7508 or 573-9654.

BIDS ARE being taken on two wheel trailer 2x8 ft. tilt bed with winch. Can be seen on Tommy Pate farm north of Union. Mail bids to Carl Williams, Rt. 2, Hermleigh, Texas. Bids will be opened June 6, 1972 at Soil Conservation District Meeting.

LOST HORSE: Black mare. Both front feet marked. Along NE side of town. 573-5533.

AUTOMOBILES B

AUTOS FOR SALE B-1

1957 CLASSIC THUNDERBIRD porthole hardtop. 312 engine. Automatic. 573-5975.

FOR SALE: 1966 2 door Caprice. Clean, one owner. 573-2514.

1968 Olds, 4 door, Vinyl top. Good condition. $1095. 573-7183 after 4:00.

FOR SALE: 1971 Delta 88 Oldsmobile. 350 engine. Comfortron air and power. Including factory tape player. Cruise control. New tires. 573-5642 after 6 p.m.

FOR SALE: 1960 FORD FALCON, 6 cyl. floor shift, good mechanical condition. New paint job. $195. 2100 Ave. M, 573-7548.

TRUCKS FOR SALE B-2

62 CHEVROLET PICKUP for sale. Clean. Call 573-7164 after 5:30 p.m.

CLEAN 1968 Chevrolet Pickup. Long, wide bed. Factory air. Power steering, power brakes, custom cab. Good tires. $1775. Call 573-3949.

FOR SALE: PICKUP camper. Long, wide bed. 104 33rd St. 573-3483.

FOR SALE: 1959 FORD PICKUP. 6 cylinder. $325. 2200 44th. 573-8126.

FOR SALE: 1964 Chevrolet, long, wide bed, PICKUP. Air condition. Automatic V8 283 engine. 573-6978.

TRAILERS B-3

TRAVEL TRAILERS
Hi-Lo's, Golden Falcons, Intrepids, Royal Highlanders (Garage Models) Pickup Campers and Covers. Reese & Eaz-Lift Equalizer Hitches. We service and repair. Spare parts and accessories.
Snyder Hi-Lo Trailer Sales & Rentals
17th St. and Avenue I
573-7528
Snyder, Texas 79549

WINNEBAGO MOTOR HOMES
HOLIDAY RAMBLER Travel Trailers
Over 25 trailers in stock. Starcraft Campers. Complete service & parts Dept. See the factory outlet dealer.
MODERN PONTIAC-OLDS
IH 20 at Laman, Sweetwater, Texas 235-8401, Sweetwater 672-4211, Abilene.

Islander Motor Home
The perfect way to travel. Low mileage, excellent condition. You can own this for only $8,500.
Call 573-3324

SCOOTERS-BIKES B-9

MUST SELL: 1970 Honda CL 70. Needs minor gear repairs. As is $100. 573-9879 after 4:00.

FOR SALE: 1971 Honda CB 750. 2600 miles. $1195. 2110 40th, 573-6188 after 7 p.m.

FOR SALE: 1969 HONDA 350 and 1971 Yamaha 90. 573-9049 after 6:30 p.m.

BUSINESS SERV. D

BUILDING CONSTR. D-9

ALL TYPES CONCRETE WORK AND BLOCK WORK, ALSO STORM CELLARS DAY OR NIGHT
573-7881

PAINTING-PAPER D-11

PAINTING WANTED—Spray, brush or roller. Interior decorating. Interior or exterior. Work guaranteed. Call 573-6219.

Contracting, Roofing, painting and cement work. Free estimates. Phone 573-2829.

MISCELLANEOUS D-20

5 Yard dump truck & front end loader on small tractor. Haul dirt, sand, and gravel for yards, driveways or whatever the need. Plow yards and clean up. Free estimates by the load or job. Don McAnelly. Phone 573-3136.

SERVICE CALLS made on Whirlpool and Kenmore appliances. $6. Go by 308 E. Hwy. Ramage Appliance 573-5673.

JACK'S REFRIGERATION and appliance repair. Includes refrigeration, washing machines and dryers, gas and electric ranges. Call 573-4227.

GENERAL HAULING, garages cleaned, mowing, plowing, roto-tilling, clean up work. 573-5297.

-Your Bicycle Won't Run?- Why not call us, we can fix it. We buy used bicycles and parts. We sell used bicycles and parts.
Give us a call
2110 42nd St.
Billy Wayne Harris
573-5944
Larry Hildreth
573-5137

ONE DAY PROCESSING OF KODOCOLOR BLACK & WHITE FILM
8x12 Exp. Colored.... $2.40
16x20 Exp. Colored.. $3.99
KEATON KOLOR
3520 N. 6TH Abilene, Texas

EMPLOYMENT E

HELP WANTED MALE E-1

NEED A year around farm hand. Must be experienced. Call 573-6529 after 5.

HELP WANTED: Male, dozer operator. Contact E.D. Walton Construction Co. Snyder.

PART TIME service station attendant wanted NOW! Retired person desired. 2301 College.

WANTED MALE employee. No experience needed. Call 573-3206.

HELP WANTED FEMALE E-2

WANTED: Neat appearing lady to work at LOTA BURGER. Apply in person only. 3900 College.

HELP WANTED—Someone to do housework and cooking for elderly couple. 573-3619.

SALESMAN-AGENTS E-4

YOU'RE NO STANGER to your neighbors when you show them world famous Avon products. We'll help you build your own group of steady customers in your own Territory near home. It's easy-fun! Call for details: 573-2505 or 573-3464.

THE VET:
He's learned teamwork. Put him on your team.

JOB WANTED FEMALE E-6

Married woman wants part time housework. 3102 39th.

INSTRUCTION F

U.S. CIVIL SERVICE TESTS!
Men women 18 and over. Secure jobs. High starting pay. Short hours. Advancement. Preparatory training as long as required. Thousands of jobs open. Experience usually unnecessary. FREE booklet on jobs, salaries, requirements. Write TODAY giving name, address and phone. Lincoln Service, Inc. Box F, Snyder Daily News.

WOMAN'S COLUMN H

CHILD CARE H-3

PAID NURSERY worker needed at First United Methodist Church, Snyder. Call 573-3901 or 573-5261 after 4:00 p.m.

LAUNDRY SERVICE H-5

Ironing Wanted: 107 36th Street or call 573-2804.

MISC H-7

WINTER WIG CLOSEOUT
4404 College Ave.
Little Wig Boutique
All winter stock of wigs must be sold. Elura and Vericelon, up to 50 per cent savings. Due to illness, we will be open 2 p.m. to 5 p.m. only, Monday thru Friday. All day on Saturday.

FARMER'S COLUMN J

FARM EQUIPMENT J-1

FOR SALE: 1970 International pickup with camper, one stock trailer, one horse trailer. Call Hermleigh 863-2472.

GRAIN,HAY, FEED J-2

FOR SALE: NORTHERN STAR cottonseed. 93 percent germination. New improved Lankard. W Carl Martin, Rotan, 735-2024.

GRAZE King $1.00 a bale Bermuda grass $0.75 a bale. 573-3712.

MERCHANDISE K

BUILDING MATERIAL K-1

PAY CASH & SAVE
12 Colors Inside Latex Wallpaint $2.95
Storm Doors Safety Glass $32.95
4x8¼ Wallboard $1.19
VEAZEY CASH LUMBER
LAMESA HWY. 573-4612

DOG, PETS, ETC. K-3

Professional dog grooming. Call Peggy's Grooming Shop. 573-6796.

HOUSEHOLD GOODS K-4

VACUUM CLEANER SUPPLIES. All makes serviced. Snyder's Vacuum Cleaner headquarters. Allen Sewing Machine Center.

TAKE soil away the Blue Lustre way from carpets and upholstery. Rent electric shampooer $1. Clark Lumber.

If carpets look dull and dreary, remove spots as they appear with Blue Lustre. Rent electric shampooer $1. Roe's Furn. & Appl.

CARPET FOR SALE: New and used. Call 573-7537 after 4 p.m.

NEW KIRBY DEALERSHIP!
T.T. Withers
E. 23rd St. 573-2505
SALES AND SERVICE

ELECTROLUX
Sales Service
Supplies
Don Adams 2163 1st
573-3747

GARAGE SALES K-5

GARAGE SALE
Moving Sale
403 31st St.
Everything must go
9 to 6 p.m.

GARAGE SALE
3304 Ave. U
9 a.m. to 6 p.m.

CARPORT SALE
126 Milburn, 8 a.m. to 6 p.m., 5 Families.
Lots of goodies.
Wed., afternoon, THURSDAY, FRIDAY.

GARAGE SALE
209 35th 8:30 to 6 p.m.
Six family Sale
Plaster of Paris items, Furniture, clothes, what nots, Tapestry, 2 B&W tv's

GARAGE SALE
HOUSE NORTH of Cogdell Hospital Moving, 100 of items, household, toys games, books, misc. The Bible Story (10 Vol.) $25, 1919 Pulpit Commentary (23 Vol.) $50.
FRIDAY AND SATURDAY

GARAGE SALES K-5

GARAGE SALE
507 28th
Uniforms, Camera, Valet, and Miscellaneous Items.

GARAGE SALE: 388 Cherry St. Thursday and Friday. Odds and ends.

GARAGE SALE
1505 20th 8 til dark
THURSDAY, FRIDAY AND SATURDAY

INSIDE RUMMAGE SALE
2611 Ave. X
MISCELLANEOUS ITEMS
CLOTHES
Saturday 9 a.m. to 4 p.m.
ART GUILD STUDY CLUB

GARAGE SALE
2202 41st
FRIDAY and SATURDAY
8 until —
Childrens clothes
Odds and ends

GARAGE SALE
3112 Ave. X
8 to 5 FRIDAY and SATURDAY
Clothes, Shoes, Bedding, What nots

3709 Highland Drive
FRIDAY AND SATURDAY
2 family garage sale
Clothes, furniture, toys
PET MONKEY

MUSICAL INST. K-6

FOR SALE: Gibson Bass guitar and amplifier. 573-5975.

PIANO FOR sale $250.00. Call 573-7150, 2903 23rd St.

WANTED: USED CORNET. Must pass band director's test. 573-6684.

RALPH J. WESSON PIANO SERVICE
3726 Austin
Phone 573-7488
Snyder, Texas
Tuning and Repairs
Registered Member Piano Technicians Guild

FOR SALE: Normandy CLARINET. Good condition. Call 573-2007.

WEARING APPARELL K-10

"THE CUBBY" has moved! 1305 24th St.
Maternity wear, infant and toddler clothing.
10:00 AM - 6:00 PM
Tues, Wed, Fri, Saturday

MISCELLANEOUS K-11

TIMEX WATCHES
Men's Calendar and Self Wind
Ladies Fashion Styles
$8.95 to $21.95
BURGESS PHARMACY
3706 College Ave.

U-RENT-EM
Chain Saw, Electric Drill, Lawn Edger, Garden Tiller, Sewer, Auger, Bolt Cutters, Water Pump, T-V.
AT ROBO CARWASH
Big Spring Hwy.

PENNYRICH BRAS & GIRDLES
A Perfect One for Every Figure
Anita Erwin
573-7988

MIRRORS FOR MOTHER'S DAY
Full length plate glass mirrors and plate glass hand mirrors, or any mirrors cut to size or custom orders.
SNYDER GLASS & MIRROR
573-6396 2007 26th

If Mom has always wanted a Wig-Why not give her one for Mothers Day?
Prices start at $8.00
CAROLYN's WIG SALES
573-6733 after 5:30
20 percent off on all shags in stock!

FOR SALE: Used aquariums and equipment. 573-5002.

TUBING & ROD TRAILER for sale. Tandem axel and break away brakes. 573-6045.

MISCELLANEOUS K-11

AUCTION SALE
FRIDAY, MAY 19th, 8 P.M.
BEDROOM SUITES CHEST OF DRAWERS DRESSERS AND BEDS. REFRIGERATORS. DINING SUITES, CHAIRS, TABLES, DESKS, ANTIQUE IRON BEDS AND WOOD BEDS, ONE SHETLAND HORSE.
EVERYBODY ENJOYS AN AUCTION. PLEASE COME.
THRIFTY STORE
2109 College

SCURRY COUNTY ASSOCIATION FOR RETARDED CHILDREN
Open in new location
2508 Ave. W
Wed., Thurs., Fri., Sat.
9 to 5 pm
Lots of new merchandise and quilts for sale.

RENTALS L

FURNISHED APTS L-2

EXTRA NICE 3 room apartment for rent. Couple only. 573-7279.

TWO ROOM AND three room furnished apartments. Also two bedroom apartments with or without T.V. Jack & Jack Realty 573-3452 or 573-3566.

FOR RENT: Kitchenettes and room, reasonable rates. Stardust Motel. Call 573-2831.

APARTMENT FOR RENT: One bedroom furnished. Some utilities. 2801 Ave. T.

FOR RENT: 2 apartments. Furnished. Carpeted. Call 573-9515.

UNFURNISHED HOUSES L-5

FOR RENT: 3 BEDROOM UNFURNISHED house. $125. Carpeted. 3404 44th. 573-7407.

WANTED TO RENT L-7

WOULD LIKE to rent a house in old W. Snyder. Couple only. 573-7587.

MOBILE HOMES L-9

TRAILER SPACE: $20 per month. All utilities available. City water. Union Enco Service Station. 573-7014.

REAL ESTATE M

HOUSES FOR SALE M-2

1. Newly redone cafe on busy ave. Ideal location.
2. Farm - 160 acres - 20 A. pasture. Cotton & feed allot. Older 3 bdrm. house. $275 A. ¼ min.
3. **E. 35th St. 2 Bdrm. Dining Area, Utility Rm. F. Furnace, Garage, Fenced B. Yard, Patio. $7500.**
4. Three room house to move, $500.00. Other low price houses, terms.

ROSWELL RIGSBY REAL ESTATE
200 E. Highway 573-7682

HOUSE FOR SALE: 2 BEDROOM, large living room, garage, chain link fence. Good location. Low interest rate. Equity buy or new loan. 573-3837 or if no answer call 573-3618.

FOR SALE: Two bedroom, two car garage with apartment. 807 27th. Snyder. Call Hermleigh 863-2220.

BUYING OR SELLING?
1. 2 BR, den for sale. Will take trade for equity.
2. 2 BR, 1½ bath, carpeted & paneled, outside city limits.
3. 2 older houses in SW good condition.
4. 3 BR, carpeted, SW close to school. Equity buy.
5. 8 acres, good 3 BR house, close in with fruit & nut trees, pig pens, small barn, good irrigation water and tractor. All goes with sale.
6. 720 acres, SW. 264 ac. in cult. borders on the river. Good farm land and allotments, good house and water. 2 stripper wells some minerals.
7. 3 20 acre plots west. Will Gl.

FORREST W. BEAVERS
Real Estate, Insurance, Loans
2425 Avenue S
Phone 573-9472
Virginia Eimé 573-3713
Forrest Beavers 573-6467

BEAUTIFUL brick, w. Snyder, many extra features, storage areas, patio, pool, fruit trees, 4 bdrm, 3 baths. Choice quiet location.

3 bdr, 2 bath brick, 10 miles from Snyder, on pavement.

KEY REAL ESTATE
BOX 587
SNYDER, TEXAS 79549
Telephone 573-5271 573-2553

HOUSES FOR SALE M-2

ANNOUNCING—THE ADDITION OF A NEW SALESMAN, JOE BRIGHT, READY TO SERVE ALL YOUR REAL ESTATE NEEDS.

1. EXCELLENT LOTS—S.W. Snyder, restricted building area.
2. 3 BDRM. Home—in Dunn, Large kitchen.
3. BEAUTIFUL 3 BEDRM. Home—S.W. Snyder, 2½ baths, fireplace, refrig. air, call for appointment.
4. 3 COMMERCIAL BUILDINGS—2 near downtown area, one on east Highway
5. FARMS—120 acre stock farm, good 160 acre farm. Equal housing opportunity.

BRIGHT'S REALTY
1827 25th Street Phone 573-6137
Wilson Bright Home 573-9583

"Just on the Market!" It's Brand New and beautiful. All the Extras possible including Shag Carpet and Custom draped.
"Big Family Home!" Immaculate, excellent condition inside and out. Ref. air, carpet, drapes, corner lot, fenced, double garage.
"A Real Sharp House!" Total electric. Large comfortable liveable. Well maintained and very clean. It's 3 br's and 3 baths.
"Owner Moving Away!" Wants to sell "Extra Nice" 3 Br's, den. Corner Lot, Austin Stone, beautiful landscaped yard.
BROWNING REALTY
1906 28th Street
Phone 573-6306 Night 573-3158

SOUTHWEST—3008 41st St..nice large two bedroom, carpet..fine location..can arrange financing.
EAST—new listing..3 bedrooms, 2 baths, carpet..brick..paneled .nice yard..equity or new loan.
SOUTHWEST—nice 3 bedroom at 2409 40th St..low interest loan..equity buy..low monthly payments.
NORTH—nice 2 bedroom, storm cellar, storage building..on natural gas..at edge of city limits..total price $3000.00.
EAST—very nice 3 bedroom, 2 bath, double car garage..refrig. air and central heat..equity or new loan.
SOUTHWEST—this house is really worth the money.. $10,500,00..equity buy..plenty of room..1809 39th Street.

STEVENSON REAL ESTATE
South Side of Square
Business Phone 573-5612
Night & Weekends — 573-5612

HOUSES FOR SALE M-2

EAST—Lovely stone, LARGE 2 bdrm, DEN, utility room, BLOCK fence-$12800, TOTAL financing.
WEST—Large 2 bdrm on 41st, NEW LOAN.
EAST—GOODBUY—3 bdrm brick, dble garage, 2 bath, dishwasher, see this one, priced right.
WEST—WIDE 42nd BEAUTIFUL SHAG carpet, 3 bdrm, with large kitchen, lots of storage, equity buy, pmts under $30.
OLD WEST—OLDER home 3 bdrms $7000.

MERLE NEWTON REALTY
3311 Ave. S Office 573-6928
Merle Newton Home 573-6928
Rayburn Galyean Home 573-6782

1. NEW LISTING... Extra nice. . .Good WEST location. . .3 Bedrm, 2 Bath. . .2 Utility rooms. . .REFRIGERATED AIR.. . FIREPLACE.. .NEW Carpet. . .Rental in back for extra income. . .3212 Ave. U. . .Total Price . . .$18,500.00.
2. IDEAL FOR YOUNG COUPLE OR SMALL FAMILY. . .2 Bedrm. & Den. . .Fenced yard. . .Stanfield School. . .3742 Ave. V. . .Total Price $8,500.00 or Equity buy, with payments less than $80.00.
3. CORNER LOT. . .Lovely Home. . .3 bedrm., 2 Bath. . .Built-ins. . .Cellar. . .Storage House. . .Colonial Hills. . .Appt. Only.
4. MOVE IN TODAY. . .Walking distance to all 3 West Schools. . .3 Bedrm, 1¾ bath. Jacksboro.

JACK & JACK REALTY
611 E. Hwy. Ph. 573-3452
Dolores Jones 573-5308
Elizabeth Potts 573-2404
Vera McClanahan 573-3566

HOUSE FOR SALE: 2 Bedroom house. Newly carpeted. Built-in stove. 573-2789, if no answer 573-6885.

3 bedroom older Home. 150x150 Corner lot. Old West Snyder. Call 573-7419.

ACREAGE M-11

10 Choice acres on 84 by pass. Call 573-5308 after 6 p.m.

MOBILE HOMES M-12

1971 Ritzcraft mobile home. 50x12 FOR SALE. 573-8326 or 573-5834 after 5.

MOBILE HOME SALE
All new 1972 mobile homes on sale, prices cut $1000-$1500. Many homes do not require any cash down payment, with monthly payments starting at $79. Free color TV with some home. Free delivery & installation, free warranty. Open 7 days a week. Hurry for good selection.
THE HOME COMPANY
MOBILE HOME SALES
Corner W4th & Abrams
Big Spring, Texas

ANNIVERSARY SALE
MAY 8TH - MAY 31ST
CHAPARRAL MOBILE HOME SALES
Big Spring
IS 20 — East of Snyder Hwy.
PHONE 263-8831
Anyone Purchasing A Home
During This Sale Can Draw
For One Of The Following Bonuses
- Free Dryer
- Free Park Rent
- Free Washer
- Free First Pmt.
- Free Color TV
- Free $500 Disc.
- Free Air Conditioning

EVERY BUYER IS A WINNER
- Small or No Down Payment
- Best Financing Rates
- Insurance
- Free Delivery and Set-up
- Service After Sale
- One Year Warranty

Our Homes Are The Finest
Quality At The Lowest Prices

CLASSIFIED MAIL-O-GRAM

A CONVENIENT FORM PROVIDED FOR YOUR CLASSIFIED AD

PRINT AD BELOW. USE ONE BOX PER WORD. EACH WORD, NUMBER, GROUP OF NUMBERS, PRICE, CONSISTS OF ONE WORD. NO ABBREVIATIONS. PLEASE.

Classification .....
No. of Days .....

—INCLUDE CHECK OR MONEY ORDER—

CLASSIFIED ADVERTISING RATES & SCHEDULE
15 WORD MINIMUM

1 day per word	6c
2 days per word	11c
3 days per word	15c
4 days per word	18c
5 days per word	20c
6th day	22c

—Deadline 4:30 p.m. Monday through Friday, prior to day of publication. Deadline Sunday 4:30 p.m. Friday.

NAME .....
ADDRESS .....
CITY ..... ZIP .....

● FOR YOUR CONVENIENCE, PASTE THIS PRE-PAID LABLE TO YOUR ENVELOPE ●

FROM

No Postage Stamp Necessary If Mailed in the United States

BUSINESS REPLY ENVELOPE
First Class Permit No. 2, Sec. 510 P. L. & R., Snyder, Texas

POSTAGE WILL BE PAID BY

SNYDER DAILY NEWS
P. O. BOX 949
SNYDER, TEXAS 79549

Classified Ad Dept.

ESTATE AUCTION

The Late Dr. C. R. Cockrell Estate
SATURDAY MAY 20, 1972
1:30 P.M.—SNYDER, TEXAS
1½ Miles North Of Old Cemetary

- COMPLETE HOUSEHOLD GOODS
- FARM EQUIPMENT
- 1000 BALES ALFALFA HAY
- ITEMS TOO NUMEROUS TO MENTION

Sale Conducted By:

Bruce Evans
Snyder, Texas
573-3201

Gerald Lawrence
Abilene, Texas
673-8527

PIGGLY WIGGLY

Farmer Jones Assorted Flavors

Mellorine

½ Gal. Ctn. **29¢**

An ice cream-like treat made from polyunsaturated vegetable oils

Holly

Sugar

5 Bag Lb. **39¢**

With $7.50 Purchase or More On First Bag, Price Thereafter 69¢

Effective Dates May 18,19,20 at Piggly Wiggly in Snyder, Texas

Ground Beef

Economy Pack Regular 3 Lbs Or More

U.S.D.A. CHOICE Lb. **59¢**

USDA Inspected

Whole Fryers

USDA Inspected Lb. **28¢**

USDA Choice, Valu-Trimmed, Beef
Chuck Steak Lb. 68¢

USDA Inspected
Cut-Up Fryers Lb. 39¢

Tenda Made, Chicken Fried
Pork Chopettes Lb. 89¢

All Meat Farmer Jones
Franks Hormel 12 Oz. Pkg. 65¢

Booth's, Pre-cooked
Fish Cakes Lb. 59¢

USDA Choice Lean Meaty
Beef Short Ribs Lb. 39¢

Farmer Jones 1 Lb Pak
Sliced Bacon Lb. 79¢

Lettuce

Large, Crisp Heads Lb. **19¢**

Vine Ripened
Cantaloupe 3 Lbs $1

Fresh Crisp
Radishes 3 Bunches 29¢

Crisp, Salad Lettuce
Romaine Ea. 25¢

Pint Box
Cherry Tomatoes Ea. 39¢

Kraft's ½ Gal.
Orange Juice Ea. 53¢

U.S. No. 1 Russets
Baking Potatoes 2 Lbs 29¢

Sugary Sweet
Pineapple Ea. 59¢

Garden Fresh
Okra Lb. 39¢

Lb. Cello Bag
Fresh Carrots 2 FOR 39¢

All Varieties Bunch
Leaf Lettuce Lb. 25¢

Yellow Onions

Mild Flavored Lb **9¢**

Navel Oranges

California 5 Lbs $1

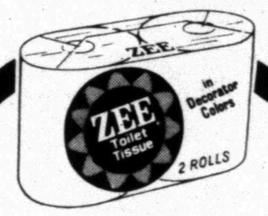

Zee, Assorted Colors

Bathroom Tissue

2 Roll Pkg. **19¢**

USDA Choice Beef,

Boneless Chuck Roast

Valu-Trimmed Lb. **88¢**

Kraft's Deluxe, American
Sliced Cheese 8 Oz. Pkg. 59¢

Happy Times, Circle T, 5 Ct.
Corn Dogs 13½ Oz. Pkg. 59¢

Farmer Jones All Meat
Bologna Lb. Pkg. 79¢

Lean, Center Cut
Pork Chops Smoked Lb. $1.19

Mixed Family Pak 9-11 Chops

Pork Chops

A combination of loin chops and rib end chops Lb. **68¢**

Swift's Premium 5 Lb. Can
Canned Ham Each $4.99

Twin Pet
Dog Food on First 6 Cans, price thereafter 9¢ 15 Oz. Can **6¢**

Rich-N-Ready
Puddings 4 Pack 5 Ounce Cups **49¢**

Piggly Wiggly
Vegetable Oil 24 Oz. Bottle **49¢**

Mix or Match

Piggly Wiggly 16½ Oz. Cans, Cream Style or Whole Kernel

Golden Corn

15 Oz. Cans, Ranch Style

Blackeyed Peas

Piggly Wiggly, Cut 16 Ounce Cans

Green Beans

16 Oz. Cans, Hi-Plains

Tomatoes

5 FOR $1

Jello Gelatin

All Flavors 3 Ounce Package **10¢**

Frostie or Big Red
Root Beer ½ Gal. Jug **49¢**

Kraft's
Bar-B-Q Sauce 18 Oz Bottle **39¢**

Victory Maraschino
Cherries 3 10 Oz. Jars $1

Pert
Paper Napkins 180 Ct. Pkg. **29¢**

Harral's
Salad Mustard 24 Oz. Jar. **25¢**

Fresh Frozen Foods

Morton's
Beef, Chicken, Turkey, Tuna
Meat Pies 5 8 Oz. Pies 89¢

Ida Treat
French Fries 3 2 Lb. Bags $1

Sliced, Naturipe
Strawberries 10 Ounce Package 29¢

Carol Ann Whipped
Topping 10 Ounce Container 49¢

Chun King, All Varieties
Egg Rolls 6 Ounce Pkg. 83¢

Lemonade

Libby's Regular or Pink 6 Oz. Can **10¢**

Chef Boy-Ar-Dee, Sausage or Pepperoni
Pizza 14 Ounce Pkg. 94¢

Hash Brown, Simplot
Potatoes Lb. Pkg. 37¢

Birdseye
Awake 9 Oz. Cans 42¢

Dial Deodorant 13 Oz. Aerosol Can **88¢**

Protein 21
Hair Spray 13 Oz. Aerosol Can **99¢**

Breck Shampoo 7 Oz. Can **59¢**

Sour Cream Carnation or Dips 3 8 Oz. Cartons $1

Shasta Drinks Cola, Orange, Raspberry, Root Beer 64-Ounce **39¢**

Save 25¢
With This Coupon When You Purchase One 16 Oz. Jar of **Coffee Mate Creamer**
Only at Piggly Wiggly May 18 thru May 24, 1972

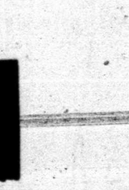

Save 10¢
With This Coupon When You Purchase One (1) 14 Oz. Box **Little Friskies Dry Cat Food** (Any Variety) at Piggly Wiggly May 18 thru May 24, 1972

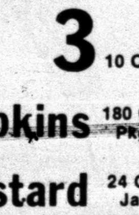

Save 15¢
With This Coupon When You Purchase One 49 Ounce Box **Oxydol Detergent**
Good at Piggly Wiggly May 18 thru May 24, 1972

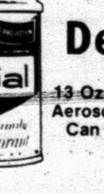

Save 30¢
With This Coupon When You Purchase One 10 Oz. Jar of **Instant Maxwell House Coffee**
Good Only at Piggly Wiggly May 18 thru May 24, 1972

100 EXTRA
With This Coupon And Purchase of One **Swift's Premium Butterball Turkey**
at Piggly Wiggly Thru May 24 1972

100 EXTRA
With This Coupon And Purchase of Three Lbs. or More of **Regular Ground Beef**
Good at Piggly Wiggly Thru May 24, 1972

DOUBLE S&H GREEN STAMPS
ALL DAY SATURDAY
WITH 2.50 PURCHASE OR MORE

PIGGLY WIGGLY

THIRD YEAR IN AJRA—Mandy Tubbs, who is in her third year in the American Junior Rodeo Association, is part of one of the sister-brother combinations who will compete in the Junior Rodeo scheduled here May 26-27. The daughter of Mr. and Mrs. Dub Tubbs of Snyder, she has gone to the finals the past two years in her age group. One of her latest triumphs came in February this year when she won a saddle as all-around cowgirl at the Terry Wall arena in Stephenville. Mandy, who is 10 years old, usually competes in three or four events.

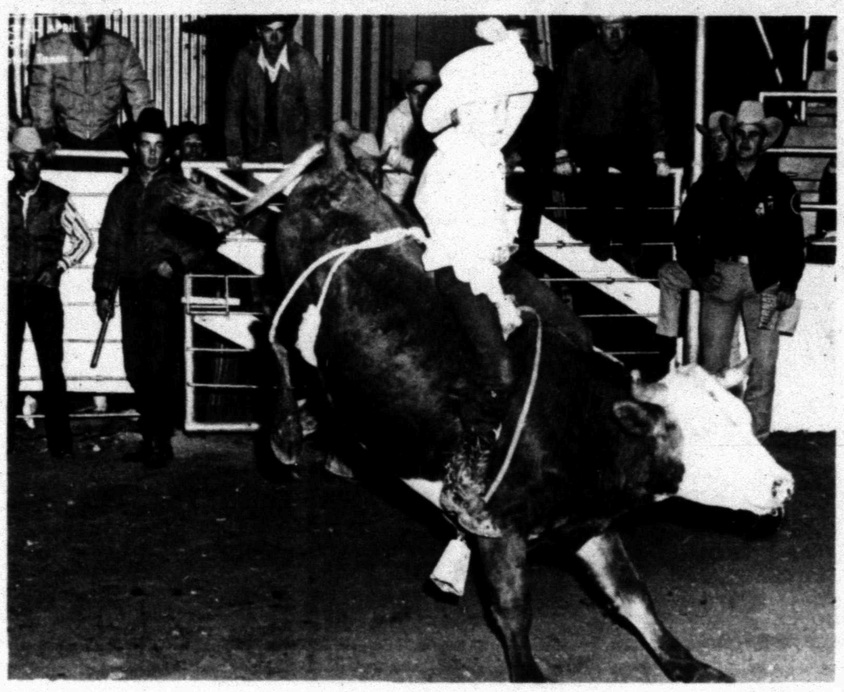

A 1971 FINALIST—Barry Tubbs, son of Mr. and Mrs. Dub Tubbs, went to the AJRA finals in 1971 in steer riding for the 8 to 12 age group. He competes in four events, and, along with his sister Mandy, will enter the AJRA Rodeo in Snyder scheduled for May 26-27.

Old Planes To Invade Washington

HARLINGEN, Tex. (AP) — Nineteen World War II airplanes owned by the Confederate Air Force are being prepared for a peaceful invasion of Washington, D. C.

The planes will be flown to Washington for Transpo '72, a transportation display at Dulles International Airport May 27-June 4.

Some of the planes will stop at Carswell Air Force Base to take part in the Armed Forces Day celebration May 19 in Fort Worth. The planes also will make stops at several other Air Force bases en route to Washington, a CAF official said.

Some of the aircraft, such as the P47 Thunderbolt, are believed the only planes of their type still in flying condition in the world.

One that probably will startle spectators is a German Messerschmitt ME109 with Nazi markings.

The planes are scheduled to make a mass flight over Washington May 25.

Others making the flight from Texas' Lower Rio Grande Valley to Washington include a B17 Flying Fortress, a B24 Liberator, a P38 Lightning and a British Spitfire.

The Spitfire and the ME109 were given to the Confederate Air Force after pilots from the organization took part in the filming of the movie "The Battle of Britain."

The Confederate Air Force is devoted to preserving World War II airplanes in flying condition. The organization has a museum at Harlingen.

Four Killed In Collision

HOUSTON (AP) — A Freeport, Tex., couple and two Texas Highway Department maintenance men died Wednesday in a car-truck collision on Texas 288 in Fort Bend County.

August C. Burger, 73, was killed along with his wife, Evelyn. Killed in the truck were Michael Lee Walraven, 26, and Milton Gardner, 53, both of Houston.

A third highway department employe, James Scheline, 23, of Houston, was injured. He was reported in good condition in a Houston hospital.

In 1904, German engineer Christian Hulsmeyer built a radio echo device to prevent ship collisions. Nobody was interested.

Hundreds Of Women Looking Into FBI Jobs

WASHINGTON (AP) — Female G-man? FBI employes in a dozen cities can't understand why a woman would apply to be a special agent and some special agents wouldn't want their daughters to be one.

But since Acting FBI Director L. Patrick Gray III reversed the late J. Edgar Hoover's rigid policy against hiring women for crime investigation, hundreds of women have inquired about becoming special agents, a spot check showed.

The telephone check of 12 field offices and a visit to bureau headquarters here turned up polite, cordial responses from employes asked for information about obtaining a job as female special agent.

But typical of comments was this from an agent in New York who declined to give his name:

"The job isn't for a woman. There's a lot of danger involved. She'll have the same duties as men. No pampering. Now really, would you want to see your daughter packing a .38 revolver?"

A secretary at FBI headquarters, who said she's received more than 100 queries since the men-only policy was changed, said few women meet the 5-foot-7 height requirement and so far only one has applied.

"Before the change," she said, "I thought I'd like to be an agent. It cried 'discrimination, discrimination.' But now that it's a possibility, I've changed my mind. Those jobs can be pretty rough."

A San Francisco agent said some of his colleagues fear women agents will make their work more dangerous.

"For instance," he said, "when you take someone with you on an arrest, he's the guy who may save your life. If a fellow is with a 120-pound girl, he'd have to do most of the job. Fellows aren't too enthusiastic about making an arrest with a girl with them."

In Dallas, a woman who said she's been with the FBI for 30 years said: "It isn't glamorous like they show you on TV. You're on call 24 hours a day. You're expected to work two hours a day overtime. You have to have an unblemished record. That means none of your relatives can have been arrested.

"But I'd be happy to send you an application if you're still interested."

FBI employes stress that women agents will be granted no special privileges. At an intensive 14-week training course, they must qualify with revolver, shotgun and rifle, meet stiff pull-up, sit-up and push-up requirements and run two miles in 17 minutes.

Applicants must be graduates of law school or accounting majors in college who have had one year experience in their profession. Otherwise, they must have a college degree and three years professional working experience.

Currently, 3,000 qualified men are on the waiting list.

Local VFW Supports Blockade Of N.Viets

Members of Veterans of Foreign Wars Post No. 8231 are being urged to write President Richard M. Nixon and express support for the blockade of North Vietnam.

"As a leader in the Veterans of Foreign Wars of the United States I am writing you on an urgent matter. You are well aware of the bold steps announced by President Richard M. Nixon Monday evening, May 8. In essence, the president announced to the world a blockade of North Vietnam. This is an action that the Veterans of Foreign Wars has advocated for more than six years. Our organization is in complete support of this new move by the government of the United States.

"It is the belief of the VFW that this step was necessary to protect the lives of those Americans still fighting in Vietnam and to insure the safe return of the men being held prisoners of war by North Vietnam. It is significant that President Nixon also announced that if North Vietnam will release the American POW's and agree to an internationally supervised cease fire, all American troops will be withdrawn from Vietnam within four months.

"The purpose of this letter is to urge you to write to President Nixon immediately and let him know that you support his latest action in Vietnam. Now more than ever he needs to know that he has the support of the American people. Your letter will offer him reassurance. Please write to him today and urge the other members of your family and your friends to do the same. This is an historic hour of need in our great nation and we cannot fail."

Highway Link Is Opened

HOUSTON (AP) — Travelers taking Interstate 10 east or west through Houston got a break Wednesday when the last link in the controlled access highway was opened.

Completion of the 1.83-mile stretch also means drivers may go from Kerrville, Tex., to Lafayette, La., without being stopped by a traffic light.

Dewitt C. Greer, chairman of the Texas Highway Commission, cut the ribbon that opened link, which cost $16.7 million to build and another $5 million for a right-of-way.

"In the early days of planning, we often wondered whether we would ever get to this stage," he said.

Besides speeding east-west traffic, the link also includes an interchange with the north-south Interstate 45 and will eventually interchange with the Eastex Freeway, which becomes U.S. 59 leading into East Texas.

Blocker Buried In DeKalb

DEKALB, Tex. (AP) — Four days after he died in California of complications following gall bladder surgery, Dan Bocker was buried in his native DeKalb Wednesday.

The services were almost secret, in sharp contrast to the fanfare of the Hollywood that made him famous.

As the family requested, no studio officials or members of the cast in the popular television show Bonanza attended the funeral in Blocker's Northeast Texas home town, 11 miles from the Oklahoma border.

The ceremony, conducted two hours ahead of schedule, was attended only by about 20 members of the immediate family.

At the announced burial time, some of the 2,000 townspeople trickled to the Woodmen Cemetery on the edge of town, but Blocker had already been laid to rest beneath the red East Texas dirt.

Most people followed the family's wishes and sent cash gifts instead of sympathy cards to the Rosa Guyot Foundation at Burbank, Calif., which is a foster home for girls.

Blocker, known as Hoss Cartwright to the fans of the long-running Bonanza series, was buried between his father, Ora Shack Bocker, who died in 1960, and a sister, Ora Virginia Blocker, who died in 1933 at age 11.

Principal mourners were the actor's widow, Dolphia Blocker, twin daughters Dana and Debra, 18, sons David, 17, and Dirk, 14, and his widowed mother, Mary Blocker.

Rice Stadium in Houston will be the scene of the 1974 Super Bowl game. The date is Sunday, Jan. 13.

Walrus Hunters Located

ARLINGTON, Tex. (AP) — Two Seven Seas amusement park officials, feared lost in Northwest Alaska while on a walrus-hunting expedition, have been located, it was reported today.

They are Lynn Kephart, curator of animals at the Arlington sea life park, and public relations man Larry Todd, who is filming the capture of the walruses for an educational movie.

The two were last heard from about a week ago as they were preparing to leave Nome for remote Gambell Island.

Contact was to have been made through Arlington amateur radio operator Gary Pannell, who regularly talks with Alaska, but no reports were received after the pair left Nome.

The Civil Air Patrol air rescue center in Kansas City was asked to help locate Kephart and Todd late Wednesday.

Dave Webster, Todd's assistant, said the request was a precautionary measure.

The Kansas City center reported early today, however, that the pair had been located and an air search was called off before it began. No other information was available.

Kephart and Todd were to be flown by a bush pilot the 150 miles over water to Gambell, which is about 50 miles from the Russian border. There they had hoped to capture four live walruses.

Temperatures on the remote island are sub-zero, with high winds lowering the chill factor to 25 degrees below zero.

They carried provisions for two weeks, Webster said. He was trying to contact Alaskan authorities for additional details.

FRIDAY'S SPECIAL!
CATFISH
ALL YOU CAN EAT..... $1.75
Bob's Restaurant & Catering Service
Intersection of Hwys. 84 & 180
Phone 573-8254

M & M
North Side Of Square
FEATURING
8-TRACK TAPES
REG. 6.98, NOW $5.97
EVERYDAY PRICES

ALL TYPES AUTO REPAIR
YOUR BRAKES CHECKED FREE
COME IN TODAY!
PHILLIPS QUICK SERVICE
1701 COLLEGE AVENUE

HURRY! HURRY! HURRY!
STEP RIGHT UP AND SAVE! SAVE! SAVE!
ICE CREAM Gandy's, ½ Gal. ..... 79¢
COCA COLA Pint Size Plus Deposit. 2 For $1.00
PANTY HOSE Sheerfine. 2 For 89¢
On Sale This Week
FOR HER
Family Circle Illustrated Library of Cooking
Volume 3
$1.69
FOR HIM
The Family Handyman
Do-it-Yourself Encyclopedia
Volume 3
$1.69
T.V. ITEM OF THE WEEK!
TIDE DETERGENT King Size
With 5.00 Purchase or more Excluding cigarettes 89¢
Shortening Shurfine, 3 Lb. 69c
Barbecue Sauce Kraft, 18 Oz. 39c
Vienna Sausage Van Camp, 4 Oz. .. 3-89c
Toilet Tissue Royal Arms, 4 Roll 37c
Facial Tissue Kleenex, 125 Ct. 31c
Dog Food Roxy, 15½ Oz. 3-31c
RAINBOW MARKET MEAT
Pork Chops Fresh Loin End Cut, Lb. .. 49c
Pork Brains Fresh, Lb. 49c
Pork Back Bone Meat Covered, Lb. . 49c
Bacon Wrights Taste-Rite Sliced, Lb. 49c
Bologna Sh.-fine, 12 Oz. 49c
Pork Liver Fresh, Lb. 49c
Short Ribs Beef, Lb. 49c
Golden Ripe, BANANAS Lb. 12¢
Firm Head LETTUCE 15¢
POTATOES 10 Lb. 49¢
½ BEEF Lb. ..... 67¢ Cut-Wrapped-Frozen With this ad Only
CATFISH Fresh on Weekends
WE GIVE BUCCANEER STAMPS
Double Noon Tues. All Day Wed. With $2.50 Purchase
WE RESERVE THE RIGHT TO LIMIT QUANTITIES
RAINBOW MARKET
1615 25th St. OPEN 7 DAYS A WEEK

Last 3 days for our biggest, savingest dress clean-up.

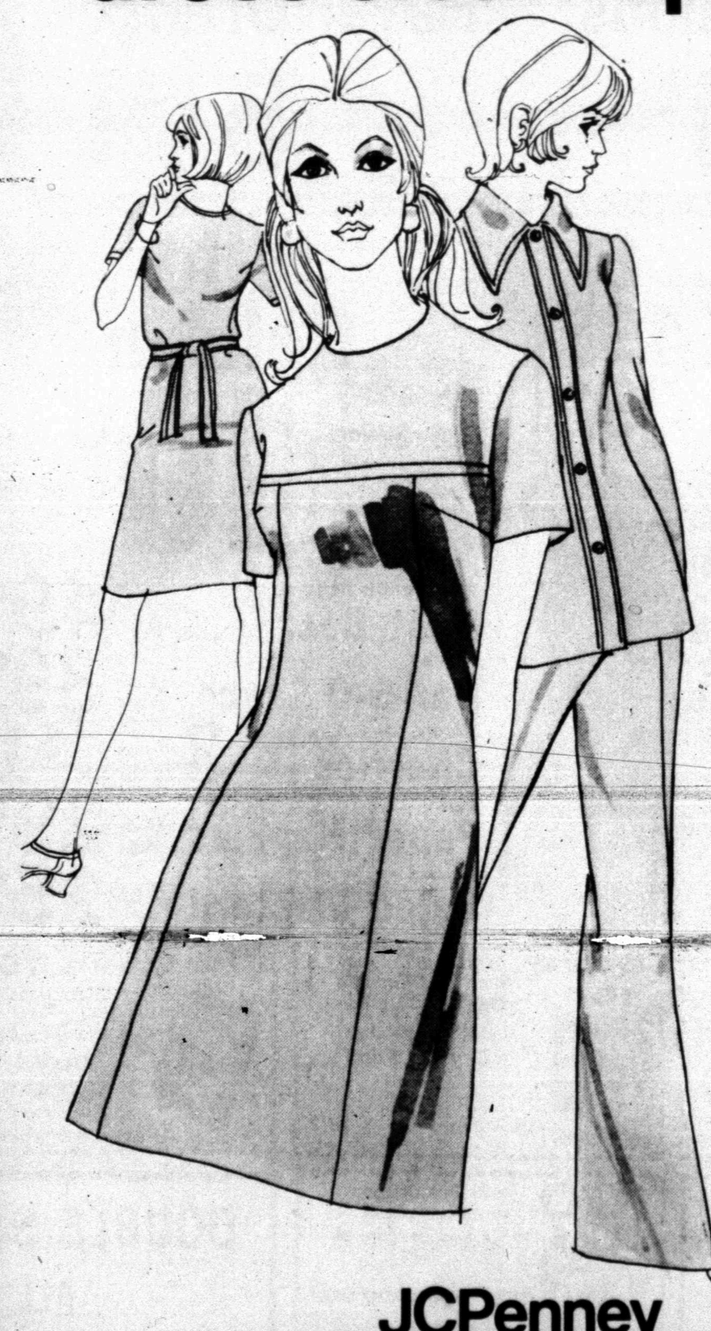

GROUP I
40 ONLY
ORIG. $9.00 – $24.00
NOW
$5
GROUP II
15 ONLY
ORIG $13.00 – $15.00
NOW
$7
GROUP III
21 ONLY
ORIG. $17.00 – $23.00
NOW
$9
MANY OTHER STYLES REDUCED FROM $10.99 to $14.99
JCPenney
The values are here every day.
CHARGE IT OR USE PENNEY'S CONVENIENT LAY-AWAY

SUPPLEMENT TO SNYDER DAILY NEWS
JTW SPRING VALUES

...ST

...ER
...CED
...1.99

...ER
...ish
...1.75

...Restaurant
...Service
...tion of
...& 180
...-2454

...ER
...d In
...lb

.... (AP) — Four
...ed in California
...s following gall
...y. Dan Bocker
...his native De-
...were almost se-
...contrast to the
...Hollywood that
...us.
...requested, no
...r members of
...popular tele-
...anza extended
...locker's North-
...town, 11 miles
...ma border.
...conducted two
...schedule, was
...about 30 mem-
...diate family.
...ed burial time.
...00 townspeople
...Goodmen Cem-
...e of town, but
...eady been laid
...the red East
...llowed the fam-
...sent cash gifts
...baby cards to
...Foundation at
...which is a fos-
...k.
...n as Hoss Car-
...ns of the long-
...his father, Ora
...ho died in 1960,
...Ora Virginia
...ed in 1933 at
...ners were the
...Dolphin Blocker,
...Dana and
...David, IV, and
...his widowed
...locker.
...n Houston will
...the 1974 Super
...date is Sun-

JTW SPRING VALUES

JTW BATTERIES
PICK YOUR PRICE—

PICK YOUR POWER··· WE'VE GOT IT!
GROUP 24C
HIGH VOLTAGE BATTERIES

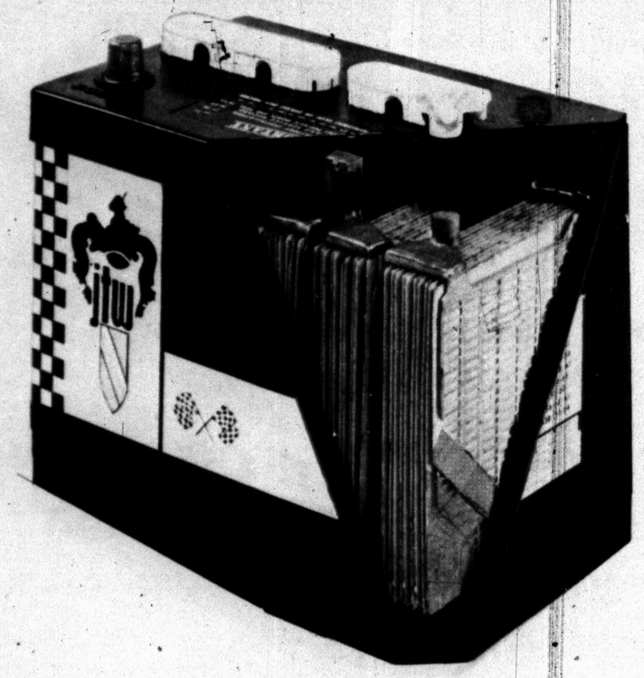

GUARANTEED 24 MONTHS $16.95
GUARANTEED 36 MONTHS $22.45
GUARANTEED 48 MONTHS $26.45

FAST, FREE BATTERY INSTALLATION
NATIONWIDE GUARANTEE.

FITS MOST CHRYSLER AND GENERAL MOTORS CARS—
ONE PIECE COVER

SPECIALS on TRUCK TIRES

"LONG MILEAGE TIRE"
LMT 110
TUBE TYPE NYLON CORD
OUR BEST, STRONGEST, LONGEST WEARING TRUCK TIRE

TUBE-TYPE NYLON

SIZE	PLY RATING	LOAD RANGE	WHOLESALE EXCHANGE	FED. EXCISE TAX
600-16	6	C	27.20	2.36
650-16	6	C	27.95	2.44
670-15	6	C	26.95	2.70
700-15	6	C	29.15	2.84
700-15	8	D	32.65	3.15
700-16	6	C	30.15	3.00
750-16	6	C	36.20	3.38
750-16	8	D	39.35	3.69
825-20	10	E	62.20	6.17
900-20	10	E	69.95	7.30
1000-20	12	F	89.25	9.15
1000-22	12	F	96.15	9.97

TUBELESS NYLON

SIZE	PLY RATING	PLY RATING	WHOLESALE EXCHANGE	FED. EXCISE TAX
700-14	6	C	27.90	2.53
700-14	8	D	31.15	2.64
650-16	6	C	28.15	2.96
670-15	6	C	27.60	2.69
9-22.5	10	E	75.10	6.91
10-22.5	10	E	82.65	8.18
11-22.5	12	F	100.40	10.49

SUPPLEMENT TO : SNYDER DAILY NEWS

McCORMICK & SONS OIL CO., INC.
2401 AVENUE Q SNYDER, TEXAS Phone 573-6365

DOWNTOWN 66 SERVICE	I. E. MARTIN QUICK SERVICE	PARMER 66 SERVICE	BREWERS SOUTH SIDE 66 SERVICE	McCORMICK SUPER STATION, INC.
1619 25th Street Snyder, Texas Phone 573-6741	1703 College Avenue Snyder, Texas Phone 573-3331	2000 25th Street Snyder, Texas Phone 573-6722	3800 College Avenue Snyder, Texas Phone 573-5309	100 E. Highway Snyder, Texas Phone 573-6222

JTW TIRE VALUES for SPRING

LIMITED TIME ONLY
to
PICK YOUR PRICE
and
PICK YOUR DEALER

Compare our prices . . . our quality.

JTW—SUPER "78"
LA PRIX "140"
FULL 4 PLY PREMIUM POLYESTER

4 FOR ONLY $79.00
PLUS TAX $1.81 EA.
LAPRIX 140 TV
BLACK WALL SIZE B78-13

- ★ Deep treaded 4 ply polyester cord body has nylon strength plus a quiet ride.
- ★ Full 13/32 premium tread depth.
- ★ Test proven at a Texas proving grounds as an extra mileage, durable, top quality tire.
- ★ No bump, no thump polyester cord.

Check these low prices on the sizes you need

SIZE	REPLACES	YOUR PRICE	FED. EXCISE TAX
B78-13	650-13	24.45	1.81
C78-14	695-14	25.45	2.08
E78-14	735-14	26.45	2.24
F78-14	775-14	26.95	2.39
G78-14	825-14	27.95	2.56
H78-14	855-14	28.95	2.75
J78-14	885-14	29.95	2.95
F78-15	775-15	26.95	2.43
G78-15	825-15	27.95	2.63
H78-15	855-15	28.95	2.81
J78-15	885-15	29.95	3.01

WHITEWALL $1.00 MORE PER TIRE

ANNOUNCING!

FACTORY PURCHASE

THE GOING'S GREAT WHEN YOU PUT 4

JTW TIRES

ON YOUR CAR!

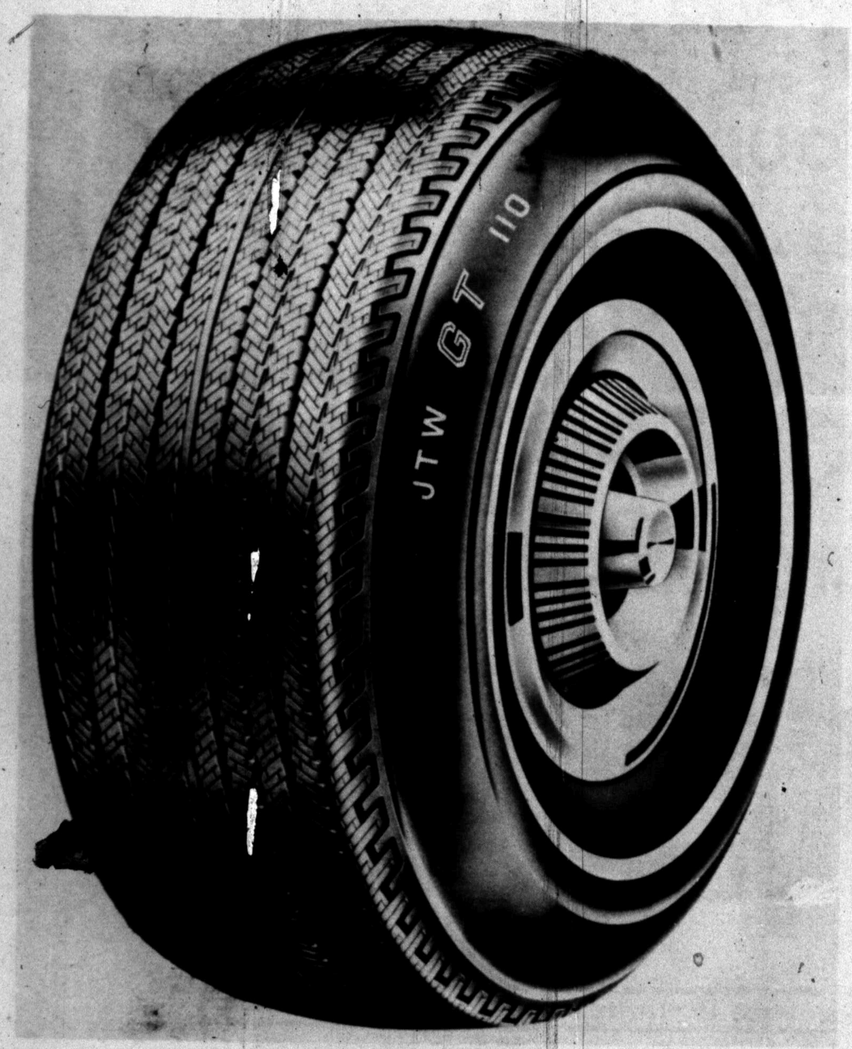

The "Go" Tire—JTW

"GT 110"

The rugged heavy duty full 4 ply nylon cord tire

4-PLY PREMIUM

NYLON

WHITEWALLS

4 for $79.00

BLACK 700-13 PLUS F.E.T. 1.95 PER TIRE

BUY 4 TODAY AND SAVE

30% greater body strength than average tire.

Check these low prices on the sizes you need		
SIZE	YOUR PRICE EACH	FED. EX. TAX
695-14	23.95	1.90
735-14	24.15	2.00
775-14	24.95	2.12
825-14	26.45	2.29
855-14	26.95	2.46
885-14	28.45	2.71
775-15	24.45	2.13
825-15	26.45	2.34
855-15	27.45	2.48
915-15	29.95	2.91

VALUES for SPRING

THE EXTRA VALUE TIRE— "LECTRA 88" FOR LOW COST MILEAGE

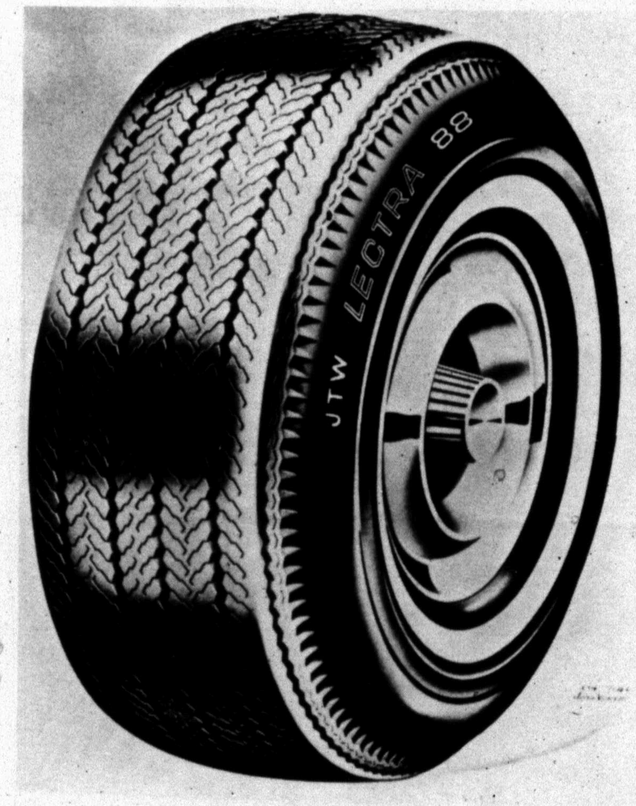

Low cord angle gives greater control and stability.

A 4 ply nylon cord body is teamed with a deep 5-rib thread design to provide you with economical and dependable mileage.

4-PLY NYLON

4 for $69.00

BLACK SIZE 775-14 PLUS TAX 2.12

Whitewalls $1.00 more per tire.

SIZE	YOUR PRICE (BLACK)	F.E.T.
825-14	19.45	2.29
855-14	20.95	2.46
775-15	18.95	2.13
825-15	19.45	2.34
855-15	20.95	2.48