MICROFILM CENTER
P.O. BOX 45436
DALLAS TEXAS 75235

Monday update

Reversal Urged On Reverse Rights Ruling

WASHINGTON (AP)-The Carter administration today asked the Supreme Court to rule that medical schools can consider the the race of would-be students in an "affirmative action" special admissions program.

The action was seen as a victory for civil rights groups that had feared the Justice Department position might weaken affirmative action programs mandating hiring and school enrollment of minorities.

Opponents claim that such affirmative action programs often result in reverse discrimination, shutting college and employment doors to more qualified whites.

The Justice Department suggested that the high court not reach a decision, however, on whether Allan Bakke should be admitted to the University of California at Davis Medical School.

Bakke, a white man who was rejected for admission to the medical school in 1973 and 1974, successfully argued before the California Supreme Court that he was the victim of racial discrimination. Bakke claimed that he would have been admitted if not for the school's practice of reserving 16 of its 100 entering-class spots for "disadvantaged" students.

Bakke said that those students selected for the special admissions program were never white and that they were less academically qualified than he

The University appealed the California court's ruling, and the Supreme Court will hear arguments in the case Oct. 12.

The Justice Department Brief, signed by Atty. Gen. Griffin Bell, Solicitor General Wade McCree and Drew Days III, head of the department's Civil Rights Division, said the California court applied "incorrect legal standards" in evaluating the constitutionality of the special admissions program.

THE SNYDER DAILY NEWS

VOL. 29 NO. 121 — SNYDER, TEXAS (79549) MON., SEPT. 19, 1977 — 12 PAGES 15c

Lightning Starts Fires

By The Associated Press

Lightning started three fires in Northeast Texas this morning as thunderstorms boomed into the state with hail, gusty winds and heavy rain.

A police dispatcher in Mt. Pleasant said three residential fires occurred as a result of lightning but no injuries or damage estimates were reported.

Farther north near the Red River, a second storm dumped almost three inches of rain on the town of Clarksville.

The National Weather Service warned of possible flooding of underpasses and low lying areas of Northeast Texas. Most of the activity this morning was located ahead of a southbound cool front running from Longview to Waco.

Hughes On Strike

HOUSTON (AP)-Pickets went up Sunday night at the Hughes Tool Co. plant as a union local representing 2,500 workers rejected a contract proposal.

Company officials said the strike would affect about 3,500 employes. A spokesman said the plant that produces oil drilling bits and other equipment will be shutdown two weeks for an inventory.

Local 1742 of United Steelworkers of America rejected a contract proposal which the company said represented a 34 per cent increase in wages and benefits over a three-year period. Included was a $2 an hour increase for the top pay level and percentage increases at lower levels. The union is seeking a $2 across the board increase.

Smith Shelves Plan

SALISBURY, Rhodesia (AP)-Rebuffed by moderate black leaders, Prime Minister Ian Smith says he has shelved his plan to negotiate with them and is awaiting clarification of the new British-American plan for transition to black rule.

Smith told the Sunday Mail he "would wait awhile to see whether the new Anglo-American proposals are going to make any headway or not."

He said he had asked the British government for elaboration on some aspects of the plan delivered to him earlier this month by British Foreign Secretary David Owen and U.S. Ambassador Andrew Young.

Smith said he would make counter proposals, and "provided we can get the British and American governments to go along with our kind of thinking, then there is no reason why we should reject this plan or turn our backs on it."

Mennonites Forced

SEMINOLE (AP)-The Immigration and Naturalization Service says it has no choice but to force a group of more than 500 Mexican and Canadian Mennonites from its 6,400-acre colony in West Texas because of the members' temporary status in the United States.

"What do I know of immigration law?" asked Seth Woltz, the man who brokered the $1.6 million sale of the land to the religious group.

The Mennonites are of Russian descent, but their ancestors fled to Canada early in this century.

Besides the INS difficulty, the group of Old Colony Mennonites have turned away from their leader, a bishop who encouraged the move to Texas.

Known for their pacifism and their strong work ethic, the Minnonites are for the most part supported by the West Texans who are their neighbors.

Seminole Mayor Bob Clark says he can provide letters from angry citizens who don't like the idea of amnesty for some illegal aliens while the Mennonites face eviction.

"It makes me mad as hell," Clark said. "It just didn't ever make sense to me that a group of law-abiding people like the Mennonites would come in here on tourist visas and settle down and start farming. They were just getting some bad advice or someone was deceiving them."

Crash Claims Five

LAREDO (AP)-Five persons died late Sunday in a two-car accident on Texas 359 about 20 miles east of Laredo in South Texas.

Officers said an automobile driven by Robert L. Skow of Edinburg apparently crossed the center stripe and was involved in a collision with a car driven by Gloria Colunga, 21 of Lardeo.

The victims were identified as David John Ernest, 10, of Alamo; and Gloria Colunga, 21, Alma R. Martinez, 23, Maria Perez, 49, and an 18-month old infant, Angelica Martinez, all of Lardeo.

Skow, the only person to survive the initial impact, was taken to a Lardeo hospital for treatment of numerous serious injuries.

KIWANIS LIFETIME MEMBERS---Lifetime memberships were granted to three members of the Noon Kiwanis Club at an awards and installation banquet held Saturday night. Receiving the awards were, from left, Roy McCloskey, H.W. Cargile, and James Tully. Sam Kitching, far right, presented the awards. (SDN Staff Photo)

NOON KIWANIS CLUB OFFICERS---Noon Kiwanis Club members for the upcoming year include, from left, Ray Englehardt, second vice president; Leslie Williamson, secretary-treasurer; J.C. Massingill, president-elect; Charley Yoast, president; and Bobby Beard, immediate past-president. (SDN Staff Photo)

New Officers Installed By Noon Kiwanis Club

The installation of officers and the presentation of awards highlighted the Saturday night banquet of the Snyder Noon Kiwanis Club.

Installed president for the upcoming year was Charley Yoast. J.C. Massingill was installed as second in command as the club's president-elect. Paul Hurt and Ray Englehardt were installed as first and second vice presidents, respectively. Secretary-treasurer of the club is Leslie Williamson.

The 1977-78 directors of the club are Hubert W. Cargile, Arel Faver, Sam Kitching, Billy Prince, Robert Sealy, Tommy Galyean, Arthur Feinsod, Cyrus Miller and Al Kohl.

Special awards were presented to Roy McCloskey, H.W. Cargile, and James Tully. Each of the men was granted a lifetime membership in the Kiwanis Club. Making the lifetime membership presentations was Sam Kitching.

In addition to being granted a life-member status in the Kiwanis Club, McCloskey was also named Kiwanian of the Year.

Dan Ellington, advertising manager of The Snyder Daily News, was inducted as a new member of the Noon Kiwanis Club at the Saturday night banquet.

Perfect attendance pins were also presented to club members. Heading the list was Hubert Cargile with a 27-year perfect attendance record. Following Cargile with the longest perfect attendance record was Roy McCloskey with 22 years.

Other perfect attendance records were presented to Bobby Beard, four years; Tommy Galyean, one year; Arthur Feinsod, three years; Arel Faver, 10 years; E.D. Flynn, eight years; Paul Hurt, three years; Joe Jackson, three years; Sam Kitching, six years; Al Kohl, eight years; J.C. Massingill, six years; Cy Miller, five years; E. T. Patterson, five years; Billy Prince, one year, D.K. Ratliff, nine years; Bob Sealy, one year; Billy Wayne Thompson, six years; James E. Tully, six years; Leslie Williamson, three years; and Charley Yoast, four years.

Jerry Haynes, lieutenant governor of District 22 of the Kiwanis Club, presented Bobby Beard with an outgoing-president's award. McCloskey was presented an award for being a former secretary-treasurer of the club.

The banquet was held Saturday night at the Western Texas College cafeteria and was attended by about 55 persons.

The Snyder Noon Kiwanis Club was chartered in 1928.

John Hill Throws Hat Into Ring

Attorney General John Hill announced for the Democratic governor's race today saying he would have a no-new tax policly similar to that of incumbant Gov. Dolph Briscoe.

"I think we have adequate funds to finance our state," he told an Austin news conference. "Our economy should stay good. It's merely a matter of priorities."

Hill said he would veto a tax bill if it were passed to him by the Texas Legislature.

The attorney general, who said he had no plans to resign his present post, predicted Briscoe would outspend him 3-to-1 but "he will be wasting his money...I expect to win without a runoff."

"I'm announcing my candidacy for governor today," he told a Capitol news conference this morning, the first of four similar announcements.

Liquor Petition Request Studied

Action on a request for petitions calling for a liquor election in Snyder probably will be taken within a few days, it was reported this morning.

The request, with 12 signatures, was submitted to the county clerk's office Thursday.

Some changes in regulations went into effect on Aug. 29, said County Clerk Beverly Ainsworth, and she was to confer sometime today with a representative of the Texas Liquor Control Board on the procedure.

The request is for a petition to call for an election to legalize the sale of all alcoholic beverages for off-premises consumption within the city limits of Snyder.

Requirements now call for signatures on petitions equal to a minimum of 35 per cent of the qualified voters in the city, with the number of qualified voters being determined by the number of votes cast in the last governor's election. In this case it means 35 per cent of the number of votes cast for governor by registered voters within the city in the general election of 1974.

But the big problem in calculating the precise number arises because the city voting precincts include voters who live outside the corporate boundaries of the town.

Mrs. Ainsworth said that she planned to follow instructions of the liquor control board to the letter in issuing the petitions. Since a liquor election is such an emotional issue, she said that extra care would be taken by her office to assure that the letter of the law is followed.

Senate To Reject Gas Pricing

WASHINGTON (AP)-President Carter was told today that the Senate will reject his natural gas pricing proposal and vote to deregulate gas prices.

A group of senators who favor lifting the price controls told the President his plan would be rejected by at least a four-vote margin.

They met with Carter as the Senate prepared to begin a week-long debate on the natural gas section of the President's energy program.

The Carter plan, approved by the House, calls for continuing price controls on interstate natural gas, but at $1.75 per thousand cubic feet instead of the current $1.46.

It also calls for extending the controls to now-unregulated markets in gas-producing states.

His proposal is opposed by the oil and gas industry, which claims that federal regulation has kept the price of natural gas artificially low. It has long advocated removing the price ceilings as an incentive to increased exploration for more gas.

Sen. Bennett Johnston, D-La., one of three senators who met with Carter, said through a spokesman that he had told the President that a deregulation proposal, similar to one passed by the Senate in 1975 but rejected by the House, would be approved in the Senate "with at least four votes to spare."

Hospital Petitions Due Soon

Petitions are expected to be circulated soon asking the commissioners court to call a hospital bond election here.

The Texas Health Facilities Commission last week approved a certificate of need for a major addition to Cogdell Memorial Hospital. It would add 50 beds, plus other facilities and storage space to the county hospital. Preliminary estimates were that it would cost around $3¼ million.

Spokesman indicated today that efforts would be made to get petitions calling for the bond election to be circulated this week. Hopes have been expressed that the election could be held in early November.

SNYDER TEMPERATURES: High Saturday, 95 degrees; low, 55 degrees; reading at 7 a.m. Sunday, 68 degrees. High Sunday, 95 degrees; low, 65 degrees; reading at 7 a.m. today, 65 degrees; precipitation, .01; total precipitation for 1977 to date, 22.01.

West Texas-Mostly fair except scattered thunderstorms extreme southeast this evening. Highs near 80 north to low 90s south except near 105 Big Bend valleys. Lows near 50 north to upper 60s south.

s d n opinion page

editorials-columns-cartoons-features-letters

blessing, or ripoff?

Brock Adams almost certainly views his decision as a blessing to the American motoring community, citing again and again the annual saving of 9,000 lives.

But the sponsor of a move in Congress to kill the secretary of transportation's order to automakers to install air bags beginning in 1982 calls the Adams mandate a "$20 billion consumer rip-off."

Rep. Bud Shuster, a Pennsylvania Republican, charged that Adams' ruling is premature and unsupported by hard evidence.

And most of the affected motoring public is also split on the issue, which has been called by some observers equal to abortion in generating emotional heat.

The 9,000-lives-saved assumption can be challenged. The estimate assumes continuing reluctance on the part of drivers and passengers to buckle up their seat belts. If educational efforts should prove successful in increasing the generally accepted figure of 20 per cent seat-belt usage, the argument for air bags is deflated proportionately.

It cannot be denied that mandatory installation of air bags, however, will increase by hundreds of dollars the cost of every automobile.

And insurance costs presumably rise to accomodate the increase in car values.

Obviously, there are doubts about the lifesaving claims of air bag enthusiasts.

The uncertainty should prod Congress to an evaluation of the Transportation Department ruling. Sen. Robert Griffin, a Republican from Michigan, has introduced legislation similar to Shuster's with that objective in mind.

The potential inflationary impact of the air-bag demand and the questionable benefits justify a hard look by Congress.

college frespersons

Thoughtful Americans shouldn't read too much significance into the return of the freshman beanie to Columbia University after an absence of eight years.

While it is one more welcome sign that things have gone back to normal on the nation's college campuses after the unrest of the late 1960s and early 1970s, it should be borne in mind that the wearing of the cranial apparel is strictly optional.

Thus it is expected that many Columbia "freshpersons," unconversant with tradition, insufficient appreciative of their lowly station in life and—perhaps—immoderately obsessed with the idea of obtaining an education may reject the symbol outright or consider merely a novelty.

Also flouting tradition is the fact that the new Columbia beanie sports a visor, suggestive of the headgear customarily worn by those who engage in the game of baseball.

One campus does not a beanie revival make. To be sure, the Columbia development is a beginning, but whatever happened to goldfish swallowing, Volkswagen stuffing and all those other "important activities America's institutions of higher learning were once noted for?

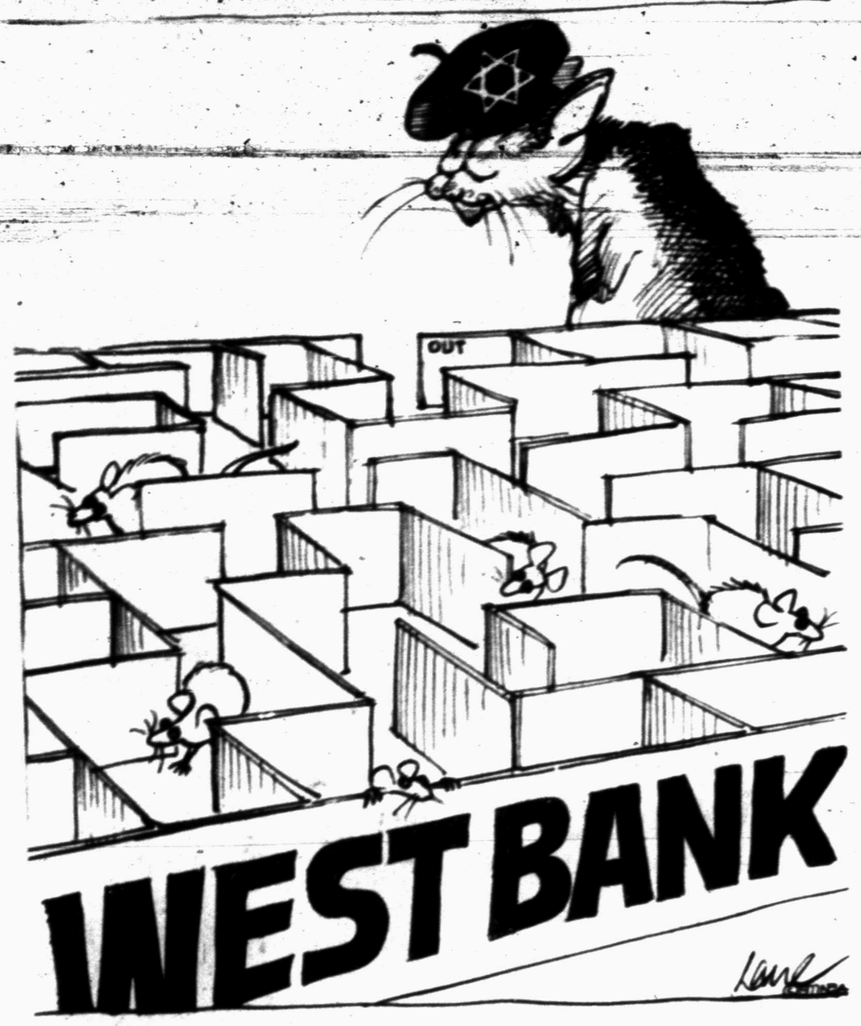

Substantial Internal Autonomy

my turn

the ad bunch

On Sept. 24, 1957 Snyder Savings and Loan opened its doors for business and Wednesday the financial establishment celebrates its 20th anniversary from 9 a.m. to 3 p.m. with refreshments and the awarding of $500 in savings accounts.

Snyder Savings and Loan will give away 20 $20 savings accounts and one $100 acount. No obligation, so be sure and register.

H.W. Cargile says that plans for the Scurry County fair are progressing steadily, but more commercial exhibits are needed.

The Lions Club Light Bulb Sale is scheduled Tuesday and the house-to-house campaign is set to begin at 5:30 p.m.

The Snyder Shriners are sponsoring a circus at the Scurry County Coliseum. Performances are set for 4 p.m. and 8 p.m. Wednesday.

R.C. Eoff, Snyder's only licensed landscape architect, and owner of Snyder Nursery, did the landscape work at Ike Dolen's new office building located on the Lamesa Highway.

Elizabeth Potts and staff have nearly completed renovation of their new office on the corner of College and 30th Street. It is just as attractive on the inside as the exterior.

Sally Blythe won the free room of carpet given away during its grand opening by Teal Carpets. And knowing Sally, guess what room she chose to carpet—the kitchen.

A new tractor and implement dealer is coming to Snyder, but the staff will be experienced local men. F.B. Hollis, who has operated Snyder Sales and Auction for years, and his son Tommy are opening Hollis Tractor Sales on 37th Street and they will carry both new and used tractors and implements.

Ken's Pizza and WTC are planning a big Pizza eating contest. Watch the SDN for details.

Ron Paris has moved from Colorado to assume management of the Petroleum Club. And across the street at the 250 Club, Don Light and staff are preparing for Tony Douglas and the Shrimpers Wednesday night.

Great-Grandson Named For Fields

UPPERDARBY, Pa. (AP)—The name of famed comedian W. C. Fields has a new bearer—his great-grandson.

William C. Fields 3rd, Fields' grandson, said the line was continued with the birth of his first child, named William C. Fields 4th.

Fields' wife, the former Linda Weierbach, gave birth to the seven-pound, 14-ounce boy Friday at Delaware County Memorial Hospital.

The hospital is not far from Darby, Pa., where the comedian was born William Claude Dukenfield on Jan. 29, 1880.

john cunniff

forecasters uncertain

NEW YORK (AP)-Financial circles here are having as difficult a time determining the immediate future of the economy as Congress is having in evaluating the actions of Bert Lance.

Just as Washington and the rest of the country cannot forget Watergate, economists and those who depend upon their judgments cannot forget the most recent recession, from 1973 to 1975.

For some forecasters that recession left deep wounds; few of them had much of an idea of just how bad it was going to be. And now, lest they repeat, they are looking at everything through brown colored glasses.

Thus they are grasping at every little piece of economic information as if it were an omen instead of flotsam drifting on the economic current. No bad news is ignored; instead it is displayed.

Some economists, for example, have read the minutes of the July meeting of the Federal Reserve's open market committee and see the possibility of a severe downturn, even though the committee expressed confidence in the economy's strength.

Others are talking about the rise in the prime interest rate and the stubbornness of unemployment, the surge in consumer credit outstanding, the persistence of the trade deficit and insecurity about the Carter administration.

The implications are obvious: the economists are covering themselves. They are positioning themselves to say "I told you so," but they're not really coming out and saying it.

The truth is that a forecast of an economic downturn can be made at almost any time in the up-down economies of modern times. They are cyclical, and if you hedge the time element in your forecast, you're bound to be right.

There are notable exceptions to the bad-mouthing. Citibank, the nation's second largest commercial bank, headlines its September economic letter with the words, "Chicken Little, go home!"

The sky isn't falling, says Citibank, even if the spirits of some economists are. "The recovery is still very much alive," it comments, "although probably a bit tired by now of trying to prove its existence."

Some of the best evidence of strength comes from the National Association of Purchasing management, made up of buyers who are positioned where the action is. They foresee a cooler but certainly not a cold economic winter.

The people who lend money for capital equipment purchases also report some rather vigorous activity. The financing and leasing unit of Commercial Credit, with $1 billion outstanding, reports a surge of interest in capital spending projects in just the past two months.

The news about prices also is better than it has been in a while, and that is encouraging news to an economy that some people thought had forgotten about supply and demand. As production moderates, it is being observed, the pressure on prices is easing, which is the way the textbooks say it should be.

The big fear, say those who are disturbed about what they feel is excessive pessimism, is that repeated expressions of fear might spread like a contagion, thus fulfilling the prophecy of the frightened.

Approximately 80 per cent of the U.S. population does not have easy access to mass transportation, says National Geographic.

Toisters Snapped On 'Stroll'

LAKE PLACID, Fla. (AP)—Leon and Bonnie Toister started out on a summertime stroll around the nation's Capitol. They ended up in a magazine photo in the middle of a demonstration against the Panama Canal treaty.

"Picketing the Capitol: Trouble for the Treaty," says the caption on page 46 in the current Newsweek.

But in the middle of the photo-- that white-haired gentleman?--it's Toister, a semi-retired, and unpolitical, real estate salesman from this small community in rural central Florida.

Toister, 75, said he and his wife were walking around the Capitol while waiting for their train to leave Washington for the trip home.

They spotted a crowd, so "we sat down to listen to the speeches," he said.

"This woman came by and gave me a sign. She said, 'Please hold this, I have to go to the ladies' room.' Naturally I had to accommodate her. She gave my wife a flag," Toister said.

The woman never came back, and when the photo for Newsweek was snapped, it showed the Toisters sitting on the Capitol steps. She's holding a U.S. flag. He's holding a sign that urges: "Keep Our Canal."

And after listening to the speeches, Toister said, "my thought now is not to give up the canal."

How long has it been since anyone played the piano, organ or that Funmachine you bought last Christmas? Cross Keys has a programed approach to playing all types of music—pop, rock, country, sacred—that is called Speed Music. If you enjoy music but can't play very well this is the answer. It is IDEAL for novice musicians. The entire program with keyboard aids and approximately 20 songs sells for only 3.95

CROSS KEYS—Across from Cinema

in washington

martha angle and robert walters

WASHINGTON (NEA)-One of these days someone ought to hang a sign on the Capitol dome reading "Warning: This Congress contains politicians and may be dangerous to your health." The chances are that such a label would be about as effective in protecting the public as the warning which Congress is getting ready to mandate for food products containing saccharin.

Consider, after all, the experience with cigarette warning labels.

In the six years since they first started appearing on every pack sold in this country, cigarette sales have climbed smartly from 547.2 billion to 626.7 billion. Per capita consumption, as of last year, had reached 4,110 cigarettes - better than half a pack a day for every American over the age of 18.

That is not an all-time record. Smoking peaked in 1963, the year before the Surgeon General's famous report linking cigarettes with lung cancer and other diseases, at a per capita consumption of 4,345.

But it's a pretty sorry advertisement for the value of warning labels in discouraging the use of a hazardous substance that also happens to be extremely popular.

The dangers of cigarette smoking have been established scientifically beyond a shadow of a doubt and have been publicized incessantly for more than a dozen years.

The evidence on saccharin is still fragmentary, although, sufficiently ominous to prompt the Food and Drug Administration to order a ban on the sale of food products and beverages containing the non-nutritive sweetener.

With health experts and scientists divided in their assessment of the risks relating to saccharin consumption, it is sheer nonsense to think the general public will pay much heed to warning labels.

But Congress is plowing ahead anyway, using the labeling requirement as a sop to its own conscience for pressing legislation that will suspend the FDA ban on saccharin for 18 months while more studies are conducted on the sweetener's relative risks and benefits.

For a while, it looked as though Congress might actually put some teeth in a warning by requiring that all advertising for food products containing saccharin carry a message about its potential for causing cancer.

But the Senate Commerce Committee, at the urging of Chairman Howard Cannon, D-Nev., has already exempted television and radio advertising from the bill and may try to knock out print ads as well during debate on the Senate floor.

In so doing, the committee has all but guaranteed that the warning label to be attached to products containing saccharin will have no more effect on consumption than the cigarette warnings have had.

For the hard fact of the matter is that experience with smoking warnings shows television advertising is the only effective means of discouraging consumption of a hazardous product.

The greatest single drop in smoking in the history of the tobacco industry took place during the period when anti-cigarette advertisments were required on radio and TV in 1968-69, just before all cigarette ads were banned from the electronic media.

As soon as the "counter ads" went off the air, per capita consumption which, bottomed out at 3,985 in 1970-began to climb again.

Given the public outcry against the FDA's attempt to remove saccharin from the marketplace, it's not surprising that Congress wants an 18-month delay to permit further studies of the sweetener and possible alternatives.

But requiring a warning label in the meantime, without simultaneously mandating broadcast advertising about saccharin's potential for causing cancer, is a move designed to protect political fannies-not public health.

Barbs

By PHIL PASTORET

One of the junk jewelry stores in the Big Apple just held its 36th annual going out of business sale.

A disgruntled neighbor says that the worst thing about fighting with his spouse is that they eventually make up.

People who throw cocktail parties shouldn't waste so much of the sauce.

Charlie Schultz is one man who made working for "Peanuts" pay off in a big way.

thoughts

Were you a slave when called? Never mind. But if you can gain your freedom, avail yourself of the opportunity. — I Cor. 7:21.

"Opportunity rarely knocks until you are ready. And few people have ever been really ready without receiving opportunity's call." — Channing Polloch, American playwright.

THE SNYDER DAILY NEWS

Published Sunday morning and each evening, except Saturday, by Snyder Publishing Co., Inc., at Snyder, Texas 79549.

Entered as second class matter at the post office at Snyder, Texas.

SUBSCRIPTION RATES By carrier in Snyder $2.50 per month. By mail in Scurry and adjoining counties, one year $19.95, balance of Texas and all other states $28.25.

Roy McQueen, Publisher
Wacil McNair Editor

MEMBER OF THE ASSOCIATED PRESS.

The Associated Press is exclusively entitled to use for republication all news dispatches in this newspaper and also local news published herein. All rights reserved for republication of special dispatches.

Cinema I II
573-7519
Nightly 7:00 & 9:30

PAUL NEWMAN
ROBERT REDFORD
ROBERT SHAW
A GEORGE ROY HILL FILM
THE STING

Nightly
7:15 & 9:35
Held Over

STAR WARS
PG

Beltbuster SALE 99¢
100% ALL BEEF!
A Beltbustin' Bargain!
Monday Sept. 19 through Thursday Sept. 22 only.
*Only at participating stores.
Dairy Queen®
Trademarks of the Texas Dairy Queen Trade Assoc. © Copyright, 1977, Texas Dairy Queen Trade Assoc.

PALETTE CLUB OFFICERS—The Snyder Palette Club's newly elected officers are (l to r) Mary Lou Crawford, secretary; Joy McGlaun, vice president; and LaVerne Lee, president; and not pictured Jack McGlaun, treasurer. The club meets every second and fourth Thursday of each month. An instructor is planned for the first Thursday. The club meets at the Airport Terminal from 9 a.m. to 5 p.m. (SDN Staff Photo)

COMMUNITY CALENDAR

MONDAY

Hermleigh Lions Club will meet at Hermleigh Community Center; 7 p.m.

HOPE For Tommorrow Weight Control Class will meet in the Ac. S. Bldg, Wing C at WTC. New members may enroll between 5:15 and 5:45. Class instruction begins at 6 p.m.

TUESDAY

ABWA will meet for dinner meeting at Martha Ann Woman's Club; 7 p.m.

Amitie Jr. Study Club, Snyder Savings and Loan, 7:30 p.m.; Linda Cox and Diane Collier, hostesses; Creative Arts, program.

Lambda Kappa Chapter of Beta Sigma Phi; Martha Ann Woman's Club; 7:30 p.m.

If you are interested in losing weight meet with TOPS 56 Snyder, at Stanfield Elementary School; 6:30 p.m.

Alpha Study Club; Martha Ann Woman's Club; 3:30 p.m. Miss Myrtle Harrell, hostess.

"The Treasures of King Tut," lecture by Samuel Grove, 8 p.m., WTC Fine Arts Theatre. Public is invited.

Art Guild Study Club will meet at LRC Bldg. at WTC campus at 7:30 p.m. to attend the King Tut program at the Little Theater.

Snyder School Food Service Assn., Northeast Elementary, 2:45 p.m.

WEDNESDAY

Sparkle City Squares will meet for lessons at the National Guard Armory; 8:30 p.m.

District PTA Workshop; WTC Fine Arts Bldg; 9 a.m.-2:30 p.m.

Altrurian Daughters Club; Needlepoint Shop; 3 p.m.; Mrs. W.B. McSpadden, hostess; Mrs. Bert Dennis, chairman.

Sparkle City Squares; Nat'l Guard Armory; 8 p.m.; business meeting and election of officers. Student graduation dance 8:30 to 10:30; Sleepy Browning, caller.

THURSDAY

Weight Watchers of West Texas will meet at Trinity Methodist Church; 7 p.m. New members welcome.

Snyder Palette Club, Airport Terminal Bldg. for paint day; 9 a.m.-5 p.m.

FRIDAY

Dubplicate Bridge Club, Snyder Country Club; 1:30 p.m.

Altrurian Club; Martha Ann Woman's Club; 3 p.m. Mrs. T.W. Pollard, hostess.

SATURDAY

People Without Partners will meet for 42 at Inadale Community Center; 6:30 p.m.

Branding, 10 a.m., Scurry County Museum at WTC.

Country Music Jamboree; Scurry County Coliseum; 7:30 p.m. No admission charge.

SUNDAY

Scurry County Museum will be open 1-5 p.m. Museum is located on WTC campus.

Duplicate Bridge Club, Snyder Country Club; 1:30 p.m.

Bridge Winners

Snyder Duplicate Bridge Club met at the Snyder Country Club Friday with six tables playing the Howell Movement. There was a tie for 1st place between Mrs. Douglas Hill and Mrs. N.R. Clements, and Mrs. R.L. Haney and Mrs. Julia Green; 3. Mrs. Vernon Miller and Mrs. Billy Null; 4. Mr. and Mrs. Glenn Coon; 5. Mrs. Marvin Hanback and Mrs. Charles Snyder.

Sunday four tables Howell Movement and winners were 1. Mrs. Prentis Bass and Mrs. Ken Davis; 2. Mr. and Mrs. Wayne Williams; 3. Mrs. Garrett Harrell and Mrs. Douglas Hill.

Moroccan desert dwellers called "blue men" get their nickname from their indigo-dyed robes, whose color rubs off on hands, faces, and grizzled beards.

SCHOOL LUNCH MENU

ELEMENTARY SCHOOL

TUESDAY

FOOD FOR THOUGHT: You can preach a better sermon with your life than with your lips.

Snoopy Dog in a Boat
Charlie Brown Peas
Linus Fruit
Woodstock's Pudding
Lucy's Special Salad
Schroder's Piano Drink

WEDNESDAY

FOOD FOR THOUGHT: Good depends not on things but on the use we make of things.

Macaroni & Cheese with Bacon Strips
Buttered Green Beans
Cherry Jello with Fruit Topping
Sliced Bananas in Orange Juice
Peanut Butter Cookie
Hot Rolls & Butter
Milk

THURSDAY

FOOD FOR THOUGHT: If anyone speaks evil of you, so live that none will believe it.

Beef Pattie with Country Gravy
Oven Fried Potatoes
Seasoned Collard Greens
Vanilla Cake with Icing
Cornmeal Twist Rolls
Milk

FRIDAY

FOOD FOR THOUGHT: Life is too short to be little.

Peanut Butter & Jelly Sandwich
Campbell's Tomato Soup
Orange Wedges
Lazy Tom Thumb Bars
Milk

SECONDARY SCHOOL

TUESDAY

Tigerburger on Toasted Bun w-Condiments Catsup, Mustard, Salad Dressing
Mexipinto Beans
Lettuce, Tomato, Pickle, Onion
Chilled Fruit Cocktail
Milk

WEDNESDAY

Poor Boy Steak with Country Gravy
Mashed Potatoes w-Butter
Seasoned Green Beans
Celery Stuffed with Peanut Butter
Chocolate Pudding with Topping
Milk

THURSDAY

Steak Fingers with Gravy
French Fries
Tossed Garden Salad with Celery Seed Dressing
Apple Sauce
Cowboy Cookie
Milk

FRIDAY

Manager's Choice

BRAND NEW KIRBY
$199.95
573-0914
Weekdays
after 6:00 p.m.

BUY LIGHT BULBS FROM A LION
SNYDER LIONS CLUB
ANNUAL LIGHT BULB SALE
Tuesday Sept. 20
"Sales also in Ira and Hermleigh"

STAR WARS
POSTERS
T-SHIRTS
(FOUR DESIGNS)
this'n that

BRIDGE

Oswald and Jim Jacoby

4 NT bid shows strength

19

NORTH
♠ A 6 4
♥ A J 7
♦ K J 10 3
♣ Q J 8

WEST
♠ 10 9 8
♥ 8 6 4 3
♦ Q 8 4
♣ 9 7 2

EAST
♠ J 5 3 2
♥ 9 5 2
♦ 9 7 5
♣ A 6 3

SOUTH (D)
♠ K Q 7
♥ K Q 10
♦ A 6 2
♣ K 10 5 4

Both vulnerable

West	North	East	South
			1 N.T.
Pass	4 N.T.	Pass	6 N.T.
Pass	Pass	Pass	

Opening lead — 10♠

By Oswald & James Jacoby

Oswald: "In its simplest form any four-notrump bid is played as Blackwood. This is simple, but it is also rather ineffective since it makes it impossible to use four notrump as a strong bid in notrump."

Jim: "A conspicuous example is the raise of a notrump opening bid to four notrump. Your partner opens one notrump. You have fifteen or sixteen points and a balanced hand. If your partner has a minimum notrump four will be safe, but you don't want to be in six. If he has a maximum you want to be in six, so expert Blackwood users all play that an immediate raise of partner's notrump opening is not Blackwood."

Oswald: "Today's hand shows this bid at work. North raises to four with sixteen points. South might well pass with seventeen, but decides to bid six on account of his two tens and because he has confidence in his play."

Jim: "South knocks out the ace of clubs and counts eleven easy tricks. He will need a diamond finesse for the twelfth one and will have to guess which way to take it. If his confidence in his own play is justified he will take it the right way."

Ask the Jacobys

An Ohio reader wants to know if it is good policy to play that the queen will be in back of the jack.

Today's hand shows the queen in front of the jack, so that a declarer who followed that theory would lose his slam. We have never seen any evidence that her ladyship knows where the jack is. Hence, it is equally likely to be on either side.

(For a copy of JACOBY MODERN, send $1 to: "Win at Bridge," c/o this newspaper, P.O. Box 489, Radio City Station, New York, N.Y. 10019)

Towle Park Barn Site For GS Meeting

A communication and motivation workshop for Girl Scout adult volunteers "Exploring the World Of Me," will be conducted by Mrs. R.T. Dixon of Abilene, at Towle Park Barn Tuesday Sept. 20 10 a.m. to 2 p.m.

Everyone is asked to bring a salad for lunch. All adult Girl Scout volunteers are urged to attend.

SOCIAL SCENE

Poetry Society To Begin New Year

The Scurry County Poetry Society met Thursday, Sept. 15 at 7:30 p.m. in the Ira Community Center with Mrs. Ina Fargason presiding.

Mrs. Dorothy Cox submitted her resignation as secretary of the club due to other commitments. Mr. James Davis was elected to serve the existing term as secretary.

The club's meeting time has been changed. The meeting time, due to time change, will be 7 p.m.

Opal Brown, hostess, presented a program on free verse poetry. Tuanortsa writing was also explored and discussed. Mrs. Fargason noted that out of a membership of 16, seven members have had poems published in the magazine entitled "Galaxy of Verse." Three members will have poems in an upcoming anthology.

The poetry club will celebrate it's first years birthday in December.

Members present for this meeting were Mrs. Jim Brown, Mr. and Mrs. Warren Fargason, Mrs. Emma Huffman, Mrs. C.J. Killgo, Mrs. Houston Quiett and Mr. James Davis.

Prospective members are always welcome to attend the meetings each third Thursday of the month at 7 p.m. according to the club spokesman.

Venture FOODS
SHOP ANYTIME... YOU'LL SAVE EVERYTIME!

OSCAR MAYER Reg./Good/Supreme Variety Pak 12 OZ. PKG. $1.49
OSCAR MAYER Liver Cheese 8 OZ. PKG. 79¢
OSCAR MAYER Cotto Salami 8 OZ. PKG. 89¢
OSCAR MAYER Chopped Ham 8 OZ. PKG. $1.29
CLAUSSEN WHOLE Kosher Pickles QT. JAR 99¢
CLAUSSEN NEW KOSHER Sliced Pickles YOUR CHOICE 24 OZ. JAR 99¢
U.S.D.A. CHOICE LEAN STEW Beef Cubes BONELESS LB. 99¢
U.S.D.A. CHOICE BEEF BONELESS Chuck Steak LB. $1.19
U.S.D.A. CHOICE BEEF CENTER CUT Chuck Roast LB. 89¢

U.S.D.A. CHOICE BEEF BLADE CUT
Chuck Roast LB. 69¢
U.S.D.A. CHOICE BEEF BONELESS Chuck Roast LB. 99¢

OSCAR MAYER YOUR CHOICE Sliced Regular/Beef Thick/Thin Bologna 12 OZ. PKG. 99¢
HEAVY GRAIN FED BEEF BONELESS Whole Brisket LB. 89¢

ALL GRINDS Shurfine Coffee 16 OZ. CAN $2.89
BUTANE Bic Lighter EACH 49¢

SUNSHINE HI-HO Crackers 1 LB. 12 OZ. PKG. 59¢
JIF CRUNCHY/SMOOTH Peanut Butter 18 OZ. JAR 73¢
HEINZ HOME STYLE Heinz Gravy 12 OZ. CAN 43¢
4¢ OFF LABEL Dove Soap BATH BAR 39¢
ZEE BATHROOM TISSUE Nice 'N Soft 4 ROLL PKG. 79¢
PILLSBURY Biscuits 6 12 OZ. CAN $1
KRAFT AMERICAN/MEDIUM Cheese 12 OZ. PKG. $1.19
CHEF FRENCH STRAWBERRY Shortcake 12 OZ. PKG. $1.49
CHEF FRENCH APPLE Dumplings 12 OZ. PKG. $1.49
Grade A Small EGGS 35¢ Doz.

25¢ OFF LABEL 6.8 OZ. TUBE Pepsodent Toothpaste 79¢
SPRAY Sine-Off 15 OZ. BTL. $1.19
TABLETS Sine-Off 24 CT. BTL. $1.19
MISS BRECK Hair Spray 11 OZ. CAN 99¢
ASSORTED FRAGRANCES Suave Shampoo 15 OZ. BTL. 79¢

PAPER Viva Towels JUMBO ROLL 59¢
12¢ OFF LABEL-JOHNSON Shout 20 OZ. CAN $1.29
JOHNSON WAX Pledge 7 OZ. CAN 79¢
JOHNSON WAX Pledge 12 OZ. CAN 99¢
BETTY CROCKER ASSTD. LAYER Cake Mixes 2 18 OZ. BOXES $1
Loveface Sweet 69¢

KOUNTY KIST Golden Corn WHOLE KERNEL 5 12 OZ. CANS $1
DISH DETERGENT Lux Liquid 32 OZ. BTL. 89¢
ASSORTED FLAVORS Jell-o 5 3 OZ. BOXES $1
25¢ OFF LABEL LAUNDRY DETERGENT Dash KING SIZE 6 LB. 2 OZ. BOX $2.29
MARCO PREMIUM Saltines 1 LB. 12 OZ. BOX 59¢

WE RESERVE THE RIGHT TO LIMIT-PRICES GOOD SEPTEMBER 19-24, 1977

Lettuce CALIFORNIA LARGE HEAD 3 HEADS $1
CALIF. WONDER LARGE Bell Peppers 3 FOR 29¢
CALIFORNIA CASSELMAN Plums 3 LBS. $1
OCEAN SPRAY Cranberries 1 LB. PKG. 49¢
U.S. NO. 1 RUSSET Potatoes 5 LBS. $1

WE GIVE DOUBLE BUCCANEER STAMPS TUESDAY AFTERNOON AND ALL DAY WEDNESDAY
FOOD STAMPS WELCOME

Venture FOODS

EARLY'S FOOD STORE
OPEN 7 A.M. TO 9 P.M. – 7 DAYS A WEEK
573-3603 WE GIVE BUCCANEER STAMPS 1906 37th ST.

PARKER'S RAINBOW MARKET
573-3802 WE GIVE BUCCANEER STAMPS 1614 25th ST.

THE BORN LOSER

FRANK AND ERNEST

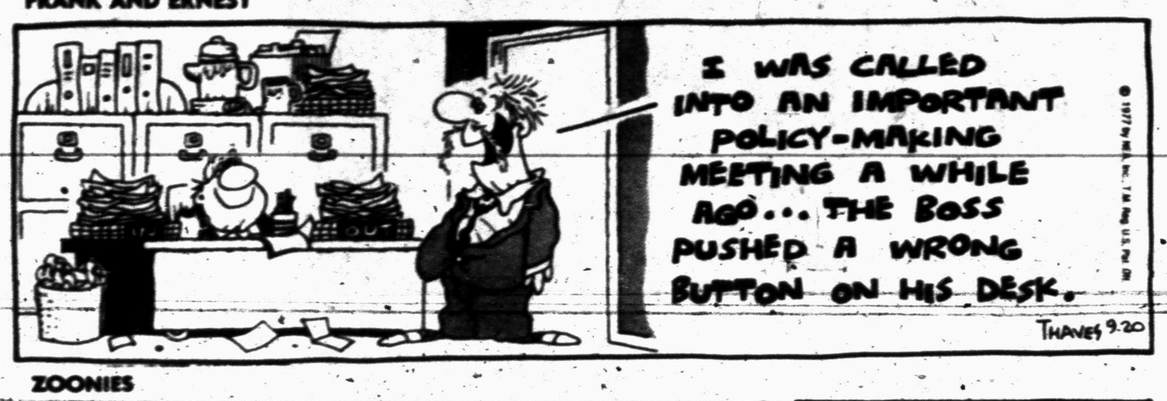

EEK & MEEK

ZOONIES

FLASH GORDON

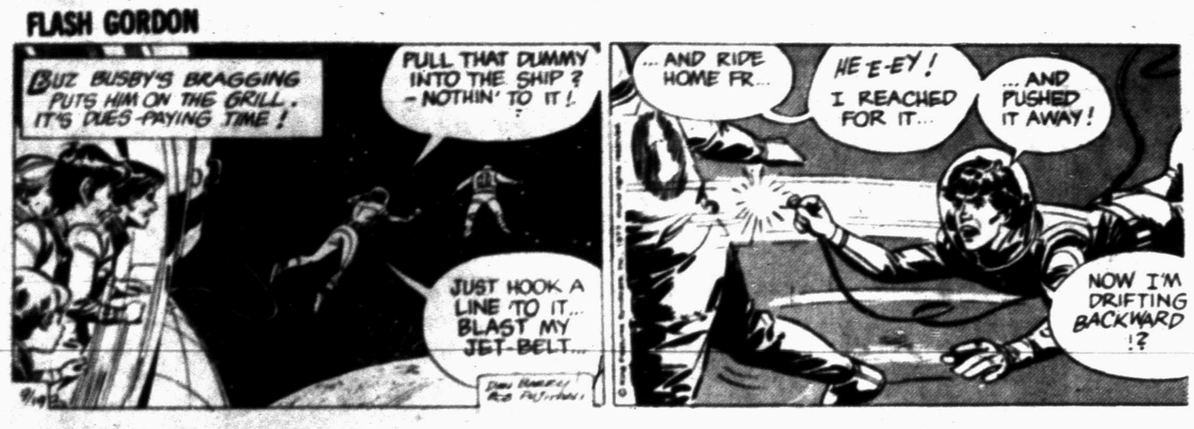

WINTHROP

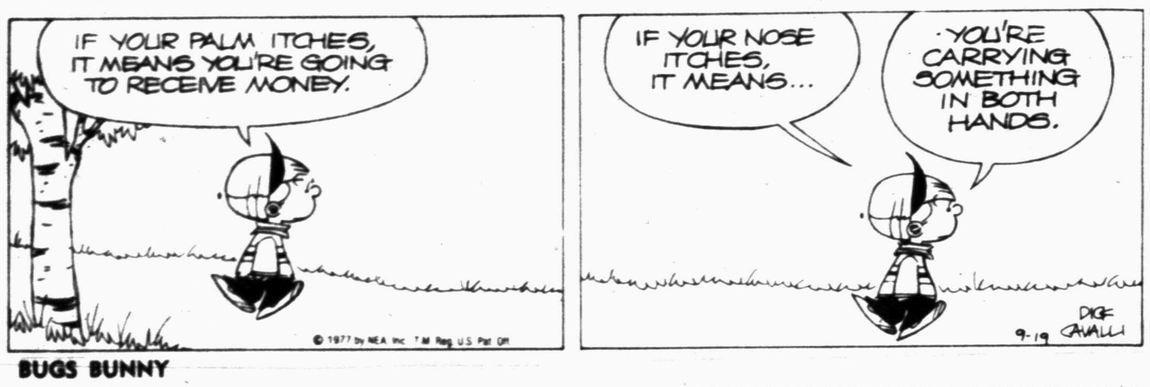

BARNEY GOOGLE AND SNUFFY SMITH

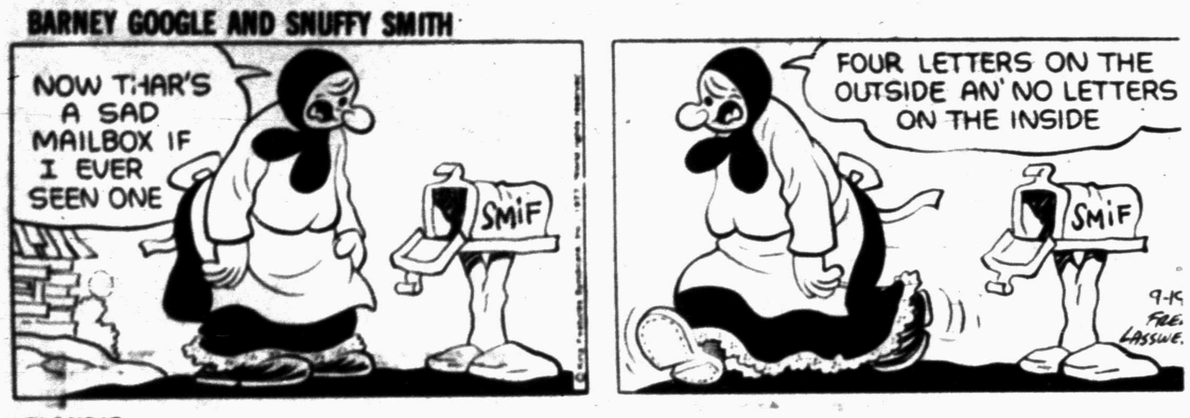

BUGS BUNNY

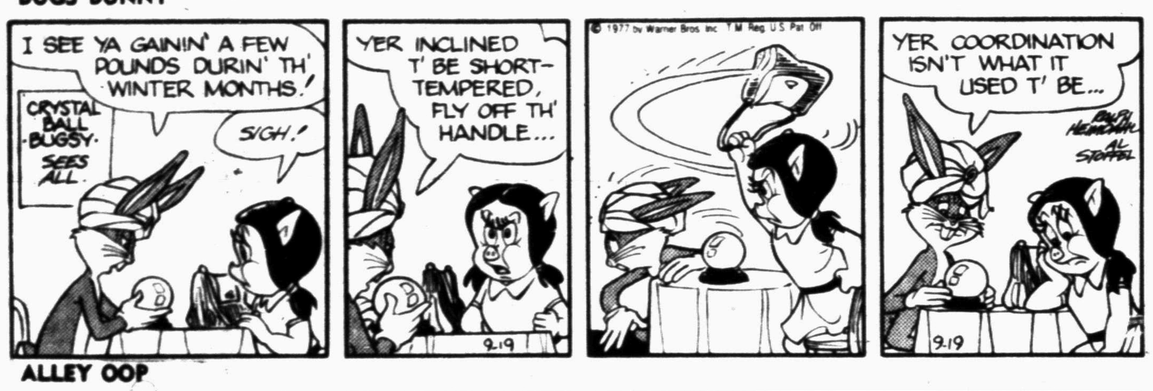

BLONDIE

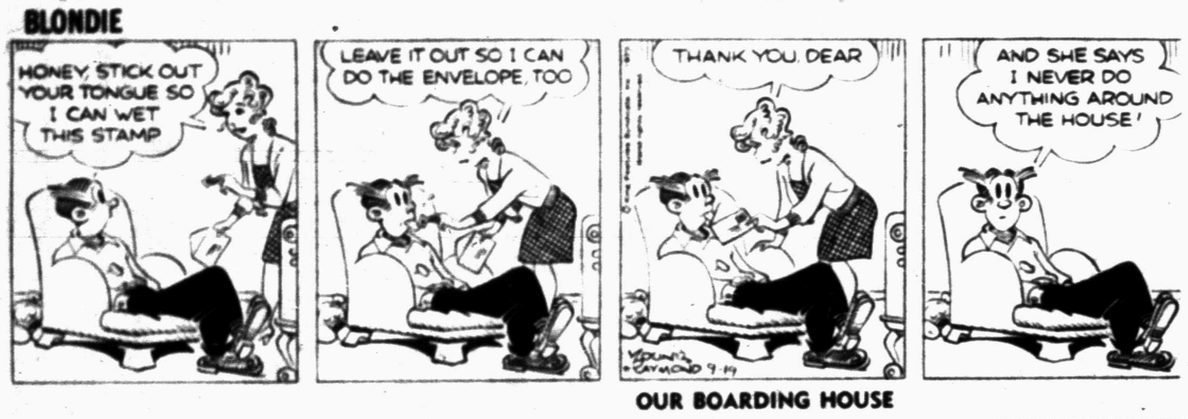

ALLEY OOP

CAPTAIN EASY

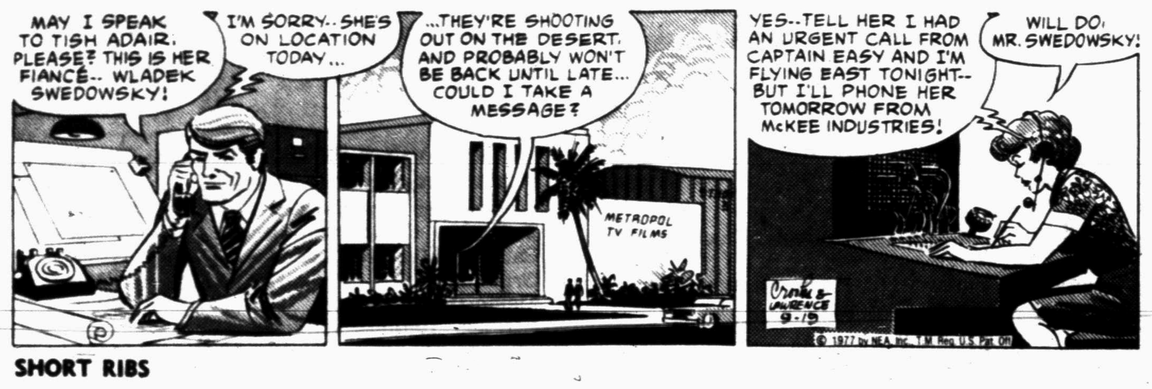

OUR BOARDING HOUSE

SHORT RIBS

ACROSS

1 Macao coin
4 Farewells
8 Conjunction (pl.)
12 Auto workers' union (abbr.)
13 Word of honor
14 Safety agency
15 Compass point
16 Ship's pole
17 Paradise dweller
18 Examines
20 Having left a will
22 Over (poetic)
24 German article
25 Burdened
29 Sooth
33 Singer Ives
34 Rat-like rodent
36 Hawaiian volcano, Mauna ____
37 Bullfight cheer
38 European capital
39 Don Juan's mother
40 Barriers
42 Rapture
44 Spanish gold
46 General Eisenhower
47 Disagreement
51 Alter
55 Honey producers
56 Towering
58 Expert
59 Doesn't exist (cont.)
60 Angered
61 Automotive society (abbr.)
62 Deprived of (Fr.)
63 Conjunction (pl.)
64 Edible tuber

DOWN

1 Female relative
2 Weathercock
3 Is indebted to
4 Supervisors
5 Sharp bark
6 State (Fr.)
7 Fragment
8 Summer hat
9 Farm agency (abbr.)
10 Demonstrative pronoun
11 Identical
19 Mechanism
21 Position
23 Zooms engine
25 Nigerian tribesmen
26 Kind of slipper
27 Secondary school
28 Portion out
30 Forearm bone
31 Ballerina's strong points
32 Smoky
35 Group of points
38 Boat aids
39 Detail
41 Scorches bread
43 Norse poets
45 Port of Rome
47 Sacred bird of the Nile
48 Small plateau
49 Keystone state (abbr.)
50 Acquire by labor
52 Affable
53 College athletic group
54 Suppose
57 Went before

Answer to Previous Puzzle

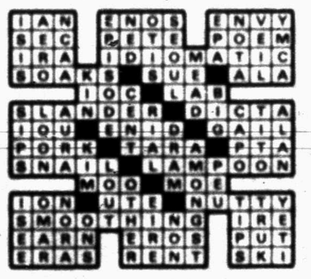

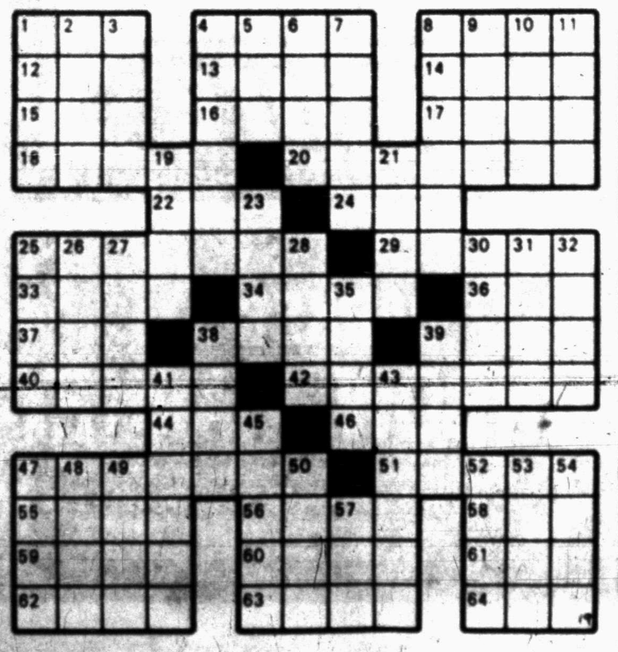

FUNNY BUSINESS

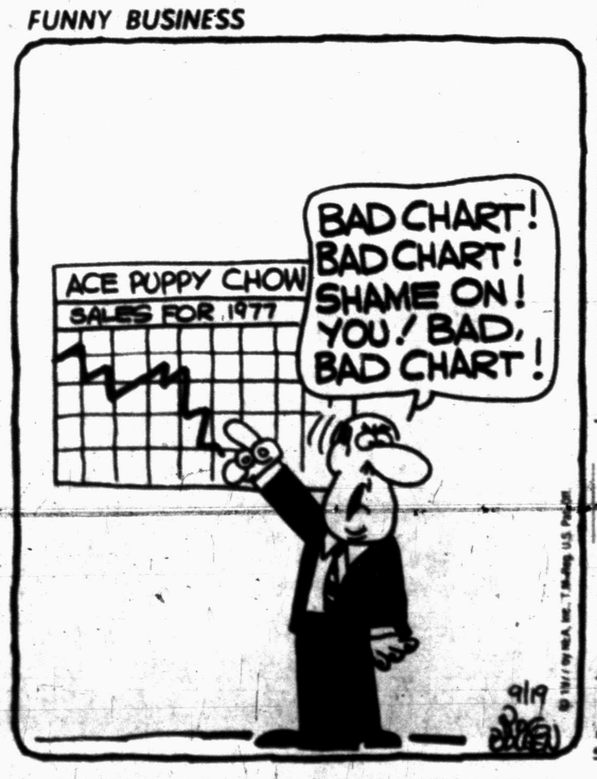

PRISCILLA'S POP

DENNIS THE MENACE

Elderly Take Advantage Of Discount Programs

By LOUISE COOK
Associated Press

Millions of senior citizens are learning that it sometimes pays to grow older.

They are taking advantage of discount programs offering older Americans up to 50 per cent off on products and services.

The programs, most of which were begun in late 1975 or early 1976, are spreading across the country. They vary in organization and eligibility requirements, but they all have the same goal: to help senior citizens, particularly those on fixed incomes, save money.

One of the most ambitious efforts in Ohio's "Golden Buckeye Card." Joe Gall of the Ohio Commission on Aging said it is the only statewide program in the country.

The Golden Buckeye plan started in March 1976. Ohio residents 65 and over can apply for a card at any one of about 1,500 locations. Holders of the cards are then entitled to discounts on everything from auto repairs to groceries at participating merchants.

As of the beginning of September, Gall said, 517,465 persons had applied for cards and 17,178 merchants were participating. He said the state had started a campaign to reach shut-ins and others who normally would not hear about the program through organized senior citizens clubs or activities.

A nationwide discount program is available through the American Association of Retired Persons, a Washington-based group with 10.8 million members. Anyone 55 or over can join the group-you don't necessarily have to be retired. Members pay a $3 annual fee and receive discounts at nine national hotel and motel chains and two rent-a-car companies, Hertz and Avis. They also can take advantage of a pharmacy service providing home delivery of prescription drugs and medical items at low cost.

Information is available from the association at 1909 K. St., Washington, D.C., 20049. The association, in conjunction with the National Retired Teachers Association, also published a comprehensive "Retirement Information Guide," available from Fullfillment Section, NRTA-AARP, P.O. Box 2400, Long Beach, Calif., 90801.

The federal government has many programs to help the elderly. They range from well-known, widespread plans like Social Security to more limited things like the Golden Age Passport, which entitles holders to free admission to national parks, monuments and recreation areas.

Information on the programs is available from federal departments involved, but individuals may find it easier to contact state or local agencies. A list of state agencies is available from the Administration on the Aging, Washington, D.I. 20201.

A list of some federal aids in the areas of jobs, food, medical services and income supplements is included in a fact sheet from the Department of Health, Education and Welfare. For a free copy, write to Consumer Information Center, Dept. 671E, Pueblo, Colo. 81009.

"Well, we gave up coffee. Now, the question THIS winter is: How do we give up fuel?"

Mandatory Retirement Laws Begin To Fade

By ROD ANGOVE
Associated Press Writer

SACRAMENTO, Calif. (AP)-They may still do it to horses, but starting next year it will be illegal to turn most California jobholders out to pasture at a certain age.

To keep on working after normal retirement age, most jobholders will need only the desire and the ability.

Maine is the only other state with a law modifying mandatory retirement. The Maine law, which takes effect next July, covers civil service workers only.

In Washington, the House was to vote Wednesday on a measure dropping the mandatory retirement for federal workers. The proposal contains a provision to extend the private sector's mandatory retirement age from the present 65 to 70.

Under the new California law, the employes of the state and local governments will need only a state certificate of continued competence to stay on the job. The law won't apply to fire and police officers or schoolteachers.

In the private sector, an employe could stay unless his or her employer went through a state agency and demonstrated that the employe's abilities would be reduced.

Gov. Edmund Brown Jr., who signed the end of mandatory retirement into law late last week, said, "I see this not only as a matter of individual liberty, but also as a necessity for collective survival."

While the retirement legislation drew little attention before it was passed, supporters said Brown had come under pressure from the business community to veto it. And Brown has taken heat inside his own cabinet.

"I'm opposed to the whole idea of people staying on the job until they die or get in poor health and are forced to quit," said Leonard Grimes, secretary of agriculture and services.

The author of the retirement legislation sees the issue from another angle. "It's ridiculous that when they reach the magical age of 64 or 65, you tell them they have no worth. Some of our best contributions come from people over 65," Assemblyman Richard Alatorre said.

More than 6,000 species of flowers and herbs bloom across the mainland and islands of Greece.

For Tuesday, Sept. 20, 1977

ASTRO-GRAPH

Bernice Bede Osol

Your Birthday

Sept. 20, 1977
You will mix with influential persons this coming year and you should cultivate them. But little people in key places will do much more for you than the bigwigs.

VIRGO (Aug. 23-Sept. 22) Friends are likely to oppose your views today. If the issues aren't too important, it's better to go along with them rather than to make waves. Find out to whom you're romantically suited by sending for you copy of Astro-Graph Letter. Mail 50 cents for each and a long, self-addressed, stamped envelope to Astro-Graph, P.O. Box 489, Radio City Station, N.Y. 10019. Be sure to specify your birth sign.

LIBRA (Sept. 23-Oct. 23) Risks that are well-calculated can work out for you today. Don't get carried away, however. You could quickly dissipate what you've gained.

SCORPIO (Oct. 24-Nov. 22) Be satisfied today as long as you're making progress with your aspirations. If you push too hard, you could grind to a halt.

SAGITTARIUS (Nov. 23-Dec. 21) Either you or your mate could be a little too extravagant today. Each should check on the other so the budget doesn't suffer.

CAPRICORN (Dec. 22-Jan. 19) Think for your self today, even though people you truly respect may try to tell you otherwise. Your insight is probably far better.

AQUARIUS (Jan. 20-Feb. 19) If at all possible, don't associate with shirkers today. Align yourself with those who have a zest for the job and you'll please the boss.

PISCES (Feb. 20-March 20) Try to be with a small group of close friends today, rather than with a large gathering of mostly strangers. You'll be much more comfortable with intimates.

ARIES (March 21-April 19) Suppress an urge to gamble on career matters today. Substitute a logical approach for any inclination to take a flyer.

TAURUS (April 20-May 20) You're a good story teller today. But stick to the facts. They're good enough without trying to embellish them.

GEMINI (May 21-June 20) Someone you're involved with may conveniently leave their checkbook at home. Unless you think quickly, you'll have to underwrite the expenses.

CANCER (June 21-July 22) Impulsiveness and overgenerosity could be the trouble spots in your life today. This is especially true if you're trying to put a deal together.

LEO (July 23-Aug. 22) You have a tendency to procrastinate today. If you get caught up in your own web, you'll try to rationalize your actions.

(NEWSPAPER ENTERPRISE ASSN.)

Need an Electrician?
Call
Bobby Nolan Electric
573-5117

Basin's Rig Count Rises

There were 301 rotary drilling rigs in operation last week in Permian Basin oilfields, according to Reed Drilling Equipment's weekly survey.

This is an increase of four from the previous week and a climb from 249 for the corresponding week a year ago.

Eddy County, N.M., with 30 rigs running, continued as the leader in the Basin. Pecos County had 28 rigs in operation and Lea County N.M., and Ward County had 21 each.

Scurry County had two rigs running, the same as the week before. The count for other area counties, with last week and the week before, in order: Borden 3 and 4; Dawson, 5 and 4; Fisher 5 and 4; Garza 2 and 2; Howard 6 and 5; Mitchell 3 and 2; Nolan 4 and 4; Stonewall 2 and 2.

Plane Crash Under Probe

HOUSTON (AP)-A Federal Aviation Administration investigation has been launched into the mid-air collision of two small planes that left one dead and two injured Sunday night at a private airport near Houston.

The Harris County medical examiner's office identified the dead man as Eugene Burton Greiner, 49, of Humble, who was piloting a Cessna 150.

Officials said the Cessna collided with a pre-World War II vintage Stearman biplane as both aircraft approached the David Wayne Hooks Airport to land.

Witnesses said the persons in the Stearman plane were treated by a crew of a nearby Army helicopter after the planes fell to the ground.

Use Snyder Daily News Classified Ads 573-5486

Sister Rachel, Indian Reader and Advisor will help you in all problems such as jobs, marriage, business, etc.

Open 8 a.m. to 9:30 p.m.

7 Days a week
1218 S. 7th
Abilene, Tex.

First Time in this area.

YOU GET A LOT MORE WITHOUT PAYING MORE AT THRIFTWAY!!

USDA CHOICE WHOLE BRISKETS CRY-O-VAC PACKER TRIM LB. 69¢

BONELESS LEAN LOIN TIP STEAK USDA CHOICE $1.69 LB.

FRESH LEAN GROUND CHUCK GUARANTEED LEAN 89¢ LB.

CURE 81 HORMEL BONELESS HAMS LB. $2.19

WHOLE ONLY RETAIL TRIM TRIMMED BRISKET LB. 89¢

BONELESS K.C. STRIP STEAKS LB. $2.79

NO WASTE TENDER CUBE STEAK LB. $1.59

GOOCH'S BLUE RIBBON BACON 1 LB. $1.29

LEAN CUBES STEW MEAT LB. $1.29

LEAN FRESH PORK STEAK LB. 99¢

BOTTOM ROUND TENDERIZED STEAK LB. $1.39

SIRLOIN END PORK LOIN ROAST LB. 99¢

SUPER LEAN CHOPPED SIRLOIN LB. $1.39

QUICK TO FIX MINUTE STEAK LB. $1.69

MARKET MADE PORK SAUSAGE LB. 99¢

TOP SIRLOIN BONELESS STEAK LB. $1.99

PURE VEGETABLE COOKING OIL CRISCO $1.79 48 OZ. BTL.

ALL PURPOSE RUSSET POTATOES 10 LB. BAG 79¢

LARGE BELL PEPPERS LB. 29¢

CALIFORNIA BROCCOLI LB. 39¢

TEXAS GREEN CABBAGE LB. 12¢

CALIFORNIA EA. HONEY DEW MELONS 79¢

CALIFORNIA SUNKIST LEMONS LB. 35¢

CALIFORNIA CASSLEMAN PLUMS LB. 39¢

DUNCAN HINES CAKE MIXES 69¢

WOLF BRAND CHILI 19 OZ. 89¢

SHURFINE PEACHES 2½ CAN 2-89¢

REYNOLDS FOIL 18"x25' 99¢

HUNT'S 8 OZ. TOMATO SAUCE 4-$1

GATORADE 32 OZ. 47¢

PETER PAN PEANUT BUTTER 28 OZ. SMOOTH OR CRUNCHY $1.52

BREAKFAST DRINKS WAGNER 32 OZ. 3-$1.00

SHURFINE Raisin Bran 99¢

KRAFT Miracle Whip $1.19

SHURFINE EVAPORATED MILK 3 89¢ 14½ OZ. CANS

Lovelace SAUCER 69¢ WITH EACH $3.00 PURCHASE

WE GIVE S&H GREEN STAMPS DAILY. DOUBLE STAMPS TUESDAY AFTER 2:00 P.M. AND ALL DAY WEDNESDAY.

FAB DETERGENT GT. SIZE $1.29

BOUNCE 10 CT. FABRIC SOFTNER 55¢

BOW WOW DOG FOOD 5 LB. BAG $1.05

DOWNEY 64 OZ. FABRIC SOFTNER $1.69

TERI PAPER TOWELS 59¢

GLADE AEROSOL AIR FRESHNER 57¢

Tissue 79¢

SAUSAGE 3 89¢

VAN CAMP'S PORK & BEANS 4 $1

OPEN 7 TO 7 DAILY

THRIFTWAY

PRICES EFFECTIVE SEPT. 19-21, 1977

Big Ones Take A Fall In College Ball

By Herschel Nissenson
AP Sports Writer

It's a little early in the college football season to be thinking about bowl games, so why are all those tears pouring forth from New Orleans, Dallas and Miami?

To put it as simply as possible, the reasons are as follows: Mississippi 20, Notre Dame 13 and Nebraska 31, Alabama 24.

Notre Dame, the No. 3 team in last week's Associated Press Poll, was, until Saturday, the No. 1 target of the Sugar, Orange and Cotton Bowls. The Orange had visions of a match between Notre Dame and Oklahoma for the national championship, Sugar was dreaming of Notre Dame-Alabama and the Cotton hoped to lure the Irish to meet whoever wins the anticipated wild and woolly Southwest Conference race.

Not only did Notre Dame and Alabama both jolt the bowl committees by losing, but the Sugar Bowl, whose host club is the Southeastern Conference champion, has only two unbeaten teams left in the SEC.

They are No. 13 Mississippi State and No. 19 Florida...and guess which two teams meet next in Jackson, Miss., next Saturday. Mississippi State had the weekend off so did No. 20 Brigham Young-while Florida bombed Rice 48-3.

Since defending national champ Pitt was knocked off by Notre Dame a week ago, that leaves 10th-ranked Penn State as the most attractive independent team in the nation. The Nittany Lions enhanced their status Saturday with a convincing 31-14 triumph over ninth-ranked Houston.

Notre Dame and Alabama weren't the only Top Twenty teams to be embarrassed over the weekend. Maryland, rated 11th, lost to West Virginia 24-16, Arkansas trounced No. 15 Oklahoma State 28-6 and Clemson edged No. 17 Georgia 7-6.

Meanwhile, No. 1-ranked Michigan had more trouble than expected before downing Duke 21-9 and runner-up Southern California needed a 50-yard touchdown pass from Rob Hertel to Randy Simmrin with 11:48 left to turn back Oregon State 17-10. If those two teams keep winning, the Rose Bowl could have a national championship game on its hands come January.

Elsewhere, fifth-ranked Oklahoma clobbered Utah 62-24, No. 6 Ohio State trimmed Minnesota 38-7, No. 7 Texas A&M flattened Virginia Tech 27-6, No. 8 Texas Tech whipped New Mexico 49-14, No. 12 Colorado battered Kent State 42-0, No. 14 UCLA shaded Kansas 17-7, No. 16 Pitt cruised past William & Mary 28-6 and No. 18 Texas buried Virginia 68-0.

Michigan saw an early 14-0 lead dwindle to 14-9 against Duke before Rick Leach scored his second touchdown of the game in the final period.

Southern Cal needed the lastquarter Hertel-to-Simmrin bomb to hold off Oregon State despite a 188-yard rushing performance by Charles White.

Ole Miss came from behind twice to shock Notre Dame, grabbing the lead both times on 10-yard touchdown passes to James Storey, the first from Bobby Garner and the latter from Tim Ellis.

Nebraska and Alabama roared back and forth for 847 yards, with the Cornhuskers winning on Richard Berns' one-yard drive midway through the final period. Nebraska intercepted five passes and also surprised 'Bama with a couple of trick plays, including a touchdown pass from Randy Garcia to Berns off a fake field goal.

Oklahoma rolled up 497 yards against Utah, including a 74-yard pass play from Dean Blevins to Steve Rhodes and a 54-yard gallop by freshman Jay Jimerson, last week's hero.

Ohio State got 147 yards rushing from Ron Springs and 158 in total offense from Rod Gerald-63 rushing, 95 passing-in trouncing Minnesota.

Davis Walker took Texas A&M on three long scoring drives against Virginia Tech while Texas Tech quarterback Rodney Allison triggered a 21-point third-period barrage that enabled the Red Raiders to pull away from New Mexico.

Chuck Fusina completed 15 of 23 passes for 245 yards and a touchdown to lead Penn State over Houston-"This tells me that we have a pretty good football team," said Joe Paterno-while West Virginia used 54-yard runs by Dave Riley and Cedric Thomas to end Maryland's 15-game regular-season winning streak.

MSA OFFICERS ELECTED--New officers elected to the Miss Softball America program in Snyder are, top row left to right, Bill Clayton, president; Carlene Greene, secretary; Butch Giddens, treasurer; and Shirley Rich, player representative. Seated, left to right, are Minor coordinator Jeanie Jackson; Major coordinator Patsy Harlin; and Senior coordinator Kate Owens. Not pictured are Betty Zajicek, vice-president and Don Osborn, Mini-Mino coordinator. (SDN Staff Photo)

Umbarger Impresses Hunter...

Rangers Sweep Up Again

ARLINGTON, Tex. (AP)-For Ranger hurler Jim Umbarger, it's been a long season that has included two major league teams, a trip down to the minors and a winless streak stretching back four months.

But the lanky lefthander, who was dealt to Oakland for Claudell Washington in spring training and repurchased two weeks ago, made an impressive return as his old team swept a doubleheader, 5-4 and 10-8, Sunday from the Minnesota Twins.

The sweep was the sixth straight under Ranger Manager Billy Hunter.

The final score of the nightcap, which Umbarger started, doesn't reflect the effectiveness of the pitcher who spent some time this season with San Jose of the Pacific Coast League.

For seven innings, he gave up only four hits and one run, fanned three and walked no one.

It was the kind of outing the Rangers had hoped for and, said Hunter, "definitely puts him in the middle of the picture for next year. I was impressed."

Umbarger said he tired in the eighth when the Twins scored seven runs, four of them off reliever Paul Linblad.

"He threw strikes," Hunter said. "When he gets his good slider back, I think he can play an important role for us."

The spoiler for Umbarger was rookie Willie Norwood, who belted his first two major league homers in the nightcap.

"Except for that first pitch to Norwood in the sixth, I was pretty well satisfied for seven innings," said Umbarger. "Then I just ran out of gas. I probably should have taken myself out sooner but I kept wanting to reach back for a little more."

Umbarger shared billing with Gaylord Perry, who scored his 13th victory in the opener, and a lusty Texas attack that totaled 21 hits for the day including five doubles and three homers.

American League

East	W	L	Pct.	GB
N York	93	57	.620	-
Balt	89	60	.597	3½
Boston	88	61	.591	4½
Detroit	69	81	.460	24
Cleve	67	83	.447	26
Milwkee	63	89	.414	31
Toronto	51	97	.345	41
West				
K C	93	55	.628	-
Texas	83	66	.557	10½
Chicago	83	67	.553	11
Minn	80	71	.530	14½
Calif	71	77	.480	22
Oakland	58	89	.395	34½
Seattle	58	93	.384	36½

Sunday's Results

Chicago 6-7, California 3-3
New York 6, Detroit 5
Toronto 7, Cleveland 4
Boston 10, Baltimore 4
Texas 5-10, Minnesota 4-8
Kansas City 8, Seattle 3
Oakland 3, Milwaukee 1

National League

East	W	L	Pct.	GB
Phila	93	56	.624	-
Pitts	86	65	.570	8
Chicago	78	72	.520	15½
S Louis	78	72	.520	15½
Montreal	69	80	.466	24
N York	60	91	.397	34
West				
Los Ang	91	59	.607	-
Cinci	80	71	.530	11½
Houston	75	74	.503	15½
S Fran	69	82	.457	22½
S Diego	65	86	.430	26½
Atlanta	57	93	.380	34

Sunday's Results

Chicago 6-0, New York 3-6
Pittsburgh 7, Montreal 5, 11 innings
St. Louis 12, Philadelphia 5
San Francisco 3, Cincinnati 2
Atlanta 9, Los Angeles 8

COME SEE
HARDY

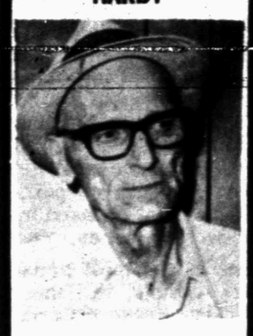

HARDY SCARBOROUGH

Wilson Motors has been serving the transportation needs of Scurry County for more than 20 years. Knowing your product is a key to customer satisfaction. Hardy Scarborough knows cars and he's been selling Ford products for years. If you're interested in a new car, pickup, truck or leisure vehicle, come in today and talk to Hardy or one of our other salesmen. They can put you in the drivers seat of a new Ford, Mercury or Lincoln.

WILSON MOTORS
East Highway

WTC Takes Second In Intercollegiate Meet

CLARENDON--Western Texas College pulled off a victory here Friday in the first fall WJCAC Tournament, but failed to hold the lead through the Clarendon Intercollegiate Tournament held in conjunction Saturday.

Ahead at 284 (even-par) following "the one that counted," WTC was nipped in the final 36 holes of the intercollegiate tourney by a shrewd Odessa team, 855-859. Odessa, who had a six-over 290 in the conference tournament for second place, shot rounds of 284 and 281 while WTC had efforts of 286 and 289.

Third place in the two-day tournament was Midland College with a total of 892 (tied for fourth in conference play); while fourth went to WTC Green at 895 (also 4th in conference).

Medalist honors went to Mark Jarrett of Odessa, who finished the tournaments with a 71-67-70 (208). Don Harrison of Cameron was second with a 64-74-72 (210). Tying for third were WTC's Miller Scott at 69-70-72 (211) and Odessa's John Lyons at 72-69-70 (211).

Britt Lindsey, who took medalist honors for WTC in the conference tournament, shot a 68-71-73 (212).

Individually for Western Texas College Blue team:

Terry Kendrick: 76-80-72 (228).

Miller Scott: 69-70-72 (211).

Billy Sitton: 72-72-77 (221).

Britt Lindsey: 68-71-73 (212).

Chris Brown: 75-73-72 (220).

For WTC Green:

Ronald Koerth: 73-75-72 (220).

Lee Baird: 80-76-75 (231).

Mike Waller: 80-77-75 (232).

Steve Wise: 76-77-75 (228).

Don Cofer: 78-70-77 (225).

Individual-Greg Reynolds: 74-69-73 (216).

Snyder Teams Fill Week's Sports Slate

SNYDER school sports heads into another big week with action tonight at Lubbock Monterey.

PLAYING this evening at 6:30 and 7:30 respectively are Snyder's junior varsity and varsity volleyball teams. The groups, under direction of Coach Joyce Elrod will head for Lubbock Monterey for those games.

TUESDAY, volleyball action continues, with the ninth grade taking on Big Spring there at 4:30 p.m.; the eighth Gold at Big Spring Red at 4:30; and the eighth Black at Big Spring White, also at 4:30 p.m.

THURSDAY gets the most attention though. On the courts, Snyder junior varsity and varsity host Colorado City at 6:30 and 7:30 p.m. The eighth Gold and ninth grade teams will travel to Denver City at 5 and 6 p.m.

IN football excitement Snyder junior varsity travels to Andrews at 7 p.m.; the ninth grade hosts Andrews at 7 p.m.; eighth Gold travels to Big Spring (Runnels) at 5:30; and eighth Black hosts Sweetwater at 5:30 p.m.

Tennis Team Falls In First Dual Meet

Snyder High School tennis team opened their 1977-78 season Saturday on the local courts with a loss to Big Spring, 18-8. "Big Spring is a well-rounded, all-year team", noted Coach Bill Boles. "Snyder's team is still young, having only three seniors.

There were six girls and four boys playing their first varsity competition Saturday. Snyder will return the dual to Big Spring next Saturday. Results for the match were:

Girls' Singles

Margaret Womack defeated Mary Matthews, 6-2, 6-4; Donna McGee defeated Alyssa Burns, 7-5, 7-5; Norma Garcia lost to Toni Cline, 6-2, 6-0; Belinda Scott defeated Joni Cline, 6-1, 2-6, 7-6; Dinae Sentell, playing her first match for the varsity, lost to Susan McMurray, 6-3, 6-2; Valerie Wilson lost to Kelli Bryan, 6-3, 6-4; Cathy Cypert, playing her first varsity match, lost to Beverly Carlile, 7-5, 6-4; Zenda Ball, also a new-comer to the varsity, lost to Laura Mexia, 6-4, 6-1; Kim Burkhart, playing her first varsity match, lost to Cindy Jones 6-0, 6-1.

Girls' Doubles

McGee and Womack defeated the Cline sisters, 6-3, 6-2; Garcia and Scott lost to Burns and Matthews, 6-1, 6-3; Sentell and Cypert were defeated by Bryan and Carlile, 6-2, 6-2; Debbie Tucker and Ball lost to McMurray and Mexia, 6-0, 6-2.

Boys' Singles

Zane Sterling lost to Barry Fish, 7-5, 6-0; Stan Pavlik lost to Andre Couvillion, 6-2, 6-2; Jay Wesson lost a close match to Craig McMahon, 6-2, 6-7, 3-6; Jeff Scannicchio lost to Nick Williams, 6-3, 6-0; Mike Greenfield was defeated by Wasi Syed, 6-2, 6-2; Jeff Wesson, a varsity new-comer, defeated Bill Little, 6-3, 6-1; Neal Paige, playing his first varsity match also, won over Dale Brown, 6-1, 6-2; Scott Marler lost to Tony Stiegel, 6-4, 6-3; Lyn Edmison defeated Rodney Smith, 5-7, 7-5, 6-4.

Boys' Doubles

Sterling and Wesson lost to Fish and Williams, 7-6, 6-4; Pavlik and Scannicchio lost a close one to Couvillion and McMahan, 3-6, 6-3, 3-6; Paige and Greenfield defeated Syed and Little, 6-1, 5-7, 6-0; Jeff Wesson and Jimmy Fowler lost to Brown and Stiegal, 7-5, 6-3.

Dance to
Tony Douglas
and the Shrimpers
Wednesday night
Sept. 21
Reservations Available
Call 573-9260
250 Club
East Hiway and 37th 573-9260

1973 Ford 4 Door $975.00
1972 Chevrolet Sta. Wagon $695.00
1971 2 DR. Ford Torino $695.00
1970 Plymouth Duster $695.00
1970 Opel $775.00
1969 Chevrolet 4 Dr. Std. Trans 37,000 correct miles .....
1972 Ford PU W-Tool Bed $1095.00
1966 Ford Pickup good $675.00

Southside Motor Co.
S. COLLEGE AVE. 573-6131

IT'S OUR 20th
anniversary
AND WE INVITE
YOU TO JOIN US
WEDNESDAY
SEPTEMBER 21st
9 a.m. to 3 p.m.
OPEN HOUSE
FOR OUR...

REGISTER FREE FOR
20—$20 SAVINGS ACCOUNTS
PLUS
GRAND PRIZE
1—$100 SAVINGS ACCOUNT
NEED NOT BE PRESENT TO WIN

SNYDER SAVINGS & LOAN ASSOCIATION

We Appreciate Your Friendship The Past 20 Years And
We Look Forward To Continued Growth In Snyder & Scurry County!

C. O. HOLDER, Chairman of Board
ROGER B. MIZE, President
LEE SMYTH, Secretary
J. B. TATE, JR., Vice President-Loan Officer
JOHN PICKERING JR., Vice President-Comptroller
MABLE GLASS, Treasurer
Asst. Secretaries: MARY GREER, DORIS ROLLINS, GIRILEE GRIMMETT, SUE HUMBLE, SARA PRICE
Directors: C. O. Holder, Roger B. Mize, Lee Smyth, J. B. Tate Jr., John Pickering Jr., John Doran, Mel Z. Gilbert, Alex Hemphill, Gene Dust

SNYDER SAVINGS & LOAN ASSOCIATION
2619 COLLEGE
573-9305
FSLIC

from New

completed
es for 245
chdown to
tate over
tells me
pretty good
said Joe
West Vir-
rd runs by
nd Cedric
Maryland's
ar-season

SEE

Y
OUGH

ors has
ng the
n needs
unty for
0 years.
ur pro-
to cus-
ication.
borough
and he's
g Ford
years. If
sted in a
pickup,
ure veh-
n today
Hardy or
er sales-
can put
drivers
w Ford,
Lincoln.

ON
RS
way

Staubach Scores

In Sudden Death...

Cowboys Start Season Right

BLOOMINGTON, Minn. (AP)-Roger Staubach fulfilled one of the Navy's most famous fighting traditions in leading the Dallas Cowboys to their 13th consecutive opening-day victory in the National Football League.

"Damn the torpedoes, full speed ahead," the legendary Naval battle cry, may well have been on Staubach's lips as he navigated the final four yards into Minnesota's end zone to give the Cowboys a 16-10 overtime victory over the Vikings Sunday.

The 35-year-old quarterback, who spent four years on active duty with the U.S. Navy before joining Dallas in 1969, doesn't always like to run, but when he has to.

"I just put my head down," explained Staubach. "Sometimes it works, sometimes, well you know, I've got a few bruises."

Staubach pinched into the end zone between Viking linebackers Matt Blair and Jeff Siemon.

"I don't like seeing him run, but I can't take that away from him," added Dallas Coach Tom Landry. "When he knows it's gonna win the game, you can't stop him."

The Vikings were expecting Staubach.

"We know that's one of their plays down in that area," said Viking Coach Bud Grant. "We were looking for it."

Staubach's seven-yard TD pass to Preston Pearson gave Dallas a 10-7 lead midway through the fourth period, but Fred Cox kicked a 35-yard field goal with 1:25 left to send the game into overtime.

Dallas' placekicker Efren Herrera missed a 27-yard field goal try with three seconds left that could have prevented the sudden-death session.

The Cowboy defense harrassed Fran Tarkenton and Co., mercilessly after Minnesota's opening drive of the game, which carried 81 yards and resulted in the lone Viking touchdown.

"There is just no answer why we looked so good then and not later," said Tarkenton. "It's obvious both defenses played better than the offenses."

Chuck Foreman, all alone at the Dallas 10, caught a Tarkenton pass and high-stepped into the end zone. Cox' kick gave the Vikings a 7-0 lead.

Herrera's 40-yard field goal in the second period pulled Dallas within 7-3.

Staubach hit on 18 of 30 pass attempts for 196 yards while Tarkenton suffered three interceptions while completing just 13 of 32 attempts for 182 yards.

Cliff Harris picked off two passes by Tarkenton, who suffered through a miserable performance.

The 17-year veteran quarterback was responsible for another Viking turnover with a poor pitchout to Foreman and he was whistled twice for intentionally grounding the ball.

"We gave up more than they did," said Grant. "That's hard to overcome."

Pro Football At A Glance

By The Associated Press

AMERICAN FOOTBALL CONFERENCE

	W	L	T	Pct	PF	PA
Eastern Division						
Balt	1	0	0	1.000	29	14
N Eng	1	0	0	1.000	21	17
Miami	1	0	0	1.000	13	00
Buff	0	1	0	.000	0	13
NY Jets	0	1	0	.000	0	20
Central Division						
Hstn	1	0	0	1.000	20	0
Cleve	1	0	0	1.000	13	3
Cinci	0	1	0	.000	3	13
Pitts	0	0	0	.000	0	0
Western Division						
Oakld	1	0	0	1.000	24	0
Denv	1	0	0	1.000	7	0
Kan City	0	1	0	.000	17	21
Stle	0	1	0	.000	14	29
S Diego	0	1	0	.000	0	24

NATIONAL FOOTBALL CONFERENCE

	W	L	T	Pct	PF	PA
Eastern Division						
NY Gts	1	0	0	1.000	20	17
Dallas	1	0	0	1.000	16	10
Phila	1	0	0	1.000	13	3
Wash	0	1	0	.000	17	20
S Louis	0	1	0	.000	0	7
Central Division						
Chcgo	1	0	0	1.000	30	20
Gn Bay	1	0	0	1.000	24	20
Dtrt	0	1	0	.000	20	30
Minn	0	1	0	.000	10	16
Tpa Bay	0	1	0	.000	3	13
Western Division						
Atlnta	1	0	0	1.000	17	6
N Orlns	0	1	0	.000	20	24
L A	0	1	0	.000	6	17
S Fran	0	0	0	.000	0	0

Sunday's Results

New York Giants 20, Washington 17
Cleveland 13, Cincinnati 3
Philadelphia 13, Tampa Bay 3
Miami 13, Buffalo 0
New England 21, Kansas City 17
Atlanta 17, Los Angeles 6
Dallals 16, Minnesota 10, OT
Chicago 30, Detroit 20
Green Bay 24, New Orleans 20
Houston 20, New York Jets 0
Denver 7, St. Louis 0
Oakland 24, San Diego 0
Baltimore 29, Seattle 14

Third Seeds Win Tennis Pro Doubles

HOUSTON (AP)-It took five sets of struggling tennis, but third-seeded Tom Okker and Marty Riessen took the U.S. Pro Doubles Tennis championship here Sunday by defeating Tim and Tom Gullikson, 3-6, 6-3, 6-3, 4-6, 6-1.

Okker, of The Netherlands, and Riessen of Amelia Island, Fla., split $30,000 by winning the title. The unseeded twins from LaCrosse, Wisc., divided a second place check of $15,000 following the conclusion of the tournament at The Woodlands.

Bowling Leagues

Wishball

STANDINGS

Team	W-L	T-L Pins
McAlister	11-9	2820
Blue Sunoco	11-9	2811
A M 10 Pins	11-9	2803
Sun Plant	10-10	2794
Chevron	10-10	2775
Sun Pipe Line	9-11	2800
A M Plant	9-11	2799
Dirty Five	9-11	2788

High Handcp. Series: Bob Coffman 581
High Handcp. Game: Clifford Ramsey 236
High Scratch Series Roland Bowden 553
High Scratch Game Jack Petkovsek 223

Roll 'N' Hope League

First Place Team-Taco Villa
High-Ind. Series:
Alma Posey 526.
Debbie Maytubby 505.
Ellen Edwards 486
High Ind. Games:
Alma Posey 194.
Ellen Edwards 180.
Shelly Lane 172

UPS & DOWN LEAGUE

First Place Team-Keglers
High Ind Series:
Juanita Gambrell 452.
Pauline Lyle 443.
Ann Miller 420
High Ind. Games:
Juanita Gambrell 198.
Pauline Lyle 178.
Ann Miller 168

Guys & Doll League

1. Neves Chevron
MEN'S HIGH SERIES D.B. Lyle 489
WOMEN'S HIGH SERIES Kathie Rhoads 467
MEN'S HIGH GAME D.B. Lyle 206
WOMEN'S HIGH GAME Kathie Rhodes 188

Early Birdies

Standings	W-L	T-L PINS
Penguins	3-1	1224
Bluejays	3-1	1136
Roadrunners	2½-1½	1104
Sparrows	2-2	1141

High Scratch Game Deanna McClure 174
High Scratch Series Martha Berryman 478
High Handicap Game Shirley Dunn 227
High Handicap Series Martha Berryman 574
Converted Splits: Rosey Hawkins 2-7.
Annette Johnson 5-7.
Dean Brown 4-7
Sandy Smith 6-10.
Billie Coy 9-10.
Beverly Ratliff 9-10.
Doris Harrison 4-7-8.

GET IN ON SAFEWAY'S $500,000.00 GIVE-AWAY!!

REGISTER AT SAFEWAY FOR $332,000.00 IN SAFEWAY GIFT ORDERS

Come in, pick up your Free Entry form from either end of checkstand. Fill it out in your own handwriting and deposit in container at any of the 166 participating Safeway stores. Each Saturday for 8 weeks at 4:00 P.M. an "in-store" random drawing will be held in each of the 166 stores for $250.00 in Safeway Gift orders. You need not be present to win. No purchase necessary. Safeway Employees and immediate family not eligible. You must be 18 years or more to participate.

FIRST PRIZE . . . $100.00
TWO PRIZES . . . $50.00
TWO PRIZES . . . $25.00

DRAWING SATURDAY 4:00 P.M.

AND THERE'S MORE!!

24-NEW 1978 MODEL THUNDERBIRDS

After the drawing Saturday, ALL Entry Forms from the 166 Safeway Stores are sent to Safeway Headquarters and on the following Saturday THREE names are drawn to be the winners of 1978 THUNDERBIRDS. An independent CPA Firm will supervise the Division-wide drawings and their decision will be final. All Prizes will be awarded . . . odds of winning will depend on number of entrants.

1978 THUNDERBIRD

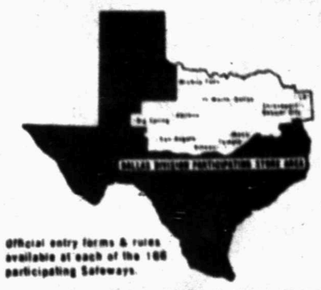

Official entry forms & rules available at each of the 166 participating Safeways.

Chunk Tuna

Sea Trader Light Meat (Save 10¢)
Safeway Special! 6.5-oz. Can 58¢

Mac. & Cheese

Dinner. Town House
Safeway Special! 7.25-oz. Pkg. 19¢

Ice Cream

Snow Star. Assorted (Save 30¢)
Safeway Special! ½-Gal. Carton 88¢

Cheddar Cheese

Safeway Half Moon Longhorn (Save 20¢)
Safeway Special! 10-oz. Pkg. 99¢

Shop Safeway and Save!

Corn Tortillas Lucerne 12-Count. Special! —7-oz. Pkg. 19¢
Pinto Beans Town House. Dry 16-oz. Bag 24¢
Salad Dressing Piedmont 32-oz. Jar 65¢
Pure Mustard Town House 9-oz. Jar 25¢
Golden Corn Highway Whole Kernel 12-oz. Can 35¢

Money Saving Values!

Margarine Coldbrook Solids. Special!—16-oz. Print 29¢
Saltine Crackers Ovenjoy 16-oz. Box 39¢
Paper Napkins Angel Soft 60-Ct. Pkg. 23¢
Paper Towels Hi Dri. Absorbent! 103-Ct. Roll 39¢
Old Pal Dog Food Meaty Flavor! 15-oz. Can 13¢

Shop Safeway's Variety Department!

Bic Lighter Butane Disposable (Save 30¢) Special! —Each 49¢
Rubber Gloves Safeway Flock Lined. (Save 24¢) Safeway Special! —Pair 59¢
Ty-D-Bowl Liquid Bowl Cleaner (Save 24¢) Special! 12-oz. Bottle 79¢
Listerine Antiseptic Mouthwash 14-oz. Bottle 99¢
Aspirin Tablets Safeway 5-Grain 100-Ct. Bottle 39¢
Alka-Seltzer Effervescent Tablets 25-Ct. Bottle 73¢
Liquid Shampoo Truly Nice. Green 14-oz. Bottle 99¢

Fresh Fruits & Vegetables!

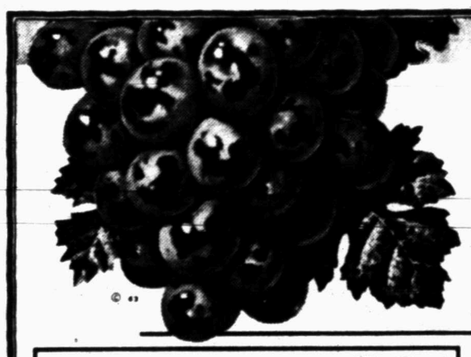

Tokay Grapes
Sweet & Juicy! For Snacks or Salads! —Lb. 39¢

Juicy Apples ★Red or ★Golden Delicious. Extra Fancy! Washington State New Crop —Lb. 49¢
Golden Bananas Mellow & Sweet! —Lb. 23¢
Honeydew Melons Sweet! For Desserts! —Lb. 29¢
Bartlett Pears Delicate Flavor! —Lb. 45¢
Pitted Prunes Town House 12-oz. Pkg. 69¢

Fresh Carrots Full of Flavor! 2-Lb. Bag 39¢
Russet Potatoes US #1. Gardenside 10-Lb. Bag 99¢
Romaine Lettuce For Salads! —Each 39¢
Yellow Onions Mild Flavor! —Lb. 19¢
Crisp Radishes Add to Salads! 6-oz. Cello 19¢
Mushrooms Marinated. Tasty! 4-oz. Jar 89¢

Tomatoes Vine-Ripe! Delicious! Adds Zest to Salads and Sandwiches! —Lb. 49¢

Guaranteed to Please!

Sliced Bacon Slab. Rindless Full of Flavor! Breakfast Treat! —Lb. $1.08

Finest Quality Meats!

Round Steak Full Cut. USDA Good Grade Light Beef —Lb. $1.29
Chuck Steak Full Blade Cut. USDA Good Grade Light Beef —Lb. 78¢
Rump Roast USDA Good Grade Light Beef Round —Lb. $1.19
Sirloin Steak or ◆Rib Steak. USDA Good Grade Light Beef —Lb. $1.38
T-Bone Steak USDA Good Grade Light Beef Loin —Lb. $1.48
Meat Wieners or ◆Beef Franks. Safeway 12-oz. Pkg. 65¢
Armour Hot Dogs Armour's Star ◆Meat or ◆Beef 12-oz. Pkg. 79¢

Beef Short Ribs USDA Choice Grade Heavy Beef Plate —Lb. 55¢
Premium Ground Beef Any Size No. 1 —Lb. $1.08
Beef Patties Premium Ground Beef —Lb. $1.25
Catfish Steaks Fresh-Frozen —Lb. 89¢
Lunch Meat Safeway. Sliced ◆Beef Bologna ◆Pickle ◆Olive ◆Cooked Salami ◆Mozzarel & Cheese 8-oz. Pkg. 49¢
Eckrich Bologna ◆Regular or ◆Thick-Sliced 12-oz. Pkg. $1.08
Safeway Bacon Sliced. No. 1 Quality! 1-Lb. Pkg. $1.39

Chicken Hens Fresh-Frozen. Under 7-Lbs. USDA Inspected Graded 'A'! Ready to Cook! —Lb. 49¢

Salad Dressing Seven Seas Green Goddess—8-oz. Bottle 69¢
Vacu Dry Apple Snacks 1.6-oz. Pkg. 63¢
Greer's Potato Sticks 4.75-oz. Can 53¢
Greer's Corn Chips Crisp!—6-oz. Can 59¢
Faultless Fabric Finish 20-oz. Can 78¢
Fiddle Faddle 7-oz. Pkg. .69
El Chico Grand Entree 2 Beef Enchiladas/2 Soft Cheese Tacos & Beans—16-oz. Pkg. 71¢
Hershey's Chocolate Bar 6-oz. Pkg. 1.09
Banquet Dinner Chicken Chow Mein—12-oz. Pkg. 55¢
Morton Corn Muffins Frozen—10-oz. Pkg. 69¢
Morton Blueberry Muffins Frozen—9-oz. Pkg. 69¢
Precious Mozzarella Cheese 12-oz. Pkg. $1.58

U.S.D.A. FOOD STAMP COUPONS Gladly Accepted

For Laundry! All Detergent Concentrated 20-Lb. Box $8.16

Refreshing! Lifebuoy Soap Deodorant Bar Bath Bar 38¢

Rich Lather! Phase III Soap Deodorant Bar With Cream Bath Bar 45¢

Pizza Mix Appian Way Regular 12½-oz. Pkg. 63¢

Aquafilter Cigarette Filters 10-Ct. Pkg. $1.19

FUNK & WAGNALLS NEW ENCYCLOPEDIA Everything you've always wanted to know about everything... Vol. 1 49¢ Vols. 2-27 $2.49 each.

Mix'n Match Hearthside Genuine Stoneware Buffetware YOUR CHOICE 89¢ EA. NO LIMIT NO COUPONS

Prices Effective Mon., Tues. & Wed., September 19, 20 & 21, in Snyder
Sales in Retail Quantities Only! 8 a.m.-10 p.m.

SAFEWAY

© Copyright 1960, Safeway Stores Incorporated.

Four Injured In Sunday Mishap

Four persons required hospital treatment following a major two-car collision Sunday morning at the traffic circle southeast of town.

Injured in the mishap were Thomas Hernandez, 17; Shelton Rawlings, 55; Lenora Murphy, 26; and Barbara Rawlings, 52. All the wreck victims with the exception of Shelton Rawlings were treated at Cogdell Memorial Hospital and released. Rawlings was taken first to Cogdell and then transferred to Methodist Hospital in Lubbock with multiple injuries.

According to police reports, Rawlings, of Pasadena, was the driver of a 1977 Oldsmobile traveling north on Texas 208. His vehicle was in collision with a 1974 Ford driven by Thomas Hernandez of Snyder that was traveling east on Highway 84. The two other persons injured in the mishap were reportedly passengers in the Rawlings car.

The collision occurred about 8:48 a.m. Sunday and resulted in heavy damage to each of the vehicles.

About an hour later, a car-motorcycle collision at the intersection of 34th St. and Ave. D sent a 17-year-old Snyder man to Cogdell Memorial Hospital.

David Rivera, the driver of a 1977 Honda motorcycle was taken to Cogdell where he was treated and released.

Police reports show that the motorcycle driven by Rivera was in collision with a 1977 Chrysler driven by Jana Willig of San Angelo. The mishap occurred at 9:47 a.m.

In other police reports, Gary Danbrook told officers that a pizza delivery truck was burglarized at the warehouse of Tony's Pizza.

Taken in the break-in was about $300 worth of an assortment of foods. The burglary is believed to have occurred sometime Saturday night.

Three other minor traffic accidents were also investigated by police.

A hit and run mishap was reported Saturday at 8:30 p.m. at the Piggly Wiggly Supermarket parking lot. Involved in the collision was a parked 1973 Chevrolet owned by Mark Ham and another vehicle which apparently left the scene of the accident.

A stop sign at the intersection of 30th St. and El Paso Ave. was struck by a vehicle which left the scene of the mishap. The accident was reported to police at 1:15 a.m. Sunday.

The final mishap of the weekend occurred at the 37th St. Church of Christ when a parked 1977 Oldsmobile owned by R.B. Comer was struck by a vehicle which left the scene.

The hit and run is believed to have occurred between 6 p.m. and 7 p.m. Sunday.

Davis Trial Resumes

Physician On Stand Today

AMARILLO, Tex. (AP)- A Fort Worth physician testified today Priscilla Davis had "several," visitors as she lay wounded in a hospital during the early morning hours of Aug. 3, 1976.

"I met several people but I don't recall their names," Dr. Michel Heard said as testimony resumed after a week's delay in the capital murder trial of millionaire industrialist Cullen Davis.

The defense contends Mrs. Davis and others conspired at some point to name her estranged husband as the gunman who wounded her and killed her lover and her 12-year-old daughter at Davis' Forth Worth mansion.

Dr. Heard, who examined Mrs. Davis shortly after the shootings, said he could not recall who visited the patient in the emergency room but did remember seeing two young ladies there at that time.

Asked if it were not unusual to permit visitors into the "trauma room" under such circumstances, he replied: "We let visitors come into the trauma room on a very limited basis."

He said also that "it's usually the nurses' responsibility to limit visitors."

Lions To Sell Light Bulbs

Members of the Snyder Lions Club will be out Tuesday conducting their annual light bulb sale.

The house-to-house canvass is scheduled to begin at 5:30 p.m. tomorrow. Sales have already been underway in business and industrial areas of the city.

Proceeds from the light bulb sale are used to finance various club projects, and this is the only fund-raising activity the club conducts each year.

Fontaine Very Critical

COLUMBUS, Ohio (AP)- Comedian Frank Fontaine was in "very critical" condition in a Columbus hospital coronary care unit after becoming ill at Port Columbus International Airport.

"He is in extremely bad shape," a hospital spokeswoman said today.

HOSPITAL NOTES

ADMISSIONS: Sandra Crawford, Rt. 1, Hermleigh; Patricia Aguilar, 706 26th; Deanna Martin, Rt. 2, Rotan; Debra Alexander, 2011 Ave. N; Richard Nicholson, 2105 41st; Opal Phipps, 807 29th.

DISMISSALS: Earnest Shifflett, Laddie McMillan, Mrs. Jeff Campbell and baby boy, Sandra Crawford, Edna Underwood, Virgie Scrivner, Jason Stacey, Elke Goodson.

Melott Flying Service
AERIAL SPRAYING
Insecticide-Brush Control
Fertilizing-Seeding
Snyder, Tex. 573-2121

Sniper Kills Woman

FORT WORTH (AP)-A shot fired from a passing car killed a 26-year-old Fort Worth woman Sunday night while she was holding her baby and talking with her young son, police said.

Mrs. Linda Mills died at a hospital about 30 minutes after being shot.

Police reports said the shot was fired from a slow-moving car.

Mrs. Mills was talking with her son, John, 9, her husband, Clifton, and a friend. She was holding her baby girl.

"I was standing right by my mom when I heard the noise," John Mills said.

"My mom fell and I tried to catch my sister, but I couldn't," said John Mills. "She hit the ground and I remember my dad running to call for help."

Police sought two men.

Berry's World

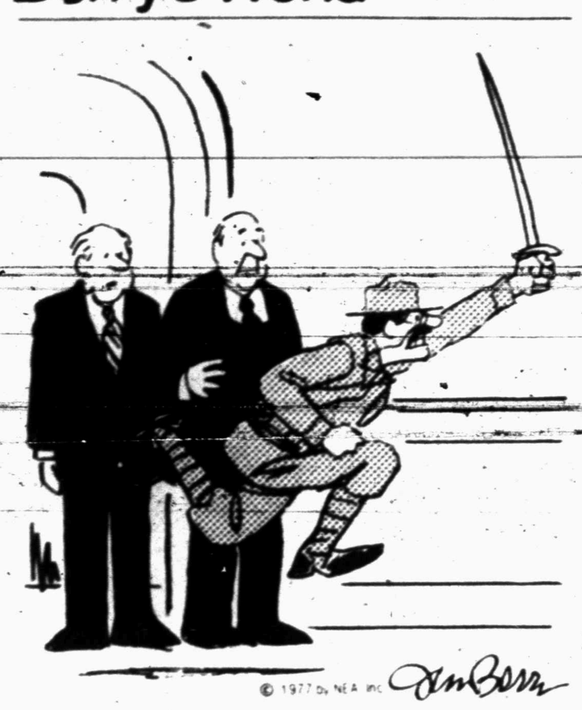

© 1977 by NEA, Inc.

"I understand everywhere the President's task force pushing the new canal treaties goes, he follows!"

Club Fire Is Blamed On Wiring Violations

By ANDY LIPPMAN
Associated Press Writer

FT. MITCHELL, Ky. (AP)-The Beverly Hills Supper Club, where 164 persons died in a fire last May, was an "electrician's nightmare" with numerous building code violations that were covered up, a new Kentucky state report says.

"A reading of this report shows a shocking and total disregard for human life by the owners of this club," said Kentucky Gov. Julian Carroll, who released the long-awaited report Sunday night.

At a news briefing, Carroll said he has suspended with pay three top state fire investigators for what he called "ineffective enforcement, generally, of the law."

The report was released as congressional investigators gathered in nearby Cincinnati today to begin hearing testimony on the May 28 Beverly Hills blaze and on national fire codes. Carroll was expected to be among those testifying.

"Not only did they construct in clear violation of the law, but they operated in violation of the law and then failed to use reasonable care to evacuate the premises," Carroll said.

James Osborne, an attorney for the owners of the Southgate, Ky. nightclub, said Sunday night he had not read the report and would have no immediate comment.

"Everyone but the victim patrons knew about these violations," said Ovid Lewis, a Northern Kentucky University professor who helped in the investigation.

The report cited numerous electrical violations, including installation of improper wiring without approval or proper inspections.

In addition, state investigators also said the building did not have an approved sprinkler system, as required by the code.

The investigative team estimated that at least 1,300 persons were in the Cabaret Room at the time of the fire, while calcuations by the fire marshal indicated that the capacity should have been 536.

The number of exits at the club were sufficient to accommodate 1,511 persons, the report said. "This many people may have been present in the Cabaret Room alone," it said.

The report said aisles and ramps of the Cabaret Room were jammed with tables and chairs.

The governor announced suspension of the state's highest fire official, Warren Southworth, and two of his subordinates, Stanley Boyd, head of the division for new construction, and John Bramlage, a northern Kentucky field representative.

MARKETS

Cotton

NEW YORK (AP)-Cotton futures No. 2 were higher at midday.

The average price for strict low middling 11/16 inch spot cotton declined 11 points to 48.72 cents a pound Friday for the 10 leading markets, according to the New York Cotton Exchange.

Midday prices were 85 cents to $1.35 a bale higher than the previous close. Oct 51.33, Dec 52.30 and Mar 53.32.

Livestock

FORT WORTH (AP)-Cattle and calves 3000. Slaughter cows steady to weak. Slaughter calves and bulls not tested. All feeder cattle and calves steady with last week's decline. Demand moderate. Trading fairly active: slaughter cows utility 2-3 23.00-25.00, cutter 21.00-23.00. Feeder steers choice 350-500 lbs 39.50-44.50, 500-800 lbs 35.00-39.55, good 250-400 lbs 38.00-42.60, 400-525 lbs 35.50-39.00. Feeder heifers choice 300-400 lbs 30.50-34.80, 400-500 lbs 34.00, one pen high choice 35.25, 500-700 lbs 32.00-34.00, good 300-600 lbs 29.25-32.50.

Hogs 800. Barrows and gilts steady. US 1-2 200-220 lbs 39.00-39.50, US 1-3 190-250 lbs 38.50-39.00, US 2-3 200-270 lbs 38.00-38.50. Sows 1.00 higher; US 1-3 300-600 lbs 35.00-36.00. Boars 300-650 lbs 28.00-150-250 lbs 31.00-32.00.

Sheep None.

Midday Stocks

By The Associated Press

Alcoa	45⅝ up ⅛
AT&T	62⅛
Armco	24½
Atl Rich	51¼ up ⅛
Beth Stl	20⅝
Borden	33¾ dn ¼
Brit Pet	15⅛
Cat Trac	53¾ dn ⅛
Celanese	42
Chrysler	16½
Cities Svc	53⅜ dn ¼
Coca Cola	40⅛ dn ⅛
Cont Oil	29⅛ dn ⅛
Dr Peppr	14¼ dn ⅛
Dow Chem	31¼ dn ⅛
duPont	107½ dn ⅝
Eastman	59⅝ dn ⅝
El Paso NG	16⅛
Exxon	48⅝
Fairchild Cam	24⅛ up ⅛
Ford	44¼ dn ⅛
Gen Elec	53½ up ¼
Gen Foods	33⅛ dn ⅛
Gen Mtrs	68½
Gen Tel	31
Gen Tire	24¼ dn ¼
Goodrich	20⅛ dn ⅛
Great A&P	9¼ dn ⅛
Gulf Oil	28⅛ dn ⅛
IBM	257¼ dn 1½
Int Paper	44½ dn ¼
Jhn Man	34⅛ dn ⅛
John Joh	72½
Litton	12¾ dn ⅛
Marat Oil	52 up ⅛
Mobil Oil	61⅝ dn ¼
Monsanto	62⅛ dn ⅛
Penney	36⅞
RCA	27⅛ up ⅛
Safeway	43⅛ dn ½
Sears	30½ dn
Sony	8½ dn
Sou Pac	35¼ up ⅛
Stand Oil Cl	40½ dn ½
Sun Co	43⅝ dn ¼
Texaco	28⅝
Texas Inst	82¾ dn ¼
Un Carbide	44½ dn ¼
Uniroyal	9½
U S Steel	29⅛ dn ⅛
Woolworth	19¼ dn ⅛
Xerox Cp	52⅛ dn ¼

Joint Fund With Mexico Is Proposed

HOUSTON (AP)-Texas Sen. Lloyd Bentsen has proposed a $2 billion joint development fund between Mexico and the United States aimed at making life more acceptable south of the border to prospective illegal aliens.

Bentsen, D-Tex., said Sunday that would create additional job opportunities in Mexico.

"People come to this country to work," Bentsen said. "They will be less likely to come here if they find a job at home that pays a decent wage.

"We have a vital national interest in a stable, prosperous, democratic Mexico, well-disposed toward the United States of America."

Bentsen told a gathering of UH faculty, staff and guests "There is no issue more difficult, more fundamental to the future of our relations with Mexico than the dilemma of the illegal alien and undocumented worker."

Bentsen said his proposal is a move away from the attention "we give our potential adversaries in China and Russia" to the problems of a country of 60 million people that has a population doubling every 19 years.

Under the proposal, project financing would be on a 50-50 basis with the fund putting up half the money at reduced rates and long terms and private lending institutions funding at commercial rates and terms.

"We can put up walls and it will not end the problem of illegal immigration overnight," Bentsen said. "However, it will be the essential ingredient in a comprehensive, long-term strategy to combat illegal immigration into this country."

BIRTHS

Mr. and Mrs. Jerry Derrick are the parents of a 3 lb. 12 oz. son, born at 11:40 a.m. Sept. 18 in Garza Memorial Hospital in Post. He has been named Joshua Wayne. Grandparents are Mr. and Mrs. Ray Freeman and Mr. and Mrs. Grady Sellars, all of Snyder.

Mr. and Mrs. Kenny Wilson of Lamesa, are the parents of an 8 lb. 10 oz. girl, born at 6:50 a.m. Sept. 8 in Medical Arts Hospital in Lamesa. She has been named Miranda Joan. Grandparents are Mr. and Mrs. Bruce Light of Snyder, Maurine Wilson and Kenneth Wilson, both of Lamesa.

Ivan IV, the Terrible, Czar of Muscovy, was born on Aug. 25, 1530.

OBITUARIES

Gussie Barnes

Gussie Lee Barnes, 63, who lived on Route 2, Colorado City, died at 3:06 a.m. Sunday in Cogdell Memorial Hospital.

Funeral service has been set for 2 p.m. Wednesday at New Hope Baptist Church, with the Rev. George Cole to officiate. Burial will be in the Snyder Cemetery, under direction of Bell Scott Funeral Home.

Surviving are two daughters, Louise Scott and Rozell Huntsman, both of Snyder; nine sons, Robert Barnes of Austin, Elmo, Steve, Michael, Willie, Wayne, Calvin and Donald Barnes, all of Wichita Falls, and Paul Barnes of Dallas; 12 grandchildren and one great-grandchild.

Mrs. Rankin

Funeral service was held this morning at Martin Funeral Home Chapel in Granbury for Mrs. Bill Rankin, 85, mother of Carl E. Ballard of Snyder. Mrs. Rankin died Saturday in a Granbury hospital. She was a native of Oklahoma and had lived in Monahans and Weatherford before moving to Granbury where she and her husband owned an operated the Rankin Restaurant until retirement.

In addition to Carl Ballard, she is survived by her husband, Bill Rankin; two sisters, Stella Green and Ruby Swindle, both of Granbury; five grandchildren, three stepgrandchildren and three great-grandchildren.

Following the rites in Granbury, the body was to be taken to Monahans for graveside rites and burial in the Monahans Cemetery.

Lake Cabins Are Burned

Two cabins at Lake J.B. Thomas were razed in twin blazes over the weekend that occurred within less than 24 hours of each other.

While firemen's investigations of the fires are not complete, the cabin fires are believed to have been spawned by separate grass fires.

The first fire was reported at 4:50 p.m. Saturday and the second fire was reported to firemen at 3:35 p.m. Sunday.

Neighbors living in nearby cabins at the lake were reportedly unable to tell firemen who owned the cabins destroyed in the twin blazes.

BOND COPIES
Of Your Original
NOW AT
DENNIS
PRINTING CO.
The Copy Center
Of Snyder
573-5366 2605 Ave E

Snyder Shriners
Presents
CLYDE BROS.
GARDEN-JOHNSON
CIRCUS, Inc.

SHRINE
3-ring
CIRCUS
WEDNESDAY, SEPT. 21
4 p.m. & 8 p.m. Performances
Scurry County Coliseum
TICKETS $2.50

BUY LIGHT BULBS FROM A LION
SNYDER LIONS CLUB
ANNUAL LIGHT BULB SALE
Tuesday Sept. 20
"Sales also in Ira and Hermleigh"

THE TIME HAS COME!
Stop Dreaming About That Boat You Want to Buy. Now is the Time....
Because Our Selections are Great
NEW BOATS & MOTORS
● Johnson & Mercury Motors
● Glastron - Ski Rigs - Bass Boats
TOM'S MARINE
315 E. Hiway 573-6562

GIBSON'S DISCOUNT CENTER
"WHERE YOU ALWAYS BUY THE BEST FOR LESS"
TRUCKLOAD HERE
"WATCH FOR OUR TRUCK EACH MONTH"
Wednesday, Sept. 21 1 p.m. till 7 p.m.
BEEF SALE
(We will be here 1 day each month. Watch for our truck!)
Western Steak Distributors
25 EXTRA LEAN CHICKEN FRY CUBE STEAKS 5 Lbs. 7.95
Hotel & Restaurant Cuts-- NO WASTE!
(SEE BEFORE YOU BUY)
(CHECKS WELCOME)
1-Day Only This Wednesday Sept. 21
MONEY BACK Guarantee
Bonus Offer BACON 1 lb. Pkg. with 3 boxes or more of other items & this coupon 29¢
APPROX. 88 JUMBO Shrimpeze $11.95 4 Lbs.
NO MIDDLE MAN TO PAY!
We Accept USDA Food Stamps
20 PORK CHOPS $9.95 5 Lbs.
10 Large Boneless TOP SIRLOIN 5 Lbs. $12.95
16 8 lb Fye STEAKS (Extra Lean) $15.95 6 Lbs.
50 CUBE STEAKS Extra Lean 10 Lbs. $12.95
24 All Beef ¼ Lb GR BEEF PATTIES $5.95 6 Lbs.
5 lb Roll Breakfast SAUSAGE Extra Lean $4.95

PIGGLY WIGGLY
The Original SELF SERVICE
TRADE MARK OF PIGGLY WIGGLY CORP

You can Count on Us To Bring You FOOD SAVINGS!

Prices good thru September 21, 1977. We reserve the right to limit quantities. None sold to dealers.

Each of these advertised items is required to be readily available for sale at or below the advertised price in each store, except as specifically noted in this ad

Plain, No Beans
WOLF'S CHILI
19-oz. Can **69¢**

Tomato Rich
HUNT'S KETCHUP
Qt. Btl. **69¢**

500 Sheets, 1 Ply
Golden Best
BATH TISSUE
4 Roll Pkg. **49¢**

Piggly Wiggly
SALTINE CRACKERS
1-Lb. Box **39¢**

Hunt's Whole, Peeled
Tomatoes 3 14½-oz. Cans **$1.00**

Oleo-Like Solids
Nu-Spread 4 1-Lb. Pkgs. **$1.00**

Hunt's
Tomato Sauce 5 8-oz. Cans **$1.00**

Washington Red or Golden
DELICIOUS APPLES
Lb. **39¢**

Hunt's Spaghetti Sauce
PRIMA SALSA
15½-oz. Jar **59¢**

Heavy Aged Beef
No Bone, No Waste
BONELESS CHUCK ROAST
Lb. **98¢**

3 Lbs. or more
GROUND BEEF
Lb. **68¢**

Large Crisp
GREEN CABBAGE
Lb. **9¢**

Piggly Wiggly
GRAPEFRUIT JUICE
46-oz. Can **49¢**

Lean, Boneless
Stewing Beef Lb. **$1.09**

Farmer Jones
Franks 12-oz. Pkg. **89¢**

Lean, Meaty Beef
Short Ribs Lb. **59¢**

Farmer Jones Sliced
Bologna 12-oz. Pkg. **99¢**

Fresh Cut, Sliced
Beef Liver Lb. **79¢**

We Welcome Federal Food Stamp Customers

Mild Sweet
YELLOW ONIONS
Lb. **19¢**

125-Ct., 2 Ply Delta
PAPER TOWELS
Single Roll **39¢**

Heavy Aged Beef
Shoulder Arm Cut
Swiss Steak
Lb. **98¢**

Heavy Aged Beef, Waste Free
BONELESS CHUCK STEAK
Lb. **$1.08**

Morton Mini-Fruit
PIES
All Varities
3-$1.00

YOU'LL FIND EAGER BUYERS QUICKLY WITH

CALL

573-5486

PAL* ADS

*PEOPLE ARE LOOKING!

6th DAY IS FREE

PUBLIC NOTICES

NOTICE OF ACCEPTANCE OF BIDS FOR SALE OF REAL PROPERTY

Western Texas College will receive sealed bids addressed to Gay Hickman at Western Texas College Business Office until 10 o'clock, a.m. on the 6th day of October, 1977 for the following described real property, to-wit:

A 2.50 acre tract of land out of Section 152, Block 3, H.N.G.N.R.R. Co. Survey, Scurry County, Texas, more particularly described as follows:

BEGINNING at a ¾" iron rod found for the Northwest corner of the Western Texas College property and this tract, whence the Northwest corner of Section 152 bears West 45.00 feet and North 2,719.00 feet;

THENCE East 2,607.54 feet to a point;

THENCE south 1.60 feet to a ⅜" iron rod;

THENCE Southwesterly 175.19 feet around the arc of a curve to the left of a radius of 902.57 feet, a chord distance of 174.91 feet bearing South 80 degrees 00'16" West to a ⅜" iron rod;

THENCE Westerly 669.16 feet around the arc of a curve to the right of a radius of 1,620.00 feet, a chord distance of 664.40 feet bearing South 86 degrees 16'37" West to a ⅜" iron rod;

THENCE Southwesterly 492.11 feet around the arc of a curve to the left of a radius of 1,040.00 feet, a chord distance of 487.53 feet bearing South 84 degrees 33'18" West to a ⅜" iron rod;

THENCE Westerly 427.06 feet around the arc of a curve to the right of a radius of 370.00 feet, a chord distance of 403.74 feet bearing North 75 degrees 56' West to a ⅜" iron rod;

THENCE Westerly 35.22 feet around the arc of a curve to the left of a radius of 25.50 feet, a chord distance of 32.49 feet bearing North 82 degrees 26'54" West to a ⅜" iron rod;

THENCE Southwesterly 150.83 feet around the arc of a curve to the right of a radius of 270.00 feet, a chord distance of 148.88 feet bearing South 73 degrees 59'47" West to a ⅜" iron rod;

THENCE West 700.00 feet to a ⅜" iron rod;

THENCE Southwesterly 31.42 feet around the arc of a curve to the left of a radius to 20.00 feet, a chord distance of 28.28 feet bearing South 45 degrees West to a ⅜" iron rod;

THENCE North 80.00 feet to the place of beginning.

Containing 2.50 acres of land

and all bids and waive any irregularities in any bid. Conveyance will be made by special warranty deed and will be subject to the following exceptions:

A. No interest in the mineral estate will be conveved.

B. The purchaser shall pay any and all unpaid ad valorem taxes for current or prior years.

C. The conveyance will be made subject to all building restrictions, restrictive covenants and easements of record and any and all zoning laws, regulations or ordinances of the municipality or other governmental authorities which may affect said premises.

Western Texas College

NOTICE

WESTERN TEXAS COLLEGE will be accepting bids on AVT Learning Materials; Advanced Typing III Course, IBM version, Kodak packaging until 10:00 a.m. September 28, 1977. For more information contact:

E. G. Hickman
Business Manager
Western Texas College
Snyder, TX 79549
Phone: 915-573-8511 ext. 306

LODGES A-1

A CALLED meeting of Scurry Lodge No. 706 A.F. & A.M. Tuesday, Sept. 20, 1977 at 7:30 p.m. Fellowcraft Degree. John Boren W.M. Bernard Longbotham Jr. Secretary.

SPECIAL NOTICES A-2

I WILL not be responsible for any debts other than my own C.R. (Helen) Gentry.

I will not be responsible for any debts other than my own. Ida Turnbo.

CLASSIFIED ADVERTISING
RATES & SCHEDULES
15 WORDS MINIMUM

1 day per word	10c
2 days per word	18c
3 days per word	24c
4 days per word	30c
5 days per word	33c
6th day	FREE
Each additional day 4c per word.	
Legals, per word	7c
Card of thanks, per word	7c

These rates for consecutive insertions only. All ads are cash unless customer has an established account with The Snyder Daily News. No refund will be made on ad after appearing in paper. The Publisher is not responsible for copy omissions, typographical errors or any unintentional error that may occur further than to correct it in the next issue after it is brought to his attention.

ERROR

The Daily News can not be responsible for more than one incorrect insertion. Claims cannot be considered unless made within three days from date of publication. No allowance can be made when errors do not materially affect the value of the advertisement. All out of town orders must be accompanied by cash, check or money order. Deadline 4:30 p.m. Monday through Friday, prior to day of publication. Deadline Sunday 4:30 p.m. Friday.

THE HOMEFOAMERS
Insulate and save. We insulate new and old homes, buildings and even mobile homes. Call collect anytime. Insulation shortage has started, so call today for your free estimates.
Sweetwater, Snyder
235-3855 573-0505.

JOBS JOBS JOBS
Colorado City company needs 6 people. $750 minimum on qualifications. Must have neat appearance. Those that are accepted will receive bonus incentive & profit sharing. No experience necessary. We train. Call Mr. Humphrey for interview.
915-728-5217

WEST TEXAS ROOFING
All Work Guaranteed
Shingles Hot Roofs
New, Reroofs, Repairing
15 Years Experience
Edwin McCraw, Owner
573-0722 after 5:00

INSULATION
Homes and Commercial
Walls and attics blown
Free estimate. All work guaranteed. No mileage charge within 50 miles.
NICHOLS INSULATION
573-8615 or 573-8315
Rotan 735-3437

PERSONAL A-5

LIFT A FINGER. Report child abuse. 1-800-252-5400 toll free statewide child abuse hotline.

Tri County Council on Drug Abuse & Alcoholism, Education. Information & treatment 118 E. Highway. Call day or nite 915-573-3233. A United Way Agency.

IF YOU drink, that's your problem, if you want to stop, that's our problem, Alcoholics Anonymous, 573-5337 or 573-5117.

Ages 12-20. Do you have a drinking or drug problem in you family? If so and you need or want help - call us, the Alteens - 573-9774 or 573-8180, night or day!

CONTROL HUNGER and lose weight with New Shape Diet Plan and Hydrex Water Pills. At Munden Pharmacy.

VEHICLES B

1974 MERCURY MONTEREY, $2500.00 or best offer. 1969 Ford Club Wagon, $1200.00 or best offer. Call 573-0880.

FOR SALE: 1975 Yamaha 125 Enduro, 1500 miles, electric start. Call 573-3424.

FOR SALE 1965 Olds Delta 88. Call 573-9934 or come by 110 Canyon after 5:00 p.m.

1968 BUICK ELECTRA, nice clean car. See at Standard Truck Stop. Hwy 180. 573-9255 between 6 a.m.-6 p.m. weekdays.

FOR SALE: 1972 Grand Torino. Call 573-8170.

1974 GREMLIN for sale, $1500.00, 1972 Chevrolet with new motor & transmission, $1500.00, 1959 Glastron boat & motor for sale. 573-5628.

FOR SALE 1967 Mustang. Call 863-2305.

1967 OLDSMOBILE TOWN sedan, nice older car, sharp. Call 573-6849.

1975 GREMLIN, excellent condition, low mileage. Call 573-8640 after 6:30.

FOR SALE: 1977 Cutlass "S", will take trade-in. Call 573-3750 after 6:00.

1974 FORD GRAND TORINO, 2 door, 60,000 miles, good condition, $2400.00. 573-8062, 1712 28th St.

1973 FORD VAN, power steering, air conditioned, V-8, clean, $1650. See at Chevron Station in Hermleigh. 863-2348.

1974 TOYOTA Silver gray, 27,000 miles. Call 573-7602.

Use Snyder Daily News Classified Ads 573-5486

RESPONSIBLE PERSON

wanted to own and operate candy & confection vending route. Snyder and surrounding area. Pleasant business. High profit items. Can start part time. Age or experience not important. Requires car and $1495 to $4995 cash investment. For details write and include your phone number:
Eagle Industries
3938 Meadowbrook Rd.
Minneapolis, Minn. 55426

BUSINESS SERVICES D

TREE SERVICE is another phase of our business. NACHLINGER PEST CONTROL. Joe Alexander, owner. Call 573-5646.

INSULATION
Can Save You Money
On High Utility Bills
Mono Therm
(3.77 R Factor Per Inch)
Meets All Federal Gov. Regulations
HEAD
Heating & Air Conditioning
2401 Ave. T
573-3907

TREE SERVICE
Pruning, Shearing, Feeding, Removing, and Hedge Trimming.
Arlie Eicke
573-8236

J'S ROOFING
FREE ESTIMATE
CALL: 573-6983
or 573-3957

DUMP TRUCK SERVICE
Front end loader, do yards, driveways, parking area, pads for mobile homes or whatever you need.
573-3136 - Don McAnelly

NEED HELP?
Having a party, paneling cleaned, windows washed, floors waxed, or any household chore? Then call
The Cleaning Company
at 573-8715
Cleaning services available weekly or monthly.

HORSE SHOEING
Monte Montgomery
573-8601

PAINTING WANTED-Call 573-5313. Fall special-all work guaranteed. Spray brush roller. Acme Paint Co. Marie Shy.

FOR ELECTRICAL wiring call Ed Blocker, 573-7578.

VICENTE OLIVAREZ CONST.
BUILDING CONST.
Concrete work, remodeling & repairing.
1500 College Ave.
Office 573-8786
Home 573-9622

STEAMEX for your carpet cleaning. Call the professionals at 573-2547.

Use Snyder Daily News Classified Ads 573-5486

CARPET CLEANING
Deep Soil Extraction
Water Removal
Free Estimates
Keenan's
AQUA-STEAM
573-6414

EMPLOYMENT E

Do you need a job? See Snyder Employment Service Room 103 Brownfield bldg. 2425 College Ave. Phone 573-9472.

I WANT steady employment as janitor or dishwasher. Experienced. 573-0217.

SNYDER GLASS & Mirror now taking applications for glaizer at 1906 33rd. Experience in building necessary. No phone calls please.

EXCELLENT OPPORTUNITY for experienced machinist. Salary & benefits negotiable depending on degree of experience. Immediate opening. Contact 915-573-8232.

MEN FOR full time nursery and landscape work. Must have drivers license. Apply in person. Snyder Nursery 1306 25th.

Staff Vacancy at First Baptist Church, Snyder
Position: Educational secretary
Qualifications: Skilled in typing, filing, maintaining records, and operating office machines. Willingness to learn.
Duties: 1) Perform duties related to the educational program of the church.
2) Prepare and mail weekly newsletter.
3) Print all materials needed to carry on the work of the church.
4) Work cooperatively with the entire church staff to accomplish the work of God in our community.
Salary: Commensurate with education and experience.
Applications will be available at the First Baptist Church office until Wednesday, September 22, 1977.

START NOW
Ground floor opportunity for hard working person. Clean cut but willing to get hands dirty. Advance with this top company. Good pay, must relocate. Send resume to Box 949A, Snyder Daily News.

EXPERIENCED BACKHOE operator who can also push gang. Top wages, 40 hr. plus a week. Call 573-2021 after 7 P.M.

WILL CLEAN businesses or houses. 1807 Scott St. after 5 p.m.

HAIRDRESSER NEEDED Apply in person at THE SNOOTIE FOX

HAVE AN opportunity for self-starter interested in a career opportunity in uniform rental business. Apply at Dickies Work Clothes Rental Service. Parks Ave. & Clairmont Hwy. An equal opportunity employer.

HAVE OPPORTUNITY for dependable man for shuttle truck driver. Must be able to drive tractor trailer truck. Apply Dickies work Clothes Rental Service. Parks Ave. & Clairmont Hwy. An equal Opportunity employer.

HELP WANTED: Experienced service station attendant. Apply Denson Service Station.

THE AMERICAN LEGION is taking applications for manager. Man & wife preferred. Apply in person at 1802 Ave. R. between 3 p.m. and 6 p.m. Contact C. R. Agee 573-3083 or Sam Tibbets at 573-2400 or Dave Haywood at 573-7296.

EXPERIENCED CARPENTER. Form to finish. Contact Monterey Construction at Borden County School site; Gail, Texas.

FINANCIAL G

WE BUY, SELL, trade guns. Gene's Gun Shop. 3602 Hill. Call 573-2323.

WOMAN'S COLUMN H

WILL BABY SIT in my home, weekdays. Call 573-9007.

STATE LICENSED and insured child care in my home day or night. 573-8602.

WANT TO keep children, 5 days per week, in my home. Daily planned schedule. Call 573-6873.

WILL DO babysitting in my home, anytime. Call 573-0641.

STATE LICENSED and insured child care in my home. Call 573-8602.

"THE LITTLE PEOPLE" nursery offers licensed care for your child. Call 573-8681 at 409 32nd.

WILL DO BABYSITTING in my home. Call 573-7601.

DRESS MAKING
Buttonholes, Alterations
CALICO COTTAGE
2005 26th
573-0844

PERSONAL LOANS $10-$100 to working men and women. Call Shirley at Timely Finance, 2409 Ave. R.
573-9335

FARMER'S COLUMN J-1

8 WEEK OLD show pigs for sale. $40 each. 573-6670.

SEED OATS for sale, $2.00 per bu. also wheat seed, $3.00 bu. Call 573-7905.

PARAQUAT $33.00 per gallon. Snyder Farm & Ranch Supply. 573-0767.

OATS FOR SALE--$2.50 a bu. and alfalfa hay. Call 573-5235.

A&S
CUSTOM STRIPPING
Let us strip your cotton.
New A-C stripper with burr extracter.
Jay Stanton-806-3362 or 265-3689
Army Armstrong-806-265-3666 or 247-3776

30 INTERNATIONAL BASKET brush stripper, mounted on 450 Farmall tractor, $2500.00, excellent condition. Call 573-2729.

FOR SALE 1-200 gal. gas tank for pickup. Ideal for diesel tank. 573-0523 or 573-0344.

FOR SALE 2 complete sets of tandem axles for truck trailers, complete with jacks. Call 573-0523 or 573-0344.

HAY—HAY—HAY
$1.25 bale in field
573-6670

JOHN DEERE 283 Stripper, stripes 175 bales, bought new in 1976. Tom Cotton-Colorado City 728-3561.

GOOD HYBRID sedan hay for sale. Call after 5:00 p.m. 573-2582.

FOUR MILKING type goats for sale. Call 573-3350.

FOR SALE: 1962 95 JD Combine, gas, cab & blower, 16' header. 915-573-8776.

FOR SALE J.D. 200 Stack wagon & stacked mover. hesston 1014 center pivot windrower, very few hours on this equipment. 573-7357.

COTTON DEFOLIATION
Call Diamond's Flying Service. Rotan, Tex. Call 735-2094 or 735-2398.

SPORTING GOODS and SUPPLIES J-2

RESPECTABLE HUNTER looking for a good deer lease. Information appreciated. Call 573-0957 after 5:00 p.m.

FOR SALE: 20' Cabin cruiser with 95 h.p. Mercury motor and trailer. 573-8875 after 4:30.

GENE'S GUN SHOP
3602 Hill Ave.
Rifles-Scopes-Ammunition
Dealer for Weatherby Rifles
5 p.m. - 9 p.m. Mon.-Fri.
All day Sat.-Sun. 573-2323.

1976 14 FT. GLASTRON ski-Master, 50 h.p. Mercury, 1 year old, like new. Call 573-0263.

MERCHANDISE K

FOR "A job well done feeling", clean carpets with Blue Lustre. Rent electric shampooer $2.00. Roe's Furniture - Applicance.

KEEP CARPETS beautiful despite footsteps of a busy family. Buy Blue Lustre. Rent electric shampooer $2, Clark Lumber.

NEW HOME Sewing Machines, Electrolux cleaners. Sales & Repairs. H.B. & Paul Stevens at Whitfields. 573-3918, Snyder, & 235-2889, Sweetwater.

2 COUCHES AND 2 chairs for sale. Call 573-9617.

FOR SALE Kenmore Classic gas double oven cook stove, self-cleaning, like new. $250.00. Call 573-3055 after 6 p.m.

NOTICE
Starting Sept. 17th. We will begin 1 day service on all boots & shoe repair. Cheapest prices in town.
Brewsters Cowboy Shop

S&S BOOKKEEPING SERVICE
Notary Public
Pick up & delivery
Cora Smith-573-2444
Marsha Scott 573-5648

SPECIAL
Let us clean & oil your saddles before fall work & cold weather sets in. Specializing in all kinds of leather repair. Complete boot & shoe repair.
BREWSTERS COWBOY SHOP

U.T.I. INC.
INSULATION EXPERTS
FROM THE PEOPLE WHO KNOW
Residential & Commercial Insulation
Under Writer (laboratory) Tested
Selling SOLAR-THERM
TOMORROW'S INSULATION TODAY
Fully Insured Free Estimates
Office Pho. 915-573-0505 Snyder, Texas

WANTED
Experienced Truck Drivers
Summitt Gas Co., a crude oil and gas purchaser has immediate openings in Snyder & surrounding areas. Many company benefits. For interview and application:
Contact Bob Townsend
509 ½ College Ave.
Snyder, Texas 79549
Call Collect 915-573-0732
An Equal Opportunity Employer

Ken's needs employees for...
Part-time night waitresses
We furnish—
uniforms and food allowance
Apply in Person
At Ken's Pizza Parlor
Ken's

NG GOODS
PLIES J-2

ABLE
looking for a
ease. Informa-
iated. Call 573-
:00 p.m.

E: 20' Cabin
n 95 h.p. Mer-
and trailer.
er 4:30.

GUN SHOP
Hill Ave.
es-Ammuni-

Weatherby Ri-

p.m. Mon.-Fri.
-Sun. 573-2323.

GLASTRON
50 h.p. Mer-
old, like new.
3.

IANDISE
K

ob well done
clean carpets
Lustre. Rent
mpooer $2.00.
iture - Appli-

RPETS beauti-
footsteps of a
y. Buy Blue
Rent electric
$2, Clark Lum-

E Sewing Ma-
ctrolux clean-
s & Repairs.
ul Stevens at
573-3918, Sny-
2889, Sweetwa-

3 AND 2 chairs
l 573-9617.

E Kenmore
double oven
self-cleaning,
50.00. Call 573-
p.m.

TICE
Sept. 17th.
begin 1 day
all boots &
r. Cheapest
wn.
Cowboy Shop

KKEEPING
RVICE
y Public
& delivery
ith-573-2444
cott 573-5648

ECIAL
n & oil your
ore fall work
ther sets in.
g in all kinds
repair. Com-
shoe repair.
STERS
OY SHOP

or...

sses

ance

CLASSIFIED ADS

IT ALL starts with you. Coors "Cash for Cans" 17 cents per pound on all aluminum cans. Purchased at Highland Park Shopping Center. Tuesdays, 2-6.

Need a new mattress? Let the trained and experienced personnel at Dunnams show you their many beautiful mattresses and in any size you might need.
2109 College Ave.
Ph. 573-2142

Have a couch that you have enjoyed for years. Don't sell it in your next garage sale. Let us Re-upholster it and make it better than new.
Dunnam Mattress and upholstery
2109 College Ave.
Ph. 573-2109

BRAND NEW Cortley guitar, beautiful tone and wood, $150.00. 573-6297.

FOR SALE like new black chair with ottoman, desk with chair, box springs and mattress, frames and headboard, set of new frames, 573-9810.

USED CABINET with sink for sale. 1803½ 39th. Phone 573-2248.

Get a new Mattress and bunk board combination for that twin or bunk bed for only $69.95. Probably your old mattress can be traded in and reduce the price even more.
Dunnam Mattress Co.
2109 College Ave.
Phone 573-2109

DOGS-PETS, ETC. K-3

SIAMESE KITTENS for sale, $10.00. 573-6317 or 100 26th. St. after 5:00.

AKC COLLIE puppies, 6 weeks old. Call 573-2881.

MALE BROWN toy poodles, 6 weeks old, $50 each. Call 573-8267 after 4 p.m.

---

2 REG. MALE poodle puppies for sale. Call 573-0929.

FOR SALE: Purebred Pit Bull puppies. Call 573-3424.

FOR SALE AKC female silky Terrier and dog kennels. Call 573-6905.

GARAGE SALES K-5

MOVING SALE
Monday & Tuesday
1012 28th
Clothes, furniture, snow cone machine, odds & ends.

TUESDAY ONLY
Everything must go.
Lawn mower, clothes, baby items, dishes.
3741 Rose Circle
9:00 - 5:00

GARAGE SALE
Linens, shoe skates, sm. electric organ, play pen, Starts 9:00 Tues. At the storage-37th. & E.

WANTED TO BUY K-14

LIKE TO buy 14 ft. Lone Star aluminum boat, trailer and motor, prefer small motor with starter. 573-0674

RENTALS L-1

3 TRAILER SPACES FOR RENT. Call 573-5628.

---

2 BEDROOM, unfurnished house in Snyder, plumbed for washer-dryer, carpet throughout. 735-3175 in Rotan.

FURNISHED 2, 3, & 4 room apartments with or without T.V. Bills paid, no children or pets. Phone 573-3566 or 306 28th.

PONDEROSA MOTEL
Low Weekly Rates
Refrigerated Air-Cable TV Lamesa Hwy.
573-2671

TWO BEDROOM furnished trailer house for rent. Call 573-9405.

DESIRABLE OFFICE Space for rent on South College Ave. For information Call 573-7266.

MOBILE HOMES L-9

$500 REBATE SPECIAL on 14x56 Bonnavilla mobile home, completely carpeted, queen size bed, padded bar with bar stools, payments $113.42 per month. Quality Mobile Home Sales 5111 College Ave. 573-3230.

---

14 x 70 FASHION MANOR mobil home, total electric, very nice, equity buy. Assume payments of $133.00. Call 573-0263.

FOR SALE: 14 x 78 New Moon 3 bedrm. 2 bath, mobil home. Call 573-7766 after 6 p.m. or see Melvin Davenport.

1971 REMBRANDT TWO bedroom, 12 x 54, unfurnished, two large porches included. 573-6731.

TRAILER AND 2 lots for sale in Hermleigh. 863-2319.

REAL ESTATE M

FOR SALE BY OWNER: 4 BR., 3 bath, formal living room, extra large den, dining and kitchen area with fireplace. Large walk-in closets, lots of cabinets and storage. Lots of extras, including oversize 2 car garage and large utility. Choice location in Bassridge, overlooking park. See to appreciated. Selling below appraised value. Shown by appointment only. Ph. 573-6162 or 573-5786.

FOR SALE: 2 bedroom house, garage, utility, storage, will take offer. 573-2176 after 6 p.m. if no answer call 573-5145.

---

3 LOTS FOR SALE with 2 bedroom mobile home and 2 lots are fixed for trailers. $5000 down and we will carry papers. 573-5628.

FOR SALE restricted and non-restricted building sites, 2 acres or more. 6 mi. from Snyder on pavement. Financing available. Call 573-7789.

FOR SALE 2 large bedrm 1 bath home on 2 lots. Call 728-3344 Colorado City.

MERLE NEWTON REALTY
3311 College 573-6928

30 ACRES LEVEL LAND, close in on bypass, irrigation well, in alfalfa, good for general development.
EAST 2 bedroom, 2 bath, den, 3 lots. Only $17,000.
SNYDER SCHOOL DIST. 7 3/4 acres.
NORTH 6 room house, basement, also apartment in rear.
COUNTRY 1 acre nice clean, carpeted, 2 bedrm. Only $15,000.
CLOSE IN 5 acres, many extras on this living, den, fireplace, all builtins, 2 baths, 3 bdrm.
HAVE BUYERS for 2 & 3 bdrm homes. Let us evaluate your home. List with us!!

Merle-Call anytime
573-6928
Joyce Barnes-573-6970

TEAL REALTY
5013 College
Ph. 573-2133
East School district-36th St. Large 2 bedrm. quality carpet, garage, fenced yard, pecan & fruit trees, equity buy or new loan.

LOIS GRAVES REALTORS
573-2540
Phillips 66 Center
East Hwy.

New listing 4 bdrm 2bth. all new carpet and paint. Old West area Nice big back yard, 2 car garage $29500.00
DON'T WAIT
3 bdrm 2 bth Ref. Air Central Heat Nice corner lot fenced with storage house. Dish Washer & Range. All this and below $30,000.00.
WALKING DISTANCE TO HIGH SCHOOL
Extra Nice 3 bdrm with fenced yard. Nice utility room and new kichen. This is the one you have been waiting for.
EXCELLENT LOCATION
Two story 4 bdrm 2 bth. Less than 1 yr. old. All the extras plus custom drapes. Nice yard with 2 car garage. South of Park.
NEW LISTING
3 bdrm home on half an acre. 2good water wells lots of trees, storage house, green house, just out of city. Can't beat this one!
PICK YOUR PRICE
3-2 bdrm homes and 1-3 bedrm home all nice homes priced from $16,000 to 13,000. Call for more information.
JOYCE MCCOY 573-0704
MIKE GRAVES 573-2939
LOIS GRAVES 573-2540

---

611 East Highway
JACK & JACK Realtors
573-3452

PRICE INCLUDES house AND furniture!!! 3 bedr. with garage and carport, SW location, $25,500.
FHA LOAN- SMALL down payment!! Just refinished inside and out, 2 bedr. home on 28th Street.
THIS IS IT--The one you've been looking for! 3 bedr. 2 bath brick, fireplace, builtins, nearly new. Low 40's. Jacksboro Street. Exclusive listing.
VERY ATTRACTIVE-3 bedr with newly remodeled kitchen, breakfast nook, separate dining room, utility room. High 20's. Sunset Street. Exclusive listing.
EXTRA QUALITY you would expect in this price home. 3 bdr. 3 bath, formal living, large den, TWO fireplaces. El Paso Street. Exclusive listing.
PRICE REDUCED-3 bedr. 1 bath with 14x32 ft. den, over 1700 sq. ft. of living area. 41st Street. Exclusive listing.
CONVENIENT TO SCHOOL and shopping center, 3 bedr. 1 bath with garage. Cent. heat & air. New paint job! 42nd Street. Exclusive listing.
OLD WEST SNYDER-Large 2 bedr. with garage, nice carpet, good neighborhood, priced right. 2408 29th St. Exclusive listing.
PRICE REDUCED on nice 3 bedroom, 2 bath home located at Lake Thomas. Built-Ins on almost one acre of land.
BUY NOW and pick your colors and carpet, new 3 bedr. 2 baths, builtins. Sales Price $28,000 with easy financing.
108 33rd STREET-Neat 2 bedroom home, nice carpet, only $10,000. Exclusive listing.
1807 SCOTT STREET 3 bedr with new carpet. Only $12,500. Exclusive listing.
315 35th STREET-Large 2 bedr. and den or could be used as 3 bedr. Separate dining area. $17,500. Exclusive listing.
CUTE and NEAT! Two bedr. with garage, extra large fenced back yard. 312 34th Street. Only $16,500. exclusive listing.

Evening & Weekends Call:
Howard Jones.....573-3452
Dolores Jones.....573-3452
Pam Hester.....573-0466

HEALTH
Lawrence E. Lamb, M.D.

Vitamin can cause harm

By Lawrence E. Lamb, M.D.

DEAR DR. LAMB — Per-

1. Very nice duplex furnished live in one rent one $21,000
2. Mobile Home 32 x 24 3 Bdrm 2B Carpet 2... A city water cellar $28,000
3. Large Lot 3 Bdrm 1B Home West fruit trees & Garden W. Well $15,000
4. Older 3 bdrm house 2 baths 1B Rent House 6A 2 W Wells Fenced
5. Mobile Home Lots Plenty of them
6. Close to square West Snyder Large 5 rm 1 bath - utility rm nice garage apt for income

ROSWELL RIGSBY
REAL ESTATE
200 E. Hwy. Ph. 573-7682

BUYING " OR SELLING"
BEAVERS REAL ESTATE
3bd house and garage apt $28000
3 bd double wide & 3 acres $28000
12 acre sites on water Ind $15000
3 acre sites, west side $3768
60 acres good house, irrigated commercial lots, good location
Nice lake cabins J B Thomas
233 acres Dermott $325 per acre
2425 College Ave
Phone 573-9472

FOR SALE: Newly redecorated 3 bedroom, 2 bath, west of High School. Mid twenties. 573-2591.

STEVENSON REAL ESTATE
Day or Night 573-5612
4102 College

COUNTRY HOME AT IRA.. just listed..relatively new three bedroom, 2 bath, fireplace, built ins..brick..one acre of land on the water line..carpeted and nice.
EAST SNYDER..nice two bedroom home with paneling and carpet..priced to sell at $11,500.00...on 34th St.
OUTSIDE CITY LIMITES EAST..new two story brick with good water..approx ¼ acre land..good well..carpeted..will sell for appraised price of $34,000.00.
STANFIELD AREA..three bedroom, 2 bath, with fireplace and extra hobby or play room.. on 44th St.
PARKWAY ADDITION..109 Browning St..can be used as 3 bedroom..in excellent shape.. $13,500.00.
BASSRIDGE ADDITION..three bedroom, 2 bath, nice enclosed sun porch..large utility room.. on El Paso St.
OLD WEST..can be used as 5 bedroom, 2¼ baths.. built in kitchen..brick..has been remoldeled..$49,500.00.
FARM CLOSE TO CAMP SPRINGS..100 acres with rock house..mostly cultivated.. $37,500.00 total price.

Elizabeth Potts REALTORS
2908 College Ave.
573-2404 or -0174

NEW HOUSE
NEW LISTING-COUNTRY SE-2 ACRES-3 bed, 2 bath, brick, beamed ceilings, fireplace, ref. air.
NEW LISTING-Extra large, two bed, East side, utility room.
NEW LISTING-Three thousand equity buys over Two thousand square foot of floor space, small monthly payments.
EAST CENTRAL-Three bed, 1 bath, carpet & panel only $16,500
QUALITY BUILT-Two story, 5 bed, 3 bath, large den, formal living and dining room, enclosed patio.
BIG--DIFFERENT--Lovely 2 story, 3 bed, 3 bath, large basement, 2 car garage.
TEN MINUTE DRIVE-3 bed, 2 bath, ref. air, panel and carpet, cellar, 2 acres.
SOMETHING SPECIAL!!! 4 bed, 3 bath, excellent neighborhood, near park, schools and shopping.
BELOW REPLACEMENT COST. 3 bed, 2 bath, built in stove, only $19,500.
REAL BARGAIN-3 bed, 1 bath, large utility, extra shop with ½ bath.
GOOD RENT HOUSE-2 bed, 1 bath, corner lot, only $9,000.
EVENINGS AND WEEKENDS
Margaret West 573-6674
Beverly Hester 573-9617
Elizabeth Potts 573-2404

---

mit me to ask about hair loss from too much vitamin A. Is it progressive or should the hair return when the vitamin A is stopped? Could this be the reason for the progressive hair loss in our son's case? He was given massive doses of vitamin A for acne in his high school years and about then he started losing his hair. Our family is a hairy bunch for generations back to the Revolutionary War so this is not inherited.

Time goes on and year after year he keeps losing his hair. He is a happy person and looks fine despite his baldness but his sons are approaching the acne age and if vitamin A is the culprit we should know. Is that type of hair loss permanent and progressive?

DEAR READER — As soon as the vitamin A is stopped the trend should start reversing itself and eventually stop. If your grandsons develop acne they should not be treated with vitamin A capsules or pills as that does no good at all.

Vitamin A acid is used on the surface of the skin to encourage skin peeling and improve the skin but this is not the same thing as vitamin A and must be prescribed by a physician.

Vitamin A was once thought to be useful in treating acne but we know now that it doesn't help at all. I am anxious that young people realize this so they will not pop large amounts of vitamin A on their own. Such a practice is not only useless but it can be harmful.

I am sending you the Health Letter number 8-2, Acne Can Be Treated, so it will be available for your grandsons. Others who want this information can send 50 cents with a long, stamped, self-addressed envelope for it to P.O. Box 1551, Radio City Station, New York, N.Y., 10019.

DEAR DR. LAMB — My family got tired of going to the store and buying the same blah, tasteless cereals. So now we have reverted to the grain bin, using hard wheat, Drum wheat, rye, millet, flax, soybeans and corn. We wash and clean the grains and store them in jars till we are ready to use them. Then we run the amount of grain we need through a mill to make either flour or cereal.

Cereals are sweetened with honey and a little molasses. Breads are made using one part home grains and two parts store bought flour.

Is this a good healthy diet for us? What do you think of using natural grains? We have just about given up those flat tasteless cereals since we have been enjoying whole grain cereals.

DEAR READER — The natural grains are just fine and they provide a good amount of bulk that you may also need. If you like the taste, from a nutrition point of view there is no reason why you should not use them.

I would add only one caution. **Be sure the grains you use are for food purposes and not for seeds.** Some seed grains have been treated with chemicals, pesticides and the like. If you happen to use seed grains for food you could fatally poison yourself. So always be sure what kind of whole grain you are buying.

The grains you mention belong to one of the four basic food groups, cereals and bread. You still need a proper amount of the fruit and vegetable group, the milk and dairy products group and the meat group for a good balanced diet.

(Dr. Lamb answers representative letters of general interest in his column. Write to him in care of this newspaper, P.O. Box 1551, Radio City Station, New York, N.Y. 10019.)

NEWSPAPER ENTERPRISE ASSN.

Biggest Icebreaker Is Still Tied Up At Dock

By LES BLUMENTHAL
Associated Press Writer

SEATTLE (AP)-Many joined the Coast Guard to see the world. Instead, the crew members of the $52 million icebreaker Polar Star have spent more than a year gazing at the backside of a warehouse while tied to a dock in Seattle.

"Clean or not clean, you clean it," said Seaman Craig Barnes, 21, of Eugene, Ore. "The whole ship has been repainted, some parts more than once."

The Polar Star, the United States' largest icebreaker, was tied to a dock from July 1976 until last week with propeller problems. The Star's sister ship, the Polar Sea, has been tied to the same dock since March with similar propeller problems.

Now in drydock, the Coast Guard hopes the Polar Star will be ready to weigh anchor and start cracking ice in November.

All of the crew works on the ship during the day and at night one fourth of the crew is on board.

"A ship of this size and this complexity requires an elaborate maintenance and training program," said Capt. Robert Smith, who took command of the ship in June.

Hailed as the most powerful and sophisticated conventional icebreaker afloat, the Polar Star has suffered sinking fortunes since it was commissioned in January 1975. The vessel ran aground two days after commissioning and constant mechanical malfunctions allowed it to be at sea only six days out of the first three months in service.

Five months after commissioning, the Polar Star headed north for ice trials, during which the propeller problems were discovered. Two of the ship's driveshafts malfunctioned and it limped back to Seattle under escort.

With the shafts removed, the Polar Star has sat at dockside since July 1976.

"By no stretch of the imagination do we have a lemon," insists Smith. "Compared to past icebreakers, she's incredibly better. Up north, what she went through would have stopped another icebreaker cold."

Nevertheless some of the sailors have rented apartments, bought homes and set up all but permanent residence in Seattle with their families.

"It's almost like shore duty for most of them," said Chief Petty Officer Gary Moore, 28, of San Antonio, Tex.

"It's kind of embarrassing sitting at the dock and hard to justify our jobs," he said.

Newsman Has Picture To Prove Tale

PASO ROBLES, Calif. (AP)--When he's old and gray, CBS newsman Morley Safer will have a tale to tell--about the time he was at the controls of a tiny Nicolaides Flyer and tangled with an airport landing light. He'll have pictures, too.

Safer was taxiing the plane, without its cloth hang-glider wing, along a secondary runway when the throttle jammed, Paso Robles Municipal Airport manager Charles Miller said Friday.

The tiny three-wheeled plane sped across a grassy infield and onto the main runway, shearing off a landing light and breaking its wooden propeller, Miller said.

Safer, who could not be reached for comment, was not hurt in the Thursday mishap.

Cameras from Safer's "60 Minutes" program captured the accident, Miller said. "At that point, they stopped filming and started jumping," he said. "For a while, it was very interesting out there."

Haiti occupies the western third of the Caribbean island of Hispaniola. The Dominican Republic occupies the rest.

Miss Ekland DeniedSupport

SANTA MONICA, Calif. (AP)--A judge has declined to order rock star Rod Stewart to pay $5,000 a month to his former girlfriend, actress Britt Ekland, while she pursues a $15 million lawsuit against him.

Superior Court Judge Edward Rafeedie also refused Friday to have Stewart pay Miss Ekland's attorneys' fees.

Miss Ekland, who lived with Stewart for 2½ years, had claimed she was entitled to a property settlement now that they've split.

REMODELING TIME
●Carports & Patio Covers
●Glass & Screen Enclosures
●Formica and Wilson ArtCabinet Material
●Marble Vanity Tops
●Patio Sliding Doors
SNYDER GLASS AND MIRROR
1906 33rd 573-6396

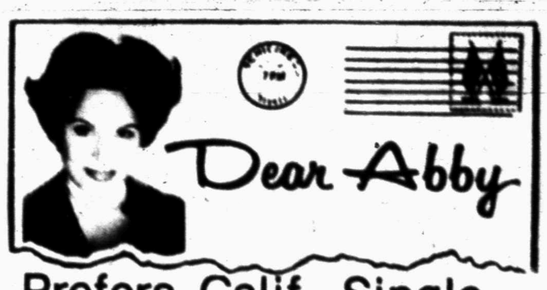

Dear Abby

Prefers Calif. Single To New York Married

By Abigail Van Buren

© 1977 by The Chicago Tribune-N.Y. News Synd. Inc.

DEAR ABBY: I'm a 24-year-old California woman who fell in love with a terrific eligible bachelor while vacationing in New York.

We're planning a November wedding, but every time I think of living in New York I break down in tears. I hate New York! I was born and raised in California, and all my friends and family live here.

We have to live in New York because my fiance is a physician, and his father (also a physician) is retiring and leaving him a wonderful established practice.

I've asked my fiance to consider taking the California Medical Boards so he can practice there, but he says it's foolish to start all over again in California when he has a successful ready-made practice in New York. I know he's right. But as much as I love him, I know I'll be miserable in New York.

Please answer soon as time is running out.

TORN

DEAR TORN: If you "know" you'll be miserable in New York, you will be. And he'll be miserable, knowing that you're miserable, which will make for a miserable marriage.

Unless you go to New York determined to build a new and happy life, for your sake and his, call the wedding off and stay in California.

DEAR ABBY: I am involved with an older married man with whom I have a unique relationship. He never questions me about other men, and I never question him about his wife—although I admit, I'm curious.

He pursued me, I didn't pursue him, and from the very beginning he told me he was a "happily married man."

My question: Why would a "happily married man" want to have an affair? Or is the affair a sign that something is wrong with his marriage?

CURIOUS

DEAR CURIOUS: It's possible for a man who is sufficiently satisfied with his marriage to seek supplementary excitement just for the fun of it.

I would translate his statement into the following: "I enjoy fooling around with you, but don't get any crazy ideas about marriage, because I'm perfectly happy with things the way they are."

DEAR ABBY: For years I have been driving four neighbor children and my daughter to school every day. I decided not to join a car pool because I figure that as long as I am driving anyway, I may as well take a car-full. Incidentally, we have a nice new car with six seat belts, and I am as dependable as a clock.

We've lived in this neighborhood for many years and I know all the parents, but I don't see them socially. Of course all the mothers know that I chauffeur their children every morning because I pick them up at their doors.

Now I don't expect a medal, but when I meet one of the mothers in the market or at PTA, not ONE mother has ever said "thank you" to me.

If parents are so thoughtless about showing their appreciation, is it any wonder their kids think the world owes them a living?

This has been on my mind for a long time. Please print this to wake up a few mothers. But don't use my name or location.

IRRITATED

DEAR IRRITATED: Names and locations are unnecessary. The guilty ones will know who they are.

Everyone has a problem. What's yours? For a personal reply, write to ABBY: Box, No. 69700, L.A., Calif. 90069. Enclose stamped, self-addressed envelope, please.

CASH IN A FLASH
Our pawn loans are fast and strictly confidential
Come and browse around our shop. We have hundreds of out of pawn merchandise for sale at low prices.
We are also hunters and campers headquarters.
TIMELY PAWN LOANS
2409 Ave. R 573-9335

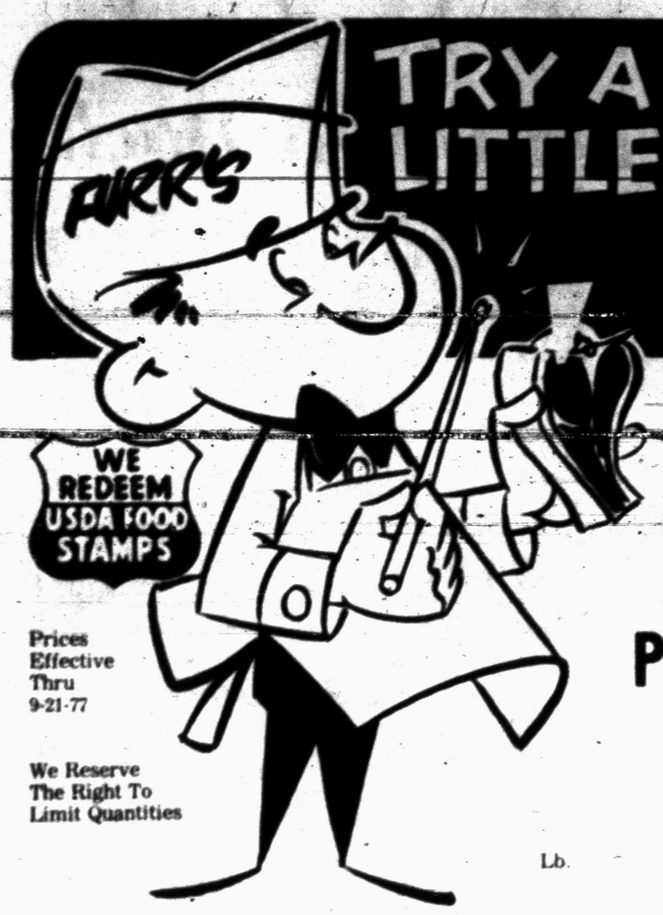

TRY A LITTLE MENU MAGIC

Prices Effective Thru 9-21-77

We Reserve The Right To Limit Quantities

REDEEM MAILED COUPONS AT FURR'S FOR FREE STAMPS

PLUMS Lb. 39¢

RUBBER PLANTS 6-Inch Pot Each $6.99

POTATOES Russett All Purpose 10-Lb Bag 89¢

APPLES New Crop, Red Delicious Lb. 39¢

GRAPEFRUIT Ruby Red Lb. 4 FOR $1.00

CORN 6 FOR $1.00

ROUND STEAK Furr's Proten Lb. $1.09

RIB STEAK Furr's Proten Lb. $1.09

CHUCK ROAST Furr's Proten Lb. 69¢

7-BONE ROAST Furr's Proten Shoulder Lb. 89¢

GROUND BEEF Fresh Ground Lb. 59¢

SIRLOIN STEAK	Furr's Proten Lb.	$1.09	CHUCK STEAK	Furr's Proten Lb.	79¢
CLUB STEAK	Furr's Proten Lb.	$1.59	BOLOGNA	Farm Pac Sliced 1-Lb. Pkg.	99¢
T-BONE STEAK	Furr's Proten Lb.	$1.79	FRANKS	Farm Pac 12-Oz. Pkg.	79¢
BONELESS ROAST	Furr's Proten Shoulder, Lb.	$1.09	PICNICS	Farm Land Canned, 3-Lb. Can	$4.29
RUMP ROAST	Furr's Proten Lb.	98¢	HAMS	Maple River, Boneless Buffett, Lb.	$1.79
DELUXE RIBS	Furr's Proten Lb.	79¢	LINKS	Glover's Smoked Hot Links, Lb.	89¢

TUNA Carnation Light Chunk, 6½-Oz. Can 59¢

EGGS Farm Pac Grade A Large, Dozen 59¢

NAPKINS Zee Assorted 60-Ct. Pkg 29¢

TISSUE Zee, Nice & Soft White 4-Roll Package 69¢

DOUBLE GOLD BOND STAMPS ALL DAY TUESDAY, WEDNESDAY, SATURDAY

Frozen Food Favorites

ENTREES Swanson's Hungry Man, Fried Chicken, Salisbury Steak Or Turkey, Each 89¢

LEMONADE Minute Maid, Fresh Frozen, 16-Oz. Can 3 FOR $1.00

PIZZA Totino's Classic 22½-Oz. Each $1.89

HASH BROWN POTATOES Ore Ida 12-Oz. Pkg. 3 FOR $1.00

COOKIES Keebler Fruit Creme Orange, Lemon Or Coconut 12½-Oz. Pkg 69¢

BUNS Frost Hamburger 5-Inch 6-Ct. Pkg 49¢

STORE HOURS
SUNDAY
9:00 a.m. till 8:00 p.m.
MONDAY THRU SATURDAY
8:00 a.m. till 8:00 p.m.

TOMATO SAUCE Cantadina 8-Oz. Can 6 FOR $1.00

TOMATO PASTE Contadina 6-Oz. Can 29¢

IVORY LIQUID 32-Oz. Bottle 99¢

TOMATOES Contadina Whole, 14½-Oz. Can 3 FOR $1.00

FLOUR Gold Medal 10-Lb. Bag $1.29

PICKLES Del Monte, Kosher Style Fresh Dill Spears, 11¾-Oz. Jar 61¢

DILL PICKLES Del Monte, Whole 26-Oz. Jar 84¢

LOG CABIN SYRUP 24-Oz. Bottle $1.19

SET A BEAUTIFUL TABLE WITH Springtime FLATWARE
FEATURE OF THE WEEK
DINNER FORK EACH 39¢
YOU'LL LOVE THESE ELEGANT COMPLETER PIECES
4 pc. Teaspoons $1.89

Top Co EZ For Foil **BAKEWARE**

Choose From These 3 Items At One Low Price 3-Pkgs.

9-In Round Cake Pan (Pkg. Of 4) | 9-In. Pie Pan (Pkg. Of 5) | Square Pan (Pkg. Of 3) Only $1.00

Extra Absorbant Daytime **DISPOSABLE DIAPERS** Gaylord, New Economy Pack, 48-Count Pkg $3.89

HAIR SPRAY Protein 21 Reg. Unscented Extra Hold 13-Oz. Can $1.19

BABY LOTION Topco 16-Oz. Size 79¢

COTTON COETS 150-Count $1.19

FACIAL TISSUE Fyntex, 200-Ct. White, Box 2 FOR 87¢

Aluminum **PIZZA PAN** Topcrest Heavy Gauge 12-Inch Size, Each 79¢

DOG CHEW Topcrest, Raw Hide, Choose From 5" Bow Tie, 3" Donut, 5½" Dumbell, Pkg. 3 Sticks Each 3 FOR $1.00

ROSE MILK Skin Cream 12-Oz. Size $1.59

HAIR DRESSING VO-5 Reg. 1.5-Oz. Tube 89¢

SHOP Furr's MIRACLE PRICES