TUESDAY

THE SNYDER DAILY NEWS

VOL. 16, NO. 57 SNYDER, TEXAS (79549) TUESDAY, JULY 6, 1965 TEN PAGES—PRICE 5c

Voting, Health Bills Up For Debate

Y'ALL COME ON—Mrs. Lyndon B. Johnson, camera in hand, beckons to members of the Homer Thornberry family to move in closer for home movies by the First Lady at the LBJ Ranch in Stonewall, Texas. Movie-making was part of ceremonies at which Thornberry was sworn in as judge of the 5th U.S. Circuit Court of Appeals. (AP Wirephoto)

Health Plan In Senate

WASHINGTON (AP) — The Senate opens debate today on the historic bill which would establish broad health programs for 19 million Americans 65 or older and increase all present Social Security benefits.

The plan would cost an estimated 6.8 billion a year. It would be financed primarily by an increase in Social Security taxes, both to the employer and employe.

Sponsors said they would push for passage by the end of this week, and forecast as many as 80 favorable votes out of the 100-man Senate.

Last year, the Senate narrowly adopted, 49-44, an amendment to a House-passed bill adding health care for the aged to Social Security. The measure died in conference between the two branches.

This year, however, the House passed a health care-Social Security bill. The margin in the April 8 vote was a solid 313-115.

The Senate Finance Committee made numerous changes in the House bill but preserved all of its essential provisions. Its vote was 12-5 with Chairman Harry F. Byrd, D-Va., among the dissenters.

The provisions include a 7 per cent increase in Social Security retirement, survivor and disability benefits, retroactive to last Jan. 1, and, these two new health programs:

—A basic plan financed under Social Security covering hospitalization, posthospital nursing home care, outpatient hospital diagnostic services, and posthospital home health visits.

—A voluntary, supplemental plan covering doctors' fees and some additional health services.

The bill also revises and beefs up the Kerr-Mills program of aid for old persons too poor to pay heavy medical expenses; increases federal grants for the needy, old, blind and disabled; and authorizes new U.S. funds for child health programs.

It makes numerous changes in the Social Security law in addition to the increased benefits and the new hospitalization plan.

ON GUARD AT QUI NHON—A U.S. Marine holds his weapon at the ready as he stands on one of the two dominant hills overlooking Qui Nhon, South Viet Nam. Marines were flown in from carrier Iwo Jima after intelligence reports of a planned mortar attack on the town by Viet Cong forces. (AP Wirephoto)

1,000 Americans In Combined Operation

SAIGON, South Viet Nam (AP)—More than 1,000 American troops joined Vietnamese and Australian forces today for their second combined operation against the Viet Cong. Like the first such operation, there was no significant contact with the enemy, a U.S. spokesman reported.

Fighting was bloodier elsewhere. A U.S. spokesman said two Americans and 26 Vietnamese mountain troops were missing and four Vietnamese were killed in mountainous Pleiku Province, 215 miles northeast of Saigon.

About 2,500 troops were involved in the combined operation, including two battalions of U.S. paratroopers from the 173rd Airborne Brigade, one battalion of the Royal Australian Regiment, and two Vietnamese army battalions.

The operation was preceded by artillery and air bombardment of a stretch of jungle about 30 miles northeast of Saigon. Then about 100 helicopters began shuttling the troops in.

They were landed in "D Zone," in the same general vicinity as the last joint operation.

Helicopters reported groundfire on the way, but a U.S. spokesman reported no casualties, damage or enemy contact throughout the day.

B52 bombers of the Strategic Air Command dropped 500 tons of bombs into the Viet Cong-controlled "D Zone" Monday. The planes flew from Guam, 2,200 miles away.

American spokesman said the Viet Cong in Pleiku attacked a patrol of Vietnamese mountain troops accompanied by two American advisers about a mile from the Duc Co special forces camp Monday night.

Military sources reported that one American was killed, three were wounded and two were missing after the bloody fighting Monday around the jungle outpost of Ba Gia, 330 miles northeast of Saigon. The sources said South Vietnamese losses were 29 dead, 39 wounded and 107 missing.

Ba Gia, 10 miles from the Quang Ngai airstrip, was reported quiet today after a mortar barrage before dawn. But strong Viet Cong forces were reported holding their positions in the area.

House Faces Fierce Fight

By JOHN BECKLER

WASHINGTON (AP) — The House faces a fierce interparty fight today as it takes up the voting rights bill which carries a top priority tag in President Johnson's legislative program.

Leaders hope for a final vote by Friday. They have said it appears certain some form of legislation will be passed to enforce the 15th Amendment's command that no person be denied the right to vote because of race or color.

A struggle looms over what approach should be taken — especially on the question of poll taxes.

Johnson urged prompt action when he sent his voting rights bill to Capitol Hill in mid-March at the height of racial demonstrations in Selma, Ala.

The Senate passed the bill May 26 by a 77-19 margin. It contained no ban on the use of poll taxes in state and local elections—the President had not asked for such a ban. But it included a provision calling for a court test on the constitutionality of such taxes. And the bill said Congress would declare that state poll taxes are used to discriminate against Negroes and the poor.

Poll taxes still are collected in Texas, Alabama, Mississippi and Virginia in state or local elections.

Key points in the Senate bill and the bill before the House are the suspension of literacy tests in elections and the use of federal registrars under certain conditions. These provisions automatically would trigger enforcement in seven Southern states—Alabama, Georgia, Louisiana, Mississippi, North Carolina, South Carolina and Virginia.

House Republicans have drawn up a substitute measure. The big difference between it and the Democratic bill is that the GOP version has no automatic trigger which would apply it to specific Southern states.

But the House version of the Democratic bill includes a ban on poll taxes in state and local elections. This was added as the bill came out of the House Judiciary Committee.

The GOP proposal calls for sending federal registrars into any state or county in which 25 persons complained that they were denied the right to vote because of their race. The House GOP Policy Committee calls it a straightforward attempt to deal with discrimination wherever it exists.

On the issue of banning poll taxes, the Republican substitute supports the approach favored by the administration and the Senate bill. It does not ban poll taxes, but would put the matter to a quick court test.

The Democrats' big majority suggests their bill will prevail. But Republicans are determined to make a strong fight to at least make substantial changes in the Democratic measure. The GOP substitute is not now before the House.

Southern Democrats, who view the Republican bill as the lesser of two evils, could prove a decisive factor if they voted solidly with the GOP.

Except for its poll tax ban, the House Democratic bill follows recommendations made by President Johnson last March.

The impact of the measure on the seven Southern states is predetermined because the bill's main thrust is at states employing literacy tests in which less than 50 per cent of the adult population either registered or voted in last year's election.

It is that formula that has drawn the most fire from both Republicans and Southerners. GOP spokesmen call it arbitrary and punitive. Southerners call it unconstitutional.

Defenders of the bill say the evidence is overwhelming that literacy tests, low voter participation and discrimination go hand-in-hand. By concentrating on the states encompassed by the formula, they say, they will weaken the most massive tenters of resistance to Negro voting.

Among the amendments expected are two from Rep. Adam Clayton Powell, a Negro Democrat from New York.

Powell said he would propose an amendment to force new elections — both state and local — in nine Southern states where he said many citizens now are prevented from voting. He listed Alabama, Arkansas, Florida, Georgia, Louisiana, Mississippi, North Carolina, South Carolina and Virginia.

His other amendment, he said, would abolish English-language literacy tests for persons who have completed the sixth grade where the language taught was other than English. The Senate bill contains a provision which sets an eighth-grade level.

Great Lakes Area Shivers

By The Associated Press

Some of the lowest July temperatures ever recorded in the Great Lakes region appeared on the thermometers today.

Madison, Wis., posted 36 degrees — breaking the low record for July.

Detroit, Mich., set a record low for the date when the mercury dipped to 50 and Milwaukee, Wis., established a record low of 46.

In Pellston, Mich., the predawn reading was 28 degrees. At about the same hour, it was 100 in Needles, Calif.

The Tampa, Fla., suburban area was swept Monday night by torrential rains, hail, lightning and high winds. Streets were flooded and power lines downed. No injuries were reported.

The Weather Bureau at Tampa said three to four inches of rain fell within two hours and winds reached 60 and 75 miles an hour.

The brunt of the storm missed the more populous Tampa Bay area.

Hays, Kan., reported serious flooding as already swollen streams were pushed further from their banks by thunderstorms. Those storms continued to pound the waterlogged prairies in Kansas. Russell, Kan., measured 1.42 inches of rain to bring the 12-hour total to nearly 2¾ inches.

Sixty-nine mile-an-hour winds hit Topeka, Kan., along with nearly one inch of rain in a 20-minute period.

The Weather Bureau said the chilly air in the Great Lakes area would spread throughout the Northeast today.

Thundershowers continued to drench the north Atlantic coast.

Rains Monday ended a long drought in the Northeast, but also triggered a series of small floods in the Utica, N.Y., area, where six inches of rain accompanied a severe storm.

Hundreds of homes and highways were inundated.

Heavy rains also pounded the mid - Atlantic and Southeast states.

A line of thunderstorms stretched from southwest Minnesota to the Texas Panhandle and heavy rain, wind and some hail were reported in many locales. The crew of an American Airline 707 jet said the plane's windshield was knocked out and its radar dome damaged in a heavy storm east of Texarkana late Monday night.

★ ★ ★

Texas Scene Is Different

By The Associated Press

Brow mopping heat has put Texas' comparatively cool early summer to rout and there's no sign of any letup.

It was warm throughout the state again today and skies were generally fair except for occasional clouds in South Texas.

The mercury reached afternoon highs Monday of 104 degrees at Presidio, 103 at Brownwood and 100 at Mineral Wells and San Angelo.

Showers fell around Paris in North Texas late Monday. There were thunderstorms earlier in the day in parts of the Red River Valley and along the upper Texas coast, where a tornado brushed the east side of Port Arthur to cause minor damage.

The Weather Bureau predicted thunderstorms by this evening and into Wednesday over about a third of the Texas Panhandle and a few showers across the south half of the state.

RAF Plane Carrying 43 Falls In Field

LONDON (AP)—A Royal Air Force transport plane with 43 persons aboard crashed today in a field in Oxfordshire. Firemen reported finding no survivors.

"The plane disintegrated," said a spokesman for the Oxfordshire Fire Brigade. The four-engine plane of the RAF Transport Command came down near Dorchester, about 40 miles west of London.

A woman saw the plane come down and reported: "I was out in the garden with my children when I saw this big ball of orange fire."

Trading Is Quiet On Stock Market

NEW YORK (AP) — The stock market advance withered early this afternoon and the price pattern turned mixed.

Trading was quiet.

Changes of most key issues were fractional with a few going to around a point.

Wall Street mulled a report by the National Association of Purchasing Agents that business activity increased at a slower rate in June than in previous months.

Bank Deposits At Mid-Year Record

Although they are below the all-time peak, Snyder bank deposits have set an all-time mid-year record.

Statements from both banks here as of the close of business June 30 show deposits of $26,302,161.46. The total is nearly a million dollars higher than the previous record for a second quarter report.

The two banks issued their reports this morning in response to calls for statements of condition from the comptroller of the currency and the state banking commission.

Loans were at a record level and well above figures listed in corresponding reports for last year. Loans and discounts amounting to $15,156,456.50 were reported this year, compared to a total of $12,955,597.22 for the corresponding report of last year.

Thus local bank figures have shown substantial gains in all three quarterly reports which have been announced this year.

The all-time record for deposits was set in a January call, which listed statements from banks as of the close of business on Dec. 31, 1964. At that time deposits amounted to $28,321,874.58 and loans amounted to $14,135,720.02.

Bank figures here usually are substantially lower at mid-year than they are for fall and winter reports. However, the mid-year report this year is substantially higher than most winter reports of previous years.

In the current report, West Texas State Bank listed deposits of $9,719,416.45 and loans of $4,673,555.39.

Snyder National Bank reported deposits of $16,582,745.01 and loans of $10,482,901.11.

Britons Drop Peace Effort

LONDON (AP) — The British government announced today it has dropped, for the time being, its efforts to lead a Commonwealth mission in search of a Viet Nam peace settlement, because of Communist opposition.

Commonwealth Secretary Arthur Bottomley told the House of Commons in answer to a question: "Her Majesty's government does not intend at the moment to take any further initiative with our Commonwealth partners on Viet Nam."

At the same time Prime Minister Harold Wilson announced that he had invited U.N. Secretary-General U Thant to stop for talks in London on his way back to New York from Geneva.

A spokesman at No. 10 Downing St., said the Viet Nam question was one of the main subjects Wilson wanted to discuss with Thant.

The Commonwealth peace mission was proposed by Wilson at the June 17 opening of the 24-nation Commonwealth prime ministers conference.

Say Missile Sites Virtually Complete

WASHINGTON (AP) — A State Department spokesman said today work on two missile sites in North Viet Nam is virtually complete and two other missile sites have reached an advanced stage.

Press officer Robert J. McCloskey said that there is no evidence that missiles have been installed in the two completed sites. But obviously, he added, this is a question of time.

All the work on missile installations is being done in the Hanoi and port of Haiphong areas, he said.

Youth's Body Found

TERRELL (AP) — Searchers found today the body of Roger Blackwood, 15, who drowned in Lake Tawakoni Monday while water skiing. He was from near Seagoville.

LBJ Back To Capital

JOHNSON CITY, Tex. (AP)—President Johnson flew back to Washington today for a series of meetings with Australian Prime Minister Sir Robert Menzies. His big jet plane was airborne from Bergstrom Air Force Base at 11:21 a.m. CST.

Viet Nam was certain to figure prominently in the talks of the two leaders.

George E. Reedy, White House press secretary, said Johnson would meet privately with Menzies at the White House after his return there.

Reedy said Johnson plans a small stag dinner tonight for the Australian. Secretary of State Dean Rusk will be among the guests.

The President and the prime minister are known to be in general agreement on Viet Nam policy questions.

MISTAKEN FOR FISH—A fishing companion fired his gun at Richard Gordon, 28, of St. Petersburg, Fla., when he mistook him for a large fish at Tarpon Springs. The spear penetrated the flesh over Gordon's left eye and followed the skull, coming out the top of his head. He was treated and released from hospital. (AP Wirephoto)

WEATHER

SNYDER TEMPERATURES: High Monday, 96 degrees; low, 70 degrees; reading at 7 a.m. today, 74 degrees.

North Central Texas: Clear to partly cloudy and warm tonight and Wednesday. Showers over 20 per cent of extreme north early Wednesday. Low tonight 70 to 78. High Wednesday 92 to 100.

Northeast Texas: Clear to partly cloudy and warm tonight and Wednesday. Thunderstorms over 30 per cent of east today and extreme north early Wednesday. Low tonight 70 to 78. High Wednesday 90 to 95.

Northwest Texas: Fair tonight and Wednesday except thunderstorms over 30 per cent of northern Panhandle tonight. Cooler in Panhandle Wednesday. Low tonight 58 to 74. High Wednesday 88 to 100.

Coast: South to southeast winds 8 to 18 knots tonight and Wednesday.

South Central and Southeast Texas: Partly cloudy and warm tonight and Wednesday. Mostly daytime showers over 20 per cent of area. Low tonight 70 to 80. High Wednesday 90 to 100, except 86 to 95 in Southeast Texas.

Southwest Texas: Clear to partly cloudy and warm tonight and Wednesday. Mostly late showers over 20 per cent of area Wednesday and over east and south today. Low tonight 66 to 76. High Wednesday 92 to 100.

Churchill's London Home To Be Sold

LONDON (AP) — The London home of Sir Winston Churchill, will be sold at auction, probably in October.

Knight, Frank and Rutley, real estate agents, announced today they had been instructed by Churchill's executors to sell No. 28 Hyde Park Gate, where Sir Winston died in January.

Lady Churchill, now Baroness Spencer-Churchill, will move to an apartment at Kensington.

BUSES ARE PLANNED

College Backers Going To Austin

About 50 more citizens of Snyder who are interested in the establishment of a junior college here need to come forward and actively back the proposal, according to Bill Dryden.

Dryden is heading up a committee of Snyder Jaycees who have taken on the task of contacting all of the sustaining members of the Chamber of Commerce to explain to them the necessity of a large group's going to Austin next Monday. Dryden emphasized, however, that everyone, whether Chamber members or not, is urged to make the trip.

As of this morning, about 20 persons had paid their money and made their reservations to go on the chartered buses. These reservations, accompanied by the $10.50 fare, should be received by the Chamber of Commerce Office by Thursday morning.

Dryden said that anyone wishing to go, could call the Chamber office and that a Jaycee would be glad to come by and pick up his check.

The buses will leave Snyder after lunch Sunday, and arrangements will be made for housing at the Driskill Hotel which will cost as little as $4 per person.

The 21-member Texas Board of Education hearing will be held Monday morning. The buses will leave Austin after lunch and arrive back in Snyder early Monday evening.

Dryden said that it would be a shame if the work, energy, effort and interest that so many have given to the attempt to obtain an institution of higher learning could be wasted and lost just because folks were "too busy" to take a day off to lend their support to something that could mean so much to the youth of this area.

Dear Abby...

By ABIGAIL VAN BUREN

DEAR ABBY: My husband and I lived for [illegible] parents, and when we were packing to move, I ran across a framed picture of one of my husband's old girl friends. [illegible] started to throw it away, but [illegible] could have it for the frame. Naturally, I gave it to her, thinking she wanted it only for the frame. Seven years and two small children later she still has that picture in the same frame, displayed on the mantel. She was never very close to the girl and my husband didn't go with this girl very long. (She has three other sons who went with girls longer than my husband went with this girl and she doesn't display THEIR girl friends' pictures.) Every time I see that picture I burn up. Why is she holding on to the girl's picture? She wouldn't like it if my mother kept one of my old boy friends' pictures on display. [illegible] would my husband.

STILL BURNING

DEAR STILL: Your mother-in-law is playing a game. Tell your husband you don't think it's funny, that if she continues to flaunt the old flame, she'll stay clear of his house. And if he wants a healthy marriage he had better throw some water on the fire.

• • •

DEAR ABBY: I have a problem. My sweetheart and I plan to be married soon and we have been studying all the etiquette and customs of weddings, receptions, etc. Neither my bride nor I like the idea of standing in the receiving line and having to let every man who walks through kiss her for luck. She is not being selfish or silly. She just doesn't want to be kissed by any man other than me on her wedding day. How can she get out of letting them kiss her without hurting their feelings? What if she says, "Hands off," and they try to kiss her anyway?

NO-KISSES

DEAR NO: A woman (or even a man, for that matter) who doesn't want to be kissed on the lips need only turn her head, to indicate that a kiss on the cheek is expected. I doubt that it will be necessary for the bride to say, "Hands off" to anyone. If you seriously object to even a kiss on the cheek "for luck" — you two ought to go off by yourselves and get married.

• • •

DEAR ABBY: I just read the article about the man who considers it "effeminate" to kiss his little son. It sure burned me up. We are the fortunate parents of a whole houseful of boys, ranging in ages from teen-agers down to toddlers. My big, strong, strapping husband kisses and loves his boys all the time. And when they line up every night for the good night kiss ritual, the teen-agers lead the pack. When they get too big to crawl up on Dad's lap for affection, they get hugs, pats on the back and their hair tousled. And my husband is the most masculine man I have ever seen.

So I agree with you, Abby. If a father shows outward signs of affection to his sons, it does not reflect on his masculinity. It only accentuates it.

A REAL MAN'S WIFE

• • •

CONFIDENTIAL TO R.G.: An "apology" given in response to a demand doesn't mean much. It is merely a collection of meaningless words.

• • •

Problems? Write to ABBY, Box 69700, Los Angeles, Calif. For a personal reply, enclose a stamped, self-addressed envelope.

VFW Holds Holiday Fete

Scurry County Memorial Post 8231, Veterans of Foreign Wars and their families held a holiday barbecue which was attended by approximately 200 persons.

R. O. Gray, commander, welcomed the group and presided at a business meeting at which Jack Sparks, Otis Glasscock and Raymond Keller were elected to the VFW board.

Harold Spivey gave a report on the state convention which he attended, along with J. S. Sparks, J. B. Fowler, G. Norris, B. McKinney, T. Williams and R. O. Gray. J. N. Kirkpatrick was elected State VFW Commander at the convention.

Citations of merit were presented to the local post at the state convention. They included citations for community service, membership quota and for the honor roll. The awards were accepted by Spivey, quartermaster, and Sparks, District 8 senior vice commander.

Chaplain Truman Bennett gave the opening and closing prayer.

THE SNYDER DAILY NEWS

Published Sunday morning and each evening except Saturday by the Feather Printing and Publishing Co., Inc., at Snyder, Texas, 79549.

Entered as second-class matter at the Post office at Snyder, Texas.

SUBSCRIPTION RATES: By carrier in Snyder 35 cents per week, $1.50 per month. By mail in Scurry and adjoining Counties, one year $9.95. Balance of Texas, one year $12.50. All other States $15.00.

MEMBER OF THE ASSOCIATED PRESS.

The Associated Press is exclusively entitled to use for republication all news dispatches in this newspaper, also local news published herein. All rights reserved for republication of special dis-

Captains Of Barges Sign Documents

BONN, Germany (AP) — Seven Communist East German barge captains, who for three days refused to sign Allied travel documents, [illegible] down and were allowed to sail into West Germany.

The West German Transport Ministry said the skippers signed Sunday after being held up at the border since Friday. They were on their way from Berlin.

By signing the captains in effect recognized the validity of the documents which have been required for 19 years under a four-power agreement regulating barge traffic to and from Berlin.

The East German regime declared them invalid as of July 1 and replaced them with permits of its own. These are valid for one year and cost $50. The Allied permits are free.

West German barge captains are buying the Communist permits under protest. The new East German regulations so far have not affected West Berlin, which receives 36 per cent of all freight on the 150 to 200 barges that ply the waterways. The city is 110 miles inside Communist territory.

Four of the East German barges had been held up at the Schnackenburg border control point on the Elbe River. The other three were tied up at Ruehen, the control point on the Mittleland Canal.

Mayor Willy Brandt of West Berlin said in Cologne Sunday the East German barge regulation "must be taken seriously."

Brandt also called again on the United States, Britain and France to force down East German aircraft that fly over West Berlin.

Cooperation Is Promised

WASHINGTON (AP) — Atty. Gen. Nicholas Katzenbach promised today full cooperation with Alabama Atty. Gen. Richmond Flowers in his investigation of that state's Ku Klux Klan.

Katzenbach emphatically denied a published report that he and the Johnson administration had "given the cold shoulder" to Flowers' request for help.

The New York Times said Katzenbach and other officials had declined to give Flowers information that would aid him in his own investigation of the Klan. The Justice Department is preparing legislation aimed at curbing Klan activities.

"We never declined — nor said we would decline, — Gen. Flowers' request," Katzenbach said in a statement. "While raw information in the department's files cannot be made public, we are and have been willing to lend all appropriate assistance to Gen. Flowers. Indeed, a compilation of information of the type he requested was dispatched to him last week."

ALBINO ROBIN—Johnny Ray Carothers, 10, of Rock Island, Ill., holds an almost pure white bird, believed to be a rare albino robin, that he found in an alley near his home in Rock Island, Ill. Arrangements are being made to place the bird in a local zoo. (AP Wirephoto)

New Wildlife Service Plan Is Proposed

WASHINGTON (AP) — A national program of wildlife service payments for farmers who retire cropland, manage it for wildlife production, and open it to city people for hunting and recreation is proposed by Sen. Gaylord Nelson, D-Wis.

Nelson described a proposed amendment containing the proposal in a statement to the Senate Agriculture Committee, which is considering an omnibus farm bill. He said he will offer the amendment in the Senate.

"It appears sportsmen from cities soon will have to look to properly managed private lands if they are going to continue to have access to good hunting," he said.

They are going to have to provide an incentive for the farmers who provide that management and hunting access, Nelson added.

Demand for recreational opportunity, based on availability of all kinds of outdoor resources, is creating so much pressure, he continued, that most of this increasing demand soon will have to be met on private land.

He said this results from resistance to public land acquisition in many areas and lack of public funds to buy and manage needed recreation space.

He urged that the committee guarantee that desirable wildlife management practices are carried out on cropland retired under the new program by offering through state fish and game agencies a special incentive payment to farmers adopting planned wildlife habitat programs and opening lands to the public.

Cotton was grown in the U. S. as early as 1607.

Dominican Rebels In New Protests

SANTO DOMINGO, Dominican Republic (AP) — Incidents in Santo Domingo Monday set off new rebel protests against the Dominican junta and the United States.

A Dominican navy frigate followed the U.S. Navy oil tanker Pioneer Valley into Santo Domingo harbor, leveled its guns at rebel command posts for an hour and did not leave until the U.S. destroyer Davis escorted it back to its berth.

Col. Francisco Caamano Deno, the rebel chief, charged that the junta brought in the frigate to provoke a shooting incident that could justify an attack on the insurgent stronghold.

U.S. Ambassador Ellsworth Bunker, head of the mediating team of the Organization of American States, said the OAS had clearance from both sides to bring in the tanker carrying fuel for a power plant that supplies a large section of the country.

"We weren't able to get into communication about the frigate in time," he said. Informed sources said the junta sent the frigate in to demonstrate that it controls the port.

Monday night three explosions rocked the rebel zone. The insurgents charged that junta troops had fired mortar shells which landed near a church and injured two priests. A junta spokesman denied the charge.

Another U. S. Liner Is Tied Up By Strike

NEW YORK (AP) — Another American passenger liner came home today to be tied up by a strike of engineering officers, now in its 21st day.

The Moore-McCormack liner Brasil returned with 400 passengers from a 35-day Scandinavian cruise.

The passengers, assisted by supervisory employes of the line, had to carry their own luggage ashore. Longshoremen refused to cross the picket line of the striking AFL-CIO Marine Engineers Beneficial Association.

The line announced it has postponed until July 16 the Brasil's next cruise, which was scheduled to start Thursday.

Last week the line canceled a cruise of the Brasil's sister ship, the Argentina. The sailings of three other liners, including the United States, also were canceled last week.

Federal mediators were expected to try to get talks going again between the engineers union and the American Merchant Marine Institute. It represents eight companies operating 184 ships.

The institute also has been struck by the International Organization of Masters, Mates and Pilots and the American Radio Association, also AFL-CIO unions.

New State Bank In Brownwood Sought

AUSTIN (AP)—Banking Commissioner J. M. Falkner received today an application for a new state bank in Brownwood.

The Southwest State Bank would have capital of $200,000, surplus of $200,000 and reserves of $100,000.

J. T. Saunders of Brownwood was proposed as president and Charlie Trigg of Brownwood as chairman. Other proposed directors were Hal Woodward of Coleman and Charles Stewart, Silas Byrd, Henry Colyer and Stuart Coleman, all of Brownwood.

No hearing date has been set.

DWI Charges Heard In County Court

Five pleas of guilty to DWI charges were heard this morning in county court.

Rayon Simeon Tatum of Wichita Falls, who had been charged by Snyder city police, was fined $100 plus costs and sentenced to three days in jail on the DWI charge. Tatum also pleaded guilty to a charge of unlawfully carrying arms. On that charge he was fined $100 plus costs.

Pasqual Costillo Romero of Snyder who had also been charged by city police, was fined $100 plus costs and was sentenced to three days.

Valentine Garcia of Hermleigh, who had been arrested by the Highway Patrol, was also fined $100 plus costs and sentenced to three days.

David Neal Rea of Lubbock, also charged by the Highway Patrol, was fined $100 plus costs and was given a three-day jail sentence.

Also charged by the Highway Patrol was Glenn Elliott Massingill of Denver. Following his plea of guilty he was fined $100 plus costs and was sentenced to three days in jail.

African Lashes At Chinese Communists

BLANTYRE, Malawi (AP) — Prime Minister Hastings Banda charged today that Communist China has been spending millions of dollars to corrupt African leaders.

It was money that would be better spent on feeding the Chinese people, he said at a news conference marking Malawi's first anniversary of independence.

Banda, who last September dismissed several members of his cabinet following an alleged Chinese bribe, claimed that former Finance Minister Kanyama Chiume was trying to organize a rebellion against him from neighboring Tanzania.

TODAY'S MARKETS

FORT WORTH (AP) — Cattle 2,200; calves 800; steady; good and choice steers 23.00-27.60; standard 21.40; good and choice heifers 22.60-25.70; standard 20.70; utility cows 12.00-13.75; good and choice calves 22.00-24.00; good and choice feeder steers 22.00-24.00; heifer mates 19.00-22.40; good and choice steer calves 22.00-27.00; heifer mates 20.00-24.00.

Hogs 250; steady; lob 23.00-24.00.

Sheep [illegible] utility and good shorn yearlings 17.00-18.00; ewes 6.50-7.50; good and choice spring feeder lambs 15.00-18.00; good 12.00.

CHICAGO (AP) — Butter unchanged; 93 score AA 58¼. Eggs unchanged; A whites 29.

NEW YORK (AP)—Cotton was on a bid basis at noon today, July 31.05, October 30.07, December 29.92.

STOCK AVERAGES

Compiled by The Associated Press

	Indust	Rails	Util.	60 Stocks
Previous day	470.4	156.5	168.9	325.1
Week ago	337.2	152.9	163.9	317.9
Month ago	475.6	156.2	170.6	323.7
Year ago	447.2	162.8	156.5	317.3

Sheep Are Sporting Bright Orange Horns

GLENWOOD, N.M. (AP) — The two bighorn sheep with bright orange horns in the Gila National Forest are not a new species.

The State Game and Fish Department sprayed the horns with paint to track the sheep in their new location.

TIGER DRIVE-IN THEATER
(Formerly Canyon Drive-In)
Dial HI 3-7212
First Time In Snyder

Charcoaled Burgers . 35c
Chili Cheese San 35c
Banana Splits 20c
Come Early — Show Dine

Now! Rambler's SWAP'N GO SALE

AMERICAN—the Economy King: comes as sporty as you want to make it—buckets, console, floor sticks—and still saves you plenty.

Big summer deals plus excise tax cut equals big savings

Do yourself proud and save a bundle, on top of the extra savings you make with the auto excise tax cut in effect now. Drive a big-performance '65 Rambler. Take in the luxury, room, sporty extras. Then check the free-swinging summer deals during Rambler's Swap 'N Go Sale. Terrific deals at the lowest prices yet—and you go Rambler-solid, Rambler-sure, and with all the Rambler extra values, like Double-Safety Brakes, and more. Come on in. The going's great and the buys are the greatest at your Rambler dealer now!

CLASSIC—new Intermediate-Size Rambler: in sedans, convertibles, wagons, optional vinyl-roof hardtops; performance options up to 327 cu. in. V-8.

You'll swing a sweet summer deal when you SWAP'N GO RAMBLER '65 by American Motors

DUPREE MOTORS— 1607 25th ST.

Munden discount center

Prices Good Tuesday Thru Friday — Big Spring Hwy. — Monday Thru Saturday Open 9 A.M. - 9 P.M.

BABY MAGIC $1.00 Retail 59¢

FIRST IN QUALITY AND SAVINGS

"Famous for BULL'S-EYE CASTING with never a backlash!"
America's Most Popular Reel
ZEBCO 33
$19.50 Retail $8.88

"Famous for BULL'S-EYE CASTING with never a backlash!"
ZEBCO 202
Lowest-Priced Foolproof Spinning Reel Made In America
• Stainless steel spinnerhead, nitrate hardened for resistance to wear
• Thumb control button
• Constant anti-reverse
• Adjustable drag
• 100 yds. 10 lb. line
$5.95 RETAIL $2.27

SCORE SPRAY DEODORANT
For Men $1.49 Value 87¢

T.V. TRAY With Stand Asst. Patterns
$1.50 Value 83¢

THONGS
Mens Ladies Childrens 23¢

TEFLON FRY PAN
10 Inch $2.98 Retail Munden's Price $1.67

BRYLCREEM King Size 98c Retail 59¢

HIDDEN MAGIC Hair Spray $1.50 Retail 79¢

AERO-SHAVE Lather, Reg. or Menthol 69c Large Can 17¢

MRS. JIMMY MELTON

Miss Ginny Sims Becomes Bride Of Jimmy B. Melton

At eight o'clock on the evening of Saturday, June 26, 1965, in the Colonial Hill Baptist Church, Miss Ginny Sims became the bride of Jimmy Bruce Melton.

The bride is the daughter of Mr. and Mrs. Wraymond D. Sims of Route 2, Snyder, and Mr. Melton is the son of Mr. J. P. Melton of Ranger and Mrs. James Kelsey of Temple.

Dr. A. B. Lightfoot, pastor of the First Baptist Church, officiated at the double ring ceremony before an altar centered with brass candelabra holding fifteen matching tapers. Matching tree candelabrae were placed on either side. Sunbursts of emerald green foliage were used in the background. Two single candelabrae with emerald green foliage graced each end.

Miss Mary Bowlin rendered traditional pre - nuptial organ selections and played "Trumpet Voluntaire" as the attendants entered. Mrs. Jeff Hollingsworth of Meridian, Mississippi, soloist, was accompanied by Miss Bowlin as she sang "Because" and "The Wedding Prayer".

Given in marriage by her father, the bride was attired in a formal gown of candlelight silk organza over taffeta and Alencon lace. Appliqued Alencon lace enhanced the skirt as well as the cap sleeves of the bodice. The midriff of the bodice, the hem of the skirt, and the chapel length train were enhanced by imported lace. Her waist length veil of candlelight French illusion cascaded from a matching lace pillbox embroidered in pearls, and she carried a cascade bouquet of stephanotis and pale pink rosebuds centered with three gardenias.

Miss Lyrda Casey of Lubbock served as maid of honor. Bridesmaids were Miss Judy Wallace of Snyder, Mrs. Tommy Seely of Brownwood, and Mrs. Douglas Brunson of Lubbock, sister of the bride. The attendants wore street - length, two-piece dresses of imported crepe fashioned with an overblouse featuring a cowl drape and French darts. The straight skirts featured soft side gathers. Miss Casey wore a pastel pink ensemble, Miss Wallace wore a muted rose ensemble. Mrs. Seely wore a shocking pink ensemble, and Mrs. Brunson's ensemble was raspberry. Their headpieces were varigated pink leaves centered with a nosegay of pink roses and they wore white shortie gloves and carried nosegays of sweetheart roses, stephanotis, mums and English ivy enhanced with touches of pink.

Mr. Bobby W. Melton of Snyder served as his brother's best man. Groomsmen were John Cummings of Austin, Douglas Brunson of Lubbock, and Dean Staton of Snyder. Ushers were Johnny Harrison and Ray Weber, both of Snyder.

Immediately following the ceremony a reception was held at the Fellowship Hall. The serving table overlaid with a white organza cloth held the double wedding ring cake and the crystal punch bowl. The table was also adorned with a silver candelabra holding white tapers entwined with English ivy.

Miss Kay Shelburne of Dallas presided at the register which was placed on a table covered with a white organza cloth. Members of the houseparty included Mrs. Earl Hankamer III of Waco, Mrs. Larry Patterson of Amarillo, Mrs. Stanley Norsworthy of Bloomington, Indiana, Mrs. John Carroll of Snyder and Miss Cora Bess Smith of Cranfills Gap, Tex. Also assisting were Mmes. Bill Sims of San Antonio, Ben Sims, Bob Sims, and Darrell Sims of Snyder, sisters-in-law of the bride.

For traveling, the bride chose a two-piece cotton and linen pink and white herringbone suit with white kid gloves and matching accessories. The gardenias from her bridal bouquet completed her attire.

The bride is a graduate of Snyder High School and received her Bachelor of Science Degree in Home Economics from Baylor University in May. She was a member of Phi Beta Mu, a social and service club and Tri-D, a professional home economics club and was awarded the Melba Justice Home Economics Award. The groom is a graduate of Stamford High School and is an officer in the Snyder National Bank.

Out-of-town guests were from Amarillo, Brownwood, Dallas, Lubbock, Post, Rotan, San Antonio, Stamford and Waco, Texas; Bloomington, Indiana; Meridian, Mississippi and Marceline, Missouri.

WOMEN

Michener Surveys History

THE SOURCE. By James Michener.

Through the medium of historical fiction, Michener has created a panoramic sequence of mankind's breathing, throbbing life in 10 millenia, in a place we call the Holy Land.

Naturally it becomes mainly a story of the Jewish people. But because the land near the Sea of Galilee has been civilization's crossroads, it also is the story of those who worshipped Baal, of Canaanites, Christians and Muslims.

His narrative device is clever. He centers upon an imaginary archeological site which he calls Makor. Succeeding cultures have deposited their remnants in a multilayered "tell" — a mound of ancient rubble — which is being explored by a scientific team headed by an American, who is assisted by Europeans, an Israelite and an Arab

The archeologists cut two trenches into the site and at 15 layers find artifacts — parts of a flint sickle of caveman days, the clay figure of a pagan goddess, pottery fragments, Babylonian armament, a fragment of Greek sculpture, a Roman coin, a Crusader's seal, etc.

Each of these articles touches off a graphic narrative, and there are 15 of these chronicles. It is a long book, of more than 900 pages, and a few of them fall into didacticism. But there are many fascinating episodes — the caveman story, the tale of an engineer who built a great tunnel in King David's time, a medieval seige, the strange adventures of a trio of rabbis who met at ancient Safed, the Arab-Israeli struggle of modern times.

All these 15 narratives present religious and ideological arguments in the context of history, personalized by the emotional tug of many individuals' sweat, fears, lust, hope, tragic tears and gentle compassion.

Michener's "Hawaii" was a story in historical depth. In this book he goes deeper and wider.

VFW Auxiliary Has Meeting Monday Night

The Ladies Auxiliary to VFW Post 8231 met Monday evening with 21 members present.

Bertha Coy, Dorothy Taggart and Doris Mitchell were initiated as new members. Reports of delegates to the state convention were given. Mary Franks and Maxine Norris accepted awards at the convention for 100 percent membership, community service and merit award. The Ladies Auxiliary was given recognition for excellent reporting.

The District 8 Auxiliary President, Mrs. Pearl Sellars announced the appointment of Mrs. G. Sowell as Department Junior Youth Group chairman.

President Norris asked the help and cooperation of the membership in all the auxiliary projects for the year.

Mrs. Geneva Maxwell of Stamford Auxiliary was a guest.

WAYNE BOREN CLYDE HALL

Snyder Insurance Agency

COMPLETE INSURANCE SERVICE

P. O. Box 530 Snyder, Texas

1820 26th. Street Phone HI 3-3163

Art Show Winners Announced

Over 160 paintings were on display here Saturday at the art show sponsored by the 3-D Art Club.

Artists from Abilene, Post, Sweetwater, Big Spring and Snyder were judged by an art critic, and by the general public as well.

Judge for the show was Mrs. S. P. Henagan of Abilene.

The winners of the grand awards were Mrs. Lois Hogue Shaw of Sweetwater in the adult division, and Cheryl Wilkins of Snyder in the junior division. Each received a traveling trophy to keep for a year.

The trophies, which were donated by Mr. and Mrs. Bentley Baize and by Mr. and Mrs. H. A. Johnson, Jr., will go to the winners next year. If, however, a person repeats as a winner, the trophy then becomes his.

In the "public vote" 597 ballots were cast. Winner of this popular choice selection was Mrs. Amy Patton of Snyder. Second was Darwin Belt of Snyder; third, Mary Neff of Post; and fourth, Joy McGlaun of Snyder.

Winners in the various divsions were:

Adult, original landscape: 1. Mrs. Lois Hogue Shaw, Sweetwater. 2. Mrs. Mark Nichols, Sweetwater. 3. Teri Baldwin, Abilene. Honorable Mention, Bill Worrell, Sweetwater.

Adult, original still life: 1. Rosalie McGlaun, Snyder. 2. Mrs. Mark Nichols, Sweetwater. 3. LaVerne Lee, Snyder. Hon. Men., Mrs. Lois Hogue Shaw, Sweetwater.

Adult, original portrait: 1. Rosalie McGlaun, Snyder. 2. Wayne Baize, Abilene. 3. Mrs. Mark Nichols, Sweetwater. Hon. Men., Wayne Baize.

Adult, original contemporary: 1. Teri Baldwin, Abilene. 2. J. Porter Walden, Snyder 3. Teri Baldwin, Abilene. Hon. Men., J. Porter Walden.

Adult, copy landscape: 1. Joy McGlaun, Snyder. 2. Pansy Ray, Snyder. 3. Etna Terry, Snyder. Hon. Men., Amy Patton, Snyder.

Adult, copy still life: 1. Pansy Ray, Snyder. 2. Joy McGlaun, Snyder. 3. Etna Terry, Snyder. Hon. Men., Josephine Randals, Snyder.

Adult, copy portrait: 1 & 2. Louie Vaughan, Snyder. 3. Josephine Randals, Snyder. Hon. Men., W. S. Salmon, Snyder.

Junior original landscape: 1. Donna Davis. 2. Darwin Belt. 3. Daphne Merritt. Hon. Men., Deborah Pruitt. (All from Snyder.)

Junior original still life: 1. Reagan Clinton. 2. Shirley Bush. 3. Huanna Birdwell. Hon. Men., Bill Sullinger. (All from Snyder.)

Junior original portrait: 1. Shirley Bush. Hon. Men., Donna Davis.

Junior copy landscape: 1. Cheryl Wilkins. 2. Sara Trigg. 3. Daphne Merritt. Hon. Men., Rhana Yeilding. (All from Snyder.)

Junior copy still life: 1. Reagan Clinton. 2. Daphne Merritt. 3. Donna Davis. Hon. Men., Sara Trigg. (All from Snyder.)

Junior copy portrait: Darwin Belt of Snyder, 1., 2., 3., and Honorable Mention.

WOMEN'S CALENDAR

THURSDAY

Snyder Duplicate Bridge, 1:30 p.m. at armory. Open. Masterpoint day.

FRIDAY

Friday duplicate bridge at Country Club, 9:30 a.m. Open.

CHARLES' and SUE'S SCHOOL of BEAUTY

SUMMER SPECIALS!

SHAMPOO & SET
Given By Jr. Students
Tues. Thru Thurs. 75c

Soap Caps 2.50
Bleach 5.00
Frosting 6.50

PERMANENTS
Reg. 6.50 ..... 5.00
Reg. 7.50 ..... 6.00
Reg. 10.00 ..... 7.50
Reg. 12.50 ..... 10.00

FOOD IS A BARGAIN

SAVE MORE AT RAINBOW

MILK Shurfine Tall Can ..... 3 OR 39c

TOMATOES Adair, No. 1 Can ..... 2 FOR 19c

TUNA Sea Call ..... 2 Cans 29c

COFFEE Folger's 2 Lbs. $1.49 Lb. 75c

TEA Lipton's ¼ Lb. 39c

FLOUR Shurfine ..... 10 LBS 89c

Royal Arms TOILET TISSUE ..... 4 Rolls 29c

SUGAR Imperial ..... 10 LBS 89c

Country Cooking, Barbecue Sauce Qt. ... 29c

Shurfine, 303 Can, Sauer Kraut Can 2 For 33c

Hunt's SPINACH 303 Can 2 For 35c

Food King HOMINY 300 Can 3 For 29c

R.S.P. Shurfine CHERRIES 303 Can 2 For 49c

Food King Salad Dressing Qt. 39c

Dad's ROOT BEER ½ Gal. 53c

Gladiola, CAKE MIX Magic 2 For 19c

Food King, Cut, 300 Can Green Beans Can 2 For 29c

Cheese Cake Filling Royal 10½ Oz. 59c

Nabisco, COOKIES Date Nut, 14 Oz. .. 41c

Supreme Swedish Kremes COOKIES 14 Ozz. 49c

Sure-Jell 2 For 35c | Fruit Jars | Food King Colored Vinegar Gallon 59c

Sea Star Fish Sticks 8 Oz. 2 For 49c

Morton's T.V. Dinners 39c

Center Cut, Rib PORK CHOPS Lb. ... 69c

Ham Style, Dry Cured PICNICS Lb. 35c

Skin Off, Calves LIVER Lb. 49c

RODEO FRANKS 3 12 Oz. Pkgs. ..... $1.00 12 Oz. Pkg. 39c

Fine For Cookouts Club Steak Lb. 79c

CATFISH WILL ARRIVE WEDNESDAY

Darkworth's German Style SAUSAGE Lb. 79c
Try These For Your Cook-out

Golden Crisp, Thick or Thin, Sliced BACON ..... 2 Lbs. $1.49

Lean Ground Meat 3 Lbs. $1.00

Good Fresh Sliced BOLOGNA .... 3 Lbs. $1.00

Fine For Boiling HAM HOCKS 4 Lbs. $1.00

Lean Ground Round Lb. 69c

Fine to slice, Seasoned just right, Boneless Rolled Roast Lb. 79c

10 Lbs. Club Steak
10 Lbs. Pork Steak
10 Lbs. Chuck Roast
5 Lbs. Calves Liver
10 Lbs. Short Ribs
10 Lbs. Chickens
55 Pounds $28.75

WE GIVE BUCCANEER STAMPS Double On Wed. With Purchase of 2.50 or More

PRICES GOOD THROUGH SATURDAY!

RAINBOW MARKET

1614 25th. Store Hours 7 a.m. to 10 p.m. — 7 Days A Week. Phone HI 3-3802

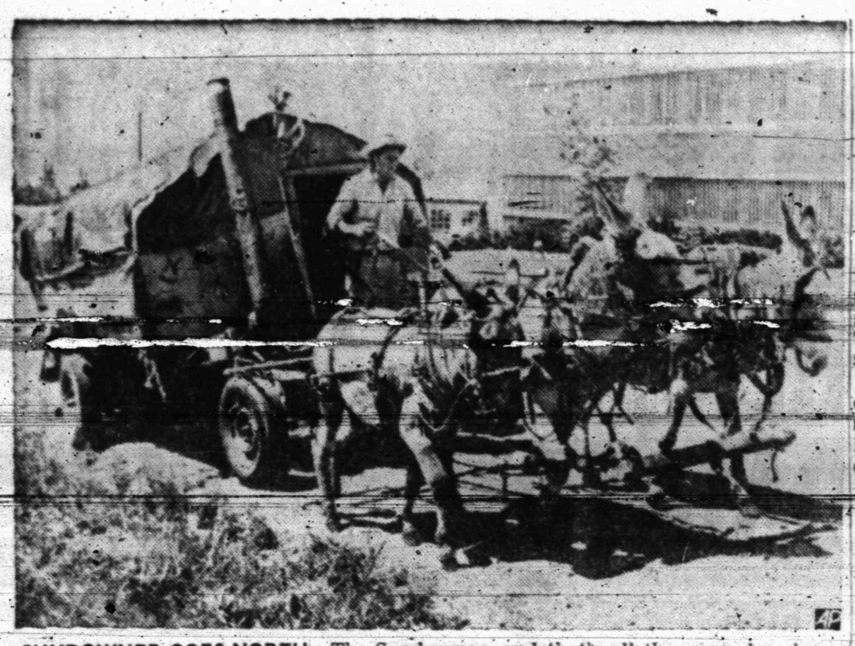

SUNDOWNER GOES NORTH—The Sundowner, and that's all the name he gives, rolled out of Salt Lake City on his way to Whitehorse, Canada. He says this trip started eight months ago in Bridgeport, Texas. (AP Wirephoto).

Priest Says He Baptized Luci At Her Own Request

WASHINGTON (AP) — The Rev. James Montgomery, who baptized Luci Johnson into the Roman Catholic Church, said today the rite was requested by the President's daughter and he fulfilled the laws of his Church.

The priest declined to comment specifically on criticism of his action voiced by the Rt. Rev. James A. Pike, bishop of the Episcopal Diocese of California.

Bishop Pike, in a sermon in San Francisco Sunday called the baptismal ceremony "a direct slap at our church," in which the 18-year-old Luci formerly was a communicant.

The bishop said Luci had been baptized in the Episcopal Church and the Roman Catholic Church recognizes the validity of baptism in other branches of Christian faith.

He raised no question as to the propriety of Luci's conversion to Roman Catholicism but said the repetition of the baptismal ceremony last Friday was "totally void of any sacramental effect and thus sacrelegious."

Father Montgomery said Luci requested the baptism because she wished in conscience to be sure she was meeting the requirements of the Church.

The New Yok Times reported that the rebaptism had roused puzzlement and some regret in Vatican circles.

The Times said in a dispatch from Rome that Vatican sources were assuming that the rite was a "conditional baptism." In cases in which a priest may doubt the validity of an original baptism, he pronounces the "conditional" formula, which begins, "If you have not been baptized, I baptize thee. . ."

A source in the Secretariat for Christian Unity, the Vatican unit dealing with relations with other churches, said:

"It is regrettable in view of the public interest in this conversion, that it was not made clear whether this was a conditional baptism, and, if so, what was the nature of the doubt that warranted it.

"If there was no such doubt, even a couditional baptism runs counter to the ecumenical spirit and would be even more regrettable."

Miss Johnson was baptized as an infant in the Episcopal Church.

To question the validity of baptism in any Christian church is contrary to the currently accepted practice of the Roman Catholic Church, statements of Pope Paul VI, the will of the Ecumenical Council and the rulings of the Holy Office, the Times said.

The Times reported from Washington that the Rev. James Montgomery said he followed the laws of the church in rebaptizing Miss Johnson. Father Montgomery told the Times Miss Johnson requested the ceremony because she wished in conscience to be sure she was meeting the requirements of the church.

The Times also reported a Catholic spokesman in Washington said the decision to rebaptize Miss Johnson was made by Father Montgomery, not by the hierarchy.

In San Francisco, Bishop James A. Pike of the Episcopal diocese of California called Miss Johnson's rebaptism a "direct slap" at the Episcopal Church.

Bishop Pike said in a sermon Sunday that repetition of the baptism "was totally devoid of any sacramental effect and thus sacrelegious."

He commended Miss Johnson's independence in "making her own religious choice" but said her second baptism was "a deliberate act denigrating another branch of Christendom."

Bishop Pike called for apologies from Miss Johnson, from Father Montgomery "and from the authorities of the archbishop of Washington and its cathedral."

No Reprimand Is Seen For Philip

By COLIN FROST

LONDON (AP) — Political observers see little chance of the House of Commons even debating a motion to warn Prince Philip to keep quiet on political issues.

Although the motion was signed by more than 30 Laborite legislators, leaders of both the Labor government and the Conservative opposition were reported anxious to let the matter drop.

The prince, husband of Queen Elizabeth II, has come under leftist criticism at home and African criticism in the Commonwealth for counseling restraint in the argument over Rhodesia's future.

The central African colony has internal self - government and the ruling white minority shows no sign of agreeing to the British government's demands for a constitution promising the African majority control ultimately. Asian and African members of the Commonwealth want Britain to force the Rhodesian whites to accept such a constitution.

In Edinburgh last week the prince suggested that negotiations on Rhodesia's future should be taken slowly rather than "risk a blood bath and many other unpredictable results by forcing peace."

Philip added: "I think everybody recognizes that the ultimate result (African rule) is inevitable. But I think a few years here or there do not matter if we can achieve this result peacefully and quietly."

Philip's Laborate critics considered this a statement of personal political opinion such as modern British royalty is not supposed to make.

The only political statements allowed to the queen in public are those approved by the government in power. Prince Philip's position may be somewhat different since his precise constitutional position is not clear.

Integration Rate Rapped

LA MARQUE, Tex. (AP) — Demonstrators protesting the rate of school desegregation in this Galveston County community caused the cancellation of a school board meeting Monday night.

About 170 marched two miles to the school administration building and more than 100 crowded into the 35-seat meeting room.

Board president Bill Fetter asked that those who could not find seats leave. None left. Fetter adjourned the meeting.

The demonstration was led by Dr. George Drake, only Negro ever elected to the school board, and C. C. Robinson of Hitchcock, president of the county's mainland branch of the National Association for the Advancement of Colored People.

It also protested attendance zone boundaries and a personnel dispute at Lincoln High School.

Ambulance Service
BOLGER FUNERAL HOME
Dial HI 3-3533

Traffic Fatalities Set 3-Day Record

By The Associated Press

Traffic deaths during the Fourth of July weekend set a record total for a three-day observance of Independence Day. The previous high of 531 deaths was set last year.

A near-final tally placed the death toll at 531. The count neared the record for a four-day Fourth of July weekend, 557 deaths set in 1963. The Associated Bress began its count at 6 p.m. (local time) Friday and ended it at midnight Monday night.

This grim toll brought a stern warning from Howard Pyle, president of the National Safety Council.

"Never has driver improvement been more badly needed," Pyle said. "The attitudes and skills of too many drivers are failing to meet the exacting demands of billions of miles of high pressure travel.

"Every driver," Pyle said, "should begin at once to sharpen old skills and develop new ones through available driver improvement programs."

Another safety council spokesman estimated that the final toll would be about 550 traffic deaths. "More traffic fatalities may be counted during the final hours of the weekend," he said.

"Motorists who delayed their start home are tired, in a rush," he added "They're driving faster than conditions permit and they make mistakes."

Traffic accidents in five states — California, Missouri, New York, Ohio and Texas — accounted for more than one-third of the deaths.

Fifty persons were killed on California roads, 31 in Missouri, 33 in New York, 36 in Ohio and 27 in Texas.

No traffic deaths were reported in three states — Rhode Island, Delaware and Alaska. The District of Columbia also reported no traffic fatalities.

Boating accidents across the nation took 35 lives and 119 persons drowned in accidents not involving boats during the three-day weekend.

Decrease In Birth Rate Continues

WASHINGTON (AP) — The year 1964 showed a continuation of the downward trend in births in the United States and a new low for infant mortality, the Public Health Service said today.

Provisional vital statistics also showed a leveling off in marriages during the last few months of the year and a decline in general mortality.

Births registered in 1964 totaled 4,054,000, the smallest number for any year since 1955 and the third consecutive annual decrease. The birth rate for the year was 21.2 per 1,000 population.

While population growth has lessened somewhat in the last few years due to the decline in births, the excess of births over deaths in 1964, as in the year before, was almost 2.3 million.

Deaths in 1964 totaled an estimated 1,801,000, a rate of 941 deaths per 100,000 population. The rate was higher than that for any other nonepidemic influenza year of the 1955-64 decade.

The number of infant deaths in 1964 was about 98,100, or at a rate 4 per cent below the 1963 rate.

The 1964 marriage rate of 9 per 1,000 population was slightly above the 1963 figure of 8.8 per 1,000.

Tennessee Blonde Is Miss Dixie Of 1965

DAYTONA BEACH, Fla. (AP) — A 22-year-old blonde from New Tazewell, Tenn., Rita Lou Munsey, is Miss Dixie of 1965.

She was selected at the beauty pageant Sunday night.

TEXAS BEAUTY — Sandra Whaley, 18, Lancaster, Tex., will represent Texas in the International Beauty Congress at Long Beach, California. The 5 foot 6 inch brunette triumphed over 16 other regional winners in the 11th annual Texas Beauty Pageant recently at Freeport. (AP Photo)

Kentucky Highway Project Launched

ISOM, Ky. (AP) — Ground breaking ceremonies today will start construction on the first section of a planned 400-mile Appalachian highway network in eastern Kentucky.

Contracts totaling nearly $2.5 million have been awarded for the 4.9-mile project.

The stabilization system for Nimbus makes it possible for the new weather satellite to look always at the earth — and thereby to survey the earth's entire surface every day.

Rader Rites Held Today

NEW ORLEANS (AP) — Funeral services were held today for Robert Rader, a vice president of Lykes Bros. Steamship Co., who died Sunday after a long illness. He was 63.

Rader joined Lykes in 1928 as manager of its Port Arthur, Tex., office. Two years later he moved to Lake Charles, La., as manager and then became district manager of the Sabine area.

He went to New York with the company at the outbreak of World War II. He became district manager for the West Gulf with headquarters in Houston in 1945 and was elected vice president in 1946.

Rader was a University of Texas graduate. He was reared in Port Arthur. Survivors include two sisters.

Burial will be at Forest Park Lawndale Cemetery in Houston.

Member Texas Optometric Association
Drs. Blum and Nesbit
OPTOMETRISTS
1825 25th. St.
Phone HI 3-3992

4¼% CURRENT DIVIDEND RATE
Compounded Quarterly
FUNDS AVAILABLE!
When You Need Them.
SAFETY INSURED!
Savings Are Insured Against Loss Up To $10,000 By A Permanent Agency Of The United States Government.
CONVENIENCE!
You Can Make Deposits Or Withdrawals By Mail . . . Use Our Convenient Drive-In Window . . . Or, Come Inside And Visit With Us.
Funds Received By 10th. Earn From The 1st.
Snyder Savings & Loan Assn.
2617 Ave. S HI 3-9305

BACON Pace Gold Crown 1 Lb. Trapac 59c
HAMBURGER Best In Town . . . . . 4 Lbs. 1.00
LOIN TIP STEAK Boneless, Lb. 89c
PORK RIBS Fresh, Bake, Fry, or Bar-B-Q, Lb. 59c
LIVER Baby Beef, Lb. 29c
SIRLOIN STEAK USDA "Cut Any Thickness" Best for Bar-B-Q or charcoal, Lb. 79c
CORN Libby Golden Cream Style . . . . . 6 For $1.00
COOKIES Choice 13 Oz. Pkg. Reg. 29c 19c
OLEO Deckerr Iowana Lb. . . . . 2 For 29c
Let's Play "SQUARE DEAL"
Starting this week with every $7.50 to $15.00 purchase you will receive a "Red Square", and with every $15.00 purchase or more you will receive a "Green Square", redeemable the following week for a real "Square Deal" — an extra special purchase price listed in our ad.
Different "Square Deal" and different items each week!
DR. PEPPER 24 Bottle Case Plus Deposit Each $1.00
FROZAN Gandy's Any Flavor, ½ Gal. . . . . 3 For $1.00
BISCUITS Dotties' . . . . . 3 For 19c
FEENAMENT Chewing Gum Laxative, Reg. 73c, only 47c
LISTERENE ANTISEPTIC Reg. 39c Only 23c
ALCOHOL Full Pint 11c
HAIR DRESSING Top Brass, Reg. 79c, Only 42c
CANTALOUPES Extra Fancy, Lb. 9c
LETTUCE Fresh Crisp, Head 19c
BANANAS Goledn Ripe 10c
POTATOES Rose White, 8 Lb. Bag 69c
FREE! FREE! FREE! FREE!
$26.95 Automatic Coffee Maker
Just Come In And Register
Drawing 6:00 PM July 17, 1965
CASH FOOD
1101 25th.
Open 7:00 AM — 8:30 PM
We Give BUCCANEER STAMPS
Double Wednesday with $2.50 Purchase or More

METS WIN TWO?

Dodgers Lose League Lead As Cincinnati Powers On

By JIM HACKLEMAN
Associated Press Sports Writer

Cincinnati squeezed ahead of Los Angeles — National League lead.

But if the New York Mets played only on Monday, the Reds and Dodgers wouldn't even be in the race.

Cashing in on a succession of wild throws, the Reds scored three times in the seventh inning Monday night and beat the slipping Dodgers 7-4. That put Cincinnati into first place by two percentage points, dropping Los Angeles out of the top spot for the first time since May 4.

Meanwhile, led by the slugging of Shea Stadium's reigning idol — Ron Swoboda — the last-place Mets continued to work their Monday magic. Swoboda knocked across the first five runs of the holiday doubleheader with a pair of homers as the Mets swept Chicago, 3-2 and 3-0.

Since losing to the Dodgers on opening day, the well-entrenched tailenders have won eight and tied one on Monday. Included in the unusual string is th 1-0 triumph at Cincinnati on June 14 — the night Jim Maloney pitched a no-hitter for 10 innings — as well as three doubleheader sweeps.

And to prove they're not one-season wonders, the Mets won six of seven on Monday last year.

Also in the NL — the Philadelphia Phillies made it eight victories in their last 10 games by knocking off Pittsburgh twice in a twi-night doubleheader, 3-1 and 6-2; Curt Flood's single in the 12th inning enabled the St. Louis Cardinals to win their sixth straight, 3-2 over San Francisco; and Walt Bond's squeeze bunt in the ninth brought in the run that gave Houston a 5-4 decision over Milwaukee's slumping Braves.

In the American League — Minnesota took a 1½-game lead with a day-night doubleheader sweep over Boston, 6-2 and 2-0; Chicago downed Cleveland 3-1; Baltimore beat Kansas City 7-4; the New York Yankees split with Detroit, winning the opener 7-2 and losing the second game 5-4; and Los Angeles divided with Washington, the Angels taking the first game 5-2 and the Senators winning the second 4-3.

The Reds got only one hit in their seventh - inning rally against the Dodgers — Leo Cardenas' leadoff single. But losing reliever Bob Miller threw wildly to second on winning pitcher Jim Maloney's bunt, followed with another wild throw — to third — on Tommy Harper's bunt, and center fielder Willie Davis then threw wildly to third after catching Pete Rose's sacrifice fly. Result: Three runs.

Dodger starter Nick Willhite hit a three-run double in the second and Lou Johnson homered in the fourth for Los Angeles. The Reds got two runs in the second and tied it on Cardenas' two-run single in the fourth before going on to hand the Dodgers their eighth defeat in the last 11 games.

Swoboda, who had been a Monday dud for the Mets with only two hits in 15 tries, made up for it against the Cubs. The rookie outfielder homered with two on in the first inning of the opener for the Mets' only runs and hit his 15th homer in the second game, with one aboard in the second inning.

The Cubs wasted some beautiful pitching in the first game. Jim Hickman followed Swoboda's homer with a single, then loser Dick Ellsworth and reliever Lindy McDaniel retired the last 23 Mets in order. Larry Bearnarth won with a fine job in relief of Warren Spahn, allowing only one hit over five innings.

Tom Parsons won the second game with a six-hit shutout and Bill Faul was the loser.

Jim Bunning threw a five-hitter in the Phils-Pirates opener, with Philadelphia backing him with two runs in the sixth inning on two walks, Ruben Amaro's single and an error, and Alex Johnson's homer in the eighth. Bob Veale was the loser.

Dick Stuart's homer triggered a three-run fifth inning that decided the second game for the Phils, won by Ed Roebuck in relif.

Flood settled matters at St. Louis with his single off Ron Herbel in the 12th following Phil Gagliano's leadoff single, a sacrifice and an intentional walk to Lou Brock. The Cards had tied the Giants 2-2 in the eighth when Brock's fly to deep center was lost in the sun by Matty Alou and fell for a triple, and Ken Boyer came through with an infield hit.

Jim Wynn's fourth hit of the night moved Joe Gaines to third in the top of the ninth at Milwaukee, and Bond's sacrifice squeeze delivered the Astros' winning run. Dick Farrell blanked the Braves on three hits and held a 4-0 lead going into the last of the eighth, when two singles, a passed ball, and homers by Joe Torre and Hank Aaron knotted the score.

The loss was the ninth in the last 11 games for Milwaukee.

Indians Rally; Braves Sneak In

The Indians managed to slip by the White Sox 10-9 and the Braves beat the Cubs in another close one 4-3 in Little League games played Monday night.

The Braves scored one run in the sixth inning to break a 3-3 tie and took the win over the Cubs. Billy Evans hit a ground ball with Gary Gallman on third base and on the fielders choice Gallman scored. Lee McNair had doubled to put men on second and third. The Cubs had tied the score in the fifth inning when they scored three runs on two hits by Bill Branson and Scott Morgan. Those two hits were the only two issued by the Braves winning pitcher Lee McNair.

The Indians could not score in any inning but the fifth, but when they struck the roof fell in on the White Sox. The tribe scored 10 runs in that fifth to erase a 6-0 lead held by the White Sox. Singles by Butch Buchanan and Benny Hollis and a double by Jackie Murray sparked the wild rally. The White Sox took a four run lead in the first inning on a booming grand slam home run by Steve Northcutt. After losing a six run lead, the White Sox scored two runs in the fifth and one run in the sixth and left the tieing run stranded on second base.

BRAVES	AB	R	H
Riggs, 2b	3	0	0
Weaver, c	3	0	0
Gallman, 1b	3	2	2
McNair, p	3	1	2
Evans, 3b	3	0	0
Hargrove, ss	2	1	1
McCaleb, cf	2	0	1
Freeman, rf	1	0	0
Dyess, lf	2	0	1
Totals	22	4	7

CUBS	AB	R	H
Bullard, 1b	1	1	0
Falls, p	2	1	0
Branson, 2b	3	1	1
Morgan, c	2	0	1
Bunch, ss	3	0	0
Arnold, p	0	0	0
G. Hicks, 3b	2	0	0
Smith, lf	1	0	0
R. Hicks, lf	2	0	0
Sutton, rf	2	0	0
Arnold, ph	1	0	0
Totals	21	3	2

WHITE SOX	AB	R	H
Pharriss, ss	3	1	1
Tovar, p	3	1	1
Sullivan, 1b	3	1	0
Hodge, c	4	1	2
Jones, 2b	1	3	0
Northcott, cf	4	1	2
Hardin, 3b	2	0	0
Beard, rf	2	1	0
Golden, lf	1	0	0
Rogers, ph	1	0	0
Loper, lf	1	0	0
Totals	25	9	6

INDIANS	AB	R	H
Buchanan, 1b	4	2	1
Harless, c	2	2	1
Cisnero, 2b	3	1	0
Murray, p	2	1	1
Stephens, 3b	4	0	1
Patterson, rf	4	0	0
Chaney, cf	2	0	0
Brown, cf	1	1	0
Payne, ss	3	1	0
Smith, lf	1	0	0
Hollis, ph	1	2	1
Totals	27	10	5

Lopez Picks Extras For AL All-Stars

BOSTON (AP)—Three Minnesota Twins and three New York Yankees were among nine picked for the 1965 American League All-Star team Tuesday by Manager Al Lopez of Chicago.

The Yankees, shut out in the balloting for the starters in the annual All-Star clash at Minnesota July 13, will be represented by catcher Elston Howard, second baseman Bobby Richardson and outfielder Mickey Mantle.

This was the 14th All-Star selection for the ailing Mantle, making him the senior on the team announced by American League headquarters.

Chosen to join Minnesota's Earl Battey, the starting catcher selected in a poll of AL players, coaches and managers, were shortstop Zoilo Versalles, first baseman Harmon Killebrew and outfielder Jimmy Hall.

Also named by Lopez were third baseman Max Alvis of Cleveland and outfielders Al Kaline of Detroit and Carl Yastrzemski of Boston.

As the All-Star manager, Lopez must also name the pitching corps—to be announced Friday.

Lopez followed the choices of the poll, and all those named were runners-up in the balloting, except Mantle.

Since all 10 AL teams must be represented on the All-Star squad, Lopez must select pitchers from Kansas City, Washington and Los Angeles among his eight choices.

101 Teams Will Play In Odessa Pro-Am

ODESSA (AP)—One hundred and one teams will play in the $20,000 Odessa pro-amateur golf tournament starting Thursday.

Today, however, the boys get in a sponsor-member pro-amateur and Wednesday fire tuneup rounds.

Two combinations—Bob Anderson of Arlington and Richard Patton of Midland and Bill Weaver and Larry Lumpkin of Pecos—led qualifying rounds Monday when 44 teams tried for 30 places.

The two teams had eight-under-par 64 and Lumpkin had the low individual score of the day —a 65.

The 30 low scores and ties qualified and this furnished 31 teams to go with the 70 already invited.

The STANDINGS

NATIONAL LEAGUE

	Won	Lost	Pct.	Behind
Cincinnati	46	34	.575	—
Los Angeles	47	35	.572	—
San Francisco	42	35	.545	2½
Philadelphia	42	36	.538	3
Pittsburgh	41	39	.513	5
Milwaukee	38	37	.507	5½
St. Louis	39	41	.488	7
Houston	37	43	.463	9
Chicago	36	44	.450	10
New York	29	53	.354	18

Monday's Results

Cincinnati 7, Los Angeles 4
Houston 5, Milwaukee 4
Philadelphia 3-6, Pittsburgh 1-2
New York 3-3, Chicago 2-0
St. Louis 3, San Francisco 2

Today's Games

Los Angeles (Drysdale 11-8) at Cincinnati (O'Toole 1-7), night
Houston (Bruce 6-9) at Milwaukee (Johnson 6-4), night
San Francisco (Marichal 13-6) at St. Louis (Simmons 4-8), night
Pittsburgh (Cardwell 7-2) at Philadelphia (Culp 5-4), night
Only games scheduled.

AMERICAN LEAGUE

	Won	Lost	Pct.	Behind
Minnesota	48	28	.632	—
Cleveland	46	29	.613	1½
Chicago	44	31	9567	3½
Baltimore	44	34	.564	5
Detroit	42	34	.553	6
New York	39	41	.488	11
Los Angeles	36	43	.456	13½
Washington	33	48	.407	17½
Boston	30	47	.390	18½
Kansas City	22	49	.310	23½

Monday's Results

Minnesota 6-2, Boston 2-0
New York 7-4, Chicago 2-5
Los Angeles 5-3, Washington 2-4
Chicago 3, Cleveland 1
Baltimore 7, Kansas City 4

Today's Games

Boston (Stephenson 1-2) at Minnesota (Grant 8-2), night
Cleveland (Siebert 8-3) at Chicago (Horlen 7-5), night
Baltimore (Barber 6-6) at Kansas City (Hunter 6-1), night
New York (Stottlemyre 9-4) at Detroit (McLain 6-3), night
Washington (Daniels 5-8 or Kralick 2-3) at Los Angeles (Chance 4-4), night

Alston Thinks Dodgers Look Very Sloppy

CINCINNATI, Ohio (AP) — The Los Angeles Dodgers, who wrested the National League lead from the Cincinnati Reds two months ago, literally threw it back to them Monday night in a wild ball game that left Manager Walt Alston steaming.

The Reds won 7-4 on two errors in the seventh inning and slow action on a fielder's choice which gave them three runs and broke up a 4-4 tie before the largest Cincinnati crowd of the season, 29,047.

Pitcher Bob Miller, who allowed only one hit in 4 1-3 innings after relieving starter Nick Willhite, and Willie Davis made the wild throws that resulted in the runs.

"Can't win ball games by throwing the ball 20 or 30 feet over the other players' heads," Alston mumbled after the game.

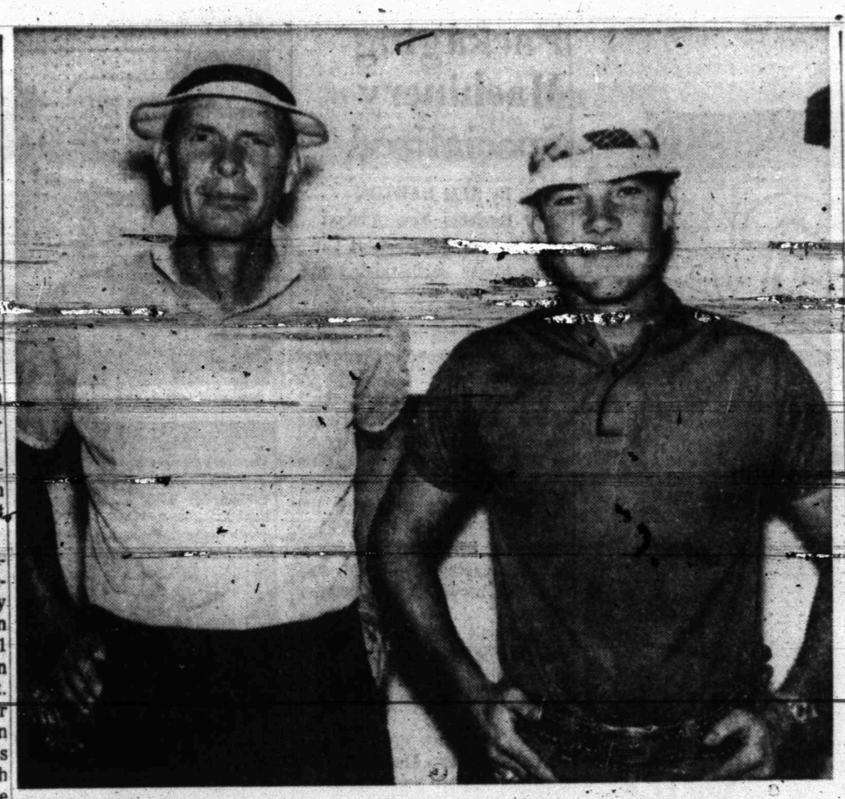

WHAT SHOTS!—John Boren and John Billy Koonsman are shown after some pretty fair shooting on the Snyder Country Club golf course. Koonsman made a hole in one on the 140 yard hole on No. 9. His shot came with a 8 iron, and was witnessed by J. D. James, Billie James, and E. L. Franklin. Boren made a double eagle 2 on No. 8 which is a par 5. His first shot was 250 yards, and his second shot was over 200 yards. It was witnessed by J. N. Wall and Charles Bruce. Both Boren and Koonsman shoot consistently in the low 70's.

FORD WINS NO. 10

Jim Perry Leads Minnesota To American League Lead

By MURRAY CHASS
Associated Press Sports Writer

In one crack, Minnesota's Jim Perry has started as many games as he did all of last year, completed as many games as he had in two years and gained as many shutouts as he had in nearly three years.

Perry also pitched the Twins into a 1½-game lead in the American League, stopping Boston 2-0 on seven hits and helping Minnesota complete a sweep of a Monday doubleheader. The Twins won the opener 6-2.

The start for the 28-year-old right-hander was his first since June 4, 1964, when the New York Yankees battered him for six runs in one inning.

He hadn't completed a game since Aug. 9, 1963, when he defeated the Red Sox 5-3, and his last shutout was June 4, 1963, a 5-0 triumph over Kansas City.

All of this only about two weeks after Minnesota Manager Sam Mele said:

"I have no intention of starting him."

Mele changed his mind, though, in an effort to strengthen a sagging staff of starters. He snatched Perry from the bullpen where he had been toiling as the Twins' middle relief man.

Perry hadn't done much toiling at all, except in the bullpen, until last month. By the end of May, he had pitched only 10 innings, far different from more plentiful times, such as 1960 when he led the league with 18 victories while with Cleveland.

Despite his relative inactivity, Perry picked up four victories in a 17-day period at the end of May and the beginning of June and now is 5-0 with a 2.57 earned run average.

His record also reads: one start, one complete game, one shutout.

In other AL games, Chicago trimmed Cleveland 3-1, Detroit nipped New York 5-4 after losing 7-2, Baltimore defeated Kansas City 7-4 and Los Angeles downed Washington 5-2 before bowing 4-3.

In the National League, Cincinnati replaced Los Angeles in first place by beating the Dodgers 7-4, St. Louis edged San Francisco 3-2 in 12 innings, Philadelphia swept Pittsburgh 3-1 and 6-2, Houston got by Milwaukee 5-4 and New York took Chicago 3-2 and 3-0.

Cleveland started out the day tied with Minnesota for the lead, but pitcher Sam McDowell uncorked a wild throw on Ron Hansen's sacrifice bunt in the seventh inning and Chicago went on to score two runs. Bill Skowron scored on the error, and Floyd Robinson singled in Hansen.

Gates Brown singled across one run and Don Demeter doubled home two more as Detroit rallied for three runs against the Yankees in the seventh inning of the second game. A two-run New York rally in the ninth fell short.

Whitey Ford became the AL's first 10-game winner — he has lost seven — in the opener. Joe Pepitone collected thee hits, including a thre-run homer, for the Yankees while the Tigers' Willie Horton slugged his 19th homer.

Robin Roberts allowed only four hits in 7 1-3 innings of relief and broke a personal seven-game losing streak for Baltimore. Beog Powell led the attack against Kansas City, driving in three runs with a double and a single.

Jose Cardenal snapped a 2-2 tie for Los Angeles in the first game with a seventh-inning homer. Joe Adcock homered in the Angels' second. Washington made it close with the help of six walks from starter Rudy May.

Playoff Forced; Bums Beat Buffs

Snyder's Pony League Dodgers, facing elimination from the league's championship, smothered the Buffs 8-0 to gain a league tie and force the Buffs into a playoff game next Thursday night at 8 p.m. in Towle Memorial Park.

Steve Holder became the Dodgers inspiration Monday night as he virtually stymied the Buffs on a brilliant two hit shutout. At one point in the game Holder had retired eight straight batters, and he never allowed a runner to reach third base throughout the entirety of the game. Leland Herod and Gary Bailey each got a safety from Holder, but both were singles that were scattered from the first inning to the seventh.

The big guns for the Dodgers were Jerry Northcutt and A. C. Hernandez. Both had two hits including a double apiece. Bennie Ward had a two run triple in the third inning that put the Dodgers on their way, and they never stopped swinging after that three run inning.

The Pony Lague All - Stars will be announced directly after the conclusion of the playoff game between the Dodgers and Buffs next Thursday night.

The All-Star team will start state wide competition July 15 when they will meet the Colorado City All-Stars in Colorado City for the first of a three game set.

BUFFS	AB	R	H
Hardee, p	3	0	0
Thompson, ss	2	0	0
Herod, 2b	3	0	1
Bailey, rf	2	0	1
Morgan, cf	3	0	0
Bishop, 1b	3	0	0
Kidd, 3b	2	0	0
Chorn, c	2	0	0
Afor, lf	1	0	0
Totals	21	0	2

DODGERS	AB	R	H
R. Ward, 2b	3	1	0
Weaver, c	4	0	1
Holder, p	3	1	1
B. Ward, ss	4	2	1
Northcott, 1b	3	1	2
M. Hernandez, 3b	4	1	1
A. Hernandez, cf	4	1	2
V. Hernandez, lf	1	1	0
Moore, rf	4	0	1
Totals	30	8	9

S&H GREEN STAMPS

Double On Wednesday With Purchase Of $2.50 Or More

COKES Reg. Size 12 Bottle Carton Plus Deposit 63c

Sweet Peas Libby's 303 Can ..... 2 For 45c
Peanut Butter Bama 18 Oz. Jar 49c
Vienna Sausage Libby's 5 Cans 98c
Cake Mix Magic by Gladiola, 8 Oz. 10c
COFFEE Maxwell House Lb. 69c
Lipton Tea ¼ Lb. 39c ½ Lb. 77c

FLOUR Gladiola ..... 5 Lb. Bag 49c

Buttermilk Gandy's ½ Gal. 39c
OLEO Wilson's Golden ..... 2 Lbs. 29c

CRISCO ..... 3 Lb. Can 79c

FRESH PRODUCE
LEMONS Sunkist Lb. 19c
Tomatoes Vine Ripe Lb. 19c
OKRA Fresh Lb. 19c
CARROTS 1-Lb. Cello Packages ..... 2 For 19c
Potatoes Long White 10 Lbs. 89c
ONIONS Green Bunch 5c

FROZEN FOODS
SHRIMP Ocean Breeze, Breaded, 12 Oz. 39c
Donald Duck Orange JUICE 6 6 Oz. Cans $1 3 12 Oz. Cans $1
Grape Juice Welch's 6 Oz. Can 19c
Strawberries Stokley Full Pound 39c
Pizza Pies Asst. Flavors 22 Oz. 79c

HAMBURGER MEAT 3 Lbs. 89c

Decker's All Meat BOLOGNA Lb. 39c
Armour's Star, Lean Slab BACON Lb. 59c

ROUND STEAK Lb. 89c

Open 7 Days A Week

Prices Good Through Saturday

J'S Super Market
2210 25th. St.
Lindy Clark - Alvis Minton — Owners

Look For Other Specials Tagged In Our Store

The Deffebach Agency
2606 Ave. R Phone HI 3-5611
INSURE WHAT YOU HAVE

GERONIMO!

U. S. Pilot Has An Amazing Experience In 16 Minutes

By HAL BOYLE

DA NANG, South Viet Nam (AP) — It all happened in 16 terrible minutes.

In that incredible fraction of an hour, a U.S. Air Force pilot napalm-bombed a target, his plane caught fire, he bailed out, landed in enemy territory and was plucked to safety by a passing Army helicopter.

"That's the only real emergency I've had in more than 4,000 hours in the air," said Capt. Edward F. Gallardo, 33, of Armstrong Creek, Wis.

"I feel much safer flying a jet plane than I do driving an automobile."

Ed is a dark-haired, F100 pilot who stands 5 feet 5, and weighs only 137 pounds. His wife, Pat, and their five children — none of whom is more than 5 years old — live in Hampton, Va.

The fighter pilot's battle ordeal came on a recent Sunday when he had to skip morning religious services because of an early mission.

The mission was his 35th in some 40 days.

"I was first of our flight in on the target, some Viet Cong emplacements 42 miles south of here," said Gallardo. "I came in fast at 50 to 100 feet above the ground.

"I pushed what we call the pickle button to release the napalm cans. Immediately there was a loud explosion, and the cockpit filled with smoke. I didn't know whether I had been hit by ground fire, or something had gone wrong with the napalm.

"But I couldn't see out. My plane was on fire."

Instinctively, he put the plane into a climb.

"The smoke began to clear, but my plane was burning badly. I didn't know whether it would blow up or not. But you don't bail out over a target area if you can help it, and I headed toward the sea.

"I got up to 5,000 feet. At 6,000 feet the speed began to bleed down. The plane started to roll. The controls had burned away. I had become just a passenger, I had to go."

The captain jettisoned his canopy, pulled his triggers and was ejected.

"There was a big blast, and the next thing I knew I was floating down about 12 miles from the target area. It was a great view and I had plenty of time to think, but all I thought about was landing in a clear space."

Gallardo landed standing up between two houses in a native hamlet.

"I hit about 20 feet from a small boy," he said. "His eyes got big, he made a 180-degree turn and ran. I ran in the opposite direction toward a rice paddy, scattering dogs and chickens. I could be picked up there, but hide in the shrubbery around it if necessary."

Five planes circled protectively around his position and a pararescue team scrambled at the base here to get him. But an Army helicopter crew, apprised of his plight, picked him up.

"I wasn't on the ground more than five minutes," said the captain.

That afternoon at 5 o'clock the captain knelt at Mass in a chapel here.

Male monkeys make affectionate fathers, even though most do not practice monogamy. A monkey troupe's dominant male usually serves as general father to all the youngsters.

After Alaska's earthquakes, Seward's harbor, normally 30 to 120 feet deep, sank to levels ranging from 390 to 450 feet deep.

Packaging Machinery Specialized

By SAM DAWSON
AP Business New Analyst

NEW YORK (AP) — It takes some pretty sophisticated machinery to package some of today's sophisticated products — such as convenience foods, push button toilet articles, or oral contraceptives.

With a few exceptions makers of this packaging machinery are specialized and therefore small as U.S. corporations go, they work closely with the sponsors of new products to devise the machiner needed to package them so they can be transported, displayed — and successfully moved into consumer hands.

You don't see the machines but do see their handiwork in drug stores, supermarkets and other retail outlets across the nation.

Some members of the Packaging Machinery Manufacturers Institute will tell you that many of today's familiar items would never have reached the public without the discovery of the proper machinery to make the exact, and popular, package.

Even so, the institute president, Eugene E. Lakso, says that the entire industry now boasts only $400 million a year in annual sales. But, he quickly adds, it is growing fast.

Some of the machiner is highly complicated, sort of little brother to computers.

One big corporation with a division in the business is Eastman Kodak of Rochester, N.Y. It has developed a device to pluck a product from one machine while using another to take tiny pellets of raw material loaded in a hopper. It breaks these pellets down, spins them into a packaging material to fit exactly the contour of the product in a few seconds.

Eastman says the package is waterproof, airtight, and keeps the product from spoiling and contamination. The contour package also saves space, time and expense in handling.

Lakso's firm, the Lakso Company of Fitchburg, Mass., is one of several making machinery for sequential packaging of drug products. This process weighs materials for accurate dosage and packages the product individually.

In the field of oral contraceptives, the machines stamp numbers on the pills so that the user has a constant check against error. Now being tested is a machine that will take varying sizes of pills, insert and number them in proper sequence, wrap them in different colored materials as a further prevention of error.

Drug manufacturers also use machines, such as made by the New Jersey Machine Corporation of Hoboken, N.J., which electronically read the labels of raw materials and also scan labels on the finished products to correct errors.

Many manufacturers make machinery to put products in aerosol containers. Among them are: Consolidated Packaging Machinery Corp. of Buffalo, N.Y., Kartridg-pak of Davenport, Iowa; J.G. Machine Works of Little Ferry, N.J.; John R. Nalbach Engineering of Chicago.

Junior Editors Quiz on SEA HORSES

QUESTION: Why don't sea horses have horses' legs as well as heads?

• • •

ANSWER: Unlike the land horse, the sea horse is a very small creature, only six to 10 inches long. The resemblance of its head to that of a real horse (1) is one of the coincidences of nature. The snout, location of the eyes, the bumps on the forehead and the back of the neck where a horse's mane is located, the arching of the neck — all do suggest the appearance of a horse's head. But this resemblance goes no further than the head and neck. The reason why sea horses don't have legs is that they are not land animals needing legs to move around with. They are fish. They have only a slight resemblance to regular fish, but look closely at (2) and you will see a fin on the sea horse's back which he beats back and forth to move along with, and a fin is the mark of a fish. There is another small fin back of the gills, almost suggesting an ear. The sea horse has a remarkable tail which he can curl in different directions, often wrapping it around a water weed to anchor himself in place. The equally strange creature in front of the sea horse in (2) is a relative of his, the pipefish. Like sea horses, these odd creatures have long snouts, and fins in the middle of the back.

• • •

FOR YOU TO DO: The little sea horses so stimulated our artist's imagination that he drew a couple of them hitched to mythical King Neptune's chariot. Have some fun coloring the picture. Sea horses have different colors and are sometimes yellow or red. 7-6

(Henryetta Sullivan wins today's combined prize of Compton's Illustrated Science Dictionary plus $10 cash for this question. Mail yours on a postcard to Junior Editors in care of this newspaper.)

CROSSWORD PUZZLE

ACROSS
1. Harsh-voiced parrot
6. Away from the mouth
12. Ringed boa
13. Mex. shawl
14. Elm seed
16. Torn down
17. Sainte: abbr.
18. Valuable violins
20. Flurry
22. Sup
23. Epoch
26. Chasm
28. Red-berry evergreen
30. Comparative ending
31. Obsolete railway
32. Conclusion
34. Jeans material
36. Congeal
38. Electric particle
40. Hop-picker's basket
41. Mouth opening
44. Nigerian tribe
46. Believe
48. Schedules
50. Forest warden
52. Wind storms
53. Eastern princes
54. Market place

DOWN
1. Church service
2. Capable of being decreased
3. Farce
4. Chalice
5. Armed conflicts
6. Like
7. Dressed down
8. Toward the mouth
9. Caama
10. Monkey
11. Conducted
15. Consumed
19. Flat fish
21. Simple sugar
24. Santa's guides
25. Limb
26. Roman bronze
27. Stifled giggle
29. Membrane
33. Period
35. Metal-decorating work
37. Group of three
39. Cashew
42. "The Gloomy Dean"
43. Norse legend
45. Bones
46. Pewter coin
47. Sandwich meat
49. Sack
51. Rupees: abbr.

SLIP		SPA		SAMP							
IDO		COR		AREA							
DOR		HAREBELL									
ALTAI		ENA									
	ASSESS		PHI								
CALUMET		ZEAL									
OMER		REVERSE									
WED	RIDERS										
	WAN		ROOST								
MANAGERS		NEW									
ORAL		SEE		AMI							
BANK		SAD		LET							

SOLUTION OF YESTERDAY'S PUZZLE

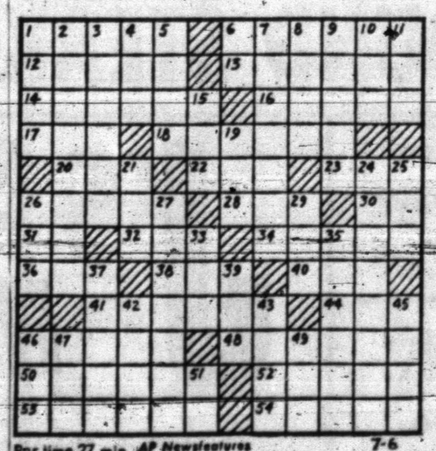

Par time 27 min. AP Newsfeatures 7-6

MARY WORTH

REX MORGAN

JOE PALOOKA

KERRY DRAKE

OPINION-WISE

GRANDMA

DIXIE DUGAN

DENNIS THE MENACE

"IT'S BETTER'N BEING COOPED UP IN THE HOUSE."

NANCY

LIGHTEST MEXICO

ACAPULCO, Mexico — It happened that I bumped into Mr. Nat Gibson of the Mexico City News and he was terribly depressed. He needed an interview for his column, and all the interviewing material was scattered around in places he couldn't find.

"Nobody in their room," he sobbed. "Movie actors do not answer telephones. Misfortunes befall me and all I am trying to do is make a living."

So I said, "Nat, a multi-millionaire gentleman once gave me some sound advice: 'You never make money by working; you make it by thinking.' Since that time I have followed his theory unwaveringly."

"You got rich?" Mr. Gibson asked eagerly.

"No. But I have become much lazier."

Mr. Gibson is covering the action of a film project with the rest of the scribes but at the tender age of 27 he still believes in work. Also, someone has put a hex on him.

"Coming down in the automatic elevator this morning," he said, "the electricity went off and I was stuck between floors for twenty minutes in the dark with a lady in a bikini."

And I shouted, "You call THAT bad luck?"

"Rotten luck," said Mr. Gibson sadly. "She ate garlic for breakfast."

What Mr. Gibson was looking for was a story on the bikinis that scarcely contain the lady stars attending this party. And I suggested we drop down to the hotel swimming pool where the daily action takes place.

We did. And were barely into the third beer and second chess game when Nat began missing moves, he was so busy checking the passing scenery.

So at this table right across from us was this gorgeous young lady in the briefest sort of bathing attire you could imagine. Mr. Gibson almost upset the table getting over to lure the lady to our spot in the shade.

It turned out she was Miss Heidi Bauer of West Germany. She loved Acapulco, Mexico and just about everything.

"Well, Miss Bauer," said Mr. Gibson, "what I wanted to speak to you about is bikinis. I notice you wear an extremely — uh, nice one."

Miss Bauer said thank you, she made it herself. Designed it, too.

And Mr. Gibson asked, "How many feet of material did you use?"

"I do not know feet," said Miss Bauer. "Only meters."

We said a foot was roughly a third of a meter. And Miss Bauer said she guessed she had used about two feet. I would guess that if a foot went on the top, half of it was tucked in for seams.

So Mr. Gibson's eyes kept hanging out and he said he was trying to see how he could phrase his next question. Miss Bauer smiled politely and covered up with a towel and said, "Can you concentrate a little better now?" Wrecked the whole interview.

"What are your measurements?" Mr. Gibson asked. Badly disappointed.

"I am 94-60-94," said Miss Bauer. And we almost fell off our chairs. But it turned out to be centimeters which translates roughly to 37-23-37.

Mr. Gibson asked, "Uh — anything you DON'T like here?"

And like a flash Miss Bauer smiled and said, "I don't like for men to undress ladies with their eyes."

So Nat reluctantly zipped her up again and muttered there wasn't much undressing a fellow could do with her wearing such a scarce garment. And as an after thought, asked if she thought he was undressing her? She thought it over and said she was afraid it would have to be a secret.

Well tut, tut, Miss Bauer. You have no secrets from ME. I have seen you in your Bikini. And that 37-23-37 is no telephone number.

New Dimension In Land Warfare Due

FT. BENNING, Ga. (AP) — Gen. Harold K. Johnson, Army chief of staff, says a new helicopter-borne cavalry division is expected to carry the Army into a new dimension of land warfare.

The unit, to be known as the 1st Cavalry Division, was created by a merger of the 2nd Infantry Division and the experimental 11th Air Assault Division.

The new commander is Maj. Gen. Harry W. O. Kinnard.

BE IT ROLLED ROAST OR STEW MEAT . . .

FARM PAC BLUE RIBBON BEEF IS BEST!

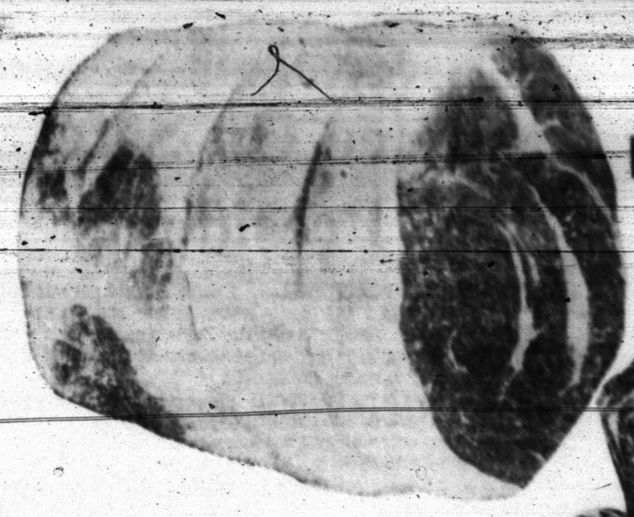

Holly Beet SUGAR Lb. Bag 45¢

Farm Pac U.S.D.A. Grade A EGGS Medium Dozen 3 FOR $1

COFFEE Food Club Lb. Can 69¢ 2 Lb. Can $1.37

APPLE JUICE Food Club Quart 25¢

Sunshine Chocolate Chip Cookies 20 Oz. Pkg. 29c

Food Club, No. 303 Can Spinach 2 for 29c

BONELESS STEW Lean Lb. 59c

USDA Inspected Farm Pac Blue Ribbon Or Graded Choice RIB STEAK Lb. 79c

USDA Inspected Farm Pac Blue Ribbon Or Graded Choice LOIN STEAK Lb. 89c

ROUND STEAK USDA Inspected Farm Pac Blue Ribbon Or Graded Choice, Lb. 89¢

DINNERS Morton, Fresh Frozen, Beef, Chicken, Turkey, Salisbury, Meat Loaf, Ham, Scallops, Fish Or Macaroni & Cheese, Each 3 FOR $1

DOUBLE FRONTIER STAMPS on Wednesday with $2.50 purchase or more

GRAPE DRINK Monarch Quart 3 FOR 79¢

MIRACLE WHIP Salad Dressing Quart Jar 49¢

OCEAN PERCH Top Frost Fillets, Lb. 49c

BOLOGNA Farm Pac Lb. 55c

FRANKFURTERS Farm Pac, All Meat 12 Oz. Pkg. 49c

LINK SAUSAGE Hickory Sweet Lb. 69c

Peaches Arkansas Tree Ripe Lb. 15¢

All Green Cut Spears ASPARAGUS Food Club No. 300 Can 29c

Freestone, In Heavy Syrup PEACHES Ban-T Ranch No. 2½ Can 25c

A-1 SAUCE 10½ Oz. Size 59c

Hi Vi DOG FOOD 26 Oz. Can 2 for 29c

Nabisco RITZ CRACKERS 1 Lb. Pkg. 39c

Time is Running Out THIS IS YOUR LAST CHANCE TO GET THE FINEST FINE STAINLESS

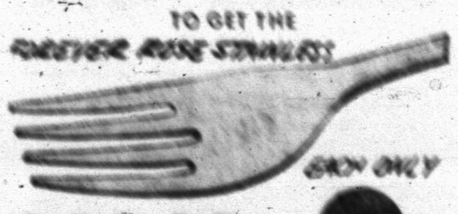

SALAD FORK 9¢

PRESERVES Elna, Strawberry 18 Oz. Glass 39c

FRESH FROZEN FOODS PRICED LOW!

OKRA Top Frost, Fresh Frozen, Cut 10 Oz. Pkg. 15¢

BABY LIMAS Top Frost Fresh Frozen 10 Oz. Pkg. 19¢

POT PIES Chicken, Beef, Turkey Swanson, Fresh Frozen, Pkg. 2 for 49c

DANISH PECAN TWIST Morton, Fresh Frozen 10 Oz. Pkg. 59c

German Chocolate Cake Morton, Fresh Frozen 11 Oz. Pkg. 59c

BUFFERIN 100's Tablets 89¢

BRECK Shampoo, 8 Oz. Reg. 98c 69c

MR. CLEAN 28 Oz. Bottle 69c

8 MM Movie Film 1.98

Woodbury Lotion 33c

Tablets, 24's Pepto Bismol 69c

Curity, 120 Count Cotton Balls 49c

Ivory Flakes Large Box 35c

DOWNY 17 Oz. 5¢ Off 42c

SALVO Giant Box 10c Off 71c

ZEST Reg. Bar 2 for 33c

Fun's SUPER MARKETS

BUY WANT ADS SELL

CLASSIFIED ADVERTISING RATES & SCHEDULE

Deadline 4:30 p.m. Monday through Friday, prior to day of publication.
Deadline Sunday, 4:30 p.m. Friday.

15 WORD MINIMUM

1 day per word	6c
2 days per word	11c
3 days per word	15c
4 days per word	18c
5 days per word	20c
6th day	22c
Legals, per word	6c
Card of Thanks, per word	6c

Each additional day 2c per word.
These rates for consecutive insertions only. All ads are cash, unless customer has an established credit account with The Snyder Daily News. No refund will be made on an ad after appearing in paper. The Publisher is not responsible for copy omissions, typographical errors or any unintentional error that may occur further than to correct it in the next issue after it is brought to his attention.

ERRORS

The Daily News can not be responsible for more than one incorrect insertion. Claims cannot be considered unless made within three days from date of publication. No allowance can be made when errors do not materially affect the value of the advertisement. All out of town orders must be accompanied by cash, check or money order.

BUSINESS SERVICE

BUTANE

CALL SCURRY Butane Company HI 3-3721 for prompt gas delivery. Sales and domestic and commercial appliances.

AUTOMOBILES B

TRAILERS B-3

FOR SALE: Two horse trailer with single axle. Phone HI 3-4140.

BUSINESS OPP. C

FOR SALE
SMALL APPLIANCE STORE
Sales and Service
doing over $4000.00 gross per month. $3000.00 investment required which buys inventory and equipment. Send resume and inquiries to: P. O. Box 263.

OWN A successful business of your own. Living quarters, close to shopping center and schools. Suitable for a couple or woman. HI 3-6827.

BUSINESS SERVICES D

BUILDING SPECIALIST D-2

CUSTOM MADE
ALUMINUM STORM DOORS
Single or twin vent, window screens, storm windows, patio covers, awnings, free standing carports. Free estimates.
LEON BRIDWELL
602 33rd. St.

PAINTING PAPER D-11

PAINTING WANTED. Brush, roller or spray. All work guaranteed. Free estimate. HI 3-6219. Acme Paint Co.

MISCELLANEOUS D-26

ROTOTILLING, YARD and gardening, mowing, edging and light hauling. Free estimate. HI 3-4036.

AUTO LOANS
Any Make Or Model
$10.00 To $100.00
Also Personal And Furniture
TIMELY FINANCE CO.
2607 Ave. S
HI 3-9335

EMPLOYMENT E

HELP WANTED MALE E-1

TWO MEN: Ages 21 to 35. Must be mechanically inclined. Neat appearance. High school education or equivalent. Call HI 3-3292 for appointment.

HELP WANTED FEMALE E-2

SHORT OF CASH
WORK mornings or afternoons in your neighborhood serving Avon customers. Housewives preferred, no experience necessary. Write, Avon Mgr., Box 1629, San Angelo, Texas.

WOMAN'S COLUMN H

MISCELLANEOUS H-7

VACUUM CLEANERS!
SEWING MACHINES!
Repairs On All Makes.
Rebuilt Machines Guaranteed.
HALL SEWING CENTER
Free pickup and delivery.
120½ East Highway
HI 3-3393

FARM AND RANCH EXCHANGE J

GRAIN, HAY, FEED J-2

HAY FOR SALE: Bermuda Grass & Green M. Phone HI 3-9827.

MERCHANDISE K

HOUSEHOLD GOODS K-4

SINGER SEWING MACHINE with automatic Zig-Zager, priced $19.95. See at Allen Sewing Machine Center, 1712 25th. HI 3-4812.

RINSE yourself for a thrill the first time you use Blue Lustre to clean rugs. Rent electric shampooer $1. Pruett's Repair Shop, 2204 Ave. S. Phone HI 3-3914. Open 8 a.m. to 5 p.m.

MERCHANDISE K

HOUSEHOLD GOODS K-4

COMPLETE
HOUSE GROUP
3 piece bedroom suite, mattress & box springs, 2 piece living room suite, 3 tables, 2 lamps and 5 piece dinette **288.88**
No Money Down —
36 Months To Pay
HOYT FURNITURE & APPLIANCE
2112 25th. St.

CHROME DINETTE SUITE, 20gal. hot water heater, bathtub on legs. Call HI 3-5191.

NOW
you can buy a de-luxe window cooler, 4000 CFM, 2 speed, undercoated for only $109.95.
$10.00 Down
$10.00 Per Month
ROE'S
Highland Shopping Center

Air Conditioners And Accessories, Lawn Mowers, Roto-Tillers, Large And Small Appliances.
McDOW'S HOME APPLIANCE
2407 Ave. R HI 3-4111

MUSICAL INSTRUMENTS K-5

FOR SALE: One Alto Saxaphone been for two years in high school band. Phone HI 3-3659, after 5 p.m.

Would like to buy good used banjo. Call HI 3-5149.

I Am Prepared To Care For Your Needs For
PIANO TUNING
Ralph J. Wesson
HI 3-7488
Satisfaction Guaranteed

WEARING APPARELL K-10

KNAPP SHOES
H. E. AYLOR
HI 3-9644
FOR CUSHIONED COMFORT

MISCELLANEOUS K-11

FOR HOME delivery of Lubbock Avalanche Journal, morning, evening and Sunday, HI 3-3297.

FOR SALE—Picture window unit; complete with center window and smaller side windows. HI 3-2590 or HI 3-9316 or see at 2311 42nd.

GARAGE SALE: Sewing machine, fireplace screen, pictures, carpet and vacuum sweepers, other items — priced cheap. 2902 Denison Ave. HI 3-5312.

RENTALS L

FURNISHED APTS. L-3

CLEAN, NICE redecorated furnished apartment. One block south of Furrs. 1608 27th St.

TWO ROOM and three-room furnished apartments. Also two bedroom apartments with or without T.V. Jack & Jack Realty, HI 3-3452 or HI 3-3566.

NICE CLEAN two room furnished apartment, newly carpeted and redecorated. Water and gas paid. Also three room house. Call HI 3-5316.

THREE ROOM Furnished apartment, 502 28th St., $55.00 month, bills paid. Call HI 3-7166 after 6.

FURNISHED HOUSES L-5

COUNTRY, GOOD three large rooms furnished. Garage, bills paid. Two miles north Clairemont Rd. HI 3-7170.

FOR RENT: Nice furnished two bedroom house. Apply 423 26th St. HI 3-7645.

UNFURNISHED HOUSES L-6

TWO and three bedroom houses for rent. Call HI 3-6099 or HI 3-6845.

TWO BEDROOM house for rent. Call HI 3-4544 or HI 3-3805.

TWO BEDROOM, unfurnished house, carport, fenced backyard. Call HI 3-3567 or HI 3-4428.

FOR SALE OR RENT: Three bedroom house, nice, available July 1. 306 36th Place. Call HI 3-6444 after 4 p.m.

UNFURNISHED HOUSE: Three bedroom, den, two baths, fenced back yard. Call HI 3-4405.

MODERN TWO bedroom in good condition. Fenced backyard. HI 3-4038.

TWO BEDROOM house for rent. 2733 Highland. Phone HI 3-5816.

TWO BEDROOM, air-conditioned, corner lot. $60.00 per month. 201 34th St. Call HI 3-6246.

SUBURBAN air conditioned 2 bedroom house for rent. Couple preferred. HI 3-2344.

UNFURNISHED HOUSE for rent: Two bedroom, plumbed and fenced. HI 3-4023.

FOR RENT: Two bedroom furnished house, air-conditioned, cyclone fence, plumbed for washer, antenna. $45.00 per month. No bills paid. HI 3-4138. See at 1200 Ave. H.

TWO HOUSES and one shop building. $45.00 per month. North of RS&P track on Colorado City Hwy. HI 3-4387.

THREE BEDROOM house, one large living room, fenced yard, extra nice. Call John Boren at Bores & Weir, HI 3-4511.

MISC. FOR RENT L-7

FOR RENT
FHA PROPERTIES
Two Bedroom
Unfurnished Apartments
Redecorated
Three Bedroom
Unfurnished Houses
Redecorated
See
JACK & JACK REALTY
Area Broker For The Federal Housing Administration
Phone HI 3-3452 Or HI 3-3566 or Come To 611 East Highway Snyder, Texas

FOR RENT: Business building with living quarters. $65.00 monthly. Located north of Charle's and Sue's Beauty College. Call Mr. Roe at HI 3-5402.

ENGLAND APARTMENTS
3 and 4 room, furnished or unfurnished. TV cable, all bills paid.
1 small furnished house.
Call
B. E. Griggs — HI 3-5494
Bud England — HI 3-6150

REAL ESTATE M

HOUSE FOR SALE M-2

THESE HOUSES SPEAK FOR THEMSELVES . . . NO DOWN PAYMENT . . . HAVE BEEN REFINISHED OR IN PROCESS.

	Total Monthly
134 Milburn	37.00
123 Browning	37.00
711 27th Street	49.00
2801 38th Street	63.00
501 32nd Street	55.00
415 29th Street	47.00
215 34th Street	75.00
200 31st Street	64.00
3206 Ave. B	80.00
319 33rd Street	58.00
405 30th Street	45.00
406 34th Street	76.00

WE WANT YOUR LISTINGS . . . PEOPLE ARE BUYING.
STEVENSON REAL ESTATE
South Side Of Square
Business Phone: HI 3-5612
Home — HI 3-4528
Wilson Bright — HI 3-6137

BARGAINS!
To Be Moved
1. Four-plex. 3 rooms to each unit. $1000.00. Terms can be arranged if you own a lot.
2. Nice large 2 bedroom house. $1800.00.
3. Small 3 bedroom house. Make us an offer.
JACK & JACK REALTY
611 East Hwy.
HI 3-3452

NOW'S the time to— BUY A HOME

EXTRA NICE—Priced to sell—3 bedroom—Near West School & Shopping. Down $350.00 plus $150.00 Closing. Mo. Payment—$80.00.

Two equity buys—In Southwest Snyder that must sell—See us now—

If you need furniture and a cheap house, see us, we have it.

New house near completion—Has all the extras, built ins—Fireplace, dish washer—See us about this one.

We build—your plans or ours—Have best lots in town.
SCOTT & SCOTT REALTY CO.
1907 40th. St.
Phone HI 3-6306 - Night HI 3-3158
Weldon Swan — HI 3-3812

New 3 Bedroom house on El Paso — 2 baths — Den — Fireplace — buy now and choose your colors — $19,500.00.
Large 3 Bedroom — seperate dining room — with a 2 Bedroom house on back of lot — 2901 Ave. W — Good buy.
3 Bedroom — 2 bath — fenced — Houston St. — $600.00 Down.
3 Bedroom on 42nd — new loan.
3 Bedroom on Avondale — low equity buy.
3 Bedroom in Bassridge — 2 Bath — Den — Built-In's — Equity Buy.
2 Bedroom — Den — Dishwasher — carpet — Drapes — Equity Buy — 38th Pl.
3 Bedroom — 1½ Bath — Den — low Equity buy — Bassridge.
TEAL REAL ESTATE
Building Contractor
4201½ Ave. S
Office: HI 3-4133
Night: Dillard Teal HI 3-4133
Anita Arnold HI 3-7175

BY OWNER—Three bedroom in Highland Park. Excellent condition. Fenced yard. Immediate possession. HI 3-6618.

FOR SALE or rent. Three bedroom, one bath. 2139 41st St. After 5 p.m.

REAL ESTATE M

HOUSE FOR SALE M-2

1. Bassridge: Large home on large corner lot: 3 bedrooms, 2 ceramic tile baths; completely paneled den with fireplace; paneled kitchen with bay window; fenced, separate utility room, double garage, carpet and drapes, built-ins, shown by appointment, a lovely home to be proud of.
2. Bungalow one bedroom cottage with carport; at edge of town, with extra corner lot available, ideal for couple, redecorated inside and out, reasonably priced.
3. 2308 40th: nice home with a lot of extras; extra large living room; one bedroom is extra large; carpet; drapes, built in stove; huge covered patio; fenced, 15 more years on loan, equity buy.
4. Large older home in old west Snyder: 3 bedrooms; separate dining room; carpet; large kitchen; large corner lot; 2901 Ave. T.; total price $8500.00, and worth the money.

ADELLE JOSEPHSON REAL ESTATE
2606 Ave. R
Office — HI 3-3601
Home — HI 3-6944

BUYING OR SELLING?
We specialize in house sales—2, 3, 4 bedrooms, nice locations.
Confidential insurance loan service available. 25 years and down.
850 acres, 700 in cultivation. Good cotton allotment. Blackland, $130.00 per acre.
4½ sections in Borden Co. for sale. Good house.
5 sections of grassland in adjoining counties.
20 acres and good house, close in. Good water and improvements. Reasonably priced. 2 bedrooms and den.
Lake cabins—any size—any price.
2½ acres and good house, close in. Reasonably priced.
FORREST W. BEAVERS
Realtor, Insurance & Loans
103 Brownfield Bldg.
Phone HI 3-9472
Virginia Elme HI 3-3713
Forrest Beavers HI 3-4467
Dave Hoover HI 3-6991

1. 3 bedroom, 2 bath, and den out City Limits. 3½ acres. See this.
2. 3 bedroom house on 38th St. near High School. $9,000. No down payment and $150 closing cost.
3. 3 Bedroom, 1½ bath. Redecorated. $11,800. 3210 42nd St. Can paint exterior trim for part of down payment. $230 cash will move you in.
4. 3 bedroom, 2 bath, at 409 29th St. Nice carpet. FHA $8,000.
5. Large 2 bedroom, large kitchen with built-in range and oven. Fence, garden & fruit trees. Close to East Elementary.
6. Large 2 bedroom, furniture if needed. Nice carpet. Can do some painting for down payment. 1806 39th St.
7. 4 bedroom, 2 baths. This is nice at $11,300, or will trade for smaller house.
JACK & JACK REALTY
611 East Hwy. Ph. HI 3-3452
After 6 O'Clock Ph. HI 3-3566

WEST—3 bedroom—DEN—fence—NO DOWN PAYMEN—completely redone—payments only $62.00.
WEST—Lovely LARGE 3 bedroom, all carpeted, fenced, 2 baths, payments $100, equity buy.
WEST—3 bedroom, 40th Street—NOTHING DOWN—Refrigerated Air, Large kitchen, must have good credit, payments $64.
WEST—3 bedroom, fenced, dining room, $150 down—payments $74.00.
Merle Newton
Realty
3371 Ave. S. Ph. HU 3-4928
Newton HI 3-6928—Webb HI 3-4508

CUTE TWO bedroom house, built in range, carpeted, fenced yard. Payments, $52.27. No equity or down payment. Must have excellent credit. Owner being transferred. Call HI 3-9637 or come by 305 33th.

TWO BEDROOM house: 3007 38th. Completely furnished. No down payment. Total monthly payments $56.00. Call HI 3-3818.

TWO BEDROOM HOUSE, central heat and air. Fully carpeted. Fenced backyard, patio. 2310 42nd. HI 3-6845.

2410 28th. CLEAN, two bedroom home, lovely large fenced yard. Immediate posession. HI 3-2601 or HI 3-6944.

THREE BEDROOM, two bath, den and utility. West school district. Equity buy. HI 3-4128.

FOR SALE BY OWNER
Three bedroom brick, 2 baths, paneled den with fireplace, kitchen built-ins, dishwasher, disposal, large living room, large utility, double garage, covered patio, fenced yard. West 30th on Road to Rodeo grounds. HI 3-9674.

TWO BEDROOM, den, carpeted, drapes, fenced, storm cellar, concrete double driveway, garage, low equity, west schools. 2708 37th.

LOVELY TWO bedroom home. Southwest Snyder. Newly decorated. Storm cellar. HI 3-6827.

NEW LISTING
Lovely brick home, practically new. Colonial Hills, three bedroom, two baths, kitchen den, fenced, fireplace, some drapes, shown by appointment and worth seeing!
ADELLE JOSEPHSON REAL ESTATE
HI 3-3601 2606 Ave. R HI 3-6944

BEST BUY IN TOWN
Nice three bedroom, Hill Ave. Carpeted and redecorated inside and out. Fenced backyard.
Neat two bedroom, southwest, new nylon carpet. Redecorated, fenced back yard.
Two 2 bedrooms, east side, both have new carpet, new paint inside and out. 3-3818.
Will furnish any of above houses if needed. 100 per cent financing.
HIGHLAND REALTY
4006 Ave. S
Office — HI 3-4742
H. B. Seitz — HI 3-6100

REAL ESTATE M

LAKE PROPERTY M-9

FOR SALE
Lake Thomas cabin, 850 sq. ft., furnished, 2 bedrooms, screen porch, large family room and kitchen, fireplace, central refrigerated air floating dock, boat house with winch, pump house. East side Bull Creek Channel. Call Snyder, HI 3-4411, Mr. or Mrs. Rannefeld. $4900.

FOR SALE-TRADE M-11

BY OWNER
For sale or trade, three bedroom, furnished or unfurnished for what you have of equal value. Fenced yard, garage, dishwasher, garbage disposal and very clean. Would consider late model mobile home equity. Phone HI 3-3833.

TO BUY, SELL OR TRADE
DIAL
HI 3-5486

MISS YOUR PAPER?
Call HI 3-5486
Circulation Dept.
5 To 6:30 Weekdays
6 To 7 Saturday
For Corrected Service

Advice On Safety For Presidents

By DOUGLAS B. CORNELL

WASHINGTON (AP) — Former Secret Service Chief Frank J. Wilson says perhaps the prime way to reduce assassination dangers is for presidents to recognize hazards and parade in open cars only on exceptional, important occasions.

In a book coming out Monday, Wilson says also:

"In peacetime, as well as war, I feel strongly that there should be no public announcements of a president's arrivals and departures."

He sees a "political show," of a type that provides maximum fanfare and minimum security, as the direct cause of the shooting of President John F. Kennedy during a Dallas motorcade in November 1963.

Lyndon B. Johnson was in the same parade and Wilson says the then vice president got a shock he will remember all his life.

"Reports are," he says, "that President Johnson is very cooperative with the Secret Service."

The book doesn't mention that during the 1964 political campaign Johnson often ordered police and Secret Service agents to let people crowd up to him for handshakes and greetings. But it does recall that a man waiting to shake hands assassinated President William McKinley in Buffalo, N.Y., with a revolver hidden in a bandaged hand.

Johnson did use an armored car with a special, clear-view top, during much of the campaign. Wilson is for armored cars for presidents.

Wilson wrote the book, "Special Agent," with coauthor Beth Day.

It tells of his quarter century with the Treasury Department — the last 11, from 1937 to 1947, as chief of the U.S. Secret Service during most of the Roosevelt and Truman administrations.

It recalls the attempted assassination of Truman by Puerto Rican fanatics at Blair House here in Washington. It tells how the Secret Service tracked down three men who threatened Roosevelt's life — one with a nitroglycerin bomb who wound up in a hospital for the crimincally insane and two who wound up in penitentiaries.

It goes over the actual attempt on Roosevelt's life at Miami, Fla., when he was president-elect and a fatal shot hit Mayor Anton Cermak of Chicago.

Wilson lent a hand in the Lindbergh baby kidnaping case; helped work up an income tax case against Louisiana "Kingfish" Huey Long that died when Long was slain; helped guard visiting royalty and prime ministers.

At the outset, Wilson raps what he calls "the bumbling inefficiency of the Dallas police" at the time of the Kennedy assassination. In contrast with views of the Warren investigating commission, he says he does "not think the tragedy should, even to the slightest degree, reflect on the Secret Service."

"It has limited manpower and a continuous lack of success in convincing all presidents that they should avoid the hazards of parades in open autos and should discourage invitations to appear before large groups or assemblies where a crackpot or a potential assassin might easily gain admittance," Wilson writes.

LEGAL NOTICE

NOTICE OF SHERIFF'S SALE
THE STATE OF TEXAS
COUNTY OF SCURRY

By virtue of an Order of Sale issued on the 18th day of June, A.D. 1965 out of the 42nd District Court of Taylor County, Texas, in Cause No. 28000-A wherein The Citizens National Bank in Abilene, J. C. Barrow and R. M. Wagstaff in their capacities as Independent Executors of the Estate of and under the Will of A. B. Barrow, Deceased, Plaintiffs, recovered judgment against D. G. Barrow, Jr., Defendant, I did on the 21st day of June, A.D. 1965 levy upon and seize the entire interests that the said Defendant, D. G. Barrow, Jr., is to receive or might be entitled to receive from the Estate of the said A. B. Barrow, Deceased, under the terms and provisions of the Will of the said A. B. Barrow, Deceased, that part of same situated in Scurry County, Texas, being described as follows:

An Undivided interest in Lot No. 3, Block No. 17, Blankenship Addition to the Town of Snyder, Scurry County, Texas, with improvements thereon consisting of concrete block building containing 9,750 square feet measuring 75 feet by 130 feet.

And on the 3rd day of August, A.D. 1965, being the first Tuesday of said month, between the hours of ten o'clock A.M. and four o'clock P.M. on said day at the Courthouse door of Scurry County, Texas, I will offer for sale and sell at public auction, for cash, all of the right, title and interest of the said D. G. Barrow, Jr., in and to said property.

Dated at Snyder, Texas, this 21st day of June, A.D. 1965.

(S) Keith Collier
Sheriff, Scurry County, Texas

Patients Swab Own Throats Each Month

BOSTON (AP) — A thousand New England children and adults are swabbing their throats once a month and mailing the cultures to Children's Hospital Medical Center.

It's a do-it-yourself program among rheumatic fever patients treated at the center's House of Good Samaritan. The aim is to avoid recurrence of the disease.

Dr. Benedict F. Massell, director of the hospital's rheumatic fever research unit, said former victims remain susceptible. Early recognition and prompt treatment lessen the frequency of serious recurrences, he added.

TUESDAY TELEVISION

	KRBC Abilene Ch. 9, SCAT 4	KMID Midland Ch. 2, SCAT 2	KCBD Lubbock Ch. 11, SCAT 6	KPAR Sweetwater Ch. 12, SCAT 3	KWAB Big Spring Ch. 4	KLBK Ch. 13, SCAT 8 Lubbock
6	:00 :15 :30 :45				Sunrise Semester	Sunrise Semester
7	:00 Today :15 " :30 " :45 "	Today Show " " "	Today News Rpt & Wthr Today "	Cartoons "	Farm & Ranch News, Wthr, Cartoons "	Farm & Ranch News, Wthr, Cartoons "
8	:00 " :15 " :30 " :45 "	" " " "	" 8:25 News Today "	Captain Kangaroo " "	Captain Kangaroo " "	Captain Kangaroo " "
9	:00 Truth-Consequences :15 " :30 What's This Song :45 "	Truth or Consequences What's This Song "	Kiddie Kartoons " What's This Song "	Mike Wallace News I Love Lucy "	Donna Reed " I Love Lucy "	Donna Reed " I Love Lucy "
10	:00 Concentration :15 " :30 Jeopardy :45 "	Concentration " Jeopardy "	Concentration " Jeopardy "	Andy Of Mayberry Real McCoys "	Andy Of Mayberry Real McCoys "	Andy Of Mayberry Real McCoys "
11	:00 Call My Bluff :15 " :30 I'll Bet :45 "	Call My Bluff " I'll Bet "	Call My Bluff " I'll Bet "	Love Of Life " Search Tomorrow Guiding Light	Love Of Life " Search Tomorrow Guiding Light	Love Of Life " Search Tomorrow Guiding Light
12	:00 News & Weather :15 Cartoons :30 Let's Make A Deal :45 "	Hennessey " Let's Make A Deal "	Noon Report Com. Closeup Lets Make a Deal "	News, Wthr, Dateline Abilene As The World Turns	News, Wthr, Cartoons As The World Turns	News Wthr, Names In News As The World Turns
1	:00 Moment Of Truth :15 " :30 The Doctors :45 "	Moment of Truth " The Doctors "	Moment of Truth " The Doctors "	Password " Houseparty "	Password " Houseparty "	Password " Houseparty "
2	:00 Another World :15 " :30 You Don't Say :45 "	Another World " You Don't Say "	Another World " You Don't Say "	To Tell the Truth " Edge Of Night "	General Hospital Edge Of Night "	Flame In The Wind Edge Of Night "
3	:00 The Match Game :15 " :30 General Hospital :45 "	The Match Game " Sea Hunt "	The Match Game " Rebus Game "	The Secret Storm " Jack Benny "	The Secret Storm " Young Marrieds "	The Secret Storm " General Hospital "
4	:00 The Price :15 Is Right :30 Father :45 Knows Best	Komic Kartoons Cartoons " "	Father Knows Best Lone Ranger "	Trailmaster " " "	Trailmaster " " "	Tele Bingo " Trailmaster "
5	:00 Yogi Bear :15 " :30 Huntley-Brinkley :45 "	Yogi Bear " Huntley-Brinkley "	Yogi Bear " Huntley-Brinkley "	Casper " Evening News "	Gandy Time " Evening News "	" " Evening News "
6	:00 Local News Wthr. :15 Sports News :30 Mr. Novak :45 "	News Spts. W T Today-Wthr Mr. Novak "	Wthr., Local & National News Mr. Novak "	Weather Local News Combat "	Weather Bruce Frazier Trails West "	Weather, Local News My Favorite Martian "
7	:00 " :15 " :30 On The Farm :45 "	" " Battleline "	" " McHale's Navy "	" " Hollywood Talent Scouts	Candid Camera " Talent Scouts "	Candid Camera " Red Skelton "
8	:00 Cloak Of Mystery :15 " :30 " :45 "	Conflicts Of Harry Truman Grand Ole Opry "	Tycoon " Farmer's Daughter	" " Petticoat Junction	" " Petticoat Junction	" " Petticoat Junction
9	:00 Hullabaloo :15 " :30 " :45 "	Hullabaloo " " "	Fugitive " " "	The Fugitive " " "	Twelve O'Clock High " " "	Twelve O'Clock High " " "
10	:00 Local News & Wthr :15 National News :30 Tonight :45 "	News Final Spt W T Rpts Wthr Tonight Show "	News Weather " Tonight Show "	News Weather Jimmy Dean " "	News & Weather Late Show "	News & Weather Late Show "
11	:00 " :15 " :30 " :45 "	" " " "	" " " "	" Peter Gunn " "	" " " "	" " " "

Physicist Is Shaken By Explosion

CAMBRIDGE, Mass. (AP) — "It's only by the grace of God I'm here. I was lucky," said a shaken Harvard physicist, Joseph Szymanski, of the blast that wrecked part of the $12-million Cambridge electron accelerator.

Seven colleagues were injured — three critically — in the blast early Monday as liquid hydrogen was being pumped into a chamber of the center's big experimental hall.

Dr. Szymanski, who was in charge of the bubble chamber where the explosion took place, said he was at a control panel when he spotted hydrogen feed pressure higher than it should be.

He shut it off, but it still climbed. Then came the blast.

Three coworkers were burned critically, and were on the danger list at Massachusetts General Hospital. They were:

John Schivell, 22, Harvard graduate student from Twinsburg, Ohio.

Arthur C. Reid, 19, a technical assistant at Massachusetts Institute of Technology.

Frank Feinberg, 20, of Providence, R.I., at MIT sophomore.

The center has been jointly operated by Harvard and MIT under grants from the Atomic Energy Commission since it was completed in 1962.

The center director, Dr. M. Stanley Livingston, professor of physics at MIT, said there was no possibility of radioactivity.

Food Probe In California

WASHINGTON (AP) — The National Commission on Food Marketing is carrying an inquiry into food production and marketing to California with its big fruit and vegetable industry.

A hearing in San Francisco will be held July 8-10 on trading arrangements and pricing practices involving growers, shippers, processors and buyers. The industry is involved in farm labor controversies growing out of the termination of the program for importing Mexican field hands.

The commission was authorized by Congress last year to determine how efficient or inefficient the nation's food producing, processing and distributing units may be and what might be done, if remedies are needed, to improve them.

Hearings have been held in other parts of the country on the livestock, poultry and vegetable industries. The commission is scheduled to make its recommendations to Congress by July 1, 1966.

Some California growers claim the ban on importing Mexican workers is adversely affecting production of fruits and vegetables. This is denied by federal farm and labor officials.

Friendly Sea Lion Dies In Captivity

NORFOLK, Va. (AP)—Surfy the friendly sea lion is dead.

Surfy's antics in the waters of nearby Virginia Beach a week ago won him publicity and an invitation to the Norfolk Zoo.

He was captured by three Marines last Wednesday and delivered to the zoo. But he didn't take well to captivity, failed to eat and died sometime Saturday afternoon.

His body is being sent to the Washington Museum of Natural History where scientists will try to find out what a California sea lion was doing so far from home.

Feather Printing

for all your printing needs

Phone HI 3-6331

2107 25th. Street

PEACHES AND YELLOW SQUASH!

ALL THE FRESH SUMMER PRODUCE IS AT Piggly Wiggly!

PEACHES Calif., Extra Fancy Freestone Lb. . . . . **19¢**

YELLOW SQUASH Fresh & Tender, Lb. **7½c**

SALAD DRESSING Suzan Quart Jar . . . . . **29¢**

TOMATO JUICE Texsun 46 Oz. Can . . . . . 4 FOR **$1.00**

HOLLY SUGAR . . . . . 5 Lb. Bag **45¢**

MILK Pet Or Carnation Evaporated Tall Can . . . . . 3 FOR **43¢**

GOODHOPE EVAPORATED MILK Tall Can 3 for **39c**

EGGS Ideal Grade A Medium Dozen . . . . . 3 FOR **$1.00**

PIGGLY WIGGLY MEATS ARE GUARANTEED!!!

ROUND STEAK U.S.D.A. Choice Aged Heavy Beef Valu-Trimmed Lb. . . . **89¢**

FAMILY STEAK U.S.D.A. Choice, Aged Heavy Beef Valu-Trimmed, Lb. **69c**

LUNCH MEAT Butcher Boy, Salami, Bologna, Pickle-Liver Loaf . . . . . 3 6 Oz. Pkgs. **1.00**

LONGHORN CHEESE Mild, Half Moon . . . . . 3 8 Oz. Pkgs. **$1**

BEEF STEAK Blue Morrow's Quick Fixin, 20 Oz. Pkg. **79c**

FRYERS Gold Nugget, Grade A Whole, Lb. **29c**

SLICED BACON Rodeo, 20 To 24 Slices Package, 12 Oz. Pkg. . . . **59c**

BREADED SHRIMP Sea Tang 10 Oz. Pkg. . . . **69c**

HOME NEEDS FROM PIGGLY WIGGLY!

DEODORANT No-Doubt 4 Oz. **39c**

HAIR CURLERS Tip Top, Brush On, Magnetic, Giant Size **49c**

BANDAID Johnson & Johnson Med. Size **36c**

TEFLON BREAD PAN Mirro Large Size **1.33**

TEFLON SAUCE PAN Mirro 2 Qt. Size **1.33**

EBONY ELEGANCE TABLEWARE THIS WEEK

KNIFE FREE

COMPLETER PIECES

BERRY SPOON & COLD MEAT FORK Both Items $1.19

2 SOUP SPOONS & STEAK KNIFE Both Items 59c

Effective Dates: July 6, 7, 1965.

LOWEST PRICES

INSTANT TEA Tenderleaf 4 Oz. Jar **83c**

COTTAGE CHEESE Borden's 2 Lb. Pkg. **49c**

BUTTER Bonnebelle, Sweet Cream 1 Lb. Pkg. **69c**

Aluminum Foil Arrow, Standard 25' Roll . . . . . 2 for **45c**

TUNA Chicken Of The Sea Albacore, No. ½ Can **45c**

TEA BAGS Lipton 48 Ct. Box **67c**

OLEO Parkay Quarters, 1 Lb. Pkg. **27c**

FRESH FROZEN FOODS!

GRAPE JUICE Welch's . . . 2 12 Oz. Cans **79¢**

GRAPE JUICE Welch's 12 Oz. Can . . . . . 2 for **79c**

FRUIT PIES Johnston, Apple, Cherry, Pineapple, 9 Inch **59c**

PIZZA Chef Boyardee, Sausage & Cheese 13½ Oz. **69c**

BROCCOLI SPEARS Seabrook 10 Oz. Pkg. **27c**

Lowest Prices . . . Greatest Variety . . . always at . . .

Piggly Wiggly

Tough Penalties Sought In Wake Of Resort Rioting

By The Associated Press

Officials called today for tougher penalties and firmness in the wake of rioting and disturbances by beer drinking, carousing youths in five resort towns over the Fourth of July weekend.

Mayor Wilson W. Finley of Geneva on the Lake, Ohio, where nearly 500 young people were arrested, said he plans to draft new ordinances with higher penalties for disorderly conduct and resisting arrest.

"What we need," said Finley, "is more and more enforcement. And we need higher fines. We are going to revamp ordinances to cover situations like this. We don't want trouble every holiday. We might just have to put a game on the town."

The rioting at Geneva-on-the-Lake, on Lake Erie, and at Russells Point, Ohio, off Indian Lake in western Ohio, where some 100 persons were arrested, prompted Sen. Frank J. Lausche, D-Ohio, to issue the following statement:

"Only encouragement will be given future riots unless the prosecutors, the sheriffs and other law enforcement officials are given support by the judges. I do hope that the pleas advanced by lawyers and social workers that youth must be dealt with gently under the circumstances prevailing at these two resorts will not be given attention."

The rioters were mainly teenagers and college students.

Mayor Ben Saunders of Arnolds Park, Iowa, who handled close to 100 cases in mayor's court as a result of the weekend disturbances, said, "We'll be taking some precautionary measures."

Other trouble spots were Rockaway Beach, Mo., and Lake George, N.Y.

Sheriff Lyman Cardwell reported that "the situation is quiet at Rockaway Beach — all the kids have left."

Cardwell said he has devised a plan for preventing a recurrence but "I don't aim to publicize it at this time."

At Lake George, which had the biggest crowds and the most arrests — about 350 — officials would not call the disturbances riots.

"Sure the number was high, but only a few were serious," said Police Justice John Dier. "Preventive police work was the answer."

Sophia's Bigamy Trial Postponed

By BENNET M. BOLTON

ROME (AP) — Italy brought Academy Award winning actress Sophia Loren and movie producer Carlo Ponti to trial today in a Rome criminal court on bigamy charges.

The court formally opened the case and then, after a 30-minute session, granted the movie couple's request for a postponement. The next session was set for Oct. 21.

Neither Miss Loren nor Ponti were in court. They are doing film work outside Italy. Their attorneys represented them.

The accusation has pursued the pair since soon after their marriage by proxy at Ciudad Juarez, Mexico, in September 1957. It was her first marriage and his second.

Ponti, 51, first met Sophia in Rome in 1955, nine years after he married the daughter of an Italian general, Giuliana Piastri, and set about gaining a reputation as a maker of movies.

Miss Loren was 20 then, a tall and shapely beauty whose real name was Sophia Scicolone. She had left the steaming Neapolitan port town of Pozzuoli to try the road to stardom.

Ponti became her mentor. Within two years they went to New York. Ponti got a Mexican divorce, then he and Sophia were married by proxy.

Divorce is illegal in Italy. The law applies even to the divorce of Italian citizens abroad. Several private citizens filed bigamy complaints under Article 566 of the Criminal Code which says "anyone bound by one marriage cannot effect another." The government took up the complaints.

In June 1962, Ponti was charged with bigamy and Miss Loren with complicity in bigamy. The trial was delayed to await the outcome of a civil court action on their tangled marital status.

The civil court in February accepted the prosecutor's argument and declared the marriage null on the ground that it was bigamous. The bigamy charges probably would have been dropped had the civil court decided otherwise.

Violence In State Claims Lives Of 55

By The Associated Press

Texas counted 55 violent deaths during the July 4 holiday weekend.

Traffic accidents, taking the heaviest toll as usual, claimed 27 lives. Ten persons drowned while swimming and boating accidents caused two deaths. Miscellaneous violence accounted for the others.

The fatalities occurred in the 78 hours between 6 p.m. Friday and midnight Monday. These were the latest to be reported:

A car driven by Ernesto Cardenas Jr. of Fort Worth struck and fatally injured his daughter Marsha, 2, Monday in a gas station driveway at Benjamin. She died at a Knox City hospitl.

Roger Blackwood, 15, of Seagoville was killed Monday when he and a companion fell into Lake Tawakoni from a speedboat. The propeller gashed the other youth's legs.

A collision near Lavon in Collin County killed Laura Lee Andrews, 3, daughter of Mr. and Mrs. John Andrews of Plano, and injured four other persons Monday.

M. B. Reed of Cleburne died Monday in a tool shed explosion and fire at his home.

Carolyn Hinton Wagner, 26, of Victoria was killed Monday as a car struck a pole at Mission. Three companions suffered injuries.

Aid Finally Ends 2-Month Ordeal

LOS ANGELES (AP) — For two months a young Mexican mother, burned over 70 per cent of her body, took aspirin, sat through 115-degree heat in her mud hut in a remote village and waited for help to come.

It did, in the form of five doctors who spent the Independence Day weekend flying mercy missions into Mexican villages where there is no medical aid.

Now Ramona Franco de Portola, who spent those two months in an upright position, is lying down — here at White Memorial Hospital where doctors give her a 50-50 chance of surviving.

Dr. Robert Lawson, an Upland, Calif., dentist who helped bring her north, described her suffering from third - degree burns as "a living hell."

"Since a stove set her clothes afire May 5, she lived in an upright position in unbelievable pain in the hut where temperatures rose to 115 degrees," said Lawson.

"It's a real miracle she's alive."

Dr. Lawson and four other doctors found Mrs. de Portola Saturday in the village of Tesapaco, Sonora.

The doctors are members of Liga International, a volunteer group of doctor-pilots.

Fearing her first airplane ride and reluctant to leave her 2-year-old child, Mrs. de Portola postponed her departure a day until her husband, Humberto, 25, convinced her it was for the best, Lawson said.

The woman was burned on the Mexican Cinco de Mayo holiday when she tried to light her primitive stove for her family's holiday meal.

Alone when her clothes caught fire, she rolled on the hut's dirt floor to extinguish the flames. Her husband found her unconscious.

"She was propped on the bed, and she apparently moved very little until we found her," said Lawson. "Any movement of her body brought excruciating pain. Only a very brave woman with a strong will to live could have survived it."

Say Fatigue Caused Crash

PARIS (AP) — Police speculated today that fatigue may have been a factor in the death of Porfirio Rubirosa, 56, the international playboy whose sports car smashed into a tree as he was heading home from an all-night party.

The ex-diplomat and former husband of heiresses Doris Duke and Barbara Hutton died in an ambulance after his Ferrari clipped a parked car and rebounded into a tree, police said. He was flung against the wheel and windshield.

The driver of the parked car and a passing cyclist gave first aid and called an ambulance.

The accident, in the Bois de Boulogne, was not far from the spot where Prince Aly Khan, a close friend of Rubirosa, died in an automobile collision in May, 1960.

Rubirosa had spent Sunday night celebrating the victory of his polo team over a team led by his friend, Elie de Rothschild.

Rubirosa's wife, French actress Odile Rodin, left the party at 5 a.m., saying she was tired. Rubirosa and several friends continued the celebration.

In th dawn hours Rubirosa drove off alone in his convertible.

Suspect In Shooting Held

CROSBYTON, Tex. (AP) — Crosby County Sheriff Fletcher Stark Sr., 56, remained in critical condition today from wounds suffered in a Sunday night shooting.

Juan Rodriguez, 17, charged with assault to murder, was captured in a Floyd County hideaway late Monday after his uncle led officers to the place in the Bar Wise community.

Rodriguez, who was shot and suffered a scalp wound when the critically wounded Stark returned the fire, had made no statement to officers. He was taken to the Lubbock County jail.

Why Stark wanted to question the youth had not been determined.

A. F. Stark Jr., 14, the sheriff's son, said Rodriguez started to run when the sheriff sought to question him, but suddenly wheeled around and began shooting.

Stark was able to tell fellow officers the identity of his assailant.

HOSPITAL NOTES

COGDELL HOSPITAL

(It is requested that visiting be done only during visiting hours of 2 to 4 p.m. and 7 to 8:30 p.m.)

Chaplain: Rev. Royce Sanders

ADMISSIONS: Myrtle Williams, Arah Rt.; Flora Bell Green, Rt. 3; Alvin Smith, 808 Twenty - eighth; Felipa Hernandez, Rt. 2.

DISMISSALS: Connie Coleman; Betty Brunken; Maggie Roddy; Betty Eades.

Jeweled Statue Marks Observance

SANTA FE, N.M. (AP) — Enshrinement of a small jeweled statue of the Virgin has marked the 273rd annual observance of a Spanish general's vow in 1693.

The statue called La Conquestadora, originally was carried to Santa Fe in 1625 by a Spanish priest. It was taken away by Spanish forces who evacuated Santa Fe during an Indian rebellion from 1680-92.

Spanish Gen. Don Diego de Vargas vowed a novena, a nine-day Mass, if he could retake the city without bloodshed, which he did in 1693.

Last week La Conquestadora was enshrined in Rosario chapel northwest of Santa Fe for a week and then returned to its place in St. Francis Cathedral.

BIRTHS

Mr. and Mrs. Ronnie Maroney, Oklahoma City, Okla., are the parents of an 8 lb. 8½ oz. baby boy born July 2. Grandparents are Mr. and Mrs. Howard Young of Oklahoma City, and Mr. and Mrs. Walter Maroney of Snyder.

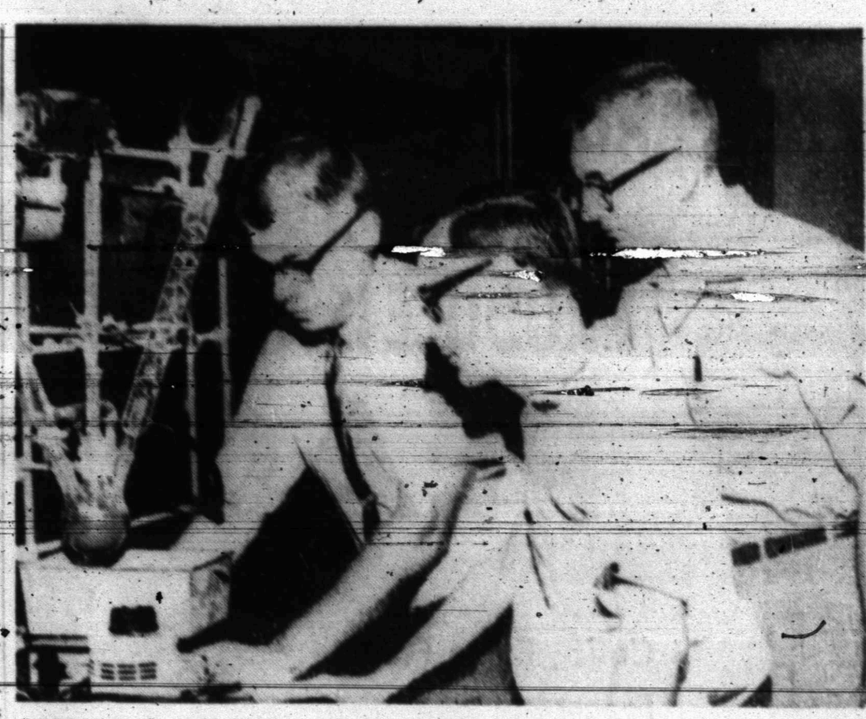

RESEARCHER AT NORTH TEXAS STATE — Hubert O'Neal (right), a native of Snyder and doctor's degree candidate at North Texas State University, is one of two graduate students assigned to research what effect chlorine has on organic compounds under a $13,300 grant awarded by the National Science Foundation. A 1955 graduate of Snyder High, O'Neal is the son of A. J. O'Neal, Route 2, Snyder. With him are NTSU chemist Dr. William T. Brady (left) and graduate student Walter Vaughn of Denton.

Conservatives In Japan Hold Majority

TOKYO (AP)—Japan's ruling conservatives lost four seats in the upper house of Parliament but still held a majority of 30, returns today from Sunday's election showed.

Prime Minister Eisaku Sato's pro-Western Liberal Democratic party retained 140 seats in the 250-member upper house of the Diet despite opposition attacks against rising consumer prices and the government's support of U.S. policy in Viet Nam.

The Socialists gained 8 seats, boosting their total to 73. A gain of 7 was scored by the Sakoagakkai, Buddhist Lay, party, which pegged its campaign to demands for a Viet Nam peace conference in Tokyo with the Communist Viet Cong taking part. The party, which claims 10 million members, raised its total in the house to 20.

Snyderite Works With Researcher

DENTON, — Certain clothing fabrics often warn against wash cubes in solutions containing chlorine — a powerful bleaching agent.

While the results of what would happen to the clothing are predictable, the reaction of chlorine on other substances, including organic compounds, still remains a mystery.

To help find some of the answers the National Science Foundation has awarded $13,300 to North Texas State University chemist Dr. William T. Brady for two years research of "Halogenated Ketenes."

Assisted by graduate students Hubert O'Neal, Snyder, and Walter Vaughn, Denton, Dr. Brady is preparing several new types of "ketenes" which are a class of highly reactive organic compounds.

The ketenes are being prepared with halogens, members of the chlorine family, which replace the usual hydrogen atoms.

Scientists, through previous study, know the reaction rate that ketenes with hydrogen have on such chemicals as water and alcohols.

Since each ketene under study is being prepared with different materials and will have different properties and chemical characteristics, the NTSU researchers are interested in how the halogens will effect their reaction with water and the alcohols.

Practical application of the study, says Dr. Brady, could possibly lead to some plastics similar to the now popular "Teflon" in thermal stability.

Polymerization process of preparing a number of these new halogenated ketenes will be investigated. The polymers (plastics) obtained from these polymerizations are structurally or chemically very similar to "Teflon", which is the most thermally stable plastic known, Dr. Brady said.

Consequently, these new poly (halogenated ketenes) would be expected to be very thermally or heat resistant and might have application in the space program where materials stable to very intense temperatures are needed.

Hail-Battered Plane Makes Safe Landing

DALLAS, Tex. (AP) — Hail shattered the outer half of a double windshield in an American Airlines 707 jet from New York but it landed here without difficulty Monday.

Employes said the hail stones also knocked a hole in the big airliner's radar dome and battered the leading edges of the wings. One estimated the damage at $25,000.

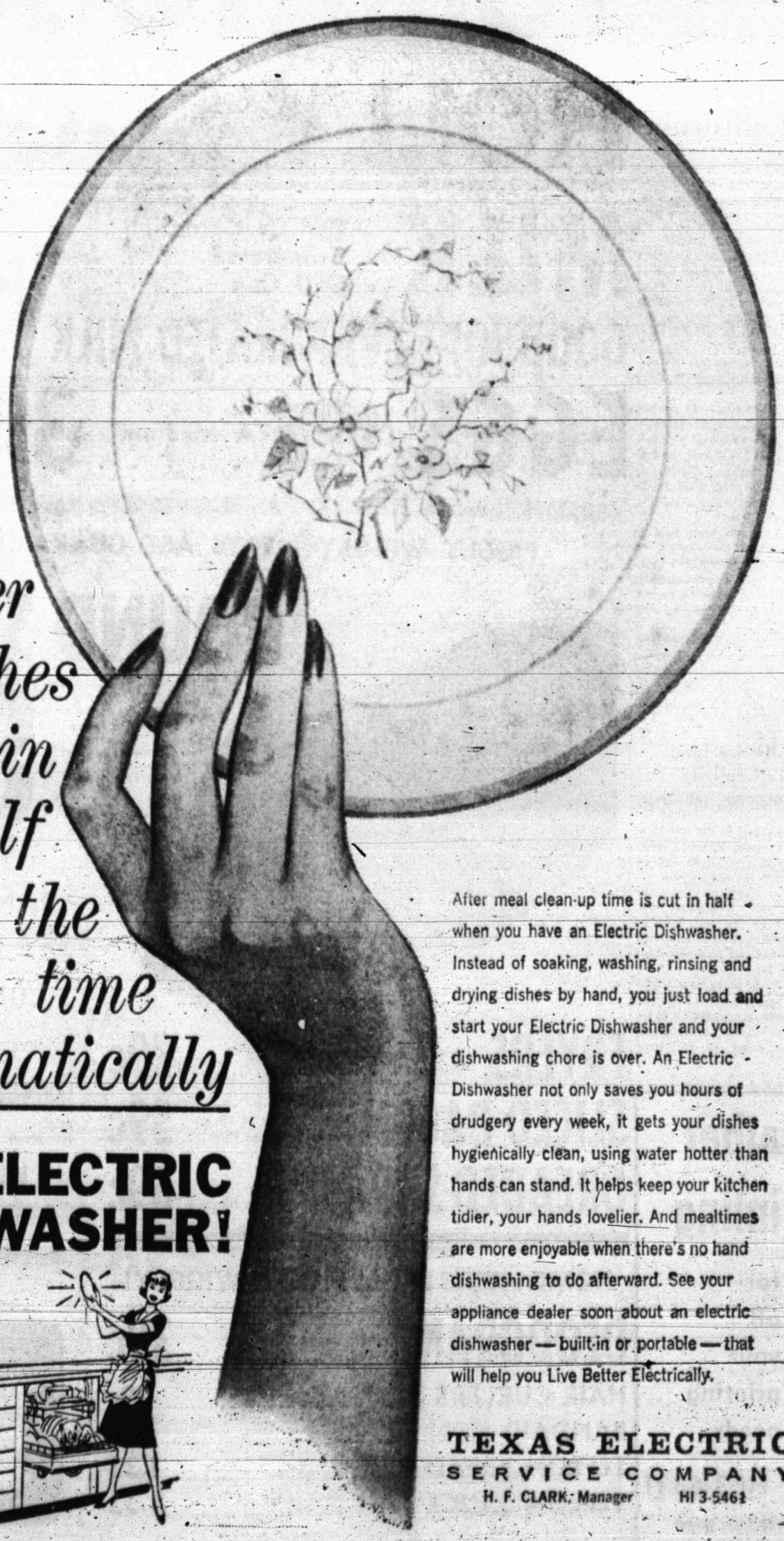

cleaner dishes in half the time automatically

with an ELECTRIC DISHWASHER!

After meal clean-up time is cut in half when you have an Electric Dishwasher. Instead of soaking, washing, rinsing and drying dishes by hand, you just load and start your Electric Dishwasher and your dishwashing chore is over. An Electric Dishwasher not only saves you hours of drudgery every week, it gets your dishes hygienically clean, using water hotter than hands can stand. It helps keep your kitchen tidier, your hands lovelier. And mealtimes are more enjoyable when there's no hand dishwashing to do afterward. See your appliance dealer soon about an electric dishwasher — built-in or portable — that will help you Live Better Electrically.

TEXAS ELECTRIC SERVICE COMPANY

H. F. CLARK, Manager HI 3-5461