020100-
SOUTHWEST MICRO
2627 E YANDELL
EL PASO TX 79903

INSIDE

Dr. Gott 3
Rain Continues At Wimbledon 5
Mir Accident Raising Questions 8
Snyder Devotional Page 9
What's Up 10

WT-Int. Crude - $19.28

THE SNYDER DAILY NEWS

FRIDAY
June 27, 1997
Vol. 49 No. 49
10 Pages 50¢
Home Of Edna Brooks

Court strikes down key part of gun law

Police can waive background checks

WASHINGTON (AP) — The Supreme Court today struck down a key part of the Brady gun-control law, saying the federal government cannot compel local police to determine if buyers were fit to own handguns.

In a 5-4 ruling that marked a huge victory for states' rights, the court appeared to leave intact a required waiting period of up to five days before someone can buy a handgun. There would be no requirement for the government to check a prospective purchaser's background during that period but local police could do it voluntarily.

The decision, concluding the court's 1996-97 term, wrapped up a dramatic week for the high court that also included major rulings on doctor-assisted suicide, smut on the Internet and religious freedom.

White House reaction to the Brady ruling came swiftly. President Clinton, who made the law a centerpiece of his tough-on-crime platform during the 1996 campaign, ordered Attorney General Janet Reno and Treasury Secretary Robert Rubin to contact local law enforcement officials and let them know that local officials can still conduct background checks on their own.

"The federal government may neither issue directives requiring the states to address particular problems, nor command the states' officers, or those of their political subdivisions, to administer or enforce a federal regulatory program," Justice Antonin Scalia wrote for the court. "Such commands are fundamentally incompatible with our constitutional system of dual sovereignty."

The law is named after former press secretary James Brady, who was seriously wounded in the assassination attempt on President Reagan. It was passed in 1993 after bitter congressional battles and was strongly opposed by the National Rifle Association.

"We feel vindicated by this decision," said Wayne LaPierre, executive director of the NRA.

The law directs the federal government to create a national system for instant background checks by late 1998.

"If Congress believes that such a statute will benefit the people of the nation ... we should respect both its policy judgment and its appraisal of its constitutional power," Stevens said.

The ruling is further evidence of the conservative court's determination to shift the balance of power from the federal government toward the states.

Last year, the justices ruled that Congress cannot force states into federal court to settle disputes over gambling on Indian reservations. In 1995, the court said Congress could not ban gun possession near schools.

The Brady law was challenged in court by county sheriffs from Montana and Arizona.

ROAD WORK — Joe Eubank, superintendent with Price Construction, looks over road plans for the industrial park. Work has started on paving the roads to the Lorber site, and E.D. Walton Construction is placing water and sewer lines. (SDN Staff Photo)

Jury finds 19-year-old man guilty

A 132nd District Court jury found 19-year-old David Leon Wagner guilty of indecency with a child shortly after noon Thursday.

The 10-man, two-woman jury was still deliberating in the punishment phase at noon today.

Punishment of the second degree felony could range from two to 20 years with a $10,000 fine.

District Attorney Dana Cooley called only one witness in the punishment phase of the trial — the 14-year-old victim.

Those testifying in behalf of the defense Thursday afternoon included Tim Riggan, Bobby Nolan, and Snyder ISD employees Jean Burns, Barbara Granato and former SISD teacher and coach, Billy Hicks. Wagner graduated from Snyder High School in May.

The jury spent less than an hour in finding Wagner guilty of the offense which occurred on Oct. 27, 1996. Wagner was indicted by a Scurry County grand jury in December.

Wagner is being represented by David McPhail.

East Side to hold 100th anniversary

East Side Church of Christ will celebrate its 100th anniversary and reunion this weekend.

All exes, members and friends of the church are welcome.

A reunion reception will be held Saturday evening from 7 until 9 o'clock at the Multi-Purpose Building.

On Sunday, morning worship will be held from 9:30 to 10:15 Guest speakers are to be Sam Kitching, who served as minister from 1971 through 1979, and Mike Monroe, education minister from 1980 to 1991.

A Children's Bible Hour for pre-school through fourth grade is also planned in the Multi-Purpose Building.

Worship services will continue at 10:30 with two speakers. The first will be Don Browning, who served as minister from 1964 to 1968, and Glen Pace, minister from 1957 to 1960.

The Lord's Supper will follow.

Congregational singing at both services will be led by several of the church's song leaders.

A noon catered dinner, fellowship and program is planned at Scurry County Coliseum. Serving will begin around 12:15 p.m.

House passes tax cut package; debate headed to eager Senate

WASHINGTON (AP) — The Senate pressed today to complete work on a $135 billion tax cut bill, the biggest tax cut in 16 years, after the House overwhelmingly passed a similar measure that promises breaks for families with children, investors and college students.

After a plodding debate that began Wednesday night, the Senate picked up the pace dramatically today, quickly whittling down a list of as many as 54 possible amendments with the hope of finishing by the end of the day.

"Today is time for closing out this legislation so we can go to conference and send the bill to the president," said Sen. Daniel Patrick Moynihan, D-N.Y. Senators' normally windy floor statements were limited to two minutes per amendment.

By a 98-0 vote, the Senate approved an amendment to expand the health insurance tax deduction for self-employed workers. The amendment's sponsor, Sen. Don Nickles, R-Okla., said it would aid the growing numbers who work out of their homes.

House Speaker Newt Gingrich voiced confidence Thursday that President Clinton would sign a tax bill later this summer, despite numerous reservations expressed by the White House.

"We're going to work with the president and his team," Gingrich said, shortly after the House voted 253-179 to pass the tax cut package. "We're going to try to find everything we can to get the bill signed, and I have every reason to believe they'll be signed."

The 718-page House bill provides a $500 tax credit for children under age 17, tax breaks for education, a reduction in capital gains taxes, expanded Individual Retirement Accounts and relief from estate taxes.

Roughly similar to the Senate version, the House bill departs in significant areas, which will be the focus of still more negotiations between Congress and the White House later this summer.

Those talks began just minutes after House passage of the tax bill. Treasury Secretary Robert Rubin and White House lobbyist John Hilley met privately with the main House tax writer, Ways and Means Chairman Bill Archer, R-Texas, in his office off the House floor.

At the White House, press secretary Mike McCurry expressed confidence that the talks will produce a final measure more to the president's liking than either the Senate and House versions.

"We will bring our considerable influence to bear," McCurry said. "The president wants a targeted tax cut and the House and Senate bills don't quite measure up at this point," he said.

But McCurry said that if the administration's efforts fail, "the president will veto legislation that blows a hole in the deficit."

The House vote came after a debate vividly highlighting a gulf between the parties. Liberal Democrats repeatedly criticized the bill as a bonanza for the wealthy, while Republicans cast it as an historic step in shrinking the Washington bureaucracy.

"It's time to reduce the size of government and give the tax dollars back to the people who earn them," Archer said.

THE SDN COLUMN

By Roy McQueen

The feller on Deep Creek says, "The success that turns your head may leave you facing in the wrong direction."

Keeping tabs on our neighbors:

The Hood County News in Granbury reports a business agreement that seems somewhat unique, but may indicate a trend.

Pro athletes get big bucks for endorsements and the Dallas Cowboys say which soft drinks can be sold in Texas Stadium. Now the idea has spilled over into the public schools.

Coca Cola is signing a contract with the Granbury schools for an exclusive for their product on all campuses and at athletic events. The company will pay upfront $1.2 million to the school for the 15-year contract.

Students there will no longer have a soft drink choice. School officials say the money will be used for athletic programs, new computer equipment and annual payments for scholarships, tournament sponsorships and teacher service awards. How the money is spent is left entirely up to school officials.

If a school should swing enough deals, perhaps it could raise enough money to do some needed building renovations.

The Granbury agreement with Coke caused James Roberts in Andrews to think about making a deal with Dennis Rodman and the NBA commissioner.

Said Roberts: "The commish fined Rodman $50,000 for insulting the Mormans in Utah before the final Jazz and Bulls playoff game.

"The colorful cager was fined $25,000 back in January for kicking a courtside TV photographer in Minnesota. In addition, Rodman was suspended for 11 games which amounted to more than $1 million in lost salary."

Roberts (a Baptist) continued: "Baptists are alway needing money, so perhaps we could make a deal with Rodman to insult Texas Baptists — and split the proceeds with the commissioner.

And back to the Granbury deal, Roberts wonders, "Will school officials have a policy regarding disciplinary action against a student that bootlegged in a Dr. Pepper to the gym at halftime?"

KIDS' COLLEGE FUN — Some 240 children attended the two-week session of Kids' College at Western Texas College. Students from as far away as South Carolina were offered choices from 48 different classes. Ryan Claxton, left, and Logan Martin were pictured during a game of Capture the Flag while participating in "Wild and Crazy Kids" included in the sports class. A Friday afternoon swim party was to conclude the summer enrichment program. (Staff Photo by Jo Ann Nunley)

ASK US

Q—What is the average yearly rainfall in Snyder?

A—The average rainfall is 20.91 inches. Snyder has received 19.28 inches so far this year.

FORECAST - ALMANAC

Snyder Temps: High Thursday, 86 degrees; low, 68; 7 a.m. Friday, 68; no precipitation; total for 1997, 19.28 inches.

Area Forecast: Tonight, partly cloudy; 20% chance of evening storms. Low 65-70. S wind 5-15 mph. Saturday, partly cloudy. High, lower 90s. S wind 10-20 mph.

Nolan Grady
Partly Cloudy

Sunset: 8:52 p.m.
Sunrise: 6:42 a.m.
Of 177 days in 1997, the sun has shone 165 days in Snyder.

TODAY'S THOUGHT

One cool judgement is worth a dozen hasty councils. The thing to do is to supply light and not heat.

Woodrow Wilson

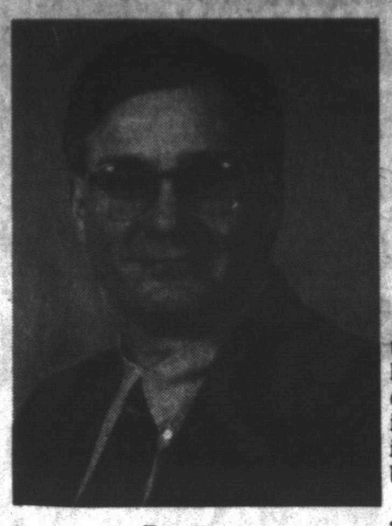

Rex Boyles

Rex Boyles 5th Sunday speaker at 37th C of C

Rex Boyles will speak at 37th St. Church of Christ on Sunday. Service times are 9:30 a.m., 10:30 a.m. and 6 p.m.

Boyle's appearance is in conjunction with the church's Fifth Sunday series.

Convicted rapist still free on bond

STAMFORD, Conn. (AP) — Alex Kelly can remain free on $1 million bond while he awaits sentencing on a rape conviction, a judge ruled Thursday, rejecting a prosecutor's argument that the former fugitive will flee again.

Judge Kevin Tierney stuck by a controversial decision he made June 12, the day a jury convicted Kelly of raping a 16-year-old girl in 1986.

Prosecutors had asked Tierney to reconsider that decision, which allows Kelly, who is currently confined to house arrest with an electronic monitoring bracelet, to remain free pending his July 24 sentencing.

"It is my firm belief that this defendant will not serve a day of his sentence," prosecutor Bruce Hudock argued.

Multi-Mile
TIRES
Because So Much Is Riding On Your Pocketbook... Call Us For A Quote on Your Next Set of Tires!
McCORMICK MARKETING
2401 Ave. Q 573-6365

Judge says return the stolen celebrity phone-address list

LOS ANGELES (AP) — It's the ultimate map to the stars' homes — a telephone-address directory of 9,000 celebrities. And it was in the hands of a mass mailing company which was ordered by a judge to give it back.

The list, however, has been available for about six months — since it was stolen — and it is unclear how widely it has already been distributed.

The Academy of Television Arts & Sciences, seeking to protect its members from stalkers, paparazzi and others bent on prying into celebrity lives, sued Premiere Mail Service for the return of the list.

The academy claimed a former employee stole the closely guarded list and sold it to Premiere's president, Thomas Cupp. He refused to return it because he said the academy owes him $134,000 from a previous contract.

Premiere's attorney Beryl Crompton argued there was no confidentiality clause attached to the list, but academy attorney Calvin Davis said few people at the academy have passwords and codes to access it.

"They have gone to extraordinary means to protect this list," Judge Diane Wayne told Crompton at a hearing Thursday to block further distribution of the list.

"Your client should have known the list was stolen," she said. "He can't profit by it."

The judge also banned any copies from being made and told the academy it could retrieve the computer file from Premiere.

"It is a complete victory for the academy," Davis said after the hearing. "This is basically every significant person who works in the TV industry.

"This kind of information isn't available anywhere. It's unique," he said. "There's a safety issue. There's a privacy issue."

The lawsuit also claimed that Premiere paid Jonathan Downing, a former office manager at the academy, on a sliding scale based on how much money was generated from sales of the list. Downing quit his job at the academy about six months ago, spokesman Murray Weisberg said.

The nearly 50-year-old academy, which awards TV's Emmys, uses its membership list to ship ballots and videotapes of nominated shows.

The organization didn't learn its roster was gone until members began calling when junk mail, from subscription solicitations to pornographic material, started showing up in show business mailboxes.

No trial date was set for the lawsuit, which seeks more than $500,000 in damages.

The suit claims misappropriation of trade secrets, unfair trade practices, unfair competition and possession of personal property against all defendants. Downing also was accused of breaching his confidential relationship with the academy.

Houston man claims share of $50 million Lotto jackpot

AUSTIN (AP) — A winner of the May 17 Lotto Texas jackpot picked up his $8.26 million check Thursday.

Bob Long of Houston, who requested minimal publicity, was one of three winners sharing the jackpot, which totaled $50 million.

Because Long chose to be paid immediately rather than over 25 years, his share was one-half of what the long-term payout would be. Long-term payout figures include interest.

Long bought his ticket in Willis.

Elizabeth Dole visits victim

ROANOKE, Va. (AP) — As American Red Cross president, Elizabeth Dole has stood with bombing victims outside the Oklahoma City federal building and stepped over bodies at a Rwandan refugee camp.

But what choked her up Thursday was describing a staff member's visit with a Cambodian woman who lost her legs in a land mine explosion.

EAST SIDE CHURCH OF CHRIST DAY — Mayor David Holt signed a document proclaiming June 29 East Side Church of Christ Day in Snyder. The church began meeting in Snyder in 1897 and has been active in community and civic affairs over the past 100 years. Members have planned a weekend of activities to note the anniversary. Observing the signing are from left, Buford Browning, Opal Nicks, David Miller, youth minister; James Wesson, elder; Ronnie Tomlinson, elder; Bobby McCormick, elder; and Tom Holcomb, minister. (Staff Photo by Jo Ann Nunley)

Recaptured prison escapee says he wants to remain in Mississippi

BEAUMONT (AP) — Escaped Texas prison inmate James Miller Keith, whose 30 hours of freedom ended with his capture in Mississippi, says he's fighting any return to the state because he fears for his life.

"I was headed anywhere but Texas," Keith, held in the Pearl River County, Miss., Jail, told The Beaumont Enterprise in a story in Thursday's editions. "I don't want to go back to Texas ever."

Keith, 29, convicted of killing a Port Arthur man in 1991 and shooting at a police officer while fleeing the murder scene, scaled three fences at the Mark Stiles Unit in Beaumont early Tuesday. He then stole a maintenance truck from a Clark Refining facility about a mile away.

He was captured Wednesday when he tried to sell tools from the truck at an auto salvage yard owned by a reserve deputy of Mississippi's Pearl River County Sheriff's Department.

During a court appearance in Poplarville, Miss., Keith refused to waive extradition, meaning Texas authorities must go to court to retrieve him.

Keith told the newspaper he wants to show at an extradition hearing that he was repeatedly harassed and threatened by Stiles Unit guards. He said while no guard ever struck him, one guard threatened to "permanently silence" him if he did not stop filing grievances.

Until the extradition is settled, Pearl River County is holding Keith on an auto theft charge. Texas Department of Criminal Justice spokesman Larry Fitzgerald said his agency will go through the process of extradition.

Bates donates to relief fund

JARRELL (AP) — One month after a tornado ripped through Central Texas, killing 27 in Jarrell and destroying a residential area, the relief fund has passed the $1.3 million mark.

Dallas Cowboys player Bill Bates presented a check for $150,000 on Thursday to the Jarrell Civic League and the First Baptist Church.

That gift from the Celebrity Players Golf Tour, the Bill Bates Foundation and firstplus Financial, Inc., is the single largest donation received so far.

"I don't know how to thank the people enough. Words are all we have to say, and we'll be thanking them for the rest of our lives," Esther Tschoerner said of the outpouring of help from everywhere.

She and her husband expect to get blueprints today and begin rebuilding their home, which was obliterated by the May 27 tornado.

While repairs are under way, no one has actually started to rebuild yet, said their son, Clifford Tschoerner Sr., deputy chief of the Jarrell Volunteer Fire Department. He's one of eight members of the Jarrell Recovery Board.

Residents are still waiting for insurance claims to be awarded, loan checks to be approved, cement slabs to be inspected, and property lines to be identified.

"I've noticed in the damaged area that some portable homes have been brought in," said the Rev. Max Johnson, pastor of the First Baptist Church. "The families are moving back closer to their land."

With the help of thousands of volunteers, residents of Double Creeks Estates, the subdivision that was leveled by the storm, have cleared most of the debris and are looking to begin rebuilding.

Lynn Guynes SDN winner

Lynn Guynes, 3914 Eastridge, is the May winner of a free year's subscription to the Snyder Daily News. Each month a drawing is held from the names of those who either subscribed or renewed for six months or more.

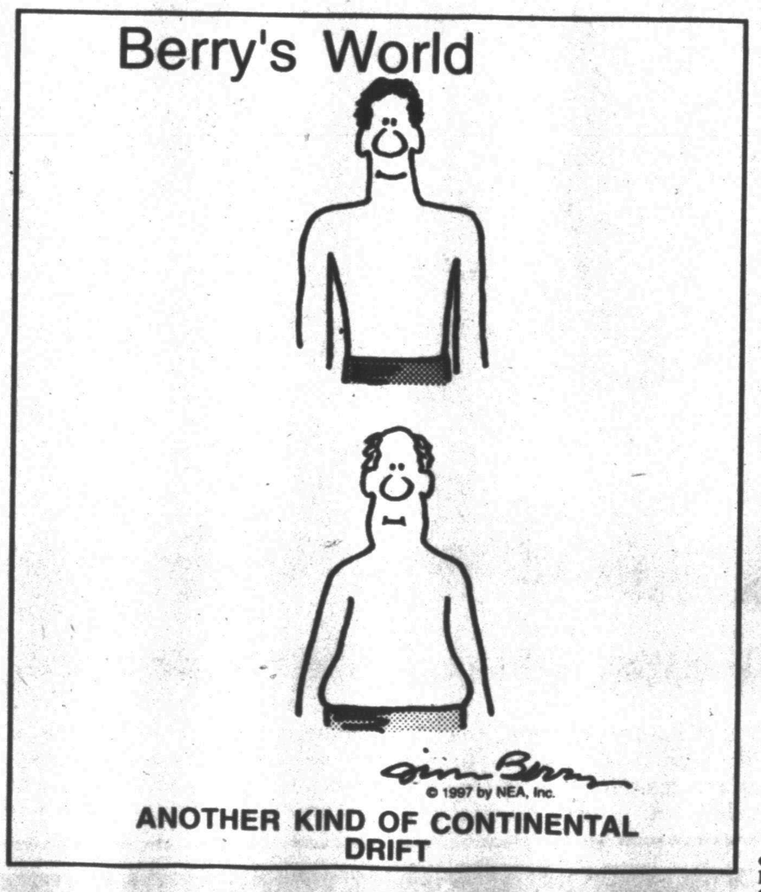

Landes will be open till 7:00 p.m. every Monday, Tuesday, Thursday & Friday. From 5:30 until 7:00 take an additional 5% Off all prices, including sale prices!
Landes
Home Furnishings
2112 25th Street
573-2141

Date Book

June 27, 1997

Today is the 178th day of 1997 and the seventh day of summer.

TODAY'S HISTORY: On this day in 1859, the tune to "Happy Birthday to You" was composed by Mildred J. Hill of Louisville, Ky.

On this day in 1950, President Truman ordered the U.S. Air Force and Navy into the Korean conflict.

On this day in 1993, actress Julia Roberts married singer Lyle Lovett.

TODAY'S BIRTHDAYS: Charles Stewart Parnell (1846-1891), Irish nationalist leader; Emma Goldman (1869-1940), political activist; Helen Keller (1880-1968), educator-writer; Willie Mosconi (1913-1993), billiards great; Bob "Captain Kangaroo" Keeshan (1927-), TV personality, is 70; Ross Perot (1930-), businessman-politician, is 67; Anna Moffo (1934-), opera singer, is 63; Julia Duffy (1951-), actress, is 46.

TODAY'S SPORTS: On this day in 1993, Mets pitcher Anthony Young lost his 24th game in a row — a new record.

TODAY'S QUOTE: "Politics is the art of preventing people from taking part in affairs which properly concern them." — Paul Valery

TODAY'S WEATHER: On this day in 1954, 55 people died when excessive rains caused the Rio Grande to flood near Pandale, Texas.

SOURCE: 1997 Weather Guide Calendar; Accord Publishing, Ltd.

TODAY'S MOON: Last quarter.

©1997 NEWSPAPER ENTERPRISE ASSN.

THE SNYDER DAILY NEWS

Published each Sunday morning and each evening, except Saturday, by Snyder Publishing Co., Inc., 3600 College Ave., Snyder, Texas 79549.

Periodicals postage paid at the post office at Snyder, Texas, Publication Number USPS611-520.

POSTMASTER send change of address to P.O. Box 949, Snyder, Texas, 79550.

SUBSCRIPTION RATES: By carrier in Snyder, $8.00 per month.

By mail in Scurry and adjoining counties, one year $78.00 balance of Texas and out of state $99.00.

Roy McQueen, Publisher
Bill McClellan, Managing Editor
MEMBER OF THE ASSOCIATED PRESS

The Associated Press is exclusively entitled to use for republication all news dispatches in this newspaper and also local news published for republication of special dispatches.

Red Hot Clearin' The Lot
SUPER SALE
Full Size Reg. Cab Pickups 6.9% APR, W.A.C.
Chevy S-10 Blazers $1,000 Rebate
Pontiac Sunfire 5.9% APR W.A.C.
Buick Park Ave. $1,500 Rebate
Full Size 2 WD, X-Cab 7.9% APR W.A.C.
Pontiac Grand Am $1,000 Rebate
GEO Tracker $2,000 Rebate
Payments To Fit Any Budget. Deep Dealer Discounts
Buick Le Sabre $1,000 Rebate
GEO Prizm $1,000 Rebate
Bill Wilson's Big Country AUTOLAND
East Hiway Traffic Circle, Snyder Sales Hotlines (915) 573-5456, (800) 573-5459
Cadillac Deville $2,000 Rebate
Must Move Sale Ends June 30, 1997

How can parents keep kids from Internet smut?

WASHINGTON (AP) — Lawmakers say they will try again to create a law shielding children from smut on the Internet, after the Supreme Court struck down a first attempt as unconstitutional.

In the meantime, what is a parent to do?

Parents now can buy software that will block portions of the Internet that are not suitable for children. But the screening technology — sold under names like Cyber Patrol and Net Nanny — is far from foolproof.

In addition, many parents face the dilemma that their youngsters are a lot more familiar with the Internet than they are — leaving parents clueless about how to keep their kids from tapping into the dark side of the World Wide Web.

President Clinton said he will meet next month with industry leaders, parents and teachers in search of a solution "as powerful for the computer as the v-chip will be for the television and that protects children in ways that are consistent with America's free-speech values."

Of course, the television v-chip is only as good as TV ratings that parents will use to program the chip and block shows from coming into their homes. The ratings are now being revamped because family groups and lawmakers do not think they give parents enough information about programs' sexual, violent and language content.

Less than 40 percent of the homes connected to the Internet use screening software, said Sen. Patty Murray, D-Wash. She plans to offer a bill that would, among other things, try to give parents better access to such technology, require parental warnings to be posted on every Web site, encourage people to rate their sites for content and set up a toll-free number that people can call to report "harmful material" on the Internet.

Rep. Edward Markey, D-Mass., already has introduced legislation that would require Internet access providers, like America Online, Prodigy or MCI, to offer screening software to parents for free or at cost when they subscribe to the service.

The software generally costs between $20 and $40 and is relatively easy to install. Other products include Surfwatch and Cybersitter.

Kids surfing the Web these days never know what they will find.

Type in the word "toy" on the popular AltaVista search engine and the second choice that blinks up is not GI Joe or Barbie. It is the "Nice 'N Naughty's Adult Toy" store, hawking the Felicia Fantasy Doll, the Testicular Stimulator and the Precision Power Pump.

But the screening technology is not perfect.

For instance, Cyber Patrol (motto: "to surf and protect"), allowed the Female Appreciation Page, with explicit nudity, to slip through when The Associated Press tested the technology earlier this year.

The same program also blocked out material on Anne Sexton, the celebrated poet with that three-letter word in her name.

The Supreme Court decision Thursday said the 1996 Communications Decency Act, in its attempt to protect children from indecent material on the Internet, improperly restricted the free-speech rights of adults.

The ruling could cast screening technology in a more important role — particularly since the ruling may encourage more online porn peddlers, observers said.

Online pornography is one of the few Internet businesses making money.

Of course, there are simpler ways to prevent children from surfing the seedier side of the Web. Many sites require a credit-card number, which parents can try to keep out of reach from young hands, before access is allowed.

Then there is the obvious: Just keeping a close watch on your children's online activities.

"Parents need to supervise their children on the Internet. They need to keep the computer in a public area of the house and they need to install blocking technology," said Donna Rice Hughes, spokeswoman for Enough Is Enough, an advocacy group that wants to make the Internet safe for kids. The group, funded privately and through foundations, backed the law that the court struck down.

Supporters of the law the court struck down argue that Congress needs to create a legal tool to punish people who try to lure children on the Internet or who send them sexually explicit materials.

But Sen. Patrick Leahy, D-Vt., disagreed. "There is no lack of criminal laws on the books to protect children online, including laws criminalizing the online distribution of child pornography and obscene materials and prohibiting the online harassment, luring and solicitation of children for illegal sexual activity."

Ex-congressman and wife divorce

WASHINGTON (AP) — In a breakup described as friendly, Republican pundit and columnist Ariana Huffington and her husband, millionaire oilman and former California Rep. Michael Huffington, have gotten divorced.

His lawyer, Marna Tucker, said the divorce here on Thursday was "one of the most amicable" ones she had ever seen.

The couple will share custody of their two daughters, Christina, 6, and Isabella, 8, whom they described in a statement as "the most important thing in our lives."

"Therefore, we'll always remain a part of each's life," they said in the statement.

Mrs. Huffington will live with her children in the Brentwood neighborhood of Los Angeles in a new home that was included in her multimillion-dollar divorce settlement.

The Huffingtons married in 1986 but lived increasingly separate lives after he lost a 1994 Senate race in California to Democrat Dianne Feinstein.

Last year, Huffington moved to Los Angeles while his wife spent much of her time in Washington in their $4.25 million Wesley Heights mansion.

The marriage was the first for each.

Dr. Gott

By Peter Gott, M.D.

Is kids' fad dangerous?

By Peter H. Gott, M.D.

DEAR DR. GOTT: On a recent sitcom, one of the children swallowed a tadpole. Remembering the fad many years ago of swallowing goldfish, I wonder if the practice is harmful.

DEAR READER: It certainly is to the swallowed critter; they cannot survive for long in the highly acidic gastric contents. As far as humans are concerned, swallowing live goldfish or tadpoles is probably not hazardous to health.

However, I can't for the life of me imagine why anyone would perform such an act. But, then, I'm old and like to think that I have developed at least a modicum of common sense.

DEAR DR. GOTT: I have psoriasis and arthritis. My doctor claims that there is no relation. In a recent column, you said there is. Who's right?

DEAR READER: I am.

Although often considered to be primarily a skin disorder without serious complications, psoriasis can — in some people — cause a particularly severe form of arthritis that can be quite crippling.

Treatment is the same as that used for other forms of arthritis: Namely, Tylenol, ibuprofen or prescription anti-inflammatory drugs.

Severe cases may require methotrexate, an anti-metabolite medication that is used for advanced psoriasis (and the associated arthritis).

Of course, in your case, your doctor may be correct. You could have non-psoriatic arthritis — such as osteoarthritis — that is unrelated to your skin disorder. Fortunately, the treatment is the same.

If you truly need to know the cause of your arthritis, seek a consultation with a rheumatologist. But I'll bet that the skin disease and the arthritis are linked.

To give you more information, I am sending you copies of my Health Reports "Eczema and Psoriasis." Other readers who would like copies should send $2 for each report plus a long, self-addressed, stamped envelope to P.O. Box 2017, Murray Hill Station, New York, NY 10156. Be sure to mention the title(s).

DEAR DR. GOTT: I have a compulsion to correct printed misspellings.

For example, in a recent column on the normal, programmed death of cells, you referred to "apotosis," not "apoptosis" as the Greek-derived word is properly spelled. As you indicated, the second "P is silent, but you misspelled the word nonetheless.

DEAR READER: In checking my original copy, I was relieved to see that I spelled "apoptosis" correctly. Apparently some proofreaders must have believed that it is spelled the way it sounds. They should be sent to their rooms without any supper. Keep up the good work.

© 1997 NEWSPAPER ENTERPRISE ASSN.

Community Calendar

FRIDAY

Cornelius-Dodson House; open by appointments; 573-9742 or 573-2763.

NA Anonymous; Snyder Park Club; for information call 573-3667, 573-1579 or 573-0949; 6 p.m.

Scurry County Alcoholics Anonymous; Park Club in Winston Park; for information call 573-8626, 573-9458 or 573-8929; 8 p.m., open meeting (last Friday of the month is the birthday meeting, pot luck at 7 p.m.).

Al-Anon; Park Club in Winston Park, 37th & Ave. M; for information call 573-3956 or 573-2101; 8 p.m.

SATURDAY

Horseshoe Pitching For Fun; Horseshoe Courts located at the coliseum; everybody welcome; 3 p.m.

People Without Partners; Inadale Community Center; games of 42 and dominos; 6:30 p.m.

Narcotics Anonymous; Park Club in Winston Park; for more information call 573-2101, 573-0949, 573-3667 or 573-1579; 7 p.m.

SUNDAY

Scurry County Alcoholics Anonymous; Park Club in Winston Park; for information call 863-2349; 10 a.m.

ABCL Open Pairs Duplicate Bridge; Snyder Country Club; 1:30 p.m.

Narcotics Anonymous Park Club in Winston Park; for information call 573-2101, 573-0949, 573-3667 or 573-1579; 5 p.m.

Beginners Alcoholics Anonymous and Narcotics Anonymous; Park Club at Winston Park, 37th & Ave. M; 7 p.m.

100th Anniversary Reunion

June 28 - 29, 1997

Schedule:

Saturday, June 28
7:00-9:00 p.m.
REUNION RECEPTION
for all exes, members, and friends of East Side. Multi-Purpose Building

Sunday, June 29
9:30 - 10:15 - Worship
GUEST SPEAKER: Sam Kitching
(Minister, 1971-1979)
GUEST SPEAKER: Mike Monroe
(Education Minister, 1980-1991)

Children's Bible Hour
Pre-School - 4th Grade
Multi-Purpose Building

Schedule Continued:

10:30 - Worship
GUEST SPEAKER: Don Browning
(Minister, 1964-1968)
GUEST SPEAKER: Glen Pace
(Education Minister, 1957-1960)

Lord's Supper

Congregational singing at both services led by several of East Side's gifted song leaders. Nursery and toddler care provided at both services.

Noon
Catered dinner, fellowship, and program.
Scurry County Coliseum
Serving will begin around 12:15

East Side Church of Christ

201 31st Street Snyder, Texas (915) 573-3583

Comic Page

THE SNYDER DAILY NEWS

THE BORN LOSER ® by Art and Chip Sansom

EEK & MEEK ® by Howie Schneider

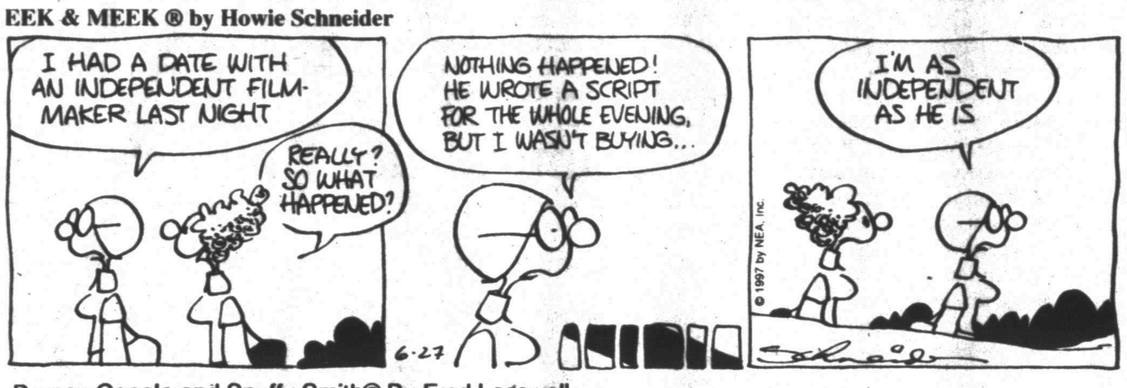

Barney Google and Snuffy Smith® By Fred Lasswell

BLONDIE ® by Dean Young and San Drake

THE GRIZZWELLS ® by Bill Schorr

FRANK & ERNEST ® by Bob Thaves

ARLO & JANIS ® by Jimmy Johnson

BIG NATE ® by Lincoln Peirce

ROBOTMAN ® by Jim Meddick

E-Mail:JimMeddick@aol.com

ALLEY OOP ® by Dave Graue and Jack Bender

BETTY ™ by Delainey and Rasmussen

NEA Crossword Puzzle

ACROSS

1 — away with (abolished)
4 Sisters
8 Unable to feel
12 Not wet
13 Give out (fumes)
14 And others (2 wds.)
15 Soul (Fr.)
16 Sanction
18 — Arafat
20 Eighth mo.
21 Cut down
22 Costa — Sol
24 Pro — (for the time being)
26 Resister
30 Bird on a quarter
34 — Moines
35 Shade of blue
37 Metal fastener
38 Comfort
40 Understand
42 Here (Fr.)
43 Singing voices
45 Receiver of property
47 Compass pt.
49 One, no matter which
50 Code dot
53 Drivers' org.
55 — fatale
59 Child
62 Sup
63 Senator Sam —
64 Lacquered metalware
65 Superlative suffix
66 Being
67 Television award
68 Over — hill

DOWN

1 WWII event
2 — La Douce
3 Pre-Easter buys
4 Closest
5 Ref's kin
6 Thatch palm
7 Walk pompously
8 Nose
9 Orem's state
10 Chess victory
11 Puffed
17 Curved molding
19 Bachelor's last words
23 Onion's cousin
25 Adult male
26 Concert halls
27 Ring
28 Attention-getting sound
29 Genus of frogs
31 Profit
32 Parasites
33 Author Wiesel
36 Actress Albright
39 Long time
41 Oprah —
44 Hosiery problem
46 Sight organ
48 Trash
50 Force unit
51 Adjective ending
52 Casks
54 Tiny particle
56 Encounter
57 Crush
58 Ending for kitchen
60 Compass pt.
61 Popular street name

Answer to Previous Puzzle

M	A	Z	E		H	A	Z	Y		X	I	I
A	C	E	R		A	L	E	E		M	S	S
T	E	S	S		T	I	N	A		A	A	A
S	S	T		N	E	T		R	I	S	K	Y
		F	O	O	D		N	N	W			
F	L	U	N	G		M	A	E	W	E	S	T
A	I	L	S		H	A	R	D		N	E	E
N	F	L		H	I	N	D		H	U	M	E
S	T	Y	M	I	E	S		F	U	M	E	D
			M	A	S		L	A	T	E		
F	L	A	I	L		N	E	D		R	H	O
A	I	M		E	G	A	D		P	A	U	L
N	E	O		A	P	I	G		A	T	L	E
G	U	S		H	O	S	E		T	E	L	A

STUMPED? Call for Answers • Touch-tone or Rotary Phones 95¢ per minute • 1-900-454-3535 ext. code 100

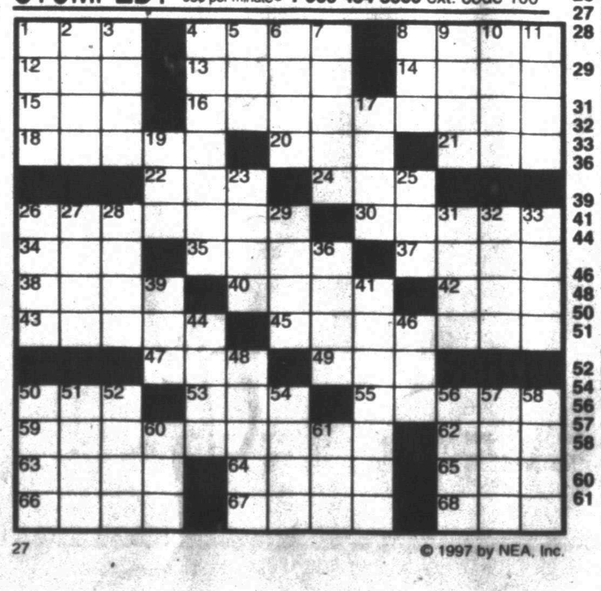

27 © 1997 by NEA, Inc.

KIT 'N' CARLYLE ® by Larry Wright

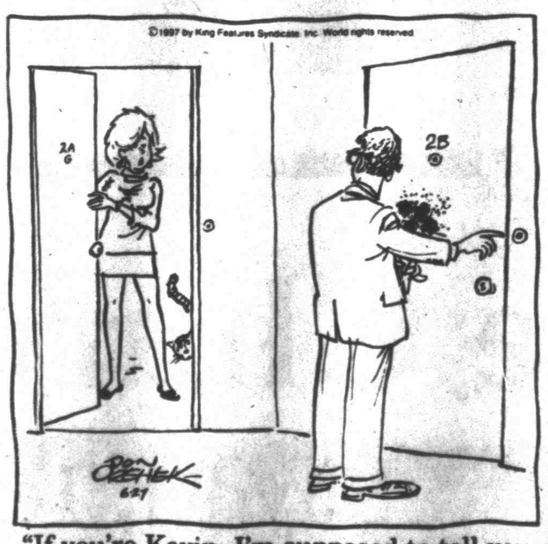

"If you're Kevin, I'm supposed to tell you that she moved."

HERMAN® by Jim Unger

"OF COURSE THEY DON'T HAVE ANY STRING BETWEEN 'EM... THEY'RE CORDLESS!"

SPORTS

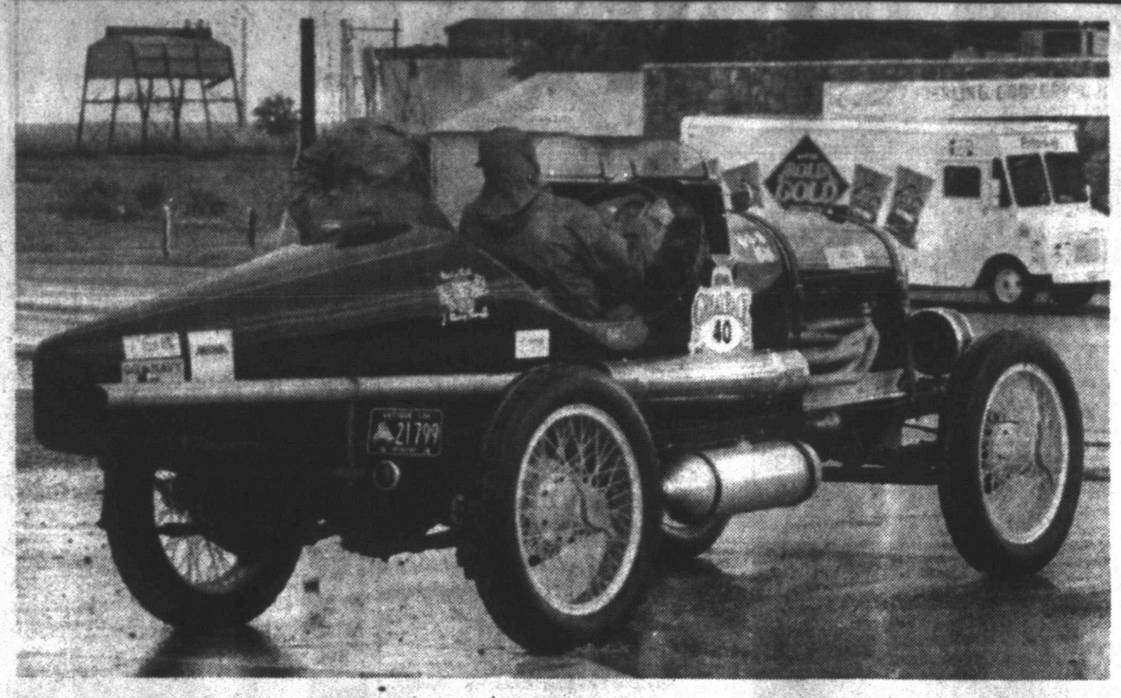

VINTAGE RACE CAR — Richard L. Burdick drives his 1916 Hudson through Ira on Thursday. Burdick, with his navigator Wayne Bell, is driving the open cockpit Indy racer in the Great American Race from Sonoma, California to Jacksonville, Florida. (Contributed Photo by Jack Darnell)

Astros scrape by Cubs with late game heroics

CHICAGO (AP) — Scott Servais is getting today off to allow his new set of aches and pains to heal.

Jeff Bagwell's RBI single in the 10th inning Thursday night gave the Houston Astros a 7-6 victory over the Chicago Cubs, who didn't go down without a fight.

With one out in the 10th, Thomas Howard, Craig Biggio and Chuck Carr singled for the Astros to load the bases against Terry Adams (1-4).

Bagwell singled to left, scoring Howard, and left fielder Doug Glanville's throw home was in time to get Biggio, who crashed forearm-to-chest into Servais, who held onto the ball.

"Once I realized he had the ball, I had all intentions of sliding," Biggio said. "When I saw him standing, I just wanted to knock it out. It was a tremendous play. And then he threw out the guy at third."

While on the ground, barely able to breathe after the collision, Servais threw out Carr at third for a double play. But Blas Minor retired the Cubs in the bottom of the 10th to save the victory.

"I have to call him to make sure he's OK," Biggio said of his former Houston teammate.

"Fortunately," Servais said, "I didn't break anything."

Servais downplayed his efforts, upset at another loss by the Cubs, who dropped to a season-low 19 games below .500 at 29-48. It is the team's low point since the end of the 1986 season, when the Cubs finished 70-90.

"After a loss like this, you have to pass the character test and come back tomorrow," Cubs manager Jim Riggleman said.

Thursday was the first of a four-game series against the Astros, who swept a three-game series in Houston last weekend.

Servais said he is just happy to be standing.

"I was just doing my job, the job a catcher is supposed to do," Servais said. "That's my job to block the plate and hold onto the ball."

But the throw to third? From the dirt?

"It was just a natural reaction," he said. "Those guys were still playing and running and I had the ball in my hand. I had to do something with it."

Grace's RBI double with one out in the ninth tied the game at 6 off Billy Wagner (4-3), who picked up the win with two innings of relief.

Biggio had a two-run homer, his 13th, and Brad Ausmus added a solo shot as the Astros won their fifth game in the last seven.

Carr, called up from Triple-A New Orleans on Tuesday, made his first start for Houston and had an RBI double, walked twice and stole a base.

Rookie Chris Holt gave up seven hits and four runs in six-plus innings.

Frank Castillo, who gave up seven hits and five runs in 1 1-3 innings against the Astros on Saturday, allowed five hits and four runs in 4 1-3 innings.

Grace and Shawon Dunston hit back-to-back doubles in the second to give Chicago a 1-0 lead.

Tim Bogar singled to lead off the Astros' third and, one out later, Biggio homered over the left-field bleachers onto Waveland Ave. Carr walked, stole second and scored on Luis Gonzalez's single to make it 3-1.

With runners at second and third and two outs in the Cubs fourth, Holt intentionally walked Servais to load the bases for Castillo, who singled, tying the game 3-3. It was his first two-RBI game.

Carr doubled in a run in the fifth, making it 4-3. With one out in the sixth, Ausmus homered on the first pitch from Ramon Tatis.

All-star tourneys to start Saturday for Snyder teams

The Little League Baseball District 5 All-star tournaments will begin Saturday at Logan Field and Abilene.

Snyder's 9- and 10-year-old team will face-off against Clyde, Saturday afternoon at 1. The entire tournament for this age group will be played at Logan Field.

Abilene Southern and Dixie will be the host site for the 11- and 12-year-old tournament. Snyder will take the field Saturday night at 7 against Eastland at Abilene Southern.

Both tournaments are double elimination and will decide which teams advance to the sectionals.

The 9- and 10-year-old tournament has 14 teams entered and will run through July 14.

A total of 24 teams comprise the 11- and 12-year-old bracket which is scheduled through July 12.

Wimbledon officials facing tough decisions due to rain

WIMBLEDON, England (AP) — It was still raining at Wimbledon today.

With heavy showers continuing and no letup in sight, Wimbledon appeared headed to only the second consecutive washout in its 121-year history.

The only time two straight days were rained out completely was in 1909, also on the Thursday and Friday of the first week.

Already facing a backlog of 120-130 matches after the first four days, Wimbledon officials were considering scheduling play on the middle Sunday for only the second time in history.

But the forecast called for more rain through the weekend, and officials said they would wait until Saturday before deciding on Sunday play.

The tournament can also be extended into a third week, as it was last year when the women's doubles semifinals and final were played on the third Monday.

Referee Alan Mills said it would be possible to finish the tournament on the third Tuesday if necessary.

Mills has already decided to reduce men's doubles matches from best-of-five to best-of-three sets until the quarterfinals. Mills said he could even do the same for men's singles matches.

After Thursday's washout, only 94 matches had been completed. Twenty-six women, including Mary Joe Fernandez and Venus Williams, hadn't even hit a ball yet.

Thursday's rainout was the first since 1992, the fourth in 10 years and the 28th in Wimbledon history.

If the rain lets up today, Pete Sampras, Goran Ivanisevic, Richard Krajicek and Boris Becker were among the men scheduled to play second round matches. On the women's side, Martina Hingis was due to play a second-rounder, while Williams was set to make her long-delayed Wimbledon debut.

All the wet weather brought up, once more, the question of why Wimbledon doesn't put a retractable roof on at least one of its two main courts. Essentially, Wimbledon's response is that no matter how much it rains, the club is not going to put up a roof.

"It would be nice if we could erect some sort of dome over the whole of the grounds, but it's just not practical," All England Club official Tim Phillips said.

Mills claimed that at the Australian Open the "players are not happy with just one court with the roof."

McGwire's grand slam leads A's over Rangers

OAKLAND, Calif. (AP) — Mark McGwire hit a first-inning grand slam, his 28th homer of the season, and Ariel Prieto pitched seven strong innings as the Oakland Athletics beat the stumbling Texas Rangers 6-3 Thursday night.

McGwire is one behind Seattle's Ken Griffey Jr. for the major league lead in homers. Griffey is expected to be out of the starting lineup through the weekend with a mildly strained right hamstring.

McGwire set an Oakland record with his ninth career grand slam, breaking a tie with former teammate Terry Steinbach. He also tied the A's franchise record, matching the mark of Jimmie Foxx and Sam Chapman.

Jason McDonald led off the bottom of the first with a single and Rafael Bournigal followed with a single. Geronimo Berroa walked to load the bases and McGwire hit the first pitch 400 feet to left-center.

McGwire has 357 career homers, one behind Yogi Berra for 44th place on the career list.

Bournigal added a two-run double in the fourth for the A's, who won for only the second time in eight games.

Prieto (6-5) allowed an unearned run and six hits while improving to 5-0 in seven starts at home this season. He struck out four and walked two. Bill Taylor got the final out for his 14th save.

Texas scored in the seventh on two singles, an error by right fielder Jose Canseco and an RBI groundout by pinch-hitter Warren Newson. The Rangers added a run off Aaron Small in the eighth on an RBI double by Will Clark.

Dean Palmer homered off Mike Mohler leading off the ninth.

Texas, which has lost eight of nine, fell below .500 for the first time since April 14. The Rangers are 37-38.

Julio Santana (3-3), making his eighth major-league start, allowed six runs and seven hits in 4 1-3 innings.

SDN Local Sports Briefs

Horseshoe pitching tournament

The Duncan Classic, a one-day NHPA sanctioned tournament, will be held this Saturday morning at 9 in the Scurry County Coliseum. Anyone wishing to enter can pitch 100 shoes while being observed by two sanctioned pitchers. A fee of $21 will be charged for dues in the NHPA.

Tennis mini-clinic

A tennis mini-clinic will be held each Friday from 8 to 10 a.m. and from 10 a.m. until noon. The clinic is for junior high and older. Cost is $5 per two-hour session. Class sizes are limited to six. Call Alan Lee at 863-2305.

Raggedy Ann and Andy tourney

The annual Raggedy Ann and Andy golf tournament will be held this Saturday and Sunday at Snyder Country Club. Entry fee is $150 per couple. The tourney will be pre-flighted by total handicap and the format will be six holes of alternate shot, six holes of scramble and six holes of low ball. Call Carolyn Green at 573-5775.

Volleyball Fireworks Classic

A July 4th volleyball classic will be held starting at 9 a.m. The coed division is open to all ages. Play will be double elimination and T-shirts will be awarded to the first and second place team. Deadline to register is July 1 and fee is $10 per person. Late fee is $6. To register call Patty Grimmett at 573-9416.

Coed basketball camp

Coach Rick Archer, SHS girls' cage coach, will hold a coed basketball camp for boys and girls who will be in the 2nd through 8th grades next year. The camp will be July 7-11 at Snyder High School. Cost is $45 per camper if received by June 25, $55 June 26-July 5 and $60 for registering July 7. Brochures are available at any Lawrence IGA. For more information, call Archer at 573-7672.

Snyder volleyball camp

A volleyball camp for girls in the 5th through 9th grades will be held July 14-17 at the high school gym. Sessions will be from 8:30 a.m. until noon. Cost is $40. For more information, call Coach Patty Grimmett at 573-9416.

All-star tournaments

The all-star tournament for nine- and ten-year-olds will be June 28-July 14 at Logan Field.

The all-star tournament for 11- and 12-year-olds will be June 28-July 12 in Abilene.

The Senior Little League will play its tournaments July 1-8. The 13-year-old all-stars will play at Wylie and Abilene Redbud Park. Moffett Field and Abilene Southwest will host the 14- and 15-year-old tournament.

Ladies playday Tuesday

The Women's Golf Association at Snyder Country Club will have its weekly playday starting at 9 a.m. Tuesday. The format will be all irons on the back nine. There will be a luncheon and business meeting following play.

WOMEN'S BASKETBALL ASSOCIATION

Eastern Conference	W	L	Pct	GB
NewYork	3	0	1.000	-
Houston	2	1	.667	1
Cleveland	1	1	.500	1½
Charlotte	0	3	.000	3
Western Conference				
Sacramento	2	1	.667	-
Phoenix	1	1	.500	½
Utah	1	2	.333	1
LosAngeles	1	2	.333	1

Thursday's Games
Cleveland 74, Utah 63
New York 62, Houston 60, OT
Sacramento 78, Charlotte 70

Friday's Game
Sacramento at Los Angeles, 9 p.m.

Saturday's Games
Phoenix at Cleveland, 4 p.m.
Houston at Utah, 5 p.m.

Sunday's Games
Phoenix at New York, 4 p.m.
Cleveland at Charlotte, 7:30 p.m.

Kidd, Reed in good shape for 4th round of Texas-Oklahoma

WICHITA FALLS — Snyder's Lacey Kidd shot an 85 and Randi Reed posted a 76 in the third round of the Texas-Oklahoma Junior Golf Tournament.

Reed played her best round of the tournament and her 84-79-76-239 has her tied for third, just five strokes back of leader Elizabeth Martin of Mesa, Ariz.

Kidd is trailing by only four strokes with a 76-77-85-238.

Both Snyder golfers were to have played today in the final round of the Girls age 15 division.

MAJOR LEAGUE BASEBALL

National League

East Division	W	L	Pct.	GB
Atlanta	49	28	.636	-
Florida	45	31	.592	3½
Montreal	43	33	.566	5½
NewYork	43	33	.566	5½
Philadelphia	23	52	.307	25
Central Division	W	L	Pct.	GB
Houston	39	39	.500	-
St.Louis	36	40	.474	2
Pittsburgh	35	41	.460	3
Cincinnati	32	44	.421	6
Chicago	29	48	.377	9½
West Division	W	L	Pct.	GB
SanFrancisco	44	33	.571	-
Colorado	41	37	.526	3½
LosAngeles	38	39	.494	6
SanDiego	33	44	.429	11

Thursday's Games
Montreal 5, Florida 2
St. Louis 5, Cincinnati 3
Atlanta 5, Philadelphia 4
Houston 7, Chicago Cubs 6, 10 innings
Colorado 7, San Francisco 6
San Diego 9, Los Angeles 7
Only games scheduled

Friday's Games
Houston (Hampton 3-6) at Chicago Cubs (Foster 8-5), 3:20 p.m.
Montreal (Hermanson 3-4) at Florida (Brown 7-4), 7:05 p.m.
N.Y. Mets (Mlicki 4-5) at Pittsburgh (Schmidt 2-4), 7:35 p.m.
St. Louis (Al.Benes 7-6) at Cincinnati (Tomko 3-1), 7:35 p.m.
Philadelphia (Stephenson 2-3) at Atlanta (Maddux 9-3), 7:40 p.m.
San Francisco (Rueter 4-2) at Colorado (Thomson 2-4), 9:05 p.m.
San Diego (Hamilton 4-3) at Los Angeles (Park 5-4), 10:05 p.m.

American League

East Division	W	L	Pct.	GB
Baltimore	50	24	.676	-
NewYork	43	32	.573	7½
Toronto	34	39	.466	15½
Boston	35	41	.461	16
Detroit	33	41	.446	17
Central Division	W	L	Pct.	GB
Cleveland	38	33	.535	-
Chicago	38	37	.507	2
KansasCity	35	38	.479	4
Milwaukee	35	38	.479	4
Minnesota	34	41	.453	6
West Division	W	L	Pct.	GB
Seattle	45	32	.584	-
Anaheim	40	36	.526	4½
Texas	37	38	.493	7
Oakland	32	47	.405	14

Thursday's Games
Detroit 10, Boston 6
Toronto 3, Baltimore 0
Kansas City 4, Milwaukee 3
Chicago White Sox 11, Minnesota 1
Oakland 6, Texas 3
Seattle 6, Anaheim 3
Only games scheduled

Friday's Games
Detroit (Blair 4-4) at Boston (Gordon 5-6), 7:05 p.m.
Cleveland (Hershiser 7-3) at N.Y. Yankees (Gooden 2-0), 7:35 p.m.
Toronto (Person 2-5) at Baltimore (Kamieniecki 6-3), 7:35 p.m.
Chicago White Sox (Navarro 5-6) at Minnesota (Tewksbury 4-6), 8:05 p.m.
Milwaukee (McDonald 6-4) at Kansas City (Appier 5-5), 8:05 p.m.
Anaheim (Finley 3-5) at Seattle (Fassero 7-3), 10:05 p.m.
Texas (Burkett 5-6) at Oakland (Oquist 1-2), 10:35 p.m.

On The Farm Tire Service
Goodyear Tires available:
Lang Tire Co.
1701 25th Street
Snyder, Texas
Auto-Truck-Farm
573-4031

SNYDER YOUTH LEAGUE

Girls' Softball
14 & Under
Heat 23, Slammers 1
WP: Cameron Mackey; LP: Dixie Yandrich.
Heat: Rina Geiger, home run; Jennifer Newman, double and two singles; Whitney Webb and Melissa Pena, two singles. Slammers: Amber Harbin, two singles; Randi Hammond, single.

16 & Under
District II ASA Tournament
Mitchell County 16, Xplosion 8
Xplosion: April Digby, two doubles; Sabrina Davidson and Randi Haggard, double and single; Kendra Dacus and Christy Tomlinson, two singles; Jessica Blevins, double; Starla Davis, single.

Xplosion 12, Ballinger 4
WP: Kandra Dacus.
Xplosion: Starla Davis, home run and two singles; Christy Tomlinson, two triples; Calley Estes, Kendra Dacus, Sabrina Davidson and Randi Haggard, two singles.

Xplosion 35, Merkel 5
WP: Kendra Dacus.
Xplosion: Kendra Dacus and Christy Tomlinson, home run and single; Sabrina Davidson, triple and single; Starla Davis, two doubles and single; Summer Barnes, double and single; April Digby, four singles; Calley Estes, three singles; Jessica Blevins, two singles; Randi Haggard and Emile Blocker, single.

Mitchell County 9, Xplosion 8
Xplosion: Starla Davis, home run and single; Christy Tomlinson, triple and single; Sabrina Davidson, triple; Kendra Dacus and Emile Blocker, two singles; Calley Estes, Randi Haggard, Jessica Blevins and Summer Barnes, single.

Saturday Night Dance
9:00-1:00
RIO GRANDE
AMERICAN LEGION
100 Post 3
Members & Guests

DANCE!
TONIGHT
at 9-til 1 a.m.
MADE IN TEXAS
Pool Tournament
Every Tuesday Night
At 8:00 p.m.
Domino Tournament
Every Wednesday Night
At 7:30 p.m.
VFW
Members & Guest

THE SNYDER DAILY NEWS CLASSIFIEDS
ALWAYS A WINNER

020 ANNOUNCEMENTS

CURB ADDRESS PAINTING BY G-20'S
Scurry County Museum Fundraiser. Minimum Donation $5 Per Address. Call to Order & Schedule Appointment. 573-6107.

JET SKI FOR RENT. CALL 573-5951.

BUFORD COX CALL HOME COLLECT 267-4033.

GARAGE SALE

Advertise your garage full of "Don't Needs" in
Snyder Daily News
573-5486

070 LOST & FOUND

REWARD: Lost in Cedar Creek Addition near WTC, Female cat, ½ Siamese & ½ Calico, with blue eyes. Children's pet. If found please call 573-6503.

090 VEHICLES

'87 Pontiac Sunbird, good mechanical condition. Bowlin Automotive 601 N. Old Lubbock Hwy.

ONE OWNER: 1990 Bonnieville SE, low mileage-58,000, fully loaded. $7,000 Cash. 573-5252 from 4 to 7 pm.

091 VEHICLE PARTS

4-Ford OE Factory 16" Hub Caps, Ford Super Cab Chrome 3" Tube Running Boards, Ford Chrome Vented tail gate. Call after 5 pm. 573-3045.

110 MOTORCYCLES

1981 Honda Gold Wing 1100. Loaded, includes 2 helmets. See to Appreciate. $2,000. Call after 5 pm 573-8056.

140 BUSINESS OPPORTUNITY

FOR SALE: 3 year old check cashing store in Snyder. Priced to pay out in short time. Call John (915) 267-7625.

FOR RESULTS CALL 573-5486

150 BUSINESS SERVICES

FOR YOUR REMODELING OR SPRAY PAINTING NEEDS: Inside or Out, Call Frank Luna at 573-5603 or 573-6244.

Interior/Exterior Painting, Home Repairs, Carpentry & Chimney cleaning. FREE Estimates. Walter Banks, 573-4736 leave message.

R & J CONSTRUCTION & SAW SHARPENING.
Metal Components for Buildings, Carports, Roofs, Fences.
John Green 573-3976

Sink & Sewer Lines Cleaned. References. Jim Coventry. 915-735-2510. Formerly with local company.

Business Directory of Services

$$$$$$$$$$$$$$$$$$$$$$$$$
$ Timely Finance Co. $
$ Cash Loans To $440 $
$ $$ Father's Day $$ $
$ "No Collateral Ever Required" $
$ Phone Application Welcome $
$ 1926 25th Street 573-9335 $
$$$$$$$$$$$$$$$$$$$$$$$$$

JAMES CALDWELL'S OUTDOOR SERVICE
Specializing In:
•Mowing •Fencing •Landscaping •Hauling •Lawn Sprinklers •Roofing •Mobile Auto Washing •Power Washing
Call For Free Estimates
806-797-5991 or 806-745-8252
Mobile 806-790-5547
Over 10 Years Experience Specializing In These Outdoor Maintenance Services

Waterwell Services
Windmills & Domestic Pumps
Move, Repair, Replace
TOMMY MARRICLE 573-2493
BENNIE MARRICLE 573-8710
Before 8 a.m. & after 6 p.m.

Bullard's Computer Solutions, Inc.
Local Internet Provider
$24.95 Per Month
Local Support
Reliable Service
Computer Sales, Service, Repairs & Upgrade
~Competitive Prices~

J.C. Roofing
Residential • Commercial • Roof Repairs • Builtup • Metal Roof • Concrete Work • Fencing •
Free Estimate
573-1157 or 573-6407

Snyder Appliance Service
Service Snyder Area for 44 Years
Selling New Crosley Appliances
Repairs on all Makes & Models
Will Buy & Sell Used Appliances
CAP HERNANDEZ
2415 College 573-4138
Se Habla Espanol

NEW EQUIPMENT PURCHASED:
Drum Sander & Edger, Paper Available, Tile Saw, Jet Heaters, Large Sewer Clean Out, Art Supplies For Sand Blasting and Riding Ditcher
•Chain Sharpening
• Small Engine Repair Available
J&K Rentals

Check Out Our Prices!
Hottest Weightloss Product Of The Century!
CALORAD
Recommended By Doctors Nationwide
Sleep Away That Fat! Lose Inches And Pounds, And Become Younger Looking While You Sleep...
With Out Dieting Or Exercising
For Your Free Information Pack Call
Debbie Roemisch 573-7880 or
Danna Daughtry 573-2822

COOPER APPLIANCE
Service & Parts For All Appliances & Air Conditioning Systems
Whirlpool Dealer
36 Years Experience
573-6269
606 Coliseum Drive

THE TRAILER SHOP
Specializing In Livestock And Utility Trailer Service And Repair
Custom Built Trailers
ALL TYPES OF FARM AND RANCH WELDING
METAL BARNS, SHEDS, AND CARPORTS
•Fully Equiped Shop And Mobile Service•
FREE ESTIMATES
Johnny Reed
915-573-7878 Mobile 806-759-4228
•Satisfaction Guaranteed•

B&M FENCE CO.
Big Spring, Tx
*Red Wood *Chainlink *Spruce *Cedar
Phone Days 1-800-525-1389
Phone Nights 915-264-7000
Terms Available - FREE ESTIMATES

"TYRFILL"
A Product Pumped Into Tires That COMPLETELY ELIMINATES Flats
Excellent For Lawn Mowers, Tractors, Guage Wheels, Etc.
GUARANTEED 573-6933

To Advertse In Business Directory Call 573-5486

Free Web Page Posting
+ All Your Hardware Needs
COMPUTER PARTNERS
573-5576 573-4091
Visa, Mastercard & Discover

SPARLIN CONSTRUCTION
Welding *Metal Buildings*
Fabrication *Carpentry*
Fencing *Painting*
Bud Sparlin
Mobile-575-4182
or 573-4766
1945 Santa Fe Ave.
Snyder, Texas
79549

Springer Laser Service
Serving and Repairing Laser Printers
Recycling Toner Cartridges
573-2724 or 573-5814

To Advertise In The Business Directory
Call 573-5486

Bad Tasting Water?
...Rid your water of chlorine taste, heavy metal, odors, and other contaminants! We feature the Econobright Water Filter with activated carbon and KDF! Call **Snyder Heating & Air**
4702 College Ave **573-1753**
Since 1949

CLASSIFIED
BUSINESS HOURS
Monday thru Friday
8:00 a.m.-5:00 p.m.
CLASSIFIED DEADLINE
Tuesday thru Friday
4:00 p.m. Prior Day
Sunday & Monday
3:00 p.m. Friday
SNYDER DAILY NEWS
3600 College Ave.
P.O. Box 949
Snyder, Texas 79550

FOR CLASSIFIED POWER CALL
573-5486
Fax 573-0044
$14.55 for 5 Days, Get 6th Day FREE!
15 Word Minimum

ERROR
Advertisers Should Check Their Ad On The First Day of Insertion!
The Snyder Daily News cannot be responsible for more than one incorrect insertion. Claims cannot be considered unless made within 5 days from date of first publication. No allowance can be made when errors do not materially affect the value of the advertisement. All out of town orders must be accompanied by cash, check or money order. All ads are cash unless customer has an established advertising account with The Snyder Daily News.
The Publisher is not responsible for copy ommissions, typographical errors, or any unintentional error that may occur further than to correct it in the next issue after it is brought to his attention.

152 STUDENT WORK

14 year old girl will babysit Monday-Friday from 1:00-5:30 pm. 573-5683.

HOUSECLEANING: College Student will clean house M—F after 1 pm & Saturdays. Pay negotiable. If interested call 573-0158.

I would like to take care of your pet(s) while you are on vacation. Very experienced!!! Call 573-0498 for more information.

LAWN BOYZ MOWING & LAWN SERVICES. Experience, Free estimates & References. Own equipment. 573-9862 or 573-0279.

Lawn mowing: Honest, hard working teenager wants to mow lawns. Previous experience, references. Jeff 573-9429.

PROFESSIONAL lawn care! Mow, edge, weed-eat. Ask for Jeremy or Raymond. 573-7782 or 573-5078.

STUDENT will mow, edge, weed eat, etc.! Reasonable prices. Call 573-6336.

WANTS TO MOW: Hardworking, dependable teenager that will do a good job mowing your lawn. Call Justin 573-0832.

TWO TEENAGERS WANTS YARDS TO MOW. 573-6505. SANDY OR JERMEY.

GREAT PLACE TO BUY...SELL TRADE OR RENT 573-5486

160 EMPLOYMENT

COUNTER HELP WANTED: Apply in Person. L & L Inc. 3812 College.

CRUDE OIL DRIVER NEEDED: Applications are being taken for positions in Midland, Ozona, McCamey, Colorado City & Snyder areas. Current CDL for combination & hazardous material and with some crude oil experience required. Applicants should be 25 yrs. or older, have a good driving record. Be able to perform job requirements & pass Drug & Alchohol test. Qualified applicants call 1-800-580-3200. EEOC.

HIGH SCHOOL STUDENT: (Jr. or Sr.) Pharmacy Clerk. Saturday & after school. Keyboarding, above average math and communication skills required. Apply TEC. 1902 37th Street. EOE.

EXECUTIVE ASSISTANT: Assist pharmacy manager with office and other duties. Requires keyboarding, exceptional math and communication skills, and meticulous attention to detail. Apply TEC. 1902 37th Street. EOE.

SECURITY FINANCE
DUE TO RAPID EXPANSION
MANAGER TRAINEE'S WANTED:
WE OFFER:
Competitive Salary
Rapid Advancement Opportunities In Fifteen States
Paid Medical and Life Insurance
Paid Sick Days
Paid Holidays and Vacation Days
Optional Dental and Disability Insurance
Profit Sharing Plan
Exceptional Employee Savings Plan
APPLY IN PERSON
511 Coliseum Dr.
Snyder, Texas

Experienced Machinist Needed. Apply in Person, Browne Brothers, Colorado City, TX.

FAT BURNER: Are you unsure of taking chemicals to lose pounds? Call Velda 573-2755 for information the natural way.

Pool Company, an industry leader in oil field services, has immediate openings in the Snyder area for experienced Crew Chiefs, Derrick Workers, and Crew Workers. Crew Chiefs must have experience operating a rig and a current CDL driver's license.

POOL offers an excellent wage and benefit package including medical/dental insurance, paid vacation, holiday premiums, 401-K, credit union, and retirement.
Qualified applicants should apply at:
Pool Company
Lamesa Highway
Snyder, Texas 79549
EEOC-M/F/D/V

JOB VACANCY
WESTERN TEXAS COLLEGE
SNYDER, TEXAS 79549

POSITION AVAILABLE: Men and Women's Rodeo Coach/Instructor, including recruitment of team members, travel with and supervision of team. Instructional responsibilities related to qualifications; shared responsibility for supervision of college farm and rodeo arena and grounds. Experience as rodeo coach preferred. Master's degree preferred. **SALARY:** Mid 30's with attractive fringe benefits. Ten-month contract. **SPECIAL QUALIFICATIONS:** Strong public relations aptitude; administrative ability; recruiting; ability to work with and relate to students and faculty. **DEADLINE FOR RECEIPT OF APPLICATIONS:** July 3rd, or until position filled. **SEND APPLICATION/RESUME TO:** Mr. E.G. Hickman, Western Texas College, 6200 College Avenue, Snyder, TX 79549-9502. **PHONE:** 915/573-8511, extension 306. **FAX:** 915-573-9321. **DATE OF EMPLOYMENT:** August 1, 1997, or ASAP thereafter. **WESTERN TEXAS COLLEGE IS AN EQUAL OPPORTUNITY INSTITUTION AND IS IN COMPLIANCE WITH THE AMERICANS WITH DISABILITIES ACT. APPLICATIONS ARE ACCEPTED AND CONSIDERED WITHOUT REGARD TO RACE, COLOR, CREED, SEX, AGE, NATIONAL ORIGIN, VETERANS STATUS, OR DISABILITY.**

POOL COMPANY, an industry leader in oilfield services, is accepting applications in the Snyder area for:
TRANSPORT/VACUUM/KILL TRUCK DRIVERS
Position requires a minmum of 3 years' experience with transport/vacuum & kill truck operations and maintenance. Must be certified by D.O.T. standards. POOL COMPANY offers an excellent wage and benefit package including medical/dental insurance, paid vacation/holidays, sick leave and retirement plan. Must have clean driving record and pass POOL's stringent hiring requirements. Apply in person to:
Pool Company Lamesa Highway Snyder, TX 79549
EEOC/M/F/D/V

HELP WANTED: Apply in Person Only from 2:00-4:00 pm. Subway Sandwich 3903 College Ave.

EASY WORK! EXCELLENT PAY! Assemble Products at Home. Call Toll Free 1-800-467-5566 EXT. 7063.

NEEDED LVN: Good benefits = Insurance, Meals, Holiday Pay, Vacation. Apply at Kristi Lee Manor, Inc., 1941 Chestnut, Colorado City, Texas.

Need person experienced in working with Computers, Windows 95 & has knowledge of Medicare & Medicaid Billing. Apply in Person Snyder Oaks Care Center 9a-5p.

190 FINANCIAL

AVOID BANKRUPTCY! Free Debt Consolidation application with service. 1-800-873-8207.

220 FARMER'S COLUMN

1996 HAY GRAZER SQUARE BALES. $3.00 PER BALE. 915-735-2919.

BULLS & HAY
Limousin and #1 & 2 Alfalfa
Ross Preston 573-1217

"DOUBLE J" Trailer Repair and Manufacturer. Call Jerry 573-7977.

FOR SALE: Coastal hay. 1-915-728-5550 (Colorado City).

PHAROAH QUAIL FOR SALE: Baby to 3 weeks old. Baby $1.00. 3 weeks $1.50. Call Sonny 573-6443.

For Results Use Snyder Daily News Classified Ads 573-5486

250 RECREATIONAL VEHICLES

1986 26 ft. Travel Trailer. Lots of extras. Excellent condition. $7500. 573-9423.

ETC., ETC., ETC.
Cars, Homes, Jobs, Romance, Merchandise, Professional Services. You name it. Whatever you're looking for to add to, update or improve your life...you'll find in the Classifieds.
Snyder Daily News
573-5486

THE SNYDER DAILY NEWS CLASSIFIEDS

ALWAYS A WINNER

260 MERCHANDISE

FINE FURNITURE-NO Particle Board, will last & last. Over 450 Clocks, New & Old, numerous Lamps, Phonograph Players & Update Old Telephones to use today. We Repair & Refinish all the above, New or Old. HOUSE OF ANTIEKS, 4008 College, 915-573-4422.

FOR SALE: (6) 10,000 gallon overhead tanks to be moved. $100 each OBO. 915-235-1744.

FOR SALE: Electric Range; complete full size bed; refrigerated air-window unit. 573-4409.

GUARANTEED USED APPLIANCES: Washers, Dryers, Refrigerators, Ranges & Freezers. WESTERN AUTO 2510 AVE. R.

KENMORE 220 VOLT REFRIGERATED WINDOW UNIT. $200. CALL 573-0616 AFTER 5:00 PM.

Navy Plaid sofa & loveseat $500. Church pew $100. Infant changing table & dresser $150. (2) Twin Mattresses $30 each. Call 573-7205 after 6.

TV w/remote-$150; Shelf-$50; Caller ID & phone-$30; electric range-$100; Child's desk-$25. 573-5712.

290 DOGS, PETS, ETC.

5 Kittens to be given away to a good home. Call 573-0948.

FOR SALE: 2 AKC Registered male Shi Tzu 6 weeks old puppies. $150. 573-3787.

FOR SALE: Sheltie puppies, $150 each. 573-6839.

FREE TO GOOD HOME: Mixed Breeds: 10 months old and 6 weeks old puppies. 573-7008.

310 GARAGE SALES

2 FAMILY GARAGE SALE
4112 Jacksboro
Saturday 8-1
Little Tykes kitchen set, Fisher Price 3 in 1 Pool Table, TV, exercise equipment, Lots of Misc.

5 FAMILY GARAGE SALE
3405 43rd
(Garage in back of house)
Friday & Saturday
Furniture, tires, sheets, bedspreads, bike, extra good clothes, pictures, shoes, mini blinds, & Lots Misc.!

5 FAMILY GARAGE SALE
Pleasant Hill Rd. (Turn right, go 2 miles, house on left) Look for signs
Saturday 8:30-?
Clothes, motorcycle, furniture, 3 Wheeler, ice box & much more!

"BIG" GARAGE SALE
1701 Cedar Creek
Saturday 8a-1p
Super NES Nintendo & games, Clothing, Kirby vacuum, new & used toys, & much more!

GARAGE SALE
2807 Ave. U
Saturday 8-3
Women's clothes, baby clothes, toys & ETC.

GARAGE SALE
110 33rd Street
Saturday 8-12
Fishing equipment, 2 weight bench sets, portable dishwasher, drafting tables, kitchen items, antique dishes, holiday items, baby clothes & much more. Cheap! Come See!!

GARAGE SALE
2600 48th Street
Corner Ave. Z & 48th
Saturday 8:30-2:00
Electronic equipment, household items, Kirby vacuum, lg. sized clothes & New craft items.

CARPORT SALE
1014 N. College (2 blks. N. on College past G&G Grocery)
Saturday Only 8-?
Baby bed, baby swing, baby clothes, pocket books, white nursing uniforms, Interior Decorations, knick-knacks. Too much to list! Cheap!! Come See!!!

THREE FAMILY GARAGE SALE
460 Harlan in Hermleigh
Friday & Saturday 8a-5p
Upright freezer, clothes & misc. items

YARD SALE
3007 40th Street
Friday & Saturday 8-1
Trailer, homemade gardening tools, dishes, clothes-all sizes & toys.

CLEAN OUT STORAGE SALE
Landes #23 by Skinnys on 37th Street
Friday 6p-8p Saturday 8a-?
Ping Pong table, clothes, Little Bit of Everything! Everything Must Go!! Come See!

"COUNTRY GIRLS COME TO TOWN"
ANNUAL GARAGE SALE
Go out Lamesa Hwy. Turn right at Ponderosa Motel, 3rd house on left
Saturday 7-2
Large assortment of sizes & things, B/W TV, Silver jewelry & toys.

ESTATE SALE
1411 22nd Street
Friday 2-6 Saturday 9-?
EVERYONE IS INVITED!!

GARAGE SALE
2315 40th Street
Friday 12-5 Saturday 8-5
Boys & Girls bicycles, toys & clothes.

GARAGE SALE
4115 Kenville
Friday & Saturday 9-?
Waterbed, Brass daybed, furniture, clothes, BBQ, misc. All Cheap!

GARAGE SALE
3408 44TH Street
Saturday 8-? Sunday 12:00-?
Air Conditioner, furniture, baby clothes!

GARAGE SALE
4012 Irving
Friday 1p-? Saturday 8a-4p
Clothes, comforters, sheets, furniture, drapes & misc.!

GARAGE SALE
2408 26th Street
Thursday - Saturday 8-?
Entertainment center, silk flower arrangements, jewelry, CD's, lg. ladies clothes. Don't Miss This One!!

GARAGE SALE
3607 Ave. A
Saturday 9-?
Fishing tackle, fish cooker, tools, canning supplies & odds & ends.

GARAGE SALE
3749 Dalton Ave.
Saturday 7:30-?
Clothes, kids swing set, color TV, stereo and lots more misc. items. Come & See!

GARAGE SALE
411 31st Street
Saturday 9-?
Lawn mower, dresser, heater, sofa & more!

GARAGE SALE
314 31st Street
Saturday 9a-7p
Dishes, towels, stove!

GARAGE SALE
4508 Garwood
Saturday 8:30-?
Furniture, pickup tool boxes, toys, small motor, air-compressor parts & ETC!

GARAGE SALE
408 35th Street
Saturday 8-12
LITTLE BIT OF EVERYTHING!

GARAGE SALE
500 29th Street
Saturday 8-?
Clothes & Lots of everything!

GARAGE SALE
503 32nd Street
Saturday 8a-12 noon
Clothes, CD's, Toys

GARAGE SALE
CR 221 (Turn right at Ponderosa Motel, 2nd house on left)
Saturday 7:30-noon
White Pickup bumper, headache rack, baby items & Lots of misc. items!

GARAGE SALE
208 31ST STREET
SATURDAY
COME SEE !!

GARAGE SALE

Go West on Lamesa Hwy. to Gin, right on FM 1611 to 1st brick house on right
Saturday 8-12 noon (No Early Sales)
30 gal. LP Hotwater heater, 2 LP wall heater, PU tool box, sheets, Cracker Box Welder, antique saddle & tack, clothes, & misc.!

GARAGE SALE
1108 26th Street
Saturday 8:00-?
Clothes, stove, toys, & housewares.

MOVING SALE
1868 Santa Fe
9/10 mile West on Gary Brewer (W. 30th), Turn right on Santa Fe, last house on right
Saturday 7a-2p
Side by Side refrigerator, sofa/sleeper, 2 chairs, almost new Sharp microwave, baby bedding, boys clothes (infant to size 10), toys & games, decorative items, & much more! NO EARLY SALES!

GARAGE SALE
Palamar Motel
Saturday & Sunday
Jeans, dishes, cabinet, what-nots, cot, wind chimes, much more. Come See!

GARAGE SALE
3101 Ave. W
Saturday 7-?
If rain behind house under carport. Boys, mens, womens & baby clothes and lot more!

GIANT RUMMAGE SALE
&
CONCESSION STAND
Saturday, June 28th from 8-4 at the National Guard Armory
Sponsored by the Windmill Club

HUGE GARAGE SALE

2107 25th Street
Saturday Only 8:30-?
Wrought iron bird cage, twin stroller, Babybed, bassinette, comforter sets, infants & toddler wear. Ladies wear (all sizes-$1), shoes, purses, paperback books & lots more.

INSIDE SALE
212 25th Street
Saturday & Sunday 8:00-?
Dishwasher, furniture, dishes & lots more.

MOVING SALE
5210 Etgen Blvd.
Saturday (JUNE 28) 10-5
Children's items, refrigerator, living room & dinette set) & Everything Else! 573-4212.

SIDE WALK SALE
Pioneer Furniture 2310 College
Saturday 8:30 am
Dishes, Baby car seats, Living room chairs from $10, Couch and matching chair $40, Dinette with 2 chairs $40, Chests from $20, 3 apartment dryers $30 each, Antique radios & many other items. Cash and Carry only.

YARD SALE
3011 Ave. V
Saturday 8-1
Cute girl's teen clothes and shoes. MOM's GREAT JUNK!

YARD SALE
3742 Ave. V
Saturday 8a-11a (No Early Sales)
Arizona Brand Clothes, bike, chair, ETC!

GARAGE SALE
120 Peach Street
Saturday 8:30 till ?

320 RENT OR LEASE

FOR LEASE: 12,000 sq. ft. building. Good location. Plenty of parking with easy access. Call 915-692-1347.

HUGE Metal Building, 1001 College (Tire Store) for rent. $400 month. Jim Wadleigh 573-5627.

KEY MOBILE HOME PARK on West 37th St. Large Lots. Now Locally Owned. 573-2149.

LEASE OR BUY: Commercial Building with adjoining lot. 711 26th. $300 month or $25,000. 573-5730.

325 APARTMENTS FOR RENT

Western Crest Apartments
Move In Special
$100 Off 1st Full Month Rent
•Washer/Dryer Connections
•Covered Parking
•Swimming Pool
•Playground
•Central Heat & Air
Call 573-1488 or Come by
3901 Ave. O, Off 37th Street

Windridge Village Apartments
Move In Special
$100 Off 1st Full Month Rent
•Senior Citizen Discount
•Swimming Pool
•Laundry Room
•Central Heat & Air
•Beautiful Single Story
Call 573-0879 or Come by
5400 College Ave.

1 bedroom furnished apartment for rent. No utilities paid. 573-9047.

(2) 1 bedroom apartments, furnished. Also 2 bedroom furnished mobile home. Call 573-7127.

2-bedroom Apartments. Starting at $150 per month. Water paid. No pets. More information call 573-5773.

FOR RENT: 1 bedroom furnished Apartment. Bills paid. $225 month. 2908 Ave. V. 573-9068.

FOR RENT: 2 bedroom furnished apartment with all bills paid. Deposit required. 573-5879 or 915-728-8482.

FOR RENT: Large 2 bedroom apartment. No bills paid. Good location. $175/month + deposit. 573-0502 or 573-5525.

330 HOUSES FOR RENT

HOUSE FOR RENT: Prestigious House, $800/month. 2212 Towle Park Rd. Call 573-2649 before 6 p.m.

IRA-3-2-2 carport, brick, CH/A, fireplace, satellite, 2 storage buildings, $450 month $200 deposit. 573-8635 leave message.

NICE HOME FOR RENT: 3-1-1cp with Storage Bldg. $450 month $200 deposit. 2110 40th. 573-0590 leave message.

Nice 2 bedroom 1 bath w/carport. 3 miles N.E. Ready July 1st. No Pets! 573-6803.

ROOMATE WANTED: To share nice 3 bedroom 2 bath home. Male or Female. $275 month, all bills paid. Call 573-2972.

340 MOBILE HOMES FOR SALE

14X80-3 bedroom 2 bath on 50X150 lot. Must sell by June 30th. $10,000 Or Best Offer. Call 573-7789.

3 bedroom 2 bath setup on land. MUST SELL!! 1-800-976-5341.

3 bedroom 2 bath singlewide. $1,000 down, $192 month. (300 months, 10.75% Apr). 1-800-976-5341.

ABANDONED MOBIL HOME. MUST SELL! 1-800-976-5341.

Brand new and beautiful. Your dream can come true. See Cozette at Homes of America Odessa, TX. 3 bedroom, only $215 month, $791 down, 12% apr, only 10 short years to pay off. 1-915-363-0881 or 1-800-725-0881.

Call Tim! Nice used home w/ composition roof and wood siding, for only $4900. 1-915-363-0881 or 1-800-725-0881.

Call Tim! Why buy a 16 wide when you can own an 18X76 for less, only $29,900 low down payment and low monthly payments. Homes of America Odessa, TX 1-915-363-0881 or 1-800-725-0881.

Casa usada de 3 recamaras amuebiada semi nueva en venta financiamiento disponible. LLamele a Dimas Avalos Homes of America Odessa, TX 1-915-363-0881 o 1-800-725-0881.

Get it while it's hot! 1997 Fleetwood Doublewide, 5 year warranty. 3 bedroom 2 bath. $1495 down $239 month, 9.50% var apr 360 months. Call Troy at Homes of America Odessa. Tx. 1-915-363-0881 or 1-800-725-0881.

GOVERNMENT MONEY AVAILABLE. No previous credit needed. 1-800-976-5341.

Great house to get started in, 1997 Fleetwood 2 bedroom 2 bath, upgrade insulation, hardboard siding. See Jeff Hatfield at Homes of America Odessa, Tx. Only $250 month, 144 months, 12% apr, $1000 down. Call today 1-915-573-0881 or 1-800-725-0881.

LLamele a Dimas Avalos, casa mobil especial para dejar de rentar. Ano 98 3 recamaras cocina amplia a/c central se le rodea gratis! Incluye asaruranza. Solo $1020 de enganche y unicamente $199 por mes, 180 meses, 10% apr var. No credito o poco credito, bienvenidos! Homes of America Odessa, TX 1-915-363-0881 or 1-800-725-0881.

Por que Rentar cuando se puede invertir en la casa mobil doble mas popular. Fleetwood 1997 de 3 recamaras, 2 banos, cocina extra amplia incluye a/s central, se le rodea gratis! Pagos mas bajos que la renta, solo $1595 de enganche y $254 por mes 360 meses, 9.50% var apr, no credito o poco credito, facil de financiar. Llame y pregunte por Dimas Avalos Homes of America Odessa, Texas 1-915-363-0881 or 1-800-725-0881.

Used Furnished 3 bedroom mobile home for sale. Great price, won't last. Call Troy at Homes of America Odessa, TX. 1-915-363-0881 or 1-800-725-0881.

Tired of hearing NO, come in and hear Joe say YES. EZ financing, low monthly payment options available. Call and ask for Joe Hernandez at Homes of America Odessa, TX 1-915-363-0881 or 1-800-725-0881.

Used homes as low as $1900. Call Jeff Hatfield, the used home specialist. 550-4033.

WOW $194 month, 5% down & you own a brand new Fleetwood 3 bedroom Home. 10% var apr 240 months. Call or come by and see Joe Hernandez at Homes of America, Odessa, TX 1-915-363-0881 or 1-800-725-0881.

Ya no tire dinero rentando invierta en su propia casa mobil doble de 3 recamaras 2 banos incluye a/c central se le rodea gratis! Solo $1595 de enganche y $254 por mes, 360 meses. 9.50% var apr. No credito o poco credito facil de financiar! LLame y pregunte por Dimas Avalos Homes of America Odessa, TX 1-915-363-0881 o 1-800-725-0881.

360 REAL ESTATE

2902 Ave. E, 2 bedroom 1 bath, carport, vinyl siding. $300 down $175 month. Must have excellent credit history. 806-794-5964.

3-1-1 House w/2½A $20,000. 2412 21st. 30'X40' sheet metal shop building on 100'X200' lot, $18,000. 2410 21st. 573-4934.

3-2-cp, CH/A, fenced yard. Financing available with good credit. Near all schools. 3749 Highland. 573-2251.

FOR SALE: 3 or 4 bedroom, 1½ bath w/storm cellar, workshop & storage building. Call 573-9534 for an appointment.

FOR SALE: 3-2-2 brick home, on 5 acres. 1825 square feet, Located near Union. $69,500. 573-2927.

4 bedroom, 2 bath, brick, fireplace, carport, patio, 4 acres, 6 mi. SE of Snyder. 573-8147 915-884-3447 after 5.

FOR SALE BY OWNER: Large Family Home, over 3,000 square feet, 4-3-2, skylights, custom rugs, formals, builtins, too many amenities to list. 2611 37th-$97,000. For appointment call Mon.-Fri. 8-5, 573-1823 or evenings and weekends 573-7143.

FOR SALE BY OWNER: 1 Acre, 3 bedroom 2 bath w/barns & pens. East of City. Call 573-3405 after 6 pm.

FOR SALE BY OWNER: Attractive & well maintained. 3-1-1 with utility & dining areas and many extras. Nice fenced yard & nice neighborhood. 2 blocks from schools, new CH/A. $40,000 or assumable loan. See at 3600 Irving or call 573-4990 or 573-4967.

FOR SALE IN COLORADO CITY, TEXAS: 4 Bay Shop, Restaurant & Warehouse-All $25,000. 915-394-4727.

Elizabeth Potts Realtors
573-8505
1707 30th Street

3000 Crockett 4-3-2 Pool
Towle Pk. 3-2-2 Pool $117.5T
3-2-cp 16A $95T
Corner Lot 3-2-2 $80T
3807 Gary Brewer 3-2-3cp $73T
3303 Ave. U 3-2-2 $68T
3503 44th 3 or 4-2 Low $60's
3113 Ave.T 3-2-2 $49.5T
Comm 912 25th & 507 College
Neat 3-2-1 $49T
2410 30th 4-2-cp $38,750
404 35th 3-1¾-1 $30T
Colonial Hill Lot REDUCED
3730 Ave. U 3-1 $28.5T
3111 38th Place 3-2-2 $27.5T
32 Acres NEAR TOWN $25T
3714 Austin 2-2-cp $25T
(Possible Owner Finance)
Office Building For Lease
2-1-1cp Only $12T
Annette Waller 573-9467
Elizabeth Potts 573-4245
Jackie Buckland 573-8193
Margaret Birdwell 573-6674

GREAT BUY 2200 21ST, 2 bedroom 1 bath & garage, CH/A. Fenced, water well, storm cellar. ASSUMBABLE LOAN. Call 573-1573-leave message.

HOUSE FOR SALE: 3602 44th Street, 3-2-2, fireplace, CH/A, new fenced yard, trees, storage building & covered patio. 573-7984.

HOUSE FOR SALE: Brick 3-1-den with built-ins. 6 ft. metal fence & storage building. 3007 41st. 573-1554.

HOUSE FOR SALE: 304 23RD Street. 2 bedroom 1 bath with separate dining/utility room, plus an extra large den with fireplace. $25,000 cash or bank finance. 573-4409.

FANTASTIC BUY
MOVING-Must sell 3-2, 2,300 sq. ft., pool, 23 acres, barn/garage. Denson Rd. 573-8580.

Nice Country Home, on five acres, for sale. Three bedroom two bath, fireplace, CH/A, & a 40X60 barn out back. MUST SEE! 573-3454.

OWNER MUST SELL! 4 bedroom 3 bath on 2½ acres, East of City. 2400 sq. ft. $27,000 OBO. 573-1259.

YOUR CHOICE
3700 Muriel or 3803 Noble
2 bedroom 1 bath. New Paint
$13,500 Bank Finance
$1300/Down $164/Month
$120/Months-Suggested.
573-9001

BY OWNER: Old West 3-2-2, 2 living areas, dining room & basement. 2674 square feet, $65,000. 573-1625 573-7621.

Teal Real Estate
3711 College Ave. 573-2133
4517 GARWOOD 3-2-2 brick, fireplace, fenced yard, nice neighborhood.
160 ACRES 4 payments left on CRP contract.
FOR RENT 2 bedroom, 1 bath.

STEVENSON REAL ESTATE
4102 College
573-5612 or 573-1755

New Listing-Exclusive 2605 28th 3-2-2 $82.5T
2410 30th St. 4-2 $39,750T
Out of City Nice Reduced $75T
3403 Irving 4-2 Patio $69.5T
Pleasant Hill Rd. Red. $27T
115 25th. 2-1-1 2-LA $26.5T
33 Acres Close In $21.5T
3730 Ave. U Reduced $28.5T
Approx. 327 Acres Reduced
2905 36th 4-2-2cp 2 Lv $87.5T
640 Acres Cult. & Past., Tanks, creek, N. of Camp Springs
160 Acres Deep Creek 4 yrs. left on CRP approx. 65 A Past.
4502 Galveston Nice $86.5T
2100 42nd 3-2-1 2L.areas 52.5T
404 35th 3-2 CH/ARed. $30T
3001 34th 3-2 $59.9T
Lmsa.Hwy House Lg.Shp $35T
2 Houses outside Snyder $65T
1904 Ave. M 2-1-1 $25T
2903 36th 3-3-2 Red. $82.5T
Bill Dryden 573-9739
Doris Beard 573-8480
Frances Stevenson 573-2528

JACK & JACK Realtors
611 Coliseum Dr.
Ford Spikes, Owner/Broker
573-8571 573-3452

3201 Houston Nice 3-2-2
2702 48th 3-2-2 Pool $90's
3014 Denison 3-2½-2 $80's
1868 Santa Fe 3-2-2 Shop
1504 Preston Tr 3-2-2 Pool
Roundtop 5A 3-2-2 $72.5T
2806 34th 3 or 4-2¼-corner
3307 Irving 4-2½-2 shop
New Listing Lg. 3-1-cp $41T
2905 36th 4-2-cp $80's
4502 Galveston 3-2-2-den
Old West 4-3½-2cp Pool
11A S. Hwy. 350 3-2-2cp
Country E 4-2 On 4 Acres
201 Hickory 2-1 $13T
Fluvanna 10 Acres $12T
2 Houses/Retail Store $25T
Wenona Evans 573-8165
Faye Blackledge 573-1223
Shirley Drum 573-1550
Dolores Jones 573-5308

CARD OF THANKS

Thank You

We wish to thank everyone who ministered to us in any way in our time of sorrow. Your presence at the gravesite and the beautiful words spoken by Brother Marty was such a comfort as well as the lovely flowers and delicious food that was prepared for us from the Mary Martin Sunday School Class. May Heaven's blessings be yours is our prayer.

The Family of
Joe Rhodes

Mir accident may imperil space cooperation

WASHINGTON (AP) — The Mir accident is raising fresh questions about the proposed U.S.-Russian space station, already beset by cost overruns, delays and criticism of the Russians' performance.

Visits to Mir by U.S. astronauts are part of a long-term effort between the two countries to build an international space station, a project already beset by cost overruns, delays and criticism of the Russians' performance in completing their parts of the program.

Now the Mir accident, leaving one American and two Russians in the dark and critically short of electricity, is prompting calls for a reconsideration of cooperative efforts with Russia.

The Mir accident "is further indication the U.S.-Russia collaboration on the Space Station should be grounded once and for all," Sen. Dale Bumpers, D-Ark., said Thursday.

Bumpers, long opposed to the U.S.-Russian space project, said the accident is "almost certainly a harbinger of things to come for the troubled space station program."

"The incident at Mir reminds us of ... (dangers) and should prompt further debate over how much we are willing to sacrifice for manned space science," said Rep. Tim Roemer, D-Ind., another longtime opponent of the space station.

And Rep. F. James Sensenbrenner, R-Wis., chairman of the House Science Committee, said the incident creates uncertainty about the safety of the Russian space station and the plans to continue sending American astronauts to the craft.

Two weeks ago the General Accounting Office reported that cost-control problems have steadily worsened for the international space station and "considerable further cost and schedule problems could occur if the Russian government continues to be unable to fulfill its partnership commitment."

The station is to be a partnership among the United States, Russia, the 12-member European Space Agency, Japan and Canada to build a permanent manned space station for a variety of research projects. It is planned to eventually include 19 separate spacecraft, including seven pressurized laboratory modules connected as one orbiting unit.

Russia was made a full partner in the program in 1993 and at the time NASA claimed Russian participation would save $2 billion, reducing the U.S. portion of station costs to $17.4 billion. That does not include the $10.2 billion cost of earlier designs that were scrapped.

Much of the savings was expected to result from completing the station by June 2002, 15 months earlier than originally planned.

That agreement calls for the United States to give Russia $472 million for flights to Mir and for other cooperation. The deal also called for the Russians to build key pieces of hardware for the space station with NASA paying about $215 million of the costs.

Deputy prosecutor to lead Nichols' trial

INDIANAPOLIS (AP) — Federal prosecutor Larry Mackey took grim pleasure in settling one grievance.

Now the Indiana lawyer who delivered the methodical closing argument against Timothy McVeigh has been tapped to settle another.

Attorney General Janet Reno on Thursday named Mackey as lead prosecutor in the case against Terry Nichols, the second suspect in the Oklahoma City bombing that killed 168 people.

U.S. District Judge Richard Matsch in Denver set the trial for Sept. 29.

Mackey said the government will be ready.

"We've got a lot of work to do but we'll get that work done," said Mackey, 46, a federal prosecutor since 1980.

Federal prosecutors accomplished one objective in a Denver courtroom last month, when Mackey told jurors that McVeigh created a "grievance against the victims and against the United States of America.

"And for myself and each member of this prosecution team, it has been our pleasure to represent those victims and the United States in settling that grievance."

A jury earlier this month recommended death for McVeigh after convicting him of murder and conspiracy, the same charges filed against Nichols, 41.

Mackey worked on the bombing task force beginning four months after the April 19, 1995, blast that destroyed the Alfred P. Murrah Federal Building in the Oklahoma capital.

In addition to the closing argument, Mackey helped lead prosecutor Joseph Hartzler with trial strategy, jury selection, witness questioning and case management. Hartzler announced long before the McVeigh trial that he would handle no other trials connected with the bombing.

Federal Judge John Tinder hired Mackey in 1986, transferring him from Springfield, Ill., to the U.S. attorney's office in Indianapolis. Tinder called Mackey organized, forceful and persuasive.

"From the very first moment I met him, it was obvious he was someone who was able to convey a sense of calm and had that air of confidence that's necessary to take on the stress of courtroom activities," Tinder said.

Mackey worked in Oklahoma City after the bombing, then moved to Denver in April 1996 after the trial was moved there. His wife, Ann, and their sons, 16-year-old Chris and 13-year-old Allen, joined him a few months later.

Mrs. Mackey said the family tries to keep a perspective on the upheaval in their own lives.

"There are 168 families in Oklahoma City," she has said, "and this is fluff compared to what those people are living with every day."

Bridge

By Phillip Alder

North 06-27-97
♠ Q 7 4 3
♥ 3
♦ A 8 7 6
♣ K 7 4 3

West
♠ 8 6 5
♥ 10 9 8 7 2
♦ K J 4 3
♣ 10

East
♠ A K J 10 2
♥ K Q 6 5
♦ 9 5
♣ J 2

South
♠ 9
♥ A J 4
♦ Q 10 2
♣ A Q 9 8 6 5

Vulnerable: North-South
Dealer: East

South	West	North	East
			1 ♠
Dbl.	2 ♠	3 ♦	3 ♠
4 ♣	Pass	5 ♣	All pass

Opening lead: ♠ 6

Round and round in rectangles

Before starting this column, I hunted for a quotation including the word "combination." The Microsoft Bookshelf gave this by Sir Walter Scott: "The happy combination of fortuitous circumstances." Also, there was a footnote referring to Daniel Webster, which produced: "Fearful concatenation of circumstances." And there was another footnote reference, this one to Sydney Smith, which gave a delightful observation: "Daniel Webster struck me much like a steam engine in trousers."

Today's deal was declared by John Collings, who has been known to act like a steam engine in designer trousers. An Englishman with an incredible talent for the game, he always seems to know where the cards lie.

Collings' double was unusual; two clubs would be the normal action of choice.

The play in five clubs began with a spade to East's jack (a harmless false-card) and a trump to dummy's king. Declarer ruffed a spade in hand, drew the last trump, cashed the heart ace, ruffed a heart in the dummy, ruffed a spade in hand, and ruffed the heart jack in the dummy.

It was time to broach the diamonds. Collings called for dummy's six: 5, 10, jack.

If West returns a heart now, declarer learns that East started with eight points in spades (already known) and five points in hearts. So, West must have the diamond king for his two-spade raise. Realizing this, West returned a diamond. But as always, Collings did the right thing, playing low from the dummy.

Collings was steamed. He had wanted the pleasure of ruffing West's heart exit and leading the diamond queen from hand to pin East's nine.

©1997 by NEA, Inc.

Astro-graph

By Bernice Bede Osol

Your Birthday

Saturday, June 28, 1997

In the year ahead a number of problems could begin to dissipate and dissolve themselves of their volition. This will usher in an exciting, eventful period you should find pleasing.

CANCER (June 21-July 22) Friends and coworkers will be anxious to see you fulfill your purposes today. Even when you're not in need of assistance, someone might be there to help you anyway. Trying to patch up a broken romance? The Astro-Graph Matchmaker can help you understand what to do to make the relationship work. Mail $2.75 to Matchmaker, c/o this newspaper, P.O. Box 1758, Murray Hill Station, New York, NY 10156.

LEO (July 23-Aug. 22) Stand solidly behind your decisions today if you believe them to be right. No matter how difficult they may be to execute, Lady Luck will intervene on your behalf.

VIRGO (Aug. 23-Sept. 22) Today you could be able to harvest the fruits of your labors. If the pickings are exceptionally good, it's because your hard work is being acknowledged.

LIBRA (Sept. 23-Oct. 23) A light and friendly gathering, without theme or purpose, could turn out super today. This is just the right kind of diversion you need to end the week.

SCORPIO (Oct. 24-Nov. 22) A family project that has been a burr under your saddle can be brought to closure today. The end's in sight, so do some extra work to conclude it.

SAGITTARIUS (Nov. 23-Dec. 21) This is a good day to reciprocate for social obligations you've garnered during the week. You will be in an outgoing, fun mood — enjoy yourself!

CAPRICORN (Dec. 22-Jan. 19) Dame Fortune could be smiling on you today. With her intervention and your ambition, you are likely to accomplish something impressive.

AQUARIUS (Jan. 20-Feb. 19) Your attitude is extremely appealing to others today. You will know when to be serious and when to let your sense of humor take charge.

PISCES (Feb. 20-March 20) Material trends are moving in your favor today, but this might not be readily apparent. The gains you'll make could come from unexpected sources.

ARIES (March 21-April 19) New places and new faces could be yearning for you today, yet you'll be most cozy in arrangements with old pals. Play it cool and combine both.

TAURUS (April 20-May 20) Competitive developments won't unnerve you today. You will feel secure in your abilities and there will be justification for your reasoning.

GEMINI (May 21-June 20) Business contacts who have been tough to reach could be more accessible today. In fact, they'll be quite warm and not as likely to reject you or your offer.

©1997 by NEA, Inc.

Comic strip to change

JOHNSON CITY, Tenn. (AP) — The Army is facing another sex scandal — except this one will be played out in the funny papers.

Gen. Amos Halftrack, who for years has ogled voluptuous secretary Miss Buxley, will go to sensitivity training in a series of "Beetle Bailey" strips starting next month.

Dear Abby

By Abigail Van Buren

Donating Organs Allows Life to Flow From Death

by Abigail Van Buren

© 1997 Universal Press Syndicate

DEAR ABBY: Donating the organs of a recently deceased loved one should be decided upon well before the time when the loved one is taken by the Lord.

Less than a month ago, my wife of more than 33 years passed away quite unexpectedly from a brain aneurysm at the age of 54. We had shared with our daughter our plans for organ donations, subsequent cremation, and the distribution of our worldly assets. Since the aneurysm took my wife within a few days of the onset, we had very little time to prepare for her death.

When informed of the death by the doctor, I knew I had the duty to proceed as we had agreed, despite my grief. It helped me deal with this untimely, tragic loss.

We were informed at the time of her death that there is a 12-hour window of opportunity during which harvesting the organs is expected to have the best chances for successful transplant. All my wife's organs were used successfully for others. Being a devoted Christian, I know she is well pleased with that result.

I have a cancer condition that may prevent use of my organs, but if they can be used to help someone else, I can only hope for it to occur as I plan. We have a friend who is a kidney recipient, and his life has been mercifully extended because of the transplant.

Abby, we should admit that it is not *if*, but *when*. Every one of us will die. Preparing for our ultimate departure could take very little time when done in advance and should help our survivors in dealing with the grief that will unavoidably follow death.

Planning for disposal of our worldly assets as well as our physical being is the responsible thing to do for those we love, especially when we think of ourselves as good stewards of the resources given to us by the Lord while we are here on Earth. After all, what we should really be focusing upon is being found worthy to be accepted by the Lord after our time here is past.

DENNIS ROHN,
HOODSPORT, WASH.

DEAR MR. ROHN: I offer my sympathy on the sudden loss of your beloved wife. You have stated the issues involved in organ donation about as well as they can be presented. It takes courage and compassion to grant permission for organ donation while suffering the pain of personal loss. However, doing so literally means the difference between life and death for those who are on the waiting lists for vital organs. You and your late wife are to be commended for planning ahead and discussing a topic that many find difficult to talk about.

***

DEAR ABBY: Jeanne Eccher's letter about her encounter as a 10-year-old girl with former President Harry S. Truman and his kindness to her reminded me of my own encounter with a future president. It was in July 1947, and my family was touring Warner Bros. Studio.

We entered a set of "That Hagen Girl" just prior to the filming of a scene. In the booth of a mock-up drugstore soda fountain was a young Ronald Reagan and a young actress whose name I forgot long ago.

As soon as the scene was finished, Mr. Reagan bounded from the booth to where we stood. He told us about the movie and described what it was like being an actor. He signed a "call sheet" for me and was so friendly and solicitous about our enjoying ourselves, that the tour and Mr. Reagan became engraved in my memory.

Although I had voted for some of his Democratic predecessors, when Ronald Reagan ran for president, it was my pleasure to vote for the good man who had been so kind to me when I was 10.

JAMES A. PRENTICE, M.D.,
AUSTIN, TEXAS

***

For everything you need to know about wedding planning, order "How to Have a Lovely Wedding." Send a business-sized, self-addressed envelope, plus check or money order for $3.95 ($4.50 in Canada) to: Dear Abby, Wedding Booklet, P.O. Box 447, Mount Morris, Ill. 61054-0447. (Postage is included.)

Cinema I & II
1907 Snyder Shopping Center
573-7519
The Best "Batman" Ever
BATMAN & ROBIN
Showtimes: 7:00 & 9:20 Rated PG13
Starring: George Clooney, Arnold Schwarzenegger, Alicia Silverstone, Chris O'Donnell, & Uma Thurman
"Two Thumbs Up!" Siskel & Ebert
CON AIR
Showtimes: 7:00 & 9:30 Rated R
Starring: Nicolas Cage, John Cusack, & John Malkovich
Matinees Sat. & Sun. $2.50
Batman & Robin ..... 2:00 p.m.
Con Air ..... 2:20 p.m.
SUMMER KID SHOW WED.
"Smurfs & Magic Flute"
7/2 at 2:00 p.m.
Booklets Available For $5 For 6 Shows

TEXAS GIANT FIREWORKS
BUY 1 GET 1 FREE
MORNING GLORY Reg. 6 FOR 75¢ NOW 6 FOR 25¢
5 BALL CANDLES Reg. 6 FOR $3.60 NOW 6 FOR $1.50
TEXAS GIANT FIRECRACKERS 1/2¢ EACH LOUDEST, SUPERCHARGED FIRECRACKERS!
HAPPY FIREWORKS 16 SHOT Reg. $2.50 EACH NOW $1.00 EACH
Black Cat FIRECRACKERS BUY 1 GET 1 FREE!
BIG THUNDER ARTILLERY SHELL Reg. $11.95 EACH NOW $4.99 EACH
POP POP SNAPPERS Reg. $1.00 EACH NOW 25¢ EACH
DANCING BUTTERFLY Reg. $1.25 EACH NOW 50¢ EACH
SMALL SUNFLOWERS Reg. $3.00 A DOZEN NOW 50¢ A DOZEN
THESE SPECIALS PRICES ARE NOT BUY 1 GET 1 FREE!
FAMILY ASSORTMENT PACKAGES: FROM $5.95 to $74.95
In Snyder:
800 E. 37th St. at Co-op Gin Lot

JULY 4TH FOOD BOOTH APPLICATIONS NECESSARY

All persons and/or clubs who plan on operating a food booth during the July 4th celebration must ***first*** fill out an application for a temporary vendor permit at the Scurry County Health Unit. The cost of the vendor permit is $5.00.

The application must be completed and returned to the Scurry County Health Unit before 5:00 p.m. July 2, 1997. Those who do not turn in an application will not be allowed to operate a food booth. Once your menu has been decided and it has been written on your application, you ***cannot*** add to it, though you can delete any of the items. ***MENU IS TO BE LIMITED TO THREE (3) POTENTIALLY HAZARDOUS FOODS. EXAMPLES:*** BEEF, CHICKEN, RICE, BEANS, PORK. ***ALL POTENTIALLY HAZARDOUS FOODS MUST BE PREPARED ON SITE, NOT AT HOME.***

We want our July 4th celebration to be a fun event for everyone, but most importantly we want it to be a safe one! We are located at 911 26th Street, Snyder, Texas 79549. Our phone number is 915-573-3508

CULLIFER'S COLORS
GREENHOUSES
All Plants
50% Off
Begonias, Petunias, Oleanders, Caladiums, Dianthus, Hibiscus, Lirope, Coleus, Geraniums, Dusty Miller, Bougainvillas, Dipladenias, Mums, Purslane, Moss Rose, Perwinkles & More.
This will be the last weekend for sales. We will close for summer to plant fall crop. Thanks to everyone who shopped with us this spring - we appreciate your business!
LOCATED 3 Miles East of Ira on FM 1606
BUSINESS HOURS: Monday-Friday 1 p.m. - 6p.m. Saturday 9 a.m. - 6 p.m. & Sunday 1- 6 p.m.

SNYDER DEVOTIONAL PAGE

Amco Medical Service & Supply
5305 Trinity Blvd. Suite G
573-8116
Snyder, Texas
Across From Cogdell Memorial Hospital
(800) 687-8116

General Dirt Work and Paving Contractor
BILL PRICE CONST., INC.
Huffman Ave.
573-1851
Snyder, Texas

Don Chandler
Owner
Cummins
PARTS AND SERVICE
84 Truck and Trailer
Drive Shaft Parts & Repairs
Geniune MACK Parts
207 Hwy. 84 Bypass
Snyder 573-1888

"Today's Pleasures - Tomorrow's Treasures"
Picture This
Terah Hatter
Photographer
1824 26th Street
573-3488
Snyder, Texas

TEXAS FINANCE
"In Need Of Money? We Can Help!"
1400 25th Street Snyder, Texas
573-7200
Loans $100 to $430

ACE Hardware
SNYDER LUMBER
ACE HARDWARE
2109 25th Street Snyder 573-3579
Mon.-Fri. 7 a.m. - 6 p.m.
Sat. 8 a.m. - 4 p.m.

Nelda Kruger
Administrator
SNYDER OAKS CARE CENTER
IV's, NG Tube Feeding - 24 Hr. Nursing Care
210 E. 37th St. Snyder, Texas 573-9377

SNYDER SAVINGS & LOAN ASSOCIATION
College Ave. & 27th St Member F.D.I.C. 573-9305

Jaramillo's Mexican Food Restaurant
Lawrence Jaramillo, Owner
102 A East Coliseum
573-9253 Snyder, Texas
VISA & MASTERCARD WELCOME
Monday - Thursday 11 a.m.-2 p.m. & 4:30 p.m.-8 p.m.
Friday 11 a.m.-2 p.m. & 4:30-?
Sat. 11 a.m. - ?
Closed Sunday

HIGGINBOTHAM-BARLETT HOME CENTER
1913 25TH Street
573-3431
Snyder, Tx.
the friendly one.
Do It Best

Kudy's
4604 College Ave.
573-7455
Snyder
Open: 5:30 a.m. - 9:00 p.m.

Mesquite Country
Emmaus & Chrysalis Community
(Seek Ye First His Kingdom)

TU ELECTRIC
A Commitment To Service

SUBWAY
3903 College Ave.
573-9782 Snyder, Texas

Ernest Sears Agency
1816 26th Street 573-3858
44 Years Experience
Snyder, Texas

Roe's
4001 Highland
Shopping Center
573-3402

BELL-CYPERT-SEALE FUNERAL HOME
3101 College Ave. Snyder, Texas 573-5454

SWEET'S SHOP
"Since 1954"
2505 Ave. G Snyder, Texas
573-7452
Open: 10:30 a.m. - 10 p.m.

GOODYEAR
Lang Tire Company
1701 25th Street
573-4031

REEF CHEMICAL
P.O. Box 1109
Snyder, Texas
573-1133

McDonald's of Snyder
3414 College Ave. Snyder, Texas 573-0459

SPANISH INN
Mexican Food-Choice Steaks-American Food
2212 College 573-2355

MIDWEST ELECTRIC CO-OP
Roby, Texas 776-2244
Snyder, Texas 573-3161

PERMIAN COMMUNICATIONS
TEXAS CELLULAR
2403 25th Street 573-8296

RED BARN BAR-B-QUE AND MORE
Highway 84 Bypass & Huffman Ave.
Snyder 573-2291
Dine In Or Carry Out

HUGH BOREN & SON INSURANCE AGENCY
YOU CAN RELY ON US
DON D. WEST
CLIFF SMITH
2501 College Ave. Snyder, Texas 573-3555

Nolan Electric
1010 25th St. Snyder, Texas 573-5117

Facts About The BIBLE

BY JOHN LEHTI

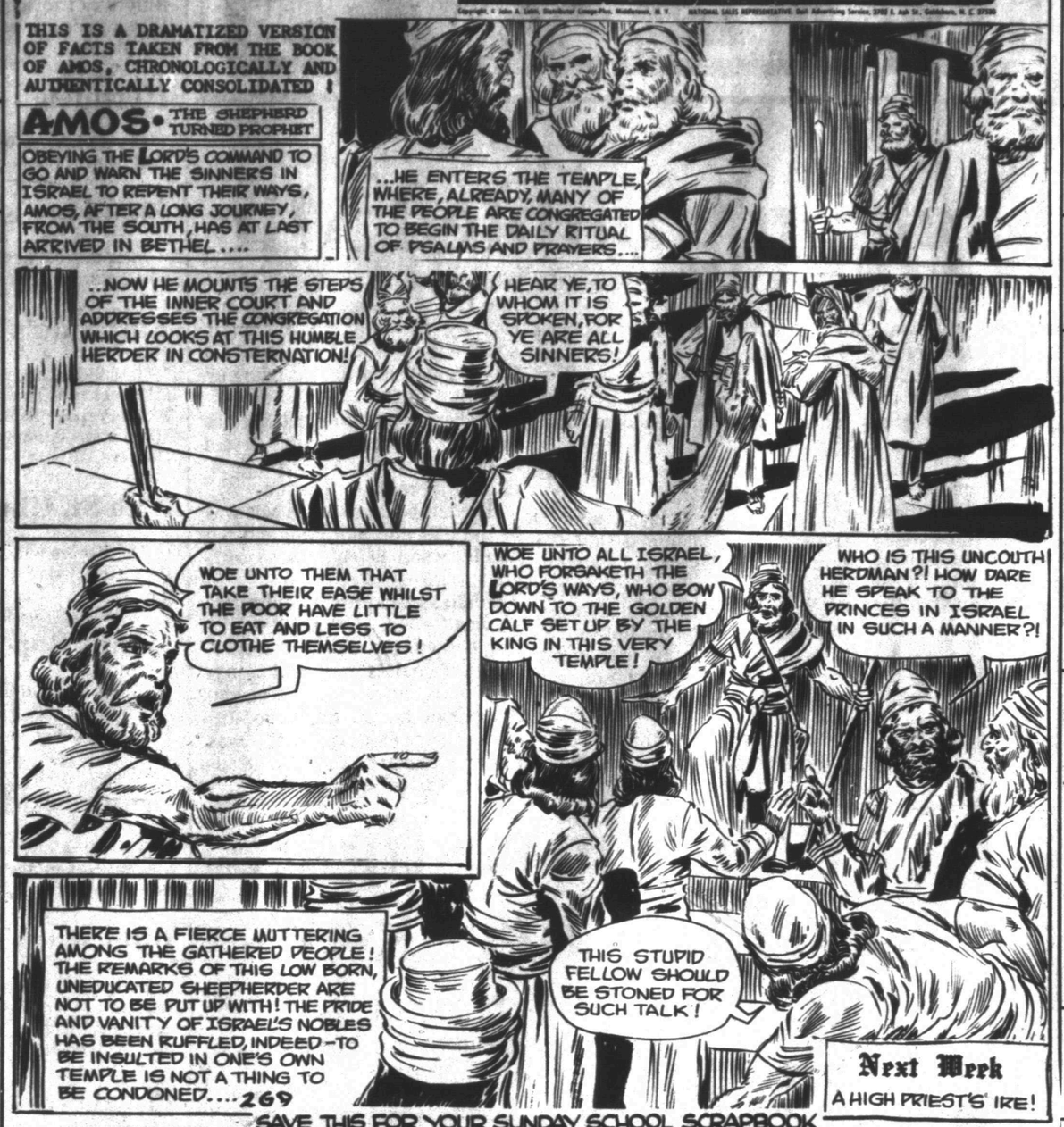

SAVE THIS FOR YOUR SUNDAY SCHOOL SCRAPBOOK

This Devotional & Directory Is Made Possible By These Businesses Who Encourage All Of Us To Attend Worship Services

APOSTOLIC

APOSTOLIC FAITH
25th & Ave. Z 573-8115
Paul Morrison

ASSEMBLY OF GOD

FIRST ASSEMBLY OF GOD
1809 College Ave. 573-3316
Ed Fugate

TEMPLO MONTE SINAI ASSEMBLY OF GOD
2613 Ave. Z
Steven Pena

THE LIGHTHOUSE ASSEMBLY OF GOD
Ave. G & 30th St. 573-5359
Danny Williams

BAPTIST

AVENUE D BAPTIST
30th & Ave. D. 573-6878
Charles Day

CALVARY BAPTIST
2405 25th St. 573-2191
Larry McAden, Pastor

CENTRAL BAPTIST
107 Wheat, Hermleigh
863-2305
Alan Lee

COLONIAL HILL BAPTIST
36th & El Paso 573-8596
Tommy Culwell

COMMUNITY BAPTIST
2506 Ave. F
R.M. Collier

DUNN BAPTIST
Dunn, Texas
Todd Hosler

FAITH BAPTIST
208 37th St. 573-9908
Larry White

FIRST BAPTIST
Ira, Texas
Steve Long

FIRST BAPTIST
Ave. Q & 27th St. 573-2631
Martin Akins

FIRST BAPTIST
North Harlan, Hermleigh
863-2455
Rex Reynolds

FLUVANNA BAPTIST
573-2049/573-7985
Cecil E. Foster

KNAPP BAPTIST
Knapp Community 573-6009
Leroy Ochoa

MORNINGSIDE BAPTIST
119 36th St. 573-2738
Tom Atwell

MT.OLIVE MISSIONARY BAPTIST
3306 Ave. M
Robert Sweet

NEW HOPE BAPTIST
3305 Ave. L 573-7243
Raymond Dunkins

NORTH COLLEGE AVE. BAPTIST
208 N. College Ave. 573-9540
Clifford Cooper

NORTHSIDE BAPTIST
1909 16th St. 573-7105
Bob Rhodes

PRIMERA IGLESIA BAUTISTA
21st & Ave. R.
Leandro Gonzales

PRIMITIVE BAPTIST
21st & Ave. M 573-7696
Bro. Chuck Sammons

UNION BAPTIST
Union
Aeron Oden

VICTORY BAPTIST
3303 Apple St. 573-8846
Dan Crawford

CATHOLIC

OUR LADY OF GUADALUPE
13th & Ave. K 573-3866
Patrick Maher

ST. ELIZABETH CATHOLIC
3011 Ave. A
Fr. Gerald Leatham

ST. JOHN'S CATHOLIC
Hermleigh
Fr. Gerald Leatham

CHRISTIAN

CHRISTIAN FELLOWSHIP
904 26th St. 573-0482
J.D. Smith

FIRST CHRISTIAN
2701 37th St. 573-6115
Tim Griffin,

CHURCH OF CHRIST

DUNN CHURCH OF CHRIST
Dunn, Texas
Roy Rosson

EAST SIDE CHURCH OF CHRIST
201 31st St. 573-3583
Tom Holcomb

FLUVANNA CHURCH OF CHRIST
573-3097/573-7342
Don Campbell

HERMLEIGH CHURCH OF CHRIST
863-2307
Eurl Rabon

IRA CHURCH OF CHRIST
Chris Townsend

SPANISH CHURCH OF CHRIST
501 College Ave.
Teo doro Castañeda

37th ST. CHURCH OF CHRIST
2500 37th St. 573-0154
Homer Anderson

West 30th Church Of Christ
Gary Brewer Road

CHURCH OF GOD

CHURCH OF GOD
1406 21st St. 573-3179
Vernon Groce

IRA FIRST CHURCH OF GOD
Ira, Texas
Jack Dernell

CHURCH OF JESUS CHRIST OF LATTER DAY SAINTS

REORGANIZED CHURCH OF JESUS CHRIST OF LATTER DAY SAINTS
2207 Ave. R
Jean Burns,

LUTHERAN

GRACE LUTHERAN
5500 College Ave. 573-0943
Jim Wright

METHODIST

FIRST UNITED METHODIST
2700 College Ave. 573-5416
Craig Curry

FLUVANNA UNITED METHODIST
Fluvanna, Texas
Colin A. Speer

HERMLEIGH FIRST UNITED METHODIST
Hermleigh, Texas
Jim Reinbolt

IGLESIA METODISTA UNIDA EMMANUEL
1911 21st At.
Jesus Delagado

IRA UNITED METHODIST
Ira, Texas
Monte Wike

TRINITY UNITED METHODIST
Cogdell Center
Bob Green

UNION UNITED METHODIST
5 miles W., U.S. 180
Monte Wike

NAZARENE

CHURCH OF THE NAZARENE
C-City Hwy. South
of Traffic Circle
Shaun Fouts

PENTECOSTAL

ABUNDANT LIFE UNITED PENTECOSTAL
31st & Ave. C
Rev. Lamon Wilson

IGLESIA AVIVAMIENTO, DE FE. PENTECOSTES
1503 26th Street
El De Jehova

PRESBYTERIAN

FIRST PREBYTERIAN
2712 Ave. R 573-6915
Nan Crawford Swanson

OTHER

FAITH REVIVAL
1209 E. Hwy. 180
J.R. Vargas

RIVERS OF LIVING WATER MINISTRIES
413 26th Street
Vera Ubando

CHURCH OF THE HILLS
15 Miles N
On Hwy 84

NEW BEGINNING MINISTRIES
2209 30th Street
Tim Coffman

NEW JERUSALEM PRAISE TEMPLE
312 26th St. 573-3170

FULL GOSPEL

GENTLE DOVE MINISTRIES, INC.
1411 25th St. 573-8729
Marvin Applin

WORD IS LIFE DELIVERANCE CHURCH
30th & Ave. F, 573-0619
Tony Wofford

CLARK LUMBER and SUPPLY
1706 25th St. 573-6347
Snyder, Texas

SNYDER HEATING & AIR CONDITIONING
4702 College Avenue
573-1753
Snyder, Texas
TACLA009135
AirClear TRANE "It's hard to stop a Trane."

Midwestern Services, Inc.
Professional Pipeline Tank Cleaning
573-6385 FAX 573-6387 P.O. Box 1395 . Snyder, Tx

TCA CABLE TV
2211 Ave. R. 573-3536

LONE STAR CLEANERS
SAME DAY SERVICE
3111 College Ave.
573-7376

Better Roofing
Keith Matthies
All Types Remodeling, Painting, Roofing, Etc.
All Types Remodeling, Painting, Roofing, Etc.
3200 30th Street
FAX (915) 573-4424
MOBILE 338-0988
Snyder, Texas

Wadleigh Lock & Key
Certified Locksmith
3307 40th Pl.
573-0715
Snyder, Texas
Lock Sales & Service
Emergency Openings

CASTRO & DAVIS ATTORNEYS
1823 25th Street
573-0127
Snyder, Texas

EZELL-KEY GRAIN CO.
EAST ON HWY. 84
SNYDER, TEXAS
Feed Mill-Feed Store-Grain Storage
East on Hwy 84
573-9373
Snyder, Texas

Bill Wilson's Big Country AUTOLAND
Daryl Drain 573-5456

Ira
Pump & Supply Co., Inc.
573-4004
Ira (915) 573-4004
Lamesa • Post • Santa Anna

XEROX Authorized Sales Agent
Stephens - OFFICE SUPPLY
1808 26th Street
573-8304
Snyder, Texas
COPY MACHINES
FAX MACHINES
BILL STEPHENS- SALES AGENT

no place kept like SONIC
4100 South College
573-7620

• USED CARS • PATTERSON'S
JAMES PATTERSON, Owner
1105 25th ST.
SNYDER, TEXAS 573-5652

Apache CORPORATION
573-7272
573-3036
Snyder, Texas

SUN LOAN COMPANY
2519 College Ave. Snyder 573-2653
Mary Ramos, Mgr.

WEAVER SERVICES, INC. dba WSI CASED HOLE SPECIALISTS
WELL LOGGING & PERFORATING SERVICES
West 37th St.
(915) 573-3369 - 573-7517
Snyder, Texas

Service Hours Open 8-5, Mon.-Fri. 9-6, Saturday
SNYDER
CHRYSLER - PLYMOUTH - DODGE - JEEP - EAGLE, INC.
Snyder Traffic Circle 574-6856

SNYDER NATIONAL BANK
A Full Service Bank
1715 25th St. Member FDIC 573-2681

Giving thanks always for all things unto God and the Father in the name of our Lord Jesus Christ.
Ephesians 5:20

BURGER KING
573-8695
5:30 a.m. - Midnight
Grandy's
Hwy. 84 & 180
Homestyle in a hurry™

HOURS:
Sunday 11 a.m. - 10 p.m.
Monday-Thursday 10 a.m. - 10 p.m.
Friday & Saturday 10 a.m. - 12 Midnight
1 Video
"Your Complete Line Video Store"
3205 College Ave.
573-8163

STEAKLEY INSURANCE
Protective
JENE STEAKLEY GAYLA ERWIN
1111 Lubbock Hwy. Snyder, Texas 573-3635

TIMELY FINANCE CO.
Loans Up To $430
1926 25th Street Snyder, Texas 573-9335
Charles Evans, Manager HOURS: Mon.-Fri. 9-6, Sat. 9-2

NATIONAL FUEL & LUBRICANTS
2208 Ave. R
573-4160

WEST TEXAS STATE BANK
Member FDIC
1901 26th St. 573-5441

Pizza Hut
"You'll love the stuff we're made of."
3909 College Ave.
573-4919

OUTREACH HEALTH SERVICES
"We Know You Have A Choice..."
5305 Trinity Blvd. Snyder, Texas 573-7961

Landes
Home Furnishings, Inc.
2112 25th St. Snyder, Texas 573-2141

American State Bank
"Right Size To Be Friendly"
3610 College Ave. Member FDIC

LOTA' BURGER
"Serving Snyder Since 1963"
3900 College Ave. 573-2922

2ND FRONT PAGE

THE SNYDER DAILY NEWS

Steering problems...

Another setback on troubled Mir

By The Associated Press

Besieged by more problems, the exhausted crew of Russia's battered Mir space station struggled to generate enough power to restart oxygen generators and other critical systems. And today they had a new headache: a steering system glitch.

Mir's steering system temporarily stopped working overnight, and the two Russians and one American had to use the attached Soyuz capsule to turn the still-functioning solar wings toward the sun to gather desperately needed energy, said Gretchen McClain, NASA's director of the international space station project.

McClain called it "a bit of a setback."

A NASA representative at Russia's Mission Control outside Moscow said the Mir thrusters shut down when an on-board computer lost power. Those thrusters began working again after the computer was reactivated and the data re-entered.

Help for the crew is still at least a week away. The next supply ship will be launched on July 4 or 5 to bring cables, connectors and other repair equipment, Russian officials said.

The Progress cargo ship was supposed to be launched to Mir today, but was delayed after a similar vessel slammed into the sprawling, 11-year-old station during a practice redocking. Wednesday's collision punched a small hole through the hull of the Mir, forcing the crew to shut off part of the vessel. The station was reduced to half-power.

NASA astronaut Michael Foale and his Russian crewmates worked in darkness Thursday, with temperatures in the 80s and high humidity, to recharge solar batteries by pointing the remaining solar wings toward the sun. All this manual steering was using up precious fuel.

"They're charging batteries as quickly as they can," said NASA's shuttle-Mir program director, Frank Culbertson.

The temperature in the Mir was in the 70s this morning, and the humidity somewhat reduced, officials said.

Foale assured flight controllers he was "great — as great as you can be without all your stuff."

All of Foale's personal belongings and much of his research equipment are in the sealed-off laboratory module that was ruptured and exposed to the deadly vacuum of space.

Court to decide school affirmative action case

WASHINGTON (AP) — Setting the stage for a potentially pivotal ruling on affirmative action, the Supreme Court today agreed to decide whether a New Jersey school board illegally laid off a white teacher instead of an equally qualified black teacher.

Despite a Clinton administration plea that it steer clear of the case, the court granted an appeal by the Piscataway Board of Education and said it will decide whether the board's effort to preserve diversity amounted to racial discrimination. The court has grown increasingly hostile in recent years to race-based policies.

Arguments in the case won't be heard until the court's 1997-98 term begins next fall, and a ruling is not expected until sometime in 1998.

Lower courts ruled against the Piscataway board and for the fired white teacher.

In urging the justices to keep hands off the dispute, the administration was apparently worried that the school board would be entering a high-stakes battle without enough ammunition.

The case became a rallying cry for Republicans in Congress who seek to dismantle many affirmative-action programs.

Police investigate vehicle break-ins

Mobile telephones continue to be favorite targets for car thiefs as two were reported stolen Thursday.

Dennis Vaughn requested to speak to an officer at 7:24 a.m. in reference to a handset from a mobile telephone being stolen from his vehicle in the 2200 block of 40th Street. An offense report for burglary of a motor vehicle was submitted. At 4:59 p.m., a person reported finding part of a mobile phone in the 2300 block of 40th Street and a supplement to the original report was made.

At 5:07 p.m., Phil Robinson requested to speak to an officer at Quick Auto in reference to a mobile telephone being stolen from his vehicle while it was parked at the business. An offense report for Class B theft was submitted.

In other activity Thursday, a deputy was requested at Ezell-Key Feed Mill at 7:22 a.m. in reference to criminal mischief.

Officers investigated two accidents Thursday.

At 11:26 a.m., a four-vehicle accident occurred in the 2900 block of College Avenue. Involved were a 1995 Chevrolet pickup driven by Reese Allen Grimmett of 3618 FM 1607, a 1990 Pontiac driven by Amber Martinez of Peach Tree Road in Ira, a 1996 Chevrolet pickup driven by John Valasquez of 2804 Ave. F and a 1994 Chevrolet pickup driven by Robbie Jamison of 108 Ash St.

At 5:35 p.m., officers investigated a two-vehicle accident in the 200 block of the Old Lubbock Highway.

Involved were a 1994 Chevrolet pickup driven by Christopher Gober of 3508 Irving and a 1994 Buick driven by Carla Guynes of Rt. 2, Box 280.

Obituaries

Nellie Jo Miller

1917-1997

Graveside service for Nellie Jo Miller of Snyder is set for 10 a.m. Saturday in the Snyder Cemetery. Rusty Harris will officiate and burial will be under the direction of Bell-Cypert-Seale Funeral Home.

Mrs. Miller, 80, died Wednesday, June 25, in Cogdell Memorial Hospital after a lengthy illness.

Born on May 4, 1917 in Snyder, Mrs. Miller was a homemaker and a member of Victory Baptist Church.

She was preceded in death by one brother, H.D. "Jake" Harmon, and one sister, Frances Harmon.

Survivors include two sons, Billy Wayne Harris of Snyder and Perry Orvile Harris of Hico; one sister, Jeánette Ivey of Snyder; three grandchildren; and two great-grandchildren.

J.T. Sullenger

1920-1997

Graveside service was set for 3 p.m. today in the Snyder Cemetery for J.T. Sullenger of Snyder. The Rev. Danny Williams and Don Tatum were to officiate. The service is under the direction of Bell-Cypert-Seale Funeral Home.

Mr. Sullenger, 77, died at 7:15 a.m. Thursday at his home after a lengthy illness.

Born on Jan. 29, 1920 in Fluvanna, he married Modena Varner on Dec. 24, 1942 in Snyder. Mr. Sullenger was manager for the Eiland Ranch for 44 years. He was a member of the Fluvanna Methodist Church.

Survivors include his wife, Modena Sullenger of the home; a son, Larry Sullenger of Austin; three sisters, Marie Flippin Bohannon of Long Beach, Calif., Modena Farmer of Post and Leona Ford of Snyder; and two brothers, James Sullenger of Snyder and Paul Sullenger of Kermit.

Earlene Casey

Graveside service for Earlene Casey of Fort Worth is set for 2 p.m. Sunday in Hillside Memorial Gardens.

Mrs. Casey died today in Harris Methodist Hospital in Fort Worth after a lengthy illness.

She was preceded in death by her husband, Malcolm R. Casey on April 9. She was a member of the River Oaks Baptist Church in Fort Worth.

Survivors include two sons, Ron Casey of Fort Worth and Bill Casey of California; five grandchildren; and four great-grandchildren.

Personal, Professional Service

BELL CYPERT-SEALE FUNERAL HOME

3101 College Ave. 573-5454

SDN wins TPA awards

Snyder Daily News has won third place in best use of photos and fourth in advertising in entries submitted at the Texas Press Association annual meeting.

"We are pleased with this recognition, particularly since we are one of the smallest dailies in the state and compete against newspapers which have much larger staffs," said Roy McQueen, publisher.

Riley reunion to be held Saturday

Descendents of James Valentine Riley and Sara Elizabeth (Parker) Riley will meet Saturday in the Martha Ann Woman's Club for coffee at 10 a.m.

All family members and friends of the family are invited.

Hospital

ADMISSIONS: Cleo Chandler, 900 N. Ave. M; Mary L. Forbes, 3718 Ave. V.

DISMISSALS: Janice Buchanan, Joyce Harrell, A.P. Morris.

CENSUS: 46 (Med., Surg.-10, Long-term' Care-34, OB-1, Nursery-1).

Markets

NEWYORK(AP)-.

	High	Low	Last	
AMR Corp	92 11-16	92¼	92 7-16	+7-16
AT&T Corps	36⅛	35⅝	35⅝	— ⅜
AirTouch	27 13-16	27⅛	27⅛	
Albertsons	37⅝	36¾	37	— ⅛
AlldSignal	83⅛	82⅝	82⅝	+ ⅛
Alltel	33¼	32 13-16	32¾	—1-16
AmerOnline	57½	56⅞	56 13-16	+9-16
AmStores	50⅝	50 9-16	50⅝	+1-16
Ameritech	69 3-16	68⅝	68 15-16	+ ⅛
Amoco	87 11-16	87 5-16	87⅛	+3-16
AndarkPtr	61⅝	61⅛	61⅛	+ ⅛
Armcolac	3 13-16	3 13-16	3 13-16	
AtlRichfld s	71	70	70 5-16	— ⅛
ATMOS Egy	23¾	23¾	23¾	—1-16
Aviall	14 13-16	14⅝	14⅝	—1-16
BakerHughes	38⅛	37¾	38⅝	+13-16
BellAtl	73¾	73⅛	73 11-16	+ ⅛
BellSouth	45 1-16	44⅝	44 13-16	+7-16
BethSteel	10⅛	10 7-16	10 7-16	
BritPet s	74⅝	74 3-16	74 3-16	+3-16
BurlNoSFe	89⅝	89	89 7-16	+ ⅜
Caterpillar	107 105⅝	106	13-16	+1 3-16
Caterpillar wi	53¼	53⅛	53⅛	+ ⅛
CenSoWst	20 15-16	20⅝	20⅝	+ ⅛
Chevron	74⅝	73⅝	74 1-16	+3-16
Chrysler	33 7-16	33⅛	33⅜	+ ⅛
Coastal	53⅝	53⅝	53⅝	+ ⅜
CocaCola	70⅝ 69 15-16	70	1-16	+3-16
ColgatePalm s	65 15-16	65⅛	65⅛	+ ⅛
ConclMetals	30⅝	30⅝	30 11-16	—3-16
Cooperin	52 3-16	50 13-16	51⅝	+15-16
CyprusAmax	24 15-16	24⅝	24⅝	+ ⅜
DallSemicn	37⅞	37⅛	37⅛	— ⅛
DeltaAirl	85⅛	84 9-16	84⅝	— ⅜
DigitalEq	36 11-16	36	36 1-16	+ ⅛
Dillards Inc	35⅛	35	35 1-16	+3-16
DowChem	88⅝	88	88⅝	+ ⅜
DresserInd	36⅝	36	3-16	36⅝ +11-16
DuPont s	62¼	61	9-16	61⅝ + ⅜
EastmanChem	64 7-16	63⅝	63 13-16	—7-16
EstKodak	78 9-16	77	11-16	77⅝ — ⅛
EDS Corp	43⅛	42⅛	42 11-16	—13-16
Easerch	22¼	21⅞	22 1-16	+5-16
Entergy	26⅝	26⅛	26 13-16	+ ⅜
Exxon s	62⅛	61 9-16	61 13-16	+ ⅜
FstBksAm	13¾	13⅝	13⅝	
Flowers s	16⅝	16⅛	16 9-16	+ ⅜
FordMotor	39⅛	38⅝	38 15-16	+9-16
GTE Cp	43⅝	43	1-16	43⅛ — ⅛
GenDynam	77⅝	76⅛	77 3-16	+ ⅛
GenElecs	66⅝	65⅛	65 15-16	+13-16
GenMills	66⅛	65⅝	65⅝	+ ⅜
GenMotors	56	55⅝	55⅝	+ ⅛
GePacif	88 15-16	88	3-16	88⅝ +5-16
GlobalMar	23 1-16	22⅛	22 15-16	+1 5-16
Goodrich	45	44 11-16	44 13-16	+ ⅛
Goodyear s	62⅝	61⅞	62⅝	+ ⅜
GtAtlPac	26⅝	26⅛	26⅝	+ ⅛
Haliburtn	77⅛	76⅛	77	+1⅛
Hanson ADS n	25⅝	25⅛	25⅛	— ⅜
HarteHanks	30	29⅞	29 15-16	+1-16
HomeDepot	68⅝ 68	1-16	68 5-16	+9-16
HomeDepot wi	45 9-16	45	9-16	45 9-16
HoustonInds	21⅛	21	5-16	21⅛
IBM s	91 15-16	91⅝	91⅛	+ ⅛
IntlPaper	50⅛	49⅝	49 15-16	+5-16
JohnsonJn	64⅞	63⅝	64⅛	+ ⅛
K mart	12 7-16	12	3-16	12 7-16

Midday Stocks

Kroger s	28 15-16	28⅝	28⅝	+ ⅛
Litton	48⅛	47⅞	48	
LockhdMart	102 7-16	101⅜	101⅜	—1
Lowes Cos	37⅞	37⅛	37⅝	+9-16
Lubys	20 19 15-16	19	15-16	—1-16
LucentTech	72 5-16	71	7-16	71 15-16 + ⅛
MayDeptStrs	48⅝	47⅞	48⅝	+ ⅛
Medtronic	88	87⅞	87⅞	+1⅜
Mobils	70⅛	69⅝	70	5-16 +15-16
Monsanto	42⅝	42⅛	42⅛	+ ⅛
MorganJP	108⅝	107⅝	107	13-16 + ⅛
Motorola	78 15-16	77	78	7-16 +1 11-16
NCR Corp n	29⅝	29⅛	29⅝	+ ⅜
NationsBk s	66⅝	64⅝	65⅛	—1⅜
Navistar	18	17 11-16	17⅝	—3-16
NoramEngy	15⅝	15 5-16	15	5-16 —1-16
Norwest	57⅛	56	15-16	57 + ⅛
Nynex	56⅛	55	11-16	56 1-16 + ⅜
OryxEngy	21⅛	20⅝	20	13-16 +9-16
Penney JC	52 51	11-16	51	15-16 + ⅛
Pennzoil	76⅛	76	76⅛	+7-16
PepBoys	34⅝	34	34	
PepsiCo	38⅛	37⅞	38	+ ⅜
PhelpDodge	86 7-16	85⅛	86⅛	+1⅛
PhilipPet	43⅝	43⅛	43⅛	+1-16
PilgrmPrd	11⅝	11⅜	11⅜	
Polaroid	51⅛ 51	51	13-16	+13-16
Praxair	54⅝	53⅝	54	13-16 +1⅜
ProctGamble	137⅝	136⅝	137	1-16 +9-16
PubSNwMx	18⅜ 17	15-16	17	15-16 +1-16
RoyalDutch	214⅝	212⅛	213⅝	+1⅜
SBC Comm	60⅛	59⅛	59⅝	— ⅜
SaraLee	41 11-16	41⅛	41⅛	+ ⅛
SearsRoeb	53⅝ 53	9-16	53	11-16 + ⅛
SherwinW s	30⅝	30⅛	30⅝	+ ⅛
SmthBc ADS	90⅝	90⅝	90⅝	+ ⅛
SouthernCo	21 13-16	21⅛	21	11-16 —1-16
SwstAirlines	26 9-16	26⅛	26⅝	+3-16
Sprint	51⅛	50⅝	51⅛	—3-16
SunCo	31 11-16	31	3-16	31 11-16 +3-16
TNP Ent	23⅛	23	3-16	23 3-16 —1-16
Tandy	57⅛	57⅛	57⅛	+ ⅛
TempleInland	58⅛	58	58⅛	+ ⅜
Tenneco	45 1-16	44⅝	44⅝	+3-16
Texaco	111⅛	110⅝	111⅜	+1⅜
TexasInds	26⅛	26	3-16	26⅛ + ⅛
TexasInst	87⅞	85⅞	85⅞	—3-16
TexUtil	34⅝	34⅛	34⅛	
Textron s	66⅛	65⅝	66⅛	+15-16
Travelers s	64⅛ 63	5-16	63⅝	+ ⅛
TrinityInds	32⅛	31⅞	31	15-16 +5-16
TritonEngy	44⅛ 44	1-16	44	9-16 +9-16
US WestCm	36⅞	36⅛	36⅛	+9-16
USWstMda	20 15-16	20⅝	20	11-16 +3-16
USX Delhi	13⅝	13⅛	13⅛	+1-16
USX-Marathn	29⅝ 29	5-16	29	11-16 + ⅜
USX-USS	34⅝	34⅛	34⅛	+ ⅛
UnCarbde	47 7-16	47	1-16	47 3-16 — ⅛
UnPac s	68 11-16	67⅝	67⅝	—1⅛
UnitedTech s	84⅝ 84		84⅝	—1-16
Unocal	39⅝	39⅛	39⅛	+ ⅛
WalMart	33 5-16	32⅞	32	15-16 —1-16
WstnGasRs	18⅝	18	18⅛	+ ⅛
WestghEl	23⅝	22⅛	23	11-16 +11-16
WinnDixie	39⅝	39⅝	39⅝	+ ⅛
Woolworth	24⅝ 24	3-16	24⅛	—1-16
Xerox Corp	77⅞	76⅞	77	7-16 +15-16
ZenithE	12⅛ 12	1-16	12⅛	+1-16

What's Up?

Lucky 13 Rush Dance

The Lucky 13 Rush Dance will be held from 8 until midnight today at Billy Ray Browning's barn, north on the Polar Road past the Wagon Wheel Ranch. Everyone is welcome. Admission is $3 per person and $5 per couple.

Hermleigh senior class

Hermleigh senior class will have a car wash from 9:30-3 Saturday at Wal-Mart. Donations will be used to help pay for the senior trip.

Blood pressure clinic

Interim Healthcare will sponsor a free blood pressure clinic from 2-4 p.m. Saturday at Eckerd's.

East Side's 100th anniversary

East Side Church of Christ's 100th anniversary reunion is slated for this weekend. The reunion reception will from 7-9 p.m. Saturday at the Multi-Purpose Building. Sunday activities include worship at 9:30 and 10:30 a.m. Children's Bible Hour and a catered dinner at noon at Scurry County Coliseum.

37th St. Church of Christ

Rex Boyles will speak Sunday at 37th St. Church of Christ, as part of the Fifth Sunday series. Services are set for 9:30 a.m., 10:30 a.m. and 6 p.m.

Hobbs Baptist Church revival

Hobbs Baptist Church has planned a revival Sunday through next Wednesday. Rev. Henry Roe will be the evangelist. Services are set for 11 a.m. and 7 p.m. on Sunday and at 7 p.m. Monday through Wednesday.

Seniors and parents

A meeting has been scheduled at 7 p.m. Monday in the high school Student Center for 1998 SHS seniors and their parents to plan fundraisers and other activities.

Bible study series

Bible study video tapes are airing on TCA Cable Channel 2. They are followed by a series of tapes titled "Archaeology and the Bible." The next tape, "Known by His Justice," will air at 7 p.m. Monday, followed by "The Divided Kingdom."

Playday set Tuesday

Youth of all ages are invited to participate in a playday, to be held Tuesday at 7 p.m. at the Scurry County Rodeo Association Arena. Events are $2 each to enter, and include goat tying, barrels, flags, western pleasure, western horsemanship, stakes, reining, ride-a-buck, breakaway roping, poles, boot race and egg and spoon race. Ribbons will be awarded. For information call 573-5423.

Second summer school session

Snyder ISD's second summer school session for high school students will begin Wednesday and run from 7:15 a.m. to 12:45 p.m. and will end July 24. The exit-level TAAS tests will be given July 15-17 at the junior high.

SISD sets reception

Snyder ISD will host a reception honoring Patsy Taylor and Ann McCabe from 3-4:30 p.m. Wednesday in the Garden Room at First Baptist Church. Mrs. Taylor, personnel secretary, is retiring after 20 years. Mrs. McCabe, assistant superintendent, is leaving to take a position with the Region 18 Education Service Center in Midland.

Writing contest

West Texas Poets, Etc. is sponsoring a writing contest through the end of the month. There are three catagories: poetry, short stories and children's stories. Adults within a 50-mile radius of Snyder are eligible. For information, call 573-2008, 573-3437 or 573-7369. Entries must be mailed by Monday to Helene Tutt, 13525 U.S. 180 East, Hermleigh, 79526. Prizes will be awarded July 17.

Book signing scheduled

A book signing for Jean Everett and her new book of poems, *Ramblings*, will be held from 2-5 p.m. July 4 in the Dermott School. A portion of the proceeds from book sales will go to Historic Scurry County, Inc., which is sponsoring the event.

Class of '87 reunion

Registration forms are being sent out for the SHS 1987 Class Reunion to be held Aug. 2. Anyone not receiving a registration form by mail should call Robyn Fambro Wilson at 915 368-4583. RSVPs due July 1.

Snyder Bowhunters raffle

Snyder Bowhunters are holding a raffle for a new 4-wheel drive Honda four-wheeler to be given away Aug. 3. Tickets are $10 each. To purchase tickets, contact Steve Hand at (915) 556-3313 or 573-0257; Dale Putnam at (915) 634-9589 or 572-2420; or Woody Wooddell at 573-8566.

G-20 to help museum

G-20 Club members are painting street numbers on curbs. Donations will be given to the Scurry County Museum. If you are not contacted and wish to have the painting done, call 573-6107 from 8-5 p.m. Monday through Thursday.

Pick 3

AUSTIN (AP) — The winning Pick 3 numbers drawn Thursday by the Texas Lottery, in order:

0-3-4

(zero, three, four)

Cash 5

AUSTIN (AP) — The winning Cash Five numbers drawn Thursday by the Texas Lottery:

8-14-20-26-34

(eight, fourteen, twenty, twenty-six, thirty-four)