Riverfill Center, Inc.
P. O. Box 45436
Dallas, Tx. 75235

TUESDAY

THE SNYDER DAILY NEWS

VOL. 21 NO. 251 SNYDER, TEXAS (79549) TUESDAY, March 16, 1971 8 PAGES — PRICE 10c

Meir Wins Confidence Vote Following Hot Debate

JERUSALEM (AP) — Premier Golda Meir won a vote of confidence in Parliament today for her policy on occupied Jordan, but only after an uproarious debate which prompted a walkout by right-wing deputies.

The vote in the Knesset was 62-9 with 12 abstentions. The members of the Gahal, Free Center and State List parties stormed out of the session after the presidium refused to allow a secret ballot.

Gahal introduced the no-confidence motion following Mrs. Meir's Times of London interview in which she appeared willing for withdrawal from the occupied West Bank of Jordan.

The National Religious party—NRP—a major government coalition partner, was distressed at Mrs. Meir's statement, and Gahal hoped that a secret ballot would have freed NRP deputies from coalition discipline and that some of them would have supported the motion.

A procedural dispute arose and a shouting match ensued between government and opposition benches.

Veteran Knesset observers said it was the angriest incident the house has known in years.

In the debate Mrs. Meir rejected right-wing demands for Israel to keep all Arab territory seized in the 1967 Middle East war.

She said Israel would not withdraw to the pre-1967 borders "but I have never said the borders of peace must be the present cease-fire lines."

The 72-year-old premier was replying to a no-confidence motion introduced by the rightist Gahal party following the interview she gave to the Times of London.

In the interview she suggested the Sinai Desert could be demilitarized under international supervision.

She told the Knesset "international guarantees cannot serve as a substitute" for the borders "that are essential to avert more war."

International guarantees are now under discussion by the United States, the Soviet Union, Britain and France in New York.

She said Israel was not even promising to accept these guarantees as a supplement to a peace agreement. "We have only said we will consider them," she added.

Mrs. Meir refused to retract any statement given to the newspaper interview.

She denied she had drawn maps or determined borders for any Mideast settlement.

"This is the case also concerning Israel's eastern border," she added. "I stressed that the border between us and Jordan must serve as a subject for negotiation between ourselves."

The SDN Column

In the interest of harmony, the characters in this episode shall remain anonymous, but an informant swears it is true.

A local young matron accompanied her husband on a business trip to a distant and very large city. While hubby attended to business, she went sight-seeing on her own. All went well until the appointed time to return to her hotel. Alas, she had forgotten the name of the hostelry where they were lodging.

Finally, as a last resort, she entered another hotel and sheepishly asked the desk clerk for assistance in finding her hotel, whose name she could not recall. Happily, the clerk had a prompt solution.

"Let's see your key," he said.

She dug it out of her purse, and sure enough, there was the name of the hotel on it. Then, she made an even more sheepish entry into her own hotel and explained to her husband how frightening it was to be lost in the big metropolis.

★ ★ ★

Avon Rushing, local Santa Fe agent who has worked in many youth programs here in recent years, learned over the weekend that Sgt. Jimmie J. Sexton, one of the four U. S. Airmen kidnaped the other day in Turkey, was on a pee wee football team he coached some 14 years ago in San Angelo.

★ ★ ★

This coming season may be the last for Snyder High School to appear on the Big Spring High School football schedule in the current series.

Tommie Hart, the Big Spring Herald Sports Editor, reports that Clovis Hale, the Big Spring coach, doesn't want more than one Class AAA team on the Steers' schedule in the future, and that the lone triple A foe may be Andrews after this year. Hale wants to limit the remainder of his competition to Class 4A teams.

★ ★ ★

Although the younger ones still are winning the top money, the over-50 set is regaining some prominence so far this season on the professional golf tour.

The performances of Tommy Bolt (third in the PGA tournament two weeks ago) and Julius Boros (a strong second in the Citrus Open the past weekend) are enough to perk up the middle agers. Both are past 50 and are competing against a formidable assortment of youngsters. However, it must be admitted that their girth as duly reflected on television does nothing to recommend golf as a weight control device.

WACIL McNAIR.

★ ★ ★

Today In History

By THE ASSOCIATED PRESS

Today is Tuesday, March 16, the 75th day of 1971. There are 290 days left in the year.

Today's highlight in history:

On this date in 1521, the Portuguese navigator Ferdinand Magellan reached the Philippines.

On this date:

In 1751, the fourth U. S. president, James Madison, was born in Port Conway, Va.

In 1802, Congress authorized the establishment of the U. S. Military Academy at West Point, N. Y.

In 1918, actress Tallulah Bankhead made her New York debut in the play "The Squad Farm."

In 1935, Adolf Hitler broke the Versailles Treaty and re-established universal military training in Germany.

In 1942, during the Pacific war, it was disclosed that American troops had arrived in Australia.

In 1945, Japanese resistance on Iwo Jima came to an end after one of the bloodiest battles of World War II.

Ten years ago — President John F. Kennedy proposed that farm programs be developed by farmers themselves and by the Agriculture Department, rather than by Congress.

Five years ago — The U. S. Gemini 8 spacecraft carrying astronauts Neil Armstrong and David Scott made a safe emergency landing in the Pacific after the world's first docking operation in outer space.

One year ago — U. S. Secretary of State William P. Rogers said the United States had no plans to commit ground combat troops to Laos even if that country were overrun by Communist forces.

★ ★ ★

THE WEATHER

SNYDER TEMPERTURES: High reading Monday, 72 degrees; low reading, 37 degrees; reading at 7 a.m. today, 42 degrees.

Northwest Texas: Fair and little change tonight, low 28 to 40. Partly cloudy in north, fair in south Wednesday and a little warmer, high 66 to 76.

North Central Texas: Fair tonight and Wednesday. Mild days and cool at night. High Wednesday 68 to 75. Low tonight 38 to 48.

Northeast Texas: Fair tonight and Wednesday. Mild days and cool night. High Wednesday 65 to 75. Low tonight 35 to 45.

Southwest Texas: Sunny and warm Wednesday, high 73 to 85. Fair and cool tonight, low 35 to 47.

South Central Texas: Sunny and hot Wednesday, high 82 to 95. Fair and mild tonight. Low 48 to 60.

SNYDER AN ALL-AMERICA CITY

Texas Oil Allowable Unchanged

AUSTIN (AP)—The Railroad Commission continued the statewide oil allowable for April at 82.1 per cent of potential today, the same as for March, after listening to oilmen describe the state of the industry.

Traditionally, the commission invites oil company executives to the agency's March meeting to tell what they think is in store for the industry.

The April allowable will permit maximum production of 3,763,648 barrels a day next month, the same as in March.

Actual production for April was estimated at 3,411,000 barrels daily, compared with total nominations of 3,411,778 by the major buyers of Texas crude.

Atlantic Richfield Co., one of the 14 major purchasers, told the commission it wanted 20,000 more barrels a day next month than in March.

Phillips Petroleum Co. asked for 20,000 barrels less per day.

The other 12 major purchasers wanted the same amount as in March.

Nominations by major purchasers, in barrels per day, for Texas crude in April:

Amoco Production Co. 420,000.
Atlantic Richfield 230,000.
Chevron 65,200.
Cities Service 110,000.
Continental 42,000.
Diamond Shamrock 36,000.
Gulf 225,000.
Humble 566,000.
Mobil 285,000.
Phillips 95,000.
Shell 160,000.
Sun 225,700.
Texaco 200,000.
Union of California 72,500.

House OK's Benefit, Debt Hike

WASHINGTON (AP) — The House passed today legislation for an income boost for 26 million Social Security beneficiaries—and also for a debt ceiling raise to enable the government to pay its bills on time.

The vote was 358 to 3.

The Senate was standing by to speed the measure to President Nixon.

Passage was expedited when the House agreed unanimously to take the measure up immediately, waiving rules that ordinarily would delay it at least three days.

Legislation approved Monday by Senate-House conferees consists of two bills spliced together.

One provides an across the board 10 per cent increase in Social Security benefits, retroactive to Jan. 1.

The other increases the national debt ceiling from $395 billion to $430 billion.

With the debt now approaching the present ceiling, Treasury sources say the nation's bill-payers may be in trouble before the week is out unless their borrowing authority is increased.

But House action has been hung up on rules providing that compromise legislation may not be acted on until three days after the conferees' report is printed. This would put off action until Friday.

Another provision rules out legislation containing nongermane amendments by the Senate, unless the House has given special permission.

The Social Security raise, grafted on to a House-passed bill lifting the debt ceiling, is a nongermane amendment.

Absentee Voting In School Race

Absentee voting began yesterday in school trustee elections.

The election date is set for Saturday, April 3, and absentee voting will continue through Tuesday, March 30.

There are six candidates for three places on the board of trustees of Snyder Independent School District. In the race are Bill Eiland, Bill Starnes, Don Spink, Dan Cotton, Williams J. Schiebel and Kenneth Wilson, the latter three incumbents.

Voters in the district may cast absentee ballots at the school administration building.

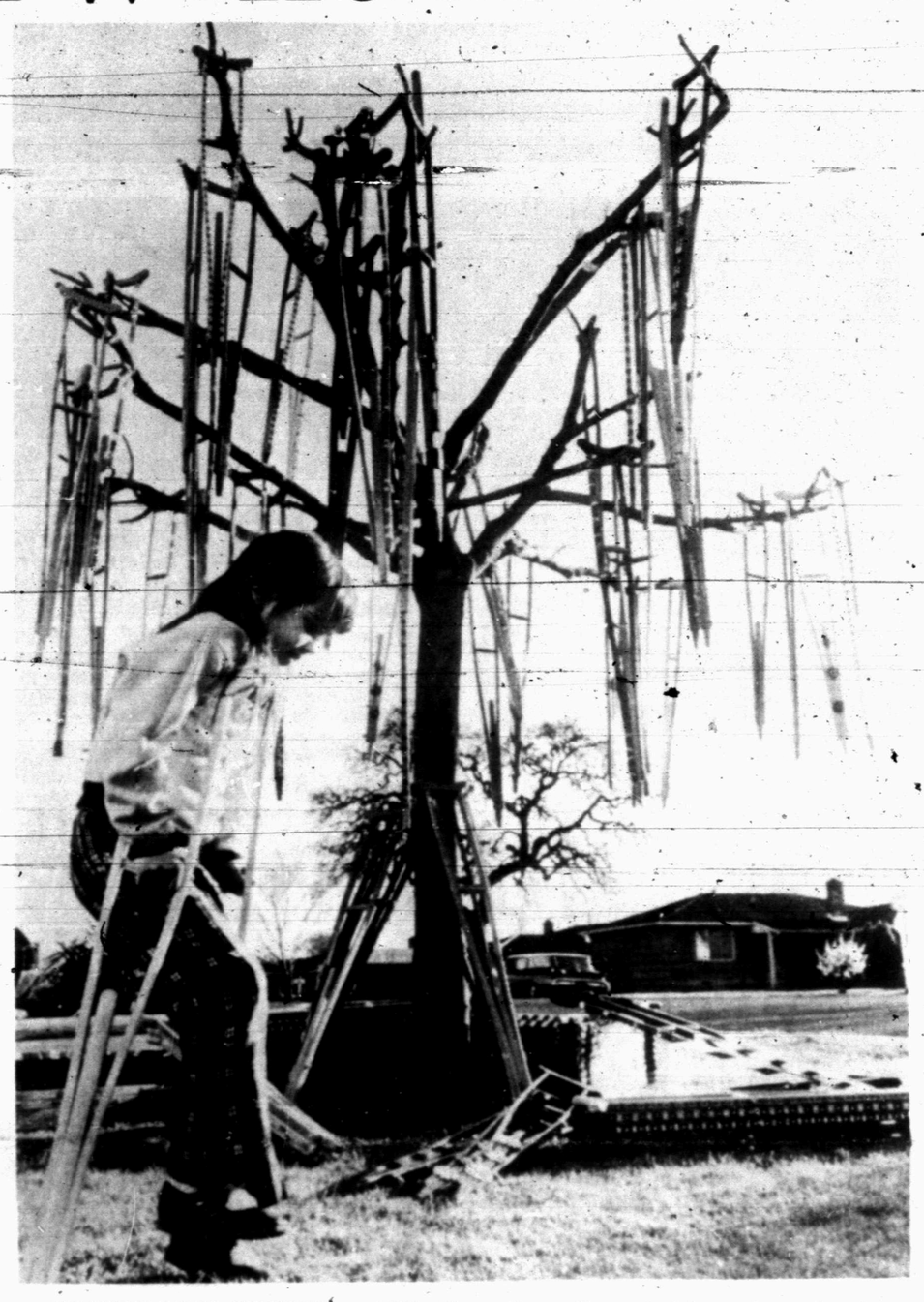

BROKEN LEGS NEEDED — Little Mary Dawn Pace, 5, tries out a pair of crutches in front of her parents' home where a tree is loaded with crutches. A friend of the family give them the hand painted and decorated crutches when she failed to follow through on a planned project. The Paces decided to try to sell them and hung the crutches in the tree to advertise their wares. The price, would you believe $1 a pair? (AP Wirephoto)

WTC Turns Attention To Dormitory Project

Scurry County Junior College District Trustees last night gave the green light to a dormitory project, employed a physical education department head who also will serve as head basketball coach and approved a policy for selecting school insurance servicing agents.

The board approved appointment of Sid Simpson, now completing work on his doctor of education degree at North Texas State University, as head of the physical education department, athletic director and basketball coach. (See additional story on Page 7).

Dr. Robert L. Clinton, president of Western Texas College, reported to the board that the college's fiscal agent had advised that WTC is now in a position to issue enough revenue bonds to provide dormitory facilities for 192 students. Dr. Clinton was instructed to confer with the college's architects, Parker-Croston Associates of Fort Worth on dormitory plans. The architects did some preliminary work on dormitories in the early stages of planning the WTC plant.

Trustees approved a plan in which three insurance agencies would serve as servicing agents for WTC insurance for a period of three years. After that period, a rotation of servicing agents would begin.

Right-of-way for a road to serve the college was transferred to the Texas Highway Department and an addition of $2,930 to the campus landscaping contract was approved. The landscaping is being delayed for the convenience of college until construction work nears completion and the extra funds are required to keep trees already transported here until the proper time for permanent planting.

In addition to approval of appointment of Simpson, the board formally approved J. M. Kayser as instructor in anthropology and coordinator of compensatory education, and Mrs. Ruby Williams as a secretary.

Also approved, subject to approval of a grant by the Department of Housing and Urban Development, was the low bid of $36,524.87 from Key Enterprises, Odessa, for sewer transmission lines to serve the campus.

The board accepted the bid of McNeff Industries in the amount of $8,861.90 for desks, the only bidder meeting specifications; accepted the bid of Joe Toombs Co. of Lubbock in the amount of $12,321.80, the lowest bidder meeting specifications, for chairs; and bids of Stevens pictures for some $32,000 in electronic equipment.

Dr. Clinton announced that WTC will be host for a workshop for high school counselors on March 26. The workshop will be held at the Scurry County Coliseum.

Nitrites May Be Causing Cancer

WASHINGTON (AP) — A noted medical specialist asserted today the government permits excessive use of a food preservative that may cause cancer.

The cancer expert, Dr. William Lijinsky—director of the Eppley Research Institute at the University of Nebraska in Omaha—said the Food and Drug Administration should allow barely one-tenth the amount of nitrite preservative now permitted in cured meat and fish.

"The main reason for adding nitrite to meat and possibly to fish appears to be cosmetic rather than functional and this would seem insufficient reason to take even a small risk with our health," Lijinsky said in testimony prepared for the House inter-governmental relations subcommittee.

Nitrite imparts the characteristic red color to cured ham, hot dogs, bacon, sausage, luncheon meats, corned beef and smoked fish. It is said also to prevent food poisoning called botulism.

Recent research with animals has indicated nitrite combines in the body with other food and drug substances known as amines to produce a potent cancer-causing class of agents known as nitrosamines.

Lijinsky and several of his colleagues at the Nebraska center have been working on the connection between cancer stomach chemicals and food preservatives.

Quints Born In Los Angeles

LOS ANGELES (AP) — Quintuplets were born early today to Mrs. Paul Kaplan, wife of an insurance man in suburban Van Nuys. One, a boy, was stillborn but doctors said the four others, all girls, appeared healthy and had been placed in incubators.

The babies, 10 weeks premature, weighed between one and a half and two pounds apiece, said the physician in charge, Dr. Hubert Rubenstein, at Valley Presbyterian Hospital.

"With any baby that small," Rubenstein said, "they look good at birth but babies this premature always have breathing problems."

He said they would have to remain in incubators two to three months, until they weigh five pounds.

Prime Rate Cut Spurs Trading

NEW YORK (AP) — Stock prices shot forward in today's very active trading, spurred higher by news of another prime-rate cut.

The noon Dow Jones average of 30 industrial stocks climbed 7.12 to 915.32.

Big Board volume was 11.41 million shares up from the 7.91 million shares traded at the same time Monday.

Advances led declines by 3 to 1 on the New York Stock Exchange.

Analysts said the market was stimulated by news of a further cut in the prime lending rate and by the closing Dow's penetration of the 900 level Monday.

Several major banks announced they were lowering their prime lending rate to 5¼ per cent from 5½ per cent. Chase Manhattan initiated the move last week when it cut its rate to 5¼ per cent from 5¾ per cent while other banks lowered their rate only to 5½ per cent from 5¾ per cent.

The prime lending rate is the interest commercial banks charge on loans to their best corporate customers.

Copper stocks were generally higher after the news that serious setbacks in Chilean copper production were sending copper price to new 1971 highs. Chile's El Teniente copper mine said last week it was reducing its copper production and exports because of furnace difficulties at the mine.

Kennecott Copper advanced ¾ to 38¾, and Phelps Dodge rose 1¼ to 47⅝.

The Associated Press 60-stock average rose 1.6 to 317.9, with industrials up 3.7, rails up 0.3, and utilities up 0.3. The Associated Press 60-bond survey was unchanged.

Steels, motors, and mail order-retail revealed no pattern. All other stock categories were up.

Big Board prices included Ford Motor, off ½ at 61⅛; Warner-Lambert, off 1 at 3¼; Amerada Hess preferred, up 1⅛ at 120; International Telephone & Telgraph preferred N, up 1 at 77½; Gillette, up ⅜ at 50⅜; Chrysler, up ¼ at 5¼; and General Motors, up ⅜ at 84⅝.

US Lifts Ban On Red China Travel

WASHINGTON (AP) — The United States has dropped its restrictions on travel by Americans to China but continued travel restrictions against North Vietnam, North Korea and Cuba.

The China action Monday was in line with President Nixon's pledge to remove "needless obstacles" to broader contacts between the Chinese and American people.

A state Department spokesman said there is little expectation that the lifting of the 20-year-old ban will result in any spurt of travel activity to China. Peking has granted visas to only three of the 1,000 Americans whose passports have been validated for travel to that country.

STAR GAZER

By CLAY R. POLLAN

Your Daily Activity Guide According to the Stars.

To develop message for Wednesday, read words corresponding to numbers of your Zodiac birth sign

ARIES MAR. 21 – APR. 19: 11-16-18-46 / 48-58-63
TAURUS APR. 20 – MAY 20: 7-10-13-31 / 52-55-66
GEMINI MAY 21 – JUNE 20: 35-37-40-45 / 60-73-75
CANCER JUNE 21 – JULY 22: 12-26-38-49 / 51-76-79-86
LEO JULY 23 – AUG. 22: 2-8-14-28 / 32-43-56
VIRGO AUG. 23 – SEPT. 22: 1-25-33-59 / 64-77-80-82
LIBRA SEPT. 23 – OCT. 22: 4-15-29-34 / 42-53-87-89
SCORPIO OCT. 23 – NOV. 21: 17-20-36-57 / 71-74-88-90
SAGITTARIUS NOV. 22 – DEC. 21: 21-24-41-47 / 65-67-72
CAPRICORN DEC. 22 – JAN. 19: 5-9-30-54 / 62-68-81-85
AQUARIUS JAN. 20 – FEB. 18: 3-6-19-22 / 27-61-78
PISCES FEB. 19 – MAR. 20: 23-39-44-50 / 69-70-83-84

1 But 2 You're 3 Market 4 You 5 Do 6 Success 7 Figure 8 Given 9 Nothing 10 The 11 Opposite 12 The 13 Costs 14 New 15 May 16 Sex 17 Your 18 Loves 19 In 20 Brain 21 You 22 Working 23 Excellent 24 Could 25 Your 26 Down 27 With 28 Need 29 Need 30 To

31 Before 32 With 33 Duties 34 Some 35 Earned 36 Is 37 Income 38 Of 39 Aspects 40 Shows 41 Feel 42 Assistance 43 Increase 44 Connect 45 Increase 46 And 47 Letdown 48 Respects 49 Better 50 Personal 51 Days 52 You 53 Socially 54 Affect 55 Spend 56 Compensation 57 Especially 58 Especially 59 First 60 Save

61 Higher 62 You 63 Today 64 Then 65 And 66 Liberalism 67 Somewhat 68 Security 69 Life 70 With 71 Fertile 72 Upset 73 Some 74 Now 75 Regularly 76 Breaks 77 Look 78 Indicated 79 For 80 For 81 Or 82 Disregard 83 Distant 84 Place 85 Reputation 86 You 87 Or 88 Disorder 89 Money 90 Judge

Good Adverse Neutral

3/17

Daughter lies to friend about drugs, boy friends

By Abigail Van Buren

[© 1971 by Chicago Tribune-N. Y. News Synd., Inc.]

DEAR ABBY: We moved to a larger city from a small town last summer. Our 16-year-old daughter doesn't make friends easily, so she has been rather lonely and blue.

Last week she wrote a letter to a girl friend in our home town. She went off to school and asked me to mail it for her. It was addressed, but not sealed. I don't know why, but I read it. Now I wish I hadn't. It was full of awful lies! She told her girl friend that she had a steady boy friend. Abby, she hasn't even had a date. She wrote about going to pot parties and trying L. S. D.—all lies. She is home every night watching TV with us.

I can't let her know I read that letter. She would hate me and never trust me again. Why would a nice girl want her friend back home to think she's tried drugs and is going wild? SAD MOM

DEAR MOM: Because she's sad, too. She's lonely, bored, friendless and ashamed of her unexciting life. It's not as serious as you think. She's also immature. The "wild" forbidden drug scene seems glamorous to her, and while she's smart enough to stay straight, she'd like her friend to think she's "in" with the wild crowd.

DEAR ABBY: Just before Christmas I lost my mother who had suffered for years with a terminal illness. Shortly after mother died, my father passed away. These last few months have been unbearably depressing for me. But the most difficult thing I had to endure was the cruelty of relatives and friends who regaled me with personal questions concerning my "plans," the size of the estate my parents left, and inquiries such as, "Have you put the house on the market yet?" And, "I don't mean to be nosy, but that summer place is worth a lot of money, isn't it?"

Abby, I never would ask a bereaved person a question that might upset him. Why can't my relatives and friends extend the same consideration to me? NEW CASTLE

DEAR NEW: Because they are neither as considerate nor as intelligent as you.

DEAR ABBY: I used to have a beard, too, but I don't have one anymore. I was wearing a beard when I met Joyce. We really dug each other. She didn't say she disliked my beard, but she kept telling me how great she thought I'd look without it. I didn't take the hint.

After Joyce lost her chewing gum in my beard a few times, I decided to shave it off. Sincerely yours, DON

CONFIDENTIAL TO WHOM IT MAY CONCERN: "Mice and moose, ducks and deer, hawks and hamsters mate largely by instinct. Man does not. While some instinctual and reflex behavior is connected with his mating, most of it is learned. Man is not born with the knowledge of how to mate. He must either be taught, or learn slowly thru trial and error. What is learnable is teachable. And that sums up the purpose of this book."

The above is the introduction to a fine, easy-to-understand book, titled "A Doctor Speaks Out on Sexual Expression in Marriage" by Dr. Donald W. Hastings. It is published by Little, Brown & Co. and I recommend it highly for couples who say, "The romance has gone out of our marriage."

What's your problem? You'll feel better if you get it off your chest. Write to ABBY, Box 69700, Los Angeles, Cal. 90069. For a personal reply enclose stamped, addressed envelope.

For Abby's booklet, "How to Have a Lovely Wedding," send $1 to Abby, Box 69700, Los Angeles, Cal. 90069.

HOSPITAL NOTES

ADMISSIONS: Stephen Daugherty, Box 265, Fluvanna; Hazel Hicks, Clairemont, Tex.; John Deason, Henrietta, Tex.; Donald Wolf, 3308 Maxwell Dr., Midland; Jean Clanton, 2201 Forty-second; Mary Louise Blythe, 2905 Ave. X; Fay Sims, Rt. 2; Joe Burns, 108 Peach; Paul Wilson, Rt. 1; Linda Pickering, 2101 Fortieth; Jesusita Garcia, Rt. 3; Lillian Lovell, Star Rt., Ira; Carol Chandler, Rt. 2; Patricia Anderson, 2906 Ave. L; John Johnston, 707 Sixteenth; John Sullenger, Leisure Lodge; Blanche Patterson, 319 Twenty-ninth; Herbert Hatter, 2505 Ave. N; Ernest Chasteen, 602 Thirty-fourth; Katy Louise Carson, Tulia; Nora Kuss, Leisure Lodge.

DISMISSALS: Lois Barton, Douglas Jones, Vernon Duff, Tillie Baker, John Johnston, Claude McDaniel, Ramon Cadena, Alva Floyd, Jason Thompson, Robert Blackman.

AIME Slates 'Ladies Night'

Snyder Chapter of AIME will hold its annual ladies night meeting Wednesday, at the Snyder Country Club. Social hour will begin at 6:30 p.m. and dinner at 7:30 p.m.

Dr. Robert Clinton will be the speaker and will give a presentation on Western Texas College. Members are urged to bring their wives and guests.

THE SNYDER DAILY NEWS

Published Sunday morning and each evening except Saturday by the Feather Printing and Publishing Co., Inc., at Snyder, Texas 79549.

Entered as second-rate class matter at the post office at Snyder, Texas.

SUBSCRIPTION RATES: By carrier in Snyder 35 cents per week $1.50 per month. By mail in Scurry and adjoining Counties, one year $9.95. Balance of Texas one-year $12.50. All other states $15.00.

MEMBER OF THE ASSOCIATED

The Associated Press is exclusively entitled to use for republication all news dispatches in this newspaper, also local news published herein. All rights reserved for republication of special dispatches.

They're Saving Up Coupons

Two kidney machines needed by an Oklahoma foundation and a school van to transport retarded children in Kansas may be obtained via General Mills coupons, and efforts are being made here to assist the groups in obtaining the necessary coupons.

There is a May 31 deadline for collecting enough coupons for the kidney machines. Coupons from General Mills products, such as cereals, flour, cake mixes, etc., may be sent to Charles Mattison, Heavener, Okla., 74937, or to B. K. Johnson, Comanche, Okla. 73529.

Lake Mary School for Special Children in Paola, Kan., is seeking the van to transport children to school for the retarded children. They have until October to get enough coupons.

Mrs. Sylvia Voelkel is collecting the coupons for St. Elizabeth's Catholic Church here to send to the Kansas school. Coupons may be mailed directly to Mrs. Walter Vitt, Rte. 1, Box 5, St. Paul, Kan. 66771.

BIRTHS

Mr. and Mrs. John Pickering, Jr., 2101 Fortieth, are the parents of a 8 lb. 10 oz. baby girl, born at 5:05 p.m. March 15.

Mr. and Mrs. Bennie Anderson, 2906 Ave. L, are the parents of a 2 lb. 3-8 oz. baby boy, born at 9:31 a.m. March 15.

WAYNE BOREN CLYDE HALL
Snyder Insurance Agency
COMPLETE INSURANCE SERVICE
P. O. Box 530 Snyder, Tex.
1820 26th St. Phone 573-3163

MIDDAY STOCKS

By THE ASSOCIATED PRESS

AT&T	48¾	up	¼
Atl Rich	69¼	up	½
Beth Stl	22⅝	up	⅝
Borden	27¾	up	½
Cat Trac	47¼		
Celanese	67½	up	¼
Chrysler	29¼	up	¼
Cities Svc	47⅜	up	⅜
Coca Cola	92	up	¾
Cont Oil	33⅜		
Crown Zel	32⅛	up	⅝
Dow Chem	86¼	up	¼
duPont	140½	up	1
Eastman	77⅜	up	⅞
El Paso NG	18¼	up	⅛
Ford	61½	off	⅛
GAF	14¼	off	⅜
Gen Elec	111⅞	up	⅞
Gen Foods	85⅜	up	½
Gen Mtrs	84½	up	¼
Gen Tel	35⅜	up	⅛
Gen Tire	24¾	up	¼
Great A&P	32¼	up	¼
Gulf Oil	31⅝	up	⅝
IBM	362¾	off	¾
Int Paper	37	up	⅜
Marathon	35⅞	up	⅜
Mobil Oil	58¼	up	⅜
Monsanto	38⅞	up	¼
Penn Cent	6⅝	off	⅛
Penney	65	up	½
RCA	35½	up	⅜
Safeway	38½	up	¼
Sears	85¼	up	⅛
Stand Ind	58½	up	¼
Stand NJ	78	up	⅝
Texaco	37⅞	up	¼
Un Carbide	44⅞		
US Steel	33⅛	up	¼
Woolwth	51⅜	up	1⅜

Ira Youths Win Trip

COLORADO CITY—Names of winners of an Oratorical contest sponsored by Lone Wolf Electric Cooperative were announced this week by Kenneth Rogers, Manager of the Cooperative.

Winners, whose oratory qualified them for an expense-paid trip to Washington, D. C., are Debra Sterling and Steve Sallee of Ira High School. Debra is the daughter of Mr. and Mrs. Buford Sterling of Ira. Steve is the son of Mr. and Mrs. Roy Sallee of Ira.

The Washington trip winners were among six high school students from the area served by Lone Wolf Electric Cooperative who delivered an oratory on the subject: "As I see It," Rogers explained.

Alternates selected were Belinda Sheffield of Loraine High School and Leslie Anderson of Colorado City High School.

Debra and Steve will be among 150 young people from all over the state participating in the seventh annual Government-In-Action Youth Tour to the nation's capitol city, June 11 to June 22.

Judges for the contest were Jack Webb, Alton Rollans and J. C. Galbreath, all of San Angelo.

Two Mishaps Are Logged

City Police investigated two motor vehicle mishaps that occurred on private parking lots yesterday.

The first one occurred at 5:18 p.m. on the parking lot at Munden's Discount Center, 3400 block of Avenue S. Involved were the 1968 Model Rambler of Othelda Wilson Clark, Route 1, and the 1961 Model Chevrolet of Peggy Lynn Blake, 1307 Twenty-third Street. Damage to the Rambler was minor, and damage to the other car was negligible.

The second one occurred at 6:30 p.m. on the parking lot at Everybody's Thriftway in the 3400 block of Avenue S. Involved were the 1970 Model Chevrolet of Owen Earl Dale, Lubbock, and the parked 1964 Model Oldsmobile of Rex Miller, 3005 Thirty-fifth Street. Damage was minor.

Officer Nick Martinez investigated both mishaps.

Plea Entered

Melvin Dale Montgomery of Tahoka pleaded guilty in county court this morning to a charge of driving while his license was suspended. He received a $25 fine and a 10-day jail term. The offense occurred yesterday, and he was arrested by Highway Patrolmen.

Fire Put Out

City Firemen extinguished a grass fire three miles north and one mile west of Randal's Corner at 11 p.m. Monday. They also extinguished a grass fire at the Fluvanna turnoff on the Lubbock Highway at 5:50 a.m. today.

In 1969 Australia welcomed 185,000 new citizens,

AT THE CAPITOL — A delegation from Western Texas College is shown with Congressman and Mrs. George H. Mahon at the nation's Capitol while in Washington, D. C., to attend a national convention. From left, front row, are Mrs. Mahon, Bill Jones, Mrs. Robert Hargrove, Dr. Robert Hargrove, M. L. Broman, Dr. Robert L. Clinton, Mrs. Bill Jones and Congressman Mahon. Standing at top are R. C. Patton, Edwin Parks and George Patterson.

Astronaut Visits Home Town

ARTESIA, N.M. (AP) — Apollo astronaut Edgar D. Mitchell has paid a visit to the town where he graduated from high school in 1948.

Mitchell spoke to 4,000 persons in the high school stadium and another 4,000 in three assemblies in the high school auditorium Monday. He also cut a ribbon to open a highway the community has named in his honor.

Tribute Paid To Young

NEW YORK (AP) — More than 17,000 mourners filed by the open casket of Whitney Young Jr., before the doors to the stately Riverside church were closed early today to prepare for the funeral.

Government officials, business executives and civil rights leaders were among those expected to attend the services for the executive director of the National Urban League who died last Thursday in Lagos, Nogeria.

Afterward the body was to be flown to Kentucky from burial at Lexington, near Young's birthplace of Lincoln Ridge. President Nixon will speak at the burial service Wednesday.

Most of the mourners Monday were not celebrities but simply people from various walks of life who wanted to pay tribute to a man they called "a moderate." They spoke of his "dignified" and "effective style."

"Young found jobs for blacks," said a 29-year-old Bronx man. "He wanted people to know what it is to go out and earn your own money rather than go on welfare."

"Young was a man working for change through the system. He was a quiet man," said Rudy Smith, 19, a Columbia University student.

The mourners came in a steady stream beginning at 12:20 p.m. when the doors opened.

CUSTOM CABINET WORK
FURNITURE REFINISHING
T. E. Shelburne & Son, Inc.
BUILDING CONTRACTOR
1611 24th St. Snyder, Texas 573-6359

ROOM ADDITION
If you're outgrowing your home, solve the problem the easy economical way—just add a room.
WE WILL HELP YOU
• PLAN
• BUILD
• ARRANGE FINANCING
FORREST LUMBER CO
2109 25th 573-3301

SPECIAL—Wednesday Only!
$1.50 Regular Fiesta Dinner $1.10
We Will Serve SOPAPILLAS (With Honey)
All Day Wednesday Only
CARLOS LITTLE MEXICO CAFE

TIGER THEATRE & CAFETERIA
"dine during movie time"
DIAL 573-2-12
LAST 2 DAYS
ENDS TUESDAY
SUPER COMEDY COMBO
"THE FUNNIEST MOVIE I'VE SEEN THIS YEAR!" —New York Post
LOVERS AND OTHER STRANGERS
COLOR R
PLUS
Is he? Or isn't he?
THE Gay DECEIVERS
IN ABSOLUTELY DIVINE COLOR R
TOGETHER FOR THE 1ST TIME
— STARTS WEDNESDAY —
• Speed-A-Rama •
Little Fauss and Big Halsy are not your father's heroes.
PARAMOUNT PICTURES PRESENTS
ROBERT REDFORD MICHAEL J. POLLARD
LITTLE FAUSS AND BIG HALSY
FUN GAME
SAT. NITE
PLUS
Nick Adams
Fever Heat

RCA SOUND VALUES
RCA Stereo Module System
• Solid state receiver combines FM-AM-FM Stereo tuner and power amplifier. Full array of controls. Input for easy tape recorder hook-up.
• Studiomatic turntable plays all speeds, automatically or manually. Feather Action tone arm for unsurpassed record protection. Diamond stylus. Dust cover.
• 4-speaker sound system—two 8" woofers, two tweeters. Enclosures can be separated up to 20 feet.
• Rich Walnut veneers and selected hardwoods enhance any decor.
Model RZC800
$179.95
RCA 3" REEL TAPE RECORDER
Choice of Battery or 2-Way AC/Battery Operation
Two-track, two-speed units are easy to use, easy to take with you. Remote start/stop switch on mike. Capstan drive. Earphone for private listening.
Battery Operated $19.95 / AC/Battery $29.95
EXCITING RADIO VALUES
Model RLM21
RCA FM-AM Portable Radio
AFC for drift-free FM. Slide-rule vernier tuning. Plays on AC with adapter, included.
$19.95
Model RLM50
RCA 4-Band Portable Radio
Brings in AM, FM, Short Wave, Marine bands. Features bandspread fine tuning, tone control. Plays on AC with adapter, included.
$29.95
M&M ELECTRONICS
1823 26th 573-3793

PARTY BENEFIT — A large group was on hand for the benefit party given by members of Cosmorama Study Club March 12 at the coliseum. Proceeds of the benefit will be used for a scholarship for a girl attending the new Western Texas College.

HOSTESSES — Pictured are members of the Cosmorama Study Club who served as hostesses to 120 guests at the benefit party held last Friday night at the coliseum. Pictured are (from left) Nell Schrader, Nonnie Ward, Tissie Hall, Pat Cloud, Naomi Harlin, Pat Francis, Mary Ellen Headstream, Ann Falls and Joann Stewart.

The Weeders Guide

By EARL ARONSON
AP Newsfeatures

By EARL ARONSON
AP Newsfeatures

Despite what you may consider ideal conditions your house plants may develop problems. They generally will give you signals. Watch for these signs:

Sudden wilting: May occur if plants get too little water, too much water or too much fertilizer.

Yellowing and lower leaves dying: A symptom of nitrogen starvation that also may occur when plants become pot-bound due to extensive root development. Apply extra nitrogen when lower leaves begin to yellow.

Sudden loss of leaves: Usually follows rapid temperature changes, dry air, cold drafts, or change from a sunny spot to a dark one.

Brown leaf tips: Caused by exposure to hot, dry air, by improper watering, by objects rubbing against the leaves and by insects.

Don't Mulch Early

Don't mulch strawberry plants too early, since they are busy making food materials from September to November. If you cover them too early you may kill the plants. The leaves under mulch are using stored reserves, could deplete stored food and die before spring. They'll need the food for growing in spring. Wait until frosty weather is near before mulching.

Sex Hang-Up

If your apple trees haven't been producing, "sex hang-up" may be the cause, says John Wott of Purdue University.

Many homeowners plant only one variety of apple and wonder why the tree produces little or no fruit, despite favorable conditions. The answer, generally, is self-incompatibility. This means, Wott explains, that pollen from one tree will not pollinate flowers of the same tree. Nor will several trees of the same variety be productive because most apple trees are grafted or reproduced from one source. They really are the same tree growing on separate rootstocks.

At least two varieties are needed for cross-pollination (which does not mean you will get better looking or tasting fruit).

Winesap, Stayman and Gravenstein varieties of apples are not good pollen producers. Delicious, Starking and Richared also need an outside pollinator. Golden Delicious will pollinate itself.

All varieties of the European pear and its hybrids, including Seckel and Bartlett, varieties of peaches, sweet cherries and Duke cherries, and many European, American and Japanese plums are self-incompatible.

A few currant or gooseberry bushes, which like cool climate and rich moist but well-drained soil high in organic matter, will produce enough fruit for family use. They bear a full crop by the fourth year.

Toboggans originated with prehistoric man who used animal skins to haul food, according to Werlich Toboggans. The modern toboggan was developed in Canada about 1880.

China Grove News

BY MRS. N. F. HALL

Mrs. Tommy Jones, Regina and Sarah of Garland returned home Sunday after a weeks visit with her parents Mr. and Mrs. Pete White. Rayburn White of Snyder was also a guest in the White home.

Mr. and Mrs. Danny Penton and daughter of Snyder visited her parents Mr. and Mrs. Arlis Cotton and Tommy over the week-end.

Mr. and Mrs. Roy Allen recently visited Mr. and Mrs. D. L. Cotton of Dunn.

Mr. and Mrs. Rockey Allen and family of Big Spring recently visited Mr. and Mrs. Leonard Allen.

Recent guests in the N. F. Hall home were Mr. and Mrs. R. L. Hall and Wetonia of Haskell, Mr. and Mrs. Joe A. Freeman, of McCamey, Mr. and Mrs. Buddy Bryant of Odessa, Mr. and Mrs. Elmer Rainey of Coahoma, Mrs. Charlie West and Janet of Dunn and Billy Phipps of Snyder.

WOMEN'S CALENDAR

TUESDAY

The Art Guild Study Club will meet at 7:30 p.m. at Martha Ann Woman's Club with Mrs. Horace Williamson as hostess.

Beta Sigma Phi will meet at 7:30 p.m. at Snyder Savings and Loan Community Room.

WEDNESDAY

The Cosmorama Study Club will meet at 3:45 p.m. at Martha Ann Woman's Club with Charlene Erwin and Jo Ann Stewart as co-hostesses.

THURSDAY

Snyder Chapter No. 450 of the Order of The Eastern Star will meet at 7:30 p.m. at the Masonic Hall. Billie Dupuy, Mildred Sparks and Lorita Keller are hostesses.

AAUW will meet in the home of Mrs. Ted Zeck, 3007 Forty-first St. at 7:30 p.m.

FRIDAY

Altrurian Club will meet at 3 p.m. at Martha Ann Woman's Club, with Mrs. M. K. Stevenson as hostess. Mrs. Stevenson will present a book review.

SATURDAY

People Without Partners will meet at 6:30 p.m. at the Hermleigh Community Center. Ladies bring refreshments. Everyone is welcome.

Each newborn baby in the Duesseldorf area of Germany now receives a "baby pass." Medical data about the baby as well as the mother are recorded in the pass by the hospital. The idea is that any doctor who treats the mother or child has accurate information.

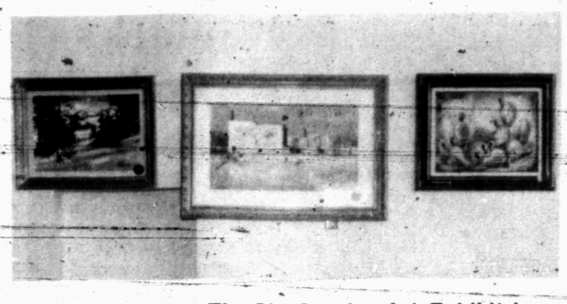

ART EXHIBIT — The Big Country Art Exhibit is now on display at the Scurry County Library. The 20 piece art exhibit is being sponsored by the Palette Club and will be at the library for one month. The public is welcome to go by and see the exhibit.

School Menu

Wednesday
Fried Chicken w- Gravy
Creamed Potatoes
Cabbage & Carrot Salad
Hot Rolls
Jello w- Topping
Milk

Thursday
Chili & Beans
Buttered Spinach
Carrot & Celery Sticks
Cornbread & Crackers
Prune Cake
Milk

Friday
Barbecue on Bun
Pinot Beans
Lettuce & Tomatoes
Pickles & Onions
Cookies
Milk

ANNIVERSARY DRAWING
FREE
5000 S&H GREEN STAMPS
TO BE GIVEN AWAY APRIL FIRST — COME BY & REGISTER — NOTHING TO BUY — DO NOT HAVE TO BE PRESENT TO WIN.
PARMER 66 SERVICE
2000 25th 573-6722

Special CORN DOGS
Thru Friday 19¢
The Dairy Queen
Big Spring Hwy. Ph. 573-5350

Klondike Gold MELMAC DINNERWARE
TODAYS MOST POPULAR COLOR!
★ DISHWASHER SAFE
★ GUARANTEED BREAK RESISTANT
★ ⅓ HEAVIER & MORE DURABLE
★ NEW COLOR FASHION IN HEAVY DUTY GOLDEN MELMAC.
★ SMART NEW DECORATOR FLUTED PATTERN IS RIGHT FOR EVERY OCCASION.
39¢ EACH PIECE WITH $5 PURCHASE
START YOUR "KLONDIKE GOLD" SET TODAY!

CLEANING SPECIALS
TROUSERS 3 PAIR 99c
PLAIN SWEATERS 29c
PROFESSIONALLY CLEANED & PRESSED
BAHLMAN CLEANERS
4023 Highland Shopping Center 573-9542

MELLORINE Gandy's ½ Gal. 3 FOR $1.00
SALAD DRESSING Best Maid Qt. 29¢
SHORTENING Snowdrift Whipped 42 Oz. 79¢
LUNCHEON MEAT Shurfine 12 Oz. 49¢
RED SALMON Shurfine 16 Oz. 89¢
PICNICS Whole, Sugar Cured Lb. 35¢
SLICED PICNICS, Lb. 39c
FEATURED THIS WEEK
START COLLECTING YOUR SET TODAY
DR. PEPPER Or PEPSI-COLA King Size 6 Btl. Carton 39¢

Spring Saving Spree

MEN'S DRESS SHIRTS
• Fashion Collection
• Permanent Press
• 65% Polyester
• 35% Cotton
• Bold Stripes
• High Colors
2 FOR $5.00

LADIES & CHILDREN'S SPORTSWEAR
• Scooter Skirts
• Pant Dresses
• Short Sets
• Knit Blouses
• Sandals
• Canvas Shoes
PRICES RANGE $1.00 To $4.99

GARDEN HOSE
100% Vinyl
Solid Brass Couplings
50 Feet
3 Year Guarantee
99¢

MEN'S DRESS SOCKS
• Stretch
• Fits 10 to 13
• Neat Fit
• Long Wear
• Fashion Colors
• Dress or Casual
Reg. $1.50 SPECIAL PURCHASE 69¢

ROSE BUSHES
• 2 Year Field Grown
• Grade A Singles
• Grade B Doubles
• All Texas Grown
• Nice Selection
Reg. Price $1.69 SPECIAL $1.07

ALUMINUM LAWN CHAIRS
• Nylon Bottom
• Sturdy
• Spring Special
Reg. $3.37 $2.97

POWER LAWN MOWER
• 20" Cut
• 3 H.P. Briggs & Stratton
• 1 Year Guarantee
$44.88

EASTER HEADQUARTERS
• EASTER CANDIES
• EASTER BASKETS
• EASTER NOVELTIES
• EASTER CARDS
New Items Arriving Daily
Make Your Selection Early

BANKAMERICARD perry's master charge
HIGHLAND SHOPPING CENTER

RAINBOW MARKET MEAT
Fresh Lean Slices PORK STEAK Lb. 59c
Boston Butt PORK ROAST Lb. 55c
Shurfine All Meat FRANKS 12 Oz. 43c
Armour Star BACON 1 Lb. Tra-Pak 69c
Extra Lean CALF SWEETBREAD Lb. 89c
5 LB. PAIL $3.85
GROUND MEAT 3 Lbs. $1.00
FRYERS Fresh Whole Lb. 29c
CUT UP 35c
HAM HOCKS Fresh or Cured 3 Lbs. $1.00
CHUCK STEAK Lb. 69c
Boneless All Lean Meat ROLLED ROAST Lb. 98c
EXTRA SPECIAL GERMAN SAUSAGE 12 Oz. 69c

TOP FOOD BUYS
Van Camp, No. 300 Can PORK & BEANS 2 For 37c
Shurfine Cut, No. 303 Can GREEN BEANS 2 For 45c
Hunt's Whole TOMATOES No. 300 Can 2 For 59c
Shurfine HOMINY No. 2½ Can 21c
Brown Beauty SPANISH RICE 15 Oz. 27c
American Beauty Instant Mashed POTATOES 16 Oz. 59c
MORTON'S TEA ¼ Lb. 39c
Open Kettle Sweet Onion RELISH 18½ Oz. 89c
Gladiola Blueberry MUFFIN MIX 10 Oz. 49c
Royal Arms TOILET TISSUE 4 Rolls 35c
Cabana Golden Ripe BANANAS Lb. 10c
RUTABAGAS Lb. 9c

SAVE UP TO 50% On quality frames from Affiliated! This week's Picture Size: 12 x 24
FREE! THIS WEEK
FREE ART MASTERPIECES From 172 Famous Art Reproductions of the World's Greatest Masterpieces! Have you started to collect your own art masterpieces from Affiliated's gallery of famous art reproductions? Affiliated's offering one FREE to you this week!

WE GIVE BUCCANEER STAMPS WITH $2.50 OR MORE--DOUBLE ON WEDNESDAY
RAINBOW MARKET
OPEN 7 DAYS A WEEK

NO STONE LEFT UNTURNED!

Apathy Of Consumers Hurting The Economy

By JOHN CUNNIFF
AP Business Analyst

NEW YORK (AP) — It's as if the projection equipment were being operated on reduced power, dimming the picture on the screen, fuzzing the images and making the action to appear in slow motion.

This situation, common enough for oldtime moviegoers to remember well, is somewhat analogous to the economy today: The script calls for vigorous activity but the drowsy scene unfolding would put the audience to sleep if it weren't so upset.

What happened to the power? Ask the consumer, because he's the one who was supposed to supply it, and he still might.

So you ask him what's the matter, and he replies that certainly he would kick up his heels and spend some of those savings he built up over the past year if he were certain about the future, especially as it concerns his own income.

And there you have another of those enigmas that plague planners. They are relying on the consumer to supply power to the economy, but the consumer is sitting back, building his energy perhaps, but not using much of it.

Only too recently he tried leading the way, taking the initiative and charting the course, and he quickly found himself enmeshed in a tangle of inflation, like barbed wire laid for an enemy. He is not in an expansive mood.

He is, to put it another way, still seeking big wage increases for himself but he isn't spending proportionately.

An editorial in the American Banker phrases the situation this way:

"Since most economists agree that the consumer holds the key to the economy of 1971, the latest manifestation of apathy comes as an extension of disappointment, although by no means a surprise."

To a large degree, the apathy of the consumer is directly related to an apathetic response throughout the economy. The statistical evidence reveals that prices, wages, unemployment and so on remain poor, despite Washington programs.

Inflation, though receding, still exists at an annual rate of between three and four per cent, as measured by the Consumer Price Index. Joblessness is down to 5.8 per cent but only because fewer people are seeking work. Wage demands have hardly come down at all.

The sluggish response presents myriad problems, some of them attended by huge consequences, not the least of them being the fate of existing economic policy and the re-election hopes of President Nixon.

The economic issue played a much larger role in last November's elections than had been foreseen by Republicans, but some Democrats were slow to realize its importance. Now they are ready to take advantage of it.

Another consequence concerns the stock market, which rests on an advance of 40 per cent since last fall, one of the sharpest recoveries of the century. Some analysts now question whether the gains can be maintained.

The discussion about stocks involves the disproportionate increase in prices when related to gains in consumer confidence. Either stock prices come down, it is argued, or confidence must be built higher.

Somebody has got to find out where the short circuit is, and right now the finger is pointing at the consumer.

Student To Appeal Sentence

HOUSTON (AP) — Attorneys for a Hong Kong dental student said today they will appeal his conviction of raping a 22-year-old University of Houston coed.

Chickyee Millar Tsoi, 23, was convicted and sentenced Saturday to 20 years in prison for the Jan. 2, 1970 rape of the coed.

The young woman testified Tsoi posed as a maintenance man to enter her apartment where she said she was attacked.

Both were students at the university when the attack was alleged to have occurred.

Pope Says Mideast Situation Sad

VATICAN CITY (AP) — Pope Paul VI describes events in the Middle East and Southeast Asia as a "sad situation."

During his usual Sunday noon blessing of Romans and tourists in St. Peter's Square, the pontiff said:

"It will be necessary to renounce conflicts of pure prestige and hegemony or economic interests in order to find, instead, generous terms of agreement and reciprocal respect."

Remarks Receptionist Tires Of

By HAL BOYLE

NEW YORK (AP) — Remarks that a receptionist gets tired of hearing:

"Seen any interesting faces lately besides mine?"

"What do I want to see him about? Well, just give him my name and tell him I didn't come here to lend him money."

"What's a pretty smart girl like you doing in a pretty dull joint like this?"

"Your face is so familiar I'm sure I've met you somewhere else, honey. Have you been there?"

"There's a dozen roses and a box of chocolates in your future, baby, if you get me in to see him in the next five minutes. One...two.three..."

"No, I don't want you to tell him who I am. I want to surprise him."

"Why don't we both get together and quit wasting each other's time? You told me he wasn't in the day before yesterday. You told me he wasn't in yesterday. Now you tell me he isn't in today. I suspect he won't be in tomorrow or the day after tomorrow. Confidentially, however, and strictly between us two, do you think there's a possibility he might be in the day after the day after tomorrow?"

"Myrtle, we're all going out to lunch now. We should be back in a Martini or three. If my wife calls, give her hell for me, and if the boss calls, tell him I'm tied up with a long-distance call. When we get back—and we may—then you can go to lunch."

"Just tell me what day he gets paid, and I'll know when I can reach him."

"Myrtle, this is Monday repeat Monday repeat Monday. I've had a 48-hour weekend quarrel with my wife, my teenage daughter called me 'stupid' as I left the house this morning, six fat ladies stepped on my feet in the subway, and I've got three weeks work piled up on my desk. So don't let anyone into my office unless he has a smile on his face and a basketfull of $100 bills in his hands."

"Just pass the word to him that if I don't see him I'll sue him—and have more fun doing it."

"Hi, good looking, how about putting on the feed bag with me tonight? You buy the steaks and I'll bring the wine."

"Some bosses sure do hire the loveliest watchdogs, honey. But you've got the prettiest fangs I've seen all week."

"Par'n me, Ma'am, but is it all right if I move to another chair? I've been sitting here so long I think I've worn a hole in this one."

"All he has to do is pay up—and I'll shut up."

"It isn't that I'm exactly in a hurry, young lady, but I do have a life of my own to live—and I don't want to live it all here."

News Conducts Poll On Lindsay

NEW YORK (AP) — The Daily News says a majority of its readers who responded to a poll think Mayor John V. Lindsay should quit the Republican party and become a Democrat - not for the purpose of seeking the presidency.

Of more than 23,000 readers who replied, 54 per cent favored a party switch by the mayor, who was elected to his second term on a Liberal-independent ticket after losing in the GOP primary. However, 68 per cent said they did not think he should run for president.

The News said far more Democrats than Republicans thought the mayor was presidential timber.

Junior Editors Quiz on OUR NATIONAL EMBLEM

QUESTION: *Why was the eagle chosen as the U.S. national symbol?*

* * *

ANSWER: The eagle is notable for its mastery of flight, keen vision and great strength. Since ancient times, eagles have been used as symbols of empire, courage and military might. Their likeness is found on Greek and Roman coins and medals, and was used also by German emperors. The imperial Russian and Austrian coat-of-arms featured eagles. William Barton of Philadelphia was the first to suggest the eagle as a U.S. emblem; but his design for a Great Seal was not accepted by Congress. On June 20, 1782, Congress took as the official U.S. emblem a bald eagle with outspread wings, a shield on its breast, an olive branch clutched in one foot and a sheaf of 18 arrows in the other. Benjamin Franklin objected, saying the eagle was "a bird of bad moral character . . . generally poor . . ." Franklin thought that the wild turkey, found only in the New World, would make a "much more respectable emblem." But the other Founding Fathers liked the lofty look of the beautiful bald eagle and felt it suggested the lofty ideals of the new nation.

3-16

(James Gabower of Wausau, Wis., wins a prize for this question. You can win $10 cash plus AP's handsome World Yearbook if your question, mailed on a postcard to Junior Editors in care of this newspaper is selected for a prize.)

CROSSWORD PUZZLE

ACROSS
1. Young animals
5. Circuit
8. Lizard
11. Afresh
12. Yellow bugle
13. Dozen
14. Annoy
15. Slavery
17. Plebiscite
19. Jutting rock
20. Northern Spy
23. Fascinate
26. Consumed
28. Spirit
29. Parent
31. Yellow tuber
33. Watch
34. Betel palm
36. Bromide
38. Pulmotor
43. Flat-bottomed sailboat
45. Painful
46. "Good king"
47. Incumbents
48. Spadefoot
49. Too
50. Anchor tackle
51. Annexes

DOWN
1. Young cod
2. Unicorn fish
3. Money
4. Fragrant
5. Privilege
6. English river
7. Bear cat
8. Illustration
9. Trifle
10. Draw game
16. Delude
18. Kiwi
21. Deposit
22. Compass point
23. Candlenut tree
24. Combat
25. Green beryl
27. Simplest
30. Maple genus
32. Blemish
35. Meat jelly
37. Misspend
39. Pineapple
40. Implement
41. Unwritten
42. Communists
43. Ural
44. Late dynasty

S	T	R	A	P		T	I	T	O		
P	R	O	H	I	B	I	T	I	O	N	
R	A	T	A		A	T	E	N		U	P
A	C	E		F	I	L	M		O	R	E
Y	E		M	U	T	E		V	I	S	A
		C	A	R	S		T	I	L	E	R
P	A	R	T	Y		T	R	E	Y		
A	D	E	S		C	H	O	W		F	A
L	E	E		S	U	E	T		H	O	D
M	E		P	A	R	T		C	A	R	D
M	A	L	F	E	A	S	A	N	C	E	
	D	Y	E	D		O	L	D	E	R	

SOLUTION OF YESTERDAY'S PUZZLE

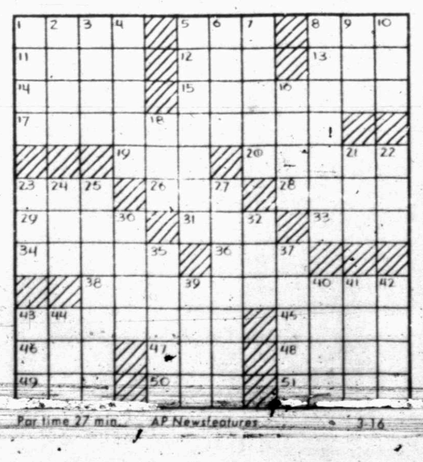

Par time 27 min. AP Newsfeatures 3-16

BARNEY GOOGLE AND SNUFFY SMITH

BLONDIE

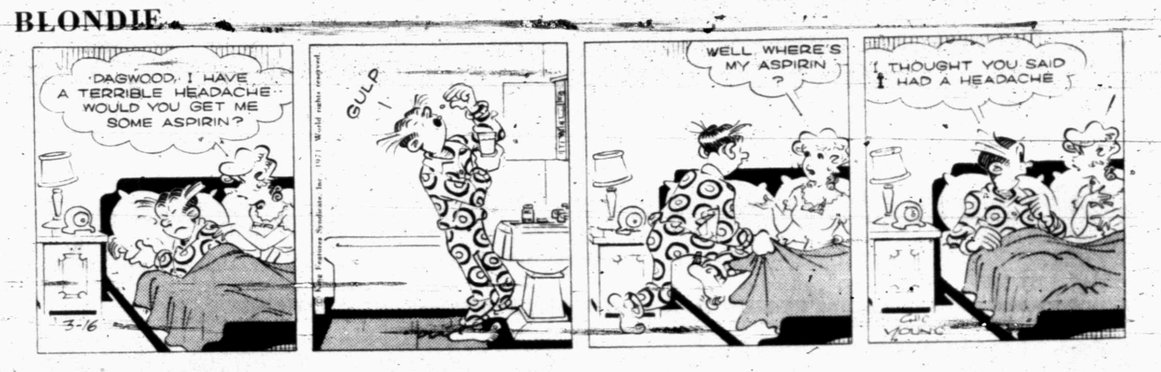

FLASH GORDON

JOE PALOOKA

PLAIN JANE

TIGER

HORACE AND BUGGY

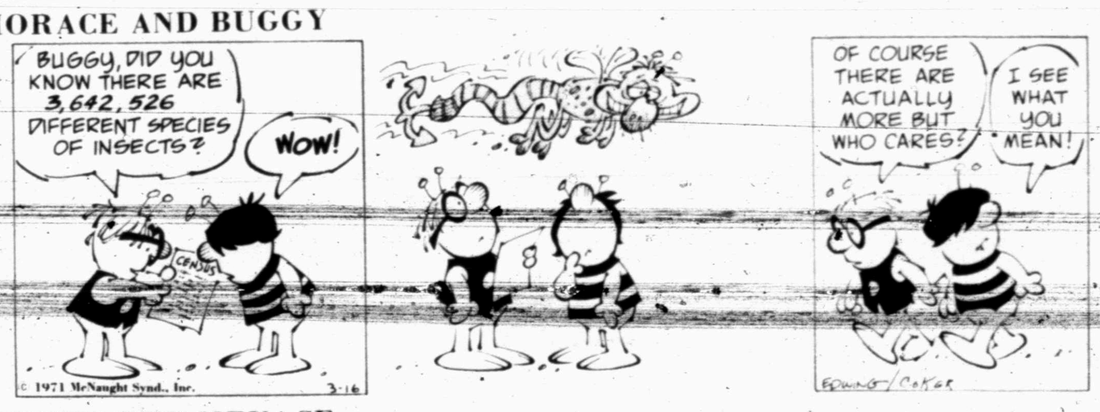

DENNIS THE MENACE

"YOU CAN GET UP ANY TIME NOW, MOM. I GOT EVERYTHING PLUGGED IN AND TURNED ON!"

LAFF-A-DAY

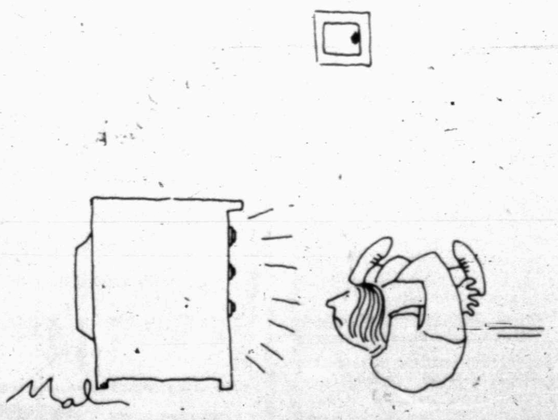

© King Features Syndicate, Inc., 1971. World rights reserved. 3-16

"Now, fellow exercisers, you're probably asking yourselves, 'How do I get out of this position?'"

BUSINESS and INDUSTRIAL NEWS

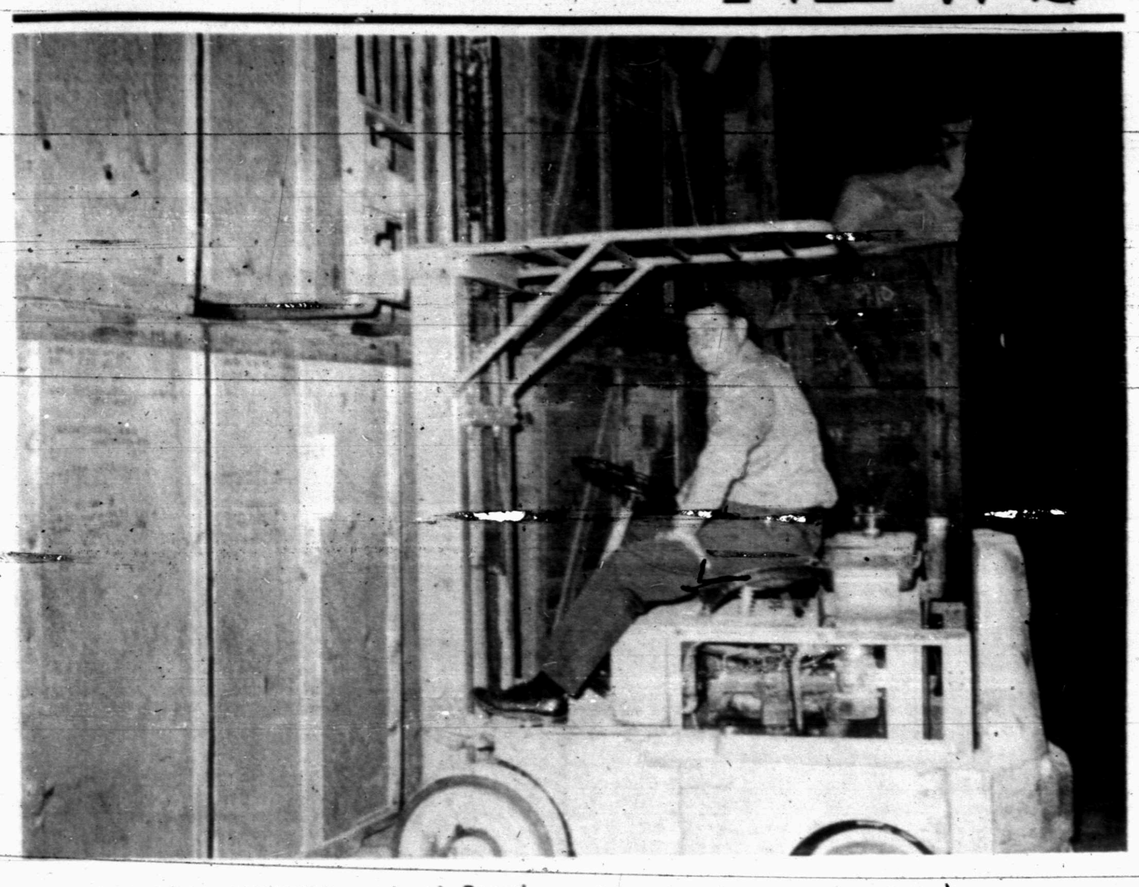

PROFESSIONAL MOVERS — Jeral Beard, manager of McAlister Transfer & Storage, 1604 Twenty-fourth Street, operates a fork lift in the company's clean, spacious storage facility. Temporary storage in care of a bonded, reliable firm can be a real relief. Responding to emergencies such as this is just one of many ways in which McAlister Transfer & Storage has served so many families in Snyder and West Texas for years.

McAlister Movers Can Save A Lot Of Worry

Moving can be a tiresome, wearisome job. But it's easy if you let the professionals in the moving business—McAlister, Transfer and Storage, 1604 Twenty-fourth Street—handle the job for you.

McAlister, for a reasonable fee, can save you a lot of hard work and all of the worry of moving. In their big, modern vans they can move you safely across the street or across the nation.

When you plan a move with McAlister's, one of the company's representatives visits the home to prepare a cost estimate, an inventory check list, and a thorough plan covering every step of moving from beginning to end.

Next comes careful, professional packing. McAlister's modern packing methods thoroughly protect your prized possessions. Fragile articles are separately wrapped and placed in custom-designed containers to cushion them during the move.

Protection of delicate articles is assured since McAlister uses the most advanced packing techniques and materials.

Prompt, courteous, personalized service is part of every move, and is given by personnel who are dedicated to meeting the individual requirements of your move. Your every inquiry will be answered courteously and in detail.

McAlister's customers can expect to receive the most efficient, most careful, most modern moving service at a sensible price.

Household items moved by McAlister are insured, and additional insurance is available. McAlister's is a bonded firm that also handles safe storage of household goods. The company also maintains a moving headquarters in Colorado City.

For professional moving service, just call 573-6337.

TAX ANSWERS

This column of questions and answers on federal tax matters is provided by the U. S. Internal Revenue Service and is published as a public service to taxpayers. The column answers questions most frequently asked by taxpayers.

• • •

Q) Why are there so many tax tables in the 1040 instruction book?

A) More tax tables were needed this year because they were extended to cover taxpayers with incomes up to $10,000. Previously for incomes up to $5,000.

This change will make it possible for millions of additional taxpayers to figure their tax due just by looking at a tax table rather than having to make a percentage calculation. Besides being convenient, the tables should also help reduce the number of errors in arithmetic.

Q) If I move before my refund comes, will it be forwarded to me?

A) Yes, if you have notified your postmaster of your new address. Failure to provide a forwarding address delayed the delivery of many refunds last year.

Q) When you reach 65, can't you deduct all of your medical expenses?

A) No, only those expenses that exceed 3 per cent of adjusted gross income can be deducted if you itemize. This applies to all taxpayers, regardless of age.

Note that one-half, up to $150, of the premiums may be deducted without regard to the 3 per cent rule. Medicare premiums may be included.

Q) I will pay some tax on my 1970 return because my tax withholding was not enough. If I increase my withholding for 1971 can I avoid filing a declaration of estimated tax?

A) Yes, if your withholding will leave you with a balance of tax due of less than $40 when you file your 1971 return then you will not be required to file a declaration of estimated tax. The purpose of the estimated tax system is to enable all taxpayers to pay their taxes on a pay-as-you-go basis.

Q) How long should I keep the records I used for my 1970 return?

A) Tax records must be retained as long as they are needed to administer any Federal tax law. In general they should be kept at least three years after the due date of the return. Some records, however, such as those relating to the purchase of stock or a residence should be kept longer because they will be needed for your tax return when the asset is sold or exchanged.

Q) Last year, I had income from some free lance work I did, as well as from my regular job. Do I have to pay both social security and self-employment tax?

A) The maximum earnings subject to these taxes in 1970 is $7,800. If the wages from your regular job amounted to that much you won't have to pay any self-employment tax. Use Schedule SE to compute your liability, if any, for self-employment tax.

Q) Do I have to pay tax on the wedding gifts I received?

A) No, recipients of gifts are not liable for federal income or gift taxes on the gifts. However, generally speaking, income derived from the gifts is taxable to you.

Q) How does the dividend exclusion work?

A) The law provides that you do not have to pay tax on the first $100 in ordinary dividends. Any dividend is an ordinary dividend unless the paying corporation indicates otherwise. If the stock is owned jointly by husband and wife, then $200 in ordinary dividends may be received tax free on a joint return.

Q) I lost the envelope that came in my tax package. Where should I send my return?

A) Send it to the service center for your area. The address is given in the Form 1040 instructions.

Q) I made a charitable contribution in December but the check wasn't cashed until January. Can I deduct this on my 1970 return?

A) Yes, you may take the deduction for the year the check was mailed as long as you had sufficient funds in your account to cover the check.

Bank Shortage Is Probed

CHICAGO (AP) — The Cosmopolitan National Bank says it has a shortage of more than $6 million and the FBI is questioning a customer and a bank bookkeeper.

The Federal Deposit Insurance Corp. said that if a $6-million embezzlement is confirmed, it would be the largest in the history of U.S. banking.

Bank President Donald D. Magers said Monday the loss was uncovered Feb. 25 when the customer "confessed to an officer of the bank" and implicated the employe. The bookkeeper, who had been with the bank 24 years, was fired.

The FBI said no arrests were expected before Thursday.

Magers said the shortage apparently built up when the customer was permitted to write checks—sometimes as high as $900,000—on a corporate account which did not contain enough money to meet them. The checks were handled only by the one bookkeeper, he said. The loss occurred over a period of at least a year.

Neither the customer nor the bookkeeper was identified.

Giant Lady Is Better

HOUSTON (AP)—Delores Pollard Johnson, 24, the 8-foot-2 woman who underwent surgery to remove a brain tumor which caused her to grow to her abnormal height is getting better.

A hospital spokesman said Monday night she was "in fair condition and continues to improve."

The tumor, on the pituitary gland, caused her growth and recently had been causing pressure on her optic nerve, resulting in vision difficulties and severe headaches, doctors said.

Removal of the tumor should stop Mrs. Johnson's problems with her sight, doctors said.

5 Killed In 3-Car Accident

HOUSTON (AP)—A three-car accident killed five persons and injured four others Monday night.

Three members of one family and two members of another died in the crash.

The Department of Public Safety said the accident occurred on FM 1960 near the Rockville community in northwest Harris County.

Tena Brown Stanley, 19, her son Robert, 3, and her 5-month-old daughter Collette, were killed in one car.

Ronald Hill, 14, and Joseph Hill Jr., 16, died in another vehicle.

Officers said the Stanleys were in a car driven by William Zahn, 24, who was injured critically. The Zahn car was towing another auto in which the Hills and their brothers Rodney, 14, and Donald 18, also were riding. The two surviving brothers were not seriously hurt.

The Hill car overturned, patrolmen said, and the tow chain jerked Zahn's car broadside into the path of a third car driven by David Coleman, 18. Coleman was injured seriously.

Jumbo Jet Economic Headache

WASHINGTON (AP) — The jumbo jet, once heralded as the airline's dream, has become a very large economic headache for the already financially pressed industry.

Though more people are traveling by plane, the increase in air traffic hasn't kept pace with the space available on the Boeing 747s, now often flying with only 30 per cent of their 360 seats occupied.

The airlines in searching for an answer have turned increasingly to gimmicks, such as ripping out seats in the rear compartment and replacing them with a standup bar for coach passengers.

Last week, American Airlines won permission to convert the back end of the plane into a 17-seat lounge with stand-up bar, for coach class passengers. First class passengers in the 747 have had exclusive use of an upper deck lounge all along.

American said the 747 "faces a crisis in passenger appeal and must be made more attractive."

Next Willard Michaels, acting president of Northeast Airlines, which lacks 747s, told the Civil Aeronautics Board it is being clobbered by the 747s of its New York-Florida competitors, Eastern and National airlines. Yet both have complained of decreasing passenger loads.

Michaels said a competitive factor is the travel agent who books customers on 747s rather than on smaller jets because they can be sure of space-they know the reservation will be honored.

SCROLL PRESENTED — Hugh Boren, Jr., right, was presented an engrossed scroll on March 15, 1971 by The Continental Insurance Companies in honor of Hugh Boren & Son's 50 years of representation. Mrs. Hilda McCrary shared acceptance of the scroll. Presentation was made by Harry Campbell on behalf of the company, who said in part: "Our organization has grown and prospered during your period of association and we wish to acknowledge your contribution to this success. We thank you for your loyalty and sincerely trust that your splendid representation of this company will continue for many years to come. Our agency force in the United States and Canada now numbers over 25,000. Of these, thousands have represented us for twenty-five, thirty-five, fifty and more years. Without the strong support of all Continental Insurance agents, our companies could never have attained the position we hold today in the insurance industry."

Woman Doctor Takes Office

By BILL STOCKTON
AP Science Writer

ANAHEIM, Calif. (AP) — The first woman ever elected president of a state medical society takes office today. She still remembers having to overcome sexual discrimination by her parents to become a doctor in the first place. Dr. Roberta Fenlon, 59, an internal medicine specialist in San Francisco and a faculty member at the University of California, assumes the reins of the 25,000-member California Medical Association at its convention here.

"No daughter of mine is going to medical school," Dr. Felon recalls her physician-father declaring when, as a young woman, she seriously began considering the study of medicine.

"Father was opposed because he thought medical school was too hard for a woman," she said in an interview.

"And mother kept saying, 'Oh, be a good mother or a good school teacher or a nurse. There's nothing finer than a good school teacher, she would say."

That was in Clinton, Iowa, in the 1930s.

Working her way through school, she earned a medical degree in 1942 from Iowa State University. Dr. Fenlon interned the following year at San Francisco General Hospital and stayed two more years as an internal medicine resident before beginning private practice.

In a quarter century of practice, has she encountered sexual discrimination by her colleagues?

"Absolutely not. They've all been wonderful."

Dr. Fenlon, who never married, agrees with the goals of women liberationists but dislikes their methods.

"I can see what women's lib is saying and trying to do in terms of jobs and equal rights," she said. "But any changes in our place in this world must come through evolution and not revolution."

Germans Pleased With Service

TUEBINGEN, Germany (AP) — Eighty-nine per cent of 2,067 West Germans queried in a public opinion poll said they were satisfied with the country's postal service, the Wickert Institute reports.

A helicopter once hauled an entire prefabricated restaurant to a resort on a mountain in New Jersey.

Seatgard AUTO SLIP-ON SEAT COVERS
• Instant Installation Do it yourself!
• Regal stripe design in wide choice of colors
• 100% nylon, bonded to foam
• Machine washable and dryable
CENTRAL TIRE SERVICE
1510 25th
Phone 573-3567

For Courteous Reliable
REAL ESTATE SERVICE
Call or See
Jack & Jack Realty
611 E. Hwy. Ph. 573-3452
"Member Snyder Real Estate Board"

• Drapery • Wall Plaques
• Window Shades • Pictures Frames
• Fabrics • Carpets
SNYDER DRAPERY
2610 Ave. R 573-6213

Competent Registered Pharmacist To Serve You
SNYDER DRUGS
Big Spring Hwy. Ph. 573-8333

LITTLE MEXICO CAFE
SPECIALIZING IN MEXICAN FOOD
STEAK and FRIED CHICKEN
Lubbock Highway Ph. 573-9169

Les Francis Chevrolet Co.
Jct. 84, 180 & 208 Phone 573-5456

Lindy Clark Farm Service Center
METERED DELIVERY
Butane & Propane Gas
1607 25th Phone 573-3516

House Of Flowers
"Flowers For Every Occasion"
2803 Ave. S 573-9600

ART SUPPLIES
Books — Hallmark Cards
Monograming On All Paper Goods
BENNETT OFFICE SUPPLY
1918 25th St. Ph. 573-7202

Home Owned—Locally Produced—For Particular People
McBETH EGG FARMS SNYDER-SWEETWATER CAGE Eggs GRADE A LARGE
McBETH EGG FARMS

For The Budget Minded Family
BILLY'S CLEANERS
2505½ Ave. U 573-2991

Snyder Book Store 3904 Ave. S
★ BIBLES ★ INSPIRATIONIAL ★ PAPERBACKS
★ BEST SELLERS ★ WEDDING SERVICES
★ GIFTS ★ CHILDREN'S BOOKS

Bell-Seale FUNERAL HOME
3101 AVENUE S

Custom Made Drapes Drapery Fabric
Bedspreads Venetian Blind Repair—New Blinds
Drapery Hardware — Awnings — Carports
BENNIE'S DRAPERY SHOP
Cogdell Center 573-3271

BILL'S TIRE & AUTO
CUSTOMER SATISFACTION GUARANTEED
2403 25th 573-9027

• Keys Made • Tools & Saws Sharpened
• Locks Repaired • Small Appliances Repaired
SHARP SHOP
NEW OWNER — DON ELROD
505 E. Hwy. Open 8 a.m.—5 p.m. Ph. 573-5561

EZELL-KEY SEED & SEED
"For Better Feed"
• Feeds • Seeds • Insecticides • Fertilizer
1615 26th St. Phone 573-6691

PRESCRIPTIONS
Phone 573-3531
COURTEOUS PROFESSIONAL SERVICE
Since 1920
STINSON DRUG
Photo Supplies — Gifts
Sick Room Supplies — Cosmetics
Fresh Refrigerated Candy
1815 25th

BUILD FASTER STAR BUILDINGS
MORE ECONOMICALLY
WADLEIGH CONSTRUCTION, INC.
3405 Ave. S 573-2391

McALISTER TRANSFER & STORAGE
Jeral Beard — Dial 573-6337

SNYDER RADIATOR SERVICE
Cleaning Repairing Recoring
Frank D. Stephenson
"The Radiator Man"
1105 Ave. T Phone 573-2131

'SANITONE' DRY CLEANING
Complete Laundry Service
Pick-Up And Delivry
SNYDER LAUNDRY & DRY CLEANING
1401 26th Ph. 573-3681

Personalized Cleaners
For Those Who Care
• Modern Equipment
• Expert Workmen
• Free Delivery
Joe Graham Custom Care Cleaning
2417 Ave. S 573-3401

ALLEN SEWING MACHINE CENTER
Singer—Brother—Elna
Nelco
• Sales • Service
• Rentals • Repairs
• Supplies
Phone 573-2812
2415 Ave. S

When The Unexpected Occurs
There's nothing more helpful than the sympathetic care you'll find at . . .
Since 1905
BOLGER FUNERAL HOME

WANT ADS DO THE JOB FAST!

BETTER TRAINED.
BETTER EDUCATED.
BETTER MOTIVATED.
HIRE THE VETERAN!

ANNOUNCEMENTS A

SPECIAL NOTICES A-2

IF YOU drink, that's your problem. If you want to stop, that's our problem. Alcoholics Anonymous. 573-9980 or 573-5337.

CARD OF THANKS A-3

Mrs. E. W. Clark wishes to express her thanks for all kindnesses shown at the passing of her husband E. W. Clark. For the flowers, food, visits, and prayers of friends. A special thanks to Dr. Redwine and the staff of nurses at Cogdell Hospital. May God bless each of you.

Mrs. E. W. Clark

BUTANE

CALL SCURRY Butane Company 573-3721 for prompt gas delivery. Sales and domestic and commercial appliances.

AUTOMOBILES B

AUTOS FOR SALE B-1

JEEP FOR SALE. Good. Extra tires & motors, various other things. Call after 6:30. 573-9032.

FOR SALE: 1961 4 door Ford. Good condition. Radio, heater, air conditioner. Runs good. Good tires. $200. Call 573-7251.

FOR SALE. 1964 Corvair Monza. Radio, heater, air cond. 4 speed, std. transmission. Good tires. Good Mechanical condition. Call 573-9712 after 5 or see at 108 Ash.

TRUCKS FOR SALE B-2

FOR SALE. 1961 Chevrolet pickup. Price $275.00. See at 310 Ave. U. Call 573-2495 or 573-7441.

1969 2 ton Dodge Truck 14 ft. flat bed for sale. Call after 5 pm. 573-2031.

TRAILERS B-3

TRAVEL TRAILERS
Hi-Lo's-Golden Falcons,
Roadmaster (Goosenecks)
Travois Pickup Campers

1970 and 1971 Models

Fully Self contained
We service and repair
Spare parts — accessories
Snyder Hi-Lo Trailer Sales
17th St. and Avenue I
573-7528
Snyder, Texas 79549

HOLIDAY RAMBLER
Travel Trailers
VACATIONER - Traveler - Rambler Only a few 70's left - better hurry! We need good used trailer or camper trade-ins.
MODERN PONTIAC-OLDS
IH 20 at Lamar, Sweetwater, Texas 235-8401, Sweetwater - 672-4211, Abilene.

SCOOTERS-BIKES B-9

Mipico trail bikes and mini bikes. TECUMSEH 4HP engine. Tom's Marine 310 E. Hwy.

BUSINESS SERVICES D

ACCOUNTS-AUD. D-1

INCOME TAX SERVICE
Fast, Accurate, Reasonable
Night Appts.
17th year in Business and in Business all Year
Schiebel's Service System
Brownfield Bldg., Room 102
Ph. 573-2177

R.W. Webb Income Tax Help
2419 Ave S.
Phone 573-3777

ELEC. SERVICE D-4

For your TV troubles call
STRICKLAND'S TV SERVICE
573-6942
319 35th St.
Hoyle D. Strickland

PHOTOGRAPHERS D-12

PICTURE FRAMING
Custom Framing
Ready made frames, matting, mounting, and albums.
RAUN'S PHOTOGRAPHY
South Side of Square
573-5989

PROFESSIONAL D-14

PROFESSIONAL
CARPET
CLEANING
call
Hoyt Furniture
573-2143

MISCELLANEOUS D-26

5 Yard dump fruck & front end loader on small tractor. Haul dirt, sand, and gravel for yards driveways or whatever the need. Plow gardens. Free estimates, by the load or job. Don McAnelly. Pho. 573-3136.

DON SNIDER
Floor Covering
1109 25th St. PH 573-2192
Snyder Texas 79549
Sales & Installation
carpet, vinyl, ceramic, formica

MISCELLANEOUS D-26

JUNIOR RIOS
CARPET SERVICE
573-5732

JACK'S FIX-IT SHOP
610 E. Hwy
Carpets and rugs cleaned. Handyman and other services.
Jack Farren 573-3412

Color Film Processing

One Day Service
High Quality Processing
8-12 Exposures $2.40
20 Expoures $3.99

Keaton Kolor
3540 N. 6th Abilene, Texas

EMPLOYMENT E

HELP WANTED MALE E-1

WANTED: Experienced meat cutting boners and wrappers. No phone calls. Town and Country Meat Market.

APPLICANTS FOR Railroad trainman to work the extra board. Equal Opportunity Employer. Reply to: Jack Collins, Supt., Roscoe, Snyder, & Pacific Railway Co., Roscoe, Texas 79545, Phone AC 915-766-3394.

HELP WANTED FEMALE E-2

PART TIME waitress needed. Experience not necessary. Apply in person. Smorgasbord House. 102 E. Hwy.

JOB WANTED FEMALE E-6

LADY NEEDS job as a typist or general office work. Full time or part time. Call 573-2098.

INSTRUCTION F

HIGH SCHOOL
At Home
texts furnished. Diploma awarded. Low monthly payments. V. A. approved. For free brochure write American School, Dept. S, Abilene Office, Box 341, Abilene, Texas 79604. Phone 673-4841.

WOMAN'S COLUMN H

ANTIQUES-ART H-1

E. C. DUFF
VILLAGE PEDDLER
INSULATORS
ANTIQUES
COLLECTABLES
CLOCKS
SALES AND SERVICE
FURNITURE
CUSTOM BUILT
REFINISHING REPAIR
2301 Ave G

ANTIQUE CLOCKS
SALES, SERVICE, REPAIR
23rd St. at Bypass
Phone 573-5327

CHILD CARE H-3

WOULD LIKE TO keep 1 or 2 small children in my home 5 days a week. Ph. 573-6714 or come by 215 35th.

LIVESTOCK J-3

CHAROLAIS BULLS
Buck Logan
573-5189

MERCHANDISE K

BUILDING MATERIAL K-1

PAY CASH & SAVE
Paneling $2.39
2 x 4 x 8 fir studs .49
4 x 8 x ¼ Wallboard $1.19
VEASEY CASH LUMBER
Lamesa Hwy. 573-6612

DOG, PETS, ETC. K-3

AKC POODLE PUPPIES for sale. White, Black, Silver Beige. Joanna Gilliam. 235-8344 or 235-8015 Sweetwater.

HOUSEHOLD GOODS K-4

VACUUM CLEANER SUPPLIES. All makes serviced. Snyder's Vacuum Cleaner headquarters. Allen Sewing Machine Center.

DON'T BE misled through phoney advertising, the only approved SINGER dealer for Snyder is Allen Sewing Machine Center.

FROM wall to wall, no soil at all, on carpets cleaned with Blue Lustre. Rent electric shampooer. Roe's Furniture & Appliance.

BE gentle, be kind, to that expensive carpet, clean it with Blue Lustre. Rent electric shampooer $1. Clark Lumber Co.

Electric guitar & Amplifier, regular $300, almost new $125. Also, 20' chest deep freeze, very good $100.
PIONEER FURNITURE
2109 Ave S.

KIRBY
SALES & SERVICE
K. W. Wortham
3111 39th
573-7200

HOUSEHOLD GOODS K-4

ELECTROLUX
Sales Service
Supplies
Don Adams 216 31st
573-3747

MUSICAL INST. K-5

RALPH J. WESSON
PIANO SERVICE
3726 Austin
Phone 573-7488
Snyder, Texas
Tuning and Repairs
Registered Member Piano Technicians Guild

MISCELLANEOUS K-11

U-RENT-EM
Sabre saw, Vibrator sander, Trailer hitch, Hedge trimmer, Pipe Wrenches, Hub Puller, Vacuum Cleaner.
AT ROBO CAR WASH
Big Spring Hwy.

EGGS, EGGS, EGGS — Farm fresh daily. Delivered evenings. 40c and 50c. 212 34th. Phone 573-2405.

Inside Sale
Knick-Knacks, some Avon.
1904 Ave N
Starts Wed.

USED DOORS & WINDOWS — Out of 3 windows. $2.00 & up. 212 34th. Phone 573-2405.

Garage Sale
214 36th Place
Tues. & Wed.

THE WHITE ELEPHANT
STORE WILL OPEN
SATURDAY A.M.
2304 Ave S
BARGAINS!

Nutrilite Distributor
Do you have troubled skin? Try our cosmetics. Free samples. Wigs. Food Supplements, Vitamins, Household Products. Call Mrs. Hicks, 573-7150

PIPE & RODS FOR SALE
All sizes, Any Amount
This pipe is personal pipe & rods
R. D. White 573-7036
Box 213 Ira, Texas

WANTED TO BUY K-14

WANT TO BUY or lease a 3 bedroom, 2 bath house. Need possession by June 15th. Call R. M. Wilson 573-5476.

WANT TO BUY a residential lot in the Southwest section of Snyder. Call R. M. Wilson 573-5476.

RENTALS L

FURNISHED APTS. L-3

TWO ROOM and three room furnished apartments. Also two bedroom apartments with or without T.V. Jack & Jack Realty 573-3452 or 573-3566.

A & C MOTEL
Over-night rooms by day or week. T. V. Furnished. Kitchenetts. Weekly rates. T. V. Furnished. Phone 573-9267.

FURNISHED
APARTMENTS & ROOMS
Special Weekly Rates
Bills Paid — Come Look
Tel-Ray—T. V. Available
SKYLINE MOTEL
Lamesa Highway 573-6692

COLONIAL
APARTMENTS
1 & 2 bedrooms
Call 573-6860 or 573-7853
or apply to Mgr. at Apt. 2A
2604 25th St.
Mr. Terry Butler

FOR RENT: Redecorated 2 room furnished apts. $15.00 a week, bills paid. Couples or working man. DEL NORTE COURTS - Lubbock Hwy. 573-2460.

REAL ESTATE M

HOUSES FOR SALE M-2

1. NEW LISTING — 41st Street — CLEAN three bdrm, 2 bath home, central heat, low interest, EQUITY, BUY.

2. LAKE, Colorado City - 275' on water fixed for 5 trailers, good well water, has all city utilities, 3 spaces rented, nice income, also 10x60 modern trailer, priced right.

3. 20 Acres close in all fenced, terms.

4. 107 Elm - refinished, small down, $5000.

5. NEW LISTING — East — Large 3 bedroom, 2 bath, tile fence, att. garage. FIREPLACE, all masonery, equity buy, reasonable payments.

MERLE NEWTON
Realty
3311 Ave. S
Merle Newton Night 573-6928
3311 Ave. S Phone 573-6928

CLASSIFIED ADVERTISING
RATES & SCHEDULE
15 WORD MINIMUM

1 day per word	6c
2 days per word	11c
3 days per word	15c
4 days per word	18c
5 days per word	20c
6th day	22c
Legals, per word	6c
Card of thanks, per word	6c

Each additional day 2c per word. These rates for consecutive insertions only. All ads are cash unless customer has an established account with The Snyder Daily News. No refund will be made on an ad after appearing in paper. The Publisher is not responsible for copy omissions, typographical errors or any unintentional error that may occur further than to correct it in the next issue after it is brought to his attention.

ERRORS
The Daily News can not be responsible for more than one incorrect insertion. Claims cannot be considered unless made within three days from date of publication. No allowance can be made when errors do not materially affect the value of the advertisement. All out of town orders must be accompanied by cash, check or money order. Deadline 4:30 p.m. Monday through Friday, prior to day of publication. Deadline Sunday, 4:30 p.m. Friday.

HOUSES FOR SALE M-2

BASSRIDGE . . . new exclusive listing . . . 4509 Denison . . . 3 bedrooms, 2 baths, den, refrigerated air . . . lovely yard . . . many fruit trees . . . can be financed for a minimum down payment or might take trade on smaller home.
EAST SNYDER . . . equity buy . . . low monthly payments . . . carpeted . . . central heat and air . . . fenced yard . . . located on 34th St. in East school district.
WEST . . . nice older home . . . 2907 Ave V . . . owner will carry paper with small down payment . . . total price $7500.00 . . . immediate possession.
CENTRAL SNYDER . . . can get full loan on 3 bedroom, 2 bath and room for den . . . $6,000:00 . . . 808 25th.
NORTHEAST . . . low down payment . . . 1907 Scott . . . 3 bedroom . . . carpet . . . large kitchen.
RENTAL . . . have 3 bedroom, 2 bath rental in South West Snyder . . . 3010 38th Street.
OLD WEST SNYDER . . . large 3 bedroom with garage apt. in rear . . . house is in good shape . . . corner lot . . . fine location 3101 Ave W.
FARM SOUTHEAST . . . China Grove area . . . 160 acres all in cultivation . . . $165 acre.
WE APPRECIATE YOUR LISTINGS . . . HAVE MANY PROSPECTIVE BUYERS.

STEVENSON
REAL ESTATE
South Side of Square
Business Phone 573-5612
Night & Weekends — 573-5612

1. EAST SNYDER . . . NEW LISTING BRICK HOME . . . 3 BDR. 2 BATHS 2 CAR GARAGE . . . REF. AIR . . . CALL FOR APPOINTMENT.

2. S.W. SNYDER . . . BRICK HOME . . . 4 BDR. ROOM, TWO BATHS.

3. SW SNYDER . . . BIG TWO BED ROOM . . . PRICED FOR SALE.

4. 2154 ACRE RANCH . . . NEAR SNYDER . . . WE CAN TAKE A TRADE ON THIS LAND. OVER 1800 ACRES IS SUITABLE FOR CULTIVATION. OWNER WILL CARRY PAPER AT A CHEAP INTEREST.

5. GOOD FARM . . . 505 POUNDS COTTON YIELD . . . $200 ACRE. OWNER WILL CARRY THE PAPER.

6. SW SNYDER REAL NICE APT. FOR SALE . . . GOOD INCOME PROPERTY

BRIGHT & BOX
REALTY
Northwest Corner of Square
Office Phone 573-6137
Wilson Bright Home 573-9583
Joe Box 573-5908

LIST WITH US FOR QUICK RESULTS!

ONE ACRE with 57 BEARING PECAN trees also Fruit trees . . . Lots of Water . . . Extra nice BRICK FENCE . . . Nice small house with lots of storage . . . Just out of City limits North . . . PRICED TO SELL.

SMALL TWO BEDROOM house on 2 Lots, Large out side storage . . . Good Storm Cellar . . . $3500.00.

2105 42nd . . . Three bedroom home in Stanfield District . . . Can do work for Down Payment.

PRICE REDUCED TO SELL . . . Large 2 bedr. house on 2 acres . . . Clean and ready to go . . . Easy Financing.

An Excellent Investment . . . Waymar Apartment building . . . Four 2 Bedr. Apts. in excellent condition . . . Coleman Street.

WEST . . . 2 bedr. and Den with plenty of storage. Can do repairs for down payment . . . 1808 37th St.

JACK & JACK REALTY
311 East Hwy. Ph. 573-3452
Night 573-3566
Dolores Jones—573-5308
$ $ $ $ $ $ $ $

HOUSES FOR SALE M-2

FHA AND VA HOUSES SHOWN ALL WEEK AND SUNDAY TOO!

2. 162 Acres, Grass and Feed. No Cotton and No Min. $20,000. Will G.I. for 2 Parties.

3. 25 acres, close to town. Good well, plenty of water. $13,000.

4. Nice 2 BDRM, Home, Well Located. Easy terms.

ROSWELL RIGSBY
REAL ESTATE
200 E. Highway 573-7682

BUYING? OR SELLING?
For sale: Nice located commercial building & lot on West. 25th.

640 acres, 480 in cult. 138 ac. cotton, 160 ac. feed, $135 per acre.

320 acres at China Grove, good allotments, all in cult. $225 per acre.

20 acres east of town, good well — $13,000.00.

Good, older house, west 25th St. — $4,800.00.

80 acres, no house, west of town 9 miles, 35 acres in cult.

2 bedroom and den, east Snyder — Good buy.

5 acres and good house. Irrigated, lots of fruit and pecan trees.

320 acres onf blackland, all in cult. Good allotments, good yield. $350 per ac.

FORREST W. BEAVERS
Real Estate, Insurance, Loans
2425 Avenue S
Phone 573-9472
Virginia Eime 573-3713
Forrest Beavers 573-6467

WE NEED YOUR LISTINGS

4508 Galveston — New - Lovely three bedroom - den with fireplace - 2½ baths - double garage - built-in appliances - carpet and fenced.

3509 40th St. — 3 bedroom - Den - brick-Neat and clean - Low Int. rate - Equity buy - Payments below $90.00.

Large 4 bedroom & office - 2½ baths - beamed ceiling in living-den area - Separate dining room - water well - lots of extras - beautiful fiew over looking the park. Appointment Only.

2808 Ave. T - 2 bedroom freshly painted — $4,500.00 Total Price.

Dalton Street — 2 bedroom - Low down payment - fenced - garage.

18 acres for sale west of town.

For Lease building at 4002 Ave. S

CHOICE LOTS — LET US BUILD FOR YOU — YOUR PLANS OR OURS

TEAL REAL ESTATE
4006 Ave. S Office 573-2133
Dillard Teal home 573-2133
Anita Arnold home 573-7175

1. 100 acre East of Snyder
2. 1½ Section North
3. 2 Sections in Borden County
4. Good buys in and out of State Ranches.

KEY
REAL ESTATE
BOX 587
SNYDER, TEXAS 79549
Telephone 573-2553
573-5271

FEDERAL HOUSING
ADMINISTRATION
POST OFFICE BOX 1647
LUBBOCK, TEXAS 79408
NOTICE TO BROKERS
ON
FHA ACQUIRED
PROPERTIES
NEW LISTINGS
WAITING PERIOD
EXPIRES FIVE
WORKING DAYS AFTER
PUBLICATION

SNYDER
SOLD
49-5990002-203, 112 Milburn
49-436568-203, 1807 Scott Street

FHA PROPERTIES MUST BE SOLD WITHOUT REGARD TO THE PROSPECTIVE PURCHASER'S RACE, COLOR, RELIGION, OR NATIONAL ORIGIN.

HOUSES FOR SALE M-2

BUYING OR SELLING YOUR HOME?
COMPLETE REAL ESTATE SERVICE
"YOUR REAL ESTATE PROBLEMS ARE OUR BUSINESS"
New FHA and G.I LOANS
We specialize in these loans and can get your commitments. Also conventional loans!
Appraising Sales
Counseling

"BRAND NEW & BEAUTIFUL." It's on wide El Paso! Unmatched architecture, remarkable design. Spacious Cathedral. Ceiling den, wood burning fire place. It's 3 BR, 2½ baths, refrigerated air cond. All brick, double garage, utility room. Beautiful kitchen, self cleaning oven, and all the "built-ins." One of the prettiest homes we have built - priced right. Let us show you !!!

"New Listing," ideal location, old West Snyder, corner lot. Clean, well kept 3 BR. It's roomy, comfortable, liveable, carpet throughout. Also has garage apt at rear . . . car ports.

FHA and VA House Shown

We NEED and WANT your listing!!!

Choice Lots — Let us build your Plans or Ours

BROWNING REALTY
1906 26th Street
Phone 573-6306 Night 573-3158

ONE GOOD JOB
DESERVES ANOTHER.
HIRE THE VET!

HOUSES FOR SALE M-2

THREE BEDROOM brick sold by owner. Call after 7 p.m. 573-9443.

ACREAGE M-14

FOR SALE BY OWNER — 58 ACRES land NE city limits. Call 573-9294.

74 ACRES — 2 bedroom house — 2 good wells nice orchard — minerals close in. $28,000. Phone 573-6772.

HE'S COMING BACK
...TO WORK.
DON'T FORGET.
HIRE THE VET!

Use Daily News Classified Ads. — Phone 573-5486.

Help Wanted

Maintenance Mechanics experienced in Hydraulic, Diesel, Welding and Electrical

Kerr-McGee Corp.
Hobbs, New Mexico

Potash Mining Facilities, rate $3.67-3.97 per hour. Excellent fringe benefits.

WRITE OR CALL
R. D. BROWN
P. O. Box 610

Hobbs, New Mexico 88240
Phone: Area Code 505, 397-3261

Representative will be interviewing in the Travel Inn Motel in Snyder on Thursday, March 18 9:00 am—5:00 pm

EQUAL OPPORTUNITY EMPLOYER

CLARK LUMBER COMPANY

PRE-INVENTORY SALE

OF SELECTED ITEMS!

CLOSE-OUT—1970 MODEL LAWN MOWERS

YARDMAN MOWERS

	REG.	SALE PRICE
No. 2260-I, 22 IN. DELUXE SELF PROPELLED ROTARY	154.00	$110.06
No. 2310-I, 22 IN. ELECTRIC START ROTARY	205.00	$146.76
No. 2290-9 20 IN. ROTARY MOWER	118.00	$84.37

TRUE-TEST MOWERS

No. 1-189 2 CYCLE 18 IN. ROTARY MOWER	39.88	$29.37
No. 5-200-T, 4 CYCLE 20 IN. ROTARY MOWER	47.95	$35.46
No. 3-200-T, 4 CYCLE 20 IN. ROTARY MOWER	54.95	$41.94
18-In. SKIL ELECTRIC MOWER	79.95	$54.00

1—Only, 21x32 Slightly Damaged KITCHEN SINK Cast Iron, Double Compartment, Avocado	$15.00
1—Only 21x32, Slighty Damaged KITCHEN SINK Cast Iron, Double Compartment, White	$12.50
Any Size Spartan Aluminum Window In Stock Aluminum Window Units	$7.50
Special Lot of Discontinued and Odd Sizes Doors - Window Screens - Shutters	$1.00 up
1—Only, Coppertone VENT-A-HOOD	$15.00

SEVERAL LIGHT FIXTURES AT ½ PRICE OR LESS

CLARK LUMBER CO.

1706 25th St. Phone 573-6347

TALENTED TIGERS — The Snyder High School baseball team has a 5-2 record. The Tigers meet Midland at 4 p.m. today in Midland. Team members are, from left to right, Front Row, Wayne Bates, Jerry Bob Lee, Bobby Schrader, Charley Anderson and Randy Dryden; Middle Row, Jackie Murray, Albert Hernandez, Tim Holder, Marvin McClanahan, Tommy Washington, Larry Braziel and Larry Wall; and Top Row, Coach Albert Lewis, Scott Morgan, Stewart Sims, Butch Buchanan, David Thompson, Kevin Jones, Eddy Bane, and Coach Speedy Moffett.

Kentucky Giants On All-America

NEW YORK (AP) — Elmore Smith and Travis Grant, the giants who led Kentucky State to two straight NAIA national championships, head the 1971 college basketball Little All-American selected today by The Associated Press.

Dwight Lamar, the shooting whiz of Southwestern Louisiana, Ted McClain of Tennessee State and Butch Webster of LSU-New Orleans round out the first team chosen on the basis of votes from 152 sports writers and sportscasters.

Smith, a 7-foot junior from Macon, Ga., dominated the boards and Grant, also a junior at 6-8 from Clayton, Ala., tossed in 43 points last Saturday as the Thorobreds crushed Eastern Michigan 102-82 in the NAIA final at Kansas City.

Lamar, a 6-1 soph from Columbus, Ohio who is the No. 1 college division scorer, threw in 41 points against LSU-New Orleans and got the four winning points against Tennessee State last weekend as he led Southwestern Louisiana into the quarter-finals of the NCAA College Division tourney.

Webster, a 6-4 senior from Atlanta, was a big factor in LSU-New Orleans finishing on top in the final AP college division poll.

McClain, a 6-3 senior from Nashville, denonstrated his coolness under pressure when he made both ends of a one-and-one situation after time had run out to give Tennessee State a 92-91 overtime victory over Louisiana Tech last Friday.

Kennedy McIntosh of Eastern Michigan, Richard Fuqua of Oral Roberts in Oklahoma, James Silas of Stephen F. Austin, Fred Hilton of Grambling, and Jake Jones of Assumption, Mass. were picked as a second team.

Leroy Eldridge of Cheyney State, Daver Cooper of Fairmont State, Walt Mannon of Northern Arizona, Charles Lowery of Puget Sound and Roger Mosier of Western Baptist in Oregon were selected for the third team.

Use Daily News Classified Ads. — Phone 573-5486.

Tiger Girls Lose 2 Tilts

BIG SPRING — Snyder High School's girls volleyball team lost a couple of matches at the Caprock Tournament here last weekend. Midland defeated them 15-0, 15-3; and, they lost to Phillips 15-4, 15-11. Midland won the first place trophy, and Phillips won the Consolation crown.

The Tigers will meet Sweetwater in a district match tonight in Sweetwater. Probable starters for Coach Joyce Elrod's team are Penny Jones, Marcia Shields, Christy Suttle, Janis McMullan, Janice Rhodes and Sue Richardson.

Last night, Lamar 7th lost at Lamesa 15-10, 16-4; Lamar 8th won 15-5, 17-15; and, Lamar 9th lost 15-8, 15-7.

Most newcomers to Australia go directly to hostels run by the national government. There they may live a year if they wish, but the average stay is only 17 weeks. Each hostel provides food as well as lodging—all free until the family breadwinner gets a job.

NOW ! ! !
We Have New CL100S Honda Which Meets Texas Regulations For 15 Year Olds.
See It Now At
THOMAS HONDA
2103 25th St

WTC Hires Cage Coach

Sid Simpson, 42, a veteran of 17 years as a coach, has been selected to launch Western Texas College's basketball program.

Simpson, who will head up the WTC Physical education department, is scheduled to begin his duties here officially next August. At present he is in graduate school at North Texas State University where he is scheduled to complete work on his doctor of education degree this spring.

In approving Simpson's appointment as athletic director and coach last night, the Scurry County Junior College District Trustees also approved a minimum of eight basketball scholarships for next season, while expressing hopes that at least four more such scholarships could be arranged before the fall term begins.

WTC's basketball team will play its games in the Scurry County Coliseum. Next season, the local junior college team will play an independent schedule, but hopes to become a member of the Texas Junior College Conference's Western Zone by the following season.

Simpson has coached in high schools in Arkansas and Texas and at one time was assistant coach at McMurry College. He was the first coach and athletic director at Grayson County Junior College at Denison. As a basketball coach he has a record of 307 victories and 169 losses.

He will begin his duties at WTC at a salary of $11,700 per year.

Siimpson is married and his wife is an elementary school teacher. They have one son who is a freshman at Austin College at Sherman.

SID SIMPSON

WTC also expects to begin intercollegiate competition in tennis and golf in its first year of operation. Eventually, track and field likely will be added to the intercollegiate athletic program of the college.

Palmer Golfing With Agnew

ORLANDO, Fla. (AP) — Arnold Palmer, the pro golfing great, is spending a couple of days playing the game with a duffer, Vice President Spiro T. Agnew.

They played a round Monday after the vice president arrived for two days of relaxation at Palmer's Bay Hill Country Club.

Let Us Give Your Car That Added Protection It Needs . . .
Complete Quaker-Cote Undercoating . . .
$24.95
LES FRANCIS
Jct. 84, 180 & 208 Ph. 573-5456

Bruins Are Rated No. 1 Cage Team

By DAN BERGER
Associated Press Sports Writer

LOS ANGELES (AP) — For the third time in the past five years, UCLA has been named college basketball's top team on The Associated Press poll even though 16 ballots failed to name the mighty, once-beaten Bruins.

UCLA, winner of six of the last seven NCAA titles, used a 73-62 thrashing of previously third-ranked Southern Cal last Saturday to pad their final margin over Marquette to 39 points.

UCLA Coach John Wooden winner of 502 games as a Bruin in 23 seasons, said he was pleased with the ranking but reminded that in college basketball, the national collegiate tent permits crowning of the on-the-court champion.

The Bruins, 25-1, received 28 of the 44 first place votes cast by sports writers and broadcasters for 616 points.

Second was unbeaten Marquette with 10 first place votes and 577 points. Marquette ran its season winning skein to 27 games with a 62-47 rout of Miami of Ohio last Saturday to stay ahead of the only other unbeaten team, Penn, also 27-0.

Penn polled four No. 1 votes and 469 points for third.

Fourth and fifth, respectively, were Kansas, 25-1, and Southern California, 24-2, each with one first place vote.

Rounding out the top 10 were South Carolina, Western Kentucky, Kentucky, Fordham and Ohio State. Fordham moved up a notch to ninth and Ohio State's Buckeyes, No. 12 a week ago, stepped into the coveted top 10.

Jacksonville, an upset loser by 74-72 to Western Kentucky last week which dropped the Dolphins out of the NCAA tournament, also dropped them out of the top 10, from No. 9 to No. 11.

Notre Dame, the only team to beat the No. 1 rated Bruins this year, was No. 12. The Irish record of 20-7 was achieved through one of the toughest schedules in college basketball. North Carolina was 13th followed by Houston, Duquesne, Long Beach State, Tennessee, Villanova, Drake and Brigham Young. The latter team is UCLA's next foe Thursday in the Far West Regional tourney at Salt Lake City. Long Beach's 49ers also in that western tourney, meet the winner of the Bruin-Cougar game if they can beat University of Pacific.

The final Top Twenty teams, with first place votes in parentheses and total points on a 20-18-16-14-12-10-9-8-etc. basis

1.	UCLA (28)	616
2.	Marquette (10)	577
3.	Penn (4)	469
4.	Kansas (1)	435
5.	Southern California 1	334
6.	South Carolina	327
7.	Western Kentucky	274
8.	Kentucky	268
9.	Fordham	227
10.	Ohio State	159
11.	Jacksonville	117
12.	Notre Dame	87
13.	North Carolina	83
14.	Houston	59
15.	Duquesne	51
16.	Long Beach State	46
17.	Tennessee	40
18.	Villanova	28
19.	Drake	24
20.	Brigham Young	9

Fight Talked

PARIS (AP) — Tony Graziano, manager of world welterweight champion Billy Backus, said Monday night he would offer France's Marcel Cerdan Jr. a shot at Backus' world crown.

Speaking after Backus beat French No. 3 welter Roger Gallois, Graziano said talks with Cerdan's handlers could start in the next few days.

Chaps Draft Six Texans

DALLAS, Tex. (AP) — The Texas Chaparrals of the American Basketball Association added a strong Texas flavor to their lineup Monday by picking six Texas collegians in the ABA's player draft.

A total of 13 Texas players was selected in the second phase of the ABA's draft. The first three rounds were held earlier.

The Chaparrals selected SMU's Gene Phillips to start Monday's fourth round. Also picked by the Chaps were Gene Knolle of Texas Tech in the 10th round; Al Shumate of North Texas State in the 11th, Eugene "Goo" Kennedy of TCU in the 13th, William Chatmon of Baylor in the 15th and Dan McGhee of Howard Payne in the 17th.

Other Texas players selected Monday were:

Dick Gibbs, Texas-El Paso, by New York in the fourth round; Luke Adams, Lamar Tech, by Carolina, 5th; Poo Welch, Houston, by Kentucky, 6th; Gary Reist, Rice, by Memphis, 12th; Frank Lorthridge, Pan American, by Carolina, 16th; Bobby Doyle, Texas-El Paso by New York, 18; and Calvin Oliver, Pan American, by New York, 19th.

Tarheels, Duke Take NIT Bids

By KEN RAPPOPORT
Associated Press Sports Writer

NEW YORK (AP) — The stars will come out for the National Invitation Tournament with college basketball Rainbows from the West and thunder in the East.

The 34th tourney at Madison Square Garden, starting this Saturday, features a clatch from star performers along with a nationally-favored field from Hawaii's Rainbows to the powerhouse clubs of the south and southeast.

Two of the Atlantic Coast Conference's better teams, were added to the field Monday along with Purdue of the Big Ten, and Louisville, the Missouri Valley Conference runnerup.

They are part of a 16-team field chosen as "the best teams available," according to Ken Norton of the NIT selection committee.

In a study of contrasts, Hawaii is the first contender from outside the continental United States, and St. John's, the only New York entry, is making its 20th appearance. The Redmen have won this tourney a record four times.

The final selections Monday pointed to an apparent NIT move to polish its national image.

"We're not just trying to sell tickets," said Norton. "We took the teams we thought were the best caliber."

In getting Purdue and Michigan, the NIT came up with Big Ten entries for the first time, and added Dayton for a strong Midwest representation. The selection committee considered but by-passed Rutgers, from nearby New Brunswick, N.J., even though one member admitted it might mean 5,000 tickets sold at the Garden.

There is also a scarcity of New York area teams as the NIT goes national. Last year, there were three from the New York area and the year before, four.

Massachusetts and North Carolina on Saturday kick off the week-long affair, which culminates with the finals March 27.

Louisville plays Providence and Dayton tackles Duke in the second and third games of Saturday's triple header, and Tennessee meets St. John's and Georgia Tech plays LaSalle in a night-time twin bill.

It's Michigan vs. Syracuse and St. Bonaventure against Purdue in a Sunday doubleheader, and Hawaii and Oklahoma close out first round action in a Monday night game preceding the quarterfinals.

AUTO INSURANCE From Old Line Companies!
We Can Fill All Your Insurance Needs
Hugh Boren & Son
INSURANCE AGENCY
N. W. Cor. Sq. Phone 573-3555

Kitchen cleanups made easier.

It's true. You'll have easier cleanups, fewer routine cleaning jobs, when you start cooking with flameless electric heat.

You'll find out in a hurry that flameless heat is the cleanest heat of all. There's nothing about it to blacken the bottoms of pots and pans, so these utensils stay shiny-bright with less scouring.

Wall to wall, floor to ceiling, flameless heat helps your kitchen stay clean and fresh-looking longer.

If you want to do yourself a real kindness, get a self-cleaning oven. Then you can set the controls in a matter of seconds, and electricity will clean the entire oven completely and automatically.

Make it easy on yourself by buying a new electric range, as economical or as fancy as you like. Buy it now and save money.

For a limited time only, your appliance dealer is offering a special wiring allowance on the free-standing electric ranges he sells to customers served by Texas Electric. See him for the details right away.

Save money now with your dealer's special wiring allowance!

KINDNESS FOR THE COOK
ELECTRIC RANGE OFFER

TEXAS ELECTRIC SERVICE COMPANY
People power . . . at work for you

One mile...
ten miles...
ten thousand
miles

Even if bereavement occurs as far away as California or Florida . . . or, indeed, in another country . . . we're prepared to make complete arrangements.

Our membership in numerous professional organizations affiliates us with dependable funeral directing firms throughout the world. No matter where the need for help arises, we can work in cooperation with one of these firms . . . sparing you unnecessary confusion and expense.

Bell-Seale
FUNERAL HOME
310 AVENUE S.

AT NATIONAL ANGUS SESSION — American Angus Association President J. C. Holbert, left, welcomes Rex Robinson of Snyder, center, and A. E. Richmond of Midland, officers of the Texas Angus Association, to the recent national meeting of state and regional Angus Association leaders in St. Joseph, Mo. Some 92 officers of 46 associations attended the event to exchange ideas and study the operations in St. Joseph of the American Angus Association, sponsor of the event.

Big Day For Irish, Pat, Tricia

WASHINGTON (AP) — It's a big day for the Irish and Pat Nixon at the White House today. But it's an even bigger day for Tricia Nixon.

Along with celebrating the first lady's 59th birthday and St. Patrick's Day at an evening party, President and Mrs. Nixon will drink a champagne toast to daughter Tricia and Edward Finch Cox and announce the young couple's engagement.

The impending marriage of 25-year-old Tricia and the socially prominent Cox had been no secret, but the timing has been kept close in the families. The date, once reported as June 12 in the White House, has been reset for earlier in the month.

Friends, relatives and Irish visitors have been gathering from across the country and across the sea to join the festivities.

The prime minister of Ireland, John Tynch, with a supply of Shamrocks, is the guest of honor for the evening, as how Mrs. Nixon's father came from Ireland and all.

Born in the little mining town of Ely, Nev., the night of March 16, she was christened by her German mother, Thelma Catherine Ryan. But from the moment her Irish Dad saw her on St. Patrick's Day in the morning, it was Pat.

And Pat will be serenaded by a group of singers and dancers who flew over from medieval Bunratty Castle near Limerick, Ireland, for a command performance at the White House. They performed for the Nixons in Ireland last summer.

Cox, seven months younger than Miss Nixon, is a Harvard Law School student whose parents, Mr. and Mrs. Howard Cox, are prominent in New York society.

The young couple have known each other eight years and their first date was in 1964 at Tricia's coming out.

Use Daily News Classified Ads.

Martin Out Of Intensive Care

AUSTIN (AP) — Atty. Gen. Crawford Martin, hospitalized following a March 5 heart attack, has been removed from Seton Hospital's intensive care unit.

A hospital spokesman said Martin, who turned 55 Saturday is making "satisfactory progress" but cannot have any visitors yet.

Rainmaker To Return

ASPERMONT, Tex. (AP)— "I am going to show the world I can make rain," said rainmaker Homer Berry, 65, before leaving dry Stonewall County for a trip to his family in Arkansas.

Berry vowed he would be back to continue operations March 18.

Originally 40 ranchers and farmers put deposits totalling $10,000 in a local bank to pay Berry if he produced rain within 30 days. But, when Berry failed to produce, many withdrew their contributions.

Charles Abernathy, who retains his early enthusiasm for the project, says there is now only $2,600 remaining in the bank fund and Berry has spent more than that out of his own pocket.

He is seeking public donations so that a further 60-day contract can be financed.

"I wonder if there is another man in the world who would consider operating at a loss for an additional 60 days," said Abernathy of Berry.

So far the only donation received from outside the county has been $10 from O. B. Ratliff of Lubbock, but Denis Ward, 13, son of an Aspermont Methodist minister, the Rev. Welmer Ward, has given 15 cents and is trying to raise more.

Abernathy says rainfall figures for Stonewall County, figured over the past 56 years, show the average fall for February to be just under one inch, for March 1.84 inches, and for the whole year 22.10 inches.

Munich and Nuernberg are the two largest cities in the German state, Bavaria.

SPECIAL—Wednesday Only!

$1.50 Regular Fiesta Dinner $1.10

We Will Serve SOPAPILLAS (With Honey) All Day Wednesday Only

CARLOS LITTLE MEXICO CAFE

WE'RE SORRY YOU PAID TWICE AS MUCH FOR YOUR MATTRESS . . .

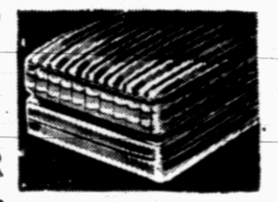

You can rest assured that a WESTERN BILT MATTRESS is as good as the best and you pay less for it!

- Complete bedding making facility
- Modern equipment and techniques
- Service at your door by appointment

FREE PICKUP AND DELIVERY

3 Ways to Buy . .

NEW • EXCHANGE • RENOVATE

Call Ph. 263-7337 for Home Service by a FACTORY TRAINED REPRESENTATIVE

WESTERN MATTRESS

In Big Spring at 1909 Gregg

SLEEP SHOPS IN

San Angelo • Abilene • Brownwood • Odessa

LEFT BANK SHOES

were inspired by the students of Paris, those young, dedicated lovers of honesty, freedom and all things beautiful. Sound like someone you know? Maybe yourself? Then these shoes are for you, baby.

CoNNiE

As seen in Mademoiselle

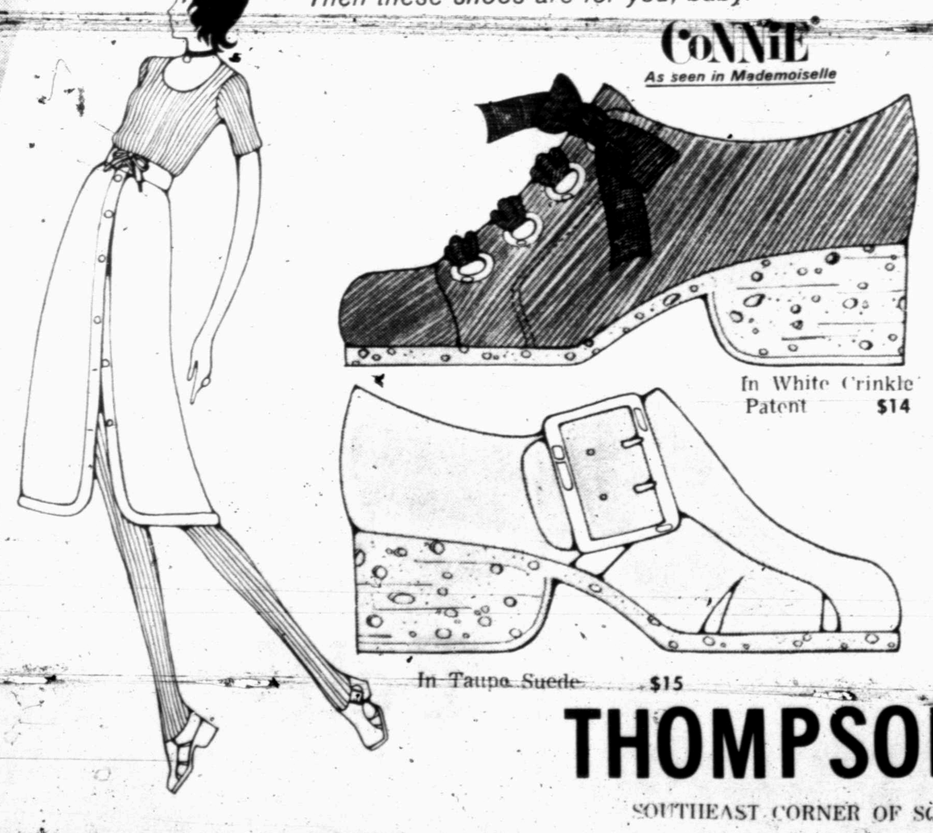

In White Crinkle Patent $14

In Taupe Suede $15

THOMPSON'S

SOUTHEAST CORNER OF SQUARE

Men and boys: come in and check these values.

CLOSE-OUT

MEN'S TWO PANT SUITS

SAVE 30.12

NOW 59.88

Reg. $90 suits with a big fashion bonus . . . two pairs of pants. Tailored with wider lapels, deep vents and trim body shaping. Dacron® polyester/worsted wool in many fancy patterns.

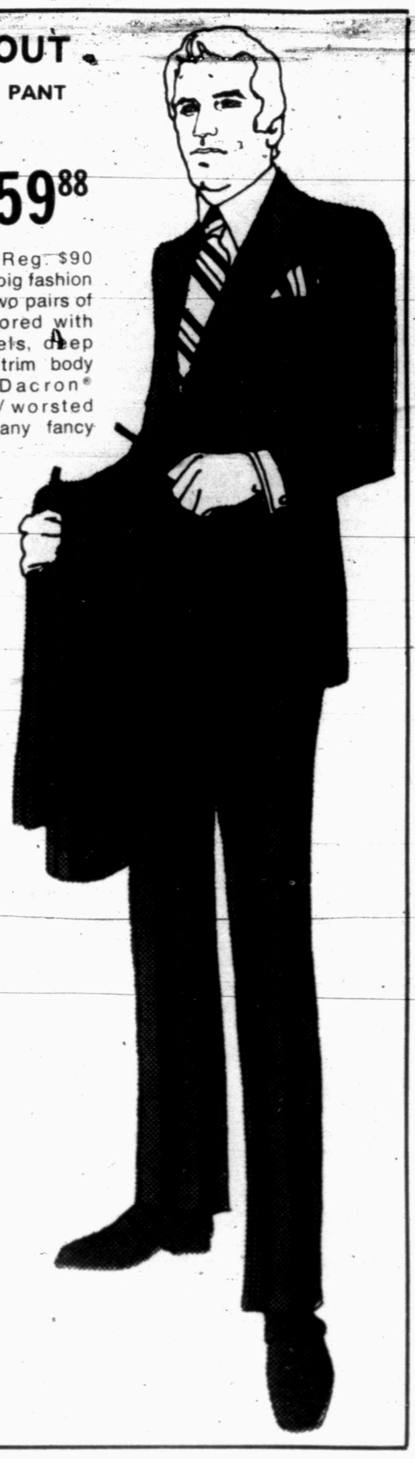

Special 10.88

Boys' sports duos of rayon/acetate. Double breasted jacket with contrasting slacks. Stripes and solid duos. Sizes 8 to 12. Regulars and slims. Sizes 14 to 20, 15.88

10.88

Boys' 10-in-one suit of rayon/acetate. Double breasted jacket, reversible vest, 2 pairs of slacks. Sizes 3 to 7. Regulars and slims.

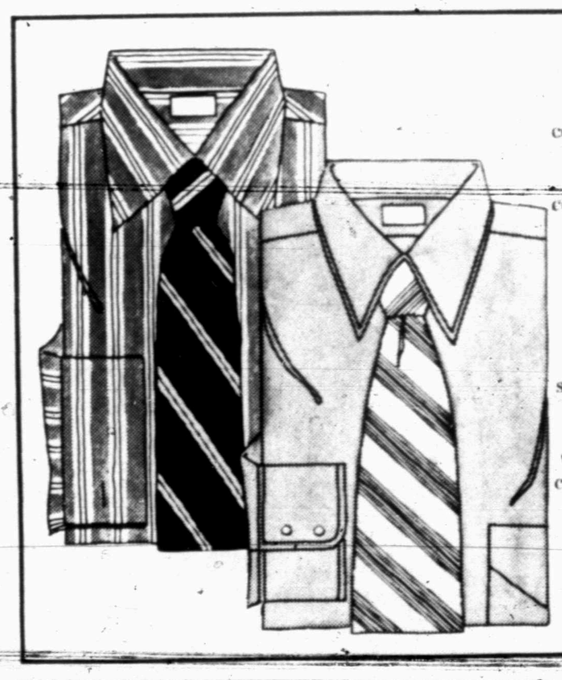

Special Dress Shrits with new long point collars and double button cuffs. Penn-prest blends of Polyester cotton in fashion solids or stripes.

3.99

Special Men's Ties in solids, stripes, and all over patterns. All Polyester blends for wrinkle resistant easy care wear. Fashionable 4" widths

1.99

Boys' long point collar dress shirts with short sleeves. Polyester/cotton. Penn-Prest for no ironing. Solids.

2/5.00

Value. Men's strap and buckle of smooth black leather. Pentred soles and heels.

9.88

Value. Boys' strap and buckle in brown grain vinyl. Pentred soles, heels.

10-3-D

4.88

3½ 6

6.88

Value. It still means something at Penneys.

Penneys

CHARGE IT OR USE PENNEY'S CONVENIENT LAY-AWAY