MICROFILM CENTER
P.O. BOX 45436
DALLAS, TX 75235

THE SNYDER DAILY NEWS

VOL. 33 NO. 128 SNYDER, TEXAS (79549) FRI., OCT. 2, 1981 10 PAGES 20¢

REARRANGING--The Scurry County District Clerk's office has been extra busy this week since in addition to regular duties, office personnel have also been moving books and files into the extra space provided by recent work at the courthouse. Polly Underwood, district clerk, left, confers with Trina Rodgers, deputy district clerk, and Van Meador, maintenance director, during the moving process. (SDN Staff Photo)

Up Three-Tenths Of Percent...

Unemployment Rate Increases

WASHINGTON (AP) — Rising joblessness among adults sent the nation's unemployment rate up three-tenths of a percent to 7.5 percent in September as the total number of people out of work neared 8 million — more than 300,000 above August's total, the Labor Department said today.

Last month's 7.5 percent jobless rate was the highest since last November, except for a 7.6 percent rate in May, which government analysts attributed to a statistical fluke resulting from school terms ending earlier than in past years.

The overall unemployment rate among whites in September jumped four-tenths of a percent to 6.5 percent. At the same time, the unemployment rate for blacks edged up just one-tenth of a percent, to 15.1 percent.

For black and other minority teen-agers, the jobless rate, which had jumped to 45.7 percent in August, dropped to 37.5 percent with the start of the new school year.

"Clearly, there's considerable weakness in the economy," said Jack Breggar, a Labor Department analyst. He attributed much of the problem to declining employment in state and local governments, saying such things as cutbacks in federal education aid, resulting in teacher layoffs, and in federal subsidized public service job programs — mandated by the Reagan administration budget cuts — caused nonfederal government employment to decline by 145,000.

Typifying the relative scarcity of jobs overall was the record 4.5 million people who accepted part-time employment last month, the department's Bureau of Labor Statistics said.

Total full-time employment nationwide fell by 670,000 over the month to a seasonally adjusted 98.3 million, compared to 98.9 million the month before. The entire decline occurred among white workers, primarily adult women, the department said.

Of the total population, 58.1 percent held full- or part-time jobs in September, the lowest level since December.

The department also reported that the number of "discouraged workers" — those who have abandoned their job searches — grew by 1.1 million in the third quarter.

Total unemployment was 7,966,000, up 309,000 from the 7,657,000 of August.

Private analysts, meanwhile, say American businesses, facing high interest rates and rising inventories, are showing more inclination to cut production and lay off workers despite the administration's economic program.

Because of this, the economists said, there is little likelihood of any improvement in the national unemployment rate.

At his nationally broadcast news conference Thursday, Reagan said his economic program could create 13 million jobs over the next several years.

But Reagan acknowledged that the effects of tax and budget cuts will not be felt immediately, saying, "The mistakes of four decades can't be turned around in eight months."

Friday update

Layoffs Increase

DETROIT (AP) — The number of open-ended layoffs in the U.S. auto industry rose to 167,350 this week as domestic car production fell 4.3 percent from last week, according to industry reports.

The five major U.S. automakers said Thursday that indefinite layoffs were up 700 from 166,650 reported last week but temporary furloughs fell to 37,375 from last week's 50,450.

Meanwhile, the industry journal Ward's Automotive Reports said U.S. automakers planned to build 109,090 cars this week compared with 113,959 last week, down 19 percent from 134,908 made in the same week last year.

Retaliation Possible

BEIRUT, Lebanon (AP) — The PLO declared today "the option is always open" for retaliation against Israel for the car-bomb explosion at a Palestinian headquarters that left 83 dead and more than 300 wounded. Meanwhile, another bomb went off in southern Lebanon, wrecking an empty Shiite Moslem school.

"This is a new kind of war with Israel and we have to get accustomed to it. ... The option is always open" for striking back, said the Palestine Liberation Organization's spokesman, Mahmoud Labady, a survivor of Thursday's explosion in Beirut.

Labady, in an interview with The Associated Press in his shattered offices, reiterated the PLO contention that the spate of bombings against Palestinian targets in Lebanon was an Israeli violation of the July 24 cease-fire.

Reagan Defends Plan

WASHINGTON (AP) — President Reagan, chided by Democrats for running an "administration of the High Society," insists that tax dollars aren't being splurged on symbols of luxury. "I don't think it's a millionaires' parade," he says.

And poor children won't be told to eat ketchup as a vegetable after all, he says, dismissing that as the bad idea of an overzealous bureaucrat.

Reagan was asked at his nationally televised news conference Thursday whether he feels he is "sensitive enough to the symbolism of Republican mink coats, limousines and $1,000-a-plate china at the White House when ghetto kids are being told to eat ketchup as a vegetable."

Head Shop Law Takes Effect

FORT WORTH, Texas (AP) — A new state law barring the sale or possession of drug paraphernalia went into effect after an appeals court Thursday refused to continue a restraining order.

The 5th U.S. Circuit Court of Appeals in New Orleans refused to continue a ban on implementation of the law that was imposed by a federal judge in Fort Worth.

U.S. District Judge David O. Belew upheld the constitutionality of the law Sept. 24 but left in effect his restraining order until the appeals court ruled or until Oct. 4, whichever came first.

Iran Holding Election

BEIRUT, Lebanon (AP) — Irán was electing its third president in 22 months today, and Ali Khameini, the religious leader who heads the ruling Islamic Republican Party, was considered a shoo-in.

Khameini, 42, faced three token opponents in the voting for a successor to assassinated President Mohammad Ali Rajai. But Tehran Radio and the city's newspapers have stopped mentioning the other candidates and instead have been reporting the likelihood of Khameini's victory when the votes are tallied next week.

WEATHER

SNYDER TEMPERATURES: High Thursday, 90 degrees; low, 55 degrees; reading at 7 a. m. today, 67 degrees; precipitation, none; total precipitation for 1981 to date, 15.57

WEST TEXAS: Scattered showers and thundershowers south and southwest today spreading northward over Panhandle tonight and continuing Saturday. Continued cool afternoons. Highs today lower 70s north to mid 80s south and 90S southwest. Lows lower 50s north and mountains to mid 60s south. Highs Saturday mid 70s north to upper 80s south and mid 90s southwest.

Jury Selection Slated In Vickie Daniel Case

LIBERTY, Texas (AP) — Jury selection begins Monday in a murder trial that some people in this rural southeastern Texas town assumed would never take place.

After all, when details of the shooting death of former Texas Speaker Price Daniel Jr. came out last spring in a bitter custody battle, the result was that his widow, a former Dairy Queen waitress accused of murdering him, got to keep their two small children.

During that hearing, Vickie Daniel got on the witness stand and all but admitted she shot her husband to death Jan. 19. But she also testified Daniel was a child molester and a wife beater who was advancing on her during a violent quarrel the night he was killed.

When jurors sympathized with the attractive blonde and her attorney, Richard "Racehorse" Haynes, and awarded her custody of her sons, speculation among the jurors and others at the Liberty County Courthouse was that murder charges would not hold up against her and a criminal trial would probably never materialize.

But whether a person is a good mother has little to do with whether she is guilty of murdering her husband, said attorney Zeke Zbranek, who opposed Mrs. Daniel during the child custody fight. He represented Jean Daniel Murph, sister of the slain Daniel.

"The jury could have believed she killed Price in cold blood but that she still should have custody of the children," he said.

Visiting District Judge Leonard Giblin of Beaumont was chosen to preside over the trial here after judges in Liberty withdrew their names from consideration because of associations with the Daniel family. He has instructed lawyers in the case not to discuss strategy or evidence with the press.

But Zbranek said since Mrs. Daniel has already testified she was holding the gun when the fatal shot was fired, her most likely plea is self defense.

He said if that is the case, she would have to show that retreat was not a reasonable alternative that night last January when she and Price were having a vicious argument.

Mrs. Daniel testified during the custody case that Daniel had beaten her and just before the shooting she ran to a back door of the house but could not open it to flee because it had several locks and she was distraught.

So instead, she testified, she reached into a hallway closet and grabbed a .22-caliber rifle.

"I didn't want him to hit me," she said. "I was afraid he was going to hurt me some more, and I backed away." She said she fired a warning shot, purposely missing him, and testified he shouted an obscenity at her.

She said at that point she closed her eyes, but she said she does not remember firing the shot that struck Daniel in the abdomen.

"I remember hearing a funny sound," Mrs. Daniel, 34, testified. "It must have been the last shot. I didn't know then I had hurt him."

Daniel, son of former Texas Gov. and U.S. Sen. Price Daniel Sr. and great-great-grandson of Sam Houston, bled to death before an ambulance reached the couple's home on the 3,000-acre Daniel Ranch just outside the town limits. He was 39.

A grand jury later indicted Mrs. Daniel on a murder charge, which carries a maximum penalty of life in prison.

During the custody trial, spectators sent flowers and cards of encouragement to Mrs. Daniel, and some even took up a collection to help pay for her lawyers. The verdict giving her custody of Marion Price Daniel IV, 1, and Franklin Baldwin Daniel, 4, was unanimous.

Mrs. Daniel, who was removed from Daniel's will before his death, receives $640 a month in child support from the estate and worked part of the summer as a waitress in a Dairy Queen in nearby Baytown, Texas.

She has allowed Daniel's parents to visit their grandsons and keep them for several days at a time, according to her attorney Jack Zimmermann, an associate of Haynes who took over her defense during the summer.

Tax Rate Meeting Set

Snyder school trustees will meet at 11:30 a.m. Tuesday in the school administration building to set the tax rate for the 1981-82 school year.

Action to set the meeting next Tuesday came at a special board meeting Thursday night. The lone item on the agenda was to set the date for a public meeting to finalize the tax rate.

Last week, following a public hearing on the budget which totals $8.7 million, the board tentatively set the tax rate at 26.5 cents, a decrease from last year's rate of 28 cents.

In information given to the board, Supt. Bill Hood advised of Open House at all Snyder elementary schools Monday night.

Requirements For Cars To Be Softened

WASHINGTON (AP) — The Transportation Department will soften its requirement that passenger car bumpers withstand a 5 mph collision without damage to the rest of the car, says the Reagan administration's top auto safety official.

"We believe that the interests of the public are not served by retention of a standard which may cost consumers more than it saves," Ray Peck of the Transportation Department said Wednesday.

Among the alternatives under consideration, agency officials said, are: Cut the impact standard from 5 mph to 2.5 mph. on the rear bumper or possibly both bumpers; reduce the amount of damage permitted to a vehicle during bumper tests; or eliminate impact standards altogether while requiring only that bumpers "match within a specified height range."

The SDN Column

Keeping tab on our neighbors:

How's this for a run around?

They had an air show up at Levelland last Sunday, and a few days before the show, Stephen Henry of the Levelland News-Press says he sent a young girl reporter out to the airport to get a story on plans for parking during the event.

"So she called the chamber of commerce, who said probably the city police would handle traffic," says Henry. "So, she called the city police and they said the county would do it. So, she caught the sheriff and he said that would be taken care of by the city police. So she called the chamber back and was directed to contact the airport manager. So, she called him and he said the chamber goldcoats."

★ ★ ★

Jerry Tidwell of the Hood County News tells the story about the little corner grocery store that featured a large display of sugar.

There were shelves and shelves of the stuff in many sizes and varieties.

"Gee, you must sell a lot of sugar," observed a friend of the grocer.

"Nope, I don't sell much," said the grocer. "But the person who sells me sugar sells plenty."

★ ★ ★

Lynn Brisendine of the Brownfield News passes along more variations of Murphy's Law:

It is impossible to make anything foolproof because fools are so ingenious...when things just can't get any worse, they will...the course of progress-most things get steadily worse...dimensions will always be expressed in the least usable terms; velocity, for instance, will be given in furlongs per fortnight...a transistor protected by a fast-blowing fuse will protect the fuse by blowing first.

★ ★ ★

Ashley Cooper in the Charleston, S. C., News and Courier tells about a physician who started to lose the battle of the bottle and then went on the wagon. Naturally, his friends call him Dry Doc.—WACIL McNAIR

U.S. To Ship Grain To USSR

MOSCOW (AP) — U.S.-Soviet diplomatic relations are in a post-detente deep-freeze, but the Reagan administration expects American grain sales to the Soviet Union to set a new record in the next 12 months.

The administration announced Thursday it has offered Moscow 23 million metric tons of U.S. wheat and corn and expects the Kremlin to buy at least 18 million tons.

At current prices of $150 to $170 a ton, Soviet purchases could total $2.7 billion to $3.06 billion in the year ending Sept. 30, 1982.

But The New York Times reported that grain market analysts in Washington said this would not be enough to raise U.S. farm prices for corn and wheat immediately.

Agriculture Undersecretary Selley Lodwick, after two days of negotiations with Soviet officials, told a news conference in Moscow Thursday:

"After reviewing both the U.S. supply situation and the Soviet grain import situation, it was concluded that in addition to the 8 million tons alreaady provided for in the long-term agreement, the United States would make available a further amount of 15 million tons for sale by U.S. exporters to the Soviet Union during the sixth agreement year.

"At this stage of the year, it would be my best judgment that the 15 million metric tons now made available, Soviet purchases for shipment during the sixth agreement year will be approximately 10 million tons. This would mean a total of approximately 18 million tons," Lodwick said.

Ask Us

Q.—Why was there no public address announcer keeping up with the play-by-play at the Snyder-Sweetwater football game?

A.—Popular demand, sort of. Actually, school officials said some people had noticed that other schools were leaving their public address systems silent except for pre-game and half-time announcements, and had commented favorably on it. For example, Andrews. And they decided to try it here. Reaction has been a few comments for it, a few comments against it, but mostly it appears few fans even noticed.

CRMWD Files Suit In Its SACROC Contract

The Colorado River Municipal Water District has filed a petition in 132nd District Court here asking for $230,685 as of Sept. 30 in lost revenues from the SACROC secondary recovery unit and for interpretation of the contract by CRMWD and SACROC.

CRMWD claims the first contract made with SACROC in 1952 called for 8 million gallons of water a day from Lake J. B. Thomas, for which SACROC would pay a minimum of $262,800 a year.

Because of a severe drought which caused meager inflows into Lake Thomas to the extent that deliveries to SACROC would have to be curtailed or abandoned in order to conserve water for city customers, a second contract was executed in 1970. This contract provided for the development of a salt water field, a delivery system and for the operation and maintenance of same, for which SACROC agreed to pay $273,020 a year for up to 2½ million gallons of water a day. CRMWD contends that the language of the 1970 contract was "to assure" supplemental water, and that this agreement therefore was subservient to the 1952 prime contract.

Another drought made it necessary to discontinue delivery of water from Lake Thomas in 1978. In the latter part of 1980, however, the lake caught enough water that CRMWD notified SACROC that as of Jan. 1, 1981, the district would be able to supply the full contract amount from the lake and therefore was reinstating the 8 million gallons a day quantity under the 1952 contract.

Since that time, however, SACROC has required delivery of salt water and, in effect, has used Lake Thomas as a supplemental source of water, according to CRMWD. The district argues that SACROC is not entitled to water from the salt water wells until after the operator has first used the amount made available to SACROC under the 1952 contract, which is 8 million gallons a day from Lake Thomas.

CRMWD further claims that SACROC is obligated to make payment for the amount of water taken under the 1952 contract times the prevailing rate per thousand gallons of water, or a minimum of $262,000 a year, plus the minimum of $273,020 a year under the 1970 contract.

In Austin...

Development Dims View Of Capitol

AUSTIN, Texas (AP) — From her third-floor office Lynn Hough has a clear view of the gaudy gold American Bank, the black monolith of the Austin National Bank and other downtown bank towers.

The 290-foot tower of American Bank blocks her view of the state Capitol, a landmark that is fast becoming hidden by new bank buildings.

It's a visual onslaught that began with the construction of the 24-story Westgate Building in 1965.

Like many Austinites who have called her at the City Planning Department, Ms. Hough does not like to look at the boxy bank towers. She wants to see the Capitol.

"There's nothing for the eye to linger on. Nothing to excite the imagination," she said, gazing out the window.

As Austin gets bigger, the Capitol seems to get smaller. The 309-foot building used to dominate the skyline. Those days are gone, and some Austinites want to keep it from getting worse..

Being able to see the Capitol is important to the city and the state, said University of Texas Architecture Professor Blake Alexander. It goes beyond quick glances at a nice old building, he said.

"It's extremely important to the future of the quality and character of Austin. Our concern is that without guidelines, the development of downtown Austin will completely destroy the Capitol as a major visual element of the city," he said.

"Every one of them tries to attract attention," he said of the high-rises. "When you have 25 major elements on the skyline trying to attract attention, it doesn't really help any one of them, and it certainly destroys the effectiveness of the Capitol."

Supporters of clear views — the ones that remain — of the Capitol want the city to put restrictions on future downtown skyscrapers. Ms. Hough is working on a study to be presented to the City Planning Commission.

She has found only 11 remaining clear views of the Capitol from public areas. Ms. Hough wants the city to protect those views.

"Every community needs some sort of symbol, some sort of reminder of its past ... Certainly, the banks don't fulfill that function, although they are the most dominant feature in the skyline now," she said.

Ms. Hough, an architecture graduate of UT, is almost romantic about the pink granite Capitol. It's an architectural "wonder", she said, replete with "intricacies" that are absent from the bank buildings.

Downtown, without a view of the Capitol, is a "canyon maze of ugly buildings," she said.

"If we could just salvage just one good view of the Capitol...," she said.

Bernard Snyder laughed when asked about saving Capitol views.

"I consider it a minor problem," said Snyder, a member of the Planning Commission.

It's too late to worry about it, according to Snyder, a commercial real estate broker who used to own ladies clothing stores.

"The state, for whatever reason, has not paid a lot of attention to how tall its buildings are. The university hasn't taken the Capitol into consideration," he said.

Snyder said the city itself is obstructing a view of the Capitol with its new police building.

Restrictions on downtown buildings would place a "penalty on the few." The answer would have been to do someting about it years ago, Snyder said.

"I wish we could have done something about it before. For whatever reason, we chose not to," he said.

Downtown Austin poses a contradiction in goals for the city. Many stores are closing. New office buildings are the hope for keeping the area vibrant. Land costs are such that you have to build a tall building to make it worthwhile.

Robert Fry, president of United Bank, said looking at the Capitol is nice, but building Austin is more important.

"What I'll say and what I'd like to say are two different things," he said, of critics of Austin skyscrapers.

"With the cost of land, you have to build up," said Fry.

"The city has got to grow," he said. "The Capitol is there and it always will be. We'll always be able to see it. You can't preserve the skyline for 20 miles around the city and expect the city to prosper and grow."

The 16-story United Bank is the newest to rise near the Capitol. In a column about protecting views of the Capitol, Austin American-Statesman Editor Ray Mariotti praised the new building. The bank chairman "took a classy design, furnished it elegantly, highlighted it with an art treasure trove."

What Mariotti didn't like is the sign around the top — "a neon ad that invades the sky."

Fry likes the four-sided sign, and anyone who spends a "considerable sum" on such a sign "damn sure wants to light it so people can see it."

Fry can see the sign from his home about 12 miles away. "To me it looks very nice," he said.

Ms. Hough said the United Bank Tower ended the view of the Capitol from Mt. Bonnell, a popular West Austin park overlooking the city.

Architect Alexander said the downtown high-rises are "not distinguished, architecturally," and contends tall buildings can be built downtown without destroying the Capitol view. Some developers are trying to not block the Capitol, according to Alexander and Ms. Hough.

The Planning Committion will take another look at the matter on Oct. 13. Ms. Hough said she's heard from plenty of people who plan to show up.

Snyder doesn't look for a big turnout.

"Not a single person has ever discussed it with me. I don't expect to hear a great deal about it," he said.

Auction Yields Show Increase

WASHINGTON (AP) — Short-term Treasury securities yields in this week's auctions increased substantially, marking the first gain in almost a month, according to government officials.

About $4.5 billion in six-month T-bills were sold Wednesday at an average discount rate of 14.932 percent, up more than half a point from the 14.129 percent of last week.

The auctions were postponed from Monday until Congress voted to raise the national debt ceiling high enough to allow new federal borrowing.

The government also sold about $4.5 billion in three-month bills at an average yield of 14.669 percent, up from 14.198 percent.

Beginning today, banks and savings and loans may pay as much as 15.182 percent on six-month money market certificates, up from the previous 14.379 percent. Interest on the $10,000 minimum deposits is limited to one-quarter point above six-month T-bills.

The French explorer LaSalle reached Niagara Falls in 1679.

GRAVES COUNTRY PHOTOGRAPHY STUDIO
915-573-3911

Guillotine No Longer To Be Used

PARIS (AP) — The guillotine, the razor-edged blade that separated thousands of French men and women from their heads in nearly 200 years, is being officially retired as the national execution device.

The French Senate gave final passage Wednesday to a bill abolishing capital punishment, thus putting the guillotine in moth balls.

The bill, which earlier passed the National Assembly, fulfilled one of the campaign pledges of Socialist President Francois Mitterrand, who promised to abolish the death penalty.

Oklahoma Girls Still Missing

OKLAHOMA CITY (AP) — Police searching among glittering rides and midway booths have found little more than dead ends in their search for four teenage girls who vanished after heading for the State Fair of Oklahoma.

Livestock buildings, booths and food stands at the annual celebration of the waning prairie summer bear posters with pictures of two of the girls — and of a 36-year-old man being sought by police as a suspect in their disappearance.

"I hope somebody finds them alive," said a woman operating a carnival booth that had the missing girls' pictures prominently displayed.

Barney Hudson, who directs the police officers assigned to the fair, said officers were urging girls not to attend the fair alone. On Thursday, scores of uniformed and undercover police made their way between the rides and shows.

Attendance at the statewide hoe-down had been running at a pace that would have eclipsed last year's 1.3 million until the disappearances, fair officials said. On Wednesday and Thursday, attendance was down about 9,000 compared with the totals for the same days last year. The fair ends Sunday.

Meanwhile, outside the city police fair post, relatives of the missing youngsters waited Thursday night, as they had every night since Saturday.

Charlotte Kinsey and Cinda Pallett, both 13 and from Oklahoma City, were last heard from Saturday when they called their parents from the fair to say they had been given a job unloading stuffed animals.

As a search for them began, police filed kidnapping charges in the case against Donald Michael Corey, 36, whom Lt. Adam Edwards of the police Youth Bureau called a drifter who apparently follows the carnival circuit in the South and Midwest. Police said they were familiar with Corey and that he had been in Oklahoma City on and off for the past six years.

Then on Thursday, police revealed that Sheryl Ann Vaughn, 16, of Newalla and Susan Thomason, 16, of McLoud, hadn't been seen since they left their homes for the fair Tuesday evening. The car they were in was found along Interstate 40 east of Oklahoma City, the keys in the ignition and the car in running order.

No one has been charged in the second disappearance and Officer Brian Davenport said police have not established a connection between the two cases.

The charges against Corey were filed Wednesday and the FBI entered the case.

Most midway employees said they had not noticed a drop in business and the disappearances have not kept youngsters away.

Berry's World

"Now remember, Mom and Dad, we want this blockade of a nuclear plant kept PEACEFUL!"

paul harvey

Our nation's first line of defense is not tanks it's tractors.

Despite a shrinking farm population, now numbering less than three million, each has become so efficient that he produces enough food for himself and 50 other people.

Enough food for all our homefolks and enough extra for export.

It is no exaggeration: oil-price blackmail throwing our international trade desperately off balance would have caused economic collapse by now except for the money we get back from agriculture exports.

Now our farmers are finding new ways to produce more food for less.

In one year all the milk-producing dairy cows plus cattle and hogs raised for meat produce 119 billion gallons of waste.

It does not have to be wasted.

As fertilizer, replacing artificial fertilizer, it could save 10.6 billion barrels of oil.

Or--that manure could heat 570,000 American homes.

Or--it could fuel 730,000 cars.

Purdue University computes the amount of energy it takes to produce a typical corn crop and notes that 14 percent of that energy goes for farm machinery fuel, 7 percent goes into the manufacture of herbicides and pesticides, but the manufacture and transportation of fertilizer takes a whopping 55 percent!

Another 23 percent is consumed by artificial drying.

So fertilizer and artificial drying represent more than 80 percent of the energy needed to produce a crop of corn.

But we now can store natural manure and apply it to farm fields in liquid form.

And we now can use oxygen-limiting grain storage structures which totally eliminate any need for artificial drying of feed grain.

In the old days of cheap energy, farmers--even as the rest of us--gave little thought to recycling farm waste or to how much gas and electricity it took to dry their crop.

Even higher energy prices make "giving it some thought" both necessary and profitable.

If it costs farmers 60 cents a gallon to pay for oxygen-limiting storage faciliteis already in place, they're still saving more than $46 million a year in the propane gas they do not have to buy and are saving 1.2 million barrels of crude oil we do not have to import.

Combine these two technologies--recycle animal manure and store feed grain so it will not have to be dried artificially--and we'll save enough energy to:

Heat a million American homes...or...

Power 1.3 million automobiles...or...

Till, plant and harvest 133 million additional acres of corn.

This is not all farmers are doing to bail out the rest of us, but these are two things of significance.

(c) 1981, Los Angeles Times Syndicate

The Philippine eagle is the largest eagle in the world after the South American harpy eagle. It has a wingspan of 7 feet. It is found only in the Philippines and is among the world's rarest birds.

ASTRO-GRAPH

Bernice Bede Osol

Your Birthday

October 3, 1981

In the year following your birthday many old problems will begin to dissolve and fresh, exciting occurrences will take their place. It isn't likely this period will be boring or uneventful.

LIBRA (Sept. 23-Oct. 23) Your outlook is well directed today. You know when to be serious and when to let your sense of humor take charge. With this balance, life is good to you. Romance, travel, luck, resources, possible pitfalls and career for the coming months are all discussed in your Astro-Graph that begins with your birthday. Mail $1 for each to Astro-Graph, Box 489, Radio City Station, N.Y. 10019. Be sure to specify birth date.

SCORPIO (Oct. 24-Nov. 22) Material conditions are very beneficial today, but this may not be readily apparent because your gains might come from a least-expected source.

SAGITTARIUS (Nov. 23-Dec. 21) New places and new faces appeal to you today, but your most comfortable dealings will still be with your old pals. Why not combine the two?

CAPRICORN (Dec. 22-Jan. 19) Competitive situations won't shake you up today. You feel secure in your abilities and you sense Lady Luck is up your sleeve as an ace.

AQUARIUS (Jan. 20-Feb. 19) People who may have been tough to contact are easily accessible today. Get in touch with them. You'll find them friendly and accommodating.

PISCES (Feb. 20-March 20) It'll seem like everybody wants to help you achieve your purposes today. Even when you don't need assistance, there will be someone there making your road easier.

ARIES (March 21-April 19) When making decisions today stand solidly for what is right, no matter how difficult you think the way will be. Luck will automatically hop aboard.

TAURUS (April 20-May 20) It's harvest time for the fruits of your labors. If you find the pickings exceptionally good it's because your hard work is being rewarded.

GEMINI (May 21-June 20) A light and lively gathering, just for fun with old pals as well as new ones, will turn out super. It's just the end-of-the-week diversion you need.

CANCER (June 21-July 22) A family project that may have been a thorn in your side will finally complete itself today. With the end in sight, you won't even mind the work.

LEO (July 23-Aug. 22) Today is a good time to reciprocate for any social obligations. You'll be in an outgoing, fun mood. Everyone invited will enjoy himself or herself.

VIRGO (Aug. 23-Sept. 22) Dame Fortune is smiling your way today. With her intervention and your ambition, you have an excellent chance to enhance your security.

(NEWSPAPER ENTERPRISE ASSN.)

THE SNYDER DAILY NEWS

Published each Sunday morning and each evening, except Saturday, by Snyder Publishing Co. Inc., at Snyder, Texas 79549.

Entered as second class matter at the post office at Snyder, Texas. Publication Number: USPS 611-520.

SUBSCRIPTION RATES: By carrier in Snyder, $3.97 per month.

By mail in Scurry and adjoining counties, one year $30.04, balance of Texas and all other states, $42.75.

Roy McQueen, Publisher
Wacil McNair, Editor

MEMBER OF THE ASSOCIATED PRESS

The Associated Press is exclusively entitled to use for republication all news dispatches in this newspaper and also local news published for republication of special dispatches.

Weekly Interest Rate Notice

First National Bank's Money Market Certificate of Deposit

Minimum Deposit:	$10,000
Interest Rate:	15.182%
Date Good:	Sept. 29-Oct. 5
Term:	182 day maturity
Commissions or Fees:	NONE

Your Deposits Are Now F.D.I.C. Insured Up To $100,000.

The interest rate on these special Money Market Certificates of Deposit is determined each Monday. The rate established at the time of issuance is applicable for the entire 182-day term of the certificate. Interest is paid at maturity and federal regulations prohibit the compounding of interest during the term of the deposit. Federal regulations also require a substantial interest penalty if funds are withdrawn prior to maturity.

30-Month Savings Certificate	New Peoples Money Market
Current Rate	Current Rate
11.75%	15.75%
($500 Minimum Deposit Required)	Compounded Daily 2½ Year Maturity $2500 Minimum Deposit

FNB

First National Bank

3610 College FDIC 573-4041

Scurry County Veterans

The American Legion Post 181 Snyder is having a membership drive and fish fry on Friday, October 2.

Merchandise to be given away include a ceiling fan by the Ladies Auxillary, a microwave oven and a shotgun. All veterans are cordially invited.

Our Post goal is to continue our fight of The American Legion Resolution 773 for a congressional investigation of the Trilateral Commission. There is approximately 1500 to 2000 veterans in Scurry Co. We need your membership. Please join us in our fight.

There will be members at the Legion door, 1800 Ave. R, all day Friday and Saturday ready to sign anyone up that wishes to join. Membership fee is eleven dollars for one year. All but $1.50 goes to Legion headquarters. The other is kept by the Post.

We urge every citizen, veteran or not, to join us and write your Senators and Congressmen for this investigation.

Dave Haywood,
Commander

CHEMICAL PUMP SERVICE
MAGNETO REPAIR— POULAN CHAIN SAWS
CHAIN SAW SHARPENING
TOM MACHEN
315 EAST HIWAY
SNYDER, TEXAS
HOME PH. 573-5219

QUILT PRESENTED—The Senior Citizens Center donated this king size quilt, 110" x 129", to be sold at an auction during next week's White Buffalo Days Celebration being sponsored by the Women's Committee of the Chamber of Commerce. This quilt was designed, pieced and quilted at the Center and has been donated as an expression of the Center's appreciation of the support it receives from the community. The quilt, which is on display in the window of Glover's, is made up of large butterflies appliqued on a white background with alternating lime green blocks. Its value is placed between $500 and $600. Pictured above are, from left, Gloria Shaw, director of the Center, and Jean Smith, assistant director and director of atcivities, who made the presentation, and Kathleen Glover and Elizabeth Potts, representatives of the Women's Committee, who accepted the gift. (SDN Staff Photo)

HERMLEIGH NEWS

By ADALA DRENNAN

Mrs. Raymond Lloyd visited her son, Weldon Lloyd and family, of Fluvanna September 22-25.

Mr. and Mrs. H. M. Lomax of Hermleigh and Mr. and Mrs. Robert Lomax of Ira attended the eighty-seventh birthday of their mother, Mrs. Ada Lomax, at Cobb Park Hall September 13 in Abilene. Six of her eight children were there and approximately thirty attended, including the grandchildren and great-grandchildren.

Richard Cornett and daughter, Allison, of Dallas and his mother, Pat Cornett of Snyder, visited Mrs. Raymond Lloyd September 26 and attended the Kubena wedding at the Catholic Church.

Mr. and Mrs. Grover Wall visited their daughter, Mr. and Mrs. Marty Jones and Courtney of Amarillo last week.

Guests of Mr. and Mrs. Lloyd Reeves September 27 were Mr. and Mrs. Richard Fritz of El Paso, Mr. and Mrs. Mike Thompson, Tara and Allen, Gary Fritz, and Suzzanne Worrel, all of Odessa, and Mr. and Mrs. Don Fritz and Mr. and Mrs. Fred Jenkins of Snyder.

Mr. and Mrs. W. L. (Dub) Spykes of Pearsall visited the past week with his sister, Mr. and Mrs. Joe Groves.

The Canasta Club met September 18 at the Hermleigh Community Center with Mrs. Oma Houston as hostess. Winning high scores were Mrs. Dean Wemken and Mrs. Frances Thompson. Substitutes playing were Mrs. Gaye Stahl and Mrs. Rachel Lassiter.

Mr. and Mrs. Kenneth Brackeen of Midland visited September 23 with his mother, Mrs. Eva Mae Brackeen. They were enroute home after vacationing in Fredricksburg.

Mrs. Harvey Lee Smith of Gonzales visited Mrs. Eva Mae Brackeen, Mrs. Verla Mason and Mr. and Mrs. Alton Barfoot September 25-26.

Miss Myrtle Harrell and Mrs. Dorothy Woolsey, both of Snyder, visited Mrs. Rachel Lassiter and Adala Drennan September 30.

Mrs. Rella Young and Mr. Osman Jackson are in Cogdell Memorial Hospital for medical treatment and both are in satisfactory condition.

FAIR RESULTS

ARTS AND CRAFTS
ADULT DIVISION

Indian Sheild: 1. Brenda Billingsley.
Weaving: 1. Sandy Crawford, 4. Mary Keith.
Tri-Chem Tablecloth: 1. Lonice Hall.
Tri-Chem on Velvet: 1. Lonice Hall; 2. Shirley Leatherwood; 3. Susan Frazier; 4. Edith Witte.
Tir-Chem on Suede: 1. Carolyn Potts; 2. Edith Witte; 4. Marie Smith.
Tri-Chem on Leather: 4. Edith Witte.
Tri-Chem: 1. Joyce Buchanan; 2. Susan Frazier; 3. Edith Witte; 4. Shirley Leatherwood.
Metal Tree Arrangments: 3. Sue Hogan; 4. Chili Lee.
Baby Quilt: 1. Monica Matthews.
Crochet Animals: 1. Doris Matthews; 3. Doris Matthews; 4. Bonnie Timora.
Wooden Airplane Rocker: 1. James McDonald.
Wooden Wash Board: 1. Nina Earles.
Ship-Sweepstakes: 1. Don Bryant.
Christmas Balls: 1. Loretta Dodson.
Carpet Christmas Hanging: 3. Shirley Bullard.
Magazine Santa Claus: 2. Dina Burt.
Holly Hobby Doll: 1. Madlyn Wilson.
Stuffed Animal: 2. Bobby Robinson.
Pencil Drawing: 4. Becky Witte.
Inking on Glass: 1. Twilla Durrett; 3. Carolyn Kuss.
Wood Carving: 1. Lynn Wilkerson.
Pillows: Mrs. J. C. Wilson; 2. Gene Thomas.
Baby Comfort: 2. Phyllis Johnston.
Growing Giraffe: 1. Connie Wright.
Oil Painting on Churn: 1. Clinta Lester.
Wishing Well: 3. Lucille House.
Bead Basket: 4. Lucille House.
Pressed Flowers: 1. Mrs. Fred Cross.
Embroidery: 1. Junelle Lee; 2. Mrs. Fred Cross.
Swing: 1. Chili Lee.
Metal: 1. Bill LaRoux.
Razor Collection: 4. Gerald Bullard.
Fly Swatter Girl: 1. Shirley Bullard.
Original India Ink: 1. Donna Pemberton.
Tole: 1. Joyce Waltrip; 2. Joyce Waltrip; 3. Carolyn Kuss.
Reed Basket Weaving: 1. Joyce Waltrip.
Reed and Wood Basket Weaving: 1. Joyce Waltrip.
Wood: 2. Chili Lee; 4. Chili Lee.
Macrame Lamps: 1. Lynn Taylor; 3. Francis Robinson.
Orignial Oil Painting: 4. Donna Pemberton.
Stained Glass: 1. Leon Earles.
Crochet Afghan: 2. Linda Walker.
Snake Buckle: 1. Carolyn Kuss.
Macrame Towel Rack: 2. Danita Roe.
Macrame Hanger: 4. Danita Roe.
Macrame Table: 2. Danita Roe.
Button Doll: 1. Madlyn Wilson.
Christmas Wreath: 1. Dina Burt.
Christmas Arrangements: 3. Nita Brooks; 4. Elizabeth Beavers.
Wood Manger: 1. Bill Brooks.
Christmas Ceramics: 1. Betty Horton; 2. Donna Pemberton; 3. Nita Brooks.
Christmas Ceramic Tree: 3. Donna Pemberton.
Desk Arrangement: 4. Sue Hogan.
Plaster: 1. Whitney Robinson; 3. Sharon Bowlin; 4. Elizabeth Beavers.
Photography: 1. Dale Byrd; 2. Opal Noble.
Silk Flower Arrangement: 1. Marsha Childress; 2. Sandra Browning; 3. Mrs. Rosanna Wade; 4. Mrs. Fred Cross.
Homemade Silk Flowers: 1. Juanita Fambro; 2. Juanita Fambro.
Wall Arrangement: 1. Juanita Fambro.
Corsage: 3. Juanita Fambro.
Wood: 4. Jane Donaldson.
Crochet Booties: 1. Bonnie Timora.
Glazed Ceramics: 1. Duane Robinson; 2. Whitney Robinson; 3. Betty Horton; 4. Susan Thomas.
Sand Stone Ceramics: 1. Donna Pemberton; 4. Betty Horton.
Bisque Ceramics: 1. Nina Earles; 2. Joyce Waltrip; 3. Donna Pemberton; 4. Glenda Valentine.
Ceramics: 1. Betty Horton; 2. Jean Smith; 3. Donna Pemberton.
Exotic Lace Ceramics: 1. Joyce Waltrip; 2. Nina Earles; 3. Betty Horton; 4. Jeanette Robinson.

SENIOR CITIZENS DIVISION

Crewel Purse: 1. Connie Key.
Bead Belt and Necklace: 2. Mildred Lewis.
Raggedy Andy: 3. LaVon Blocker.
Woven Place Mats: 1. E. C. Browning.
Carpet Wall Hanger: 1. Beulah Starnes.
Oil Painting: 1. Emma Huffman; 2. Elsie Dowden; 3. Lois Black.
Pillows: 1. J. C. Wilson; 2. Nellie Smith; 3. Nellie Smith.
Needlepoint Pillow: 2. Gladys Kuss; 3. Faye Bruns.
Tri-Chem Painting: 3. Lyda Lane.
Lamp: 4. Mae Hailey.
Sack Holder: 1. Elsie Stahl.
Crochet Afghan-Sweepstakes: 1. Mrs. Bill Mapes; 2. Mae Brush; 3. Melba Cooper; 4. Emma Huffman.
Baby Afghan: 1. Laura Holladay.
Quilt: 1. Leita McAdams; 2. Virgie Jelek; 3. Elsie Dowden; 4. Nellie Smith.
Wind Chime: 3. Andy Deen.
Crochet: 1. Rosa Kennedy; 2. Frances Swanson; 3. Emma Huffman; 4. Laura Holladay.
Silk Arrangement: 1. Lois Black; 2. Myrtle Gibbons.
Arrangement: 1. Lois Black.
Tissue Holder: 2. Emma Huffman.
Wall Hanging: 1. Emma Huffman.
Crochet Christmas Decoration: 4. Nellie Smith.
Painted Pillow Cases: 4. Lyda Lane.
Ceramics: Effie Beasley, 1 blue, Doris Byars, 1 blue, 2 red, 2 white, 1 pink; Feral Barrett, 1 blue, Melba Cooper, 1 blue, 1 red; Elsie Dowden, 1 red, 2 pink; Bonnie Foree, 1 white, 1 pink; Mittie Foree, 1 red; Mrs. H. R. Hundsnurcher, 1 red; Emma Huffman, 1 blue, 1 pink; Clara Jones, 2 white; Gladys Kuss, 1 white; Frances Martin, 1 pink; Frances Nelson, 2 white, 2 pink; Louise Vaughn, 1 blue, 2 white, 2 pink; Lou Wiman, 1 blue, 1 red.

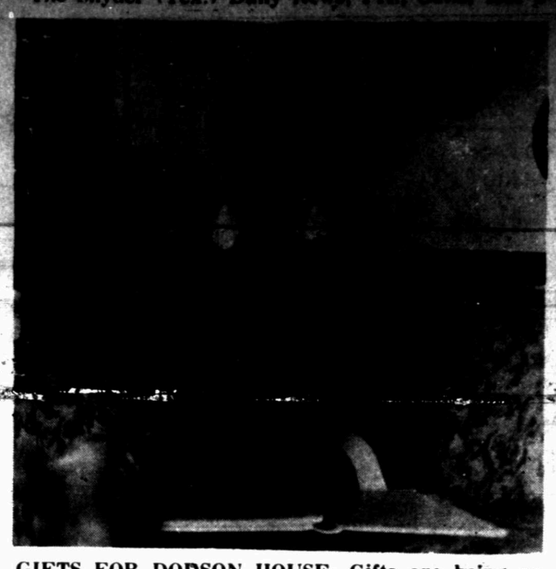

GIFTS FOR DODSON HOUSE—Gifts are being accepted for restoration of the Dodson House, the oldest dwelling in Scurry County, which was moved to the coliseum grounds in the early spring from its original location at 3007 College Avenue to be restored as an historical attraction. The structure was a gift to Historic Scurry County Inc. from First Federal Savings and Loan after they had purchased the property. Work on the house has been underway for approximately two months and the progress of the restoration depends upon the amount of gifts received. Memorial, honorary and special gifts are being accepted and may be mailed to treasurer, Paul Sizemore, at 2707 34th Street or June McGlaun, 3207 42nd Street. Checks should be made to Historic Scurry County Inc. A parlor will be furnished in honor of Ester Boren and the remaining rooms will be restored in the period of the building of the house which was 1883. Mrs. McGlaun is shown with the book in which gifts are being recorded. (SDN Staff Photo)

COMMUNITY CALENDAR

FRIDAY

Duplicate Bridge Club, Snyder Country Club, 1:30 p.m.

Alcoholics Anonymous, closed meeting, 1702 College Ave., 8 p.m. For more information call 573-5972 or 573-4315.

American Legion fish fry, 6:30 p.m., please bring dessert.

SATURDAY

Fall Arts and Crafts Show, sponsored by ABWA, coliseum, 10 a.m.-8 p.m.

People Without Partners, 42 at Inadale Community Center, 6:30 p.m.

Diamond M Museum, open from 1-4 p.m.

SUNDAY

Scurry County Museum will be open 1-5 p.m., WTC campus.

Duplicate Bridge Club, Snyder Country Club, 1:30 p.m.

Diamond M Museum, open from 1-4 p.m.

Fall Arts and Crafts Show, sponsored by ABWA, coliseum, 1-6 p.m.

BRIDGE

The Bad Bidder Quiz

NORTH 10-2-81
♠ 7 6 3
♥ A Q J 5 4 2
♦ 7 4 3
♣ 2

WEST
♠ J 8 4 2
♥ 7
♦ Q 10 5
♣ Q J 10 7 6

EAST
♠ 9 5
♥ 10 9 8 6
♦ J 9 2
♣ K 8 5 3

SOUTH
♠ A K Q 10
♥ K 3
♦ A K 8 6
♣ A 9 4

Vulnerable: North-South
Dealer: South

West	North	East	South
			2 NT
Pass	3♥	Pass	4♠
Pass	6♠	Pass	Pass
Pass			

Opening lead: ♠Q

By Oswald Jacoby and Alan Sontag

Eddy Kantar has an article in Popular Bridge called "Bad Bidder Quiz." He says that only a bad bidder will ever be faced with these problems because you are playing in a 4-3 fit when good bidders would be in a simple lay-down contract.

Here is problem two, in which you have a cinch 12 tricks in notrump or hearts. Eddy doesn't know any bidding so we haye put in our own. It seems that South opens two notrump. North responds three hearts.

It is an inexperienced partnership. South thinks that North's three-heart call was a Jacoby transfer and jumps to four spades to show very good spades. Of course, South thinks that North has at least five spades.

North thinks that South is showing a fancy two notrump based on a solid spade suit and bids six spades on general principles.

West opens the queen of clubs and South has to struggle at the horrible spade slam.

If trumps break 3-3 he can run 13 tricks. Can he guard against a 4-2 break with the jack not dropping?

He sure can. He plays ace and 10 of spades. West takes his jack and South takes the rest of the tricks.

(NEWSPAPER ENTERPRISE ASSN.)

Beauty Digest

For when you need to freshen your makeup — or deal with a beauty emergency — set aside part of a drawer at work. Buy a clear, partitioned container to keep things neat and easy to find. Stock it with duplicates of your favorite products — not discards you won't like to wear. Some handy items: blotting papers, jar of cleansing pads, two shades of nail polish, nail ending kit, polish remover, cotton balls, lipsticks, powder, blush, mascara, cover-up stick, hand cream.

Mitchell Co. Hosts Scurry Homemakers

Twenty extension homemakers from Scurry County were guests of the Mitchell County Extension Homemakers at their Recreation Day September 27 in Colorado City. The event was held in the C. C. Thompson room of the bank.

Crafts and gifts made by the ladies were on display, and demonstrations were presented by several ladies from each county.

A salad luncheon was served at noon.

Those attending from Scurry County were Carolyn Goodwin, Stargazers Club; Ada Staton and Virginia Humphrey, Plainview Club; Shirley Bullard, Virginia Fogle, Ethel Head and Texa Jones, Honey Do's Club; Dorothy Campbell, Jo Campbell and Gene Coonrod, Hermleigh Club; Ruth Weathers, Valera Dunn and Nina Garner, Knapp Club; Ruby Clark, Freida Dever, Kris Hendon, Doris Melton, Nora Ochsner, Sheila Wallace, and Pearl Wheeler, Patchwork Squares Club.

The American Red Cross celebrates its centennial this year. It is the largest grass-roots volunteer organization in the country, with 3,053 chapters, a staff of 8,353 and 1.4 million volunteers.

Band Boosters To Meet Monday

The Band Boosters Club has scheduled a meeting for Monday, October 5 at 7 p.m. in the band hall.

Ira PTA Holds Regular Session

The Ira P.T.A. held its regular meeting September 24 in the school library. Kerry Gardner gave a slide presentation on his trip to Washington D.C. sponsored by Midwest Electric Cooperative.

A Fall Festival was planned and chairmen were named. They are: Jay Martin and Janet Brown, overall chairmen; Georgia Richards, lunchroom; Oneida Spradlin and Myra Martin, coronation; Suzanna Wilson, head banker; Randa Sterling, kindergarten through fourth grade; Betty Sorrells, ninth through twelfth grade; LaNell Bearden, cake walk; and Leona Wiggins, bingo.

Crown bearers for the coronation are Wendy Wilson and Ronal White for high school and Jason Miller and Amy Holmes for elementary.

Secretaries Are Amenable

HOLYOKE, Mass. (AP) — American secretaries are an amenable group, so long as their bosses' requests are within reason, according to a national survey.

The study, conducted by American Pad & Paper Co., a maker of office supplies, revealed that 80 percent of the secretaries polled said they had never refused a request by the boss. Of those who had, one claimed she was asked to clean a restroom and another to backdate a company postal meter. Most often cited was refusal to run personal errands such as Christmas shopping.

Use Snyder Daily News Classified Ads 573-5486

CLASSES
TOLE PAINTING
BEGINNER AND ADVANCED
GLASS PAINTING
FOR INFORMATION CALL OR COME BY
this 'n that
573-8103

Ted Bigham
Photography
573-3622

LOOK BETTER—FEEL MORE CONFIDENT
Overweight? Tired of Fad Diets That Don't Work?
Can't Quit Smoking?
Drug or Alcohol Problems?
Other Problems?
HYPNOSIS MAY BE THE ANSWER FOR YOU!
Safe-Effective-Professionally Prescribed
LIVE LONGER AND MORE SUCCESSFULLY
By Appointment Only Call 573-9061

MILDRED'S
South Side of Square
Be In Style For "WHITE BUFFALO DAYS"
With This Denim Wrap Skirt And Plaid Peasant Blouse...
Originals From Flo-Ree's.
Many Other Beautiful Styles To Choose From...
Windmills, Cactus, Oil Wells, Etc.

MUNDEN
Keep Texas Money In Texas By Shopping Munden's 100% Owned By Texans
Discount Center
Price Good Thru Sunday
PEPSI
DIET PEPSI
$1.49
Weekend Special

OWENS CORNING
FIBERGLASS BUILDING INSULATION
75 Square Foot Roll
$11.23
Regular $14.97

DR. PEPPER
SUGAR FREE DR. PEPPER
$1.49
Friendly, Courteous Service
"Try Us"

THE BORN LOSER

FRANK AND ERNEST

EEK AND MEEK

LEVY'S LAW

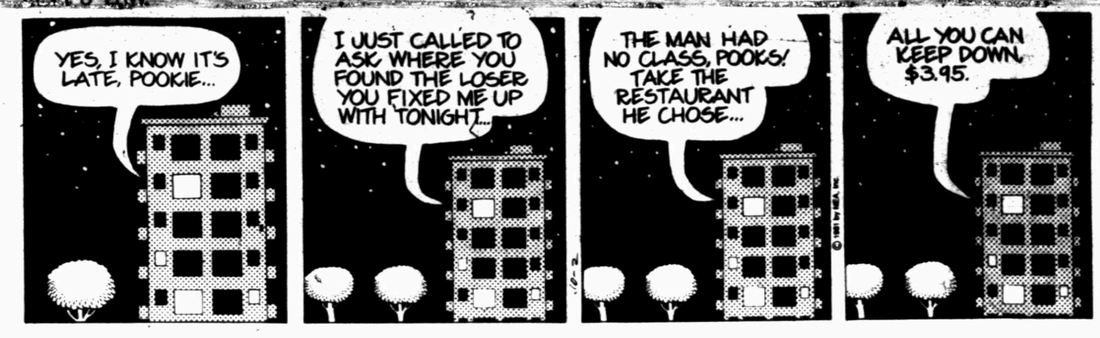

FLASH GORDON

WINTHROP

BUGS BUNNY

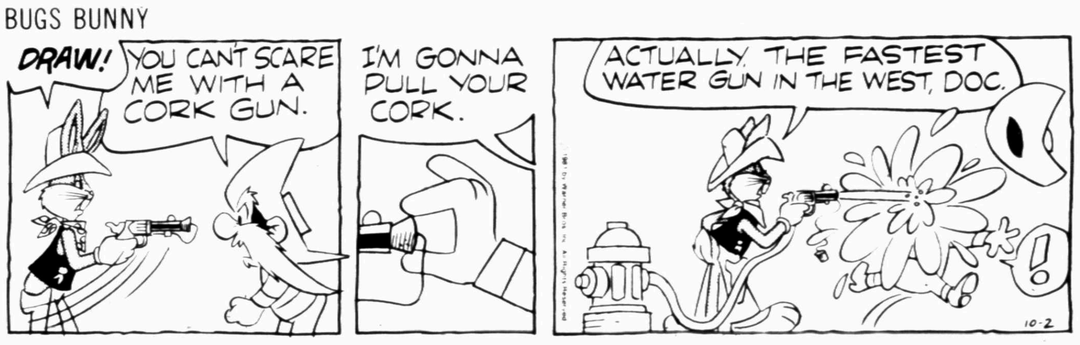

BARNEY GOOGLE AND SNUFFY SMITH

ALLEY OOP

FLETCHER'S LANDING

CAPTAIN EASY

BLONDIE

SHORT RIBS

ACROSS

1 Force unit
5 Pouches
9 Enjoyment
12 Defeat (2 wds., sl.)
13 Newspaper notice (abbr.)
14 Genetic material
15 Greatly
17 Direct
18 Beverage
19 Attribute
21 Cuts hair
24 Send
25 Belligerent
27 Dine at home (2 wds.)
31 Leaf cutter
32 Ancient Italian family
34 Tropical arum plant
35 Norse deity
37 Arabian ship
39 12, Roman
40 Makes wet
42 Unity
44 Empty place
46 Leafy
47 Jewish prayer book
50 Rent out
51 Taro paste
52 Can be parted
57 Actress Southern
58 Adams' grandson
59 German negative
60 Compass point
61 Deposits moisture
62 Distant (prefix)

DOWN

1 College degree (abbr.)
2 Second person
3 Sharp bite
4 Engrossed
5 Not all
6 ____ Fortas
7 Eyelashes
8 Foil
9 German title
10 Whole
11 Appoint
16 Dinsmore
20 Plot of land
21 Confusion
22 Musical movement
23 Port of Rome
24 Technique
26 Lysergic acid diethylamide
28 Tariffs
29 People of County Cork
30 Loud
33 Long time
36 Russian secret police
38 German composer
41 Drunk
43 Drooping
45 Greek goddess of peace
47 Resorts
48 Charged particles
49 Eat
50 Maid
53 Boom
54 Pollen bearer
55 Mae West role
56 Compass point

Answer to Previous Puzzle

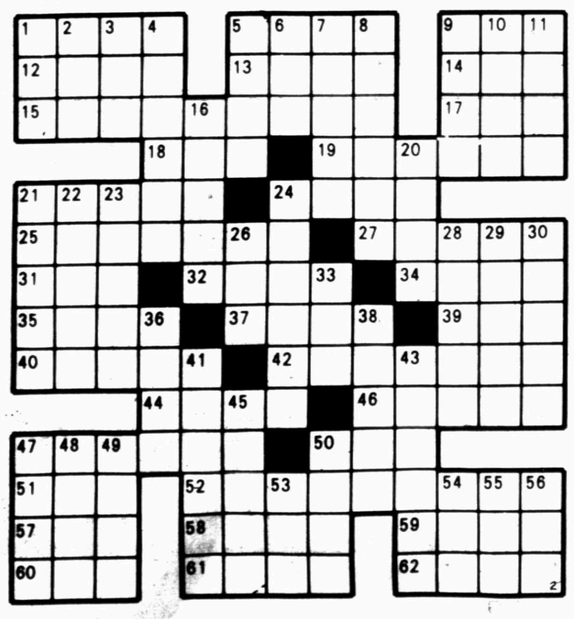

OUR BOARDING HOUSE with Major Hoople

PRISCILLA'S POP

DENNIS THE MENACE

'CAN I RIDE WITH THE PLUMBER WHEN HE GOES BACK TO THE SHOP FOR SOMETHIN' HE FORGOT?'

Stand-In Says...

Bullock Not Trying To Get Certain Senators

AUSTIN, Texas (AP) — Comptroller Bob Bullock's stand-in on the Legislative Redistricting Board has denied reports that Bullock is trying to "get" certain senators by eliminating their districts.

But, said Robert Spellings, a senatorial redistricting plan can satisfy legal requirements only if it "pairs" two West Texas senators and two East Texas senators.

Population shifts mean each of those two areas must give up a senator, said Spellings, Bullock's redistricting consultant and former deputy.

Lynn Moak, an aide to Lt. Gov. Bill Hobby, chairman of the board, said such pairings of senators are unnecessary.

The five-member board has until midnight Oct. 28 to draw new House and Senate districts. Bullock is under treatment for alcoholism in California, but Spellings said he will return Oct. 23.

Spellings denied reports that Bullock instructed him to draw plans that would "pair" Sen. Ed Howard, D-Texarkana, with Sen. Roy Blake, D-Nacogdoches, and Sen. Grant Jones, D-Abilene, with some other senator, such as Ray Farabee, D-Wichita Falls, or Bob Glasgow, D-Stephenville.

"I will swear on my children's head he has never told me, 'Go pair these people.' ... I'll take a lie detector test," Spellings said in a telephone interview.

Howard and Jones have drawn Bullock's ire in recent months, and Jones has talked of running for comptroller.

A friend of Bullock suggested Bullock might have "popped off" that he would like to "get" Howard or Jones through redistricting but never intended to follow through.

"My plan will have an East Texas pair and a West Texas pair. ... It is obvious from a legal standpoint you have to make those pairs. ... Personalities don't make any difference to me — they just don't," Spellings said.

Legal requirements districts must meet under the federal Voting Rights Act and U.S. Supreme Court decisions include equality of population, protection of minority voting strength, compactness and community of interest.

The Tyler Morning Telegraph this week said Land Commissioner Bob Armstrong, reportedly backed Bullock's alleged plan to pair Howard and Blake.

"That is an error. I am going to look at everybody's plan and see what looks right," said Armstrong, a board member.

Attorney General Mark White said he would have a Senate plan but would offer it only if the board can't agree on a remap he feels he can successfully defend in court.

"I would like to avoid pairs," he said.

Moak said a West Texas pair and an East Texas pair were not necessary to withstand a legal challenge.

The Senate's own redistricting bill, which Gov. Bill Clements vetoed, paired Dallas-area Republican Sens. John Leedom and Dee Travis and Houston Sens. Jack Ogg and Walter Mengden. Mengden, a Republican, plans to run for the U.S. Senate in 1982.

"We see no purpose in moving from the intent of the Senate plan," Moak said.

Police Arrest 2 In Houston

HOUSTON (AP) — Police raided an apartment early Thursday and arrested a heavily armed couple accused of murder in Virginia whom officials said had vowed never to be taken alive.

The arrest came after a brief — apparently accidental — face-to-face confrontation.

Constable's Lt. Paul Hughes said he had his leg raised to kick the door in when the suspects, apparently unaware police were waiting outside, suddenly opened the front door to leave.

Hughes said the two defendants, who were armed with a sawed-off shotgun, a rifle and a pistol, were more surprised than the 11 law enforcement officers standing at their doorstep.

He said they quickly surrendered and followed orders to drop their weapons and lie on the floor.

Fifth Precinct Constable Tracy Maxon said the two were wanted for the April 1981 slaying of Claude Graves and that warrants had been issued for their arrests. He identified the suspects as Dennis Ray Graves, 26, and Lisa Roberts Graves, 23, of Christianburg, Va.

Claude Graves was Dennis Graves' father.

Maxon said an informant tipped authorities that the fugitives were in the apartment, and police staked it out and waited eight hours before deciding to enter with force — at the same moment Graveses decided to leave.

Revival Set In Hermleigh

Revival services are scheduled at Central Baptist Church in Hermleigh October 4-11.

Rev. Monroe Teeters of Coahoma will be the evengelist and Rev. Jim Patrick of Snyder will lead the singing.

Jayme Roemisch of Hermleigh will play the piano. Rev. D. D. Smith, pastor, invites everyone to attend.

The morning service will be at 10 a.m. and the evening service will begin at 7 p.m.

AFS Meeting Is Postponed

The Snyder chapter of the American Field Service will not have its regularly scheduled meeting this week. Instead the dutch treat breakfast will be held next Saturday, Oct. 10, at 8 a.m. in the private dining room of the Smorgasbord.

Nettie Moss, Snyder's exchange student to Turkey this past summer, will present the program.

HOSPITAL NOTES

ADMISSIONS: Marissa Austin, Route 2, Box 165; Greg Bruce, Big Spring; Richard Skelt, Steward, Illinois; Judy Costello, Route 3, Box 169; Buck Dorsey, Cozy Courts; Phyllis Johnston, Hermleigh; Michael Buckles, Midland; David Holster, Midland; Kim Batchelor, Midland; Ryan Patterson, 3012 42nd Street; and Jerry Wemken, Route 3, Box 23.

DISMISSALS: Rosa Bernal, Adella Garcia and baby boy, David Holster, Allene Terry, Abel Gonzales, Christopher Mosher, Beckie Taylor, Jerrel Pylant, William Turner, Peggy Freeman, Billie Cooley, Kenneth Stewart, Ouida Nail, and Della Mae Burney.

Urge Banning Of Pesticide

WASHINGTON (AP) — The National Audubon Society and three other environmental organizations are urging the Environmental Protection Agency to ban the pesticide endrin.

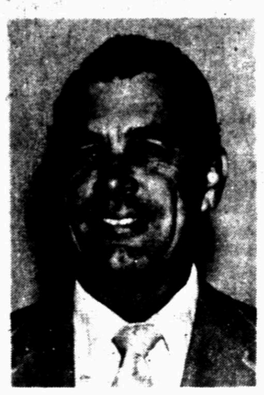

Rev. Kendall Coffey

Rev. Coffey To Preach At 1st Christian

The Rev. Kendall L. Coffey will preach Sunday in regular services of First Christian Church in Snyder.

The local congregation is seeking a new minister following the departure of the Rev. Gary Dudder. Rev. Dudder has moved to Lockhart to become pastor of First Christian Church there.

Rev. Kendall, a native of Anson, has served as pastor of Christian Churches in Dallas, Waco and Vernon.

He is a graduate of Texas Christian University and Brite Divinity School. He served with the U. S. Army from 1944 to 1947 in the Philippines and Japan.

Searches For Some Unusual Mailboxes

BOWLING GREEN, Ohio (AP) — You can tell a lot about some rural Americans by their mailboxes — and you won't even have to read the letters inside.

Jeff Gordon, a Bowling Green State University instructor, has traveled the countryside finding unusual mailboxes.

He's found pistons or crankshafts used as mechanics' mailboxes. Farmers use plows and milk cans, boaters use outboard motors and anchors. Gordon said he found a mailbox mounted on a beer keg, and the owner of a music store put his atop a guitar.

They also have been mounted on old tires, chains, sewer pipes, commodes, auto mufflers, fence posts and even a wood-burning stove.

"Mailboxes are a vital part of the rural landscape," he said. "Try to picture the countryside without them and you see that they are as much a part of the terrain as a river or a desert."

The most unusual mailbox he has found, Gordon said, was one built by a retired college music professor. Made from a tuba, it played one of five tunes when the postman made his daily rounds.

But inventive mail holders aren't exclusively rural.

Gordon said the mailbox at the headquarters of a New York chapter of Weight Watchers International is perched atop a doctor's scale.

ABWA Plans Fall Art Show

The American Business Women's Association is sponsoring a fall arts and craft show and sale this Saturday and Sunday at the Scurry County Coliseum.

The ABWA recently celebrated their 21st anniversary in Snyder, and now have a total of 79 members. The association's objective is to promote the professional, educational, cultural and social advancement of business women.

Funds from the sponsorship of the art show and sale will go to the ABWA's local scholarship fund. Last year the ABWA gave two scholarships. The ABWA also contributes to the Stephen Bufton Memorial Educational Fund.

The public is invited out to meet the artists and craftsmen and enjoy the show Saturday 10:00 a.m. to 8:00 p.m., and Sunday 1:00 p.m. to 6:00 p.m.

Some 200 to 400 grizzly bears roam Yellowstone Park and the surrounding wilderness, one of their last holdouts in the lower United States.

KIT 'N' CARLYLE ™ by Larry Wright

"If you want to talk about discounts on homeowners insurance, talk to me."

Chances are, I can make low prices on State Farm homeowners insurance even lower for you.

JOE LAROUX
2612 COLLEGE
OFF: (915) 573-3544
RES: (915) 573-5545

STATE FARM INSURANCE

STATE FARM MUTUAL
Automobile Insurance Company
Home Office:
Bloomington, Illinois

Like a good neighbor, State Farm is there.

Fresh Shrimp From Louisiana
Will Be Delivered Sat. Noon Oct. 3rd in Snyder
Place Your Order At 573-3695

SNYDER PAWN SHOP
573-3871 3419 Ave. T
OUT OF PAWN THIS WEEK
Hamilton Beach 14 Speed Blender
Sylvania 14" Color Portable TV
Marlin Glenfield 22 Automatic Rifle
G.E. Food Processor
Continental Style Telephone
Seville AM/FM Cassette Stereo
And Turntable
PAWN LOANS $5-$250.00

NOTICE OF TAX INCREASE

The Snyder Consolidated Independent School District proposes to increase your property taxes by ten and four-tenths (10.4) percent.

A public meeting to vote on the increase will be held on October 6, 1981 at 11:30 a.m. in the Board Room of the Snyder Consolidated Independent School District Administration Building, 2901-37th Street, Snyder, Texas.

The Snyder CISD Board of Trustees has considered the proposal and voted in a public hearing of the school board as follows:

FOR the proposal to increase taxes:
Bill Seale, Board President
Joseph D. Hinton
G. A. Parks Jr.
Michael Reed
Roy McQueen
Jerry McWilliams
Mrs. Lillie Sullivan

AGAINST the proposal to increase taxes:
None

ABSENT and not voting:
None

Dial A Devotional 573-8801

Saturday
Mr. Pig Will Be At Piggly Wiggly

Goodies For The Children
And A Tour Of The New King
Saver Isle For Mom & Dad

CHURCH DIRECTORY

WEAVER WIRELINE SERVICE
West 37th 573-3948

CHAPMAN CHEVRON SERVICE
1201 25th Ph. 573-7691

ROE'S FURNITURE & APPLIANCE
4001 Highland Shopping Center

SNYDER NATIONAL BANK
A Full Service Bank
1715 25th Ph. 573-2681

MIDWEST ELECTRIC CO-OP, INC.
Parker Wetsel, Mgr.
Roby, Texas 915-776-2244

WILSON MOTORS
Products of Ford Motor Co

THE DEFFEBACH AGENCY
2606 Ave. R Ph. 573-5611
Lyle-T.M. Deffebach

SONIC Happy Eating
4100 South College
Ph. 573-7620

STINSON DRUG
1815 26th St. Ph. 573-3531
Dean Floyd

MASON'S AUTOMOTIVE
1907 43rd St. Ph. 573-2791
Mason Howell

IGLESIA METHODIST UNIDA EMMANUEL
1911 21st
Samuel M. Ceniceros, Pastor

Sunday School	10:00 a.m.
Morning Worship	11:00 a.m.
Evening Worship	6:00 p.m.
Wednesday Prayer Service	7:00 p.m.

MORNINGSIDE BAPTIST CHURCH
119 36th Street
Bill Strickland, Pastor

Sunday School	10:00 a.m.
Morning Worship	11:00 a.m.
Training Service	6:00 p.m.
Evening Worship	7:00 p.m.
Wednesday Services	7:30 p.m.
Thursday Visitation	6:45 p.m.

FLUVANNA UNITED METHODIST CHURCH
Carl Nunn, Pastor

Morning Worship	9:00 A.M.
Sunday School	10:00 A.M.

UNITED PENTECOSTAL CHURCH
31st and Ave. C
Pastor-A.J. Haley

Sunday School	10:00 a.m.
Sunday Morning Worship	11:00 a.m.
Sunday Night Service	7:00 p.m.
Wed Nite Prayer Meeting	7:30 p.m.
Friday Night Youth Services	7:30 p.m.

GETHSEMANIC SPANISH ASSEMBLY OF GOD
309 26th

Wednesday	7:30 p.m.
Friday	7:30 p.m.
Sunday School	10:00 a.m.
Sunday Evening Service	7:300 p.m.

Agape Christian Fellowship
111 E. 37th
Jay Newsom, Pastor

Morning Worship	10 a.m.
Children's Chapel	10:45 a.m.
Evening Worship	6 p.m.
Bible Class	6:45 p.m.
Wednesday Service	7 p.m.

KNAPP BAPTIST CHURCH
Knapp Community
Rev. Dennis Teeters, Pastor

Sunday School	10:00 a.m.
Morning Worship	11:00 a.m.
Evening Worshipp	6:30 p.m.
Wednesday Service	6:30 p.m.

GREEN HILL BAPTIST
208 N. Clairemont
David Haladay, Pastor

Sunday School	9:45 a.m.
Morning Worship	11:00 a.m.
Training Union	6:00 p.m.
Evening Worship	7:00 p.m.
Monday Visitation	6:30 p.m.
Wednesday WMU	6:30 p.m.
Wednesday Prayer Meeting	7:30 p.m.

COLONIAL HILL BAPTIST
36th And El Paso Ave.
Rev. Miller F. Robinson, Pastor

Early Bible Classs	7:00 a.m.
Sunday School	9:45 a.m.
Morning Worship	11:00 a.m.
Training Service	6:00 p.m.
Evening Service	7:00 p.m.
Wednesday Service	7:30 p.m.

Churches Of Snyder And Area Support Them Every Week

CHURCH OF GOD OF PROPHECY
2301 Ave. G
Leon Medina, Pastor

Morning Worship	10:00 a.m.
Evening Worship	6:30 p.m.
Wednesday Services	7:30 p.m.

VICTORY BAPTIST CHURCH
3303 Apple St.
Rev. George Harris, Pastor

Sunday School	9:45 a.m.
Morning Worship	10:45 a.m.
Bible Study	6:15 p.m.
Evening Worship	7:00 p.m.
Wednesday Service	7:00 p.m.

NEW HOPE BAPTIST
Rev. Raymond Dunkins, Pastor

Sunday School	9:45 a.m.
Morning Worship	11:00 a.m.
Training Union	5:15 p.m.
Evening Worship	6:00 p.m.
Wednesday Service	7:30 p.m.

FIRST PRESBYTERIAN
2706 Avenue R
The Rev. Gary West, Pastor

Sunday School	10 a.m.
Morning Worship	11 a.m.
Wednesday prayer group & Bible study	9:30 a.m.
Wednesday choir practice	7:30 p.m.

GRACE BIBLE BAPTIST CHURCH
2207 Avenue R

Morning Worship	10:45 a.m

ST. ELIZABETH CATHOLIC CHURCH
3011 Ave. A
Pastor, Rev. Louis B. Moeller

Saturday Mass	7:00 p.m.
Sunday Mass	10:30 a.m.
Week Day Mass	7:00 p.m.
Religious Instruction Sunday	9:30 a.m.

Confession before all Masses.

ST. JOHN'S EPISCOPAL CHURCH
2214 42nd Street
The Rev. Monte Jones, vicar

Holy Eucharist, Sunday	11:15 a.m.

HERMLEIGH FIRST BAPTIST CHURCH
Rev. Mike Black, pastor
Located on North Harlan

Sunday School	10:15 a.m.
Morning Worship	11:00 a.m.
Evening Worship	6:30 p.m.
Wednesday Evening	7:30 p.m.

FLUVANNA BAPTIST CHURCH
Fluvanna, Texas
Ray Cunningham, Pastor

Sunday School	10:00 a.m.
Morning Worship	11:00 a.m.
Evening Worship	6:00 p.m.
Wed. Nite Prayer	7:00 p.m.

AVENUE D BAPTIST
30th and Avenue D

Sunday School	9:45 a.m.
Morning Worship	10:50 a.m.
Training Union	6:00 p.m.
Evening Worship	7:00 p.m.
Wednesday Service	7:30 p.m.

NORTH SIDE BAPTIST
1909 16th Street
Rev. Bob Rhodes

Sunday School	9:45 a.m.
Morning Worship	10:55 a.m.
BTC-Discovery Hour	6:00 p.m.
Evening Worship	7:00 p.m.
Wednesday Service	7:30 p.m.

FIRST BAPTIST
Avenue Q and 27th Street
Rev. Ken Branam, Pastor

Sunday School	9:30 a.m.
Morning Worship	10:45 a.m.
Evening Worship	7:00 p.m.
Wednesday Bible Study	7:00 p.m.

FAITH BAPTIST
208 37th Street
Rev. L.W. Hatfield, Pastor

Sunday School	10:00 a.m.
Morning Worship	10:50 a.m.
Training Service	6:15 p.m.
Evening Worship	7:00 p.m.
Wednesday Service	7:30 p.m.

CALVARY BAPTIST
2405 35th Street
Rev. Larry McAden

Sunday School	9:45 a.m.
Morning Worship	10:50 a.m.
Training Service	6:15 p.m.
Evening Worship	7:00 p.m.
Wednesday Service	7:30 p.m.

TEMPLO BAUTISTA
21st St. and Avenue R

Sunday School	9:45 a.m.
Morning Worship	11:00 a.m.
Training Union	6:00 p.m.
Sunday Evening Worship	7:00 p.m.
Wednesday Service	7:30 p.m.

HERMLEIGH CHURCH OF CHRIST
Kevin Mayhew, Minister

Sunday Bible Classes	10:00 a.m.
Sunday Morning Sermon	10:55 a.m.
Sunday Evening Sermon	6:00 p.m.
Tuesday Ladies Bible Class	9:30 a.m.
Wednesday Bible Classes	7:00 p.m.

BETHEL ASSEMBLY OF GOD
Rev. Richard W. Owen, Pastor
1411 25th Street

Sunday School	10:00 a.m.
Morning Worship	11:00 a.m.
Sunday Evening Worship	6:00 p.m.
Wednesday Evening Worship	7:30 p.m.

FIRST ASSEMBLY OF GOD
1809 College Ave.
Rev. Jas. R. Jackson, Pastor

Sunday School	9:45 a.m.
Morning Worship	10:50 a.m.
Evening Worship	7:00 p.m.
Wednesday Service	7:30 p.m.

HERMLEIGH CENTRAL BAPTIST
Rev. D.D. Smith, Pastor

Sunday School	10:00 a.m.
Morning Worship	11:00 a.m.
Sunday Evening Worship	6:00 p.m.
Wednesday Service	7:00 p.m.

CHURCH OF THE NAZARENE
C-City Hwy., South of Traffic Circle
James Folsom, Pastor

Sunday School	9:45 a.m.
Morning Worship	10:45 a.m.
Evening Worship	6:00 p.m.
Wednesday Service	7:00 p.m.

APOSTOLIC FAITH
25th Street and Avenue Z
Rev. S.V. Clanton, Pastor

Sunday School	10:00 a.m.
Morning Worship	11:00 a.m.
Evening Worship	7:00 p.m.
Wednesday Service	7:30 p.m.

UNION UNITED METHODIST
5 Miles West, US 180
The Rev. Thomas Taylor, pastor

Sunday School	10:00 a.m.
Morning Worship	11:00 a.m.
Evening Worship	6:00 p.m.

IRA CHURCH OF GOD
Ira, Tex.
Rev. June Strickland

Sunday School	10:00 a.m.
Morning Worship	11:00 a.m.
Evening Worship	7:00 p.m.
Wednesday Service	7:00 p.m.

IRA BAPTIST CHURCH
Mike Brown, Pastor

Sunday School	10:00 a.m.
Morning Worship	11:00 a.m.
Sunday Evening Worship	6:00 p.m.
Wednesday Service	7:00 p.m.
GA's & Mission Friends, Tuesday	3:45 p.m.

37TH STREET CHURCH OF CHRIST
2300 37th Street
Charley Garner, Minister

Bible Study	9:45 a.m.
Morning Worship	10:45 a.m.
Evening Worship	6:00 p.m.
Wednesday Service	7:30 p.m.

EAST SIDE CHURCH OF CHRIST
201 31st Street
Doug Allee, Minister

Bible Study	9:30 a.m.
Morning Worship	10:25 a.m.
Evening Worship	6:00 p.m.
Wednesday Service	7:30 p.m.

IRA UNITED METHODIST CHURCH

Worship	9:30 a.m.
Sunday School	10:45 a.m.

TRINITY UNITED METHODIST
Cogdell Center
Rev. James Merrell, Pastor

Church School	9:45 a.m.
Morning Worship	11:00 a.m.
Evening Worship	7:00 p.m.

FIRST CHRISTIAN
2701 37th Street
The Rev. Gary Dudder, Minister

Sunday School	9:45 a.m.
Morning Worship	10:50 a.m.

FIRST UNITED METHODIST
2700 College Avenue
Rev. David Robertson, Pastor

Sunday School	9:45 a.m.
Morning Worship	10:55 a.m.
An Experience In Worship	7:00 p.m.

GRACE LUTHERAN
5500 College Avenue
DAVID HARR, Pastor

Sunday Worship Service	9:30 a.m.
Sunday School	10:30 a.m.

Communion 1st Sunday of Month

PRIMITIVE BAPTIST CHURCH
21st St. and Ave. M
Elder Carl Watson, Pastor

1st., 2nd., 3rd. Sundays	10:30 a.m.
3rd. Saturday Night	7:30 p.m.

LIGHTHOUSE CHURCH
Avenue G and 30th Street
Danny Williams, Pastor

Sunday Morning Service	9:45 a.m.
Sunday Evening Service	7:00 p.m.
Tuesday Young People Service	7:30 p.m.
Friday Evening Service	7:30 p.m.

SPANISH INN
Mexican Food-Choice Steaks-American Foods
2282 College 573-2355

WEST TEXAS STATE BANK
Member F.D.I.C.
1901 26th St. 573-5441

Payne
HEAD HEATING & AIR CONDITIONING
Sales and Service on all makes
2401 Ave. T. 573-3907

SNYDER LAUNDRY AND DRY CLEANERS
1401-26th 573-3681

Dairy Queen
108 E. Hiway
4301 College
Snyder, Texas

SNYDER SAVINGS & LOAN ASSN.
Member FSLIC
Corner Ave. S & 27th St. Ph. 573-9305

SUPERIOR PRODUCTION LOGGING
P.O. Box 399 Ph. 573-6326

TOWN & COUNTRY MEAT CENTER
37th & Ave. E Ph. 573-7214

CRC
CRC WIRELINE SERVICES
North of City 573-2124

KIWANIS INTERNATIONAL
The KIWANIS Urge You To
Attend The Church Of Your Choice

FIRST BAPTIST CHURCH
...Because we care.
1701 27th St. 573-2631

A.H. KRUSE SERVICE STATION
Chevron Gas & Oil
Ph. 573-6043 Ira, Texas

SNYDER HEATING & AIR CONDITIONING
LENNOX®
4702 College 573-2411

PLAZA RESTAURANT
Lubbock Hiway Ruby Williams

BETHEL BAPTIST
1708 Avenue E
Jesse Faulkenbery, Pastor

Sunday School	10:00 a.m.
Morning Worship	11:00 a.m.
Evening Worship	6:00 p.m.
Wednesday Service	7:00 p.m.

HERMLEIGH UNITED METHODIST CHURCH
Carl Nunn, Pastor

Sunday School	10:00 A.M.
Morning Worship	11:00 A.M.
Sunday Evening Fellowship- Every Fourth Sunday	6:00 P.M.

CHURCH OF GOD
1903 21st Street
Rev. Curtis Wood, Pastor

Sun. School	9:45
Sunday Evening Evangelistic Service	6:00 p.m.
Wednesday Evening	7:00 p.m.

OUR LADY OF GUADALUPE CHURCH
13th and Ave. K
Rev. Tom Jordan

Sunday School	9:30-10:30 a.m.
Morning Mass	11:00 a.m.-12:30 p.m.
Mon.-Wed.-Fri.-Sat	7:30 p.m.

ST. JOHN'S CATHOLIC CHURCH, Hermleigh
Rev. Louis B. Moeller

Sunday Mass	8:30 a.m.
Tuesday Mass	7:00 p.m.
Regligious Instruction Sunday	9:30 a.m.

CHURCH OF CHRIST
30th and Ave. F

Sunday	10:30 a.m.
Sunday	6:00 p.m.
Wednesday	7:00 p.m.

UNION BAPTIST CHURCH
Rev. Marvin L. Ward, Pastor

Sunday School	9:45 a.m.
Morning Worship	10:45 a.m.
Evening Worship	6:00 p.m.
Wednesday Youth Group	6:00 p.m.
Prayer Meeting	7:00 p.m.

In Vermont...

Wood Outpaces Oil For Heat

MONTPELIER, Vt. (AP) — Days are shorter. Nights are nippier. And the woodpiles in Vermont are growing taller.

The rising costs of oil and gas, and fears about their scarcity and environmental effects, have Vermonters literally looking in their own backyards for what's become the state's most popular heating fuel — wood.

A state Planning Office survey shows that 56 percent of all state households now use wood as either a main fuel or a backup. Just three years ago, the figure was only 22 percent, and oil dominated the home heating scene. Only 39 percent of households now use oil as a main fuel, compared to 59 percent in 1978.

But you don't need to look at bureaucratic studies to figure that out.

An early morning walk down most Vermont roads will fill your nostrils with the pungent smell of woodsmoke. Peeks into many homes — from that of the most humble farmer to that of Gov. Richard Snelling — will show working fireplaces and woodstoves.

Other telltale signs are surging sales in woodstove and the comeback of the chimney sweep.

The Wood Heating Alliance, a private trade organization in Chicago, reports 1.2 million woodstoves were sold in 1979, compared to 200,000 sold six years earlier.

And last winter, Americans burned between 30 million and 40 million cords of wood to heat their homes, compared to about half that amount in 1970, said Diane O'Connor, a spokeswoman for the U.S. Forest Service.

"Eighty-three percent of Vermont is forested. We've got a lot of trees and we should use them," said Norman Hudson, a wood energy specialist in the state Energy Office.

Indeed, the state has developed a program whereby people can chop their heating wood on state land, paying just $6 a cord, Hudson said.

Because of the chopping and splitting work involved, buying wood directly from private loggers — who chop, split and deliver — is the easiest way to build up the home woodpile.

It's not just the toasty feeling of coming home to a crackling fire that's driving Vermonters to wood heat — it's the money they save.

It costs anywhere from $65 to $90 to buy a cord of wood — a stack of four-foot logs measuring eight feet long by four feet high — with the average home needing about six or seven cords per year. Add the cost of the woodstove or wood-burning furnace, ranging from several hundred dollars to several thousand dollars, and throw in about $40 for each time the chimney is cleaned.

With the stove a one-time purchase and the cost of heating an average home with oil sometimes running as high as $2,000 a year, Hudson says it's a wonder all Vermonters don't heat with wood.

Other chimneys in Vermont are also puffing woodsmoke. The Energy Office reports industrial and commercial use of wood for heat is on the rise.

In Montpelier, a publicly owned city garage recently converted from oil to a system that burns wood pellets. Public Works Director Stephen Gray estimates that move will cut the garage's heating costs in half.

About 40 miles away, the Burlington Electric Department has just won approval to build a 50-megawatt wood-fired electric generating plant, which officials believe will be the largest such plant in the country. The plant would consume a staggering 1,500 tons of wood each day.

Private companies are following suit.

The Ethan Allen Inc. furniture plant in Beecher Falls and the Gilman Paper Co. are among those that have converted to all-wood heating systems.

Some environmentalists worry about possible pollution from ever growing clouds of woodsmoke. The state has been studying the effects of woodburning on the air in Waterbury for the past two years. No results are in there yet, but Hudson said other studies indicate woodsmoke contains nothing harmful to human health.

Now, with winter coming on, a "wood craze" seems to have come over Vermonters. Talk on the street is of weekends spent stacking woodpiles. Even in the governor's office, where talk usually centers on more pressing matters, aides say Snelling has been asking his staff where he can find the best buys on wood.

There's also a whimsical side to the craze, captured well by Jeff Danziger, a Vermont cartoonist.

In one sketch he exaggerates the boasting Vermonters do about how cold it's going to be.

"Supposed to be extremely cold this year. Below zero for the next 27 weeks," says one of three characters.

"Well, I got 15 cords. I'm OK," says the second.

"Yeh," boasts the third, determined to better his buddies. "We put up 27 million cords."

Michel Doubts Reagan Will Get Budget Cuts

WASHINGTON (AP) — House Republican leader Robert H. Michel says he doubts that Congress will approve President Reagan's entire fiscal 1982 package of $13 billion in budget cuts and $3 billion in tax increases.

The representative from Illinois made the assessment Thursday shortly after Reagan told a news conference he will "sign no legislation that would bust the budget and violate our commitment to hold down federal spending."

But Michel said "there's nothing sacrosanct" about Reagan's goal for the budget year that began Thursday. "If he gets another $10 billion in cuts, he obviously isn't going to veto it," Michel added. "Anything we get beyond what we got is that much more."

The new package of cuts and tax increases outlined last week is designed to hold the fiscal 1982 deficit to $43.1 billion. It comes on top of the $35 billion in spending reductions previously approved by Congress.

As Reagan renewed his veto threat, budget director David A. Stockman pressed the case for the reductions and a group of moderate and liberal House Republians reaffirmed their objection to deeper cuts in social programs without more reductions than Reagan wants in defense.

"The current budget outlook — in the absence of further policy actions — is for budget deficits of about $60 billion in each of the years 1982-1984," he said.

In other congressional business Thursday:

—The White House asked Congress to withhold spending $737.2 million for a variety of programs, including the Appalachian Regional Commission, a synthetic fuel plant and money not claimed by participants in the government's infamous Tuskegee syphilis study.

—Secretary of State Alexander M. Haig Jr. told a private meeting of the Senate Foreign Relations Committee that a "fundamental understanding" ensures that Americans will be aboard AWACS radar planes well into the 1990s if Congress permits the planes to be sold to Saudi Arabia. Sen. John Glenn, D-Ohio, a key opponent of the deal, said Haig's assurances were not new and did not influence him.

—The House voted to roll back a 3 percent increase in dairy price subsidies costing taxpayers more than $1 million a day and likely to trigger consumer price increases. The Senate still must approve the bill.

—The administration has dropped efforts to hold food stamp spending in the next year to less than $11 billion, according to Rep. Fred Richmond, D-N.Y. He said the administration has agreed to an $11.3 billion level, eliminating the need for a special 4 percent or 5 percent benefit cut this winter.

Fluctuation To Continue

By The Associated Press

President Reagan expects a continued fluctuation of unemployment and inflation figes, and a Wall Street economist says the nation is slipping into a recession that mirrors Britain's financial plight.

Vowing he "will not be swayed" in his drive to cut federalnding and reduce taxes, Reagan said at a news conference Thursday he expects major economic indicators to fluctuate for the next several months.

Wall Street economists said they expect a small increase in the nation's unemployment rate for September, scheduled to be released today. July's rate was 7 percent, and August's was 7.2 percent.

On Thursday, the government reported a 1.9 percent drop in August orders for new manufactured goods. That was the first monthly decline since January and supported some analysts' belief the economy is growing weaker.

In another sign of sagging economic activity, tommerce Department reported construction spending in August dropped 1.6 percent from July.

In other economic developments Thursday:

—Banks and savings institutions began selling tax-exempt All Savers Certificates with an interest rate of 12.61 percent. Many people, however, waited for the results of the government's auction of one-year Treasury bills that determined the Allvers Certificate rate to take effect Monday. That new rate will be 12.14 percent, nearly one-half point lower than the current rate.

—Assets of money market mutual funds rose $732 million to $160.7 billion in the week ended Sept. 30, accoro the Investment Company Institute, the trade association of the mutual fund industry.

—An Associated Press-NBC News poll said high interest rates are a growing concern to Americans. The poll said a larger proportion of people contacted by telephone Monday and Tuesday picked interest rates as the most important economic problem than in an August poll.

—Auto industry reports said the number of open-ended auto layoffs rose slightly to 167,350 this week from 166,650 a week earlier as domestic car production fell 4.3 percent from last week. And the industry journal Ward's Automotive Reports said U.S. automakers planned to build 109,090 cars this week, down 4.3 percent from the 113,959 built last week.

Chinese To Balance 1982 Budget

PEKING (AP) — After two years of budget deficits and inflation, Chinese Premier Zhao Ziyang said the 1981 budget was basically in balance and prices were generally stable.

Zhoa Wednesday told 500 diplomats and other foreign guests at a reception on the eve of China's National Day that the nation's economic situation was "better than expected."

However, he added, "There are still quite a number of difficulties before us." He did not elaborate.

China had budget deficits of the equivalent of $11.3 billion in 1979 and $8 billion in 1980.

Tickets Being Sent To Wrong Box Number

PHOENIX, Ariz. (AP) — Some Arizonans who can't tell a post office box number from a ZIP code have been accidentally shipping their losing state lottery tickets to a small town in South Carolina instead of to the state lottery office here.

Losing tickets are supposed to be sent to the Million Dollar Lottery Ticket Drawing, P.O. Box 29078, in Phoenix, for entry in a special lottery for losers.

Independents Protest Change

HOUSTON (AP) — Service station dealers meeting in Houston have accused Texaco USA of using a planned credit processing charge to run them out of business.

But Texaco officials said Thursday the company will begin charging a handling fee of 3 percent for credit card sales despite dealers' protests.

Ellis W. Gunnels, vice president for marketing, said at an afternoon news conference that Texaco will not modify its plan to add the 3 percent charge to sales of gasoline and other items beginning Nov. 1.

"Our credit card has become an endangered species," Gunnels said. "It's real simple. The unbelievable cost of money has made the receivables a burden that we cannot carry any longer."

Under the new plan, Texaco will assess the charge against dealers' invoices at the end of each month.

Wayne Konitshek, acting chairman of the National Texaco Dealer Task Force, has said the processing charge will cost Texaco dealers business because they will be forced to raise their prices 4 cents a gallon.

Texaco officials have maintained the cost increase will amount to only 1.5 cents a gallon.

About 40 representatives of dealers from across the nation are gathering this weekend in Houston to protest the charge.

At a Thursday news conference, Konitshek told reporters he believes the charge "is a ploy to force additional dealers out of business." He said Texaco, like other major companies, overbuilt service stations in the 1960s.

A Texaco spokesman denied the charge, saying, "While withdrawing from some areas, we are not replacing independent retailers with company-owned operations in any state."

Konitshek also said Texaco will be charging twice for the same service with the new fee.

"Dealers feel strongly that they are paying for credit already," Konitshek said. "They've been told for many years that the extra 5 to 9 cents per gallon paid by branded stations goes to pay for the cost of credit, advertising, maintenance and so on.

"Texaco is trying to double dip — get paid twice," he said.

Five of the dealers met with Texaco officials during the day, but no settlement was reached.

Gunnels said he told the dealers the company rejected their idea of assessing an annual charge to credit card holders.

Earlier, Konitshek said, "If Texaco is really 'gung-ho' on charging the customers an extra $100 million, then it is my feeling that Texaco should impose an annual fee to the credit card holder.

"This would ensure that only the people who use the credit card would pay the costs of the credit and not the general motoring public," he said.

Gunnels said that even with the 3 percent surcharge, the company will not recover the entire cost of maintaining the credit card system.

He said the company's credit card sales amount to about $200 million a month and that the costs of maintaining the system are $8.3 million a month.

HEALTH

Lawrence E. Lamb, M.D.

What type hemorrhoids?

By Lawrence Lamb, M.D.

DEAR DR. LAMB — I need to know whatever there is to know about treatment for hemorrhoids, short of surgery. I have been having a problem with them lately as I am a secretary and sit from 9 to 5. I'm becoming desperate. I cannot afford the time or money for surgery. I have not had this job very long and it is my only means of support. I'm a widow and am barely able to take care of the essentials. The essentials are utility bills and taxes, not food and clothing. I'm sure there must be some treatments that I could try first before having to consider surgery. Please help me. What are the latest discoveries or treatments for them?

DEAR READER — It makes a lot of difference what kind of hemorrhoids you have. If you have a few external tags that cause itching and irritation, local treatment may provide some relief. If you have an acute thrombosed (clotted) hemorrhoid, it may need to be drained and will heal in a few days. Otherwise external hemorrhoids are treated only by surgical methods.

If you have internal hemorrhoids, which means inside the sphincter, they can sometimes be treated by other means. These are the ones that tend to bleed and do not cause symptoms of itching and irritation that you have with external ones. I am sending you The Health Letter number 13-12, Hemorrhoids: New Treatment for an Old Affliction, which will explain the differences and treatments in greater detail to you.

Others who what this issue can send 75 cents with a long, stamped, self-addressed envelope for it to me, in care of this newspaper, P.O. Box 1551, Radio City Station, New York, NY 10019.

Some internal hemorrhoids can be treated by injections. The method involves injecting a sclerosing chemical around the hemorrhoid vein. As the tissues scar from the irritation, they contract and obliterate the dilated vein. Others can be treated by banding the internal hemorrhoid with rubber bands. You should see a proctologist for good advice in your case. Your county medical society can suggest one for your area.

Your bowel habits have a lot to do with how comfortable you are. Straining at the stool is a major factor in causing problems with hemorrhoids.

DEAR DR. LAMB — I am doing exercises for my body and am firming up, but nowhere do I find anything for the face. My neck is getting very flabby but I need information for everything above the neck. Do you have any suggestions?

DEAR READER — Face and neck muscles are like all other muscles in the body. They will get slack, small and weak if they are not used. And they get strong and enlarge if you exercise them under load. This is hard to do because of the way these muscles are attached to the head and neck.

Isometric exercises that involve consciously contracting your facial muscles as strongly as you can and then relaxing them are about the best you can do. This is similar to making faces. Also tense your jaw muscles and hold them in a state of contraction a few seconds, then relax them. Repeat each of these exercises about 10 times at one sitting each day.

You can also tense the muscles in your neck and move your chin slowly from side to side while tensing. You can devise your own routine but the principle is to tighten and relax muscles by tensing them. Don't expect too much. These exercises will not eliminate loose wrinkled skin.

(NEWSPAPER ENTERPRISE ASSN.)

Dear Abby

Wheel of Fortune Spins Out of Woman's Control

By Abigail Van Buren

© 1981 by Universal Press Syndicate

DEAR ABBY: I bought my future father-in-law a season lottery ticket last Christmas, and when I gave it to him, I jokingly said that this would be the winning ticket and we would split the payoff when he won.

Well, imagine the shock when one month later he hit the $50,000 big one on that ticket! I was as thrilled as my future in-laws were, but as time went by, I wasn't offered any part of the winnings. My future mother-in-law could see the hurt in me, so I finally told her I thought I should have shared in the winnings, and she said, "If I were a bookie, I would only get 4 percent." I don't have to tell you how that made me feel. Then I was given $1,000.

I have since married their son, but the hurt is still there as far as my feelings are concerned.

What are your thoughts about this, Abby? Do you think I was treated fairly? Or shouldn't I have received half?

FEELS GYPPED

DEAR FEELS: You say *you* jokingly suggested to your then-future father-in-law that you'd split the winnings if he won, which does not constitute a commitment on *his* part, unless he agreed. Did he? If so, you were indeed gypped. If not, I think a $1,000 gift wasn't too shabby.

* * *

DEAR ABBY: You recently published a letter from the "Tattooed Man," asking how to remove a tattoo. May I make a suggestion? If he doesn't want to have the tattoo surgically removed, he can buy some Lydia O'Leary Cover Mark at a drugstore or the cosmetic department of a department store. It's a flesh-colored cream that can be applied directly over the tattoo. It will not rub off or wash off. In fact, it stays on so well it requires another product to remove it. Being a tattooed lady myself, I know it works.

TATTOOED IN PORTLAND, ORE.

DEAR TATTOOED: Thanks! For years I've recommended Lydia O'Leary's Cover Mark to "hide" birthmarks.

I am also informed that some dermatologists remove tattoos by *laser* — a new technique that leaves no scarring.

* * *

DEAR ABBY: I work in a relatively small office with four men and one other woman secretary. The problem is not the work — it's the odor! The other secretary drenches herself in some kind of foul-smelling perfume that makes me utterly nauseated. The fragrance does not mix with her chemistry, and she uses so much it's overpowering. The men here find it intolerable, too.

How does one tactfully break the news to her that her perfume is offensive?

With the exception of this one problem, I would feel great about my job. I really could use your advice on the subject since she's a nice person and I don't want to hurt her feelings.

GOTTA BREATHE IN NEW ORLEANS

DEAR GOTTA: Believe it or not, some people "drown" themselves in perfume because their own sense of smell is deficient. Tell her privately, in a gentle, friendly way, that you are allergic to her perfume, and would she please try another brand and apply it sparingly.

* * *

CONFIDENTIAL TO M. IN NOE VALLEY, CALIF.: Face reality! Acceptance of what has happened is the first step in overcoming the consequences of any misfortune.

* * *

Getting married? Whether you want a formal church wedding or a simple, "do-your-own-thing" ceremony, get Abby's new booklet. Send $1 plus a long, self-addressed, stamped (35 cents) envelope to: Abby's Wedding Booklet, 12060 Hawthorne Blvd., Suite 5000, Hawthorne, Calif. 90250.

NOW OPEN!
Rocket Racing Products
Oil Change & Lube Special $13.00
Includes 5 Qts. Pennzoil or Quaker St. and Filter
Tune-Up Special $39.95
Includes Points, Plugs, Condenser
Holley Manifolds
BlackJack Headers
Wash and Buff Job $18.50
Holley Carbs
Cyclone or Blackjack Headers $69.95 Pr.
Minor automotive Repairs and Tune-Ups
C&H Automotive Service
2300 College
8:30-6 M, W, F, S.
8:30-8 Tues. & Thurs.

Classified Ads

6th DAY IS FREE

Call 573-5486

PUBLIC NOTICES 010

Western Texas College will be accepting bids for a greens aerator until 10 a.m., October 12, 1981. Further information concerning the bid may be obtained by contacting Mr. E. G. Hickman, Business Manager, Western Texas College. Telephone 573-8511, Ext. 206.

CARD OF THANKS 060

TO DEAR FRIENDS,
We want to thank each of you for your expression of sympathy and love shown to us and our loved ones at our time of sorrow.

Sincerly,
Sonia & Kasey Kimmel
Bill & Gay Kimmel
Kris Kimmel

PERSONAL 080

LIFT A FINGER. Report child abuse. 1-800-292-5400 toll free statewide child abuse hotline.

MISS YOUR PAPER?

Your Snyder Daily News should be delivered Monday through Friday by 6:00 p.m.

On Sunday by 8:00 a.m.

Your carrier strives to give prompt service, but should your paper be missing... please call 573-5486 Weekdays before 6:30 p.m. Sunday before 9:30 a.m

AGES 12 to 20. Do you have a drinking or drug problem in your family? If so and you need or want help call us the Alateens, 573-5337 or 573-8180 night or day!

IF YOU drink, that's your problem, if you want to stop, that's our problem. Alcoholics Anonymous, 573-5337 or 573-0011.

POEMS WANTED

The Society of American Poets in order to stimulate membership is publishing a book of poems.
If you have written a poem (24 lines or less) and would like to have it considered for publication, send your poem with a self-addressed stamped envelope to: Society of American Poets, P.O. Box 82542, Tampa, Florida 33682.

VEHICLES 090

IF YOU're desperate to make a sale, try Classified Ads. Dial 573-5486.

1968 LTD station wagon. See at 300 32nd or call 573-3811.

1974 CADILLAC. New paint. New upholstery. Takes regular gas. 3602 Hill Ave. 573-8357.

1979 CORVETTE. 30,000 miles. Loaded with T-top. Priced under book value. 573-4842.

73 CHEVY pickup. Automatic transmission, LP system. $1800. Call 573-8809.

CLASSIFIED ADVERTISING RATES & SCHEDULES
15 WORDS MINIMUM

1 day per word	13¢
2 days per word	24¢
3 days per word	31¢
4 days per word	40¢
5 days per word	46¢
Each addition day 6¢ per word	
Legals, per word	10¢
Card of Thanks, per word	10¢

These rates for consecutive insertions only. All ads are cash unless customer has an established account with The Snyder Daily News.

The Publisher is not responsible for copy ommissions, typographical errors, or any unintentional error that may occur further than to correct it in the next issue after it is brought to his attention.

ERROR

The Daily News cannot be responsible for more than one incorrest insertion. Claims cannot be considered unless made within three days from date of publication. No allowance can be made when errors do not materially affect the value of the advertisement.

All out of town orders must be accompanied by cash, check or money order. Deadline 4:30 Monday through Friday prior to any day of publication. Dedline Sunday, 4:30 p.m. Friday.

1978 DELTA 88 Olds. A-c, p.s., cruise, tilt, AM-FM 8-track stereo, power windows, seats & door locks. New Michelin tires, wire wheels. Burgundy with burgundy vinyl top. From 8 a.m. to 6 p.m. call 573-4028; after 6 p.m. call 573-9016. Ask for Mark. Priced to sell.

EXCELLENT GAS mileage. $10 to fill it up. Volkswagen wagon. See at 2905 College, behind Mollie's Attic.

1972 Ford welding truck with Miller 40 welder. Ready to work. Call 573-6271 after 6.

FOR SALE: 1973 Impala. 2-door. Good tires. Must sell. Call 573-2366.

75 FORD F150 pickup. Propane system. $1500. Call 573-0875.

76 HONDA. 35 mpg. 3 door hatchback. Call 573-9717.

1980 SILVERADO Blazer. 4 wheel drive. AM-FM stereo 8-track tape player. Call 573-5858 after 5.

1974 TOYOTA Corolla. Red, 2 door, 4 speed & air. Call 573-0420.

1980 TOYOTA Celica Supra. Loaded. Low mileage. $9050. Call 573-8385.

1975 BUICK Electra 225. Loaded. New tires. Best offer. Call 573-5603.

1981 GMC pickup. Power, air, V-8. Long wheel base. Low miles. Call (915) 573-8941 after 6.

1974 IH 5000. Tandem, 2 winch rig up bed, LWB. 290, 5 & 4. 1981 Hobbs oilfield 40' trailer. 5,000 miles. Both registered. (915) 573-8941 after 6.

1965 PLYMOUTH. 2 door, HDT. 318 engine. $300. 1969 Malibu, 4 dr. 307 engine. $100. 1412 30th St.

1979 GMC van. Standard, 6 cyclinder. 30,000 miles. Can be seen at 2212 43rd.

VEHICLE PARTS 091

FOR SALE: TOMMY LIFT for full size pickup. Excellent condition. $675. Call 573-2392.

MOTORCYCLES 110

NOTICE TO CLASSIFIED AD CUSTOMERS

All ads are cash unless customer has an established account with The Snyder Daily News. Ads may be taken over the phone so that they may be processed but payments must be made prior to publication.

1977 HARLEY Davidson. 1200cc. Call 573-2366.

1981 HONDA Gold Wing 1100. Saddlebags, trunk, Fairing & windshield. Call 573-8637 after 5:30 after 5:30 or all weekend.

1979 YAMAHA 650 Special. Low mileage. Excellent condition. Custom equipment. 235-8721.

1973 HONDA 350 motorcycle. Low mileage. Good condition. $500. Call 573-7451 after 5 p.m.

1979 KZ 650 Kawasaki. Windjammer Fairing. Very clean. See at Don Adams Laundry, 2400 26th.

1980 YAMAHA 650 Special. Low mileage. Best offer. Call 573-5603.

OILFIELD EQUIPMENT 130

25 Ton Hydraulic Truck Crane Service
24 Hours
Call Blake Feeders
Sweetwater, Tx.
235-1179

NEW VACUUM trucks & new transports for sale. Also rig up trucks. Call 267-8912 in Big Spring, Texas.

BUSINESS OPPORTUNITY C 140

WOULD YOU like to own a franchise with all the problems already eliminated for you; and, make over $100 a day with no investment on a part-time basis without interferring with your present job? If so, call collect now; we are opening a new Family Fireworks Centre in your area now. (214) 576-3512.

BUSINESS SERVICES 150

I WILL figure your repairs or add on carpenter work. Have plenty experience and references. Leslie McBeth, 573-0548.

Classified Ads 573-5486

ALL TYPES of roofing. Roofs repaired. Free estimates. Blackwell Roofing Co., 573-7819.

BUILD FENCES. Cedar picket, red wood, chain link. Call 573-5929.

CONCRETE WORK
Edwin Galyean
Small to large jobs &
Heavy Duty Commercial
573-8264

DUMP TRUCK & front end loader. Free estimates. Don McAnelly, 573-3136.

DAVE'S CARPET Cleaning Service. Free estimates. Call Davey Brown, 573-3126.

FOR ELECTRICAL wiring. Call Ed Blocker, 573-7578.

HOUSE PAINTING. Interior, exterior. Also glazing. 22 years experience. Phone Earl Cooper, 573-7177.

M&S DRILLING CO. INC. Water well drilling, pump repair. Toby Morton, 573-9697, Ray Sorrells, 573-8951.

PIANO TUNING & repair. Discounts are available. Ray Wood, P.O. Box 52, Big Spring, (915) 394-4464.

TERMITES, ROACHES SPIDERS
Tree & Weed Service, Etc.
573-7133
Alexander's Pest Control

WATERWELL SERVICE Windmills & domestic pumps. Move, repair, replace. Tommy Marricle, 573-2493 before 8 a.m. & after 6 p.m.

WOMACK PVC Pipe & Supply. All sizes & schedules. Authorized Can★Tex distributor. Call 573-5540.

EMPLOYMENT 160

DOZER, MAINTAINER & back hoe operator needed at Flint Construction in Gail. (915) 856-4921, ask for Flint.

HELP WANTED. Counter attendant. Snyder Bowl & Grill. Apply in person.

ROUTE SALESMAN. Must be honest, dependable self-starter able to meet public & neat appearing. Benefits include above average salary, company life & hospitalization insurance. Pension plan & stock program available. Gandy's Dairies, 200 Florida, Sweetwater, Texas. Contact Bill Hook, 235-2248.

STAFF VACANCY
WESTERN TEXAS COLLEGE
EQUAL OPPORTUNITY EMPLOYER
DEPARTMENT: Financial Aid Office. **POSITION:** Secretary. **SALARY:** Commensurate with education and experience. 12 month position. **DUTIES:** Secretary to the Financial Aids Officer. **QUALIFICATIONS:** High School graduate with secretarial skills, sixty WPM typing, ability to organize and accept responsibility, general desire to work closely with students. **POSITION AVAILABLE:** October 12, 1981 or as soon as possible thereafter. Applications must be in the October 9, 1981. Application forms are available at the switchboard in the college administration building. Applicants may pick them up there. They should by TYPED and retured to Jimmy Parker, Financial Aids Officer. All inquiries should be addressed to Mr. Parker at (915) 573-8511, extension 309.

DISPATCHER WANTED. Starting salary $650 per month. Top salary $950 per month. Shift work. Must be able to type 50 wpm. Apply at Snyder Police Department, 1911 27th St.

DRIVEWAY ATTENDANTS needed. All shifts. Contact Cecil at Rip Griffin's Truck Stop.

DISHWASHER WANTED. Apply in person. Rip Griffin's Truck Stop Restaurant.

EXPERIENCED DERRICK hands & relief operators. Requirements: 18 or older, must have valid drivers license or be able to obtain one. Apply, Well Tech, Inc., Snyder.

GENERAL ASSIGNMENT news reporter. Must be able to use camera. Pay commensurate with ability & experience. Snyder Daily News.

HELP WANTED. Apply in person after 6 p.m. at Club 250.

HELP WANTED. College boy, 4 hours a day, 6 days a week. Bollinger Ice Co., 1700 17th St. Apply in person.

IMMEDIATE OPENINGS for LVN's on 7-3 shift at $41 & 3-11 shift at $45. $1,000,000.00 hospital policy, life insurance, vacation pay, holidays, Savings Bond plan & meal. Travel expense if qualified. Apply, Kristi Lee Manor, 1941 Chestnut, Colorado City, 728-5247.

LATHE OPERATOR with some experience. Apply, Leamco Bearings, Hwy. 180 East.

NEED A JOB? See Snyder Employment Service. Room 103, Wallace Bldg. Phone 573-9472.

NEED EXPERIENCED truck driver. Call Gladco Services, 573-3311 or 573-4811.

NEEDED BEAUTICIANS to lease stations. Call 573-2131 or 573-5357 after 6.

NOW TAKING applications for LVN's 7-11 & 3-11 shift. Aides all shifts, 7-3, 3-11. 11-7. Cook helpers, cook. Come by Snyder Oaks Nursing Home, 210 37th or call 573-9377.

NEED EXPERIENCED driver to deliver drilling mud. Must be 21 or older & have commercial license. Will be on 24 hour call. Call 573-0835.

PART-TIME: Evening and or weekends. Must have references. Apply in person, L&L Inc., 3812 College Ave.

SERVICE STATION manager needed. Must have references. Apply in person, L&L Inc., 3812 College Ave.

TAKING APPLICATIONS for experienced pulling unit operators. H.O.F.S.C.O., 573-5473.

TOP NOTCH 80 barrel & 140 barrel vacuum truck drivers needed for new 1981 Mack Trucks. Also tank truck drivers needed for 1981 Mack tank trucks. Call (915) 856-4921, Gail.

WANTED: EXPERIENCED waitresses. Good tips. Apply in person only, American Restaurant.

WANTED: EXPERIENCED diesel automotive mechanic. H.O.F.S.C.O. Call 573-5473.

WANTED: TRUCK driver. Must be 21 years old & have commercial drivers license. Apply in person, Baroid's yard on Colorado City Hwy. No phone calls please.

Dickies

NEED TWO route salesmen for rental uniform sales & service. Experience in working with the public perferred. Salary plus commission. Paid holidays and good company benefits. Apply in person to Royce Hardy, Dickies, Work Clothes Rental Service Co., 201 N. Clairemont Rd.

WOMAN'S COLUMN 210

WILL BABYSIT Friday nights, Saturday or Sunday. Call 573-3698.

WORKING FATHER seeking full-time help. Job includes taking care of 3 yr. old boy & 6 yr. old girl. With light housekeeping & some cooking. Salary is $550 per month plus room & board. Interested person should call 573-7664 after 6 p.m., ask for Byron. Have references.

WILL CLEAN houses. Have references. Call 573-5208.

WILL BABYSIT in my home. Ages 2 years & up. Monday thru Friday. Call 573-4803.

AVON
No experience necessary. Just a friend personality. Flexible hours. Need 3 representatives. Call Doris Hale, 573-8625.

WILL DO sewing in my home. Call 573-3772 or 573-4254.

FARMER'S COLUMN 220

Aerial Spraying
CALL BILL MELOTT
573-2121, Snyder
235-1005, Sweetwater
Defoliation, acid or paraquat

COTTON TRAILERS for sale. 8x9x32 & 8x9x24. Call (915) 863-2267, Hermleigh.

FOR SALE: Rabbits, 8 weeks old. Some older rabbits. Also parakeets. Call 573-0928.

FOR SALE: 283 John Deere cotton stripper. $6500. Call (915) 728-5936.

HAY FOR sale. $2 a bale. Call 573-2980 or 573-7678.

INTERNATIONAL 90 cotton stripper with row censors. $1,000. Call 573-6191.

SWEET POTATOES for sale. 20¢ a lb. Call 573-6071.

SPORTING GOODS and SUPPLIES 240

FOR SALE: 14' boat & trailer. $400. Call 573-7221.

FOR SALE: 18' Sea Arrow. In-board out-board, walk thru hull. 188 hp. Mercury, trailer, top & tarp. Excellent condition. 573-4092; 573-8348 after 5.

OVERHEAD CAMPER for sale. Call 573-7470.

MERCHANDISE 260

APPROXIMATELY 25 rooms of good used shag carpeting. $30 per room. Box springs, mattresses, lamps & some end tables. Travelodge, 573-9395.

CARPET SALE
Room size remenants. All sizes. Samples galore. Joe Brown Carpet.

FOR SALE: Sofa in good condition with matching chair. Headache rack. Fits LWB. Call 573-3226 after 5 p.m.

GE WASHER & dryer. 2506 Ave. X. Phone 573-5306.

RENT "N" OWN. Applicances, furniture, televisions, stereos. Rent "N" Own, 2514 Ave. R, 573-4844.

STEVENS SEWING MACHINES. New Home, Electrolux cleaners. Repair all makes. Bargains. Local 863-2224, Sweetwater, 235-2889.

Classified Ads 573-5486

MECHANICS

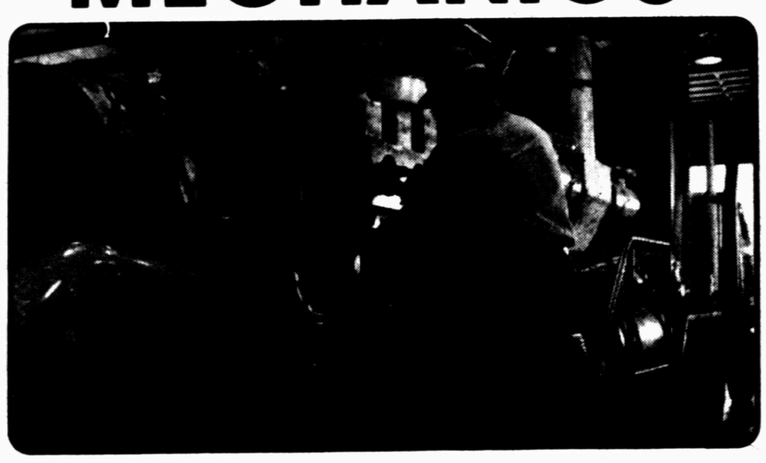

For over 40 years, The Western Company has been providing the kind of service to the energy industry that has earned us the nickname..."The Pacesetter". In order to maintain our leadership role, we need hardworking, dependable, promotable people.

Right now, we have openings for experienced mechanics to maintain our well servicing equipment. You must have at least 2 years experience in diesel, auto or agriculture mechanics, or have a certificate of completion from a trade school. You should also have your own tools and be able to pass a physical exam.

Western has excellent salaries and benefits including a complete dental plan. If you would like to become a "Pacesetter" then we urge you to call 573-2646, Monday through Friday, September 28 through October 2, from 8 a.m. to 5 p.m. and speak with our maintenance supervisor. An equal opportunity employer, m/f.

WESTERN Pacesetters

THE WESTERN COMPANY OF NORTH AMERICA

When you're the best at what you do... You're a Pacesetter.

By Carrier:
1 Year — $43.89
6 Months — $22.57

By Mail In County:
1 Year — $30.04
6 Months — $18.01

WIN A FREE 1-YEAR SUBSCRIPTION TO THE SNYDER DAILY NEWS

PERSONS SUBSCRIBING OR RENEWING SUBSCRIPTION FOR 6-MONTHS OR MORE DURING OCTOBER WILL HAVE A CHANCE FOR A FREE 1-YEAR SUBSCRIPTION. DRAWING TO BE HELD OCTOBER 31, 1981.

CLIP COUPON & BRING TO THE SNYDER DAILY NEWS, 2103 25th OR MAIL TO P.O. BOX 949 TODAY.

NAME _____

ADDRESS _____

CITY _____

STATE _____ ZIP _____

A SIMILAR DRAWING WILL BE HELD EACH MONTH

STEEL HOME OPEN HOUSE

(West of Mineral Wells - October 4th & 5th)

Exciting new concept in housing - low cost & high energy efficiency.

Come see for yourself this Saturday & Sunday.

Dealership inquiries are invited.

Call Paul at (817) 566-1386 for directions & additional information.

Classified Ads

FOR SALE: Radio Shack computer. Hardly used. ½ equity, take up payments. Call 573-3634.

FOR SALE: Two brown vinyl platform rockers. $15 each. Call 573-7526.

RENT TO OWN
NEW 19" & 25"
CURTIS MATHES
COLOR CONSOLE TV
OR HOME
ENTERTAINMENT CENTER
Dollar TV
& Rental

DOGS-PETS, ETC. 290

FOR SALE: AKC Cocker Spaniel puppies. $90. Call 573-0364. 2316 42nd after 4 p.m.

GARAGE SALES 310

Garage Sale
4509 El Paso
Thurs. thru Sat.
electric drill, slow cooker, toaster, lots more, come by & browse

Garage Sale
606 33rd
Fri. & Sat.
8 'til ??

Garage Sale
Friday & Sat.
See at 2110 41st
light fixtures, 2 storm doors, few antiques, tools, 4 Mag wheels, lots of baby clothes & toys, high chair, 3 suits 42L, 2 sport jackets 42L, ladies clothes size 12 & 14, pictures, tapes, 90 hard back books & many paperbacks, other items, too many to itemize

Garage Sale
Saturday Only at 8
3602 Ave. U
lamp, childrens games, whatknots, lots boy's jeans & other clothes

Garage Sale
Sat. 8-?
606 33rd
20' aluminum ladder, garden plow, small pickup tool box

4 Family
Garage Sale
2309 41st St.
Saturday
4 tires - H-78-15, household items & clothes

2 Family
Garage Sale
1705 Ave. R
Sat. 9:30
small appliances, dishes, new Mexican pottery, baby swing, knickknacks

Garage Sale
Sat. 8 til noon
3009 Austin
childrens clothes & coats, linens, odds & ends

Garage Sale
alley behind
318 31st
Saturday 9 'til
little bit of everything

Garage Sale
3103 Cherry
Sat. & Sun. 9 to 6:30
radio, cassette player-recorder, photo enlarger, clothes-various sizes, new Levi 1980 Olympic shirts for gals, assorted misc.

Garage Sale
4 mi. on W. 37th
Fri. aft. & Sat.
chilrens clothes, mens clothes, ski clothes, men, ladies, childrens furniture, dishes

Patio Sale
Saturday
3104 Ave. B
antiques, bicycles, Encyclopedia, electric saws & motors, lots of misc. items

Yard Sale
2226 Sunset
Saturday
small bicycle, Wranglers, boys & small womens clothing, toys-all good

SOLVE BUYING, renting, selling problems with a NEWS Classified.

Yard Sale
317 34th
Saturday Only
8-4

NO "CENTS" in waiting. Let the Snyder Daily News Classified Ads save you money. Call 573-5486.

RENTALS 330

FURNISHED & unfurnished one & two bdrm. apartments for rent. Randall Apartments. Apartment 1914 #1 Coleman or call 573-0809.

FOR LEASE: Corner lot for trailer. Call 573-3122, ask for Gene.

FOR RENT: 26' Holiday Rambler. For couple or single. Call 573-6859 after 7.

LARGE MOBILE home lot for rent. Close to town. Nice place for children. $60 month. 573-4203 after 6.

ONE & TWO bdrm. kitchettes. Located 2 miles west on Lamesa Hwy. $45 per week. Phone 573-9226.

STORAGE SPACE for rent. Murry's Storage, 573-7996 or 573-8085.

THE BUNKHOUSE
Beautiful rooms available. All utilities paid. Go by 26th & Ave. F. 573-3566.

MOBILE HOMES 340

FOR SALE by owner. 1976 Westchester 14x70 2 bdrm. mobile home. With lot & built-ins. Call 573-5304.

WANT TO BUY-RENT 350

RESPONSIBLE COUPLE with small child needs to rent a 2 bdrm. furnished apt., house or mobile home. Call 573-8214 after 5.

WANT LARGE RANCH
Have buyer for large ranch in this area. Mike Justice, Justice Land Association, Box 501, Dalhart, TX. 79022. 1-806-249-6444.

WANT TO buy from owner. 2-3 bdrm. home with garage. Low or no steps. 573-3129.

REAL ESTATE 360

FOR SALE: 2 bdrm. house on 4 lots. Equity & assume payments. Call 573-7221.

NO CREDIT NEEDED
To buy this large mobile home or camper lot near Lake Brownwood. Level, good road and utilities available. Only $1,595.00. Owner will carry balance with $150.00 down and $35.13 monthly. Call (915) 784-5655 or (915) 752-6097.

Owner will finance. Lovely brick home on small acreage. W. 30th.
Elizabeth Potts Realtors
573-2404

Use Snyder Daily News Classified Ads 573-5486

TWO BDRM. earth sheltered cabin. With water well. Furnished. Northside Lake Thomas. Make offer. Phone 573-5051.

The house you have been waiting for. Colonial Hills. Custom built.
Elizabeth Potts Realtors
573-2404

1. WE ARE MILES HOMES ADVISORS. Come by & let us discuss details. Build on 1 A. of land.
2. ACRES IN country. 1 or more. TERMS.
3. COMMERCIAL ZONE - 2¾ A. $20,000. TERMS.
4. 9 ACRE pasture. Partially fenced. $10,000.
5. E. HWY BLDG. 60'x150' office & service dept.
6. IN TOWN. 9 acres. $15,000.
7. CORNER LOT. 75x140. Plumbed for mobile home. $4,500.
8. MOBILE HOME lots.
9. STOCK FARM. 160 A. Lueders, Tx. $450 per A. ¼ Royalty terms.
10. Sometimes we have older homes. Terms. Call us.

ROSWELL RIGSBY
REAL ESTATE
PH. 573-7682

FOR SALE by owner. Buy equity & assume 12% loan of 9 years at $315.00 per month. Two story home. Recently remodeled. Must see to appreciate. Call 573-8748 or 573-5542 for appointment.

611 East Highway
JACK & JACK
Realtors
573-8571
573-3452

NICE 4 BEDR. 2 bath brick, large family room with fireplace, built-ins, double garage, covered patio, good storage house. Jacksboro Street.
EXCELLENT INCOME property, 3 living units, water well, large lot. West 37th Street. $41,000.
WIDE EL PASO Street. Spacious, comfortable, 4 bedr. 3 baths. Formal living and dining.
ONLY $31,500.00...2 bedr. with living room and den, dining room and large utility.
WESTRIDGE...3 bedr. 3 bath brick, large formal living and dining, oversized rooms, basement, sun porch.
BASSRIDGE - 5 bdrm. 4 baths, a very unique custom built home. Must see to appreciate.
COUNTRY LIVING in town...2 bedr. formal living and dining, den. Large picturesque lot, water well, trailer hook-up. Only $35,000.
CLOSE TO HIGH School...3 bedr. 2 bath, dining area, utility room. Only, $26,000.

These are only a few of our listings, please call us for information on others.
Joyce Reaves ... 573-8619
Joan Tate 573-8253
Kathy McFaul ... 573-8319
Howard Jones ... 573-3452
Dolores Jones ... 573-3452

Elizabeth Potts
REALTORS
573-8505
College Ave & 30th

MARGARET BIRDWELL
573-6674
WENONA EVANS
573-8165
TEMI HOLLADAY
573-3465
ELIZABETH POTTS
573-2404

NEW LISTING - Owner fin.--4-3-2--W. 30th.
COLONIAL HILLS - Custom built-3-2--Call today!
OWNER WILL FINANCE - Brick 3-2-2--great location.
YOU CAN AFFORD - Nice 2-1-new carpet--19,500.
HOME OF YOUR DREAMS - 5-4-2-lots of extras!
HERMLEIGH - Brick 3-2-2-on 13 Acres.
SOUTHEAST OF TOWN - Lg. 3-2-2 cp. on 10 Acres.
BEAUTIFUL HOME - 4-2½-2-den--extras!
HOME WITH CLASS - Lg. 3-2-2--over 3 Acres.
OWNER MUST SELL - West 3-2- price reduced.
BRAND NEW HOME - 3-2-2--1½ A. lot--Nice!
ROBY HWY. - 3-2-2-barn & pens on 1 Acre.
HOME AND BUSINESS - 2 story with bus. on 84.
MOBILE HOME LOTS AND LAND - Call for info.

3 BDRM. 1 bath. Double garage on 1¾ acres in Ira. $34,500. Call 573-5647.

BUYING? OR SELLING?
2-bd 1b. Fluvanna. Owner financed. $8,000.00.
3-bd 2b. 12 acres. $130,000.00.
3-bd 2b. 5 acres. $130,000.00. Hwy. Access.
2-bd 1b. $20,000.00.
Grocery store and meatmarket. Good location.
3 Acres and double wide. Extra trailer space.
80 Acres and good house. $58,000.00.
BEAVERS REAL ESTATE
Office 573-9472
Virginia Eime 573-3713
Jean James 573-9705

FOR SALE: House to be moved. Approximately 1600 sq. ft. Steel siding, completely insulated, kitchen built-ins, total electric, central heat. 1-806-634-5975.

FOR SALE: 2 bdrm. Carport, large backyard. Central heating. Good neighborhood. East District. $22,500. 573-2212.

573-5612
STEVENSON REAL ESTATE
4102 College

NORTH SCHOOL DISTRICT..3-2 mobile home..extra nice with fenced yard and storage houses..$25,000.00.
OWNER FINANCED.. Good location on Ave. X..$20,000.00 with interest at 12½%.
GALVESTON..Approx. 2200'..4 bedrooms, 2½ baths..all built-ins..priced to sell.
LARGE BUILDING OFF COLLEGE SOUTH..Good for retail, wholesale or oil related business.
ONE ACRE EAST..With water well and mobile home connections.
NEW HOME ON 23RD STREET..Brick, 3-2 with double car garage..good water..owner financed to right buyer.
MOTEL ON NORTH COLLEGE..Money maker..owner financed.
ROBY HIGHWAY..1 acre ..3-2..large 1550' barn..everything for $60,000.00.
HOUSE FOR RENT..close to high school..4 bedrooms, 2 baths.
BASSRIDGE..4501 Denson..3-2..corner lot.

DAYS 573-5612
NIGHTS & WEEKENDS
PAM HESTER 573-0466

SMALL 1 bdrm. house for sale or trade on 2 bdrm. Can be seen at 2805 Ave. K. Call 573-4095 or 573-3934.

LOIS GRAVES
REALTORS
573-0614
573-2540
3905 College

CEDAR CREEK
Lots - starting as low as $9,500. Build your dream home!
COUNTRY LIVING
Brand new 3-2-2 with more storage than any other! Beautiful view! ½ acre plot.
MUST SEE
Extra NICE and CLEAN 2 or 3 bedroom - 1 bath. Will sell for appraised value.
"RANCHETTES"
4 acre plots $16,000. Financed @ 15% down for 10 years. No Mobile Homes please. Excellent location to raise a family.
NEW LISTING!
3-1-1 West. Assumable loan at 15%.
4 BEDROOM
Beautiful home on El Paso. 4-2½-2 w-loft bedroom. A must for a larger family.
ASSUMPTION @ 11½%
3-2-2 Brick. Interest rate will not change. Best buy!
QUADRAPLEX
4 apartments: $32,000. - Income: $650. mo. Owner financing available.
PRIVATE SETTING
Large 4 Bdrm. All electric w- built-ins. HUGE stone fireplace. New carpet.
Mike Graves 573-2939
Margaret Sherrod 573-3606
Lois Graves 573-2540

FARM. 220 acres. 100 acres irrigated. 2 wells. Call Harley Smith, 573-7189 or Joyce Barnes Realtors, 573-6970.

LEASE LAND
20.5 acres. Zoned industrial. Available Jan. 1st. 1 block from Hwy. 84. R.R and Weigh Scales. Can build to suit tenant. Contact South 40 Company, P.O. Box 1276, 573-0320. Bob Payne, Agent.

11 LOTS in one city block. In Snyder. Utilities, paved streets on 4 sides. Zoned R-2 for duplexes. Sell or trade one or all, cash or terms, owner. C.L. Vick, owner-broker, (512) 349-4504.

Israel Told To 'Butt Out' Of U.S. Policies

WASHINGTON (AP) — President Reagan wants Israel to butt out of American foreign policy-making, and he has said so for all the world to hear.

Presidents are not customarily that blunt in their public pronouncements about Israel and its lobbying clout. But the Reagan administration has been bristling for weeks over Israeli resistance to the sale of American arms to Saudi Arabia.

Congress could block the deal. A House majority and half the Senate signed up in opposition to the sale. The administration is trying to change minds in the Republican Senate, and Reagan said Thursday that he thinks "the chance is good" it will go through.

It will unless both the House and the Senate vote by Oct. 31 to bar the sale of AWACS surveillance planes and other weapons to the Arab kingdom.

Reagan's rebuke to Israel inferred that if Congress does vote no, it will be reflecting undue foreign influence in American policy-making.

"As president, it's my duty to define and defend our broad national security objectives," Reagan said Thursday. "The Congress, of course, plays an important role in this process.

"And while we must always take into account the vital interests of our allies, American security interests must remain our internal responsibility," he said. "It is not the business of other nations to make American foreign policy."

That was no off-the-cuff statement. He delivered it in opening his news conference, before taking questions. And he underscored it when asked whether he was telling Israel to keep hands off U.S. security interests in the Middle East.

"Well, or anyone else," he replied. "We're going forward with strategic discussions of our relations with Israel, but...I suppose what really is the most serious thing is...that other countries must not get a perception that we are being unduly influenced one way or the other with regard to foreign policy."

Arab countries always have argued that the United States is unduly influenced by Israel. They said so again after Reagan met with Prime Minister Menachem Begin three weeks ago. The United States and Israel agreed at that time to what was called strategic cooperation.

Secretary of State Alexander M. Haig Jr. had said in advance that any lobbying by Begin "would be unacceptable intervention." Haig said he understands Israeli sensitivity on the issue, but the president must deal with broader considerations.

One of them is oil, and Reagan was blunt about that, too. "This sale will significantly improve the capability of Saudi Arabia and the United States to defend the oil fields on which the security of the free world depends," he said.

The president said repeatedly that the U.S. arms sale would not be a threat to Israeli security, now or in the future. Begin doesn't buy that.

Israel isn't going to make the choice. Congress is. But if that choice is to block the sale, and so rebuff Reagan, the episode could mar relations for some time to come.

Meat Assurance Is Expected

WASHINGTON (AP) — American officials and cattle producers are satisfied Australia will assure that its exported beef does not contain horse or kangaroo meat, an Australian government official says.

Peter Nixon, Australian minister for primary industry, spoke at a news conference Tuesday after meetings with executives of the National Cattlemens' Association and with Agriculture Secretary John Block, U.S.Trade Representative William Brock and key members of congressional agriculture committees.

Horse and kangaroo meat were found in what purportedly were Australian beef shipments in the United States last July. Nixon said the substitutions are under investigation by an Australian commission.

Bilingual Promotion Should Stop

WASHINGTON (AP) — The government should stop promoting bilingual education as the primary way to teach non-English-speaking children, an internal Department of Education report says.

According to Tuesday's report, while the technique is helpful in some situations, in others "it may be ineffective and even harmful." Instead, the report recommends increased funds for techniques such as "structured immersion," in which a child asks questions in his native language but the teacher responds only in English.

Minor Mishaps Reported

Two minor traffic mishaps were reported to Snyder police Thursday.

At 8:07 a. m., a 1979 Ford pickup driven by Lloyd Elmer Goswick and a 1981 Chevrolet driven by Alfredo Mijarez Peralez were involved in a mishap at the traffic circle.

At 8:44 p. m., a 1977 Ford driven by Laura Marie Kirkpatrick and a 1974 Plymouth driven by Peter Michael Perceval were in a mishap in the 3600 block of College Ave.

City police were called to the bus station at 5:46 p. m., where an 18-year-old man was taken off a bus and booked on a charge of possession of less than two ounces of marijuana.

A criminal mischief complaint was received at 9:08 p. m. from the junior high football field. A window was reported broken on a Big Spring School bus. The damage was estimated at $25.

SPECIAL SALE
SAFETY TOE BOOTS AND SHOES $34.50
WORK CLOTHES
RAIN SUITS
ALL KINDS OF TOOLS
FURNITURE & APPLIANCES
ACME SURPLUS
UNION 573-6219

MARKETS

Midday Stocks

NEW YORK (AP)

	High	Low	Last
Alcoa s	25⅞	25⅝	25⅞
Am Airlin	14⅝	14	14¼
Amer Motors	3⅛	3	3
Amer T&T	58¾	58	58¾
Armcoinc	28⅞	28⅛	28⅞
AtlRichfld	41⅝	41⅛	41⅛
Beth Steel	20⅞	20¾	20¾
Boeing	24⅛	23⅞	23⅞
Borden	27½	27½	27½
Brit Pet	20½	20⅛	20½
Burlngt Ind	24¼	24	24¼
CaterpTr	54⅛	53¾	54⅛
Celanese	55	55	55
Chrysler	4⅞	4¾	4¾
CitiesSvce	45⅝	44½	44⅞
CocaCola	35⅝	34¾	35⅛
DowChem	25⅞	25⅝	25⅝
duPont	38⅝	38	38⅜
EastnAirL	7	6⅞	7
East Kodak	65½	65¼	65⅜
ElPaso Co	24⅛	24	24
Esmark s	47⅛	46⅞	46⅞
Exxon s	31⅛	30⅝	31
Firestone	10⅜	10¼	10⅜
FordMot	19⅞	19½	19½
GnDynam	23¾	22⅝	23¾
Gen Elec	56½	56¼	56⅜
Gen Food	29½	29⅛	29½
Gen Motors	44⅝	44¼	44¼
GenTel&El	31⅝	31⅛	31½
Gen Tire	24½	24½	24½
Goodrich	21⅛	21	21⅛
Goodyear	17⅞	17½	17⅞
GtAtlPac	4	3⅞	3⅞
Gulf Oil	34¼	33⅞	34¼
Gulf StaUt	11⅛	11	11⅛
Honeywell	83¼	83	83½
HoustInd s	18⅞	18½	18¾
HughesTl s	34¼	33⅝	33⅞
IBM	55⅜	54¼	54⅜
Int Paper	40¼	39⅞	40
Johns Manv	15	14⅞	14⅞
JohnsJn s	34	33¾	34
K mart	17⅞	17¼	17¼
Litton Ind	55½	55	55½
MaratOil	60¾	58¾	59½
Martin M	50¼	49¾	50
MercTex s	28¼	28	28⅛
Mobil s	26⅞	26¼	26⅝
Monsanto	63	62½	62⅝
Motorola	65¾	64¾	65
Penney JC	31⅝	30⅞	31⅝
Phelps Dod	33¾	33¼	33¾
PhillipsPet	41	40	40¼
Polaroid	24	23⅞	24
Proct Gamb	74½	74⅛	74½
PubS NHM	22⅝	22⅛	22¼
RCA	19⅛	19	19
RepTexCp	40½	40⅜	40½
Safeway Str	25⅞	25¼	25⅞
SantaFeInd s	21⅝	21¼	21⅝
SearsRoeb	16⅜	16⅛	16¼
ShellOil s	40⅞	40	40½
Singer Co	16	15⅝	16
Sony Corp	16¾	16½	16¾
Sou Pac	38⅝	38	38½
SouUnCo	24¾	24¾	24¾
StdOilCal s	39⅞	39¼	39⅜
StdOilInd	55⅞	54⅝	55⅞
StdOilOh	40¼	39⅝	40
SunComp	32¾	32	32
Texaco Inc	34⅛	33⅝	33¾
TexComBn	37¾	37¾	37¾
Texas Inst	82¾	82⅛	82⅛
TexasInt s	25⅝	25⅛	25⅜
Tex Util	19⅞	19½	19¾
TimeInc s	34½	34	34½
TW Corp	17⅝	17	17½
TylerCp	19¼	19	19¼
UAL Inc	20⅛	19¾	20
Un Carbide	48⅞	48⅝	48⅝
UnOilCal	34	33¾	33⅞
UnPacCp	49⅜	48¾	48⅞
Uniroyal	7½	7¼	7½
US Steel	26¼	26	26
Wal Mart	38	38	38
Westgh El	25⅛	24⅞	25
Xerox Cp	43¼	42¾	43

Grain

CHICAGO (AP) — Wheat No. 2 hard red winter 3.86½n Friday. No. 2 soft red winter 3.60¾n. Corn No. 2 yellow 2.59¼n (hopper) unquoted for (box). Oats No. 2 heavy 1.96 n. Soybeans No. 1 yellow 6.22½n.

No. 2 yellow corn Thursday was quoted at 2.58½n (hopper) unquoted for (box).

OBITUARIES

Mrs. Allen

Mrs. Willie Ovie Allen, 84, who lived at 2607 Ave. Y, died at 4:45 p. m. Thursday in Cogdell Memorial Hospital.

Funeral service has been set for 2 p. m. Saturday in the Bell-Seale Funeral Home Chapel. Sanford Thompson and Doug Allee will officiate, and burial will be in the Snyder Cemetery, under direction of Bell-Seale Funeral Home.

Mrs. Allen was a native of Arkansas, but had lived here since 1921.

Surviving are a daughter, Mayzelle Fenton of Snyder; two sons, Guy Allen and Robert Allen, both of Snyder; a sister, Susie Allen of Fresno, Calif.; a brother Abe Martin of Hillsboro; 13 grandchildren, 10 great-grandchilren and one great-great-grandchild.

Although some people consider brown eggs superior to white, there is no difference in quality.

Holdridge Wins Drawing

Bertha Holdridge, Hermleigh, is the winner of the September drawing for a year's subscription to the Snyder Daily News.

Each month a name is drawn from those who either renew or subscribe for six months or more during that time period.

The first balloon ascension in the United States was made at Philadelphia in 1793 by JeanPierre Blanchard of France.

TIGER DRIVE-IN
Open 8:00 Show 8:30
IF YOU DON'T STOP IT YOU'LL GO BLIND
FAST COMPANY

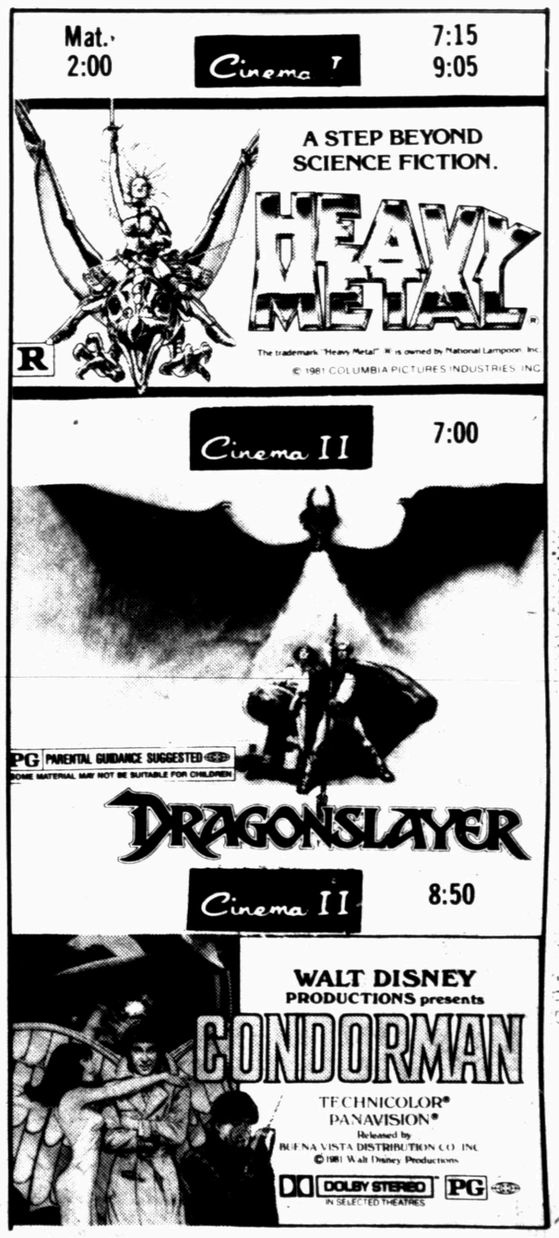

Razorback Win Streak No Help, Contends Holtz

by The Associated Press

The Arkansas Razorbacks were 11-point favorites to continue a third straight decade of Southwest Conference football dominance over the Texas Christian Horned Frogs Saturday night.

It's been 22 years, or, when former All-American Bob Lilly was a sophomore since TCU has beaten the Razorbacks.

No other SWC team has ever experienced such a period of futility at the hands of another rival.

Arkansas Coach Lou Holtz likes to point out that many players at the schools were not even born when the streak started.

"That doesn't concern me at all," said Holtz. "It might if the same people had been playing at the schools for 22 years.

"We're playing TCU in Fort Worth where we were lucky to escape with our lives two years ago. I don't want to play TCU anywhere."

The unbeaten Razorbacks have bounced Tulsa, Northwestern and Mississippi in non-conference play while TCU has beaten Texas-Arlington but lost to Auburn and SMU.

In other games, Houston was a 4-point pick over Baylor in the Astrodome where Coach Grant Teaff's Bears have never won; the Texas Aggies were a field goal selection over the Texas Tech Red Raiders in Lubbock; and Tulane was a three-point nod over Rice in Houston.

"We have trouble stopping the pass and that's what TCU does as well as anybody in the country," said Holtz.

TCU's quarterback Steve Stamp leads the country in passing while wide receiver Stanley Washington is atop the NCAA charts in receiving.

Baylor Coach Grant Teaff says one of his personal goals is to someday beat Houston in the Astrodome.

"That's something I've never done," he said. "We have had some physical games with the Cougars and I look for Saturday's game to be just that."

The Baylor-Houston game will be televised regionally at 11:30 a.m. over ABC.

Texas Tech will be battling virtual elimination from the SWC race when it hosts the Aggies.

Tech lost 28-15 to Baylor last week while A&M has yet to play a conference game, beating California and Louisiana Tech but losing to Boston College.

Tech Coach Jerry Moore will be looking for his first SWC win.

WTC SPORTS

Western Texas College will be a center of sports activity Saturday morning as both the Westerner golf team and men's basketball team host events.

Beginning at 9 a.m., the golf team hosts the second WJCAC conference golf tournament on the local links.

At 10, Larry Dunaway's cagers entertain Cisco Junior College in scrimmage action at the gymnasium.

Both are free to the public.

Astros Extend West Lead To 1½ Games Over Cincy

CINCINNATI (AP) - The Houston Astros literally walked to a comfortable 1½-game lead in the National League West on Thursday, but Manager Bill Virdon says there's no time to relax.

"We're still in first place, and that's what it's all about," Virdon said, after the Astros whipped the second-place Cincinnati Reds 8-1, with the help of 11 bases on balls. "It won't be easy the rest of the way.

"I don't think Cincinnati will get beat here (in its final three games with Atlanta). We've got to win two out of three. Our work is cut out for us. We always have a tough time in Los Angeles."

By winning two of three from the first-half champion Dodgers, the Astros would clinch the second-half division title regardless of how the Reds fare.

"I don't think it (the division race) is over. But we're in a position to control our destiny," said Houston second baseman Phil Garner, who drove in two runs. "That's what we've got to do."

While it didn't kill the Reds' playoff hopes, the loss left them with only a prayer.

"I felt we had to win both games (against Houston) to have a chance," said Reds outfielder Dave Collins. "Now we have to hope L.A. can knock them off while we take Atlanta three times."

The Reds managed just one run, on a wild pitch in the seventh, off hard-throwing Nolan Ryan, 11-5, who allowed just seven hits.

Seven Reds pitchers walked 11 Astros, three with the bases loaded.

Joe Price, the third Cincinnati pitcher, came on with the bases loaded, none out and Houston nursing a 1-0 lead in the seventh. He struck out Gary Woods, walked Garner to force in a run, struck out Tony Scott and walked Jose Cruz.

Price, who hadn't surrendered an earned run in his previous 12 relief appearances, was then ejected during an argument with home plate umpire Joe West.

Pennant Races

by The Associated Press

Major league baseball's first-ever split season enters it's final weekend with all four divisional titles up for grabs.

The American League divisional titles could be decided in three-game series, pitting the Milwaukee Brewers and Detroit Tigers in the East and the Oakland A's and Kansas City Royals in the West.

The Brewers, 29-21, will entertain the Tigers, 28-21, in a three-game series in Milwaukee's County Stadium. If the Brewers win two games, they will earn the right to meet the New York Yankees, the first-half division winners, in the best-of-five divisional playoff, which will start Wednesday at the site of the second-half winner.

The Tigers can clinch or tie for the AL East by winning two games. A tie would result if the Boston Red Sox swept a three-game road series from the Cleveland Indians. The Tigers and Red Sox would then meet Monday to determine the Yankees' opponent.

The Royals, 28-21, can win the West title by beating the A's, the first-half winners, in two of the games at Kansas City. Oakland can repeat as divisional champ by sweeping the series.

However, if Oakland, 25-21, should win two games, Kansas City would be forced to play makeup games with Cleveland, a doubleheader, and also Toronto, if the result would still influence the standings.

If Oakland repeats in the West, the divisional playoff would open Tuesday — it might open Wednesday if the Royals were forced to play the makeups — in Kansas City, with the next four games in Oakland. If Kansas City wins, the Royals would host games 1 and 2.

The National League won't have that type of face-to-face showdown. The East has come down to a duel between the Montreal Expos and the St Louis Cardinals. However, the Expos, 28-22, will be in New York for a three-game series with the Mets, while the Cards, 27-22, travel to Pittsburgh for three games with the Pirates.

The NL East playoffs will open Wednesday with the Philadelphia Phillies, the first-half winner, playing at either Montreal or St Louis.

In the NL West, the front-running Houston Astros reduced their magic number to two by downing the second-place Cincinnati Reds 8-1 Thursday. Any combination of Houston wins or Cincinnati losses equalling two will gave the Astros the right to meet the Longeles Dodgers, the first-half winner in the divisional playoff, starting next Tuesday.

Houston, 32-18, closes its regular season with three road games with the Dodgers, while the Reds, 30-19, host the Atlanta Braves for three games on the final weekend.

Standings

By The Associated Press

AMERICAN LEAGUE

EAST	W	L	Pct.	GB
Milwaukee	29	21	580	—
Detroit	28	21	571	½
Boston	27	22	551	1½
y-Baltimore	26	22	542	2
y-Cleveland	25	24	510	3½
y-x-New Yo	24	24	500	4
y-Toronto	20	25	444	6½
WEST				
z-Kansas Cit	28	21	571	—
x-Oakland	25	21	543	1½
y-Texas	22	25	468	5
y-Minnesota	23	27	460	5½
y-Seattle	21	28	429	7
y-Chicago	21	29	420	7½
y-California	19	28	388	8

x-First-half division winner

y-Eliminated from Second Season playoff contention

z-Clinched playoff berth

Thursday's Games

Kansas City at Cleveland, 2, ppd., rain

Baltimore 5, Detroit 4, 10 innings

NATIONAL LEAGUE

EAST	W	L	Pct.	GB
Montreal	28	22	560	—
St. Louis	27	22	551	½
y-New York	23	26	469	4½
y-x-Philadelp	23	26	469	4½
y-Chicago	22	26	458	5
y-Pittsburgh	20	31	392	8½
WEST				
Houston	32	18	640	—
Cincinnati	30	19	612	1½
y-San Franci	28	21	571	3½
y-x-Los Ange	25	25	500	7
y-Atlanta	23	26	469	8½
y-San Diego	16	35	314	16½

x-First-half division winner

y-Eliminated from Second Season playoff contention

Thursday's Games

Houston 8, Cincinnati 1

San Francisco 6, Atlanta 2

St Louis 3, Philadelphia 2, 10 innings

Montreal 5, Pittsburgh 2

Chicago at New York, canceled, rain

San Diego 1, Los Angeles 0

Bowling

WISHBALL
9-24-81

Team	W	L
1 Union 76	25	15
2 Beard Van Lines	25	15
3 Sun Pipe Line	22	18
4 Sun Gas Plant	21½	18½

Hi Scratch Game: B. Forbes, 211. **Hi Scratch Series**: J. Beard, 585. **Hi Handicap Game**: T. Hall, 226. **Hi Handicap Series**: E. Alexander, 624.

Converted Splits: J. Brim, 3-10, 5-4-7, D. Snyder, 2-7-8, D. Stinnett, 5-7.

INDUSTRIAL
9-24-81

Team	W	L
1 Ofenstein	11	3
2 Dunn Gin Co	10	4
3 Texaco	10	4
4 The Outlaws	9	5

Hi Scratch Game: J. Ofenstein, 216. **Hi Scratch Series**: J. Smith, 543. **Hi Handicap Game**: D. Stinnett, 241. **Hi Handicap Series**: G. McCathern, 605.

Converted Splits: J. Irons, 2-10, R. Loyd, 2-7, W. Monroney, 3-5-10, R. Hopper, 3-10.

Babe Herman batted .393 for the Brooklyn Dodgers in 1930 but did not win the league championship. That was the year Bill Terry hit .401 for the New York Giants.

Area 6's Open Conference Play Tonight, Saturday

While Borden County takes a rest, Ira and Hermleigh open District 2-A six-man competition this weekend, but on different dates.

Hermleigh welcomes Trent at 7 Friday night, while Ira travels to McCaulley for an 8 o'clock game Saturday.

Coach Clarence Spieker's Hermleigh Cardinals team pulled out of a three-game dive last week by trouncing Guthrie 68-22. The Cards hope to take some of that momentum into tonight's game with the highly touted Gorillas.

Coach Tom Pierson's Bulldogs, who dropped their last three decisions after winning the season opener, should have an easier time of it against McCaulley, who has won only a handful of games in the past three season.

Borden County gets into the act next week by playing the Bulldogs at Ira.

2-AAAA Notes Key Matchups

Barring any major upsets, the top games in District 2-4A this week take place at Sweetwater and Fort Stockton tonight.

San Angelo Lake View invades the Mustang Bowl in an attempt to knock off undefeated Sweetwater and stay alive in the loop race, while in the other premier contest, both Fort Stockton and Pecos battle to keep from elimination.

In other contests, high-ranked Andrews entertains Lamesa and preseason favorite Monahans welcomes Odessa Ector.

Snyder is idle.

Lake View comes into tonight's game with a 1-1 district record. Sweetwater, which has had an open date already this season, is 1-0.

Both Pecos and Fort Stockton are 1-1.

Andrews, ranked sixth in one poll and third in another, is undefeated with a 2-0 district record, as is Monahans. Lamesa is 0-2; Ector, 0-1.

Tigers Resume District Work

PECOS -- Snyder's Tigers open the second round of District 2-AAAA volleyball play here Saturday but Coach Joyce Elrod doesn't expect the match to be anything like the one when the two teams met back on Sept. 1.

Snyder romped over the Eaglettes in surprisingly easy fashion, 15-0 and 15-2 to start its roll over district opposition. Pecos should be a tougher foe this time around.

"Pecos has been up and down all season," said Elrod. "They didn't give us much of a match here (in Snyder), but I think they'll be tougher this time. They had five sophomores on their starting team and I think they were a little afraid playing the defending state champions. Since then, they've beaten Lamesa and Big Spring and they went three games with Monahans."

The Eaglettes are coached by Nora Geron, who joined the Pecos staff two years ago from Fabens.

"They play a very strong defensive type game. They don't let a whole lot hit the floor," said Elrod. "Our offense will have to play a whole lot stronger this time."

Snyder is 7-0 in district play and can wrap up the round one title Oct. 10 when the Tigers host Fort Stockton in a double-header which will count towards both halves of the season.

Next week, Snyder continues on the road, traveling Thursday to Sweetwater.

Saturday's varsity match will conclude a triple-header here. The schools will stage a freshman match at 1, a junior varsity match at 2:30, and the varsity contest at 3:30.

WTC Hosts Conference Tournament Saturday

Western Texas College will defend its No. 1 standing in the Western Athletic Conference tomorrow as it hosts the second conference tournament of the season at the college course.

Coach Dave Foster named three sophomores and three freshman as WTC's starters for the tournament.

The one-day, 18-hole tournament will begin with a 9 a.m. start. The course will be closed to the playing public until 12:30, but spectators are urged to watch the tournament.

Western Texas grabbed the WJCAC standings lead in the first conference tournament, held two weeks ago at Levelland (South Plains College). WTC shot even par for the day, to edge New Mexico Junior College 284-285 and earn six conference points.

Western Texas has won or tied for the win in five of the 10 conference tournaments held in Snyder. The Westerners have finished second twice, third twice and fifth once.

Two-year players on the WTC team this weekend will be Jeff Seger of Fort Worth, Philip Jones of Gatesville and Matt Vincent of Stratford. First-year players will be Ronnie Fletcher of San Angelo, Rick Woodson of Lamesa and Petey Petri of Austin Round Rock.

Each school enters a team of six golfers in each conference tournament. The low five scores individually make up the total team score.

Western Texas is two-for-two in tournament play this year, having won the New Mexico Junior College Intercollegiate Tournament and the first conference tournament. The Westerners also placed third in the NMJC Intercollegiate with a second unit.

Dusters Perform Well, Especially In 2nd Half

Fans who left at halftime last night didn't see what Coach Joe Cushing wanted them to see, but those who stayed the full 40 minutes got a clearer view of just what WTC Dusters basketball will be like this season - exciting.

It was the first Dusters intrasquad scrimmage of the season, and after a slow start that saw the Green team fall behind 45-30, the girls put on a show that ended in a down-to-the-wire 80-79 outcome.

The team has scheduled its first intersquad scrimmage for Oct. 8, when the Dusters take on Hardin-Simmons at 7 p.m. in the college gym.

Tomorrow (Saturday), Coach Larry Dunaway's Westerners scrimmage Cisco Junior College at 10 a.m. in the local gym.

"The Green team looked like it was in shock during the first half," said Cushing, who ultimately was pleased with the scrimmage. "But we talked at halftime and they came back out and did a tremendous job. It was anybody's ballgame for the last six minutes," added the coach, who praised the fans who attended the scrimmage.

"The scrimmage was very good and the fans were just great. They really got into it towards the end and that's something for a scrimmage," he said.

New Deal freshman Vicki Teal led the Blue team point-wise with 32 points, including a 14 of 16 performance from the freethrow line. Another freshman, Shara Fredenburg of Lubbock, scored 14, as did Amarillo sophomore Cindy Maddox.

"I was pleased with the blue team all the way through the game," said Cushing, who cited Teal, Fredenburg and Maddox as key players. "Cindy did a super job of running the Blue team. She was the quarterback and the only sophomore on the team. She did a beautiful job."

Cushing also lauded the efforts of Merkel freshman Norma Frazier, who scored seven points, and of Portales, N.M. freshman Sheila Heflin.

Standouts for the Green team included a trio of sophomores, Dorcas Perkins of Lubbock, who had 27 points; Cindy Goltl of Lake View, who had 10, and Valorie Wells of Amarillo, who had 10.

Possibly the most enlightening portion of the scrimmage was the play of his freshmen, said Cushing. "I felt like we had some of our freshmen come out of the blocks and do a super job," he noted.

Of particular note on the Green team were San Angelo's Patricia Beach and Roscoe's Dale Pieper.

"I think the best thing we learned is what I felt all along, that we would have tremendous depth this year," added the coach. "We have a lot of people who are going to be able to help us."

Couples Tourney Sunday

Snyder Women's Golf Association will sponsor their final couples tournament of the season Sunday.

Turkeys will be awarded to the winners in each division.

Anyone wishing to participate in the 1:30 p.m. tournament should contact the Snyder Country Club Pro Shop by 5 p.m. Saturday.

Ferguson Won't Be Back

ARLINGTON (AP) - Vetern pitcher Ferguson Jenkins will not return to the Texas Rangers in 1982, according to Eddie Robinson, the team's executive vice president for baseball operations.

Robinson said Thursday the Rangers will not exercise an option to retain Jenkins for the 1982 season.

"Fergie has been an outstanding pitcher for the Rangers over the years," Robinson said. "and we regret that he no longer will be with us. With 284 career victories, he has a record of which he can be proud."

Jenkins' record was 5-8 this season, but in six seasons with the Rangers he has won 93 and lost 72.

In 1974 he posted a 25-12 record and was named Comeback Player of the Year after bouncing back from a 14-16 record with the Chicago Cubs in 1973.

Jenkins has won 20 or more games seven times in the major leagues and has compiled 2,962 strikeouts. Only six pitchers in history have topped the 3,000 strikeout plateau.

Jenkins will be a free agent and will be able to sign with any club, Robinson said.

STAMPEDE of Abilene
Friday, October 2
8:00-12:00 p.m.
Saturday, Oct. 3
9:00-1:00 a.m.
East Hiway
WILD COUNTRY

DANCE
AMERICAN LEGION
WESTERN IN BETWEENS
Sat. 9 p.m. - 1 a.m.
MEMBERS AND GUESTS WELCOME

CLUB 250
Presents
AMOS
Weekly Specials
Tuesday Nite — Pool Tournament
Wednesday Nite — College Nite
Thursday Nite — Partner's Pool Tournament
East Hiway 573-9260