LUBBOCK IS MECCA FOR DRUGGISTS

Illinois Aviator Is Arrested For Bombing

Member of Associated Press—Day and Night Leased Wire Service

LUBBOCK DAILY JOURNAL

LUBBOCK, TEXAS

"THE HUB OF THE PLAINS"

"Today's News in 10 Pages"

Weather: Fair (See Page 4)

VOL. 5, NO. 239 — TUESDAY, AUGUST 12, 1930 — (AP) Means By Associated Press

FLIERS WITHIN 20 HOURS OF RECORD

JACKSON AND O'BRINE TO CONTINUE FOR SEVERAL DAYS

(By Associated Press)

ST. LOUIS, Aug. 12.—The monoplane "Greater St. Louis," piloted by Dale Jackson and Forest O'Brine, today soared nearer and nearer to a new record for endurance refueling flying.

As they approached the present record of nearly 554 hours, held by the Hunter brothers, their plane continued to function well—so well, in fact, that John Hunter, a visitor at Lambert-St. Louis field, said "it looks as though they have got it in the bag."

Up 532 Hours Today

At 1:11 a. m. today (C.S.T.) Jackson and O'Brine had been circling over the field for 532 hours and had slightly less than 21 hours to go to equal the Hunters' record. Under endurance flying regulations, they must remain up an additional hour to break the record.

Although within sight of the record which they formerly held, Jackson and O'Brine had no intention of an early landing. They planned to remain in the air at least eight days beyond the present record. Jackson, speaking over the plane's radio transmitter, even talked of staying up three weeks more.

Receive Same Benefits

The fliers received the first assurance of a financial return from their flight yesterday when an oil company announced it would give them $100 for each hour they remain aloft over the old record. The offer will continue for 70 hours or until the fund reaches $7,000.

COUNTY FUNDS REPORT OUT

EXCELLENT CONDITION REVEALED IN BOYD'S REPORT TODAY

Revealing a total of $432,327.72 in the treasury at the close of business on August 9th, condensed statement of the condition of Lubbock county was announced this morning by J. Y. Boyd, county auditor.

"The statement as announced by Mr. Boyd indicates that this county is in excellent financial condition," Judge Robert H. Bean said today. "All departments of the county show good totals."

The statement, as issued, follows: General fund, $7,479.87; jury $25,133.63; courthouse and jail, $35,953.98; road and bridge proper, $326.97; road and bridge No. 1, $19,323.88; road and bridge No. 2, $13,276.43; road and bridge No. 3, $10,682.27; road and bridge No. 4, $14,237.99; road and bridge No. 5, $971.08; Idalou park, $718.96; Lubbock park, $2,101.49; Shallowater park, $285.26; Slaton park, $437.47; Poor farm, $9,025.33; Road district No. 1 sinking, $921; Old courthouse sinking, $8,441.09; new jail sinking, $2,451.70; new courthouse sinking, $4,597.34; permanent improvement sinking, $4,448.88; park sinking, $654.16; road and bridge sinking, $5,932.74; library, $2,369.97; road bond sinking, $880.57; county bond, $87,671.31; Slaton highway No. 502-A, $104,376.05; Slaton highway No. 9 north, $38,487.18; Slaton highway No. 9 south, $31,035.12.

Building Permits Given Slight Boost

Lubbock building valuations were given a slight boost this morning with the issuance of two permits totalling $2,150. Total for the month of August has now reached $12,925 while the aggregate for the year is $1,300,285, for 171 permits.

Today's permits were issued as follows:

C. C. Cox, $2,000, erection of a brick veneer residence and garage at 1309 Avenue W. S. E. Holt, contractor; A. W. Blankenship, $150, for repair to residence at 1406 Avenue R.

"PLUTO'S PLAYMATES" SEEN

SAN JOSE, Calif., Aug. 12. (AP)—"Pluto's Playmates," a stream of meteors through which the earth passes each year, were seen here last night.

OPEN SESSIONS

* * *

Lee T. Stinson, below top, of Snyder, president of the West Texas Pharmaceutical association opened the convention of the group here today after which Mayor J. J. Clements, bottom, of Lubbock welcomed the visitors to the 'Hub Of The Plains.' Mr. Stinson is one of the most popular leaders the organization has ever had.

YOUTHS HELD FOR ROBBERY

BURTON HUSTON AND LINDSEY FORD ARE CHARGED TODAY

Following their arrest Monday afternoon in connection with the robbery of the Tumble N swimming pool office, Burton Huston, 20, and Lindsey Ford, 18, this morning were charged with burglary after Huston was said to have made a detailed confession to officers.

A third youth arrested in connection with the crime, in which over $54 was taken, was released after questioning by officers.

Confesses Burglary

The first suspect, Huston, was arrested Monday by Patrolman H. B. Brown and was later transferred to county officers where he was said to have confessed the burglary.

The second suspect, Ford, refused to admit being implicated in the affair.

None of the loot had been recovered at noon today, according to report by officers.

Money Divided

In a statement to Sheriff Wade Hardy, police reported, the owner of thecar in which the safe was carried away, said that he and the

(Turn to Page 9, Column 4, Please)

PLANE SAID TO BE ONE SEEN OVER MINES

PAUL MONTGOMERY IS TO FACE CHARGES IN KENTUCKY

(By Associated Press)

MURPHYSBORO, Ills., Aug. 12.—Paul Montgomery, local aviator, was arrested here today by Sheriff William Flanigan for investigation in connection with the airplane bombing of mining properties in the vicinity of Providence, Ky., yesterday.

Montgomery's arrest followed receipt of a telephone call from Sheriff Overbee of Dixon, Ky., that a warrant for the aviator in connection with the bombing outrage had been issued there.

Claim Evidence

Three men who came here from the Kentucky coal field conferred with county authorities, advising they had some evidence of Montgomery. The nature of the evidence was not revealed.

The aviator, who had talked of a Rome to Dallas nonstop flight this summer, declined to make any statement other than to deny he had flown in the vicinity of Providence yesterday or that he had any connection with the air raid. Immediately after his arrest he asked for permission to engage counsel.

Answers Description

Montgomery's orange and black monoplane answers the general description of the ship that dropped nine bombs in the vicinity of Providence yesterday. He admitted having had the plane up early yesterday when he was first questioned last night, but said he merely went up for a brief flight to "sober up" after having been intoxicated Sunday night.

He reported having seen a "strange plane" answering the description of the bombing plane near Pinckneyville while he was flying, but said it was too far away for him to identify.

WIFE OF COLORADO DRUGGIST IS DEAD

Mrs. H. F. Ward, 46, of Colorado, died this morning at 1 o'clock in a local hospital, following a short illness.

Funeral services are to be held Wednesday afternoon at 4 o'clock at Bynum Brothers funeral chapel, Rev. Walter P. Jennings, pastor of the First Christian church, officiating. Burial will be in Memorial Park cemetery.

Pallbearers at the funeral will be members of the West Texas Pharmaceutical association who are attending a convention in this city. Mr. Ward is a Colorado druggist.

Mrs. Ward is survived by the husband, her father, J. W. Jones, of Colorado; four brothers, Marvin and Fred of Mercedes, W. W. of El Paso, and Elby Jones, of Globe, Arizona; and four sisters, Mrs. W. L. Caldwell, of Meadow; Mrs. M. T. Peters and Mrs. A. U. Swargen of Sades, and Mrs. M. M. Caldwell, of McAllen.

VIENNA, Aug. 12 (AP)—Dr. Cornelio Doelter, expert in precious stones, died today aged 80.

RAINFALL EASES DROUTH

CANDIDATES IN PLAINS AREA FOR WEEK

BOTH STERLING AND FERGUSONS WILL VISIT SECTION

(By Associated Press)

Out over the broad plains of the Panhandle the storm center of the campaign for the governor's chair swirled today.

Former Governor James E. Ferguson, working for the nomination of his wife, Mrs. Miriam A. Ferguson, moved into Clarendon, while Ross S. Sterling turned toward Memphis.

Adherents Speaking

Scores of adherents of the two candidates for the democratic gubernatorial nomination either spoke or prepared to speak in many sections of the state.

Predictions made after the first primary that the current race for the governorship would rival any in the history of Texas for forensic pyrotechnics were somewhat borne out in addresses by Ferguson and Sterling last night.

Ferguson Raps Sterling

Speaking at Dallas, Ferguson charged that Sterling as president of a group of banks 15 years ago when Ferguson was governor had subjected himself to possible prosecution through making loans intended for his personal use. He stated that Sterling had asked his help and he prevailed upon the banking commissioner to give him six months in which to pay the money back. During that time, Ferguson said, Sterling's "oil wells came in" and he "luckily" became wealthy and paid off the loans.

In this connection, Charles I.

(Turn to Page 9, Column 7, Please)

UNDERWOOD TO LEAVE HALE

PLAINVIEW BANKER TO GO INTO BUSINESS IN AMARILLO

(Special to Journal)

PLAINVIEW, Aug. 12—R. A. (Bob) Underwood, for the past ten and a half years active vice-president of the First National Bank of Plainview, and well known throughout Texas and especially West Texas because of his connection with Texas Technological college as a director since the creation of the institution, his banking affiliations, and civic work, has severed his connection with the local banking institution effective August 15th. He will move to Amarillo to become active vice-president and general manager of a bond and trust company recently organized with a half million dollar capital.

Active management of the affairs of the bank here will be under the direction of Guy Jacob, who

(Turn to Page 9, Column 7, Please)

Coombes, Bandeen To Visit In City

Charles Coombes, president, and D. A. Bandeen, manager of the West Texas Chamber of Commerce, both of Stamford, are expected to arrive in the city late this afternoon, to attend the convention of West Texas druggists.

Judge Coombes is scheduled as one of the principal speakers during sessions of the meeting.

Lubbock Scouts Win In Swimming

Two first places, a medal for the best swimmer and a troop trophy to be held a year, were won by Lubbock boy scouts at an invitation swimming meet held at Canyon yesterday.

Glynn Shook, troop 6, with 22 points, won the best swimmer's medal and also first place in diving. Sam Counts, also of troop 6 won a first place in life saving. The troop trophy was won by troop 6.

THEY'RE IN LIMELIGHT IN ELECTIONS

* * * * * * * * * * * *

The political fate of the three national figures below rests with the voters of their respective states today. The veteran Senator Joe T. Robinson, bottom right, is opposed for the first time in twelve years. Senator Thomas J. Heflin, top left, bolter of the Democratic ranks in 1928 is not in the Democratic primary in Alabama today and is urging voters to remain out and vote for him on an independent ticket in November. Senator George W. Norris, top right, is facing two opponents in the Republican primary intensified in interest by his support of Al Smith in the 1928 presidential election.

* * *

LEADERS FACE VOTES TEST

NATIONAL POLITICIANS UP BEFORE PEOPLE ONCE AGAIN

(By Associated Press)

The political fate of national figures hung in the balance today as voters of five states chose party nominees for state and federal offices.

The veteran Senator George W. Norris of Nebraska faced two opponents for the Republican senatorial nomination in a primary intensified in interest by his defection from the Republican ranks in 1928 to support Alfred E. Smith, the Democratic presidential nominee.

In Arkansas, Senator Joe T. Robinson, Democratic leader, and 1928 vice-presidential candidate, faced primary opposition for the first time in twelve years.

The colorful J. Thomas Heflin, Senator from Alabama, was forced to step aside at today's primary by state leaders, leaving the party's senatorial contest in Alabama between John H. Bankhead of Jasper and Frederick I. Thompson, Mobile publisher. Heflin, however, was urging the voters to stay away from the polls today. He will run against the Democratic winner as an independent candidate in the November elections.

In Oklahoma and Ohio, the Democrats selected candidates to oppose the Republican senatorial incumbents—W. B. Pine and Roscoe C. McCulloch, neither of whom had opposition within their party.

GINNERS WILL MEET HERE

THREE HUNDRED FROM OVER AREA ARE TO ATTEND SESSION

Three hundred South Plains ginners are expected to convene in Lubbock next Saturday for the annual meeting of the South Plains Ginners association, according to announcement today by George Simmons, chairman of the local arrangements committee. Other members of the committee include O. L. Peterman, Lubbock, and Ray Grisham, Plainview.

A general discussion of ginning problems, the handling of cotton and other matters of interest will

(Turn to Page 9, Column 7, Please)

President Cancels His Western Trip

WASHINGTON, Aug. 12. (AP)—President Hoover today cancelled his proposed western trip.

In announcing cancellation of his proposed tour of the Rocky Mountain parks, the chief executive said in view of the drought situation, he felt that he could be of greater service in the capital.

Earl Carroll And Show Girls Freed

NEW YORK, Aug. 12 (AP)—Earl Carroll and eight members of the cast of his "Vanities" were freed today of charges of presenting an immoral performance when a grand jury refused to return an indictment against them.

Death Takes Major General Monoher

WASHINGTON, Aug. 12. (AP)—Major General Charles T. Menoher, former chief of the army air corps, whose break 10 years ago with Colonel William Mitchell precipitated a nationwide uproar died late yesterday of pneumonia.

RELIEF GIVEN FOUR STATES BY RAINS

OKLAHOMA, LOUISIANA, KANSAS, MISSOURI ARE BENEFITTED

(By Associated Press)

KANSAS CITY, Aug. 12.—Rains early today pattered a melody of optimism on the parched prairies of eastern Kansas and sections of Missouri.

Skies continued overcast, portending additional moisture and a definite end to the drouth estimated to have cost farmers in the Mississippi valley millions of dollars in crop losses.

ONEIDA, N. Y., Aug. 12. (AP)—Old man weather, tired of his heat endurance attempt, dropped snow out of his bag of tricks here today. The flurry lasted only a moment and was followed by rain. The temperature shot down below sixty.

Get "Million Dollar" Rains

Northeast Kansas and south central Nebraska had "million dollar" showers overnight, with Hanover, Kas., reporting 2.59 inches. In many places the welcome downpour gave no sign of immediate letup this morning.

Steady rainfall starting about two hours after midnight soaked Buchanan and the adjoining counties in northwest Missouri. County agents estimated its value at a

(Turn to Page 9, Column 6, Please)

PROBE IS MADE OF DEATH

DUNCAN PHYSICIAN IS BELIEVED VICTIM OF MURDER

(By Associated Press)

DUNCAN, Okla., Aug. 12.—Jim Brown, Stephens county deputy sheriff and former operative of the state bureau of criminal investigation, expressed belief today that Dr. J. Arthur Mullins, Marlow physician, whose charred body was found in his burned motor car yesterday, had been killed before the car was fired.

Authorities previously had advanced the theory that the physician had been the victim of an accident. Brown had no theory as to motives for Mullins' death.

The car burned in Grady county, immediately north of Stephens, and official investigation was in the hands of authorities of that county.

The physician's body, burned beyond recognition, was found in his flaming coupe on a country road near Marlow yesterday. Attracted by the sounding of the horn, a farmer ran to the vehicle but before he reached it the gasoline tank exploded.

CONVENTION IS OPENED HERE TODAY

THREE CITIES SEEKING 1931 CONVENTIONS; 96 REGISTER

With three cities seeking designation as the 1931 hosts the semi-annual convention of the West Texas Pharmaceutical association swung into motion this afternoon at 2 o'clock at the Hilton Hotel, convention headquarters. Registrations were started this morning at 10 o'clock and at noon had reached a total of 96. This number, however, had been greatly enhanced at the opening afternoon session.

With President Lee Stinson, of Snyder, in the chair, Mayor J. J. Clements, of Lubbock, fired the opening gun of the two-day affair with a short address of welcome, response to which was given by Rupert R. Townsend of Lamesa.

Program Given

Remainder of the scheduled program, which is going forward at this time includes an address by President Stinsoff; report of secretary-treasurer, Lawrence Davis, of Sweetwater; "Present Day Competition," Louis Marsh, Waco; address, "1930 Credit Conditions," John W. Allen, Dallas.

At 4 o'clock this afternoon the visitors will be taken for an automobile tour of the City of Lubbock and points of interest will be pointed out. A banquet will feature tonight's session, presided over by Senator Pink L. Parrish. Principal speakers tonight will be R. J. Murray, president of the Lubbock Chamber of Commerce; Dr. Paul W. Horn, president of Texas Tech, and "Tanlac" Strange, of Big Spring. After the banquet a dance is to be given at Hotel Lubbock.

Big Spring After Meet

Headed by Shine Phillips, a delegation of six Big Spring citizens arived early this morning to carry the fight forward in getting

(Turn to Page 9, Column 4, Please)

OFFICIAL VOTE COUNT GIVEN

GREATEST IN HISTORY OF STATE CAST IN PRIMARY

(By Associated Press)

DALLAS, Aug. 12.—Official canvass by the state Democratic executive committee revealed that 833,442 votes were cast in the July 26 Democratic primary, the greatest number in the history of the state.

Meeting here yesterday, the committee received certified returns from county chairmen, checked them and certified candidates for various run-off primaries.

The Standings

The official standing of the candidates for governor was given as follows: Mrs. Miriam A. Ferguson, 242,959; Ross S. Sterling, 170,734; Clint C. Small, 138,934; Thomas B. Love, 87,068; James Young, 73,385; Barry Miller, 54,652; Earle B. Mayfield, 54,459; C. C. Moody, 4,382; Paul Loven, 2,724; Frank Putnam, 2,365; C. E. Walker, 1,760.

The committee called a meeting at Galveston for September 8 in advance of the state convention convening there on September 2.

BUTTE TO OPPOSE DEMOS IN NOVEMBER

BROWNSVILLE, Aug. 12. (AP)—Dr. George C. Butte of Austin, was the accredited nominee today of

(Turn to Page 9, Column 4, Please)

SEA OF MUD DESCENDS UPON HOMES, FARM LANDS, HIGHWAYS AND TOWNS IN UTAH AFTER HEAVY CLOUDBURSTS

(By Staff Correspondent.)

SALT LAKE CITY, Utah, Aug. 12.—Homes, farm lands and highways were beneath a sea of mud today, washed upon them when cloudbursts sent floods roaring out of canyons into sections of the Salt Lake valley yesterday.

At Bingham, site of the Utah Copper company mine, the flood swept down the town's long single street demolishing twenty homes, damaging many more and filling business houses with rocks and mud.

Centerville and Farmington, too, felt the full fury of the storm. Nearly a hundred farm residents were driven from their homes by torrents which rushed out of four canyons killing livestock, tearing down buildings and endangering the lives of fleeing farmers.

The disturbance started with cloudbursts at Phir, east of here, traveled to Bingham, and crossed the Great Salt Lake to Centerville and Farmington.

Additional damage was caused to highways and railroads in the Centerville-Farmington area. The Salt Lake-Ogden highway was buried under piles of huge rocks and big trees in places.

Orchards, truck garden acreage and nursery lands were ruined by boulders and mud.

Repair work was started today by railroads and communication lines. Those made homeless were being cared for in the small towns in the affected area.

LUBBOCK'S SYLVAN SITTER FINISHES 600 HOURS IN HIS ARBOREAL PERCH

With the voluntary descent of Tom Vaughn, of Plainview, who came down Sunday afternoon at 2:30 o'clock after having been aloft since July 18, or 558 hours, 30 minutes, Alton Phillips wins the title of champion tree-sitter of the Plains. Alton has finished 600 hours in the branches.

Young Vaughn came down to attend a Scout camp scheduled to begin in the next few days.

Irene Cook of Slaton who promised to be a rival took a perilously descent Sunday afternoon at 4:30 o'clock when the seaffold blew down during a heavy rain.

Climatic conditions are no worry to Alton who has remained on his platform during wind and rain storms.

MINNEAPOLIS YOUTH GETS FRACTURED SKULL

MINNEAPOLIS, Aug. 12. (AP)—Stephen Streleck, 16-year-old tree sitter, sustained a fractured skull last night when a limb on which he had been perched for nearly 400 hours, gave way, plunging him 25 feet to the ground. He is in a critical condition.

Fort Worth Detective Threatened With "Death" In Mysterious Note

FORT WORTH, Aug. 12.—Detective Chief Jackson is at a loss to know the origin of a "death threat" note found on his desk at Central station today.

"Warning—you will be killed before midnight," read the note. Across the bottom in red was the printed inscription "death" and a crudely drawn shull and cross bones.

While inclined to treat the matter lightly, Chief Jackson does not know whether the note was intended for him or for Chief of Police Lee, whose office is on the floor above. All mail addressed to the police department comes through Chief Lee's office and the chief personally delivers the mail intended for Jackson. Chief Lee said the note may have come through the mail but that he may have overlooked it in sorting the mail this morning.

COOK COUNTY REPUBLICANS PETITION FOR REFERENDUM ON PROHIBITION LAW

SPRINGFIELD, Ill., Aug. 12.—The Cook county Republican committee petitioned the secretary of state today for a dry law referendum.

Three petitions, bearing the names of approximately 400,000 voters and sent from Chicago last night under guard, called for the inclusion on the ballot of three questions: Shall the Eighteenth Amendment be repealed?; Shall congress modify the Volstead act?; Shall the Illinois search and seizure act be repealed?

Bernard W. Snow, chairman of the Cook county G. O. P. committee, who headed a group of Chicago party leaders in presenting the petitions, said prohibition has not only been a failure in accomplishing the object sought but has been attended by a long train of evil consequences that threaten the stability of government administration."

Under the Illinois law, the names of 310,000 voters must be had before a public policy questions will be voted upon at the November general election.

Mission And Bible Programs Engage Attention Of Church Women's Societies

Cumberlands Are To Have Meeting

Although some church women's groups have disbanded for the late summer, scores of women attended missionary society gatherings in Lubbock Monday afternoon, engaging in mission and Bible study lessons and devoting a portion of their time to business discussion concerning activities of their clubs.

The First Baptist W. M. S. met in units and women in the First Methodist Women's Missionary society heard a program at a gathering of all circles. Two units held separate meetings preceding this general session.

Name Delegates

Looking forward to a Presbytery meeting here early in September, women in the Cumberland Presbyterian Ladies Missionary society elected delegates to represent them at this conference.

All units of the Calvary Baptist church met jointly for a program and women of the First Christian society met in groups.

Mrs. Eubanks Hostess

Mrs. J. H. Eubanks was hostess to members of circle 3 of the First Christian church Monday afternoon at 4 o'clock at the church. Thirteen members and one visitor were in attendance.

Following a business meeting presided over by Mrs. L. W. Squyres, Mrs. Arthur L. Brown taught an interesting lesson from the fifth and sixth chapters of the book of Galatians.

Young Matrons Meet

Members of the Young Matron's Auxiliary of the First Christian church met with Mrs. Carlock, 1618 18th street, Monday afternoon with Mrs. W. H. Crunk as program chairman. A song service was led by Mrs. Townsen Waddill. Mrs. Paul Barrier sang a solo.

Following a devotional service with Mrs. Free Childress presiding, Mrs. Carlock was in charge of a business session.

Those present were Mesdames Barrier, L. E. Grimes, J. B. Rhodes, Waddill, Crunk, Childress, Ralph Bedford, and N. W. Dunn. Mrs. D. W. Robertson was a visitor.

Sixteen At Meet

The Woman's Missionary society of the Calvary Baptist church met Monday afternoon for mission study in the church parlors with 16 present. Those taking parts on the program were Mesdames J. B. Jackson, J. H. Comer, J. A. Alred, Oscar Early, W. L. Davis, Clifford Puckett, R. D. Harris and Alver.

Circle 7 of the First Methodist Women's Missionary society was in charge of a program given before a general assembly of the group Monday afternoon at 4 o'clock at the church. Mrs. George R. Bean, chairman of the circle, presided.

Preceding the general session, members of Circle 3 met for a lesson with Mrs. Emory Butler teaching and the chairman Mrs. W. W. Campbell, presiding. There was an attendance of eight at this meeting.

Specials On Program

Mrs. R. H. Martin led the devotional for the general meeting and Mrs. R. T. Campbell and Mrs. A. W. Evans led prayers. Features of the program consisted of a reading by Catherine Royalty and a solo sung by Mrs. Marie Watson with Mrs. Ethridge Eagan at the piano.

Mrs. D. M. Stalnaker talked on "The Kingdom of God in Japan," and Mrs. H. W. Stanton told of the Lambreth training school in Japan.

There was an attendance of 21 at the meeting.

Pastor Makes Talk

Mrs. George L. DeShazo and Mrs. W. Groce were elected delegates to the Amarillo Presbytery which convenes at the Cumberland Presbyterian church here on September 4 for a three-day session Monday afternoon at a meeting of the Cumberland Presbyterian Ladies Missionary society at the church.

Mesdames W. S. Deaner and J. B. Pryor were named alternates.

Following the business meeting a program was given from the Jubilee Journal. Mrs. DeShazo conducted the devotional and a prayer was given by J. B. Barhart after which the Rev. O. N. Baucom, pastor of the church made a talk on "Christ the True Foundation." Mrs. L. B. Dilley read a poem on prayer and talks were given by Mesdames Deaner, Pryor, J. D. Stalnaker and Carl Tatum.

Mesdames Thomas Campbell and Groce participated in a dialogue "The Talk of the Rousing Box."

Fifteen members and three visitors were present at the meeting.

First Baptist Meet

Women in circle 2 of the First Baptist W. M. S. were guests of Mrs. J. A. Barton at 13th street and Avenue L and Mrs. Minnie Pickas was in charge of the program. Mrs. Mary McComb, chairman, presided during a business session.

Those attending were Mesdames Pickas, Pearl Carlisle, William Lewismore, J. W. Grady, T. A. Reddims, J. A. Meddins of Grand Saline, and McComb.

Mrs. A. W. Bates, 1523 8th street, was hostess to circle 8 of the same society with 8 members present. Mrs. E. G. Sewell presided. The next meeting will be with Mrs. Clarence W. Ratcliff, 613 Avenue N.

Mrs. D. A. Davis led the devotional lesson for members of the W. M. S. circle 6 in a meeting held in the home of Mrs. G. W. Scott, 2201 13th street. Mrs. Scott conducted the study on "Moslem Women."

A devotional and prayer constituted the program when the Baptist circle 9 met at 4 o'clock with Mrs. D. B. Carson, 2221 Main street.

Members of Circle 3 in the First Baptist Women's Missionary society met with Mrs. C. O. White, 1913 Texas Avenue and Mrs. J. K. Miller led a devotional lesson. Talks were made by Mesdames W. E. Tuttle and R. E. Swain and a short business meeting was conducted. There was an attendance of eight members and one visitor.

Mrs. Eric Thompson and daughter, Lola, have returned from Amarillo where they accompanied Mr. Thompson, the latter having left with his brother, Terry Thompson, for California, expecting to stop in Salt Lake City, enroute there.

Here's Advice On Beauty As Given By "The World's Most Beautiful Girls; Get Plenty Of Sleep And Exercise, Says New Orleans Girl

By NEA Service

NEW ORLEANS, Aug. 12—Girls, if you want to keep your beauty, lend an ear to Dorothy Dell Goff, 17-year-old senior at a New Orleans high school, who was chosen at Galveston's recent pageant as "the most beautiful girl in the world."

Here's her advice:

Eat plenty of fresh fruits and vegetables.

Drink plenty of milk.

Go easy on candy and pastries.

Take plenty of exercise . . . . . . dancing and swimming are fine.

Avoid late hours, get plenty of sleep.

Don't smoke cigarets nor touch alcoholic drinks.

A pink-and-white blond, 5 1-2 feet tall and as graceful as a young willow, Dorothy is back home again after having triumphed over American and foreign beauties to win the crown of "Miss Universe" at Galveston. And she is about as different from the typical bathing beauty as one could imagine, for she's a quiet girl who has always remained close to her mother.

Tall, and Still Growing

Dorothy is tall for her age and still growing. She is a perfect 34. Her blond hair is long, her blue eyes large and intelligent. Her trim eight-inch ankles arise out of her 2AA slippers. She has never used rouge nor lipstick in her life; she doesn't need any. She weighs 122 pounds.

For the first time in the history of national and international beauty contests, she is one winner who is honest enough to say that washing dishes gives her a great big pain and cooking is something she despises.

"I want to be an actress like Marie Dressler," she says, "and that's my one goal in life."

"Cook?" she repeated. "Not I. I hate it like nobody's business."

The golden-curled 17-year-old from the Crescent City has been winning beauty contests since she was 13 months old, so the honors at Galveston were received with a somewhat blase reaction.

Was Beauty as a Baby

When she was 13 months old Dorothy was entered in a beautiful baby contest in Hattiesburg, Miss., and won first place. At 16 she was crowned the queen in a Gulf Coast bathing beauty contest at Ocean Springs, Miss. Last year she was chosen "Miss American Legion" from a large field of contestants and this year was selected "Miss New Orleans" from a field of 75 entries.

In the past two years Miss Goff has been appearing in amateur theatricals and has been singing over the radio. She has a rich contralto voice—almost a baritone.

READY FOR SCHOOL—High school classmates in New Orleans know Dorothy Dell Goff in this garb, and she's just as pretty here as she is in a bathing suit. Pink is her favorite color.

"The old bunk about loving housework is just plain silly," she confided. "I hate it. I couldn't broil a steak to save my life and the very thought of sweeping and dusting gives me the creeps.

"Of course I have a career in mind," she replied to a question. "I am going to be a real actress, not 'just one more actress,' but a real, honest-to-goodness actress like Marie Dressler. I hate mushy motion pictures and saccharine plays, and if I thought I couldn't do something better I'd have no ambition to perfect myself for the stage."

Most of Miss Goff's time at home is spent with her music and dancing lessons.

Her Views on Boys

"Boys?" she repeated. "Boys are all right in their place, but the girl who has a career ahead of her can't afford to waste her time in parties and automobile rides and late dances—she has to work."

And work Miss Goff does—and how!

At 7 a. m. she is up in the morning for 15 minutes of stiff calisthenics before her breakfast of fresh fruit and crisp toast—no coffee. There is 30 minutes of piano and then an hour of dancing practice. There is a light luncheon of fresh vegetables and milk and then an hour of relaxation—sleep, if possible. Afternoon brings another 30 minutes of piano and 30 minutes of dancing. Dinner is a slice of rare roast beef and a bit of vegetable and a great glass of milk. In the evening there may be two hours at a downtown picture show or it may be two hours of serious reading and then to bed.

"I haven't been awake later than 10 o'clock in ages," she smiled.

Miss Goff leans to dresses in pastel shades and wide-brimmed hats. A pale pink evening dress trimmed in pale blue won the plaudits of the Galveston throngs. Her appearance in a pink bathing suit with a white belt won the beauty crown.

"Mash notes?" she smiled. "Plenty of 'em, but maybe they'll stop now that they know I don't like to cook and keep house."

"Could you describe your ideal man?" the interviewer asked.

"No, I couldn't," Dorothy replied. "I have never been in love and I have no ideal. I guess when I love a man it will be because he is himself. I have no idea of getting married soon, but I will never let the career [illegible] interfere with marriage. If I see a man who wants me and I want him I'll marry and quit everything but home."

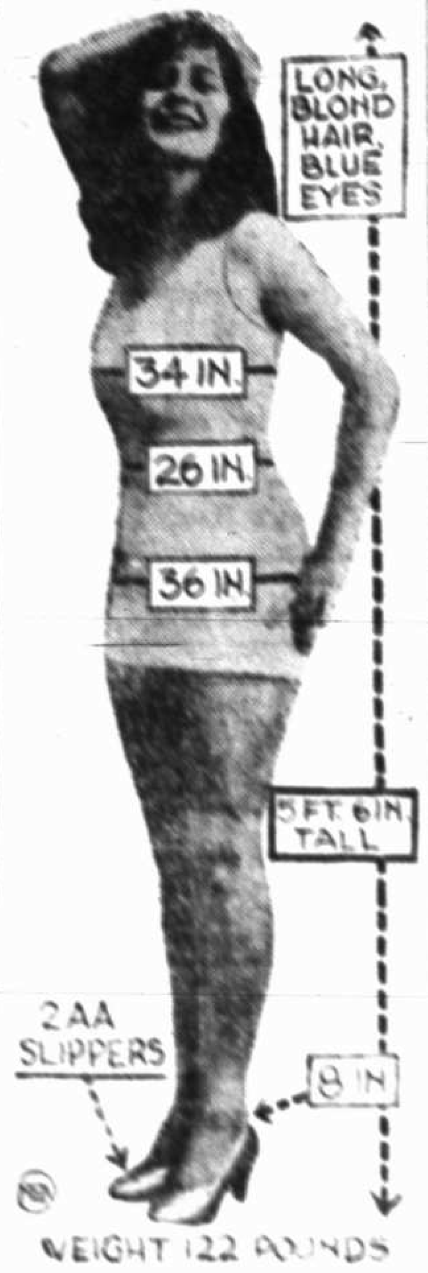

AS BATHING BEAUTY he is Dorothy as she appeared at the Galveston pageant when the judges crowned her "Miss Universe" or the most beautiful girl in the world. The figures show her measurements.

Committee Of Local Club Women Will Welcome Mrs. Phebe K. Warner Today

A committee of local club women headed by Miss Delia Wilkinson is to greet Mrs. Phebe K. Warner of Claude this evening upon her arrival in Lubbock.

Miss Wilkinson has asked Mrs. W. B. Price, Mrs. Roscoe Wilson and Mrs. J. H. Hankins to accompany her for the welcome.

Mrs. Warner is well known in Lubbock as she has visited here on numerous occasions. Her writings, her interest in women's club work and her particular sympathies for rural women and their problems have made her nationally famous.

Mrs. Warner is speaking this evening at 8 o'clock at the court house in the interest of R. S. Sterling, candidate for governor. Mrs. Warner will be accompanied here by Miss Laura V. Hamner, Potter county superintendent of schools.

Mrs. Price will introduce Mrs. Warner before she speaks.

Camp Fire Meet Will Disband Soon

Although camp will not be officially broken until after breakfast on Saturday morning, girls who are a [illegible] Camp Fire camp, Wa-Ne-Lo, at Two Draw lake near Post may accompany their parents home following the grand council fire on Friday evening, according to word [illegible] here by Miss Corinne Warner, Camp Fire executive.

Honors will be awarded to the girls Friday evening at the council fire and parents and friends of Lubbock are being invited to attend on this occasion. Any girls who wish may accompany their parents home following the fire that night.

Parents of girls in the Post camp who visited there Sunday, report that in spite of severe wind storms and other unfavorable weather, the girls are enjoying a splendid time and that this is one of the best disciplined conferences in the history of Lubbock Camp Fire.

This occasion is the annual summer conference and encampment for Lubbock Camp Fire girls and is under the direction of Miss Warner and a group of adult helpers from Lubbock and Sherman.

Park Is Scene For Class Outing

An outing was enjoyed by members of the young people's class of the First Christian church last evening at Tumble N park. The group met at the church and went from there to the chosen picnic spot for a swim and supper.

Those in attendance were Misses Alvis Berry, Faye L. Bumpass, Rachel Campbell, Jean Shelley Jennings, Imogene Gordon, Irene Groce, Grace Jennings, Lois Karnes, Glada Koen, Roma Mullins, Eleanor Nelson, Jessie Walker, Lillian Nelson, Lois Pitts, and Priscilla Watson; Messrs. Garth Daniel, Ward Garrison, Jack Nelson, Hill Garrison, Paul Squyres, Benton Teal, Ronnie Shepherd, John Wherry, Lloyd Bellott and Earl Hobbs.

J. E. Hartley, teacher of the class, and Mrs. Hartley were chaperons.

NEWS BRIEFS

Frank P. Holland of Dallas, vice president and general manager of the Holland's Magazine and Farm and Ranch publications, and his brother Marsh Holland spent Monday afternoon and night in Lubbock. Mr. Frank Holland is president of the Breeders and Feeders association of Texas and left this morning for Amherst to attend a meeting of that organization.

Miss Mazel Kokernot, secretary of the First Baptist church, and Mrs. W. R. White, former Lubbock resident, are in Albuquerque, N. M., attending the First American annual occasion. They plan to return to Lubbock August 23. Dr. White, State executive secretary of the Baptist church, is conducting a revival meeting at Seagraves at this time.

Mr. and Mrs. D. N. Leaverton and family, 1820 13th street, accompanied by Gilford Scott are spending a few days at Eagle Nest Lake in New Mexico.

Mrs. Mary F. Hinton is visiting in Lovington, New Mexico.

Garth Daniel of Cisco is spending a few days with Earl Walker, 2204 28th street. Walter Stockard of Sulphur Springs is expected to arrive soon to visit Earl.

Miss Margaret McNabb has as her guests her mother, Mrs. Alex McNabb, and her sister, Ruth, of Stillwater, Okla.

Mrs. J. A. Baird and Miss Zelma Baird of Vernon are the guests of their daughter and sister, Miss Louise Baird, Lubbock County Home Demonstration agent.

Fred Watson of Hobbs, New Mexico, is a business visitor here today.

W. L. McCreary of Memphis is visiting here [illegible].

R. B. Culp of Lovington, N. M., transacted business in Lubbock this morning.

Mrs. C. J. Leland and daughter Peggy are expected to arrive here Thursday from their home in Fort Worth for a visit with Mrs. Leland's daughter, Mrs. Marlin R. Smith, and Mr. Smith, 2104 1-2 16th street. Mrs. Leland and her daughter are to accompany Mrs. Harold Griffith and Grace Marian Griffith who are now visiting in Austin to Lubbock.

Mrs. R. E. Karper and two sons of College Station are guests at the Experiment farm near Lubbock. Later they will be joined by Mr. Karper and will visit here and will be guests of Dr. and Mrs. C. J. Wagner. They are former Lubbock residents.

Mrs. Flint McGregor, who has been visiting in the home of her brother, Roscoe Wilson, 2207 Broadway, left this morning for her home in El Paso.

Mr. and Mrs. Claxton Draper, 2104 18th street, have as their guests Mr. Draper's mother, Mrs. George T. Draper and his sister, Miss Elizabeth Draper of Waco, [illegible] Miss Nancy Lamb of Beaumont, Miss Mildred Singleton and Frank Hosmer, also of Beaumont.

Dr. and Mrs. J. T. Krueger, 2219 Broadway, who have been visiting cities along the Pacific coast in the United States and Canada, are expected to return to their home here today.

Miss Ernestine Edwards is returning to her home in Waco today after visiting with Miss Frances Stahl, 2214 Main street.

An airplane with a horizontal revolving wing has been flown successfully in Europe without a pilot.

Miss Louise Baird To Marry Dr. Nat Edmonson In Vernon On September 3

Announcement of the engagement and approaching marriage of Miss Louise Baird, Lubbock County Home Demonstration agent, and Dr. Nat Edmonson, jr., a member of the mathematics faculty at Texas Technological college, was made Monday evening at a dinner served by Mrs. F. R. Friend in her home at 2003 Broadway.

Scrolls on the dinner plates told of the engagement. Places were laid for Miss Baird, Miss Mary Hope Westbrook, Miss Margaret McNabb, Miss Ruth McNabb and Mrs. Alex McNabb, both of Stillwater, Okla., Miss Myrtle Murray of College Station, Miss Zelma Baird, Mrs. J. A. Baird of Vernon, Mrs. Walter Girand, Miss Ruth Friend and the hostess.

The ceremony is to be read at 10 o'clock on the morning of September 3 at the First Presbyterian church in Vernon, the bride-elect's home.

Miss Baird, who has lived in Lubbock during the last three years, is the daughter of Mr. and Mrs. J. A. Baird of Vernon. Her college training was received in Maryville, Tenn.

Dr. Edmonson came to Lubbock a year ago as a member of Texas Technological college faculty. He is a graduate of Rice Institute in Houston, where he held a teaching fellowship. He formerly taught in Sherman.

Girls To Attend Annual Conference

Miss Catherine Rose, daughter of Mr. and Mrs. W. W. Rose, 1619 19th street, and Miss [illegible] Adkins, daughter of Mr. and Mrs. [illegible] Adkins, 2421 [illegible] will attend the Methodist [illegible] meeting, which [illegible] canyon.

Miss Rose [illegible] by her mother [illegible] Lubbock the [illegible] Miss Adkins [illegible] arrive at [illegible] from Dalhart where [illegible] new visiting after having [illegible] some time in Denver, Colo. [illegible]

The camp [illegible] close on August 26.

Birthday Dinner For C. R. Blake Served

Several relatives gathered at the home of C. R. Blake, 1932 [illegible] for dinner Sunday, the occasion being his birthday. In the afternoon the group went to the [illegible] for an outing. Those who were present were [illegible] and family, [illegible] F. D. Blake and family [illegible] Chancellor and family, Mrs. Mary A. Hughes of [illegible] and Miss [illegible] Lee Davis of Dallas.

Friendship Meeting Is Postponed

A meeting of the First Baptist [illegible] which was scheduled for Friday afternoon with Mrs. [illegible] Adkins and Mrs. A. H. [illegible] has been postponed until August 29 according to an announcement made this morning by Mrs. Adkins.

Mrs. Chinn Honoree On Birthday

Mr. and Mrs. Russell Hardin entertained Monday evening complimenting Mrs. Hardin's sister, Mrs. Jesse Chinn, on her birthday. Guests attended a local theater and then went to the Hardin home, 1007 31st street, for games and refreshments.

The guest list included Mr. and Mrs. Chinn, Mr. and Mrs. Watson Wilson, Mrs. R. I. Wilson, Martin Wilson, Eiland Wilson, Lois Wilson.

Miss Edna Ellis has returned to her home in Hereford after a two week's visit with her sister, Mrs. Fletcher Eubanks.

Services Continue At Baptist Church

With the pastor, Rev. H. D. Wyatt, preaching, revival services are continuing at the South Side Baptist church, Avenue Q and 22nd street. Services are conducted each morning at 10:30 o'clock and each evening at 8:30 o'clock.

Italy had only 5,840 farm tractors in 1924 and 20,000 now.

In summer you need this *inconspicuous* sanitary protection

ONE of the important reasons why smart women are so very enthusiastic about Kotex lies in its clever shaping. This is especially desirable in summer, when one so loves to wear thin, soft frocks.

Kotex is rounded and tapered to eliminate awkward bulges.

Kotex absorbs 5 times as much as the finest cotton. And retains its [illegible] quality, even on warm days. It's made of Cellucotton (not cotton) absorbent wadding, the material used by 85% of our leading hospitals.

Kotex deodorizes, so appreciated in summer. You dispose of it as easily as tissue.

Kotex Company, Chicago, Ill.

KOTEX IS SOFT . . .

1—Not a deceptive softness, that soon packs into chafing hardness. But a delicate, lasting softness.

2—*Kotex filler* is far lighter and cooler than cotton, yet absorbs 5 times as much!

3—*Deodorizes*, safely, thoroughly, by a special process.

4—*Disposable*, instantly, completely.

Regular Kotex—45c for 12. Kotex Super-Size—65c for 12.

Also try the KOTEX BELT and KOTEX SANITARY APRON at any drug, dry goods or department store.

KOTEX

The New Sanitary Pad which deodorizes

If Ordinary Ice Cream Won't Do

Try Glorieta Ice Cream Supreme

Phone 1384

West Texas Hospital

Lubbock, Texas

R. S. WILLIAMS

Business Manager

STAFF

Chas. J. Wagner, M. D.
Surgery and Consultation

Sam G. Dunn, M. D.
Surgery and Urology

Fred W. Standefer, M. D.

Robert T. Canon, M. D.
Eye, Ear, Nose and Throat

Allen T. Stewart, M. D.
Obstetrics and Pediatrics

Wm. L. Baugh, M. D.
Surgery and Diagnosis

W. E. Cravens, M. D.
General Medicine

D. D. Cross, M. D.
Surgery and Gynecology

O. W. English, M. D.
Medicine and Surgery

C. Mansell, M. D.
Dermatology and General Medicine

G. H. Ater, D. D. S.
Dental and Oral Surgery

Recognized school for nurses in connection with Hospital

Ruby Buchan Gilbert, R. N.
Supt. of Nurses

Edna Engle, R. N.
Instructor

Oh Boy! What Joy! LIFT CORNS RIGHT OUT

The English Way

Right from England comes the new, better, joyful way to take out corns—root and all.

Callouses go also and you can rub off that hard skin on heels and toes with your hand—the magic treatment.

Ask Bowen's Drug Store, Bowen's Hilton Pharmacy, the City Drug Stores, or any leading druggist for a package of Radox—put 2 tablespoonfuls in a gallon of hot water—do this for 3 or 4 nights in succession—then lift out the corns.

This joyful exhilarating foot bath is simply great—you'll enjoy every minute of it and your burning, sore, tired, aching feet will feel better than they have for years—ask for Radox and foot comfort will be yours.—Adv.

Konjola Ends Neuritis And Stomach Pains

Grateful Man Eager To Endorse Famed Medicine That Did So Much For Him

MR. W. T. BRYANT

"Konjola is the best medicine ever made," said Mr. W. T. Bryant, 1009 Morrell Street, Oak Cliff, near Dallas. "Neuritis became so severe in my legs that I could scarcely walk. There was a constant aching in my back and shoulders. I could never get a perfect night's rest. My bowels were irregular and I was constantly taking cathartics. I always had a sour stomach, frequent accumulations of gas and severe headaches. My vitality was at a low ebb, and I felt miserable.

"After giving Konjola a trial I am like a different man. Konjola restored my organs to normal condition and they now function perfectly. I am no longer bothered with indigestion or constipation. The neuritis pains have completely left me and my entire system is in good condition. Konjola deserves all the praise it gets—and more."

When taken for six to eight weeks, Konjola the new and different medicine, will work wonders that will astonish those who suffer from the stubborn ills of the stomach, liver, kidneys and bowels and of rheumatism, neuritis, and nervousness.

Konjola is sold in Lubbock, Texas, at Bowen's drug store, and by all the best druggists in all towns throughout this entire section. Adv.

STINSON'S

"Where Dying and Cleaning Is an Art"
Broadway at Ave. Q

ANY DRESS Cleaned and Pressed $1.00

DRUGGISTS WELCOME

To Lubbock and the Great South Plains

CONVENTION SPECIAL

PEPPERMINT ICE CREAM

MISTLETOE CREAMERIES, INC.

Phone 678

Racing President Is Killed Sunday

CHICAGO, Aug. 12 (AP)—Robert Whalon of Chicago, president of the National Automobile Racing association, was killed yesterday at a race track in Sterling, Ill.

Several hours later, his sister-in-law, Mrs. Bernice Whalon, under treatment for heart trouble at the German Deaconess hospital, was informed of the accident. She collapsed and died.

Whalon, solicitous for the spectators, was on the outside of the track, trying to keep the crowd back from the fence. One of the racing cars, rounding the curve in a cloud of dust, swerved close to the fence and struck and killed him.

A Penny A Day Insures Up To $100 A Month

Thousands Are Protecting Themselves Against Worry —Plan Sent Free For Your Inspection

The Postal Life and Casualty Insurance Co., 4858 Moriarty Bldg., Kansas City, Mo., is issuing a new accident policy that pays up to $100 a month for 24 months ($2,400) in case of total disability—$1,000 in case of death and costs less than 1c a day—$3.50 a year.

Over 60,000 men, women and children over 10 years of age already have this protection. No examination whatever is required—you do not even have to pay a cent until you have thoroughly examined the policy.

If you are not entirely satisfied after a thorough examination that it is the best and cheapest insurance you can buy, just return the policy and you owe nothing. This offer is limited so write them today.

TEN DAYS FREE INSPECTION

Postal Life and Casualty Insurance Co.
4858 Moriarty Bldg., Kansas City, Mo.
Send me your Penny A-Day Accident Policy on 10 Days Free Inspection.

Name
Address
City
State Age
Beneficiary's Name
Relationship

Inspects 1932 Olympiad Bowl

An interesting view of the famous Los Angeles, Cal., Collseum, where the 1932 Olympiad will be held. Gwynn Wilson, manager of the games, inspects the stadium where athletes of sixty nations will compete. The great bowl seats 105,000 spectators.

Morones Is Charged In Obregon's Death

MEXICO CITY, Aug. 12 (AP) — Luis Morones, Mexican labor leader and former minister, was charged with a share of responsibility for the assassination of General Alvaro Obregon by former President Emilio Portes Gil in a political broadside published in today's papers.

The former president spoke to a large crowd outside his home, using the opportunity to answer accusations of Morones that he had plotted to have Pascual Ortiz Rubio, the present president of Mexico, assassinated during his tour of the United States prior to his inauguration.

Only one life was lost for every 7,000,000 passengers carried by steamboats in the United States last year, compared with one for every 150,000 carried by railroads.

EVEN FISH ON VACATION

BROWNSVILLE PORT IS VISITED BY RARE SPECIMENS

BROWNSVILLE, Aug. 12. (AP)—The American habit of spending the summer vacation away from home has evidently been adopted by fish in the Atlantic ocean, and many of them have picked the waters of the Gulf around here.

Many kinds of fish are on hand which have never seen in this section before, or which have been encountered only at rare intervals.

Led To New Sport

The presence of these fish has led to new sports, some of which have almost cost the lives of fisherman who have let their enthusiasm overcome their better judgment.

The latest and most daring is harpooning of giant rays, which have shown up suddenly in large numbers and for the first time in years.

Huge Rays Found

The huge rays, running as large as 18 feet in width, and weighing a ton, are found near the mouth of the Rio Grande in schools. Valley men go after them in small boats, attempting to harpoon them, and then shoot them and pull them in.

Recently a group of five men were dragged five miles out into the Gulf and their boat almost overturned when the ray which they had harpooned maneuvered until the rope became tangled in the propeller, and could not be cut loose.

So far only one of these giant fish has been landed. A 16-foot ray was landed by the Parker brothers, and created a sensation.

Other strange fish turning up here include the dolphin, a sport fish usually found far south of here, and the blue fish, usually found far to the north.

The harpooning habit, started on the rays, has spread to porpoise and other large fish.

WEARS MOTHER'S GOWN

WASHINGTON, (AP)—Miss Helen Lee Washington, a next season's debutante who is to be presented at the last court at Buckingham Palace in July, will make her curtsy in the same gown her mother wore when she was presented at the Italian court in her girlhood.

A Rumanian girl, says a news item, is nearly seven feet tall and is still growing. If she is depressed now, she's in for a circus later on.

Latest Model In Life Boats

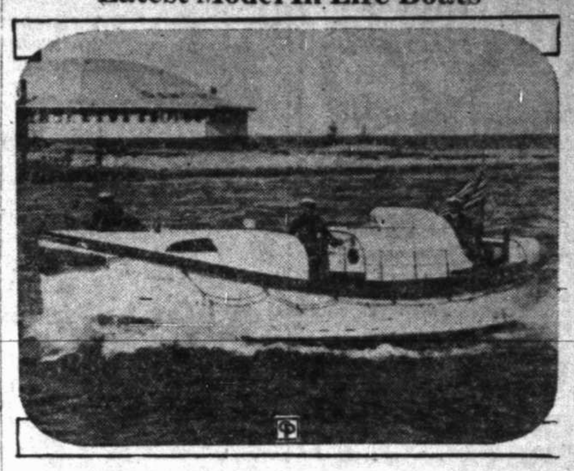

This is the first of the new type power life boats being built at Curtis Bay, Md., for coast guard stations along the Great Lakes. It is 36 feet 10 inches over all, a 10-foot beam, draws four feet of water, and is operated by a 90-horsepower engine, which drives it at a speed of 12 knots an hour. Last year's disasters on Lake Michigan prompted government officials to replace the obsolete boats. The boat above is in commission at St. Joseph, Mich.

Error Brings New Man Into Runoff

McKINNEY, Aug. 12 (AP) — An error of 100 votes in the Anna box in this county, discovered when the returns were canvassed by the commissioners' court, placed Representative S. E. Barnett of Greenville in the runoff for state Senator against Senator Joe M. Moore of Greenville.

?

702 Bdwy.

Only Four More Days!

GOLDEN ARROW SPECIAL JUBILEE WEEK!

USE THE NEW EASY PAYMENT PLAN

NOW is the time to take advantage of this opportunity to buy everything you need on our Easy Payment Plan! You can save on EVERY article. Buy Now!

On purchases of $25 or more, made before September 15, you pay only a few dollars down, and the remainder in convenient monthly installments! Save!

Lingerie
JUBILEE PRICE
$1.00

Lingerie of fine rayon—gowns, chemises, dance sets, panties, step-ins, and vests in pastel shades of flesh, peach and nile. Assortment of sizes! Buy them at Ward's. Savings of almost ½!

New EASY PAYMENT PLAN

$3.50 Values!
JUBILEE PRICE
$2.14

MEN'S PLAIN TOE WORK SHOE of brown, waterproof, pliable grain leather. Roomy last, nailed and sewed construction, smooth leather insoles. Our greatest Work Shoe value! Save 1-3 or more!

New EASY PAYMENT PLAN

$19.95 Value!
JUBILEE PRICE
$14.95

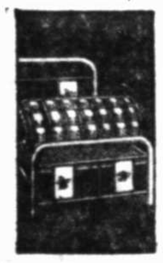

3-PC. BED OUTFIT—100% score for value! Full size ungrained walnut finish, Metal Bed—45-lb. all-cotton felted, roll edge Mattress — "hi-rise" link Springs. A real Jubilee offer!

New EASY PAYMENT PLAN

$45.00 Full Enameled Gas Range
JUBILEE PRICE
$31.83

Save ¼ or more on this marvelous Gas Range!
ITS FEATURES:
1. Green and Tan full Porcelain Enamel finish.
2. Finest CAST IRON construction.
2. Roomy Oven and Broiler.
4. Large Utility Drawer. Concealed Manifold.
5. Best value we have ever offered in a Gas Range.

Buy on the Easy Payment Plan!

$3.50 and $6.95 Value! Floor-O-Oleum Rugs
JUBILEE PRICE
$2.98 and $4.98
Save 40%

Newest floral and tile patterns, beautifully bordered in harmonizing colors. Enamel paint printed on a heavy felt base is stain-proof and water-proof. For long wear and low price you can't beat these fine quality rugs. 6x9 and 9x12 size. Lowest Price in Years!

HOUSEHOLD NEEDS

HEMMED SHEETS of fine, firmly-woven, Longwear quality cotton. 81x90. Each $1.00
PILLOW CASES of smooth, firm texture—bleached. Hemmed. 36x42 inch. Each 19c
LINEN TOWELING of natural linen with fast-color blue border. 16 inches wide. What a chance to buy! Yard 10c
4-LB. COTTON BATT . . . High grade, fluffy, new cotton, clean all the way through. Save on this special! $1.19
LUNCHEON SET of linen crash. 50x50 Table Cloth and Napkins. A wonderful bargain at $1.00
PILLOW TUBING . . . 36 inch, seamless, bleached pure white. Longwear brand. Don't miss this special! Yard 19c

$13.50 PER 100
SAVE TODAY—Tomorrow may be too late

BINDER TWINE
is guaranteed as to QUALITY—FEET per POUND and it Costs Less!
Not Prison Made

$1.95 Hosiery Values
JUBILEE PRICE
2 FOR $1.00

Another typical Jubilee offer! Full-fashioned Chiffon and Service Hose in the newest Fall shades. Picot tops, French heels, reinforced toes and soles are superior features of this all-silk hose. Save almost ½!

New EASY PAYMENT PLAN

2 Pc. Mohair Suite
JUBILEE PRICE
$115.00 Value **$89.50** Save 1-3 or more

Because of its immense popularity as the August 2 Golden Arrow Special, we're repeating the offer. Again we present this Angora Mohair Living Room Suite priced exceptionally low for only 4 days more!

ITS FEATURES:
1. Serpentine fronts with drop carvings.
2. Hardwood frame, antique mahogany finish.
3. Spring-filled, reversible cushions— multi-colored moquette covers.
4. Button-back arm chair.
5. Mothproof treated upholstery of mohair with velour.

New EASY PAYMENT PLAN

$125 Value! The New Windsor PORCELAIN GYRATOR

JUBILEE WEEK PRICE **$72.50** 10-YEAR Guarantee 30 Days' Trial

It's as efficient as it is good looking and low priced! The extra capacity, glossy, green porcelain tub holds heat, is easily cleaned. Every last minute feature—genuine Lovell Wringer, Over-size Motor, New Tri-vane Agitator, 6 to 8-sheet capacity. Just fill it with hot, foamy suds, toss in soiled clothes and in 5 to 7 minutes they will emerge spotlessly clean. Until you see it you won't believe that only $72.50 will purchase the World's greatest Washing Machine Value! Better built than most washers costing $125 or more.

MONTGOMERY WARD & CO.

1107-9 13th Street Phone 816 Lubbock, Tex.

DIRT IS EVERYWHERE—

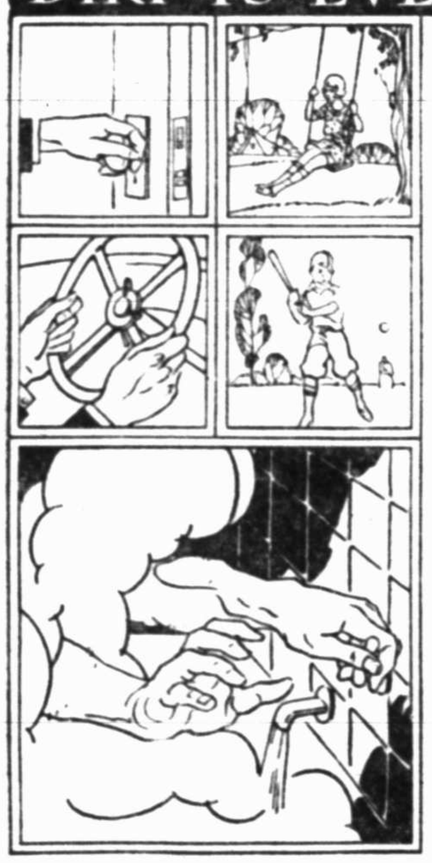

You can't keep clean without HOT WATER

WHAT'S the magic of a hot bath? The soothing, friendly embrace of warm water? The loosening of work-tightened muscles? The lulling of work-strained nerves? The opening and flooding of millions of dirt-packed skin pores?

Yes,—*all* of these! But above all, the exhilaration that comes with *absolute cleanliness.*

Part of its joy is to bathe when you're in *the mood* to bathe. The RUUD-AUTOHOT Automatic Water Heater gives you this privilege, not once or twice, but for all time. To it you may look with confidence for hot water in abundance, ready to flow when you want it to flow, asking no attention, needing none.

You are justified in buying RUUD-AUTOHOT for this one purpose alone . . . but when you know there are 149 other domestic uses for hot water . . . when you learn the liberal terms and inducements now offered . . . your sense of thrift and comfort prompts an early trip to our showroom.

FACTS ABOUT RUUD-AUTOHOT

1. RUUD-AUTOHOT gives you an abundance of hot water, stored automatically in advance of your demand and ready to flow instantly.
2. RUUD-AUTOHOT operates faithfully without need of human attention or thought.
3. RUUD-AUTOHOT saves hours of time, thousands of steps and all the extra rubbing and scrubbing that cold water makes necessary.
4. RUUD-AUTOHOT gives you endless joy in hot baths without wait, smooth shaves, luxurious shampoos and the fine feeling of fitness that comes only from scrupulous personal cleanliness.
5. RUUD-AUTOHOT performs all these important services at a cost so small that no income is barred from their enjoyment. The Rental-Purchase Plan makes ownership easy.

$10 FOR YOUR OLD WATER HEATER

THEN **75c** PLACES AN AUTOMATIC WATER HEATER IN YOUR HOME—AND WE WILL PERMIT YOU TO PAY THE BALANCE IN 18 MONTHLY PAYMENTS.

West Texas Gas Co.

1118 10th Street Phone 848

LUBBOCK DAILY JOURNAL

By THE AVALANCHE-JOURNAL PUBLISHING COMPANY
1311 TEXAS AVENUE
Member of Associated Press
Published Every Afternoon Except Saturdays and Sundays and consolidated on Sunday morning only in the Sunday Avalanche-Journal

TELEPHONES
13 or 14—Private Branch Exchange Connecting All Departments
L. H. Quinn ---------- Publisher
Charles A. Guy ---------- Editor

Entered as Second-Class Mail Matter at the Postoffice at Lubbock, Texas, according to the provisions of the Act of Congress of March 3, 1879, and under the ruling of the Postmaster General.

NOTICE TO THE PUBLIC
Any erroneous reflection upon the character, standing or reputation of any person, firm or corporation, which may appear in the columns of this paper will be gladly corrected upon due notice of same being given to the editor.

The Associated Press is exclusively entitled to the use for republication of all news dispatches credited to it or so otherwise credited in this paper, and also the local news published herein. All rights of republication of special dispatches herein are also reserved.

Advertising Representatives
The Texas Daily Press League, Dallas, Kansas City, Chicago and New York.
Advertising rates upon application

The Journal is an Independent Democratic newspaper, supporting in its editorial columns the principles which it believes to be right and opposing those questions which it believes to be wrong, regardless of party politics; publishing the news fairly and impartially at all times.

Thought For Today

Let the husband render unto the wife due benevolence: and likewise also the wife unto the husband.—I Corinthians 7:3.

• • •

Benevolence and feeling ennoble the most trifling actions.—Thackeray.

James Eads How

The sidelines of life have held much adventure in their day. We speak of the sidelines which are found along the silvery ribbons of steel-blue tracks where vagabonds cluster around a fire to tell their yarns of other days . . . better days. . . . watching all the while for the swing of a yellow light around the bend which will give them another chance to ride the rods and wander on.

The death of James Eads How, "king of the hoboes," again focuses the light on these everlasting wanderers. How, educated, distinguished gentleman, had no need of joining up with jobless wayfarers. An intense interest in the welfare of transient men made him seek their comradeship. He gave freely of his time and money in order to better their conditions. He slipped into their meetings and tried to be of the "gang."

It was a difficult task. He was a rich man. That he lived as they lived did not matter so much. He didn't have to do it. They did. But they respected him for his courage and generosity. They even grew to love him. But never quite as one of themselves.

How was too close to the wandering trail, the Romany road, to see it in a sweeping perspective, perhaps. But he was near enough to feel its heart throb through the worn blue shirt and shabby coat it wore. He tried to do good as he passed along the way.

His way may have been too visionary, too idealistic for our machine-organized age. But it had something that we are apt to lose, as we deal with hearts in the same large-scale manner that we dig coal and manufacture nails.

It had the element of the personal. Certainly, he was human and filled with compassion for his fellow beings whose lot he tried to better.

Invisible Ruler

Lest we become too proud of ourselves, let us reflect just a moment and consider how puny we really are.

Man has made many advances. He has flown the oceans, built instruments that will carry the human voice around the world, probed the mysteries of the stars, made machines that will do the work of a million slaves and accomplished many other things.

But we are still powerless in the face of a far greater power.

Italy's great earthquake, dealing widespread death and destruction, demonstrates that in the hands of the forces of nature we are as helpless as children, despite all the glorious advances that science and education have made. Something utterly beyond our control may rule our fates and our destinies, and possibly our lives.

In the pattern of the universe, our world is a mere speck. When the forces that lie behind it all express themselves we realize then are.

Not Afraid

The Chicago Evening Post quotes the general manager of the Ford Motor Company as remarking that if the Russian communist agitators can do what they boast in America, "then there is something wrong with our system"; and it is hard to find very much fault with that statement.

This Ford official, incidentally, added that his company has deliberately admitted active Reds to the Ford shops and finds that it has no trouble with them at all—simply because a Ford automobile factory is not hospitable ground for the seed sown from Moscow.

If we could realize the truth of all of this, it would save us from a good deal of useless worry. As long as this country can maintain anything like the prosperity of the last half dozen years, all the Reds in Russia cannot hurt us. Their doctrines will become alarming only if faulty panic system develops such operative a radical change is im-

THE PLAINSMAN

That Girl on Broadway says a diplomat is a husband who remembers his wife's birthday but forgets which one it is.

* * *

WELL, folks, here's The Plainsman back on the firing line for the ladies. This time it is in wholehearted criticism of city garbage wagons being driven along residential streets. That's wrong and the city should correct that method of transportation.

* * *

A couple of Lubbock ladies stopped The Plainsman on the street Sunday night to tell him about the practice of garbage wagons trundling down the streets instead of the alleys. They asked this column not to give their names but said they sure did want some publicity on the garbage wagon business. We respect the confidence of the ladies, refuse to divulge their names but also take a firm stand in their behalf.

* * *

The ladies were of the opinion that garbage wagons on the streets were detrimental to sanitation.

"Just imagine", they said, "this hot weather, the flies, the vermin and the garbage all on the residence streets with our youngsters playing on the walks and in front of our houses. It ought to be stopped in the name of health."

* * *

Now frankly, The Plainsman doesn't believe a garbage wagon will spray any more germs on the street than it will in the alley. We don't think the sanitation angle is so important, one way or another. But we do think it is poor taste to let garbage wagons clutter up the streets, marring atmosphere and scenery when the alleys should handle that type of traffic.

* * *

THE Plainsman doesn't believe the city official in charge of garbage collecting would take a bath in his front yard or hang his wash up to dry along the sidewalk. The reason, of course, is that the front yard isn't the place for such activities.

* * *

We feel likewise that the streets aren't the place for garbage wagons. It just isn't being done in the best places—particularly where alleys are traversable. The city administration will make a couple of staunch friends of those two ladies who talked to The Plainsman—if it will only direct the garbage traffic where it belongs.

* * *

That Man on Avenue Q says red tape costs the public about ten thousand dollars a yard.

* * *

A Chicago bootlegger, through his smart-elick lawyer, sued the city for $50,000 the other day. He claimed he caught pneumonia from a drafty patrol wagon.

* * *

DISTRICT Attorney Durwood H. Bradley has called The Plainsman for some publicity on the coming Kiwanis convention. Mr. Bradley is in charge of the decorations committee and he wants Lubbock all dressed up when the civic clubmen of Texas and Oklahoma gather here on September 1 and 2. He has talked to a lot of the business men about displays, etc., and hopes every store in town will help make the big meeting a howling success.

* * *

The Plainsman thinks it would be just fine to doll old Lubbock up when the Kiwanians are here. There will be around 2,000 visitors at the convention, then several thousand visiting teachers will also be here attending the annual institute. If we can make Lubbock looks its best it will make a better and more lasting impression.

* * *

Don't get sore, but The Plainsman is telling you the truth when he says that a lot of these visitors never heard of Lubbock before we got the Kiwanis convention. The Rotary club sent The Plainsman to Tulsa last year to help the Kiwanians get the convention and you'd be surprised at the people there who'd ask "Where is Lubbock?" Since the Kiwanis convention is the largest meeting we'll have this year we should bear down and make it a howling success. Decorations are one way in which the average citizen can help the Kiwanis club put over the big job.

* * *

HOW'S politics? Doggone if they're not warming up. This campaign is as bad as the Civil war—it's got brother against brother and father against son. Agreeing on Ma and Ross seems well nigh impossible.

* * *

Talk about news! This campaign has accomplished something The Plainsman never expected to see. It has Walter Posey and Bob Murray disagreeing with their two old sidekicks, Neil Wright and Roscoe Wilson. As far as this column has been able to discover, this is the first time those boys haven't agreed on everything—with the possible exception of a rate of interest!

* * *

Bob Murray, you know, is chairman of the Ferguson-for-Governor club and a lot of his friends are plumb worried over it—that is, his friends that are supporting Sterling. They've been running around with long faces, saying "Somebody ought to talk to old Bob Doggone, he's gonna get in trouble, mixin' up with state politics."

* * *

Now The Plainsman is for Ross Sterling. Get that right. But he's not worrying about Bob tearing his pants with the public on account of rooting for Jim and Ma. The Plainsman hasn't got a better friend in town than Bob Murray and we're still speaking, right cordially. In fairness to him we'll say this much—old Bob knows what he's doing and he's got a right to root for Ma and Jim if he wants to. His friends who are so worried about him mixing up in state politics wouldn't be a bit worried if he was out for Sterling instead of for Ma. Let every fellow pick his own candidate and stay with him, is our ticket—but we hope most of them pick Ross Sterling, for the good of Texas!

Speaking Of "Supply And Demand"

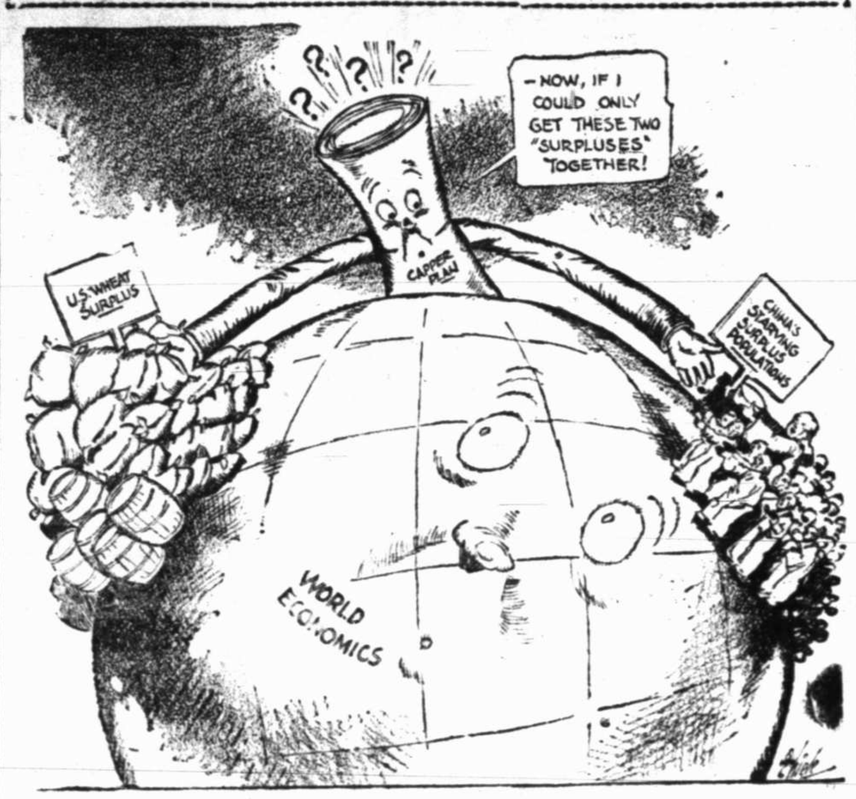

"Without-Or-With, Offense To Friends Or Foes, We Sketch Your World Exactly As It Goes"—Byron

Consolation Club, Composed Of British Ambassador And President Hoover, Is Rumored At Capital, Dutcher Says

BY RODNEY DUTCHER
NEA Service Writer

WASHINGTON, Aug. 12.—There may or may not be anything to the story, but reports are brought to your correspondent that emissaries from the White House have been to the British Embassy, unofficially sounding out the British ambassador on a proposal to establish a very exclusive Consolation Club.

Misery loves company and the rumor is that President Herbert Hoover, who—as Calvin Coolidge points out—is getting blamed for nearly everything unpleasant, would like to hold hands every Thursday night with another chronic victim of popular resentment, and that it has been very difficult for him to find someone to share his monopoly on hair shirts.

Sir Ronald Is Happy

Sir Ronald Lindsay, the British ambassador, is the most obvious available candidate for membership in the club. Of course if it were a couple of other fellows and they were still the envoy extraordinary and minister plenipotentiary from "George V of the United Kingdom of Great Britain and Ireland and of the Dominions Beyond the Sea, King, Emperor of India, Defender of the Faith," it would be just the same. It's the ambassadorship, which is the most important and most conspicuous ambassadorship in Washington which lets Sir Ronald in for that hair shirt.

There are many American citizens who do not think it is a good thing for a man to have a Scotch and soda, a gin and tonic or even a bottle of cold ale on such hot afternoons as prevail in Washington during the summer time, and it is the custom of quite a few of them to make their opinions known to the British ambassador. They might—and, possibly, should—send circulars out to all the foreign diplomats here and so include the ministers from Yogoslavia, Uruguay, Paraguay, Luxemburg, Latvia, Lithuania, Guatemala, Estonia, and Albania. But the point is that they don't.

The idea seems to be that it is a bad example to have such a large group of persons in our nation's capital who can legally drink and legally serve drinks. It sets a very bad example not only to Washington and its officials, but also to the rest of the country. There isn't any nourishment in protesting to the Department of State because Secretary Stimson, quite stiffly, has implied that the question of diplomatic liquor immunity isn't anything to be squawked about.

But people who don't like the idea sit up and worry about it, and then they get to thinking which is the biggest foreign nation and they naturally think of the British ambassador and then if they happen to be literate they go ahead and write to him about it.

Sir Esme Howard, the last previous ambassador, received many such letters. He might have been able to stand that, but suddenly the newspapers began to make something of a news event of it every time a truckload of British diplomatic liquor hove in from the port of Baltimore. Photographers used to lie in wait for the trucks and between one thing and another Sir Esme thought the British Empire was getting a lot of unfavorable publicity. He was really very sore about it, but he guessed the most diplomatic thing to do in the interest of His Most Gracious Majesty was to announce that he wouldn't order any more liquor as long as he was ambassador.

Sir Esme knew he wasn't going to be ambassador very long, at the time of the announcement there was still some left in the embassy cellar and another load of hootch was on the way across the high seas. There was still some left when Sir Esme left, early this year.

Some More Was Ordered

But, one supposes inadvertently, he had made things rather tough for his successor. Sir Ronald was left holding the bag. He looked in the cellar and found it too nearly dry for comfort. There seemed only one thing to do and it was done with dispatch. The embassy never did go dry and it isn't dry now.

Now comes Sam Woods, former mayor of Charlottesville, Va., protesting it all in an open letter which has started the publicity all over again. Mr. Woods says "you show disrespect for our Constitution and contempt for the laws of our nation." Sir Ronald, who may be here quite a while, is not expected to repeat Sir Esme's diplomatic gesture.

One has heard several diplomats say, in private conversation, that they can't see why they should be dry while nearly everyone else in Washington stays wet.

Diet and Health

By LOGAN CLENDENING, M.D., Author of "THE HUMAN BODY"

ADJUST FOOD TO SUPPLY BODY NEEDS

There are five basic essentials of a normal diet:

1. Enough nutrition.
2. Enough protein and salts.
3. Fresh food. Life giving substances. Vitamines.
4. Enough water.
5. The food must be reasonably free from bacterial contamination, especially certain disease producing bacteria and parasites.

Dr. Clendening

Let us study each of these requirements.

First, enough fuel or nutrition or energy. Your body is a kind of a machine. It requires energy to keep it going. The energy it requires is no different from any other kind of physical energy—heat, electricity. When a muscle lifts your leg in walking, it does so by using up so much energy. This energy is obtained from burning food. Especially starches, sugars and fats. Protein, or animal foods can, however, be used in this way.

So every diet must contain enough of these substances to keep the engine going. If no food is taken in for a time the body begins to attack its own substance and break it down. This can go on for a certain length of time only. Long starvation regimens advocated by extreme faddists are always dangerous.

How much energy do you need a day? It depends upon your age, weight and activities. Babe Ruth needs more than Mr. Hoover, because the Babe does ten or twenty times as much muscular work. A one-year-old child needs more than an old man of eighty. The baby's organism is keyed to a higher rate of expenditure of energy and it kicks around more and makes more unconscious movements. If they took the same number of steps Paul Whiteman would need more than Rudy Vallee, because when Whiteman walks up a flight of stairs he pulls up nearly twice as much weight as Rudy Vallee.

Thus weight, age and activity determine the amount of food you need.

The actual energy requirements of any person can be measured with great accuracy. The unit of measurement is the calorie. A calorie is a certain amount of heat, a certain amount of energy.

Many people have some difficulty in getting a clear mental picture of what a calorie is. Dr. Joslin has given us a definite picture of what you do when you use up one calorie.

A person weighing a hundred and fifty pounds, sitting in a chair, rises, closes the door and reseats himself. He has used up one calorie. On the average he uses up 2,400 of them a day.

What food amounts represent one calorie? One drop of cream is one calorie. Break an oblong soda cracker into four equal parts. Each is one calorie. The amount of granulated sugar you can get on the tip of a small after dinner coffee spoon is one calorie.

Editor's Note: Dr. Clendening cannot diagnose or give personal answers to letters from readers. Where questions are of general interest, however, they will be taken up, in order, in the daily column. Address your queries to Dr. Logan Clendening, care of this paper. Write legibly and not over 200 words.

Max Schmeling's manager balks at the arrangements for the proposed re-match between Schmeling and Sharkey and the fight is off. Give this little boy a great big hand!

While prohibition is being discussed in most of the other cities of the country, New York, with 32,000 speakeasies merely is sitting tight.

New York has a new drink made with nuts. Quite a few of the speakeasies are serving "nut" drinks too.

Sweden's bus routes cover 45,000 miles, four times that of its railways.

THE WEATHER

Fair

WEST TEXAS: Generally fair except thundershowers in extreme west portion tonight and Wednesday.

EAST TEXAS: Generally fair tonight and Wednesday. Light to fresh southerly winds on the coast.

LOUISIANA: Partly cloudy tonight and Wednesday, local thundershowers in southeast portion Wednesday. Light shifting winds on the coast.

ARKANSAS and OKLAHOMA: Partly cloudy, tonight and Wednesday.

Gilbert Swan

In New York

With Swan

NEW YORK, Aug. 12.—During the current week the Palace Theater, where good little performers went when they lived, scrapped the use of the word "vaudeville" in referring to their particular type of entertainment and returned to the term, "variety."

Thus, after something like 35 years of hard service, the old word dies in the very house where it was born. A year ago it seemed to be slipping when the National Vaudeville Artists, organization of the players, changed its name to the National Variety Artists.

But even then, thanks to the talking pictures and other invading influences, vaudeville had ceased to be the thing it once was. Not only are there combination shows of vaudeville and films in most of the houses and over some of the circuits, but a dozen new program and booking arrangements have crept in.

• • •

And speaking of "the days when," Eddie Dowling has been doing some expert rummaging in the theatrical museums and has brought forth a rare collection of yesterday's favorites—favorites who rocked the audiences in grandpa's day and whose amazing talents are still revealed despite whitened hair and ageing bodies.

The wistful quality of lavendar and old lace still clings to such a performer, for instance, as Dave Genaro, who with Ray Bailey made the vogue of the cake-walk possible.

And as though to sound the knell of the vaudeville that had been there was Josephine Sabel, who once could boast of being the greatest single act in that amusement form. And there was Corinne who wore tights (yes sir—when Proctor and Jacobs had a "hode" circuit—soubrets and tight-wearing sirens of another age). Oh hum! Get out my clay pipe, Smithers.

• • •

Which reminds me that the word "vaudeville" itself has an interesting history. It drifted in from Paris where it had been adopted from a little Norman village where a type of original, lively song had been created and where entertainments were given wherein such songs were introduced together with various dancing numbers. It came on the heels of light opera and originally had a satiric note—particularly in its songs.

Very early vaudeville was a forerunner of the opera bouffe and anticipated the modern day revues and music shows.

• • •

During the summer months (thanks to the fact that the picture theaters are the coolest spots in New York and that the theaters have temporarily joined the ro and dodo), I've been catching up with talking pictures.

From here and there throughout the country, I've been noting comments from newspapers which can hardly be said to be flattering to the talking pictures. Scores of towns throughout the land, the very heart of mass-going population, have set up editorial complaints. To which, for the most part, I heartily consent.

Yet there are some pictures and performances which I feel should have a place in the "best ten."

There is, for instance, Ronald Colman in "Raffles," or any thing else he cares to appear in. There's John Barrymore's superb playing in "The Man From Blankley's." There's Marie Dressler's work in "Let Us Be Gay" and Greta Garbo's "Anna Christie." But for Floyd Gibbon's talking sequence, Admiral Byrd's South Pole picture is a vastly superior product. "All's Quiet on the Western Front" needed little sound addition. And to these, I would add "Journey's End," "Seven Days Leave," "Street of Chance," Nancy Carroll in "Devil's Holiday" and—right up to the moment, Eddie Lowe's peformance and W. K. Howard's direction of "Good Intentions."

Walter Damrosch says: "The radio will save family life from disruption by the automobile." P. S.—Walter Damrosch plays for the radio.

They say a trip to the moon is posible now. But apparently a great number of vacationers this year have taken a little moonshine along with them.

Flapper Fanny

The present excessive use of cosmetics proves that women are making up for lost time.

THE PLAINSMAN GETS SOME MAIL

* * * * * * * * * * *

MAX COLEMAN SAYS 'MA' IS LOGICAL CHOICE

FOR MRS. FERGUSON

Dear Plainsman: After thirty-eight years spent in the city of Lubbock, I appreciate the invitation of the Plainsman for supporters of the two contestants for governor to state their views.

Before the primary, The Plainsman kept his paper so full of laudatory praises of Clint Small, that a supporter of Ferguson could not secure room to get in a word edgewise. The Plainsman went so far as to state that he could not see how any sane person could fail to support Clint Small. The privilege of voting for your choice in an election is a legal right, guaranteed under the laws to the citizens of the state. Now that The Plainsman lost out in the primary and is fair enough to hear the other side of the argument as should have been done before, the writer states that he does not see how any sane person could have supported Clint Small. We do not need a prosecutor in the governor's chair.

The remaining two opponents are Sterling and Ferguson. A brief paragraph on each may enable some of the voters to better decide which will be their choice.

Sterling represents money. He also represents Moodyism. Well does the writer remember how strong The Avalanche-Journal was for Moody in opposition to Mrs. Ferguson and the present support of Sterling is probably the outgrowth of the past.

What has Sterling, under Moody's domination, done for West Texas? The present highway condition answers that. They are both politicians and Sterling is so busy making an additional million dollars, that he has no time to bother with West Texas, or the bulk of the inhabitants of the state who are represented by the saying, "The poor we shall always have with us." What Texas needs is legislative relief, lighter taxes, assistance for the farmers and a proper and profitable handling of our penitentiary system, which under Moody's regime has become the joke of the United States.

No one can point to one false move, dishonest act, or mistake made by Miriam A. Ferguson, while she occupied the governor's chair. It is a pity that the women voters do not rally to her support, but whoever saw a bunch of women loyal to their sex? If Mrs. Ferguson is elected governor, there will be no bickering and useless legislation for which we pay, there will be no wasting state funds on highways or otherwise. The farmers will be afforded the relief they so badly need. The penitentiary will be placed on a profitable level and above all, no innocent man will go to the electric chair. If the evidence by which they are convicted is perjured, or insufficient, as a last resort, their fate will come into hands of one who is above being touched by money, but whose desire is to serve the people of Texas, administering economy, efficiency, and justice, without fear or favor of any one.

If Sterling is elected governor, his vast estate will probably increase another million. His supporters are bankers, big oil men and Capital, in CAPITAL letters, also Moody, (in small letters).

If Mrs. Ferguson goes to the governor's chair, she will retire at the end of the term; her reward, a clear conscience of duty well done, and return to her farm as she did before, probably no richer in finances, but with added friends, prestige, and knowledge of a final reward.

The writer subscribed for the first issue of the Lubbock Avalanche ever printed and expects to remain on the list for life. Keep the good work up.

Max M. Coleman.

Bladder Irritation

If functional Bladder Irritation disturbs your sleep, or causes Burning or Itching Sensation, Backache, Leg Pains, or muscular aches, making you feel tired, depressed, and discouraged, why not try the Cystex 48 Hour Test? Don't give up. Get Cystex today. Put it to the test. See for yourself how quickly it works and what it does. Money back if it doesn't bring quick improvement and satisfy you completely. Try Cystex today. Only 60c at Bowen's Drug Store.

Adv

Lindsey Cooled by Iced Air

LON CHANEY talks

THE UNHOLY THREE

The thrill that comes once in a lifetime!

Chaney as surprising and amazing on the talking screen as on the silent!

with
LILA LEE
ELLIOTT NUGENT
HARRY EARLES
Directed by
JACK CONWAY
Based on the Novel by
TOD ROBBINS

For Your Health's Sake
USE
GRADE
A
MILK
Bell Ice Cream Company
Phone 373

Blazing Drama of Thrill Love!

Plunging Headlong
Into Danger . . .
Whirling Away
With Romance . . .

Runs the Riotous Pace of Modern Life!

LLOYD HUGHES
MARY ASTOR
PAUL HURST in the
All-Talking Dramatic Romance
Directed by Donald Crisp

RUNAWAY BRIDE

Palace Cooled by Iced Air

Now Showing Now

PLAINVIEW IS INTERESTED IN ROADS

MUCH INTEREST BEING TAKEN IN HIGHWAY 70 ROUTE

(Special To The Journal)

PLAINVIEW, Aug. 12.—The importance of U. S. Highway 70, which passes through Plainview and Hale county, east to west, as a transcontinental route connecting the Pacific ocean at Los Angeles, California, with the Atlantic at Beaufort, North Carolina, with the most direct routing possible, and the least distance is being recognized by citizens of Oklahoma, Texas, New Mexico, and California, since the holding of the highway meeting in Floydada on June 20th.

Maury Hopkins, chairman of the U. S. Highway 70 Association of Texas, is in receipt of a letter from T. Mahncke, president of the Palo Verde Valley Chamber of Commerce at Blythe, California, enclosing a page from the Los Angeles Examiner of July 27th, which carried a half page map of the United States showing Highway 70, and the cities through which it passes. At present Highway 70 ends at Holbrook, Arizona, but J. W. Becker of Springerville, Arizona, working with the commercial organizations at Blythe, Mecca, and Los Angeles, California, has been successful in getting the United States Bureau of Good Roads to recommend that the number be extended to cover the route from Springerville to Blythe, via Mecca, to Los Angeles. It is about this piece of work that Mahncke writes the local chamber of commerce.

Kinder Takes Lead

Judge L. S. Kinder of Plainview, chairman of the highway committee of the Board of City Development, who took the lead in exciting interest in Highway 70 as a transcontinental route of importance to the people of Texas, was elated when advised of the routing through Blythe and Mecca, saying that no prettier, more scenic route existed to California than that. It is also the most direct, Kinder pointed out. Kinder believes that steps should be taken to follow up the tremendous amount of publicity given the route by the Los Angeles Examiner.

In an article accompanying the map in the Los Angeles paper, Ben Blow, field secretary of the National Automobile club, points out the importance of the route, showing it to be the only transcontinental highway that has its western terminus in the city of Los Angeles. He also points out that it is the shortest route by which the tourist can come from the Atlantic seaboard to California.

Not only is Los Angeles becoming interested in U. S. Highway 70, but Oklahoma is realizing its importance, and last week Geo. C. Gibbons, secretary-manager of the chamber of commerce at Ardmore, Oklahoma, made a trip over the route through his state, through Texas, and on into New Mexico. While in Plainview he conferred with Maury Hopkins and said that he was finding great interest in the route in all sections visited, and that he was going to perfect the Oklahoma organization as soon as possible. He pointed out the importance of the route from Oklahoma over Highway 70 to Clovis, and then from Clovis to the Carlsbad Cavern, saying that the Clovis Carlsbad highway, conection with Highway 70 offered the best route possible to the Caverns. Gibbons is interested in getting the Oklahoma segment of the route paved as soon as possible.

In New Mexico the people of Roswell are very anxious to have the Clovis-Carlsbad road, which connects with Highway 70, advertised as a branch of U. S. Hihway 70 in order to attract tourist to the cavern who may be living along Highway 70. President J. S. B. Woolford of the chamber of commerce at Roswell, has written Maury Hopkins, pledging co-operation in every way possible to popularize the route for cavern travel.

— Construction of modern highways in Guatemala will be financed by a five-cent tax on each gallon of gasoline and naphtha.

It is customary to review briefly the deeds of Congress as it adjourns. Here is our review: it was the 71st Congress of the United States of America.

The honeymoon is over when the wife brings home a $78 china dog marked down from $118.50.

These are the days when your life in the country begins to agree heartily with the relatives from the city.

Where Earthquake Spread Ruin

Two Italian views showing the centers of the earthquake which has just shaken Southern Italy, costing thousands of lives and damaging millions of dollars worth of property. Upper picture is of the market-place in Naples, where several were killed. Lower is the historical Chateau of Charles I, D'Anjou in Melfi, which is reported to have been entirely wiped out by the terrible catastrophe, the worst that has overwhelmed Italy in many years.

CARTER-HOUSTON MAN WINS PRIZE

C. B. Stone, of Carter-Houston store, is winner of a $20 cash prize in a national window display contest, having entered a picture of his children's day display, according to information received here today.

His display represented the "Spirit of Play" and the story of Mother Goose and the Pig was carried out in a big cut-out picture for a background for the setting. Children's wear was cleverly displayed about the scene.

Mr. Stone came to Lubock from Los Angeles, Cal., and has been in the city for five months.

Suits Are Echo To Closing Of College

OLTON, Aug. 12—(Special)—An echo of the bankruptcy proceedings begun in district court here but later transferred to federal court at Lubbock, involving the Littlefield college, a denominational institution which operated here for several years, has appeared in the courts of Lamb county.

Suits asking damages of $20,000 each have been filed by three Littlefield residents against the Higginbotham-Bartlett Lumber company because of the alleged moving off the college property of houses the lumber company had built. Plaintiffs are, E. K. Kitchen, W. H. Bell and Mac Weatherford.

The lumber company had built for the college some frame buildings. These were being rented and when the bankruptcy proceedings began, the lumber company is said to have made an effort to recover some of its property by the removal of some buildings to its own locations.

It is reported here that at least one family was occupying one of the houses at the time it was moved off the college location.

Lubbock Sanitarium & Clinic

Dr. J. T. Krueger
Surgery and Consultation
Dr. J. T. Hutchinson
Eye, Ear, Nose and Throat
Dr. M. C. Overton
Diseases of Children
Dr. J. P. Lattimore
General Medicine
Dr. F. B. Malone
Eye, Ear, Nose and Throat
Dr. J. H. Stiles
Surgery and Physiotherapy
Dr. H. C. Maxwell
General Medicine
Dr. R. L. Powers
Obstetrics and General Medicine
Dr. B. J. Roberts
Urology and General Medicine
Dr. Jerome H. Smith
X-Ray and Laboratory
Dr. T. W. Rogers
Dental Surgery
Dr. John Dupre
Resident Physician

C. E. Hunt, Superintendent — J. H. Felton, Business Mgr.

A chartered training school for nurses is conducted in connection with the sanitarium.

WHEN THE CONOCO MAN ASKS "ETHYL?"

. . . . say yes! . . . . .
and you'll say it again

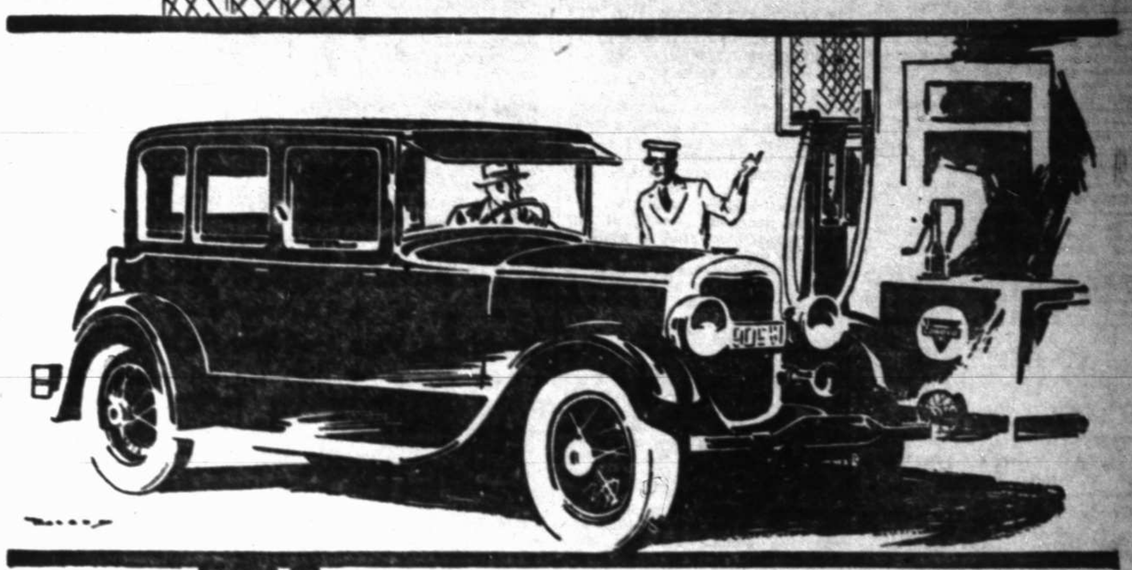

THE next time you drive into a CONOCO station, the man at the pump will ask you a one-word question. "Ethyl?", will be his query.

And in justice to yourself and the car you drive, we urge you to answer, "Yes!"

For Ethyl, added to CONOCO, the gasoline we're proud of, is like seasoning added to food. As seasoning brings out taste and deliciousness, so Ethyl brings out the qualities which have made CONOCO Gasoline famous.

Ethyl stops the knock that makes the foot retreat from the accelerator when you would rather "bear down" harder. Ethyl stops the knock that forces you to shift gears on hills. Ethyl stops the knock that embarrasses you when you let in the clutch in traffic.

So when the CONOCO salesman asks, "Ethyl?" . . . Say, "Yes!" . . . and you'll say it again.

CONOCO

CONOCO ETHYL

THE GASOLINE WITH THE EXTRA KNOCKLESS MILES

You Can Buy

$25.00

Worth of Our Merchandise for

$5.00

It is an entirely new and an unusual proposition—you pay $5.00 cash and become a salesman or saleswoman, and pay the balance with service at your own leisure or spare time—

We now have a number of people selling this proposition and if they call on you, please be assured that it is good and a valid transaction. If you do not understand how it works, call at the store and ask to have it explained.

We Do What We Say We Do

Minter-Gamel Company

That Friendly Store

Avalanche-Journal Want Ads Pay

BUS SCHEDULE

PIONEER MOTOR LINES, INC.

ROSWELL DIVISION

Leave Lubbock 8:45AM, 4:45PM for Wolffarth, Ropes, Meadow, Brownfield, Plains, Tatum, Roswell, El Paso, Phoenix, Los Angeles.

Leave Lubbock 8:45AM for Seagraves, Seminole, Hobbs, N. M., and El Paso.

Leave Lubbock 4:45PM for Seagraves, Seminole and Hobbs.

CLOVIS DIVISION

Leave Lubbock 8:00AM, 12:30PM, 6:00PM for Shallowater, Anton, Littlefield, Amherst, Sudan, Muleshoe, Texico-Farwell, Clovis, Albuquerque.

LEVELLAND DIVISION

Leave Lubbock 10:30AM, 5:30PM for Hurlwood, Smyer, Levelland, Whiteface, Morton, except Sundays, leave Lubbock 12:30PM, 5:30 PM for Levelland only.

RED STAR COACHES, INC.

Leave Lubbock 7:30AM, 12:30PM, 4:30PM for Woodrow, Tahoka, O'Donnell, Lamesa, Big Spring, Midland, Pyote, Pecos, El Paso, San Angelo, San Antonio.

Leave Lubbock 7:30AM via Lamesa, for Seminole, Hobbs, Carlsbad and El Paso.

SOUTH PLAINS COACHES, INC.

Leave Lubbock 7:30AM, 12:30PM, 5:00PM for Slaton, Southland, Close City, Post, Dermott, Snyder, Roscoe, Sweetwater, Abilene, Cisco, Mineral Wells, Fort Worth, Dallas, Greenville, Waco, Temple, Austin, Houston, San Angelo, San Antonio, Albany, Breckenridge.

NORTH PLAINS COACHES

Leave Lubbock 8:00AM, 11:30AM, 3:00PM, 9:00PM for Monroe, Abernathy, Hale Center, Plainview, Tulia, Canyon, Amarillo, Raton, Pueblo, Denver, Stratford, Guyman, Tucumcari, Albuquerque, Enid, Oklahoma City, St. Louis, Chicago, New York City.

TEXAS MOTOR WAYS, INC.

Leave Lubbock 7:30AM, 1:00PM for Idalou, Lorenzo, Ralls, Crosbyton, Dickens, Spur, Stamford, Albany, Breckenridge, Mineral Wells, Ft. Worth, Dallas.

Leave Lubbock 8:00AM, 1:00PM for Floydada, Matador, Paducah, Quanah, Crowell, Vernon, Wichita Falls.

Leave Lubbock 7:30AM, 1:00 PM for Dickens, Guthrie, Benjamin, Seymour, Wichita Falls.

Leave Lubbock 8:00AM for Petersburg.

Leave Lubbock 5:30PM for Crosbyton.

CUBS LEADING NATIONAL LEAGUE BY ONE POINT

DID YOU KNOW

Random Scraps Of News Pertaining To Sports World

The Yankees' pet jinx is the Washington ball team. . . Out of the first 15 games between the two clubs, New York won three. . . . Babe Ruth is just as glad Hub Pruett isn't pitching in the American league this year as Hub was the Babe's extra special hoodoo . . . . The Dodgers happen to be the Giant's nemesis, the Giants are a pain in the neck to the Cubs and the Cubs are the favorite jinx of the Dodgers. . . For years and years Matty was Joe Tinker's jinx. . . Then suddenly the tables turned and Joe became a very hard person for Big Six to get out. . . The Cleveland Indians are a jinx to George Pipgras. . . Remember the year the Yankees won 21 out of 22 games from the Browns? . . Art Nehf beat the Pirates 13 in a row.

SECOND HALF IS OPENED

SOUTH PLAINS CLUBS START FINAL DRIVE FOR TITLE

Today marks the beginning of the second half of the South Plains baseball league season, with all of the six teams of the loop marking the day's results on a clean slate. The Lubbock Hubbers will go to Brownfield for an engagement there, while the Tahoka outfit, winners of the first half, will meet the Levelland team at Levelland. Anton, the new member of the circuit, will be at home defending itself, while trying to make an suspicious debut, against the strong Southland team, runners up in the first division.

In the absence of Manager Dutch Luenberger, who is on a business trip to Wichita, Kansas, Del Morgan will have charge of the team today. All of the Lubbock players will report to him before the game today.

Schedule Adopted

The schedule for the second half of the season, drawn up and adopted at a meeting of the managers of the league last week in Tahoka, provides a total of twelve games for each team, three of which will be played each week, on Tuesdays, Thursdays, and Sundays. Thus the season will be completed on September 7.

The winners of the second half will meet the Tahoka team in a five-game play-off series at the close of the season, possibly during the week of September 7.

The batting and pitching averages of Tahoka's team members, undisputed winners of the first half, are as follows.

Player	AB	H	Pct
Larkin	60	29	.483
K. Wells	62	29	.468
Edwards	62	27	.435
Squires	57	23	.403
Oliver	11	4	.363
Evans	65	23	.354
Hollis	53	18	.340
Harrison	30	9	.300
H. Wells	19	5	.263
Bridges	21	5	.238
J. Wells	63	14	.222
Cathcart	16	2	.187

Pitchers' Records

Pitcher	W.	L.	Pct
Squires	9	0	1.000
Larkin	2	0	1.000
Oliver	2	1	.667
Harrison	1	1	.500

Team Batting Average .338.

Max Baer Knocks Out K. O. Christner

OAKLAND, Calif., Aug. 12. (AP)—Max Baer, Livermore, Calif., butcher boy, celebrated his twenty-fourth ring appearance by knocking out K. O. Christner, Akron, Ohio, veteran heavyweight, in the second of their ten-round fight last night.

Plying a left hook, Baer had Christner off his feet three times in the first round. The Akron fighter who weathered ten-round bouts with Sharkey, Uzcudun and Maloney, answered the bell groggy.

Baer scored two more knockdowns early in the second round, ending the one-sided match with a right hand punch.

It was the second knockout for the Akron fighter. The first went to the credit of Primo Carnera, Italian giant.

Christner weighed 200; Baer 193 1-2.

PETROLLE MEETS WALTHIER

CHICAGO, Aug. 12. (AP)—Billy Petrolle, "the Fargo Express," will meet Paddy Walthier, a Chicago lightweight, in the ten-round final bout at the Congress Arcade arena tonight.

CUNARD'S "BIG THREE" Offer Every TRAVEL LUXURY

Whether you choose the fleet Mauretania, the luxury Aquitania, or the palatial Berengaria on a trip to Europe will be more joyous and enjoyable than by any other ship afloat.

First-Class Rates from $290.00

Write or see your LOCAL AGENT or

CUNARD and ANCHOR LINES

Athletic Club Building, Dallas, Texas

ROBINS OUT OF STRIDE, IT SEEMS

SERIES COMING UP TO BE TEST; SENATORS MOVE UP NOTCH

By EDWARD J. NEIL
Associated Press Sports Writer

The Chicago Cubs breathed deeply today of the dustless air at the head of the procession—leaders of the National League parade once more.

In second place, crestfallen and perhaps just a bit weary of the frantic struggling that is marking the final drive for the flag, are the Brooklyn Robins, out of first place, with the exception of a couple of one day lapses, for the first time since June.

Margin Is Point

The margin is only a point, but it is a margin, and the worst is yet to come for the falling flock of Uncle Wilbert Robinson, for the Robins must face the battling Cubs themselves in a four game series that opens today in the back yard of the 1929 champions.

The Cardinals dealt their final blow in the overthrow of Brooklyn yesterday, coming from behind in the ninth to score three runs and whip the Robins for the third straight time, 6 to 6, while Young Buddy Teachout, freshman southpaw of the Cubs, was taming the Boston Braves, 4 to 2, the third time McCarthy's warriors have turned that trick in two days.

Series Is Woeful

More woeful even than the drop of the Robins is the record of the flock against the Cubs themselves. Brooklyn has beaten Chicago only four times against 11 defeats.

The goat of the Cardinal conquest yesterday was Del Bissonette, lanky Brooklyn first baseman. Hollis Thurston went into the ninth with a 6 to 4 lead, thanks to Babe Herman's 27th homer, another by Johnny Frederick, and other timely clouting against Johnson and Grabowski. Then Haley and Watkins singled, Bissonette hit Watkins in the back trying for a forceout on Fisher's grounder, and two runs scored. Del missed Gelbert's foul, threw late to catch Fisher at third and Gelbert hit to him again, and a pass filled the bases. Babe Phelps replaced Thurston. He got two outs but Frankie Frisch, who would like to play in Brooklyn next season, singled home the winning run.

Berger Gets 29th

The Cubs' tussle with the Braves was a simple thing with teachout allowing but six hits. Wallie Berger got his 29th homer but Cantwell was hit freely.

The Pittsburgh Pirates beat the Giants 8 to 5 and kept them from gaining precious ground. Larry French pitched nice ball to halt a Pirate losing streak that had reached five straight. Bill Terry did most of the Giant hitting with a homer, double and single and French helped his own cause with three hits.

Senators Pick Up Game

Washington's Senators picked up a game on the pace setting Athletics in the American League but the breach is still very wide. Washington clipped Cleveland 9 to 2 while old Red Faber and his spitball were taming the A's and Lefty Walberg 8 to 3. Goose Goslin hit a pair of homers to lead a St. Louis attack that halted the Yankee winning streak at six games, 10 to 5. O'Rourke and Blue also hit home runs.

Danny MacFayden turned in the best pitching performance of the day, letting Detroit down with three hits, two of them by Easterling, as the Red Sox won 5 to 1. Ray Kolp also hurled well for Cincinnati holding the slugging Phillies to six hits as the Reds won 4 to 2.

Umpires' stands at important tennis matches in England have been equipped with telephones for use in case of emergency or to make important announcements.

Annaghmore Ireland, has just found that many young men in the vicinity are drawing unemployment benefits for not working during the day, but have night jobs.

CHICHESTERS PILLS

THE DIAMOND BRAND. Ladies! Ask your Druggist for Chi-ches-ters Diamond Brand Pills in Red and Gold metallic boxes, sealed with Blue Ribbon. Take no other. Buy of your Druggist. ASK FOR CHI-CHES-TER S DIAMOND BRAND PILLS, for 25 years known as Best, Safest, Reliable. Buy Now! SOLD BY DRUGGISTS EVERYWHERE.

Plumbing

Sold on INSTALLMENTS

1212 Ave. G Phone 467

ANTHONY CO.

PADDY DIED AS HE STARTED CAREER

CHICAGO SPORTS PROMOTER ONLY HAD $2.50 IN CASH AT DEATH; BENEFIT IS PLANNED

CHICAGO, Aug. 12. (AP)—Paddy Harmon, whose dream of a $7,000,000 sports palace came true, died as he started life—virtually penniless.

This was revealed today when plans were set in motion to stage a benefit boxing show in the Chicago stadium, the building Paddy built, next month with the receipts going to his widow and four-year-old daughter.

When Harmon's car skidded off the road two weeks ago and killed him, he had exactly $2.50 in cash to his name. That was found in his pockets. He had no life insurance, no other bank account, nothing left of his fortune except the money he sunk in building the Chicago stadium, the largest indoor sports arena in America. When he was ousted from the presidency of the stadium, he still retained a great amount of stock, but this may or may not be valuable for several years to come.

Friends of the dead promoter said today his most difficult task was managing his money. He allowed it to slip through his fingers making loans to needy friends, much after the fashion of the late Tex Rickard who allowed his fortune to slip away.

WACO BETTER THROW ON THE BRAKES

Prattmen Two And One-Half Games Down

CATS MANAGE TO REMAIN IN LEAD

BY GAYLE TALBOT, JR.
Associated Press Sports Writer

Unless the Waco Cubs throw on the brakes, citizens of the McLennan county metropolis can can off that pennant fund they started raising a few days ago and return the checks on hand.

Leading the Texas league chase when they hit the road four days ago, the Prattmen today were two and one-half games from the top, the result of three straight defeats at Fort Worth and Wichita Falls. Their pitching, as good as any in the league under the home lights, has gone more or less haywire on foreign soil.

Becker Blows Up

Becker blew up in the seventh yesterday and the Spudders came from behind to make it two straight over the Cubs, 13 to 8. The sun half champs scored three runs in the seventh and six more in the eighth off Brandelein to pick up the verdict. Before going down hill, however, the Cubs had the satisfaction of clouting Hal Wimsatt from the mound in the third. Jack Kloza drove in four of the winners runs with a homer and three single.

The Fort Worth Kittens managed to stay a jump ahead of the Spudders by cooling Beaumont again, 5 to 2. Hugh Buchanan, young right hander obtained by the Cats in exchange for Bill Kelly, blanked the Exporters until the ninth and would have registered a shutout but for an error behind him. Every Cat joined in a 12-hit assault on Denny Burns and Malloy, with Fotler, Tatem and Buchanan each contributing a pair.

Two games were the extent of the day's activities, rain spoiling Houston's night engagement at Shreveport, and Dallas and San Antonio resting from their Sunday doubleheader.

Fraiser Joins Sox

Although they did not play, the Steers figured they were several dollars ahead for the day. President Sol Dreyfuss finally talked Vic Fraiser into joining the White Sox and if the obstinate righthander does report to Donie Bush and stay, but this time the Mavericks will be able to collect his purchase price. Fraiser has been hurling for a semi-pro nine at Mt. Enterprise, since jumping the Sox in the spring.

Kamrath On Court In National Play

CULVER, Ind., Aug. 12. (AP)—Third round play continued in the National Junior tennis championships here today with the first seeded player, Karl Kamrath of Austin, Texas, scheduled to take the courts for his initial match.

Two third round matches were played yesterday, Donald Morrison of Washington, D. C., and Bill Reese of Atlanta, winning their way to the fourth round.

Wilmer Hines, Columbia, S. C., seeded second defeated Dick Johnson of Grand Rapids, Mich., in straight sets in an first match yesterday, scores were 6-2, 6-4.

In the National girls tournament, Frank Parker of Milwaukee gained the fourth round with two straight sets victories yesterday, losing only two games in defeating A. Speas of Elkhart, Ind., 6-0, 6-0, and J. W. Spalding of Bronxville, N. Y., 6-0, 6-2.

SCHOOL OPENS AUGUST 18

FIELDTON, Aug. 12.—(Special.)—The Fieldton schools are expected to open up their 1930-31 school year on Monday, August 18, W. C. Querles, superintendent, announces.

Fieldton this year has a scholastic population of 210.

Atlanta Moves Up In Southern Loop

ATLANTA, Ga., Aug. 12. (AP)—Atlanta appears to be moving up in the standing of the Southern association at every opportunity.

By taking two games from New Orleans Monday in a doubleheader the Crackers brought themselves up into a tie with the Pelicans for third place.

Birmingham strengthened its hold on the second place of the circuit however, losing out the Mobile Bears 7 to 6. The Bears led until the fifth, but weakened and the champion Barons scored consistently from then on to win.

The leading Memphis club and the Nashville Volunteers split a doubleheader, the Chicks winning the first with a run in the ninth, 5 to 4, and the Vols triumphing 9 to 2 in the nightcap. Brazil of the Chicks secured the only home run of the day on the small Nashville field.

Chattanooga and Little Rock had an off-day.

Detroit lawyers voted 914 to 189 in favor of repealing the prohibition amendment. That's at least one argument for prohibition.

If you get sunburned on the bathing beach it surfs you right.

Kill this pest - it spreads disease

QUEEN HELEN NOT TO DEFEND TITLE

STAR PREFERS HOME LIFE TO PLAY

IS FIRST ABDICATION OF MRS. MOODY IN NATIONAL PLAY

(By Associated Press)

SAN FRANCISCO, Aug. 12.—Helen Wills Moody has decided she will not defend her National women's tennis title this month at Forest Hills, N. Y.

The champion gave unwillingness to leave her husband, home and relatives so shortly after her long trip to Wimbledon, England, as the reason for decision.

To Stay At Home

"I have decided to stay at home with my husband and relatives for a time," the tennis champion said. "It wouldn't be right for me to go away so soon when I have just returned from a long trip.

"I love competitive tennis and have no intention of giving it up, but I am not going to defend my national title this year."

Marks Abdication

Mrs. Moody returned recently from Wimbledon where she captured the singles title. Her decision not to defend her National championship marks the abdication of a queen who has ruled the courts since 1923.

The only previous break in the series of triumphs which began when she took the National championship from the former Molla Bjurstedt seven years ago, was in 1926, the year she was kept out of competitive play by an operation for appendicitis.

Her career as a tennis champion began when she was 15 years old with the winning of the girls national tournament.

MAJOR LEAGUE LEADERS

(By Associated Press)

NATIONAL LEAGUE

Batting—Terry, Giants, .410.
Runs—Klein, Phillies, 115.
Runs batted in—Klein, Phillies, 124.
Hits—Terry, Giants, 181.
Doubles—Klein, Phillies, 39.
Triples—Comorosky, Pirates, 15.
Home runs—Wilson, Cubs, 32.
Stolen bases—Cuyler, Cubs, 27.

AMERICAN LEAGUE

Batting—Gehrig, Yankees, .356.
Runs—Ruth, Yankees, 128.
Runs batted in—Gehrig, Yankees, 140.
Hits—Gehrig, Yankees, 184.
Doubles—Hodapp, Indians, 35.
Triples—Combs, Yankees, Collins, Tigers, Reynolds, White Sox, 13.
Home runs—Ruth, Yankees, 42.
Stolen bases—Gehringer and McManus, Tigers, 16.

Because her husband had not spoken to her and refused to eat with her in nine years, Mrs. Ada Collins, of Birmingham, England, has applied for a separation.

The endurance flight was staged to advertise the City of Chicago. Somehow we fail to see the need.

THE STANDINGS

SOUTH PLAINS LEAGUE

Sunday's Results

Lubbock 10; Southland 19.
Levelland 2; Brownfield 5.

HOW THEY STAND

	W.	L.	Pct.
Tahoka	12	2	.857
Southland	9	5	.643
Lubbock	7	8	.467
Levelland	4	10	.286
Brownfield	4	11	.267

Where They Play Today

Lubbock at Brownfield.
Southland at Anton.
Tahoka at Levelland.

TEXAS LEAGUE

Monday's Results

Waco 8; Wichita Falls 13.
Beaumont 2; Fort Worth 5.
San Antonio-Dallas, off day.
Shreveport-Houston, rain.

How They Stand

	W.	L.	Pct
Fort Worth	29	19	.604
Wichita Falls	28	20	.583
Waco	27	22	.551
Houston	25	22	.532
Shreveport	25	23	.521
Dallas	22	27	.449
Beaumont	19	28	.401
San Antonio	17	31	.354

Where They Play Today

Waco at Wichita Falls.
San Antonio at Dallas.
Houston at Shreveport.
Beaumont at Fort Worth.

AMERICAN LEAGUE

Monday's Results

Cleveland 2; Washington 9.
St. Louis 5; New York 10.
Chicago 8; Philadelphia 3.
Detroit 1; Boston 5.

How They Stand

	W.	L.	Pct
Philadelphia	77	38	.670
Washington	67	43	.609
New York	67	45	.598
Cleveland	58	56	.509
Detroit	56	56	.500
Chicago	53	62	.461
St. Louis	43	69	.384
Boston	39	74	.345

Where They Play Today

Chicago at Washington.
St. Louis at Boston.
Cleveland at Philadelphia.
Detroit at New York.

NATIONAL LEAGUE

Monday's Results

New York 5; Pittsburgh 8.
Philadelphia 2; Cincinnati 4.
Boston 2; Chicago 4.
Brooklyn 6; St. Louis 7.

How They Stand

	W.	L.	Pct
Chicago	65	44	.596
Brooklyn	66	45	.595
New York	67	47	.565
St. Louis	57	52	.523
Pittsburgh	57	55	.481
Boston	50	59	.459
Cincinnati	48	59	.434
Philadelphia	37	71	.341

Where They Play Today

Brooklyn at Chicago.
Philadelphia at Pittsburgh.

Exactly 7,110 persons received instruction in the various departments of Louisiana State university last year.

Greater New York averages 23,261 persons to the square mile. London 11,250 and Chicago 16,219.

ROVING THE SPORTS WORLD

WITH COLLIER PARRIS
JOURNAL SPORTS EDITOR

The South Plains baseball league starts its second half of the season today. Twelve games will be played during the latter half by each club, and three games will be played each week, in order to wind up the season by September 7. The Lubbock Hubbers open the second division with Brownfield at Brownfield today. Southland will play in Anton and Tahoka will meet the Levelland team at Levelland.

At the meeting of the South Plains league council last week in Tahoka, where the schedule for the second half was drawn up and adopted, and the Anton club was voted membership in the league to replace the defunct Lamesa team, some other things were discussed of more or less personal nature regarding the clubs of the circuit. One of them was the question of paying players, about which nothing was done and very little can be done. According to the constitution of the league no manager is allowed to pay the players, and the general rule concerning such is characterized by the odd simile "as unremunerated as a college gridiron star." No charges were filed, and the discussions were not rite, the idea being passed off lightly.

But there was another little thing that will call for more discussion. At the meeting in Tahoka the question of gate receipts was brought up, and a strange vote taken. According to the contract signed by members of the council at the first of the season the gate receipts were to be divided on a 60-40 basis. A motion was made at the meeting and a vote was taken which resulted in the majority of the council at the meeting voting for a gate and that minus the expenses, the gate receipts were to be divided on a 60-40 basis. The vote was taken by raising hands, and the motion was carried. New faces were in the council at the meeting, Anton being represented for the first time, and it did not have a representative. Lubbock and Brownfield were represented at the meeting by Tom Stokes, Brownfield, and Roy Hughes, Lubbock. The minutes of the meeting did not get a vote, as Secretary Stokes said that Attorney Hart had taken the minutes. It was stated that President Smith of the South Plains league is would be in Lubbock the latter part of the week, and the minutes will be given him for his signature. The meeting was a very pleasant affair, and the boys seemed to have a good time.

Attention is called in a news story that appears on another page of this issue to the fact that Jack Jacobs, former Texas Tech star, and now a member of the Ralls team, has been transferred to the Brownfield club by Manager Dutch Luenberger. It is not in the nature of a knock at Jacobs, but it is a fact that there will be a mighty sore first base coach in the league, and a team worth while will be left in Ralls

THE TINYMITES

STORY by HAL COCHRAN—PICTURES by KING

(READ THE STORY, THEN COLOR THE PICTURE)

The man did all his work real lick, Said Clowny. "Say, he's etty slick. But folks here wear st slippers, while we Tinymites ear shoes. They're soft and must quite a treat. I'd think, though, ey'd slip off their feet. Now ouldn't they look funny, if a pper they should lose?"

The Travel Man then said. Well, they are wearing slippers ery day and thus they all are ed to it. A slipper's never lost, hey cling right to the feet real ht and everything works out right. Perhaps we ought to do at, too. It might cut down the st."

This made the Tinies laugh in e And Scouty said. "Oh, mercy . I'd rather have my good strong es. I like them much the best, ear, in slippers. I would slip and o. I might even trip." And this ought was agreed to, very prompt- by the rest.

Once more they sauntered on eir way and with some wee folks pped to play. 'Twas very inter- ing how the new-found friends re dressed. The boys wore sashes their belt and, my, how proud ch youngster felt. They all seem- glad to meet the Tinies, as you ght have guessed.

Nearby a soft drink fountain od and everything there looked good. The Travel Man took all bunch and purchased them a at. "Oh, my, but this tastes good me, 'cause I'm as thirsty as can " exclaimed one of the foreign s. "My drink is very sweet."

Cake Man then walked by right r and Mister Travel Man said, ere. I'll take some of your nice ch cakes. Serve every single " And so the Cake Man did as d. "That is the most that I have d," said he, while watching all bunch have heaps and heaps of

The Tinymites visit some strange pets in the next story).

Martha Used Forty Eggs In 'Great Cake'

MT. VERNON, Va., (AP)—Here is Martha Washington's recipe for "great cake," the manuscript for which has been presented to the George Washington museum at Mt. Vernon.

"Take 40 eggs and divide the whites from the yolks. Beat them to a froth, then work four pounds of butter to a cream and put the whites of eggs to it a spoonful at a time till it is well worked, then put four pounds of sugar finely powdered to it in the same manner, then put in the yolks of eggs and five pounds of flour and five pounds of fruit. Two hours will bake it, add to it half an ounce of mace and nutmeg, half a pint of wine and some French brandy."

The recipe is in the original manuscript written by Martha Parke Custis for her grandmother, Martha Washington.

Veteran Of Cattle Trails Dies Sunday

FORT WORTH, Aug. 12 (AP) — Andrew Jackson Long, 81, retired capitalist and cattleman of Fort Worth, died Sunday at a hotel in Galveston, while on a vacation.

Long was a native Texan to whom Indian fighting, dugout dwelling and prairie schooners were more than literature. His father was a soldier under General Sam Houston during Texas' war for independence from Mexico. He made many cattle drives over the old trails from Texas to Kansas and amassed a fortune in the cattle business, living for a number of years at Sweetwater and at Coleman. He moved to Fort Worth in 1899 and retired entirely from the cattle business in 1910.

COME WHERE DENTISTRY IS AN ART AND SERVICE IS A PLEASURE

Have no fear

Painless Dentistry

No harmful drugs

We Guarantee Correct Fitting Plates and Bridges.

"WHY PAY HIGH PRICES?"

Quality plates, perfect fitting, in every way, now ..... $20 & $35

Hecolite Plates, $100.00 value, each now $25

I have maintained a Dental office in Lubbock County for over 11 years, and give my support for the building of the South Plains and do not move from place to place, but follow through on a true service of Merit.

Dr. J. W. Philips

Lubbock, Texas Room 1 Conley Bldg. Phone 75

$ $ $$ $ $ $ $ $

SAVED ON FIRST CLASS MECHANICAL CAR SERVICE

Skilled Mechanics with modern equipment makes possible the very finest in mechanical repairing at Thrifty Prices.

We have served the people in Lubbock and on the South Plains over 15 years

TUBBS GARAGE

1009 Avenue H Phone 1046

THESE POPULAR COMICS APPEAR EVERY DAY IN THE LUBBOCK DAILY JOURNAL

SALESMAN SAM — Foreign to Him — By Small

MOM'N POP — Reunited — By Cowan

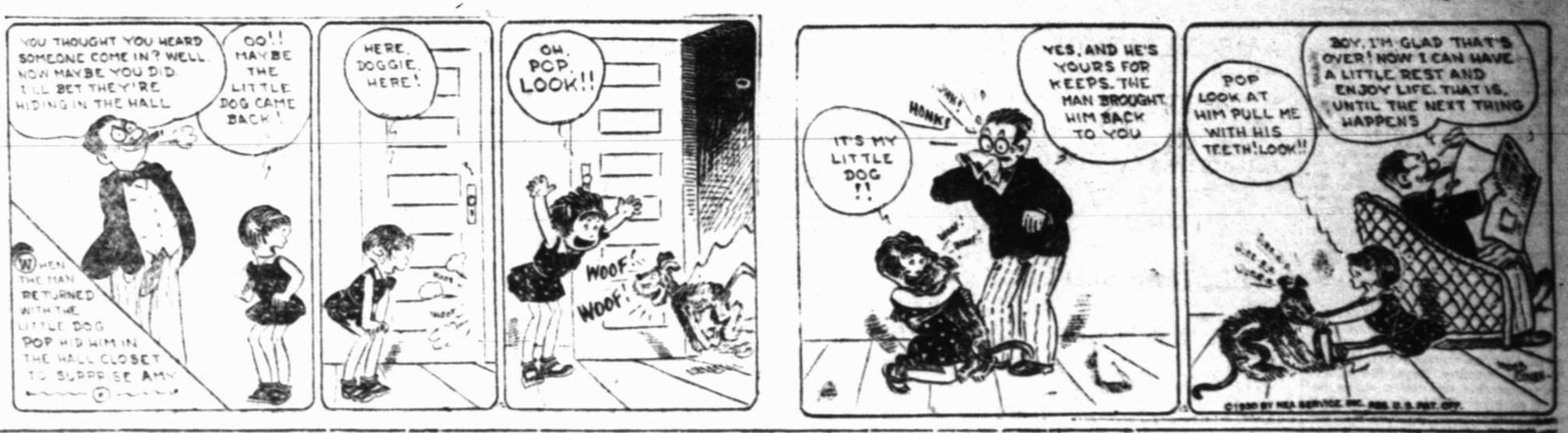

FRECKLES AND HIS FRIENDS — Oscar Butts In — By Blosser

BOOTS AND HER BUDDIES — True, Sister, True! — By Martin

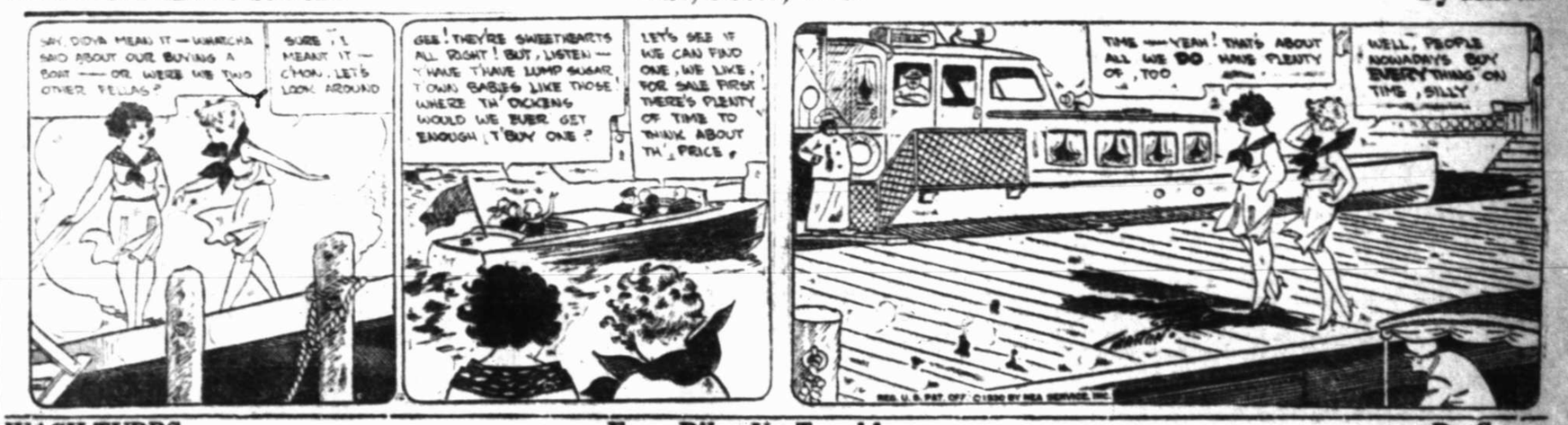

WASH TUBBS — Easy Piles Up Trouble — By Crane

We still have some great bargains left in our Group Sale of used cars. Be sure to make a selection while the picking is good. Seven groups of cars, prices from $150 up.

Phone 1811 KENT BUICK CO. 1002 Avenue J.

MAKE AVALANCHE-JOURNAL WANT-ADS YOUR BUSINESS PARTNER-PHONE 13 OR 14

Rates, Rules and Requirements of Classified Advertising Of The
Lubbock Daily Journal (Afternoon)
Lubbock Morning Avalanche (Morning)
Sunday Avalanche-Journal (Sunday Morning)

All classified advertising will appear in both the Morning and Afternoon papers—both papers counting one insertion. All classified advertising is printed in the Lubbock Morning Avalanche first and the Daily Journal of the same date, no classified originating in the afternoon paper.

Classified for Sunday's issue will appear in the Avalanche-Journal counting one insertion, as this paper is sent to all subscribers of both the afternoon and morning papers.

AVALANCHE-JOURNAL Combined Rates:
Minimum words, per insertion, 10
[illegible]

All out of town ads, received by mail must be Cash with order. No exceptions. PHONE 13 or 14

Our experienced ad taker will receive your ad and help you to word it, then our collector will call the following day. These accounts are "accommodation accounts" for our patrons and for one day only.

No advertisement accepted on an "until forbid" order. A specified number of insertions must be given.

We reserve the right to place all advertisements under the proper classification and reject unclean or objectionable copy.

Obituaries and cards of thanks at regular classified advertising rate.

The publishers are not responsible for copy omissions, typographical errors, or any unintentional error that may occur further than to correct it in next issue after it is brought to their attention. All advertising orders are accepted on this basis only.

Classified Advertising accepted until 8:00 P. M. on week days, and 5 P. M. on Saturdays and all advertising received after 8:00 P. M. will be placed under "Too Late To Classify."

For classified display advertising information

PHONE 13 or 14

TO DISCONTINUE AN AD

Notice to Discontinue An Ad must be given after 8 a. m. and before 6 p. m. to some member of the Classified Advertising Dept. We cannot be responsible for notices given before or after Office Hours, and to a member of some other department.

ANNOUNCEMENTS

1.—Lodges and Societies

Yellowhouse Lodge. No. 841 A. F. and A. M. Stated communications the First Friday night, each month. Degree Work every Wednesday night. Refreshments. F. L. JONES, W. M. J. H. MOORE, Sec'y

Lubbock Chapter No. 348 R. A. M. Stated convocations the Second Friday night, each month. W. H. CARPENTER, H. P. J. H. MOORE, Sec'y.

3.—Lost and Found

LOST—Leather bill fold with name "Logan Monsees" inside. Return to Glorieta Confectionery for reward.

4—Personal Notices

COVA HOTEL
SUMMER RATES
Per day 50c, 75c. Weekly rates $3, $4. Good clean rooms. Cafe in connection.
1311 Avenue H

THE LONE STAR MATRIMONIAL MUTUAL ASSOCIATIONS
HOME OFFICE
LUBBOCK, TEXAS
APPROXIMATELY
$31,000
Paid in Claims during the month of July—
—POWER AND PROGRESS—
Be sure its a LONE STAR CERTIFICATE before you buy.
W. G. HUTSON, Sec'y
Suite 401 Myrick Bldg. Telephone 1020

To buy, sell or exchange anything, use Avalanche-Journal Want Ads. Phone 13 or 14.

SERVICE
ACCURACY
AND
RELIABILITY
WILSON ABSTRACT CO
(Oldest Abstract Plant in Lubbock County)
908 13th St. Phone 133

Cafe for Sale—A real bargain. Good location. Reason for selling. Joe's Quick Lunch, Box 38, Slaton, Texas.

ANNOUNCEMENTS

4 PERSONAL NOTICES

GREAT WESTERN FINANCE COMPANY

A DECLARATION of TRUST

Authorized Capital
$100,000.00
200 LEADER BLDG.
PHONE 1144
NIGHT PHONES
976-J AND 331-W

NO ASSESSMENTS ON "AA" CONTRACTS UNTIL NEXT MAY, 1931
NO ASSESSMENTS ON MARRIAGF AND BIRTH CONTRACTS UNTIL 60 DAYS FROM DATE OF CONTRACT

The Great Western Finance Company offers a plan which is safe and conservative, and will induce you to save and which we think will help you bring prosperity to yourself, which will in return help others. If we can induce you to invest in something that you will get a cash return on, we feel that our effort will not be in vain. Do not drift with the tide any longer. Make a change yourself. Start now, not tomorrow. The trouble with the individual everywhere is the money is being spent on something that never brings a return. Try the Great Western Finance Company's way. We believe we have a plan that will make prosperity for you. It costs nothing to investigate.

WANTED

Throughout the United States, Men and Women of executive ability and capable of organizing sales forces to act as representatives of the Great Western Finance Co., a declaration of trust organised under the constitutional laws of the United States.

Phone, Wire or Write Us

ANNOUNCEMENT

4.—Personal Notices

WEST TEXAS MATERNITY HOSPITAL

An exclusive private retreat for service to the unfortunate girl; licensed by the state; operated in the interest and welfare of those in need of seclusion; open to ethical physicians. For information address Lock Box No. 1423, Abilene, Texas.

THE NATIONAL ENDOWMENT BIRTH AND MARRIAGE ASS'N
Phone 111 405 Ellis Bldg.
Presents
WORLD'S GREATEST POLICIES
INVESTIGATE OUR NEW CLASSES
WE ARE BONDED

OUR ENDOWMENT POLICY contract, which may be taken by anyone.
OUR BIRTH POLICY, parenthood may occur at any time after date of policy.
OUR MARRIAGE POLICY, you may marry at once or pays in year if yet unmarried.
These policies pay in three months to one year, approximately $250 to $1,000 on full class of 1,000 members. You receive according to number of members in your class at time you present. We are a Home organization.
We are always glad to explain to you our automatic plan of RESERVE — which provides that no member who matures his policy shall ever lodse lc in this association.

WE ARE BONDED
Salesmen and Salesladies Wanted
Phone 111 405 Ellis Bldg
CALL AND SEE US

BUY YOUR CHILD AN
EDUCATIONAL POLICY
Payments of only $2.50 monthly pays up to
$1905
Depending on age of child, when it joins.
YOUR DUTY
is to provide for your child its college or high school needs on this low cost plan.
Salesmen or Ladies Wanted.
NATIONAL EDUCATIONAL (or Endowment) FUNDS
405 Temple Ellis Bldg. Telephone 111

INTER-STATE TRUST ENDOWMENT MARRIAGE AND BIRTH ASSOCIATION OF TEXAS
211 Leader Bldg. Phone 1860
Lubbock
WANTS
DISTRICT SALES MANAGERS FOR TEXAS
Also attractive proposition for salesmen and salesladies, anywhere in Texas.
To Sell Our Three GREAT CONTRACTS MARRIAGE, BIRTH and ENDOWMENT
Investigate This
211 Leader Bldg. Phone 1860

DR. L. E. SCHAEFFER
Psychologist-Psycho-Analyst
Gives advise in Love, Domestic, Personal and Health problems. Phone 2142, Room 3, Brown Bldg.

phone that WantAd

APARTMENT FOR RENT

For convenience, comfort and all around satisfaction make your "Apartment Hunting Tour" in the Avalanche-Journal Classified Advertising columns FIRST—then make a list of those ads that most nearly meet your requirements and your purse. You'll save hours of time and the annoyance of tackling the job in a haphazard manner.

CALL AD-TAKER
Phone 13 or 14
Two Papers---One Price

ANNOUNCEMENT

4. Personal Notices

Brakes Don't Hold? Call on us at once
COMPLETE BRAKE RE-LINING
$14.50
Labor, lining, etc.
For Buicks, Nashs, Hupmobiles, Oaklands, Studebakers, Chrysler, Pontiacs, Oldsmobiles, and other cars in this class. Fords and Chevrolets proportionally cheaper.
THE LAW
Requires that you have brakes! Let us examine and put your brakes in STOPPABLE CONDITION
Ask about our August Sale on Overhaul Jobs
BILL McCARTY'S GARAGE
(The Official AAA Garage)
1316 Broadway Phone 2355
Our work makes good or we do

BUSINESS SERVICE

11-C.—Contractors, Carpenters, Painters.

WATCH WHERE YOUR LUMBER DOLLARS GO
See that they stay in Lubbock, where you can get another chance at them. Trade at—
T. R. PRIDEAUX LUMBER CO.
1515 Ave. H Phone 411
"Home Owned"

When you need painter or paper hanger call Milner. Let me give you prices on paper. Phone 181.

12.—Woman's Column

OUR PRICES RIGHT ALL THE TIME

Permanent waves	$5.00
Marcels	50c
Finger Waves	50c
Shampoos	50c

"Ten Years Experience"
CHARLOTTE BEAUTY SHOPPE
1412 Main Phone 679

Wanted—Silk finishing and alternations at Home. 1939 Ave. F.

SPECIALS
Permanents, one for $4.00. Two for $6.00. Finger waves 35c and 50c. Marcels, Shampoos 50c. All work guaranteed.
THE BLUE-BIRD BEAUTY SHOPPE
1116 Ave Q Phone 2138

Children cared for. 313 U.

12-A—Washing Wanted.

Mrs. Light's Laundry, good work guaranteed. Phone 919 for prices. 1420 Avenue C.

EMPLOYMENT

13.—Help Wanted

WANTED
Young man for Collection work. Must be experienced, and be able to meet the public. Give telephone number, street address.
ADDRESS BOX B. C.
Care of Avalanche-Journal

WANTED—Registered barber. Good location fair business city. Barbershop Idalou, Texas.

Draughon's Business College Positions Secured
Secretarial, banking and accounting positions offer splendid opportunities. Graduates in demand. Send for Booklet L explaining how we can train and place YOU in few months time. Write today. Draughon's College, Lubbock, Texas.

Don't depend on the "For Rent" sign in your window. Use Avalanche-Journal Want Ads.

EMPLOYMENT

13-A.—Female Help

POSITIONS With The GOVERNMENT
NIGHT CLASSES starting this week in all departmental branches of civil service work.
All phases of commercial work will also be available.
Application should be made at once.
For information call
DRAUGHON'S COLLEGE
Telephone 338

13-C.—Salesman Wanted

Electric water heater New, heats water instantly. Pocket size. Retails $3.75. Every 2-minute demonstration makes you $1.95 profit. Lucky Lux, Elkhart, Ind.

CHEVROLET SALESMEN WANTED

I can place several new and used car salesmen with old established Chevrolet Dealers who are operating where condition affecting car sales are good.

These Dealers want salesmen who can produce and will become permanent.

If you can qualify I will interview you at Hotel Lubbock, Room 1021 Wednesday, August 13.

K. B. MELCER
(Chevrolet Representative)

14—Situations Wanted

A-1 experienced mechanic desires connection, start reasonable. Phone 2485-W.

Competent stenographer-bookkeeper desires position with good firm. Phone 582.

Young man desires work, good education good character. Write or call 2109 8th.

WANTED TO EARN ROOM AND BOARD

Neat attractive young lady entering Draughon's Business College, desires place to go to work immediately for room, board. Willing to work. Call.

DRAUGHON'S BUSINESS COLLEGE
Phone 338

Linotype operator on Avalanche wants job on weekly. Tired of working nights. Alex Robertson, care Avalanche.

FINANCIAL

15.—Insurance Investment

INSURANCE
LOANS BONDS
GUY L. McAFEE
303 Ellis Bldg Phone 234

FINANCIAL

5.—Insurance Investment

INSURANCE READ INVESTMENT COMPANY EST. 1919 TEL. 824

REAL ESTATE LOANS CITY AND FARM
Monthly Payment and Annual
NO COMMISSIONS
TEMPLE TRUST COMPANY
T. B. DUGGAN, Vice-Pres.
Myrick Bldg. Phone 30

AUTOMOBILE LOANS
—Old Loans Refinanced
—More Money advanced
—Easy monthly installments
—One Hour Service
—Reasonable Rates
C. J. NORTAN
301-02 Myrick Bldg Phone 202

AUTOMOBILE LOANS
Notes refinanced. Monthly payments reduced. More money advanced. Courteous, confidential service, the Lowest Rates.
PLAINS INSURANCE AGENCY
206 Palace Theater Bldg. Phone 2077
P LAINS OLICIES AY

16.—Money To Loan

$$$$$$$$ $$$$$$$$

MONEY LOANED Quick Service.

[illegible] and business property in Lubbock. Also for farms.

AT AN UNHEARD OF LOW RATE OF INTEREST

Many are refinancing their present loans through our office and saving money. Let us help solve your financial problem.

PLAINS INSURANCE AGENCY
206 Palace Theater Bldg.
Phone 2077
Loans Insurance Bonds
P LAINS OLICIES AY

$$$$$$$$ $$$$$$$$

AUTOMOBILE LOANS
Notes refinanced. More money advanced. Prompt, courteous, confidential service.
GUY L. McAFEE
304 Ellis Bldg Phone 234

AUTOMOBILE LOANS AND REFINANCING
Let me advance more money on your car and make your payments smaller. Cash loans made on late model cars. Reasonable rates, prompt service, and all dealings "strictly Confidential." If you have an automobile and need some ready money, then see me.
C. J. NORTON
Phone 202 301-2 Myrick Bldg

AUTOMOBILE LOANS
Cash loans on automobiles, present notes re-financed and payments made smaller — business formerly operated by Nolan E. Whitlow.
DICK ABBOTT LOAN CO.
311 Myrick Bldg. Phone 1470

MERCHANDISE FOR SALE

18.—Furniture for Sale

We buy and sell USED FURNITURE
GRIGGS FURNITURE CO.
1113 Main St. Phone 1046

SELL US YOUR SECOND-HAND FURNITURE. WE DO REPAIRING OF ALL KINDS.
SPIKES BROS.
PHONE 860 1212 AVE. H

Sell Us Your USED FURNITURE
CLARK'S GROCERY AND FURNITURE STORE
715 Broadway. Phone 1962

MERCHANDISE FOR SALE

18.—Furniture for Sale

JUST REVEIVED
Bedroom Suites in the latest colors.
LUBBOCK FURNITURE CO.
New and Used
1301 Ave. H. Phone 833

TECH FURNITURE CO.
Special on bedroom suites. One $250 suite now $175. One $185 suite now $158.50. One $135 suite now $100. One $100 suite now $78. One $125 suite now $95. One $75 suite now $65. One $62.50 suite now $55. One $45 suite now $35. All high grade walnut finish. 19th and College. Phone 2118.

19.—Livestock and Pets

We pay cash for all classes of hogs and cattle. McDonald Packing Co.

19 A.—Poultry and Supplies

WE ARE NOW READY TO BUY POULTRY, EGGS, CREAM
QUALITY HATCHERY
617 Broadway Phone 2363

21.—Miscellaneous For Sale or Trade

ELECTRIC WELDING MACHINE
Have a brand new electric welding machine that I will sell or trade for a 1930 Model A Ford Coupe or Coach. If interested write Box L. J. M. care of Avalanche-Journal.

BEST FEEDS FOR
Horses, cows, chicks, and hogs. Wheat, oats, barley, bran, shorts, hulls. Lucko and cotton seed meal. Will grind any of the above separately or mixed.
ACME SEED CO.
506 Broadway Phone 883

For sale crop, teams, tools, cows. Bargain. S. J. Arant, mile east Shallowater.

22.—Wanted to Buy

WILL PAY CASH
Do you have any old correspondence, letters, accumulations of old stamps, Confederate or old Civil war correspondence or stamp collections. I will pay immediate cash for any of the above. Bob 123 care of Avalanche.

Wanted one or two sections wall cases for drug store. Palace Drug, Levelland, Texas.

Wanted to buy or rent good used piano. Phone 1382-J.

REAL ESTATE FOR RENT

23—Board And Room

Board and room, close in. 910 Ave. N. Phone 1194-W.

Room and board, close in. 1201 Ave. O. Call 1488-J.

Rooms for rent. Board if desired. 1624 13th. Phone 1398-J.

ROOM AND BOARD
Room and board in private home. Well located. Good home cooked meals. Garage.
1106 20TH

Good board and room $8.00 per week. Two-room apartment. 1112 14th.

24.A—Houses for Rent

4-room brick house, bath, 1922 6th. Phone 1908-J.

FOR RENT—Practically new 6-room brick veneer, well located. Phone 365.

Six room brick veneer. 1911 17th St. Phone 912 or 1275-W. $35.00 per month.

5 rooms and garage. 1104 Ave. U, two blocks from High school. Phone 2019-J.

FOR RENT—Unfurnished brick $35. Bills paid. 2209 8th.

3-room brick house 21st street. Good condition. Phone 190.

FOR RENT—3-room house. New paper. 1825 8th street. $25. Phone 912 — 1275-W.

FOR RENT—3-room stucco house. 2104 1st. Apply 1306 Broadway.

Furnished duplex for rent at 1808 1-2 17th. See Burton, Kuykendall Chevrolet Co.

Close in 5-room modern house, corner Ave. O and 14th. Rents $37.50. 5-room modern house 1911 Ave. O. Rents $29.00. Will McCrummens.

Nice, 3-room house. 704 Ave. T. Phone 669-J.

For rent—5 room house, newly papered, 1715 13th St. Phone 137.

25.—Rooms For Rent

ROOMS for rent. Everything brand new. See them at 2411 13th Street. Phone 496-R.

For rent to young man, nicely furnished room. New home in Elwood. Outside entrance, garage. Phone 2162-W.

For rent—Southeast bedroom. 1308 Ave. Q. Phone 1010-J.

Modern bedroom, southeast exposure, private entrance, garage. Phone 268, 1411 13th St.

25-A.—Hotels and Cafes

FOR SALE—32-room hotel building located at 616 Main Street. To be removed immediately. R. J. Murray, 301-2 Myrick Building. Phone 1064.

26.—Apartments for Rent

Furnished apartments and bedroom. Close in. Everything furnished. 1401 Avenue G.

REAL ESTATE FOR RENT

26—Apartments For Rent

Furnished cottage, 4 rooms, bath. Splendid location. Bills paid. 1818 13th.

FOR RENT — Furnished apartment, close in, bills paid. 1020 9th. Phone 684.

Beautiful furnished 3 room efficiency, electric refrigeration, all bills paid, maid service. Garage if desired. Summer rates. 614 Avenue N. phone 716.

For rent—Nicely furnished apartment. All bills paid. 2004 9th St.

3-room apartment, private bath, garage. 1001 Avenue S. Phone 1419-W.

Unfurnished half duplex garage. Adults. 1815 Ave. K.

2-room apartment, furnished, no children. Phone 675-W 1505 Ave. O.

Completely furnished efficiency apartments. Everything furnished. Reasonable. Drug store and lunch room in building.
DAVIS APARTMENTS
Phone 934 1606 Broadway

Nicely furnished roomy apartment 2 bed, bills paid. Also garage apartment. 1812 13th.

Dandy furnished apartment. $5.00 per week. 1718 8th St.

3-room furnished apartment, modern, close in. 1516 17th. Phone 2498-W.

Two room furnished apartment. Reasonable. 1938 Ave. N.

Furnished 3-room apartment, bath, garage, close in. 816 Ave. J.

FOR RENT—Nicely furnished light housekeeping rooms. Reasonable. 1411 Ave. F.

Two south rooms, furnished, comfortable, close in. All bills paid, garage. 1814 Ave J. Phone 1176-J.

NICE DUPLEX
Unfurnished south half of brick duplex east front, brick garage. Large rooms. Nothing better in town. 908 1-2 Ave. R. Phone 1932. Nosh.

Three room furnished apartment modern. Garage. For couple 1113 18th.

Nicely furnished 3-room apartment, Kelvinator, servants room, garage. Phone 1639-W.

For rent, kitchenett, first floor, private entrance. Just right for two, with breakfast nook built in. $20. 1629 19th.

For rent furnished apartment 1416 13th. Mrs. Carlisle.

Nicely furnished roomy apartment. Bills paid. Also garage apartment. 1818 13th.

Furnished apartment for rent. Modern conveniences. 816 Avenue Q. Phone 159.

Dandy 3 room duplex, 1621 1-2 10th. Apply 805 Ave. R.

Unfurnished duplex 3 rooms. Shades, garage. 1912 15th. Phone 968-W. Mrs. K. Carter

2 or 3 room furnished apartment, garage. Phone 279-W 1418 Ave. N.

2-room furnished apartment with garage, no children. Phone 723-J. 1628 16th.

27.—Wanted, Rooms, Apartments or Houses

WANTED TO RENT—Unfurnished house 4 or 5 rooms. Modern, with garage. Must be close in. Phone 1574-J.

Man, wife and daughter, 15 wish to rent small furnished house or 3 room apartment, must be neat, good location and reasonable, with private bath and garage. Phone 1129-J.

REAL ESTATE FOR SALE

29.—Houses for Sale

FOR SALE or trade, 6-room house with $1,300 equity for farm, crop, car, farming outfit. See J. S. Avent, Willis Transfer Company, Box 14, Slaton.

FOR SALE or trade rooming house. Phone 347. Mrs. Carlisle.

FOR SALE—By owner. Practically new 5-room brick veneer residence. 2012 [illegible] Phone 369, or 106-J.

For Sale, Trade, or Rent, 5-room modern house. See A. C. Straley, 301 Ave. [illegible]

FOR SALE
The best bargain in residence property in Lubbock. Small cash payment, balance like rent.
JAMES H. GOODMAN
(Exclusive Agent)
306 Myrick Bldg.

30.—Lots for Sale

Have good residence lot in Lubbock, trade for light car. H. C. LeGau, Main

33.—Real Estate

SPECULATORS TAKE NOTICE
One-eight Royalty in 25 acres in grate Chapman Oil field near Texas in Williamson county adjoining production at $300 per acre, don't this it will beat betting on Ma, see at 319 Ellis Bldg. Lubbock, Texas, or 2032 or wire
ED ALLEN

WHEAT LAND WANTED
We have good property in Lubbock, Plainview, Slaton and Abilene to trade for good land.
Also some real buys in brick veneers, and will take some trade first payment. There never was better time to buy a home in Lubbock than now.
Have some close in Business property, both buildings and lots for at a sacrifice price, see us.
Meredith & Martin, 1614 Broadway
Phone 1423.

FOR TRADE
320-acre wheat farm, Floyd county, in cultivation, for residence in Lubbock. 440 acres 12 miles Lubbock will trade for town property or tourist camp; section ranch, trade for brick property. Better see us.
GAMBLE REALTY CO.
301 Ellis Bldg. Phone

Someone may want exactly what you wish to dispose of. Use Avalanche-Journal Want Ads.

REAL ESTATE
33.—Real
IN TAYLOR C... to trade for ... property.
NEAR LUBBOCK ... proved, price r...
IN SNYDER—... debt, to trade ...
IN PLAINVIEW ... for Lubbock re...
ACREAGE—on ... price $90.00 to ... cash, attractive ...
CASEY ...
Real Estate ... Phones 263 ...
FIVE ROOM ... pavement, ... Phone 271.
MON...
improved 160-ac... 35 acre. Will ... Lubbock, or sell ... brick veneer resi... month 5-room bri... to trade for fi... groceries. Phon...
FRE... Lub...
AUTO...
35.—Autom...
WANTE...
Good Ford Coa... 1930 model. Mu... tion and priced ... deal. Will not ... make of car.
Address Box ... Avalanche-Jour... and see your car...
CAR WANTED—W... for equity in ... 2-J
FOR TRADE g... two residence lo... or house and ... would assume s... property is p... 1962. 1304 Aven...
GR... GR... USED... SA...
these groups ... Buicks, Nashs, ... cars, Chevrole... late models, c...
Group 1, Choi...
Group 2, Choi...
Group 3, Choi...
Group 4, Choi...
Group 5, Choi...
Group 6, Choi...
Group 7, Choi...
Each car be... can pick out ... make of car ... buy it at a ... greatest sale ... Lubbock.
K-E... BUICK C...
(Reliable U... 902 Ave J
SALE—or trade ... Burton at Kuyk...
NEW MO... TO SELL... AD CH...
... Roadster ...
...sler "58" Coup...
...sler "70" Coup...
... Coupe ...
...sler "72" Tour...
...lac Cabriolet ...
...sler "72" Coup...
...sler "72" Seda...
...k Touring ...
...lac Sedan ...
... Sedan ...
...sler "60" Seda...
JOE HI...
...xas Avenue a...
LEGAL N...
SHERIFF'S ... State of Texas, ... WHEREAS, By Virtue ... issued out of ... of Lubbock Co... ment rendered in ...

REAL ESTATE FOR SALE

33.—Real Estate

IN TAYLOR COUNTY—3,300-acre ranch to trade for Plains land or business property.
NEAR LUBBOCK—120 acres highly improved, price right.
IN SNYDER—Good residence, clear of debt, to trade for Lubbock residence.
IN PLAINVIEW—Nice residence to trade for Lubbock residence.
ACREAGE—on highway and gas main, price $90.00 to $150.00 per acre. Little cash, attractive terms.

CASEY & WILLIFORD
Real Estate, Insurance, Loans
1004 Main Street
Phones 283 1916-M 1247-J

FIVE ROOM furnished house on pavement, near Hunt School, phone 271.

MONEY TALKS

Improved 160-acre farm, 12 miles out, 35 acre. Will trade for good home in Lubbock, or sell on easy terms. 5-room brick veneer residence to rent at $35 a month. 5-room brick veneer, a dandy home to trade for filling station and stock groceries. Phone

FRED SPIKES
Lubock, Texas.

AUTOMOBILES

35.—Automobiles for Sale

WANTED TO BUY

Good Ford Coach or Sedan, 1929 or 1930 model. Must be in good condition and priced at a Bargain. Cash deal. Will not consider any other make of car.

Address Box H. J. Care of the Avalanche-Journal, and I will call and see your car.

CAR WANTED—Will trade clear small ... for equity in small new car. Phone ...-J

FOR TRADE good Studebaker car, two residence lots at Anton, clear, for house and lot in Lubbock. Would assume some indebtedness if property is priced right. Phone 662. 1304 Avenue H.

GREAT GROUP USED CAR SALE

In these groups you will find Buicks, Nashs, Dodges, Pontiacs, Chevrolets, and Fords; late models, clean stock.

Group 1, Choice	$150
Group 2, Choice	$300
Group 3, Choice	$400
Group 4, Choice	$500
Group 5, Choice	$600
Group 6, Choice	$650
Group 7, Choice	$750

Each car bears a tag. You can pick out the type and make of car you want and buy it at a great saving. Greatest sale ever staged in Lubbock.

K-E-N-T
BUICK COMPANY
(Reliable Used Cars)
1902 Ave J Phone 1811

SALE—or trade for lots monocoupe. Burton at Kuykendall Chevrolet Co.

FEW MORE CARS TO SELL QUICK AD CHEAP

... Roadster	$ 75.00
...ysler "58" Coupe	$ 50.00
...ysler "70" Coupe	$275.00
... Coupe	$ 75.00
...ysler "72" Touring	$ 50.00
...illac Cabriolet	$285.00
...ysler "72" Coupe	$485.00
...ysler "72" Sedan	$590.00
...k Touring	$ 40.00
...illac Sedan	$400.00
... Sedan	$ 40.00
...ysler "60" Sedan	$350.00

JOE HILTON
Texas Avenue and 10th Street

LEGAL NOTICES

SHERIFF'S SALE

State of Texas, County of Lubbock. WHEREAS, By Virtue of an Order of Sale issued out of the 99th District Court of Lubbock County, Texas, on a judgment rendered in said Court on the 27th day of March A. D. 1930, in favor of O. L. Moon, and against W. D. Benson No. 3703 on the Docket of said Court, and to me, as Sheriff, directed and delivered, I did, on the 9th day of August A. D. 1930, at 10 o'clock a. m., levy upon the following described tracts and parcels of land situated in Lubbock County, Texas, and belonging to W. D. Benson to wit: Lots 2, 3, 5, 6 and 7 in Blk. 42, Original town of Lubbock, Lubbock County, Texas, on the 2nd day of September A. D. 1930, being the first Tuesday of said month, between the hours of 10 o'clock A. M. and 4 o'clock P. M. on said day, at the Court House door of Lubbock County, Texas, in the town of Lubbock, I will offer for sale at public auction, for cash, all the right, title and interest, of the said W. D. Benson in and to said property.

Witness my hand, this the 9th day of August A. D. 1930.

WADE HARDY,
Sheriff of Lubbock County, Texas
By O. B. CONLEY, Deputy

DAILY MARKETS

Stock Market

WALL STREET REPORT

NEW YORK, Aug. 12 (AP)—The mild energy which stock market bull forces mustered yesterday to combat bear selling disappeared over night on publication of the government crop figures revealing the shortest corn crop in more than 25 years.

Transportation issues and shares of companies depending largely for their earnings on the agricultural section were liquidated freely during the earlier hours today, but the whole market suffered from the volume of selling orders. The general weakness and the absence of any appreciable demand at the lower levels had an unfavorable effect on commission house sentiment.

Sears Roebuck, Montgomery Ward, Rock Island, Canadian Pacific, General Theatres and Bullard broke to new lows for the year or longer. Losses of one to two points were general. The decline reaching 7 in Eastman Kodak and about 5 in J. I. Case. Allied Chemical and American Tobacco "B", Westinghouse Electric and Vanadium lost 3. Warner Brothers was an exception, rallying a couple of points on active short covering.

Call money renewed at 2 1-2 per cent.

Cotton Market

NEW ORLEANS REPORT

NEW ORLEANS, Aug. 12 (AP)—Cotton had a quiet but steady opening with Liverpool cables about as due. First trades here showed no change from yesterday's close. Sentiment among ring traders continued bearish and the market gradually eased off on lack of support until October traded at 12.24 and December at 12.43, or 6 to 3 points below yesterday's close. At the end of the first hour the market was steady and a point or two above the lows.

The market ruled nervous and erratic all morning fluctuating within a comparatively narrow range. The general trend of prices was downward but the market encountered fair support from trade buying on the dips causing small rallies from time to time. At the lowest reached before midsession October traded at 12.17 and December at 12.37, or 13 to 14 points under yesterdays close.

At mid-session the market was quiet and 3 to 4 points above the lowest.

NEW YORK REPORT

NEW YORK, Aug. 12 (AP)—Cotton opened steady at a decline of 4 to 6 points in response to the relatively easy showing of Liverpool cables and private reports of showers in parts of Alabama and Mississippi.

There was further covering and trade buying, but the decline continued right after the opening with new October selling off to 12.20 and March to 12.65 or about 10 to 12 points net lower on the active months. These prices brought in a little more buying and the market was steady at the end of the first half hour although prices remained within 2 or 3 points of the lowest on most positions.

The market was comparatively quiet later in the morning but prices worked off with some of the more active months making new low ground for the season under scattered selling promoted by private reports of showers in Oklahoma. New October sold off to 12.18 and March to 12.64, making net declines of 10 to 14 points at midday.

LIVERPOOL SPOTS

LIVERPOOL, Aug. 12 (AP)—Cotton spot steady. American strict good middling 8.03; good middling 7.68; strict middling 7.38; middling 7.18; strict low middling 6.88; low middling 6.33; strict good ordinary 5.63; good ordinary 5.23. Sales 5,000 bales, including 1,700 American. Receipts 2,000. American 1,200. Futures closed quiet. October 6.60, December 6.64, January 6.67, March 6.73; May 6.82, July 6.87.

NEW ORLEANS OPEN

NEW ORLEANS, Aug. 12 (AP)—Cotton futures opened steady. Jan 12.56; Mar 12.78-A; May 12.85-B; Oct 12.30; Dec. 12.51.

NEW YORK OPEN

NEW YORK, Aug. 12 (AP)—Cotton futures opened steady. Jan (old) 12.76-A; an (new) 12.51; Mar 12.70; May 12.70; Oct (old) 12.51; Oct (new) 12.25; Dec (old) 12.65; Dec (new) 12.44.

Produce

BUTTER AND EGGS

CHICAGO, Aug. 12 (AP)—Butter firm, creamery extras 37 3-4 @ 38; standards 38; extra firsts 36 1-2 @ 37; firsts 34 1-2 @ 35 1-2; seconds 32 @ 33 1-2.

Eggs firm, unchanged.

CHICAGO POULTRY

CHICAGO, Aug. 12 (AP)—Poultry, alive, firm; fowls, general run 22; springs 24; broilers 20; roosters 14; turkeys 15 @18; spring ducks 14 @ 17; spring geese 12.

Irrigation of new farm land in India is expected to provide a new market for American farm machinery.

Lubbock Markets

These prices are furnished by the following Lubbock firms: Poultry—Lubbock Poultry and Egg company; Dairy Products—Bell Ice Creamy company and Mistletoe Creameries; Grain—S. E. Cone Grain and Seed company, and Cotton—Blocker Cotton company. Prices subject to change during day.

COTTON—	
Middling, short staple	10c-11c
Middling, 7-8 staple	11c-11 1-2c
Lower grades	7c-9c
POULTRY—	
Heavy hens, 4 lbs. and over	14c
Light hens	10c
Broilers, 1 1-2 and 2 lbs.	15c
Broilers black	13c
Stags	5c
Roosters, old	5c
Guinea, each	25c
Turkeys, No. 1 hens, 9 lbs. over	10c
Turkeys, No. 2 and light weights	6c
Capons, 8 lbs and over	20c
Old toms	8c
Capons, 8 lbs. and over	20c
Capons, 6 and 8 lbs.	18c
Capons, 6 lb and under and slips	17c
Eggs	12c-14c
DAIRY PRODUCTS—	
Sweet cream, butterfat	38c
Sour cream, butterfat	31c
GRAIN—	
Threshed milo maize, cwt	$1.50-$1.55
Threshed kaffir	$1.35-$1.40
New wheat, basis No. 1	72c-74c
Corn, No. 2 white	85c-90c
Corn, No. 2 mixed	80c-85c

Livestock Prices

LUBBOCK LIVESTOCK

The following report furnished by McDonald Packing company:

Cattle: calves, choice white face, 8.50 @ 9.50; good and medium, 7.50 @ 8.00; common and dogies, 2.50 @ 3.50; yearlings and heavy heifers, choice, 3.50 @ 4.50; cows, choice, 4.50 @ 5.00; good and medium, 3.00 @ 3.50; common and cutters, 2.00 @ 3.00; canners, 2.00 @ 2.50; bulls heavy butchers, 2.50 @ 3.00; heavy bolognas, 2.00 @ 2.50.

Hogs: choice butchers, 8.00 @ 8.25; choice light weights, 7.50 @ 8.00; choice heavies, 6.00 @ 6.50; packing sows, 5.00 @ 5.50; stocker pigs, 7.00 @ 8.50.

CHICAGO PRICES

CHICAGO, Aug. 12 (AP)—U. S. D. A.—Hogs, 21,000; active, below 210 lbs. steady to weak; heavier kinds strong to 10 higher; top 9.95; packing sows 7.50 to 8.50, slaughter pigs 7.75 to 9.25.

Cattle, 7,500; calves 2,000; heavy steers very dull, weak to lower, new low for season; bulk heavies 8.00 to 9.00; best yearlings 9.60; choice light steer yearlings up to 10.75 however with 817 lbs. heifer yearlings 10.60; low price cows and bulls firm; steers, good and choice 600-900 lbs., 9.50 to 11.00; 900-1100 lbs. 8.75 to 11.00; 1100-1300 lbs. 8.25 to 10.50; 1300-1500 lbs. 8.00 to 10.00; heifers, good and choice 550-850 lbs. 8.75 to 10.75; cows, good and choice 5.50 to 7.75; cutters 3.00 to 4.00; bulls, yearlings excluded, good choice beef 6.25 to 7.00; vealers (milkfed) good and choice 11.00 to 13.00; medium 9.50 to 1.00; cull and common 7.00 to 9.50; stocker and feeder steers good and choice 500-1050 lbs., 6.50 to 7.50.

Sheep: 12,000; native lambs about steady; lambs 90 lbs. down, good choice 8.50 to 9.65; medium 7.00 to 8.50; common 4.75 to 7.00; ewes 90-150 lbs., medium to choice 2.25 to 4.00; cull and common 1.00 to 2.75; feeding lambs 60-75 lbs., good choice 6.25 to 6.75.

KANSAS CITY PRICES

KANSAS CITY, Aug. 12 (AP)—U. S. D. A.)—Hogs, 5,000; steady to 10 higher; top 9.70; packing sows 7.25 to 8.40; stock pigs, 7.25 to 8.25.

Cattle 7,000; calves 1,500; lower grades slaughter cows, stockers and feeders strong to 25 higher; other classes slow, steers, good and choice 600-900 lbs., 7.75 to 10.50; 1000-1100 lbs. 7.75 to 10.25; 1100-1300 lbs. 7.50 to 10.00; 1300-1500 lbs., 7.50 to 9.75; common and medium 600 lbs., up 4.00 to 7.75; heifers, good and choice 550-850 lbs., 7.75 to 10.50; common and medium 550-850 lbs., 4.50 to 8.00; cows good and choice 5.00 to 7.00; common and medium 3.75 to 5.00; low cutter and cutter 2.50 to 3.75; vealers (milkfed) medium to choice 5.50 to 9.50; stocker and feeder steers, good and choice (all weights) 6.00 to 8.25.

Sheep 4,000; lambs 15 to 25 higher; sheep steady; lambs, good and choice 90 lbs down 7.75 to 8.80; medium 90 lbs. down 6.75 to 7.75; common, all weights 4.50 to 6.75; ewes, medium to choice 150 lbs., down 2.25 to 4.00.

Grain

CHICAGO GRAIN REPORT

CHICAGO, Aug. 12 (AP)—Corn prices jumped fast early today, but met with immense profit taking sales which forced the market backward.

Instead of soaring 5c a bushel, as many traders had expected, the corn market for at least the time being rose but 3c, and quickly lost that. Trading was on a huge scale, buyers of corn being aroused by official confirmation of drought losses beyond what had generally been expected, whereas on the other hand many sellers were acting on belief that recent sharp advances in price had largely discounted the government report.

Wheat was bearishly affected by the enlarged official estimates of United States wheat yields taken a whole. Starting 3-4c to 3c higher, corn afterward receded in some cases to below yesterday's finish. Wheat opened 3-8c off to 3-4c up and subsequently showed a decided drop.

NASHVILLE PUBLISHER DIES

NASHVILLE, Tenn., Aug. 12. (AP)—Edward B. Stahlman, 87, publisher of the Nashville Banner, died today.

New York's metropolitan area—within 40 miles of the city hall—is estimated to have 11,005,069 population.

DRUGGISTS HERE

Continued From Page One

their city named for the March gathering in 1931. No other city has announced intentions of opposing Big Spring. Included in the group were George Garrett, Jno. Biles, Mr. and Mrs. Alfred Collins, "Tanlac" Strange and Mr. Phillips.

A two-cornered fight however is in prospect for the next August gathering of the association. Banners have been swung in the lobby of the Hilton proclaiming to all present that Amarillo wants to entertain the organization. The Amarillo group is headed by Mason King, of the Amarillo Chamber of Commerce, and Neal Ainsworth. Mr. Ainsworth stated this morning that several others are expected in the afternoon.

El Paso Wants Session

Opposing Amarillo a delegation is also here from El Paso seeking the August conference for the border city. This group is headed by Jno. E. King, convention manager of the El Paso Chamber of Commerce.

A half-dozen beauties from Ralls almost took the registration ceremonies by storm this morning with their arrival on the scene, clad in costume and each carrying a ukulele. The druggists received them with a roar of welcome as they stepped into the hotel and a short while later they were playing for the crowded lobby.

Vieing with the Ralls girls for favor a group of "Gypsy Girls" from Sweetwater appeared shortly before noon. They also were given a big ovation and promised the convention visitors a big entertainment program later.

To Be Best in History

Lee Stinson, of Snyder, president, mingled with the crowd which thronged the lobby before noon. "From all appearances, the Lubbock convention will be the best in history of the association," he stated. "Already the registrations have reached a greater number than for the same period at the Fort Worth gathering.

Registrations up to noon included:

J. L. Stinson, Lubbock; Walter Cousins, Dallas; Walter Cousins, jr., Dallas; A. M. McMillan, Plainview; Leo Brewer, Quanah; Lum Haney, Tahoka; W. A. Myrick, Lubbock; M. W. Dickerson, Lubbock; T. P. Frizzell, Knox City; L. M. Blair, Littlefield; W. W. Bond, Brownfield; Sam Lightfoot, Lubbock; Mrs. Sam Lightfoot, Lubbock; C. P. Collard, Dallas; G. S. Craven, Lubbock; Mrs. C. P. Collard, Dallas; Roy Pinson, Abernathy; G. W. Akers, Littlefield; Mrs. R. B. Compton, Abilene; Mr. and Mrs. I. D. Alexander, Midland; Rufe Adams, Fort Worth; J. P. Merritt, Colorado; Dude Buster, Lubbock; Frank Abernathy, Lubbock; J. B. Long, Spur; D. O. Bosnor, Silverton; Robert McDemed, Mr. and Mrs. M. J. Whitsett, O'Donnell; Bryan Boyd, O'Donnell; Chas. Kayser, Lubbock; C. H. Whittle, Graham; O. H. Harvey, Graham; J. L. Denson, Floyd Bowen, Joe Kehl, Lubbock; Mr. and Mrs. J. M. Capley, Wink; R. D. Brown, Lubbock; C. R. Badger, Quitaque; Rex Lolspeich, Lubbock; John Halsey, Lois Watkins, W. G. Dingus, H. W. Wylie, Lubbock; W. D. Ard, Athens; E. B. Collins, Lubbock; Sue Joe Jarrott, Carlton; Fort Worth; Jno. D. Jarrott, Fort Worth; Mrs. D. Jarrett, Lubbock; George Bragg, Levelland; Layne Mooreland, Tahoka; Mr. and Mrs. Lee Stinson and son, Billy Joe, of Snyder; E. W. Burkett, Houston; G. C. Garrett, Big Spring; R. M. Grammer, Fort Worth; Shine Phillips, Big Spring; E. G. Alexander, Plainview; Dick Ainsworth, Plainview; W. R. Firkas, Lubbock; A. W. Kennedy, Dallas; Frank Ross, Fort Worth; Harry Tupply, Fort Worth; M. B. Garrett, Fort Worth; T. A. Lambert, San Antonio; Mason King, Amarillo; E. L. Robertson, Lubbock; R. B. Compton, Abilene; E. E. Smith, San Angelo; Cecil Fitch, Abilene; Otho Thomas, Tahoka; M. B. Neff, Dallas; Bob Epperson, Amarillo; L. R. May, Waco; Frank Rue, Fort Worth; Earl Scott, Dallas; C. W. Merrell, Fort Worth; Neal Ainsworth, Amarillo; L. Lewis Marsh, Waco; D. Jarrett, Lubbock; A. L. Stolte, Waco; H. D. Cody, Odessa; Jno. Walker, Dallas; Roy Bush, Amarillo; W. K. Golden, Amarillo; Mrs. Mark Halsey, Marx Halsey, Lubbock; Jno. Ray, Abilene; Mr. and Mrs. Ward Morrison, Comal county; Mr. and Mrs. Baird Bishop, Kress; R. W. Earnshaw, Ballinger.

YOUTH HELD

Continued From Page One.

other youth entered the Tumble 'N office by forcing a side door, carried out the safe, hauled it two and one-half miles northwest of the city and cut it open with a chisel. The money was divided evenly, each getting $27, police quoted the suspect as saying.

The safe was dumped out on the road and rolled over beside a fence.

OFFICIAL VOTE

(Continued from Page One)

the Republican party for the office of governor of Texas.

The Republican state executive committee announced after a canvass yesterday that Dr. Butte, who made a spectacular campaign against Mrs. Miriam A. Ferguson in 1924, had received a majority over three opponents in the July primary.

The committee voted not to hold a runoff primary on August 23, since those who ran second in the first primary agreed to withdraw in favor of the high men.

New Directory Is Out For Slaton

SLATON, Aug. 12. (Special)—A new city directory has just been issued for Slaton, 1,000 copies having come from the press this week. The work was supervised by Harvey Austin, city secretary, and the printing was done by a Slaton publisher. It is the second city directory that has been issued here.

They're To Entertain Druggists Here

The Girls above, known as the "Sweetwater Gypsies" are to aid in the entertainment of the West Texas Pharmaceutical association's convention which is in session here today and tomorrow. Music making is their specialty.

"FEEDERS' SHORT COURSE" IS BEING HELD IN AMHERST; FARMERS TOLD OF WORK BY EXPERTS FROM OVER STATE

AMHERST, Aug. 12.—Lamb county farmers and cattle feeders will hold a two day "feeders' short course" here today and Wednesday, with several of the leading feeder experts of the state here to address local farmers.

D. A. Adam, county agnt, has announced the list of speakers for the course. They include

G. W. Barnes, Fort Worth, livestock representative in Texas for the federal farm board.

R. E. Dickson, Spur, superintendent state experiment station and an authority on cattle feeding.

Frank Holland, president, Texas Feeder-breeder association, who speaks on "The Feeder-Breeder Movement in Texas."

A. L. Smith, animal husbandman, extension service, A. and M. college, who talks on "What Results Are to be Expected from the Use of Grain Sorghums."

D. Burns, Dallas field representative Cotton Seed Crushers association, who talks on "Summary of Market Conditions."

Sterling C. Evans, district county agent leader, who talks on "Methods of Handling Calves on Feed."

John P. Robertson, Sudan, "Problems I Have Had in Feeding."

Hilburn In Charge

J. C. Hilburn, Littlefield, president of the First National bank there, will call the meeting to order at 9:30 Tuesday morning. Sessions will be either in the school house or a church. He will explain the purpose of the course.

Two open forums, for questions and answers, will be held, at 11:30 and 4 p. m. A member of the county bankers' association will talk on financing.

Bankers To Aid

Wednesday will be devoted to an inspection of feeding projects and a discussion of finances. Bankers, D. A. Adam, county agent reports, will loan up to $250,000 to farmers who will feed out calves.

Last year the county fed between 3,000 and 4,000 calves. The course is expected to secure the cooperation of 100 to 150 or more farmers who will agree to feed out from 25 to 50 head this year.

Lamb county this year has an abundance of feed. Recent rains have virtually insured a record crop.

Interest In Revival Is Showing Increase

Interest in the revival being conducted at the Nazarene church here is growing with each service, according to reports from church officials this morning.

The pastor, Rev. Toney, took as his subject Monday night, "Rebuilding the Walls of Jerusalem." A large crowd made up the congregation. Services are held each morning at 10 o'clock and at 8:15 in the evening.

R-100 Is Back After Flight Over Canada

ST. HUBERT AIRPORT, MONTREAL, Aug. 12 (AP)—The R-100, mightiest of airships rested at its mooring mast today after a flight over Canadian cities while officers waited for the "first favorable opportunity" for the flight to England, whence it came.

The jaunt yesterday was not without its scars. When the great airship was being tied to its tower here at 6:40 p. m. (E. S. T.) last night a small tear was noticed in its main envelope, and the starboard forward motor failed to function. Wing Commander R. B. B. Colmore said these defects would not delay the flight home.

LUBBOCK COURT RECORDS

J. D. Young, F. M. Pratt versus T. S. Hogan, suit on promissory note, 99th district court.

Ophelia Johnson versus Hub Johnson, suit for divorce, 99th district court.

Jewel McAlister versus M. C. McAlister, suit for divorce, 99th district court.

T. H. Pearson, Mattie C. Pearson versus W. A. Hart, suit on note and for foreclosure of lien, 99th district court.

RETURNS TO CITY

Rev. Chas. E. Metcalfe has returned from Muleshoe where he has been engaged in conducting a revival during the past two weeks at the Church of Christ in that city.

He plans to leave Lubbock this week for points in Arkansas where he will conduct other services.

NEEDED RAINFALL

Continued From Page One.

million dollars roughly. It was the first precipitation of consequence in that section since June 25.

Kansas City Get Inch

Between 4:30 and 9 A. M. Kansas City received about 1 1-2 inches with a promise of more in periodical showers.

Western Kansas was missed by the downpours today, but the northwest section, according to a report from the Colby Chamber of Commerce yesterday, has not suffered seriously from the drought and could offer aid to stricken parts of the state.

The Kaw valley had a soaking rain and the temperature dropped to 54. Clouds hung over Lawrence, Kas., and the rain continued.

OKLAHOMA SECTIONS GET MOISTURE

OKLAHOMA CITY, Aug. 12. (AP)—Oklahoma had somewhat cooler weather for its runoff primary trip to the polls today, thanks to fairly general overnight precipitation in the eastern half of the state with cooling winds and scattered showers in other sections.

Heaviest rainfall was reported from Idabel, in the far southeastern corner, and from Eufaula, in east central Oklahoma, with 1.10 and 1.11 inches respectively.

LOUISIANA TERRITORY GETS NEEDED MOISTURE

SHREVEPORT, La., Aug. 12. (AP)—Eighty days' drouth was broken in northwest Louisiana last night when a heavy rain fell in Shreveport and several surrounding parishes.

Precipitation here totaled 1.05 inches while in Red River, Bossier, Webster, Claiborne and Caddo it ranged up to one inch. The rain skipped De Sota and only a slight sprinkle fell there.

PENNSYLVANIA AREA GETS FROST

FRANKLIN, Pa., Aug. 12. (AP)—The weather that a week ago was uncomfortably hot turned to the other extreme today and frost was reported in the vicinity of Franklin. The official thermometer registered 37 degrees, the coldest August 12 on record here.

RAINS MAY CUT VOTE IN NEBRASKA ELECTION

LINCOLN, Neb., Aug. 12. (AP)—General rains throughout the state this morning threatened to reduce the vote in one of the most bitterly contested primary elections in state's history.

Farmers in some sections of the state, political leaders said, would have difficulty in getting to the polls over muddy roads.

STATE CAMPAIGN

(Continued From Page One)

Francis, preceding Mr. Sterling on the platform at Wichita Falls last night, denounced as entirely untrue Ferguson's statement that Sterling had sought Ferguson's aid.

Made His Through "Luck"

Ferguson asserted that Sterling was not a good business man, but had made his money through "luck." He asserted Sterling wouldn't "stand the gaff," but would "blow up like a balloon" in a tight place.

He defended Mrs. Ferguson's pardon record while governor and said that the 2,000 convicts whom his wife would parole should she again be elected were prisoners who should have been freed by Governor Moody under "custom of the last fifty years."

Knew His Money

At Wichita Falls, Mr. Sterling declared he had learned early in his life to tell the difference between right and wrong and to distinguish his "money from that of someone else." He reviewed the financial struggles of his early business life, saying he wished to show that he was honest.

He discussed his plan for building a statewide highway system, saying "you now pay for highways with taxes on your property and when you go out in the highways in your car you pay for them again with a gasoline tax." His plan calls for highway building by a bond issue based on a gasoline tax.

Responsibility Is Issue

He said the issue in the campaign was whether "we shall have responsible government or irresponsible government."

State Senator Walter Woodward of Coleman, a supporter of Clint C. Small in the first primary, spoke in favor of Mr. Sterling and denounced Ferguson's record, asserting that if Mrs. Ferguson were elected and kept her promise to liberate 2,000 convicts he would introduce a bill in the legislature to repeal the anti-pistol law "so Texans will be able to protect themselves."

Governor Moody spoke at Bonham last night in favor of the Sterling candidacy. His program called for action all the week.

BOB UNDERWOOD

(Continued From Page One)

recently accepted a post with the bank as active vice-president. Mr. Jacob was actively with the First National Bank as an official prior to the consolidation of the bank during the period in which the late J. H. Slaton was active as its head.

Came From Tulia

Mr. Underwood came to Plainview in 1914 from Tulia, and was associated with the Citizens National Bank as active vice-president remaining in that position until the merger of the two institutions The Citizens and the First National, in 1919, when he assumed control of the merged institution.

During his residence in Plainview, Underwood has been active in civic and public work, having been a member of the Board of City Development for many years, a past president of the chamber of commerce, and the Plainview Kiwanis club. He has served in various capacities in bankers' associations in Texas and the Panhandle He was for many years a director of The West Texas Chamber of Commerce.

GINNERS' MEET

(Continued from Page One)

be taken up at the gathering.

Patterson In Charge

R. E. Patterson, of Lockney, vice-president, will be in charge of the day's program, assisted by Mr. Grisham, secretary.

Mayor J. J. Clements will make the welcome address at 10 o'clock when the meeting will open in the Texas Tech livestock judging pavilion. Lon M. Davis, of Floydada, will respond. Minutes of the last meeting will be read by the secretary, followed by reading of resolutions of respect and regret upon death of C. J. Felmet, who served as president of the organization this year.

To Make Report

R. E. Patterson will make the annual report of the association and a report on the ginners convention at Abilene will be made by W. T. Rayborn.

Principal address of the gathering will be made by R. R. Gilliland, of Quanah. He will take as his subject, "The Progress of the Gin Business on the Plains During the Past 15 Years."

The ginners will be guests at noon of oil mills of the Plains and machinery and supply men. A business session will occupy the afternoon.

Slaton Lad Buried Monday Afternoon

SLATON, Aug. 12. (Special)—James Warren Hendrix, 7-year-old son of Mrs. E. D. Hendrix, died from injuries received when he was kicked by a horse last Friday at his home one miles south of Slaton. He was buried Monday afternoon, funeral services being conducted at the First Baptist church.

MISS STOCKTON TO SUCCEED MISS BAIRD

TENNESSEE WOMAN TO TAKE CHARGE OF WORK HERE

Announcement of the resignation of Miss Louise Baird as Lubbock county home demonstration agent Monday afternoon was quickly followed by another announcement that her successor will be Miss Ruth Stockton, of Allart, Tenn. Miss Baird's approaching marriage was given as the cause for her resignation.

Miss Stockton will arrive in this city on August 25 but will not officially assume her duties until September 1. In the meantime she will visit in Young, Dickens and Floyd counties studying the work being done in this section.

Made At Club Session

Announcement of the resignation and appointment were made at a regular meeting yesterday afternoon of the Lubbock county home demonstration club council at the courthouse.

Miss Stockton holds a bachelor of science degree from the University of Tennessee and has had two years teaching experience. She comes to Lubbock county highly recommended in every respect, Miss Myrtle Murray, district agent, stated at yesterday's meeting.

Having accomplished a great deal during the three years of her work here, announcement of Miss Baird's resignation is received with regret, according to Miss Murray. Miss Baird now has ten women's clubs in Lubbock county with an approximate membership of 200 and 13 girls clubs with membership totalling approximately 183. She has 50 4-H special pantry demonstrators, 11 special yard improvement demonstrators and 12 living room demonstrators.

Lucille Jordon Is Injured In Dallas

Mr. and Mrs. B. T. Jordon, 2305 21st street, left for Dallas this morning after having received word that their daughter, Miss Lucille Jordon, had been injured seriously in an accident there last night.

Miss Jordon's knee was injured when she fell on some steps in a Dallas hotel, according to word sent to Mr. and Mrs. Jordon, although they did not learn the extent of her injuries other than the information that they were serious and that she had been taken to a hospital.

In company with Misses Kate Pressley and Lillian Hopping, also of this city, Miss Jordon is in Dallas receiving training with the Universal Producing company of Fairfield, Iowa, preparatory to directing plays throughout the country this winter.

Dr. Darton Visits Dr. Patton Monday

Dr. and Mrs. N. H. Darton, of Washington, D. C., were visitors in Lubbock yesterday in the home of Dr. and Mrs. L. T. Patton, 2415 19th street. They left yesterday afternoon to continue their journey to Alpine.

Dr. Darton is one of the nation's well known geologists, having been a member of the United States Geological survey since 1886 and the author of some 200 books on science, many of the works having been done in the western portion of the United States. He is a Fellow in the Geological Society of America, a member of the National Research council and an honorary member in the Geological Societies of Germany and France.

Roy Furr Car Is Stolen Last Night

A 1929 model Ford coupe, property of Roy Furr, 1901 1-2 24th street, was stolen from the street in the business district last night, according to a report received at police headquarters. The car was taken from in front of 602 Broadway. License number of the auto is 791-018.

Santa Fe Dinner To Be On Saturday

Semi-annual dinner of employes in the Slaton division of the Panhandle & Santa Fe railroad will be held in the Hilton hotel here Saturday night, August 16, it has been announced by R. F. Bayless, general agent.

A short program will be presented and a business meeting will follow. Seventy-five or 100 P. & S. F. employes and their wives are expected to attend the affair, Mr. Bayless said.

Local Man Fined For Assault Charge

A fine of $25 and costs was paid Monday in county court by R. D. Fenn, who plead guilty to charges of aggravated assault and battery on his wife.

Fenn was charged with beating his wife early Sunday and was arrested later the same day after his wife had filed charges. They live about four miles south of Lubbock.

Costs in the case brought the total paid by Penn to about $53.

A scale model of the Byrd camp in Antarctica has been built for exhibition to help pay the expedition's deficit.

DANDRUFF
LUCKY TIGER, world's largest seller at Druggists, Barbers and Beauty Parlors. A Proven Germicide. Corrects dandruff and scalp irritations. Safe for adults, children. Guaranteed.
LUCKY TIGER

"ART" SAYS DANCER; "OH, YEAH?" ASKS CENSOR IN CASE

NEW YORK, (AP)—Two fans, two strips of net and a dance—that's art to starry-eyed Faith Bacon.

But the police censors didn't get the same slant when they watched Sir Francis Bacon's golden-haired descendant on the stage.

Faith, who came from Los Angeles and was what she describes as the "principal nude" in Earl Carroll's "Vanities," must let 12 good men and true decide, instead of three solemn judges.

There just has been a change in the way in which she, with Carroll, Jimmy Savo and Kay Carroll, charged with giving an obscene performance, will have their day in court.

"I did not dance in complete nude as the police censor said," Miss Bacon says. "I wouldn't unless I knew everyone in the audience was an artist who would see only the esthetic beauties of such a dance.

People ask me if I'm not embarrassed to appear with so few clothes on. I'm not, because ever since I was a little girl I have been posing for artists. To me it is just a part of the job for art."

It is a paradoxical background against which this dancer of the long, golden curls lives.

It is reflected in her dressing-room, in the three pictures that form a triangle above her mirror. One is a portrait of herself, another is a painting of a sea nymph, and the third is a religious picture.

"I was reared in a convent, you know," says Faith. "But I really am a Presbyterian."

She says she is intensely religious.

A trip to visit the home of her illustrious ancestor, Sir Francis—that decided a stage career for Miss Bacon. She met Maurice Chevalier in Paris and became premier danseuse in his revue.

She has never taken a dance lesson in her life, but she taught dancing at Carnegie Hall.

Hemphill-Wells Co.

Lubbock's Finest Department Store

Waistlines Must Nip In

Your last-season foundation does not give the slim princesse curves so all-important this season. The new Gossards do — even these comfortable little boneless Hook Arounds — by cunningly re-distributing the hips to nip in or to fill out as required. That, you will agree, takes nothing short of Gossard designing art, and Gossard's famous elastics that are soft against the skin and strong in restraint. Why not be smart as well as comfortable, when you can have the new "Gossard line of beauty" for so little as $1.50?

Ask to see Hook Around 819 at $5 and Brassiere 995 at $1

because the Hook Around is 15 inches long with an elastic band that slightly nips in the waistline, and the medium uplift has a shaped band eased with [illegible].

The Gossard Line of Beauty

LUBBOCK ON OFFICIAL ROUTE OF WOMEN'S NATIONAL DERBY

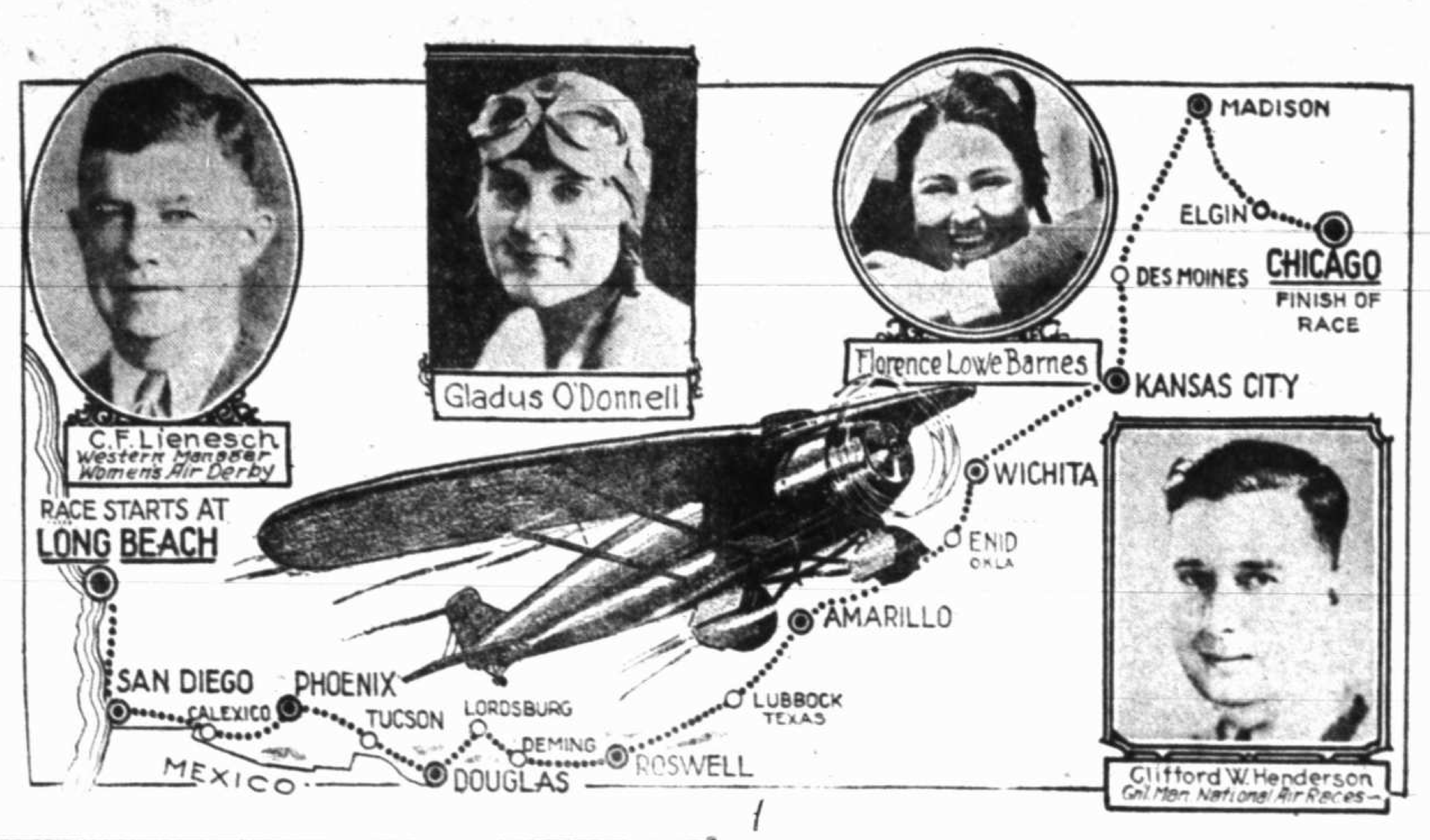

GROLLMAN'S Bargain Basement

NEW FALL SHOES

Just Arrived

Blacks, Browns, and Black Satins—high and low heels.

$2.98

MA EXPECTED TO LEAD IN COUNTY

MURRAY DECLARES SHE IS TO BE FRIEND OF SECTION

"We expect Mrs. Ferguson to carry Lubbock county by a safe majority," Chairman R. J. Murray of the Lubbock county Ferguson-for-Governor club stated here today following a meeting last night when members of an executive committee were named.

"It is the belief of this committee," he continued, "that Lubbock county and city have not received a fair consideration from the Sterling highway commission, that Mrs. Ferguson will make a governor for the entire State and will not represent any special area. When Mrs. Ferguson was governor before she was a particular friend to Texas Technological college and if she had not issued deficiency warrants Texas Tech would not have been opened.

Haven't Been Treated Fairly

"Our belief is that no county in the Lubbock trade territory has received fair treatment at the hands of the highway commission and that it has been the policy of the commission not to sympathize with the needs of this section but to ridicule committees sent to represent highway matters for these counties. The local Ferguson committee calls upon the people for a change of administration."

Speaking dates are to be arranged in the near future for meetings at Idalou, Shallowater, Slaton and other points in the county, Mr. Murray pointed out.

Members of Committee

Members of the executive committee appointed last night, in addition to Chairman Murray, are:

W. S. Posey, John Dalrymple, W. P. Florence of Slaton; J. F. Hankins, J. F. Vickers, S. D. Hunter, D. W. Powers, J. A. Humphries, W. W. Campbell, Elmer Adams, George Carter of Ropesville, John D. Moorehead of Meadow, John Doyle of Levelland, E. A. Bills of Littlefield, John W. Porcher and W. B. Denton of Littlefield, Marshall M. Kendrick of Brownfield, Marvin T. Warlick, Jim Williams of Ropesville, J. H. Goodman, L. A. Howard, J. P. Middleton, Hill Stewart and C. C. Triplett.

On Program

J. Louis Marsh, top, above, of Waco is one of the principal speakers on the program this afternoon of the West Texas Pharmaceutical association convention. [illegible] on "Present Day Competition."

John W. Allen, bottom, of [illegible] is also on the program for [illegible]. His talk will be on "1930 [illegible] Conditions."

LUBBOCK TO BE HOST TO GROUP OF NATION'S LEADING WOMEN FLIERS AS DERBY HALTS HERE, NEXT THURSDAY

Official route of the Women's National Air derby, Long Beach to Chicago, starting from the western terminus next Sunday, has been received here together with pictures of two noted feminine entrants and two officials of the nine-day cross country flight.

Route of the derby covers 2,365 miles. [illegible]

To Arrive August 21

The entrants are scheduled to arrive in Lubbock at 11:30 Thursday morning, August 21, departing at 2:30 in the afternoon. While here they will be entertained at luncheon and [illegible] of approximately $500 in [illegible] will be made.

Mrs. Gladys O'Donnell, of Long Beach, chairman of the derby contact committe, was first to post the $100 entrance fee required to insure appearance on the starting line the day of the race. Mrs. Florence Lowe Barnes, holder of the world's speed record for women established at Mines Field, California, in her new Mystery S low winged monoplane on August 4, is one of the leading contenders in the race. She set a record of 196.19 miles an hour in her new ship, thus snatching championship honors from Miss Amelia Earhart whose mark, made last year at Los Angeles, was 184.6 miles per hour.

The western derby is a feature of the national air races at Chicago, August 23 to September 1 and is under direction of Clifford Henderson, manager of the Chicago races. C. F. Lienesch of the Union Oil company, Los Angeles, is western manager of the derby.

REYNOLDS WILL BE AGENT

BAILEY COUNTY TO GET COUNTY AGENT IN SEPTEMBER

MULESHOE, Aug. 12.—(Special)—Fred Reynolds, now county agent of Stonewall county at Aspermont, is expected to arrive in Muleshoe about the first of next month to become county agent, according to advices received here from College Station.

Mr. Reynolds is an experienced county agent and has made a splendid record in Stonewall county. He comes here highly recommended by Sterling C. Evans, district agent leader.

Bailey county has had an appropriation for a county agent for more than a year. However, the state was unable to send a man here to take charge because of the lack of funds from the federal government. The appropriation has just been made available, it is said.

GIN NEAR COMPLETION

FIELDTON, Aug. 12.—(Special)—The new W. W. Terry gin at Fieldton is rapidly nearing completion. It is expected to be completed the latter part of the month and will be ready to handle the 1930 cotton crop in this section of Lamb county.

Mr. Terry owns two other gins in the county at Amherst and Littlefield.

Public employment exchange registers in Russia have the names of 1,233,000 persons seeking work.

The Irish Free State Censorship Board has banned Edward Knoblock's book, "The Ant Heap."

FIGHTS LAST NIGHT

(By Associated Press)

BOSTON — Babe Hunt, Ponca City, Okla., outpointed James J. Braddock, Jersey City. (10).

NEWARK, N. J.—Arthur De Kuh, Italy, stopped Bud Gorman, Summit, N. J. (4).

PITTSBURGH—Joe Dundee, Baltimore, and Buck McTiernan, Swissvale, Pa., drew. (10).

CHICAGO—Ernie Peters, Chicago, outpointed Willie Pelligrini, Chicao, (10). Tommy Rios, Tucson, Ariz., outpointed Rosey Baker, Indianapolis. (10).

TOLEDO—Johnny Edwards, Columbus, O., and Ollie Bartlett, Detroit, drew, (4). Happy Atherton, Indianapolis, outpointed Frankie Gil, Toledo, (4); Roger Bernard, Detroit, outpointed Tony Lupica, Toledo. (4).

OAKLAND, Cal.—Max Baer, Livermore, Calif., knocked out K. O. Christner, Akron, O. (2).

South American To Meet Herman Perlick

NEW YORK, Aug. 12 (AP)—Justa Suarez, pride and joy of all Argentine, gets his second test in this country tonight when he meets Herman Perlick of the Kalamazoo twins in the feature ten-round bout at the Queensboro stadium.

In his first appearance against the veteran Joe Glick, the South American lightweight walloped out a decision over the home boy. While failing to show much boxing style, he exhibited a terrific punch.

Perlick gave Jackie Kid Berg plenty of trouble in a ten rounder last June.

PER CAPITA IS SET MONDAY

STATE SCHOOL BOARD CUTS $750,000 FROM FUNDS

(By Associated Press)

AUSTIN, Aug. 12.—Fixing the per capita school apportionment at $17.50, the state board of education Monday cut $750,000 from the appropriation for textbooks in order to meet this apportionment.

A previous resolution appropriating $2,500,000 for textbooks was rescinded and a motion adopted making the amount $1,750,000.

Textbooks will be bought in October.

Watermelons Ripe On Lamb Co. Farm

AMHERST, Aug. —(Special)—W. P. Hester, well known farmer living near here and his son Dow claim the record of being the first Lamb county farmers in this section to have watermelons ripen.

They live in the sand hills six or eight miles from town and have about five acres of melons planted this year. Only a few melons have ripened so far, owing to dry weather. However, recent rains are expected to bring the melons on in fine shape.

"This is the first western melon I have seen this year," D. A. Adam, county agent, said in reporting the melons. "This part of Lamb county will have lots of melons from now on. By next week I expect the melons will begin coming into town pretty fast."

New Gin Is To Be Ready For Cotton

OLTON, Aug. 12.—(Special)—The Burrow gin company's new $45,000 gin is being completed here and is expected to be ready for use the last of the month. The latest type of machinery is now being installed and the gin is expected to handle a large number of bales.

Olton now has three gins, the Patterson gin and the former Blakeny gin recently purchased by the Farmers' Co-operative society.

Most of the cotton ginned here goes to Plainview for shipment. Farmers in this part of Lamb county have a slightly larger acreage this year than last. Crop conditions are reported to be in splendid shape and much better than is usual at this season of the year.

More than 16,000,000 Americans visited Canada last year.

To Make Report

Lawrence Davis, above, of Sweetwater, secretary-treasurer of the West Texas Pharmaceutical association, is to make his annual report this afternoon.

IF YOUR SUIT Does Not Fit

YOUR COAT Needs Relining

You Have a difficult Repair Job

Your Cleaning has not been done satisfactorily elsewhere

GIVE US A TRIAL

Suits, C & P 50c

Dresses, C & P $1.00

Called For And Delivered

All alterations, relining and repair work done by expert tailors, coat makers and pant makers.

BELL TAILORS, INC.

"Look for the Big Bell"

1207 Broadway Phone 1484

Cinderella's

CONVENIENT AUGUST

SALE OF

Fur-Trimmed Winter Coats

FEATURING FOUR SPECIAL GROUPS

SALE STARTS WEDNESDAY AND LASTS ONE WEEK ONLY!

Group 1	A	Group 2
32.50	$5 DEPOSIT Will Hold Any Coat Until You Are Ready for It	49.50
Group 3 69.50		Group 4 89.50

THE FUR TRIMMINGS

Persian	Wolf	Lynx
Beaver	Muskrat	Mink
Fitch	Lapin	Skunk
Kolinsky	Krimmer	Caracul
Badger	Fox	Squirrel
		Pahmi

STYLE NOTES

Semi-fitted, slightly flared silhouettes. Huge, AWAY-FROM-THE-FACE collars with frame-like look.
Belts, bows and darling side or front ties.
Fur borders and Tuxedos attain new chic.
CUFFS . . . double bishop, spiral, flare and elbow.

Now is the best time to select Your Winter

COAT

BECAUSE—
The first selections are the most complete of the year. You are offered first chance of advance styles.

BECAUSE—
We mean to make this the outstanding Coat event in the history of our store. You will be more than justified in purchasing your Coat now.

BECAUSE—
Each coat is "Hand Picked," "Individually Selected" by our New York executives, composed of coat experts and stylists.

BECAUSE—
This is not only Lubbock's outstanding Value Event, but also an advance showing of new fall fashions.

COURTESY QUALITY SERVICE

The Cinderella Shop

HONEST ADVERTISING

D

THEY [illegible]

Dale Jack[illegible] their goal [illegible] world by [illegible] month in [illegible] 420 hours. [illegible] St. Louis [illegible] hours to th[illegible]

IMMEDI[illegible] FREIG[illegible] FIRST[illegible]

WASHIN[illegible] road freight [illegible] stood out tod[illegible]

OVER [illegible] ARE D[illegible]

SEVENTY-[illegible] SHIPS C[illegible] IS B[illegible]

TOKYO, A[illegible] persons, passe[illegible] missing as a [illegible] tween the Ch[illegible] On and Lien [illegible] off the tip of [illegible] sula (China) [illegible] dispatches fr[illegible]

The Tung [illegible] steamer of Bri[illegible] mediately afte[illegible] passengers an[illegible] lost. The Lie[illegible] in the crash.

SEVENTY [illegible] IN MINE [illegible]

CANTON, [illegible] Seventy pers[illegible] women, were [illegible] ning when a [illegible] proceeding [illegible] Kongmoon on [illegible] was blown up[illegible] The outrage [illegible] been committe[illegible] had been re[illegible] by the river [illegible]

YOUNG [illegible] STI[illegible]

The first [illegible] when I com[illegible] 4 is to weigh [illegible] champion tre[illegible] Plains. "I a[illegible] gaining weigh[illegible] never felt be[illegible] day he had 6[illegible]

Alton expre[illegible] Cook of Slat[illegible] tary tumble [illegible] ruined her ch[illegible] stay which sh[illegible] "I don't be[illegible] business up [illegible] declared. "Th[illegible] The young [illegible] his record th[illegible] at 4 o'clock [illegible] of 672 hours.

PEE-WEE [illegible] STARTED [illegible]

SUDAN, A[illegible] mer Carpente[illegible] worth and Gl[illegible] dan, entered t[illegible] athon at Amh[illegible] winner of the[illegible] rewarded with[illegible]

TRAFF[illegible] NETS[illegible]

DETROIT, [illegible] because he w[illegible] seconds by a [illegible] last week, W[illegible] Clifton, N. J., [illegible] 000 piece of [illegible] Mr. Mathe[illegible] home in New[illegible] for a traffic [illegible] outskirts, and [illegible] sold him "so[illegible] for somethin[illegible] stuffing the [illegible] Today he w[illegible] phone that [illegible] him to a $[illegible] awarded to th[illegible] er by Detroi[illegible] annual field [illegible]