SUNDAY

THE SNYDER DAILY NEWS

15¢

VOL. 20, NO. 39 SNYDER, TEXAS (79549) SUNDAY, JUNE 15, 1969 2 SECTIONS, 18 PAGES, PRICE 15c

The SDN Column

An unusual session last Monday at Austin got three Texas governors close enough together to have them in the same photograph and a fourth would have been there if his son had not been injured seriously a few hours before the meeting.

The topic of discussion was the water amendment which will be presented to Texas voters on Aug. 5. This is regarded as possibly the most important amendment to reach the ballot in Texas in many years, because the future of the state, especially the western part, may hinge on the outcome of the election.

The governors who had their photograph made together were present Gov. Preston Smith and former occupants of the mansion in Austin, Price Daniel and John Connally.

Although they apparently never had any sharp differences, having served of course at different times, someone remarked that the water amendment must indeed be important if it can get three governors within range of one camera simultaneously.

Former Gov. Allan Shivers would have been in the picture, it was reported, except that he had gone to the bedside of his son, Robert, who was injured in a swimming pool mishap at Eufaula, Ala.

The water program amendment thus has widespread support among men who have held high office in four consecutive state administrations. It is one of those items which commands the attention of all and wholehearted support of those in positions of leadership.

A "Committee of 500" is being formed of prominent citizens throughout the state to push for approval of the water amendment. C. T. McLaughlin of Snyder has been appointed a member of the committee and he attended the session at Austin.

★ ★ ★

Meanwhile, back in the big woods, the Texas Parks and Wildlife Department has announced a study of the red cockaded woodpecker which may save that little bird from extinction.

The red-headed woodpecker apparently is fading from the picture along with his habitat. He is very particular in selecting a nesting place, preferring over-mature pine trees with redheart disease. The tree must be alive and vigorous enough for gum to flow freely when the woodpecker pecks through the cambium. They just don't make many pine trees to those specifications any more. —

WACIL McNAIR.

★ ★ ★

Today In History

BY THE ASSOCIATED PRESS

Today is Sunday, June 15, the 166th day of 1969. There are 199 days left in the year.

Today's highlight in history:

On this date in 1215, the Magna Carta was signed by England's King John.

On this date:

In 1752, Benjamin Franklin demonstrated the relationship between electricity and lightning when he launched a kite at Philadelphia during a storm.

In 1755, George Washington accepted command of the Continental Army.

In 1836, Arkansas was admitted to the union as the 25th state.

In 1904, more than 1,000 persons died in a fire aboard the steamboat General Slocum off New York's Manhattan Island.

In 1940, the Germans outflanked the Maginot Line in France during World War II.

In 1945, at the end of World War II, the Allies announced the capture of German Foreign Minister Joachim von Ribbentrop in a rooming house in Hamburg.

Ten years ago — The death toll was put at more than 300 in floods that swept away houses on the hillslopes of Hong Kong.

Five years ago — The U.S. Supreme Court ruled that states must apportion their legislatures on the basis of equal population.

One year ago — French President Charles de Gaulle released Raoul Salan and 13 other political opponents from jail.

★ ★ ★

THE WEATHER

SNYDER TEMPERATURES: High Friday, 85 degrees; low, 58 degrees; reading at 7 a.m. Saturday, 60 degrees; precipitation, .53.

Northwest Texas: Cloudy and cooler tonight. Mostly cloudy and cool Sunday. Low tonight 40 in northwest to 60 in southeast. High Sunday 55 in northwest to 70 in southeast.

Northeast Texas: Mostly cloudy and turning cooler tonight and Sunday. Thundershowers in central and south, ending tonight. Low tonight 62 in northwest to 70 in south. High Sunday 75 to 82.

North Central Texas: Partly cloudy and scattered thunderstorms south, cloudy and cooler in north this evening. Mostly cloudy and cooler tonight and Sunday. Low tonight 55 in northwest to 66 in southeast. High Sunday 65 to 75.

South Central Texas: Partly cloudy and warm tonight and Sunday with a few late thundershowers, mainly near coast, Sunday. Low tonight 64 to 78. High Sunday 88 to 100.

Southeast Texas: Partly cloudy and warm tonight and Sunday with a few late thundershowers, mainly near coast, Sunday. Low tonight 66 to 78. High Sunday 84 to 94.

Southwest Texas: Considerable cloudiness with late, widely scattered thundershowers, mainly in north, otherwise partly cloudy and warm tonight and Sunday. Low tonight 60 in northwest to 75 in south. High Sunday 85 to 100.

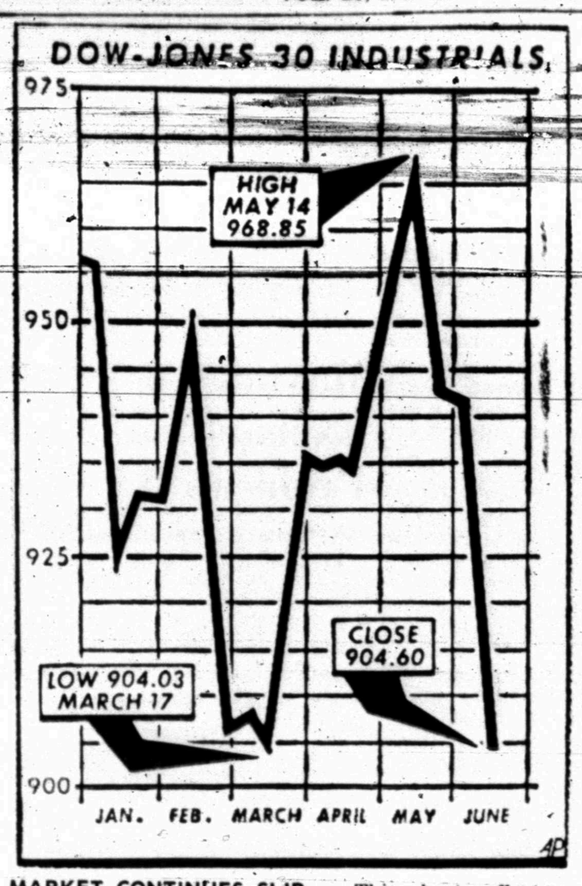

MARKET CONTINUES SLIP — This chart reflects a plunge of more than 60 points of the stock market on the Dow Jones averages. The Dow industrials barometer closed at 904.60, a six per cent decline from the 968.85 pinnacle. The downturn followed two months of advance. (AP Wirephoto)

Storms Bring More Rains

The Snyder area got its thunderstorm right on schedule Friday evening, with more high winds than rainfall for the most part.

The blustry squall line moved into town at around 9:30 p.m. after moving southwestward through Borden and Garza Counties.

Winds estimated at velocity well above the hurricane minimum of 75 miles per hour raked the area for a brief period and driving showers fell at the same time.

The official gauge in Snyder logged .53 inch, making a two-day total of 1.11 and total for the week of 1.53 inches.

Rains reportedly were lighter to the west and southwest, although high winds were noted throughout the area. Rainfall totalling only .20 inch was reported at Lake J. B. Thohmas.

The weather activity here was part of a pattern that covered most of West, North Central and Northeast Texas.

Punishing hail and briefly torrential rains accompanied the storms on their eastward sweep.

Most areas stayed uncomfortably warm but a new cold front shoving through the Texas Panhandle promised to lower temperatures a bit across about the north third of the state—and also to generate still more thunderstorms in the north central and northeast portions.

One twister menaced the Idalou-Abernathy vicinity between Lubbock and Plainview, spinning 4 miles south of Cotton Center as hail from the size of peas to baseballs shattered windows and damaged roofs and automobiles as 1.50 inches of rain fell.

Sightings of three tornadoes occurred north of Big Spring, but only one touched ground and damage was limited to broken utility lines and toppled trees.

Still other funnel clouds were spotted Friday evening 12 miles northwest of Lubbock, and shortly after midnight 3 miles east of the Wichita Falls airport. They apparently inflicted no loss.

Thunderstorms soaked Wichita Falls with 1.93 inches of rain and winds up to 86 miles per hour overturned a house trailer, injuring one person.

It took only 20 minutes for 1.50 inches of rain to pour as winds gusting up to 70 m.p.h. flailed Laredo. The downpour set off brief flash flooding in parts of town.

Moisture amounts elsewhere included Lubbock .90, Childress .56, Abilene .40 and Amarillo .32. Lighter rain fell at many places in a storm belt, which ranged as far south as Abilene, Stephenville and Cleburne, and reached across the state past Mount Pleasant.

The Weather Bureau, as usual in recent days, posted a series of tornado watches and severe thunderstorm alerts. One of these held out a prospect for damaging weather as late as 10 a.m. today in three counties near the northeast corner of Texas—Fannin, Lamar and Red River.

Temperatures climbed into the 90s or higher at half the reporting stations across the state, hitting 107 degrees at Presidio and 100 at Cotulla and Laredo—and reaching highs of only 60 at Dalhart and 61 at Amarillo in the Panhandle.

Hall To Run For Lieutenant Governor

DALLAS (AP) — State Sen. Ralph Hall of Rockwall said Friday he plans to run for lieutenant governor in 1970.

He said he wants "to be ready" in case Lt. Gov. Ben Barnes seeks some other office in 1970. There has been some speculation that Barnes might run against Sen. Ralph Yarborough, D-Tex.

"I'm definitely making some surveys to run for lieutenant governor," Hall said at the bill-signing ceremony turning the Southwest Center for Advanced Studies over to the state to become the University of Texas at Dallas.

BEGINS MID-JULY.

3 Units Named In Troop Withdrawal

SAIGON (AP) — The U.S. 9th Marine Regiment, the first American combat unit to enter the Vietnam war, and the 1st and 2nd Brigades of the U.S. 9th Infantry Division were named today as the first of 25,000 American troops being withdrawn.

A 25,000 man withdrawal to be completed by the end of August was announced Friday night but the specific identity of the units was not disclosed until today.

The 3rd Battalion of the 9th Marines arrived at Da Nang March 8, 1965. From this point the American troop strength grew to a high of 543,000, including the 9th Infantry Division which entered the war Dec. 19, 1966.

The three units being withdrawn will total about 16,000 troops. Some of them will begin leaving before mid-July.

While attention centered on the first major U.S. withdrawal sharp fighting broke out in scattered sections of the country. The 2nd Brigade of the 9th Division lost four men killed and 22 wounded when it came under heavy attack while making a river assault 45 miles southeast of Saigon.

The biggest setback for U.S. troops came just east of the rugged A Shau Valley early today when 40 to 50 North Vietnamese sappers hurling dynamite bombs and grenades smashed their way to the perimeter of an American brigade headquarters.

Eleven paratroopers were killed in the attack on the 101st Airborne Division firebase. Another 47 were wounded. U.S. headquarters said 31 North Vietnamese soldiers died in the attack.

Troops of the 3rd Brigade of the U.S. 9th Division, the one that will remain in the war zone, also were involved in a sharp fight near their headquarters 28 miles southwest of Saigon. In an hour-long fight, 13 Viet Cong soldiers were killed. Four Americans were wounded, but none killed.

In four other significant actions reported across South Vietnam, 63 enemy soldiers were reported killed, while U.S. losses were put at one killed and 15 wounded.

Headquarters also reported about 20 rocket and mortar attacks on bases and towns overnight, including a 13-round mortar barrage that fell into a populated area 262 miles northeast of Saigon. Sixteen civilians were reported killed and 62 wounded.

U.S. headquarters said casualties and damage in the shellings were light.

The 9th Marine Regiment is now based at Vandegrift combat base, east of the old abandoned Khe Sanh comb base near the demilitarized zone. It has operated along the frontier area of the demilitarized zone and along the Laotian border and has been engaged in some of the biggest operations of the war.

It was not immediately clear whether the 9th Marines would return to Okinawa or to the United States.

A communique from the headquarters of Gen. Creighton W. Abrams, commander of U.S. forces in Vietnam, did not spell out the redeployment except for one battalion of the 9th Division.

"The first combat unit to be replaced will be a battalion of the 9th Infantry Division," said the communique. "It is anticipated that this battalion composed of approximately 900 men, will be airlifted before mid-July to the continental United States for inactivation."

Smith To Reveal Decision On Spending Bill Friday

By GARTH JONES
Associated Press Writer

No matter what decision Gov. Preston Smith reveals Friday night on the one-year spending bill, his explanation will have to be super-special.

The half-hour telecast in prime time June 20 may have one of the largest potential audiences of any TV program in Texas in recent years because Smith has guarded his final answer so carefully.

It's true that about every other official you meet in the Capitol corridors will offer to bet a cold drink that Smith vetoes the one-year appropriations bill he fought so determinedly in the recent legislature.

But it is also true that about the same number will wager he has to approve the one-year bill.

The lights burning late in Smith's office are his speech writers trying to think up logical answers to all the questions they know will be asked after his speech.

Let's look at it this way:

Smith has said over and over that he thinks the State Constitution calls for the legislature to finance state spending two years at a time because it schedules regular legislative sessions every other year.

And Smith has been opposed for years to all efforts for annual legislative sessions.

But if the governor vetoes the one-year spending bill he will be voiding the votes of a vast majority of the legislature—30-1 in the Senate and 124-24 in the House—who, in effect, said the bill was the best they could do in 140 days.

Numerous legislators, including Lt. Gov. Ben Barnes and Speaker Gus Mutscher, have expressed doubt that a two-year spending bill with a $300 million to $350 million new tax bill could be passed during a 30-day special session that Smith will have to call if he wields the veto pen.

And any special session called after a veto likely will be labelled "The Preston Smith Session" no matter how hot the controversy over new taxes and no matter how high the spending goes.

Barnes and Mutscher can, and undoubtedly will point to the fact they passed a one-year bill, over Smith's protests, with no new taxes required, and Smith vetoed it.

With the 1970 political campaign season almost here it would be safe to assume any arguments and labels in the special session will be carried forward into the political campaigns.

Smith has been an outspoken supporter of substantial teachers pay raises since he first started running for governor in the 1967 session.

If he vetoes the $60.4 million teachers pay raise he will have one of the strongest lobbying groups and most politically active organiations, the Texas State Teachers Association to answer to.

If Smith signs the teachers pay raises but vetoes the one-year spending bill, with its pay raises for state employes, college teachers, state officials, district judges and district attorneys plus vitally needed money for present and new colleges, he will face other opposition.

Smith has said he does not like the $10 per semester student fee for state colleges and indicated he might veto it.

If he vetoes it he will bear the wrath of college faculty members who are supposed to get $3.9 million of their pay raises from that source. If he lets it become law Smith stands the chance of losing friends with the ever-growing college age group whose support his administration has tried earnestly to get.

Smith's legal advisers claim the Senate bill creating 27 new district courts throughout the state reached his office too late and hint the governor may veto it. The package courts bill will be a compromise effort that began early in the regular session and was still going 140 days later. A lot of Texas judges and lawyers, who also are political leaders in their communities, would be unhappy over a veto. They might be just as unhappy if he signed the bill into law and it later was declared illegal.

The governor has a lot of explaining to do.

Hoffa Says He Doesn't Owe Taxes

WASHINGTON (AP) — James R. Hoffa, imprisoned president of the Teamsters Union, disputes the Internal Revenue Service's contention that he owes more than $172,000 in back taxes on money received from testimonial dinners and a legal defense fund.

French Choose A Successor Sunday

PARIS (AP) — French voters have a one-day respite from speechmaking before choosing a successor to Gen. Charles de Gaulle in a runoff election Sunday.

De Gaulle's former prime minister, Georges Pompidou, is favored to win the presidential runoff against interim President Alain Poher.

Final polls showed Poher gaining slightly on Pompidou but still too far behind to have much hope of victory. The polls have given Pompidou 55 per cent or more of the votes expected to be cast, against 45 per cent or less for Poher.

Pompidou, backed by a large Gaullist majority in the National Assembly and by some influential defectors from the Centrist ranks, has campaigned on a promise of continuing political stability.

Poher, supported by politically conflicting Socialist and conservative groups whose main point of agreement was a common desire to remove the Gaullists from power, has based his campaign on the nation's need for a change."

The candidates made their final radio and television appeals to the voters Friday night.

Pompidou used only 10 of his alloted 15 minutes on the state-run television network. He accused Poher of resorting to unjustified personal attacks and denigrating the institutions of De Gaulle's Fifth Republic as though France had existed for 10 years "under a regime of dictatorship and police terror."

Pompidou said it would be unseemly for anyone seeking the nation's highest office to reply in the same tone. He pledged, if elected president, "to defend dignity of France."

He said: "I promise to remember the great lessons I learned in this respect from Gen. De Gaulle.

ROYALTY LAUNCHES JAPAN'S FIRST NUCLEAR-POWERED SHIP — Japanese Crown Princess Michiko cuts a rope with a golden hammer at left to launch Japan's first nuclear-powered ship, the Mutsu which slides down in Tokyo Bay. The 8,350-ton Mutsu is the world's fourth civilian atomic commercial vessel. (AP Wirephoto)

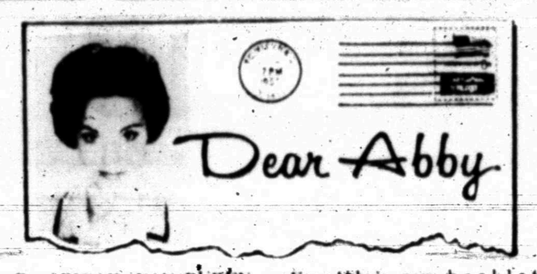

By ABIGAIL VAN BUREN

DEAR ABBY: Talk about a mess! Originally I was unhappily married to John (made up name) and we had two small daughters. I fell in love with Peter (also made up name) and a wild love affair followed from which I had a third child—a son. I was still married to John when this boy was born, so the child legally was John's son. A year later John and I were divorced and I married Peter, who legally adopted all three children.

Now the problem: My son is the image of his REAL father, but the records show that he is ADOPTED. The boy is sure to wonder why, if he is ADOPTED, he looks exactly like his "stepfather." I would rather not tell him the truth, but how can I get away with it?

MIXED UP AFFAIR

DEAR MIXED UP: Put this into the hands of a competent lawyer. In some states, much progress has been made to spare embarrassment to innocent parties(your son) in such mixed up affairs.

* * *

DEAR ABBY: I used to think you made up the letters in your column, but here's a true one for you that takes the cake.

A 50-year-old co-worker of mine has been married and divorced four times, and now she's engaged to marry "Number Five." Her mother is giving her a MISCELLANEOUS shower— which means, bring anything. The whole office is invited. Men included.

Now, Abby, a woman who has been married off and on for 30 years doesn't need to be set up in housekeeping. Who would you say was to blame for this shocking lack of taste? The bride who permits it? Or the mother who is putting it on?

AGGIE

DEAR AGGIE: I'd say it was a joint venture. Your co-worker and her mother want to fill the joint with free goods.

* * *

DEAR ABBY: What do you think of a 34-year-old mother of 6 going roller skating

I took my three oldest children skating, and since I used to skate when I was their age, I rented a pair of skates and joined them on the rink.

It was just wonderful. The exercise made me feel so good, and I can't tell you how many good laughs I and the children had.

Well, when I got home and told my husband about it, he sure lit into me. He said a woman my age with children has no business roller skating with a bunch of kids. He has been downgrading me and ridiculing me ever since.

Abby, if you think he's right, please tell me. I'm not a silly woman. I mind my own business and don't drink or smoke.

LOVES TO SKATE

DEAR LOVES: Your husband is out of line, Lady. And you can tell him I said so.

* * *

DEAR ABBY: My father is a sweet old man, age 82. My biggest worry is his driving. Lately he has been involved in several minor accidents. (It's always the other fellow's fault.)

Abby, whenever anyone mentions that maybe he shouldn't drive anymore, he puts up a terrible fuss. He's as stubborn as a mule. I'm afraid for his life, or someone else's every time he gets behind that wheel. What can I do?

LOVES POPS

DEAR LOVES: As long as "Pops" is licensed to drive AND can get auto insurance, there's not much you can do. But that's not likely to continue for long.

* * *

Everybody has a problem. What's yours? For a personal reply write to Abby, Box 69700, Los Angeles, Cal.90069, and enclose a stamped, self-addressed envelope.

For Abby's new booklet, "What Teen-agers Want to Know," send $1 to Abby, Box 69700, Los Angeles, Cal.90069

THE SNYDER DAILY NEWS

Published Sunday morning and each evening except Saturday by the Feather Printing and Publishing Co., Inc., at Snyder, Texas 79549.

Entered as second-class matter at the Post office at Snyder, Texas.

SUBSCRIPTION RATES—By carrier in Snyder 35 cents per week $1.50 per month. By mail in Scurry and adjoining Counties, one year $9.95. Balance of Texas one year $12.50. All other States $15.00.

MEMBER OF THE ASSOCIATED PRESS.

The Associated Press is exclusively entitled to use for republication all news dispatches in this newspaper and local news published herein. All rights reserved for republication of special dispatches.

Reminder On SS Reports

Residents of the Snyder area who are receiving monthly social security checks are reminded by Erven Fisher, social security manager in Big Spring, to report directly to the social security office any change of address or other events affecting continued recipt of their checks. Reports may be made by mail(you may use the back of your check envelope for this), phone, or in person. Appropriate report forms are available at the Big Spring Social Security Office.

Fisher said this reporting method enables the district office to take advantage of the increased capacity of its high speed communications circuits to transmit information to record centers. Until recently, social security beneficiaries were encouraged to nitify the Social Security Administration about the occurence of these events by mailing pre-addressed postcard forms to a record center.

Events that affect receipt of monthly social security checks, in addition to address changes, are starting or stopping work (employment), marriage or remarriage in some instances, divorce, and death.

Cryer Rites Set Monday

Mrs. Laverta Cryer, mother of two Snyder residents, died at 6:30 a.m. Saturday at Kermit.

Funeral service has been set for 10 a.m. Monday at the Kermit East Side Church of Christ. Graveside rites and burial will be held at 4 p.m. Monday at Hillside Memorial Gardens here, with Bell-Seale Funeral Home in charge of local arrangements. Pat Abbannto, minister of thhe Thirty-seventh Street Church of Christ, will officiate at the graveside service here.

Surviving are the husband, E. C. Cryer; three daughters, Mrs. Curtis Allen of Kermit, Mrs. Ottus Boyd and Mrs. Don Baxter, both of Snyder; a son, E. C. Cryer Jr. of Sherman; three sisters, Mrs. Mattie Gregory of Snyder, Mrs. C. M. Looney and Mrs. L. P. Orr, both of Odessa; three brothers, Bill Cloud of Longview, Thomas Cloud and Newt Cloud, both of Houston; 10 grandchildren.

Finck Unable To Attend Ceremonies

SAN ANTONIO (AP) — State Rep. Bill Finck was unable to attend opening ceremonies of National Fink Week in Fink, Tex., Friday, but he did the next best thing.

He sent along a 100 Finck Bros. cigars to hand out to the cigar-smoking finks in attendance. Finck is manager of the cigar factory, the only one in Texas. It dates back to 1893.

"I am sure there will be members of the various Fink families there, and I am disappointed I cannot attend." Finck wrote Mrs. Willbard Albright, mayor of Fink, in declining her invitation to be with all the Finks.

Ray May Get New Hearing

MEMPHIS (AP) — A hearing may be held Monday to review the recent denial of a new trial for James Earl Ray in the assassination of Dr. Martin Luther King Jr.

Richard J. Ryan of Memphis, a member of Ray's new team of attorneys said even if no hearing were held, he believes Criminal Court Judge Arthur Faquin Jr. will at least issue a ruling on Ryan's request for a review.

Ray, who entered a guilty plea March 10 to the slaying of King, was refused a new trial May 26 by Faquin. The judge ruled the admitted slayer is not entitled to a new trial since he voluntarily entered the guilty plea to King's death.

The attorney's move Friday to bring the Faquin decision up for review could take the case to the western division of the Tennessee Court of Criminal Appeals.

Insects Are Taking Toll Here Now

"Numerous insects and disease problems are taking their toll in the area at the present time," reports Billy Roach, County Agricultural Agent. Scab and brown rot of the stone fruit, fire blight of pear and apple and various insects are attacking all vegetation.

Control of many diseases is too late when symptoms appear. This is true of scab and brown rot observed on most apricots and peaches at the present time. Preventative measures must be used for these diseases. Spray containing wettable sulfur or Captan when applied during the first 3-4 weeks following blooming will give good results in preventing scab and brown rot on apricots, peaches and plums.

Although it is late to control this disease this year, plans should be made to incorporate a preventative program next year since the disease will overwinter in decayed fruit and leaves of this crop. L-245, Texas Guide for Controlling Insects and Diseases on Fruit and Nuts, is available at the County Extension Office.

With the abundance of rain, vegetation has been an excellent host and breeding area for many insects that will cause damage to fruit, vegetable and ornamental plants in this area. Home owners and producers are encouraged to watch for damaging insect populations on all species of plants. Many infestations go unnoticed for several days before significant damage is evident.

The County Extension Office has many insect guides which give recommendations for control measure on several categories of plants. These guides are available to the people of Scurry County at no charge and you are encouraged to pick them up for your use.

Car Crashes Into House

A woman escaped serious injuries when her 1962 Model Ford apparently went out of control the 2900 block of Avenue F at 12:12 p.m. Friday and crashed through a fence into a house.

Taken to Cogdell Memorial Hospital by Snyder Ambulance Service was Jayne Ellison, 409 Thirty-first Street. She was not injured in the mishap, but damage to her car was placed at $150. The vehicle knocked down 18 feet of fence valued at $85 and ran over three peach trees and a bush, officers said, before hitting the northwest corner of the Carl Couch residence, 2912 Avenue F. Two asbestos shingles were broken off the house.

GRADUATES — W. H. Harbour Jr., son of Mr. and Mrs. Dub Harbour, 115 Edinburgh Lane, Denton, and former residents of Snyder, graduated from Southwestern State College of Pharmacy in Weatherford, Okla. on May 30. A 1964 graduate of Snyder High School, he attended Texas Tech two years and transferred to Southwestern State. He is a member of Phi Delta Chi fraternity and the student branch of the America Pharmaceutical Association. He is employed by a Dallas Drug firm and his wife, the former Judy Livisey of Norman, Okla. will teach at Grapevine in the fall.

GEORGE WILLIS

New Member Joins SCS Staff Here

George Willis, Range Conservationist, reported to the local Soil Conservation Service office Monday, according to Von Kleibrink, District Conservationist. Willis, a new employee of the SCS, will receive training in all phases of conservaton with emphasis on range conservation.

Willis graduated from high school at Junction, and graduated from Texas Tech with a B.S. in Range Management with a Wildlife option this past January. Willis is married to the former Joyce Cooper of Jal, N. M. They have two sons and are members of the Church of Christ. They will reside at 3714 Avenue U. in Snyder.

NATO Policy Gets Praise

WASHINGTON (AP) — Ambassador Harlan Cleveland, U.S. envoy to the North Atlantic Treaty Organization during the Johnson administration, is bowing out with praise for President Nixon's NATO policy.

"Two things striking about the Nixon administration," the retiring Ambassador told a newsman, are closer consultation with the allies in decision making and the effort for teamwork in social problems common to the advanced countries.

"It's clear that he (Nixon) really means it about consultation," Cleveland said. "We have undetaken to talk with the allies on strategic arms limitation before starting the talks with the Soviets, for instance."

And a really new element, he said, is Nixon's proposal for pooling know-how among North Atlantic Treaty Organization members on such problems as city congestion and air pollution.

"I think it is a very important dimension," he said. "I think the real strength of the West lies not only in the maintenance of our (military) deterrent . . . it depends on the success of western societies in meeting their own problems . . .

Commission Reports On Texas Wells

AUSTIN (AP) — Oil wildcatters drilled nine wells in Texas during the past week to raise the year total to 140, or 13 more than a year ago, the Railroad Commission reported Saturday.

The commission said seven wildcat gas wells were drilled, raising the total to 283, or 71 more than a year ago.

Four wildcat oil wells were in San Antonio's District 2, two each were in the Houston and Wichita Falls districts, and one was the Abilene District.

Four wildcat gas wells were in the Corpus Christi District and three were in San Antonio's 2 District.

The commission said 132 oil wells were completed during the week for a total this year of 2,227, or 53 fewer than a year ago. Gas wells completed totalled 22, to raise the year total to 1,146, or 80 more than a year ago.

The Dogon tribe of West Africa believes weaving originated with a spirit who spat out sacred thread and wove it on a loom made from his jaws, teeth and lips, National Geographic says.

WAYNE BOREN CLYDE HALL

Snyder Insurance Agency

COMPLETE INSURANCE SERVICE

P. O. Box 530 Snyder, Texas

1820 26th St. Phone 573-3163

Hearings Continue On School Suit

SAN ANTONIO (AP) — Lawyers for the Edgewood School District Friday were given two weeks to file an amended complaint in their suit challenging the constitutionality of Texas' system of independent school district financing.

Filed by a group of parents, the 10-month-old suit claims the district is too poor to provide its pupils an education equal to other districts in the San Antonio area.

Plaintiffs want a redistribution of the funds available to local school districts to upgrade Edgewood's educational curriculum and facilities.

Seven school districts are named as defendants. But in Friday's hearing before a three judge panel, the attorneys were advised by Chief U.S. Dist. Judge Adrian Spears: "If you could, with all good conscience, eliminate these school districts that have been in this court time after time, I believe it would be desirable."

The judge gave no indication who should be named as defendant.

In other action, State Atty. Gen. Crawford Martin was dismissed as a defendant.

The three judges questioned the fact that the seven districts were named in the suit.

"Why only these disrtiets?" one asked. "Why not Seguin, Fort Worth, Dallas? Where do we stop"

Spears added, "maybe pretty soon the people of neighboring Oklahoma will say, 'Look, we haven't got the same money spent on our students as they've got.'"

HOSPITAL NOTES

Chaplain: Rev. Lawrence Lewis

ADMISSIONS: Norma Clements, Rt. 1; Betty Forbes, 3709 Highbland; Annie Mena, Clairemont; Bertie Seabourne, 607 Ave. T; Melvin Vernon, Hillcrest Lodge.

DISMISSALS: Billy Huddleston, Thomas Pitton, Mrs. Jesse Wells and baby boy, Lee Roy Childress, Harvey Gore, Betty Young, Carolyn Howard, Sandra Bruns, Mrs. Wane Merritt and baby boy, Mrs. Floyd Dillard and baby boy.

BRUSH CONTROL AND RANGE SEEDING — This pasture on the Hoyle Cary place was root-plowed for brush control in 1965 and seeded to a mixture of sideoats grama and plains bristlegrass. The pasture is now in excellent condition. Cary said the pasture was practically worthless before conservation treatment. The pasture now is receiving good management which is essential to keep it productive.

Mayors To Examine Problems

PITTSBURGH (AP) — The acute problems of the nation's urban areas—crime in the streets, central city decay and despair in the slums—were to be examined at the U.S. Conference of Mayors which starts today.

Some of the best-known big-city mayors are expected to join more than 400 other city fathers and officials for the five-day meeting at the Pittsburgh Hilton Hotel.

A highlight of the conference will be an address next Wednesday by Vice President Spiro T. Agnew. George Romney, secretary of housing and urban development, will speak Monday.

Mayors expected here include Joseph Alioto of San Francisco, Kevin H. White of Boston, Carl B. Stokes of Cleveland, Jerome P. Cavanagh of Detroit, Sam Yorty of Los Angeles and James H.J. Tate of Philadelphia.

Pittsburgh's retiring Mayor Joseph M. Barr is hosting the meeting.

An hour-long "Meet the Press" show will be televised Sunday at 2:30 a.m. and will have as panelists Alioto, White, Cavanagh, Yorty and Mayor Arthur Naftalin of Minneapolis.

Governor Raymond P. Shafer will be on the platform Monday with Romney.

The conference winds up Wednesday with Agnew's luncheon address.

Cambodia Recognizes Viet Cong Regimee

PHNOM PENH, Cambodia (AP) — Cambodia announced today that it has extended diplomatic recognition to the provisional revolutionary government of South Vietnam, the new Viet Cong regime.

Speaking at the Royal Military Academy, Cambodia's chief of state, Prince Norodom Sihanouk, said he informed the Viet Cong of his decision Friday.

Thefts, Burglaries Probed By Police

City Police are investigating a couple of thefts and burglaries that occurred this past week.

Someone burglarized the Johnson Seed Company on the Lubbock Highway last Monday and stole a rifle and radio valued at $212.

Thieves took a blue Schwin Sting Ray bicycle from the front porch of the Hershel Hinshaw residence, 2213 Forty - first Street, between 10:30 p.m. Tuesday and 9 a.m. Wednesday.

Texas Sees Rise In Facilities

AUSTIN (AP)—Texas spends $3.5 million a year for community mental health facilities, raising it from last to sixth nationally in two years, reports Mental Health Commissioner John Wright.

Texas ranks 15th in per capita spending with an average of 32 cents per Texan per year for community mental health services.

"Actually, Texans may be getting more for their money than many states with higher expenditures, since the qualifying factors of labor costs and operational expenses, of which we have among the lowest in the nation, are not considered" in a study by the National Association of State Mental Health Directors, Kinross-Wright said.

"However, Texas still has a long way to go before we can provide the facilities that are truly needed to make community care the front line effort it should be in combatting mental illness," he said.

One or more community centers are now operating in Amarillo, San Antonio, Belton, Dallas, El Paso, Houston, Edinburg, Beaumont, Austin, Lubbock, Texarkana, Fort Worth, Waco, San Angelo and Corpus Christi. A center in Midland is expected to open soon, and Wichita Falls and Galveston have submitted plans for state grant-in-aid with which to fund their centers on Sept. 1.

Don Is Dandy

CINCINNATI (AP) — Don Kessinger of the Chicago Cubs tied a National League record for shortstops Friday night by going through his 52nd consecutive game without an error.

The mark was set by Johnny Kerr of the New York Giants in 1946.

PRESCRIPTION DRUG STORE

OPEN TODAY

SUNDAY HOURS 9 to 11 a.m. — 2 to 6 p.m.

HALL DRUG

606 East Hwy. 573-2571

BIG SAVINGS FROM

PB DISCOUNT PRICES!

OPEN 9 A.M. TO 6 P.M.

Where You Pay Less For The Best!

JUST ARRIVED
BEAUTIFUL ASSORTMENT
BONDED KNITS
$1.99 yd.
Value To $3.88

TV TRAY TABLES
● With New Daisy Designs
● Ideal For Back Yard Cookouts
Big Value At ..... 99c Each

BIG COSMETIC DEAL
● Honey & Almond Lotion ● Milk Bath
Bubble Bath ● Cream Hair Rinse ● Egg & Rum Shampoo ● Bubbling Bath Oil
Your Choice One Quart Size 67c

VEL
DISHWASHING LIQUID
One Full Quart For The Price Of Reg. 22 Oz. Size 54c

CANDY SPECIAL
Giant Bars
Baby Ruth & Butterfinger
3 For 27c

SHELL NO-PEST STRIP
The One Everyone Is Talking About
Kills All Flying Insects Indoors
For Up To 3 Months
● Clean ● Dry
● Odorless $1.88

RED HOT SPECIAL!
LATEX WALL PAINT
Reg. 2.98 Gallon $2.27

MR. AND MRS. KENNY WAYNE MILLER
(Craft Photo)

Ward-Miller Wedding Vows Are Exchanged June 7

Wedding vows were solemnized Saturday, June 7, for Sandra Kay Ward and Kenny Wayne Miller in a double ring ceremony held at the Trinity United Methodist Church.

Parents of the couple are Mr. and Mrs. Hollis Ward, Hermleigh, and Mr. and Mrs. Melvin Miller, Haskell.

The vows were pronounced in front of the altar adorned with smilax and lighted by votive cups. The Rev. A. Ernest McGaughey, Superintendent of Butman Methodist Encampment, Merkel, assisted by the Rev. Bobby J. McMillan of Trinity United Methodist Church, performed the ceremony.

Organist, Mrs. E. L. Kubala, presented traditional wedding music and accompanied Dee Peveler who sang "O Perfect Love" and "The Wedding Prayer."

The bride, escorted to the altar by her father, wore a shoulder length veil of bridal illusion tulle attached to a crown of pearls. Her softly scooped neckline was accented with a single strand of pearls. The floorlength princess style gown was made of re - embroidered organza over delustered satin. A chapel train of organza over satin was attached to the waist by a large bow. The long sleeves formed a point and were fastened by tiny buttons. She carried a bouquet of sweetheart roses surrounding a white orchid atop a white Bible.

The bride carried out the tradition of something old, a ruby heirloom ring which now belongs to her mother, something new, the wedding dress, something borrowed, the ruby ring and something blue, the garter. She wore a sixpence in her shoe.

Diane Hess attended her cousin as maid of honor. Her raspberry crepe dress was highlighted with sheer pouff sleeves and white accessories. The bridesmaids, Gloria Patterson, Amarillo, and Jan Averitt, Hart, wore outfits similar in style and identical in color to the maid of honor's outfit. Each carried a long stemmed red rose.

David Miller, Abilene, served his brother as best man. Groomsmen were Steve Harper, Haskell, and Danny Anderson, Olton. Ushers were Leon Ward, the bride's brother from Hermleigh, Larry LeFever, Rule, Jimmy Hess, Waco and Tony Bishop, Rule.

The bride's mother chose a light pink crepe dress and matching lace coat. The mother of the groom wore a rose colored suit. Both had corsages of white miniature carnations.

The bride's parents hosted a reception in the fellowship hall. The satin - covered bride's table was decorated with the bridal bouquet and bridesmaid's roses. A cana cross was the focal point of the three tiered, columned bride's cake. Serving at the bride's table were Mrs. Jimmy Farmer and Jervia Bullard, both of Snyder. Mrs. David Miller, Abilene, and Mrs. Jimmy Kincaid, Lubbock, presided at the groom's table. An anniversary candle decorated the linen covered groom's table from which pumpkin cake and coffee were served. Donna Ward, registered guests.

For her wedding trip, the bride chose a hot pink suit. The cowl collar and bell sleeves were accented with matching pink lace. She wore the orchid from her bridal bouquet and white accessories.

The bride is a 1968 graduate of Hermleigh High School and a graduate of Charles and Sue's School of Beauty. She is a sophomore Business Education major at McMurry College.

Mr. Miller is a 1966 graduate of Haskell High School and is presently a senior Art Education major at McMurry.

The couple will reside in Haskell this summer and return to Abilene in the fall to resume their education at McMurry.

The groom's parents hosted a rehearsal dinner Friday night at Carlos' Little Mexico.

What Dream Kitchens Are Made Of

A "program cooker" that is both food freezer and oven, and that can cook an entire meal at the push of a button; an ultrasonic dishwasher that washes dishes with sound waves; and a wall, floor and countertop surfacing that resists stains, scratches and scorching are some of the components of what might be described as the modern homemaker's "dream kitchen."

At least one of those components — the wall, floor and countertop surfacing — is already available. In fact, ceramic tile has been around for more than 7,000 years, says the Tile Council of America.

Real tile can take year after year of the most severe punishment that can be inflicted on a kitchen wall, floor and countertop surfacing without damage, says the Tile Council.

But practicality is only half the story. The Tile Council says that no "dream kitchen" would be complete without a "dream decor" — one that conveys the personality of the homemaker whose domain the kitchen is, and that tile is the perfect design tool for such a decor. It is a multiple - unit surfacing that's available in more than 1,000 colors and color combinations, 500 designs and over 100 different shapes and sizes, making it possible to implement virtually any decor imaginable with ceramic tile.

ENGAGEMENT ANNOUNCED

Mr. and Mrs. Virgil Walton, Rt. 2, Box 124, announce the engagement and approaching marriage of their daughter, Carolyn Sue, to John Charles Bass, son of Mr. and Mrs. Sam Bass, Austin.

The couple will be married July 5 at 10 a.m. in the [illegible] United Methodist Church.

Morgensen, Rodgers Rites Read

Wedding vows were exchanged June 7 at 8 p.m. between Karen Elaine Rodgers and Ricky Morgensen. The double ring ceremony was held in the home of the bride's parents.

Mr. and Mrs. H. W. Rodgers, 212 Elm, are parents of the bride. The groom's parents are Mr. and Mrs. J. Morgensen, Rt. 2, Brownfield.

Rev. Joe Stevens, pastor of the Northside Baptist Church officiated.

The bride was given in marriage by her father. She wore a street length white embroidred linen dress with a matching hat and short veil and an orchid corsage.

Mrs. Jo Ann Burney, sister of the bride, was matron of honor. Best man was Mr. J. Morgensen, father of the groom.

The reception was also held in the home of the bride's parents. The reception table was covered with a white chantilly tablecloth over scarlet cloth. The centerpiece was a red carnation arrangement.

Presiding at the three tierd wedding cake were Connie Rodgers and Charlotte Rodgers.

Out-of-town gusts were from Brownfield, Lubbock and Arlington.

After a short wedding trip, the couple will be at home at 908 41st Street, Lubbock.

The bride is a graduate of Snyder High School, and the groom graduated from Brownfield High School. He recently returned from a one year duty in Viet Nam and is now employed by the Highway Department in Lubbock.

Whitmore Confessed

WHITMORE, By Fred C. Shapiro. Bobbs-Merrill, $5.

The Miranda decision, the federal court ruling which makes invalid a confession obtained under duress, still is very controversial. People against it believe that a good many criminals are getting away with all kinds of crimes because of it.

"Whitmore" is a compelling argument on the "pro Miranda" side. One young Negro, George Whitmore, told a Brooklyn policeman he had seen a fleeing attempted rapist, later was taken to the police station. He spent the next four years in and out of prisons (more than half the time in), in trials and under psychiatric observation. He had confessed (before Miranda) to being the attempted rapist himself, to having killed another woman in Brooklyn and to having killed Janice Wylie and Emily Hoffert in Manhattan—the well - publicized "career girls" murders.

Shapiro, who lives in Brooklyn and at that time was a reporter for the New York Herald Tribune was sent from his home to cover the 'capture.'

From then on he covered the story, carefully, searched back into Whitmore's history and did some investigation of his own. His book is put together in painstaking detail and yet it is able to be read quickly. Sequences and events are easy to follow. Shapiro doesn't whitewash Whitmore's character and he makes clear that he doesn't think the duress during the confession included beatings. In fact he doesn't sway the reader with emotionally tinged writing. But the details do sway the reader.

How could it have happened in this country that the police were so anxious to find a "career girls" killer that they ignored the fact, among other facts, that Whitmore was so nearly blind that he feared the subway, never took it and had no other way to get to Manhattan where they were killed?

MRS. JERRY ROGER LUTTRELL

Miss James, Mr. Luttrell Wed In Lamesa Church

Wedding vows united Karen Sue James, Lamesa, and Jerry Roger Luttrell June 5 at 8:30 p.m. in the Second Baptist Church of Lamesa. The Rev. Abe Hester officiated at the double ring ceremony.

Mr. and Mrs. Jessie James, Jr., Lamesa and Mrs. and Mrs. J. R. Luttrell, 602 Twenty-ninth Street, are parents of the bride and groom.

The bridal aisle was lighted with white votive candles on pew sticks tied with turquoise and white streamers. The wedding party stood before a round arch of white and turquoise baby mums and greenery entwined with white and turquoise ribbons. Two baskets of white baby mums entwined with turquoise ribbons and accented with white tapers flanked the arch.

Organist was Margie Anderson, and pianist was Peggy Carruth. Mrs. Gene South sang "O Perfect Love."

Given in marriage by her father, the bride wore a white formal gown of peau de soie with a mandarin collar accented with lace, crystals and pearls. The three-quarter length bell sleeves were appliqued with lace, crystals and pearl flowers as was the front of the dress. The chapel length train was appliqued with a cluster of three pearl and lace flowers. The shoulder length veil of silk illusion flowed from a daisy headpiece. The bridal bouquet was two white orchids surrounded by white baby mums and long satin streamers atop a white Bible.

Maid of honor was Kay Kidd, Lamesa. Bridesmaids included Carol Crawford, Ruby Sanders and Debbie Corley, all of Lamesa. Attendants wore street length dresses of turquoise chiffon over peau de soie. The A-line dresses were accented with long sheer puff sleeves of chiffon accented with lace.

The bridal attendants wore shoulder length veils of silk illusion flowing from single bows. They each carried white baby ribbon streamers.

Best man was Tom Gibson, Smith Center, Kan. Groomsmen were Rod Sawyer, Del Norte, Colo., Jimmy Farmer and Billy Durham.

Donna Hall, cousin of the bridegroom, served as flower girl. Ring bearer was John Hall, Ft. Worth, cousin of the bridegroom. Candlelighters were Lisa Crawford, Lamesa and Tommy Hall, Ft. Worth.

After the ceremony the couple's parents and the bride and groom greeted guests.

For a wedding trip to Possum Kingdom, the bride wore a brown and turquoise empire A-line dress and brown jacket. She wore a corsage of orchids taken from the bridal bouquet.

Mrs. Luttrell was a 1969 honor graduate of Lamesa High School.

The couple will make their home in Denver, Colo. where the bridegroom will continue his studies at the National Electronics Institute.

Weekday Dinner

A zesty relish that fits into a weight-watching program.

EMMA R. LAWS
CUCUMBER RELISH

1 ½ teaspoons instant chicken bouillon
½ cup water
1 cup distilled white vinegar
2 tablespoons dried dill weed
1 medium or large cucumber, pared and thinly sliced
1 small rib celery (without leaves), thinly sliced
1 small onion, peeled and thinly sliced, and separated into rings
1 small carrot, pared and thinly sliced

In a small saucepan stir together the instant bouillon, water, vinegar and dill; bring to a boil. In a glass jar layer cucumber, celery, onion, and carrot; pour the hot marinade over the vegetables; cover and chill overnight. At serving time, remove vegetables with a slotted spoon.

You just can't beat milk as the summer-fun family beverage! It's tops for being convenient, fast to serve, nutritious and so good poured icy cold.

Consult

TOM DEFFEBACH

ABOUT THIS QUESTION:

"When I think of all the accidents—falling on stairs, over toys or tools—that can happen to visitors, and all the accidents that I or my children could cause with sports equipment, bicycles, etc. away from home—I wonder why anyone risks not having Personal Liability Insurance. Does a $25,000 policy cost only 5c a day?"

the DEFFEBACH Agency
INSURANCE
PHONE 573-5611
2606 AVE. R. SNYDER

Monuments-Markers
LASTING MEMORIALS FOR YOUR LOVED ONES PLACED IN ALL SCURRY COUNTY CEMETERIES!
Complete Selection
HILLSIDE MONUMENT CO.
Offices At Bell-Seale Funeral Home
Also Curbing 3101 Ave. S Phone 573-5454

LAD & LASSIES
LUCKY
FRIDAY 13th SALE
Friday—Saturday & Monday
SEE OUR MANY VALUES
FOR VACATION FUN
LAD & LASSIE SHOP
1810 27th Phone 573-7591

ALL BANKING NEEDS UNDER ONE ROOF

vacation loans

How long has it been since you've had a real vacation . . . not just one of those weekend trips? You can take that dreamed of trip with a vacation loan from our bank. Why not stop in today and ask about our loan plans.

SNYDER NATIONAL BANK
"Member Federal Deposit Insurance Corporation"

Gray's Style Shop
West Side of Square

Juniors love daisies, running in happy rows on crisp, all-cotton duck. LABEL 4jrs.® fashioned this waistrider with a wide white belt buckled in brass . . . outlined it with white piping. Bold navy or super pink, sizes 5-13, $18.00

By Jantzen

LABEL 4 jrs.

®LABEL 4 jrs. is a division of Jantzen Inc.

MR. AND MRS. JOHN PAUL ROGERS
(Craft Photo)

Sullenger-Pitzer Vows Pledged In Church Rites

Brenda Loutissia Sullenger, daughter of Mr. and Mrs. Roland Sullenger, West 30th Street, became the bride of Danny Duane Pitzer of Austin, son of Mr. and Mrs. Jack Pitzer, Liberal, Kan., on May 31 in St. John's Episcopal Church. Vicar Charles Bowyer officiated at the double ring ceremony.

The bride was given in marriage by her father. She wore a white street length dress made of silk Shantung. A mantilla of Chantilly lace over a Spanish comb was a gift of the groom's grandmother, Mrs. Kate Pitzer, Cloudcroft, N. M. The bride carried sweetheart roses over an open white Bible which was a gift of the groom's mother.

Matron of honor was Mrs. Wayne Dobbins of Denver City. She wore a yellow dress fashioned after the bride's dress. Her headpiece was a short mantilla, and she carried a nosegay of white daisies.

Best man was Roddy Pitzer, brother of the groom of Liberal, Kan.

Ushers were Terry Shackelford, a Texas Christian University student from Perryton and Steve Davies of Wichita, Kan.

The altar was decorated with vases of white roses and greenery.

A musical program of "Trumpet Tune" by Purcell was given by Mrs. Irene McFarland at the organ.

A reception followed in the home of the bride's parents where a centerpiece of roses decorated the serving table. The cake was decorated in the bride's colors of yellow and white.

Mrs. Rodger Sullenger and Mrs. Redge Heard presided at the table while Mrs. Keith Pitner and Mrs. Lee Wayne Sullenger presided over the bride's book.

Out-of-town guests were from New Mexico, Garland, Midland, Denver City, Big Spring, Abilene, Post and Brownfield.

The couple will make their home at 809 Winflo Drive in Austin.

The bride is a 1967 graduate of McMurry College and was 1966-67 President of Theta Chi Lamda.

The bridegroom, a pre - law student, attended McMurry College, Wichita State College in Kansas, and transferred to the University of Texas at Austin.

TO WED IN AUGUST — Mr. and Mrs. Jervis Bullard announce the engagement and approaching marriage of their daughter, Jervia, to Larry Farr, son of Mr. and Mrs. Jim Farr. Double ring vows will be exchanged August 23 in the Hermleigh Central Baptist Church at 8 p.m.

Sunday Dinner

PECAN COCKTAIL PUDDING

1 large egg
½ cup firmly packed light brown sugar
¼ cup bourbon, 86 proof
1 cup unsifted flour, stir to aerate before measuring
1 teaspoon baking soda
½ teaspoon salt
½ teaspoon nutmeg
½ cup granulated sugar
1½ cups thoroughly drained canned fruit cocktail
½ cup chopped (medium-fine) pecans

In a medium mixing bowl beat egg slightly; add brown sugar and beat vigorously until mixture is thick and there are no sugar lumps — a couple of minutes. Add bourbon and beat to blend. Add flour, baking soda, salt and nutmeg; beat gently just until smooth. Add granulated sugar, fruit cocktail and pecans; with a spoon, mix until fruit and nuts are well distributed. Turn into a buttered square glass baking dish (8 by 8 by 2 inches); spread evenly. Bake in a pre-heated 325-degree oven until a cake tester inserted in center comes out clean, top is browned and pudding shrinks from sides of dish — about 45 minutes. Serve warm; at serving time cut in squares in baking dish; remove with cake server at table. Top with whipped cream. Makes 8 servings.

Bermuda includes 300 islands and islets formed from exposed portions of a submarine volcanic mountain.

armstrong
aai associates inc.
3200 First National Bank Bldg.
Dallas, Texas 75202
A NO-LOAD MUTUAL FUND
No sales or redemption charge. Objective: long-term growth. For Prospectus, Write or Call Collect Gerald A. Galbraith, Vice-President, Schneider, Bernet & Hickman, Inc.
Member: New York and American Stock Exchange.
302 Pine Street
Abilene, Texas 79601
Code 915, 673-2572
Name
Address
City
State Zip

Southwest Book News

By ROBERT E. FORD
Associated Press Writer

A HISTORY OF NEW MEXICAN-PLAINS INDIAN RELATIONS. By Charles L. Kenner, University of Oklahoma Press. $6.95.

A new book published by the University of Oklahoma Press could just as easily be titled, "From Where Did the Comancheros Come?"

The book is "A History of New Mexican-Plains Indian Relations" by Charles L. Kenner, formerly of Texas Tech and now of Arkansas State University.

The comancheros have been considered by many persons a romantic if cruel and mangy lot.

But this public image came late in the comanchero period.

Kenner's main object in the book is to show how the New Mexicans got along commercially with the Plains Indians, the numerous tribes known for their warlike spirit.

The term, "New Mexican," is used by the author as a convenience to explain the many kinds of persons who resided in what now is New Mexico. They were Spanish, Pueblo Indians and all sorts of shades between.

Plains Indians gave the New Mexicans a rough time for many years, but even in those times, trading was extremely active.

It became so lucrative that the various governments got their fingers in the loot. Soon a comanchero could not trade without a permit, and it was invalid when the trader intruded on a competing government's claimed territory.

But then the comancheros went bad. They began selling forbidden goods to the Plains Indians—guns, ammunition and whiskey.

By that time they were so clever and knew the lands so well that none of the government forces sent out to stop them could find them.

They really went bad about 1860. They began stealing cattle and horses in vast numbers, and if you want to make a rancher mad, steal his cow.

This turn of affairs set off a major propaganda campaign with the early-day frontier newspapers also accusing the comancheros of promoting the many raids by the Comanches.

The comanchero trade eventually died for two reasons: The military kept them running and the Indians became so poor in in trade goods such as hides that the business no longer was profitable.

The term "comanchero" apparently was coined by Josiah Gregg in 1843 in a book. Army officers assigned to the plains eagerly read Gregg's book and the word became a part of everyday language.—The AP.

Housewife's Complaint

THE FIRE-DWELLERS. By Margaret Laurence. Knopf. $5.95.

"I'm not sure I want to go on living at all. I can't cope. I do cope. Not well, though. Not with anyone. Jesus I get tired sometimes. Self-pity. Yeh, I guess. But sometimes I want to abdicate, only that. Quit. Can't."

Thus through the mind of a trapped, 39-year-old housewife flow the thoughts. Four kids, ages 2 to 14, and the 14-year-old is beginning to catch on to what life is like. A husband who is a salesman, knocking himself out, working into the night because he is scared of his job, and at 45 it would be bad to have no job. Husband and wife don't communicate. Wife becomes nagger. Husband just wants to be let alone. Wife and mother uncertain about being in touch with each of the children.

That, in substance, is the predicament of the novel's heroine, Stacey MacAindra. She worries about being too plump. She takes refuge a little too often in the numbing effect of gin and tonic. She has notions about life being too short, and what if she could have a last fling, extramarital style?

Miss Laurence tells in this story of the testing of Stacey, elder sister of Rachel ,the central figure in "A Jest of God," which became the movie, "Rachel, Rachel."

Much of the narrative is expressed in terms of the heroine's conversations with herself — wry, ironic, self-revealing thought.

The novel has a remarkable insight into the workings of the feminine mind. Perhaps for that reason its chief appeal will be to women readers. But for any reader it is an unusual adventure into the emotions of a human being.

A clump of mushrooms growing on a tree stump is anchored by thousands of unseen filaments that penetrate and digest the woods cellulose.

Van Zandts Grew Up With Texas

FORCE WITHOUT FANFARE, the Autobiography of K. M. Van Zandt. Texas Christian University Press, Fort Worth. $6.95.

The Van Zandts grew up with Texas—or Texas grew up with them. The son, K.M., will be remembered by many as the president of the Fort Worth National Bank an incredibly long time, from 1874 until 1930.

The Texas Christian University Press has just published the son's autobiography which a daughter, Mrs. A. C. Williams, persuaded him to dictate. It is edited by Sandra L. Myres of the University of Texas-Arlington.

The Van Zandts went broke in Mississippi in the Panic of 1837 and headed west. Isaac, the father, served in the 5th and 6th Congresses of the Republic of Texas and helped write the Constitution of 1845.

K.M. became a surveyor and lawyer and found his career interrupted by the Civil War. He served in action and became a general.

The post-war restlessness caught the younger Van Zandt like so many others and he went west—as far as Fort Worth. It then was a village of 250 persons.

But Van Zandt was possessed with the idea of growth and he lived to see Fort Worth become one of the great cities of the nation.

The memoir was dictated when he was 93 years old.—The AP.

If you plan a car trip or camping vacation with the family, here's a packing tip that will save a lot of time and trouble later. First, for easy washability on the road, choose outfits that are all-cotton. Pack one whole outfit for each child . . . cotton pants, shirt, underwear, socks . . . in a plastic bag and write the child's name on the bag. Then put all the plastic bags in one big suitcase.

AUTO INSURANCE From Old Line Companies!
We Can Fill All Your Insurance Needs
Hugh Boren & Son
INSURANCE AGENCY
N. W. Cor. Sq. Phone 573-3555

Urge To Own Land Recalled

LAND THAT OUR FATHERS PLOWED. Compiled and edited by David B. Greenberg. University of Oklahoma Press, Norman. $7.95.

One of the great, dynamic forces within Americans almost to present times was the urge to own land.

The University of Oklahoma Press has just published "Land that Our Fathers Plowed" that tells about that urge and how farmers met the problems of agriculture in new country.

The volume is a collection of stories, sometimes excerpts from books, telling about farming for 150 years from the East through the West, and reaching down into the South to recount plantation life.

There are 24 accounts, but few have the interest for southwesterners like that of the land rush on the Cherokee Strip on a blistering September day in 1893.

This was not altogether land hunger. It was more in the nature of greed. A man who could grab and hold his parcel of land bought it from the government for $1.50 an acre and could sell it immediately for $20 to $30 an acre.

Seth K. Humphrey and a brother went there on bicycles just to see the fun. More than twice as many families as there were parcels were at the starting line when soldiers fired their rifles as starting signals.

The race began on foot and horseback and in racing sulkies, buggies, wagons, and even a train. First person to a staked quarter section could buy it.

Those that crowded the starting line were called boomers. Those that slipped in ahead of time and hid out ready to arise and claim land were sooners. Hence the Boomer Sooner! cry of Oklahoma football fans.

Possession was only tentative. If the presumed owner did not get shot, he still had to fight for years in the courts for title. —The AP.

Sunday Supper

Combine two soups, one from the freezer and one from the pantryshelf.

NEWBURG BISQUE

1 can (10 ounces) frozen condensed lobster bisque
1 can (10 ¾ ounces) cheddar cheese soup
Milk
Finely grated cheddar cheese
Paprika

Into a medium saucepan turn the soups; fill the lobsyer bisque can with water and add; fill the cheese soup can with milk and add. Heat gently, stirring often, until bisque thaws; bring to a boil. Sprinkle each serving with cheese and paprika. Makes 6 servings.

Delightful Sunday supper platter: stuffed baked potatoes, fresh green asparagus, broiled bacon strips. For a go - along, hot cornbread or corn muffins.

Miss McDaniel, Mr. Rogers Exchange Vows June 6

Susan Elaine McDaniel and Airman 1st Class John Paul Rogers exchanged wedding vows June 6 at 6 p.m. in the home of the bride's parents. Rev. O. C. Floyd, grandfather of the groom, officiated at the double ring ceremony.

Parents of the couple are Mr. and Mrs. Claude U. McDaniel, Jr., 3604 Jacksboro and Mr. and Mrs. E. J. Vineyard, Ira.

The bride, given in marriage by her father, wore a white street length dress with long banded sleeves. The dress was made of corded voile and was accented with lace trim. The bride's headpiece was a shoulder length veil held by a crown of seed pearls. She carried a bouquet of a white orchid and feathered carnations.

Attendants of the bride and groom were Mrs. Jody Sledge, Odessa, and Ed Murphy, Ira.

A reception followed the ceremony and was also held in the home of the bride's parents. Yvonne Rice presided at the three tiered cake which was topped with wedding bells. Mrs. Lynn Wilson, sister of the bride, poured punch, and Shelby McDaniel, sister of the bride, attended the guest register.

After a wedding trip to Ft. Worth, the couple will live at McGuire Air Force Base in New Jersey where the groom is stationed.

The bride is a 1969 Snyder High School graduate, and the groom graduated from Ira High School in 1967.

Company Buffet

A sumptuous dessert to set off a simple main course.

BAKED ALASKA STRAWBERRY ROLL

Sponge cake roll, baked in a 15- by 10- by 1-inch pan
2 pints slightly softened strawberry ice cream
4 egg whites, from large eggs
¾ cup sugar
1 teaspoon vanilla
1 quart fresh strawberries, sliced and sweetened to taste

Bake the cake and roll up in a towel; cool. Unroll cake and spread with ice cream; reroll cake and wrap in foil. Freeze for several hours or until very firm. At serving time, beat egg whites until they hold soft peaks; beat in sugar 1 tablespoon at a time, and vanilla; continue to beat if necessary until sugar dissolves and meringue holds straight stiff peaks. Remove cake roll from freezer; remove foil; place roll on a cookie sheet. Cover with meringue, swirling it and spreading to bottom edge. Bake in a preheated 425-degree oven until tips of meringue are tinged with golden brown— about 5 minutes. Use 2 wide spatulas to lift cake to serving platter; slice crosswise. Pass strawberries as a sauce. Makes 8 to 12 servings.

New styles in men's cotton shirts show the wide-reaching effect of the Thirties on the fashion world. Shirts have bigger collars and are worn with wider ties. Moreover, the outlook calls for lots of color. In both cotton dress shirts and sports styles, designers are featuring blue, pink, yellow, spruce green, and reds from melon to mulberry.

Recreation Program For Girls Starts

Scurry County Summer Girls Recreation will begin Monday, June 16 and last through August 8. Stanfield and Travis gyms will be open from 9 a.m. to noon and 2 p.m. to 5 p.m. Monday through Friday. The Hermleigh gym will be open from 9 a.m. to noon Monday, Wednesday and Friday.

Girls entering the third grade through high school age girls are eligible to participate in Girls Recreation. Girls may join any time throughout the summer if they have not already pre-registered. Registration for the Hermleigh gym will begin Monday from 9 a.m. to noon.

In previous years the East Elementary gym has been opened, but due to the fact that the East floors are going to be worked on, that gym will not be used this summer.

Gym activities will begin Monday. However, scheduled activities will not begin until Tuesday.

Director of Girls Recreation is Mrs. Annette Waller. She is assisted by Patsy Rainwater, assistant director, Elaine Donaldson, Helen Rios, Yvonne Sanders, Luther Mae Braziel, Sara Trigg, Joan Braziel, Veronica Davis, Linda Bollinger, Mary Hudgins, Mr. Winn Talley (track), Carol Cramer (art and arts and crafts), and Linda Hicks (twirling).

WEDDING PHOTOGRAPHS
In
DELUXE COLOR
"Sensible Prices"
Consult With Us Today
Imogene & Jack Craft
Craft Studio
Snyder, Texas

thousands
We regularly stock medicines and ethical drugs — by the thousands. When your Doctor writes a prescription, you can be absolutely sure we can fill it: accurately, promptly, and at uniformly fair prices.
SNYDER DRUGS
Big Spring Hwy. 573-8333

BIG STATE
DISCOUNT FURNITURE
• New • Used • Repossessed
• Freight Damaged
SAVE 33⅓ To 50%
EVERYDAY LOW DISCOUNT PRICES
Buy – Sell – Trade
2310 Ave. S Phone 573-5683

for all your printing needs
Feather Printing Co.
Phone 573-6331 2107 25th St.

MRS. JAMES D. WALKER

Harrington-Walker Vows Are Pledged In Virginia

Miss Donna Kay Harrington, daughter of Col. and Mrs. Tracy Bovard Harrington, 1829 Briar Ridge Court, McLean, Va., was married to Mr. James D. Walker, son of Mr. and Mrs. R. J. Walker Saturday, June 7, at 2 p.m. at Saint Agnes Church, Arlington, Va.

The Rt. Rev. Monsignor F. Harold Nott, pastor of St. Agnes, was the officiating clergyman. Also on the altar and participating in the Nuptial Blessing was Rt. Rev. Msgr. John C. Radlinski, Silver Spring, Med., a close friend of the family.

During the double ring ceremony, appropriate organ music was played by Mrs. Joan Pattie.

Miss Harrington, given in marriage by her father, wore a white silk organza wedding gown, of Empire line, with wedding-ring neckline. The bodice and long sleeves were of Alencon lace, and the full length train was edged with the same Alencon lace. A multi-tiered silk illusion veil, with face - framing clusters of white petals, outlined in pearls was her head piece. Her bouquet was of miniature carnations, white Shasta daisies and pale pink Babies Breath.

The only jewelry worn by the bride was an heirloom diamond lavalier which belonged to her maternal grandmother.

Maid of honor was Cindy Harrington, sister of the bride, McLean, Va. Her gown was a full length lilac Jakarta fabric, with wedding ring neckline and elbow - length sleeves. The gown was Empire line, like the bride's. The neckline and sleeves were edged with lace as was the free-flowing panel down the back. The head-piece was a wide brimmed, crownless hat, appliqued with daisies, all in shades of lavender.

Bouquets of the maid of honor and bridesmaids were nosegays of lavender statics and pink Shasta daisies.

Bridesmaids were Mrs. Richard W. Pavely, Hartford, Conn., sister of the bride, Kathleen Howard Malone, Arlington, Va., and Molly Ann Walker, sister of the groom. Their gowns and hats were the same as the maid of honor's.

Best man was Charles L. Bennett, McLean, Va. Ushers were Michael Harrington, brother of the bride, Roger Gorg, McLean, Va., and John Legetta, Falls Church, Va.

A reception followed the wedding ceremony at the Army - Navy Country Club, Arlington, Va.

The bride was graduated, cum laude, from Marymount College, Tarrytown, N. Y. with a B. S. in biology. She is presently employed by Hazelton Laboratories as a Research Biologist, Life Science Division. She is a member of the National Scholastic Honor Society, Delta Epsilon Sigma.

The bridegroom is a graduate of the University of Texas at Austin with a B.S. in Electrical Engineering and is employed by I.B.M. in Arlington, Va., as a systems engineer.

The couple plans to live in Falls Church, Va.

Some New Guinea tribesmen have no mirrors. When shown a photograph of their group, a man may recognize everyone in the picture before realizing that the unfamiliar face is his own.

Storms rage beneath the surface of the ocean as well as above. Violent "weather fronts", maelstroms, currents and mudslides are blamed for some submarine disasters.

Try These Exciting Roll-Ups

Put on a terrific show at your next patio party with these exciting Ham and Asparagus Roll-ups. Starring in a rich golden butter sauce, they take the summer lead in unique flavor and goodness.

Get the asparagus underway with butter, lemon juice, water and salt, and cook until tender. Meanwhile prepare a Cheddar cheese sauce. Now to wrap it up— just roll three stalks of asparagus in double slices of ham and arrange in a baking dish. Generously cover with cheese sauce, and top with shredded Cheddar. Sprinkle with paprika for a colorful encore and slip it into the oven.

Why not stage this easy-to-fix meal at your next patio party? Serve with toast triangles, red-ripe sliced tomatoes with Bibb lettuce and ice cold glasses of milk. You'll find that this all-in-one dish is the ideal patio prop to add a dramatic touch to that outdoor get-together.

HAM AND ASPARAGUS ROLL-UP

12 asparagus spears
2 tablespoons butter
2 tablespoons water
2 tablespoons lemon juice
½ teaspoon salt
2 tablespoons butter
2 tablespoons flour
Dash of cayenne
3 -4cup milk
¼ teaspoon Worchestershire sauce
¾ cup (3 oz.) shredded Cheddar cheese
8 thin slices cooked ham
Paprika
4—5 slices white bread, toasted

In skillet, place asparagus, 2 tablespoons butter, lemon juice, water and salt. Cover and cook 20 minutes or until tender. Meanwhile, in 1-quart saucepan, melt 2 tablespoons butter; stir in flour and cayenne. Remove from the heat; gradually stir in milk and Worchestershire sauce. Cook over medium heat, stirring constantlu, until thickened. Cook 2 additional minutes. Remove from heat and stir in ½ cup Cheddar cheese until melted. If necessary, return to low heat to finish melting cheese. (Do not boil.) Drain asparagus. Wrap double slices of ham around center of 3 spears. Arrange in 9-inch buttered square baking dish; cover with sauce. Top with remaining cheese; sprinkle with paprika. Bake in preheated 400 degree oven 15-20 minutes. Serve with toast triangles. Makes 4 servings.

Another Expose Of Marx

THE RED '48ers; Karl Marx and Friedrich Engels. By Oscar J. Hammen. Scribner's. $8.95.

The average reader, increasingly informed of the character and shabby methodology of Karl Marx, must find it exceptionally difficult to understand how any first-rate analytical mind could have swallowed such a panacea as Communism, at least in that form.

A spate of post-World War II studies has traced the multiple paternity and dubious legitimacy of Marxism. This was climaxed last summer by Robert Payne's brilliant biography of Marx, which left him a pretty shoddy personality and undependable guide in the rapidly evolving economics of mid-Victorian Western Europe.

Dr. Hammen, professor of history at the University of Montana, shows us the origins and development of 19th century radicalism, with its anticlimax in the aborted revolutions of 1848. After summing up the childhood and youth of Marx and Engels, he describes in detail—probably too much detail — their largely frustrated excursions into radical journalism and political agitation. Stopping with the anticlimactic postrevolutionary year of 1849, Hammen analyzes the philosophy of the "Communist Manifesto" but not of the much later "Capital."

After a lazy and undistinguished academic career, Marx and, in turn, Engels adopted the unpersuasive philosophy of German Georg Hegel. To Marx and Engels, this meant that the only course to desirable ends lay through violence. It apparently never occurred to them that relative truth would not necessarily emerge from such a harsh conflict.

As for Marx the man, Hammen shows us once again a personality whose main drive came from his will to power, who could drag his family through want and exile for the sake of the revolution he believed, prematurely, was bound to arrive and vindicate him. Meanwhile, Marx and Engels were destined to survive the deprivation of their later days mainly through the paradox of Engel's capitalist inheritance from his family's German and English textile mills.

One fact emerges from these recent studies of Marxian communism: Engels was the abler man of the two.

ANNOUNCE MARRIAGE — Mr. and Mrs. W. O. Vessel, 4808 Andrews Highway, Midland, announce the marriage of their daughter, Martha, to John Walker, son of Mr. and Mrs. Fred Walker, 3009 41st Street. The couple were married May 22 in Canyon where they were both students at West Texas State University. They are residing at 2604 25th Street, Apt. 1.

Apple Pancakes Make Tasty Treat

By CECILY BROWNSTONE
Associated Press Food Editor

Apple pancakes! Is there anyone in the whole wide world who doesn't appreciate them?

One of the best things about the pancakes is that they come in various styles. Thin ones stuffed with apple filling. Big ones, oven-baked, with chopped apples dropped into the batter or cooked apples topping them. And griddle-style with thinly sliced apples added during the baking.

It's a recipe for griddle-style apple pancakes we have for you today. These made with handy pancake mix plus a layer of apples and a luscious sugar topping. Three large pancakes are made, then these are cut into quarters for serving.

We loved these pancakes and we think your family will, too. If you want to serve these apple pancakes to guests, you might feature them at a weekend brunch.

SUGARTOP APPLE PANCAKES

2 eggs, separated
1 cup buttermilk pancake mix
1 cup milk
4 tablespoons butter or margarine
3 tablespoons granulated sugar
2-3 to ¾ cup peeled and thinly sliced tart green apples
Sugar Topping (see below)

In a small mixing bowl beat egg whites until they form peaks when beater is slowly lifted out.

Into a medium mixing bowl turn the pancake mix, milk and egg yolks; melt 1 tablespoon of the butter and add. Stir lightly until batter is fairly smooth. Fold in beaten egg whites.

Three large pancakes will be made. For each, in a heavy 10-inch ovenproof skillet over medium heat, melt 1 tablespoon of the remaining butter; tilt pan to coat bottom evenly. Sprinkle 1 tablespoon of the sugar over butter. Arrange one-third of the apple slices in skillet to form a pinwheel. Pour about 2-3 cup batter over apple slices, starting at edge of skillet and moving toward center so as not to dislodge apples; cover all slices and keep pancake round.

Cook (over fairly gentle heat) until underside is lightly browned, gently lifting edge to test. Remove from heat. Place in preheated broiler, 3 inches from source of high heat, until golden brown— about 2 minutes. Immediately invert skillet over cutting board, tapping bottom to loosen pancake. Immediately spread one-third of the Topping over hot pancake and cut into 4 sections. Keep warm in a slow oven.

Make other 2 pancakes the same way, but between baking pancakes, remove excess butter and sugar from pan with paper towel. There will be 12 sections.

For each serving, overlap 3 sections on service plate. Makes 4 servings.

Topping: In a small bowl beat together ¼ cup butter and ½ cup firmly packed light brown sugar until thoroughly combined.

All Venice stands on thick planks and stone foundations supported by thousands of wooden piles. Perhaps eight inches a century, the piles are sinking into mud.

Saturday Barbecue

A Cleveland hostess contributes this unusual sauce for grilled chicken.

LEAH DEMBO'S ORANGE BARBECUE SAUCE

1 can (6 ounces) frozen orange juice concentrate, thawed and undiluted
1 bottle (12 ounces) chili sauce
1 tablespoon dark brown sugar
1 tablespoon instant onion

In a small bowl with a fork thoroughly beat together orange juice, chili sauce, sugar and onion. Makes about 2 cups. Generously brush sauce over broiler - fryers as they cook on outdoor grill; turn chicken as necessary.

The average South Korean farm measures only 1.3 acres.

The Eiffel Tower, made of bolted iron girders and standing 984 feet high, plus a 20-foot TV antenna, grows seven inches on a sunny summer day.

The 1906 earthquake that destroyed San Francisco rated 8.2 on the scale developed by seismologist Charles F. Richter. The earthquake in Anchorage and southern Alaska on March 27, 1964, rated 8.5. It ranks as North America's strongest earthquake in modern times.

Add finely diced cucumber to a tuna salad mixture you are planning to use for stuffed tomatoes. Good flavor combination!

66
Smorgasbord
East Highway

So Much Good Food . .
So Much Variety . . .
NOONS — 11 to 2 EVENINGS — 6-9
Continuous Servings Sunday 11 A.M.-9 P.M.

If you live in a community of more than 100,000, your fire department will fight 1,200 fires in the course of the next 12 months. At least four of your fellow citizens will die as a result of fires. Property loss will total well over $1 million, enough to build a needed grade school or help solve some pressing problem in your area.

Most home owners fail to carry enough fire insurance on their homes, especially on those not recently built. What generally happens is that the original owner took out fire insurance for a certain amount—let's say, $10,000 — and each subsequently owner continues with the same policy. The house increases in value over the years, but the policy, remains the same. Then, when tragedy strikes, the owner collects the insurance, but finds himself with far less money than the house would have produced had it been sold before the fire.

Another mistake is in failing to obtain the extended coverage necessary to collect for the contents of the house, an error that costs thousands of dollars when the time comes to furnish the replacement dwelling. And many who do take out the extended coverage dutifully make out a list of everything in the home, then place it in a bureau drawer or some similar place, only to have it destroyed in the fire. The inventory list should be kept in a safe place outside the house.

The most popular policy these days is home owner's insurance, an all-in-one package that provides protection against fire loss, damages from sources other than fire, liability, theft and almost anything that can happen — all at a cost lower than if the various coverages were purchased separately. There's even a policy that is pegged to the cost-of-living, thus providing protection against inflation.

What should a home owner do when his residence is hit by fire and the fire department has been notified? An expert on the subject, Walter Vernier, executive vice president of a major fire and casualty company (State Farm), offers these suggestions:

Contact your insurance agent at once. Have the gas company turn off your main line. Ask the telephone company to switch your incoming calls to another number. Mop up water that has collected as a result of firefighting efforts. Be sure the basement drain is kept clear so that water may escape. If the fire occurs in the winter in a cold area, arrange for emergency heating to keep water pipes and water trapped between walls from freezing; since water expands as it turns to ice, it can cause considerable damage. Board up broken windows and holes in the walls to guard against pilferage and weather damage. If the house can be moved back into, get rid of the smoky, charred smell by having the house deodorized.

Select an experienced contractor to make repairs, as he will know where to look for hidden hazards — such as damage to the electrical system, furnace or plumbing — that could create expensive problems for you after you have settled with your insurance company.

* * *

QUESTION: Why is it that every time I go to cut thin metal tubing with a hack saw, I wind up bending the metal or getting very ragged edges?

ANSWER: A thin metal tube should have a round wooden dowel inserted in it before cutting. Place in a vise and cut through the tubing and the wood. In much the same way, you can cut a thin sheet of metal. Place the piece of metal between two blocks of scrap wood, place in a vise and cut through both the metal and the wood.

* * *

QUESTION: We have been looking around to buy a house. We want a brick house, but are completely confused by such terms as brick veneer and double brick. Can you tell us something about brick houses?

ANSWER: Brick veneer walls usually have the bricks separated from the studs by an air space. When properly installed, a vapor insulation is placed between the bricks and the studs. Double brick walls, as the term implies, are two rows of bricks, one on the outside, one on the inside. In some installations, the two rows are bonded together with mortar. In others, there is a slight space between.

In either case, there also is a row of crosswise bricks. In still another type of installation, the front bricks are backed by lightweight masonry blocks. There are some slight variations in all three kinds of walls.

* * *

QUESTION: What is the purpose of the window wells outside the basement windows of the house we just bought

ANSWER: To carry off excess water that might otherwise get into the basement. When constructed properly, a window well has drain tile at the bottom of it to lead the water away from the house to a storm sewer or dry well.

* * *

QUESTION: A few weeks ago I varnished a coffee table. After the first coat was on, the surface developed a lot of tiny bubbles. In attempting to take out the bubbles with sandpaper, I ruined the finish completely, so I used some varnish remover and got back to the bare wood again. But before I try the job again, can you tell me what caused the bubbles?

ANSWER: It seems fairly certain that the varnish was agitated before it was used. Unlike paint, varnish should never be shaken or stirred. When it is, bubbles are likely to result.

The first canal joining the Mediterranean with the Red Sea was dug nearly 4,000 years ago. The 53 mile-long passage connected the Great Bitter Lake, then head of the Gulf of Suez, with the Nile River Delta of Zagazig. From Zagizig, the Nile linked the channel to the Mediterranean.

COME TO
VACATION BIBLE SCHOOL
EAST SIDE CHURCH OF CHRIST
201 31st
9:30 TO 11:30 A.M.
JUNE 16-20
• SONGS • ACTIVITIES
• BIBLE STUDIES • FILM STRIPS
TRANSPORTATION ARRANGED!
If You Need A Ride To And From Bible School Just Call Church Office 573-7204

IT'S A LONESOME SORT OF GAME!

Angels Of The Air Participate In MAC Flights

By LINDA DEUTSCH
Associated Press Writer

EL TORO MARINE CORPS AIR STATION, Calif. (AP) — A setting California sun sends shafts of orange light across the air strip and illuminates the squinting faces of young men in khaki walking toward the silver jet.

A few wives holding babies linger in the heat. No one mentions the word on everyone's minds: "Vietnam." It is a serious, almost depressing farewell.

Then the plane door opens and five pert girls in pink miniskirts and saucy white hats bounce down the steps, smiling.

"Welcome aboard, corporal," says the blonde, slipping her white-gloved hand into his. "I hope we're going to be friends."

Stunned, the young corporal nods and blushes. By the time the fifth man is up the ramp, the teasing has begun. Tension is broken. One GI, surveying the lineup of lovelies, sighs: "What a way to go to war!"

The women, most between 22 and 25, are part of a new breed of air hostesses created during the Vietnam conflict. Trained as commercial stewardesses, they have chosen to participate in what they call "MAC flights."

MAC is short for Military Airlift Command, which pays airlines to transport servicemen to and from Southeast Asia. The flights have none of the glamor of whizzing off to Rome one day, Paris the next.

Yet, here is Sharon Mulliken, 22, statuesque blonde from Racine, Wis., boarding a flight the airlines rate as the most gruelling a stewardess can draw.

Here, too, is Elaine Cocayne, 24, of Inglewood, Calif., a bouncy brunette who admits the flights depress her. "I always get choked up when we land."

Why have they bid on a flight on which they will have to be nurse, waitress, entertainer and confidante to every sad soldier?

Better pay—but not that much better. Domestic stewardesses gross $500 a month; MAC stewardesses $650. All airlines admit the job has higher physical and emotional strain.

When the girls explain why they go, the same words crop up: "rewarding," "satisfying," even "glamorous."

"It's more glamorous in a way," says tall, green-eyed Ann Williamson, 25, of Huntington, N.Y., flying for Pan American. "Take any girl and put her on that plane with 150 young men and she feels like a queen. Its a great ego builder."

Depressing? At times.

"They're so young," says Ann. "I remember a group of Marines who got off my plane at Da Nang. The sun hit their faces a certain way and they looked so young and tender. I didn't want them to go."

El Toro. liftoff time. The ramp decorated with the base insignia—a red bull with golden wings—slides back. Jet engines roar. Wheels up.

In the long cabin the stewardesses set the mood of the flight with happy chatter over the PA system.

Some girls carry games and puzzles aboard. One brings her collection of slides from around the world. They start a bingo game or a lottery.

"I have more games in my luggage than anything," says Carolyn Burke Salt Lake City. "One puzzle I call 'therapy.' Whenever I see a guy stiff, staring straight ahead, I challenge him to beat me. It snaps him right back."

Aboard this El Toro flight is Pat Schuler, 24, Creston, Iowa, cut-up of Continental's crew. "Before we're off the ground she has everyone laughing," says another hostess.

Honolulu, the first refueling stop. The five stewardesses leave the plane and five more replace them. They rest for 18 hours. Then they pick up another flight to Okinawa.

The girls stay there a few days. They can shop or enjoy the officers' club, but many visit GI hospitals, bringing fresh milk not available there.

The hospital visits, says Betsy Norman, 23, of Montgomery, Ala., are "the closest thing to seeing the reality of war."

The final leg. The girls board for a place they will not see, except from the tiny airplane windows: Vietnam.

Safety precautions are strict. The planes fly in high to avoid gunfire. The crew can't leave the plane. So far, no stewardess has been injured and no MAC plane has been disabled by war.

Homeward bound. The greatest thrill of heading back, the girls say, is the day they meet a man who was on their flight 13 months before.

Homeward bound happy servicemen write poems to the stewardesses. More than one has dubbed them "angels of the airgivethedelsaoYY-".Othersmm air." Others give them medals or platoon insignias.

The best thing about returning, the girls say, is when the wheels touch American soil and "there's a deafening roar of cheers, whistles and stomping feet. They've come home."

Connie Mack Stadium, where the Philadelphia Phillies play, is 410 feet from home plate to center field this season. Last season the distance was 447 feet.

Man Makes Own Brick For House

DIRECT, Tex. (AP)—As pioneers go Gary O'Conner would probably be classified as a tenderfoot.

But the spacious home he is building near the Red River would have stood him in good stead with the first settlers who pushed into the valley 150 odd years ago.

To begin with, the 24-year-old O'Connor made his own adobe-type bricks from the very soil on which the 3,500-square foot structure is located.

And strategically, the home sits atop a 40-foot bluff that would be perfect for holding off Indians.

The former University of Texas botany major farms 411 acres of choice Red River bottomland that two generations of O'Connors before him plowed and sowed.

Following a process used by his neighbor down the road, Bob Olds, O'Connor formed 4,100 big adobe bricks in 14 days. He borrowed metal forms from Olds, hired labor, rented a small cement mixer and went to work.

The 12-by-4-by-18 inch bricks were formed from one part cement and eight parts of sandy soil—taken right from the site of O'Connor's future home.

O'Connor figures they cost him 15 cents each, considerably less than commercial brick.

But the big saving came after his bricklayer fashioned them into 12-inch thick walls which double as the exterior and interior walls of the house. There is no expensive sheetrock, bedding, taping and texturing.

The home—set among a grove of oaks, elms and pecans—was designed by Paris architect Bill Lightfoot. It has four bedrooms, three baths, den, office and numerous spacious features within the attractive masonry walls.

Doing much of his own work and all the contracting, O'Connor figures he will have built the house for $18,500.

Junior Editors Quiz on ALBINOS

QUESTION: *What causes some animals to become albinos?*

• • •

ANSWER: In the outer layer of an animal's skin are pigments, such as melanin, which give a deeper color. The hair also is affected by this pigment. But nature seems full of restless experiment; individuals may be born strikingly different in some way. Occasionally we find an animal whose skin and hair lacks normal pigment; such a one is an albino. The hair will be pure white; eyes and skin pink; the iris blue. Albinos may be perfectly normal in every other way. Moby Dick, in Melville's story, was an albino white whale. There have been albino elephants, squirrels and so on. Yet, among wild animals, albinos are very rare, perhaps one in 10,000. Imagine the thrill of coming across a pure white giraffe such as we show, silhouetted against the dark green jungle! Even more extraordinary is the pure white gorilla, nicknamed Snowflake, who was discovered with his jet black mother in 1966. In a number of familiar animals — white mice, white chickens and so on — there are so many white individuals that the whiteness has become hereditary; they all turn out that way.

6-14

(Sandra Avery of Santa Cruz, Calif., wins a prize for this question. You can win $10 cash plus AP's handsome World Yearbook if your question, mailed on a postcard to Junior Editors in care of this newspaper, is selected for a prize.)

CROSSWORD PUZZLE

ACROSS
1. Hart
5. Coppice
10. Form
11. Makes merry
13. Revers
14. White kite
15. Augment
16. Sweetsop
18. Twilight
19. Wool
21. Prophet
22. Stalemate
23. Was carried
24. Criminal
27. Breakfast roll
28. Cane lily
29. Generosity
33. Mythical lance
34. Crew
35. Windmill sail
36. Embezzles
38. School subject
40. Ladies' headdresses
41. Catkin
42. Doctrine
43. Wedding band

DOWN
1. Military hat
2. Candle
3. Simian
4. Animal jelly
5. Avarice
6. Units of reluctance
7. Eggs
8. Overlay
9. Football team
10. Assassinated
12. Cubic meter
17. Golf mound
20. Gr. portico
21. Ballad
23. Thief
24. Foremost
25. Strangely beautiful
26. Elongated
27. Prohibit
29. Lariat
30. Corroded
31. Fluctuate
32. Delivered
34. Pleased
37. Land measure
39. Fr. friend

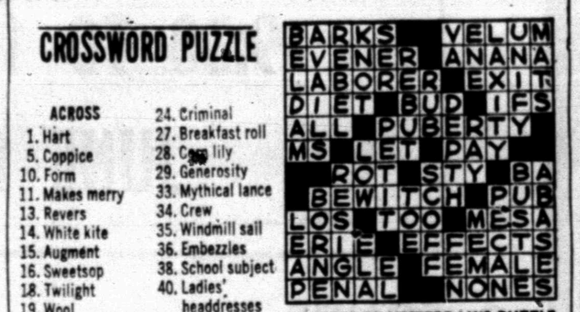

SOLUTION OF YESTERDAY'S PUZZLE

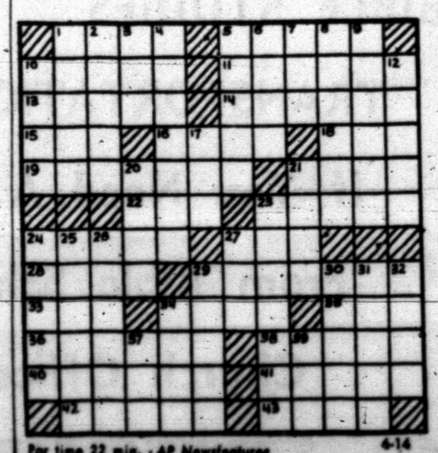

Par time 23 min. • AP Newsfeatures 6-14

MARY WORTH

KERRY DRAKE

WAYOUT

JOE PALOOKA

DEBBIE DEERE

GRANDMA

REX MORGAN

DENNIS THE MENACE

"WE DID THE DISHES, MOM! DAD WASHED, I DRIED, AN' JOEY PICKED UP THE PIECES!"

NANCY

WORTHY PROJECT — From left, David Higgins and Randy Stroder, are busy constructing flower boxes for window ledges at Hillcrest Lodge. Members of the Boy's Club built the boxes from materials furnished by numerous individuals and organizations.

Flower Boxes Built By Members Of Boys' Club

Because of some Snyder citizens who care, the Hillcrest Lodge Nursing Home on the Big Spring Highway will be a better place to live.

Forty window flower boxes are being provided for the home. Members of the Scurry County Boy's Club and its director, Jack McGlaun, have already built 28 of [illegible] and expect to complete the other 12 this week if not sooner.

"Mrs. Homer Ray asked us if we would build the flower boxes if the materials were furnished," said McGlaun, "and of course we were glad to help. We used the tools in the shop at the Boy's Club."

He said Mrs. Ray told him several individuals and organizations, such as Sunday School classes, provided the materials.

"I wouldn't be surprised if half the people in Snyder helped with the project," said McGlaun.

Mrs. Ray, whose mother is a former resident of the home, also "rounded up" some volunteer help from other ladies of the community who are painting the boxes and will put flowers in them. The flower boxes will be placed on window edges at Hillcrest Lodge.

Officer Suspected Of Neglect

SUBIC BAY, Philippines (AP) — Lt. (j.g.) Ronald C. Ramsey, the young officer of the deck when the U.S. destroyer Frank E. Evans collided with the Australian carrier Melbourne, was advised Saturday he is suspected of negligence that led to the collision.

In issuing this warning, the board of Australian and American naval officers investigating the collision told him he had the right to refuse to answer questions, to acquire a lawyer and terminate his testimony at any time.

The board, called solely as a fact-finding group to determine what caused the collision, has no punitive powers.

Ramsey, 24, asked for legal counsel and was joined at the witness table by Lt. Frederick F. Tilton, of the Judge Advocate General Staff of the U.S. Navy.

Tilton, a graduate of the University of South Dakota Law School, immediately asked that the hearing be recessed until Wednesday so he can fully evaluate the situation.

He also asked for the right to review previous testimony given here and the right to examine all witnesses, including those who have testified previously.

The board adjourned to deliberate on this request.

After Ramsey, of Long Beach, Calif., took his seat at the witness table the counsel for the board read to him this statement: "You are suspected of having committed the offense of neglect hazarding a vessel of the armed forces."

Snyder Student Is On Honor Roll

ARLINGTON — Albert Keith Krop of Snyder is among 257 students in the School of Engineering at the University of Texas at Arlington who made the honor roll for the spring semester.

The honor roll was announced by Dean Wendell H. Nedderman. UT Arlington students are eligible for the honor roll if they have completed 12 semester hours or more and have a grade point of 2.0 (B average).

Department Lists Latest Casualties

WASHINGTON (AP) — Servicemen killed in action in the Vietnam war were named Friday by the Defense Department.

They included:

Died not as a result of hostile action:

Army

Texas—Pfc. Jerry L. Ervin, husband of Glenna M. Ervin, 2311 Anderson St., Irving.

The first successful cotton textile mill in the U. S. was built in 1790 by Samuel Slater, an Englishman.

Capitol Dome Proved To Be A Drag For Guards

By ROBERT HEARD
Associated Press Writer

AUSTIN (AP) — It has been 14 years since they let the general public climb to the top of the Capitol dome, to the oven-like cupola topped by the Goddess of Liberty.

It got to be a drag for the guards.

Many times people would freeze on the spiral staircase when they looked down to the rotunda floor about 200 feet below.

"They would just sit and close their eyes and wait for the guards to carry them down," says Frank Allen, former building manager for the board of control.

"They think they want to go until they start up and find they want to go back."

Older people and people with respiratory problems never should attempt it, according to Allen, but they used to anyway. When the man or woman who froze was large, everybody above them had to wait until the guards came.

"Once a lady in her late 30s got up there and she got excited," Allen said. "They had to hold her. She started screaming. She was doing all right until she looked down."

On guided tours, the public is allowed on the balustrade at the bottom of the dome, but not on the higher balustrade above the columns in the center of the dome.

When you climb all the way to the top, you think the last spiral staircase visible from the rotunda floor is the end of the road. It is not. There are steps above that they haven't counted yet.

The reason for the illusion is that the capitol has not one but two domes, an inner dome of steel and an outer one of galvanized iron. Most of the steps are between the domes.

The top of the inner dome, the one you see from the floor, is 20 or 30 feet below the top of the outer one. Then there are stairs leading up into the cupola from the top of the outer dome.

Around the base of the cupola is a walkway that, from the ground, looks big enough to hold three or four people. It will hold 40.

Inside the cupola are dust, dead birds, so many signatures you can barely tell the walls once were painted, and enough heat to keep a pizza tasty.

Some of the signatures are in places that should be accessible only to flies.

The view is impressive. Congress Avenue stretches broadly away to the south toward St. Edward's University. Closer in on the north side the University of Texas Tower juts above the horizon. To the west are the tree-blanketed hills of the Balcones Escarpment, dotted here and there with new homes.

Another impressive view can be had from the top of the inner dome. You think you can almost reach out and touch the golden star suspended maybe 250 feet above the center of the rotunda floor. Then you look down and a slight tremble in the knees tells you not to reach.

Since the Capitol was finished in 1888, there has been only one reported death in a fall to the rotunda floor.

A painter named Ed Wheeler, 26, fell from the fifth-floor level on Dec. 13, 1922. Contrary to legend, the crack in the floor is not a result of that fall.

The floor in 1922 was of thick glass squares set in an iron framework. Wheeler crashed through it to the basement and, according to newspaper reports, lived half an hour.

From the ground to the top of the star held in the Goddess of Liberty's left hand is 308 feet, 4 inches—or it is 309 feet, 8 inches, depending on which book you read.

Jack Doyle, chief architect of the State Building Commission, says there is no way to calculate the exact height from the original plans.

Companies Won't Battle Civil Suits

By WILLIAM BARTON
Associated Press Writer

WASHINGTON (AP) — The nation's biggest steel company and second largest bank have decided to abide by the wishes of the government rather than battle civil antitrust suits—one filed and one threatened—by the Justice Department.

Both actions, a suit against U.S. Steel Corp. and a threatened complaint against First National City Corp., chalked up major victories for Asst. Atty. Gen. Richard W. McLaren, architect of the Nixon administration's tough antitrust enforcement policy.

The Justice Department filed an antitrust suit against U.S. Steel—the nation's tenth biggest corporation in terms of sales and eighth largest in assets—alleging the huge firm tried to monopolize sales of steel through reciprocal purchasing arrangements.

Simultaneously, the government announced a settlement under which U.S. Steel agreed to a 10-year ban on any reciprocal arrangements with its customers.

Meanwhile, the Justice Department, by threatening a suit, won its first challenge to the burgeoning movement of banks toward forming one-bank holding companies.

As its first target, the government chose First National City Corp., parent of First National City Bank of New York City. The firm had announced its plans to merge with the Chubb Corp., a British-controlled holding company that runs seven U.S. insurance firms.

Although McLaren did not give the grounds for the pipiot court action scheduled for Monday, First National withdrew from the proposed consolidation only two hours after the government disclosed its intentions.

"Long and disruptive litigation would not be in the best interests of stockholders, employes and customers," explained City Corp., which disclosed its plans to merge with Chubb last January.

Chubb, the American agent of a British insurance group, controls $376 million in assets and is the nation's leading insurer of aircraft, third leading ocean marine and 14th largest in property and casualty insurances.

The complaint against U.S. Steel marked only the second—and by far the largest—action yet taken on grounds of actual reciprocity, the practice whereby a company favors its customers with purchases.

Newspaper Article Causes Suspension

SAIGON (AP) — The South Vietnamese government closed down the English-language Saigon Daily News today for publishing an article mildly critical of Premier Tran Van Huong. It was the 26th newspaper closed or suspended in the past year.

The action came only one day after the Information Ministry had promised a new program to broaden press coverage and the Senate had passed a new press bill to end arbitrary closures. The Senate measure still needs approval by the House of Representatives.

A government spokesman said the Daily News was suspended indefinitely for publishing material harmful to the national cause.

The article cited noted that when Huong took office a year ago he promised to smash the head of corruption, not just the tail. The premier has yet to produce a single head, the newspaper said.

The Restless, an 18-ton vessel built in 1614 by Adrian Block, was the first ship built in what is now New York City.

WE'RE CELEBRATING the 20th anniversary of KITCHENAID DISHWASHERS

Now is the time to buy!

Many of the KitchenAid dishwashers introduced in 1949 are still going strong! That kind of dependability earned KitchenAid its reputation for being the best.

See our newest models. They're built with good old-fashioned quality — and provide the latest innovations.

There's a model for every kitchen and every budget.

There's never been a better time to buy!

Roe's FURNITURE & APPLIANCES
Highland Shopping Center
Phone 573-3402

WAREHOUSE SPECIALS!
Open 2:00 to 5:00 P.M.
Monday Thru Friday

SOFAS & CHAIRS
Slightly Faded ..... 40% Off

GLASS TOP TABLES & CHAIRS
Triple Strength, Matching Chairs
Designed for Patio Or Sun Porch ..... 40% OFF LIST

CASCO CARD TABLE
And Four Chairs $29.95

METAL DESK
With File Cabinet And Lock $29.95

USED REFRIGERATORS
30 to 60 Day Warranty ..... $29.95 & Up

GOOD USED RANGES
IN GAS OR ELECTRIC

Like New Refrigerator
Used 18 Months
3 Year Warranty Remaining On Unit
$149.95

Box Spring & Mattress Set
Full And Twin Bed Size
$49.95

With Headboard, Frames, Box Spring & Mattress
TWIN BEDS $79.95

Two Complete Beds $139.95

Two New Saddles ..... 20% Off List

Roe's FURNITURE & APPLIANCES
Highland Shopping Center
Phone 573-3402

KDTV Dallas-Ft. Worth Scat 2

KDTV—Sunday Programs

12:00 Peace 4:00 Headlines
12:30 TBA 4:30 O. Roberts
1:00 Baseball 7:00 America
5:30 Biography 7:30 Movie
6:30 Bereen 10:30 Arena
12:30 Sign off

KDTV—Mon. Thru Fri. Daytime

9:00 Early news 1:00 Office Pres.
9:15 Market 1:30 High wild
9:30 Markets tone 2:00 J. Rivers
10:00 Dow Jones 2:30 Movie
10:05 Market 4:00 Big Ten
10:30 Market tone 5:30 Rascals
11:00 Market news 6:00 F Troop
12:00 Noon News 6:30 D. Menace
12:30 Market News 7:00 Fin. Final

KDTV—Monday Evening

7:30 Movie 9:30 L. Gallery
9:30 Ludden 11:30 Sign off

KDTV—Tuesday Evening

7:30 Movie 10:35 Al Burton
9:30 Ludden 1100 Sign Off

KDTV—Wednesday Evening

7:30 Movie 10:30 Al Burton
9:30 Ludden 11:00 Sign off

KDTV—Thursday Evening

7:30 Movie 11:00 Sign off
9:30 Ludden

KDTV—Friday Evening

7:30 Baseball 12:00 Sign off
10:30 A.Ludden

KDTV—Saturday

12:00 Big Picture 5:00 Biography
12:30 Little Rascals 530 Movie
1:00 Movie 700 American Est
2:30 Lil rascals 7:30 O'Conner
3:00 Movie 9:00 Tennis
4:30 Golf 10:00 Sign off

WFAA DALLAS Scat 3

WFAA—Sunday Programs

6:29 Inspirational 12:00 Directions
6:30 Hearld-Truth 12:30 Issues & Ans'
7:00 Story 1:00 Movie
7:30 Answer 3:30 Passport to
8:00 Sacred Heart 4:00 US Open
8:15 Science 6:00 Land of giants
8:30 Dudley do 7:00 FBI
9:00 Linus 8:00 Movie
9:30 King Kong 10:30 News
10:00 Bullwinkle 11:00 Face to face
10:30 Skippy 11:30 Joey Bishop
11:00 Church 1:00 News

WFAA—Mon. Thru Fri. Daytime

5:59 Inspirational 12:00 ream house
6:00 Op. Lift 12:30 Make a Deal
6:30 M. Cr. 1:00 Newlyweds
6:55 News 1:30 Date game
7:00 Peppermint 2:00 Hospital
8:00 Real McCoys 2:30 One life
8:25 News 3:00 Shadows
8:30 Early show 3:30 Movie
10:30 Divorce Court 5:00 News
11:00 Bewitched 5:30 What's My Ln
11:30 Funny-you-ask 6:00 News-wthr

WFAA—Monday Evening

6:30 Avengers 10:00 News
7:30 W. Sonnett 11:00 Joey Bishop
8:00 The Outcasts 12:30 News
9:00 Dick Cavet

WFAA—Tuesday Evening

6:30 Mod squad 11:00 Joey Bishop
7:30 Wagon Train 12:30 News
9:00 D. Cavett 12:45 FBI
10:00 News 12:46 Prayer

WFAA—Wednesday Evening

6:30 Here Comes B 11:00 Joey Bishop
7:30 King fam. 12:30 News
8:? Movie 12:45 FBI
10:00 News 12:46 Prayer

WFAA—Thursday Evening

6:30 Flying nun 10:00 News
7:00 That girl 11:00 Joey Bishop
7:30 Bewitched 12:30 News
8:00 Tom Jones 12:45 FBI
9:00 Thief 12:46 Prayer

WFAA—Friday Evening

6:30 Let's Make a 11:00 Movie
7:00 John Davidsor 12:54 Movie 2
8:00 Judd 3:30 Movie
9:00 Dick Cavett st 4:30 Movie
10:00 News

WFAA—Saturday

6:29 Inspiration 3:30 Nak.City
6:30 Cartoon 4:00 W W Spts.
7:00 Pep'mint 5:30 NYPD
7:30 Discovery 6:00 News
8:00 Casper 6:30 Date game
8:30 Gulliver 7:00 Newly Wed
9:00 Spiderman 7:30 L. Welk
9:30 Voyage 8:30 John Cash
10:00 Journey 9:30 Marshal Dillon
10:30 Fantastic 4 10:00 News
11:00 Geo jungle 10:30 Movie
11:30 Bandstand 1:42 News
12:30 Happening 1:52 Movie
1:00 Movie 4:35 FBI

KMID MIDLAND Channel 2

KMID—Sunday Programs

7:15 Wills fam. 4:00 Chinchilla
7:45 Cathedral 4:15 Film fea.
8:45 Church 5:00 Con.Report
9:00 Revival Fires 5:30 McGee
9:30 Light path 6:00 News
10:00 Religious Serv 6:30 Disney
10:30 This is life 7:30 Mothers-In-Law
11:00 Church 8:00 Bonanza
12:00 Meet the-Press 9:00 Friend T.
12:30 Wackiest Ship 10:00 News-wthr
1:30 Movie 10:30 Health Studio
2:00 Longhorn 10:35 Movie

KMID—Mon. Thru Fri. Daytime

7:00 Today 1:00 Days of lives
9:00 It Takes Two 1:30 Doctors
9:25 News 2:00 Other world
9:30 Con'tration 2:30 Don't say
10:00 Personality 3:00 Match game
10:30 Squares 3:25 News
11:00 Jeopardy 3:30 Sea Hunt
11:30 Eye guess 4:00 Comics
11:55 News 5:00 Rangers
12:00 Patty Duke 5:30 Hunt-Brink
12:30 Hidden Faces 6:00 News-wthr

KMID—Monday Evening

6:30 Jeannie 10:00 News
7:00 Rowan&M. 10:30 Tonight
8:00 Movie

KMID—Tuesday Evening

6:30 F Troop 8:00 Movie
7:00 Gilligans Isle 10:00 News-wthr
7:30 Julia 10:30 Tonight

KMID—Wednesday Evening

6:30 Virginian 9:00 Outsider
8:00 K. Music 10:00 News-wthr
10:30 Tonight

KMID—Thursday Evening

6:30 Dan Boone 9:00 DeanoMartin
7:30 Ironside 10:00 News-wthr
8:30 Dragnet 10:30 Tonight

KMID—Friday Evening

6:30 High Chaparrr 10:00 News-wthr
7:30 Name of gme 10:30 Tonight
9:00 Playboy

KMID—Saturday Programs

8:00 Super 6 5:00 Film Feature
8:300 Cool McCool 5:30 News
9:00 Flintstones 6:00 News
9:30 Banana split 6:30 Avlam 12
10:30 Bid-buy 7:00 Get Smart
11:00 Storybook Sq 7:30 Ghost-Muir
11:30 Untamed world 8:00 Movie
12:00 Roller derby 10:00 News
1:00 Baseball 11:00 Late show
4:00 Kemper O. 12:30 Late late

It's Here!
KDTV
Channel 39
From Dallas

STOCK MARKET
Mon. Thru Fri.

AT LEAST THREE SPORTING EVENTS WEEKLY

BULL FIGHTS ON SUNDAY NIGHT

Snyder Community Antenna Television
573-2327

TV SCHEDULE

KTXS SWEETWATER Scat 6

KTXS—Sunday Programs

7:30 Casper 2:00 Lone S. sp.
8:00 Tom & Jerry 2:30 AAU Track
8:30 Dudley 3:30 NFL
9:00 Linus 4:00 US Open
9:30 King Kong 6:00 Lassie
10:00 Bullwinkle 6:30 Make a Deal
10:30 Hymns 7:00 FBI
10:45 Church 8:00 Hee Haw
11:45 Film 9:00 Miss. Imp.
12:00 Feature 10:00 News
12:30 Herald Truth 10:30 Movie
1:00 Insight 12:45 Sign Off
1:30 Film fea.

KTXS—Mon. Thru Fri. Daytime

5:55 Sign On 12:15 Shella Rawls
6:00 Semester 12:25 Weather
6:30 Farm News 12:30 World turns
7:30 News 1:00 Newlywed
7:55 Shela Rawls 1:30 Guiding light
8:00 Capt K'roo 2:00 Secret storm
9:00 Lucy Show 2:30 Edge night
9:30 Hillbillies 3:00 House Prty
10:00 Andy 3:30 Gen Hospital
10:30 Van Dyke 4:00 Make a Deal
11:00 Love Life 4:30 Shadows
11:25 News 5:00 Rewitched
11:30 Search 5:30 News
12:00 News 6:00 News

KTXS—Monday Evening

6:30 Gunsmoke 9:00 Outcasts
7:30 Lucy 10:00 News wthr
8:00 Mayberry 10:30 Joey Bishop
8:30 Fam. affair

KTXS—Tuesday Evening

6:30 Lancer 9:00 Mod squad
7:30 Red Skelton 10:00 News
8:30 Doris Day 10:30 Joey Bshop

KTXS—Wednesday Evening

6:30 Tarzan 9:00 Hawaii Five-0
7:30 Bewitched 10:00 News
8:00 Hillbillies 10:30 Joey B'shop
8:30 Green Acres

KTXS—Thursday Evening

6:30 Animal world 10:30 Joey Bishop
7:00 J. Cash 9:00 Takes A Thief
8:00 Tom Jones 10:00 News

KTXS—Friday Evening

6:30 Here Comes b 10:00 News wthr
7:30 Gomer 10:30 Joey Bishop
8:00 ovie

KTXS—Saturday

6:55 Sign On 1:30 Golf
7:00 Gogo gophers 2:30 Movie
7:30 Bugs bunny 4:00 Kemper O.
8:30 Wacky races 5:00 Film fea.
9:00 Archie 5:30 W. Sonnett
9:30 Batman-Super 6:00 That girl
10:30 Herculoids 6:30 Gleason
11:00 Shazzan 7:30 L. Welk
11:30 Bandstand 8:30 Pet Junction
12:30 Happening 9:00 Mannix
1:00 Discovery 10:00 News
10:30 Movie

KWAB BIG SPRING Channel 4

KWAB—Sunday Programs

7:30 Casper 1:30 Film
8:00 Tom-Jerry 2:00 Film fea.
8:30 Dudle-do-right 2:30 AAU Track
9:00 Linus 3:30 NFL
9:30 King Kong 4:00 US Open
10:00 Bullwinkle 6:00 Lassie
10:30 Hymns 6:30 Let's Make A
10:45 Church 7:00 FBI
11:45 Film 8:00 Hee Haw
12:00 Film Feature 9:00 Miss. Imp.
12:30 Herald Truth 10:00 News
1:00 Insight 10:30 Movie

KWAB—Mon. thru Fri. Daytime

5:55 Sign on 12:15 Shella Rawls
6:00 Black Her. 12:25 weather
6:30 Farm news 12:30 World Turns
7:30 News 1:00 Newlywed
7:55 Shelle Rawls 1:30 Guiding life
8:00 Capt K'roo 2:00 Sec storm
9:00 Lucy show 2:30 Edge Night
9:30 Hillbillies 3:00 Houseparty
10:00 Mayberry 3:25 News
10:30 Dick Van Dy 3:30 Gen hospital
11:00 Love life 4:30 Dark Shadows
11:25 news 5:00 Bewitched
11:30 Search for to 5:30 CBS News
12:00 Noon show 6:00 News
6:10 Here n' there

KWAB—Monday Evening

6:30 Gunsmoke 9:00 Outcasts
7:30 Lucy show 10:00 Local News
8:00 Mayberry RFD 10:30 Joey Bishop
8:30 Family Affair

KWAB—Tuesday Evening

6:30 Lancer 9:00 Mod Squad
7:30 R. Skelton 10:00 News
8:30 Doris Day 10:30 Joey Bishop

KWAB—Wednesday Evening

6:30 Targan 9:00 Hawaii Five-0
7:30 Bewitched 10:00 News-wthr
8:00 Hillbillies 10:30 Joey Bishop
8:30 Green Acres

KWAB—Thursday Evening

6:30 Animal world 9:00 Takes A Thief
7:00 J. Cash 1000 News
8:00 Tom Jones 1030 Joey Bishop

KWAB—Friday Evening

6:30 Here Comes B 10:00 News
7:30 Gomer Pyle 10:30 Joey Bishop
800 Movie

KWAB—Saturday

6:55 Sign on 2:30 Movie
7:00 Go-go gophers 4:00 Kemper O.
7:30 Bugs bunny 5:00 Film fea.
8:30 Wacky races 5:30 Will Sonnett
9:00 Archie 6:00 That Girl
9:30 Batman 6:30 J. Gleason
10:30 Herculoids 7:30 L. Welk
11:00 Shazzan 8:30 Pet Junction
11:30 Bandstand 9:00 Mannix
12:30 Happening 10:00 News
1:00 Discovery '61 10:30 Movie
1:30 Golf

KRBC ABILENE Ch. 9

KRBC—Mon. Thru Fri. Daytime

7:00 Today 12:30 Hidden faces
7:25 Harry Holt 1:00 Days Lives
8:25 Devotions 1:30 Doctors
9:00 Takes Two 2:00 Other World
9:25 News 2:30 Don't say
9:30 Con'tration 3:00 Match game
10:00 Personality 3:25 News
10:30 Squares 3:30 Cne life
11:00 Jeopardy 4:00 West. thea.
11:30 Guess 4:30 Award T.
11:55 News 5:00 HYPD
12:00 News 5:30 Huntley
12:15 S. Chappel 6:00 News

KRBC—Sunday Programs

11:00 Devotions 5:30 F.McGee
11:30 Bible Hour 6:00 Huck Finn
12:00 Meet the Pre 6:30 Walt Disney
12:30 The Vine 7:30 Mothers-in-La
1:30 Film fea. 8:00 Bonanza
2:00 Auto races 9:00 Fr. Tony
4:00 Gourmet 1000 News
5:00 Congress R 1030 Wrestling

KRBC—Monday Evening

6:30 Dream Jeannie 10:00 News-wthr
7:00 Rowan& M 10:20 News
8:00 Movie 10:30 Tonight

KRBC—Tuesday Evening,

5:00 TBA 8:00 Movie
6:30 Star Trek 1015 News
7:30 On The Farm 10:45 Tonight

KRBC—Wednesday Evening

5:00 Newlyweds 9:00 Outsider
6:30 Virginian 10:00 News
8:00 Kraft Music 10:30 Tonight

KRBC—Thursday Evening

5:00 King fam. 8:30 Dragnet
6:00 News 9:00 Dean Martin
6:30 Daniel Boone 10:00 News-weath
7:30 Ironside 10:30 Tonight

KRBC—Friday Evening

5:00 Bid-Buy 9:00 The Saint
6:30 High Chaparra 10:00 News
7:30 Name of game 10:30 Tonight

KRBC—Saturday Programs

8:00 Super 6 5:00 Dating Game
8:30 Top Cat 5:30 Huntley-brink
9:00 Flintstones 6:00 Julia
930 Enormous Dog 6:30 Adam 12
10:30 Underdog 7:00 Get Smart
11:00 Storybook Sq. 730 Ghost-Muir
11:30 Untam' world 8:00 Movies
12:00 Film fea. 10:00 News, weather
1:00 Baseball 10:15 Comment
4:00 Film Feature 10:30 Tonight Show

Coast-to-Coast NEWSPAPERS SELL THE MOST!

KCBD LUBBOCK Ch. 11—Scat 5

KCBC—Sunday Programs

8:00 Faith 5:00 Con Report
8:30 Glory read 5:30 F.McGee
9:00 Insight 6:00 News
9:30 The Answer 6:30 Disney
10:00 Your minister 30 Mothers-in-law
10:45 Church 8:00 Bonanza
12:00 Meet Press 9:00 Friend Tony
12:30 The Vine 10:00 News
1:30 Price of L. 10:30 Tonight
2:00 Auto Race 12:00 New Mexico
4:00 D. Powell

KCBD—Mon. Thru Fri. Daytime

7:00 Report wh
7:05 Farm news 12:30 Hidden Faces
7:25 Weather 1:00 Days our life
7:30 Today 1:30 Doctors
8:25 Report 2:00 Other world
9:00 Today 2:30 Don't say
9:00 Takes two 3:00 Match game
9:25 News 3:25 News
9:30 Con'tration 3:30 Make deal
10:00 Personality 4:00 Hazel
10:30 Squares 4:30 Bewitched
11:00 Jeopardy 5:00 Wells Fargo
11:30 Eye guess 5:30 News
11:55 News 6:00 News
12:00 Report

KCBD—Monday Evening

7:00 Rowan&M. 10:00 Report
8:00 Movie 10:30 Tonight
12:00 N. Mex. Rep.

KCBD—Tuesday Evening

6:30 Star Trek 10:00 News
7:30 Julia 10:30 Tonight
8:00 Movie 12:00 New Mexico

KCBD—Wednesday Evening

6:30 Virginian 10:00 News
8:00 Kraft Music 10:30 Tonight
9:00 Outsider 12:00 N. Mex. Rep

KCBD—Thursday Evening

6:30 Dan boone 10:00 News
7:30 Ironside 10:30 Tonight
8:30 Dragnet 12:00 N. Mex. Rep.
9:00 Dean Martin

KCBD—Friday Evening

6:30 High Chaparra 10:00 News
7:30 N me game 10:30 Tonight
9:00 The Saint 12:00 N. Mex. Rep.

KCBD—Saturday

7:00 Roy Rogers 4:00 Dick Powell
8:00 Super Six 5:00 Branded
8:30 Super Six 5:30 Huntley-Brinkle
9:00 F'stones 6:00 News
9:30 Enormous Dog 6:30 Adam 12
10:30 Underdog 7:00 Get Smart
11:00 Storybook sqs. 7:30 Ghost & Muir
11:30 Untam' world 8:00 Movie
12:00 Huck Finn 10:00 News
12:30 New Mexico 10:30 Movie
1:00 Baseball 12:30 New Mex.

KLBK LUBBOCK Channel 13

KLBK—Sunday Programs

6:55 Sign on 1:00 Movie
7:00 O. Roberts 2:30 AAU track
7:30 Cartoons 3:30 NFL
8:00 Tom-Jerry 4:00 US Open
8:30 Aquaman 6:00 Lassie
9:00 Linus 6:30 Make deal
9:30 Pepe Bustos 7:00 Ed Sullivan
10:30 Liing Word 8:00 Hee Haw
10:45 Church 9:00 Miss.Imp.
11:45 Hymns 10:00 News
12.00 Face nation 10:30 Mannix
12:30 Adventure 11:30 All Star Thea'

KLBK—Mon. Thru Fri. Daytime

8:58 Sign on 12:30 World turns
6:00 Black her. 1:00 Many Splend'
6:30 Farm news 1:30 Guiding life
7:30 CBS News 2:00 Sec storm
7:55 News 2:30 Edge night
8:00 Capt. Kangs 3:00 House party
9:00 Lucy 3:25 News
9:30 B. Hillbillies 3:30 Gen. Hospital
10:00 Andy 4:00 One life
7:30 Van Dyke 4:30 Dating game
11:00 Love life 5:00 Newlywed
11:25 News 5:30 News
11:30 Search 6:00 News
12:00 News

KLBK—Monday Evening

6:30 Gunsmoke 9:00 J. Cash
7:30 Lucy 10 00 News
8.00 Mayberry rfd. 10:30 Outcasts
8:30 Family Affair 11:30 All Star Thea'

KLBK—Tuesday Evening

6:30 Lancer 10:00 News
7:30 Skelton 10:30 FBI
8:30 Doris Day 11:30 All Star Tahat
9:00 J. Rodgers

KLBK—Wednesday Evening

6:30 Tarzan 9:00 Hawaii Five-0
7:30 B'witched 10:00 News
8:00 Beverly Hills 10:30 Thief
8:30 Green Acres 11:30 All Star Thea'

KLBK—Thursday Evening

6:30 W. Sonnett 10:00 News weath
7:00 Prisoner 10:30 Land of G.
8:00 J. Davidson 11:30 All Star Thea'
9:00 Judd

KLBK—Friday Evening

6:30 T. Jones 10:00 News
7:30 D-Day 10:30 Movie
8:00 Movie

KLBK—Saturday Programs

8:58 Sign on 1:30 Wheel to A.
6:00 Black Heritag 2:00 Wrestling
6:30 Cartoons 3:00 Spt. Rev.
7:00 Gophers 3:30 Sebring
7:30 B. Bunny 4:00 Kemper O.
8:30 Wky races 5:00 World 600
9:00 Archie 5:00 News
9:30 Batman 6:00 King fam.
10:30 Bowling 6:30 J. Gleason
10:30 Herculods 7:30 L. Welk
11:30 Bandstand 8:30 Petticoat
1230 Happening 9:00 Here Comes B
100 Discovery 10:00 News
10:30 Movie

KTVT FT. WORTH Scat 4

KTVT—Sunday Programs

8:30 Songs of Glor 2:30 Chinchilla
9:00 Uncle Waldo 2:45 Ind. Parade
9:30 Perception 3:00 Tour.of C.
10:00 Day Discovery 3:30 Mother car
10:30 Christophers 4:00 Branded
11:00 Church 4:30 Felix bros
12:00 Point view 5:00 Secret Agen
12:30 Story 6:00 Perryason
1:00 Topper 700 Movie
1:30 Chinchilla 9:00 Movie
1:45 OIC Pres. 11:00 Burks Law
2:00 Survival 12:00 News

KTVT—Mon. Thru Fri. Daytime

6:40 Meditations 1:30 Peter Gunn
6:45 News 2:00 Sea Hunt
7:00 Theatre 2:30 Whirlybirds
8:30 Romper Room 3:00 Ripcord
9:00 Jack LaLanne 3:30 Popeye
9:30 P.D.Q. 4:00 3 Stooges
10:00 Girl Talk 5:00 Cisco Kid
10:30 Movie 5:30 Twilight Zone
12 00 News 6:00 Wells Fargo
12:30 Cartoons 6:30 Western.
1:00 Gourmet

KTVT—Monday Evening

7:30 Gunfighters 11:00 evMie 11
9:00 Movie 12:30 Reords
10:00 News 12:30 Sports
10:15 Movie 12:35 News
12:30 Meditations

KTVT—Tuesday Evening

7:30 P Mason 10:15 Movie
8:30 Hitchock 11:15 Movie II
9:00 Movie 12:30 News
10:00 News 12:45 Meditations
12:30 Sign off

KTVT—Wednesday Evening

7:30 P Mason 10:15 Movie
8:30 Hitchcock 11:15 Movie II
9:00 Movie 12:30 Sports
10:00 News 12:35 News
12:45 Meditations

KTVT—Thursday Evening

7:30 P. Mason 10:15 Movie
8:30 Hitchcock 11:15 Movie II
9:00 Movie 12:30 News
10:00 News 12:30 Meditations

KTVT—Friday Evening

7:30 Per Mason 10:15 Movie
8:30 Hitchcock 12:15 Late Show
9:00 Movie 12:30 Sports
10:00 News c12:35 News

KTVT—Saturday Programs

6:30 Cartoons 5:00 Gospel Singing
9:00 B'day party 6:00 Wilburn bros
10:00 Movie 6:30 Jamboree
11:30 Parents 7:30 P. Wagoner
12:00 Plant of V. 8:00 Buck Owens
12:30 Movie 8:30 Anderson
2:25 Sports 9:00 C. Music
2:30 Fiesta 9:30 Country Music
3:00 Op. soul 10:00 Wrestling
3:30 Seaway 11:30 Roller Derby
4:30 C'boy Weaver 12:30 News
12.45 Meditations

ASSOCIATED PRESS NEWS IN PICTURES

BREEZES ARE BLOWING — There's lots of motion but no connections as two seven-year-olds entertain veterans convalescing at the Valley Forge, Pa., General Hospital.

THE BIG EYE — Powerful magnifying glass used to examine the cross-section of a passenger tire brings up eye detail of technician at Toronto, Canada, plant.

GOLDEN RELAXATION — The combination of the late afternoon sun shimmering on waters and a silhouetted youth casting provide an idyllic picture near Ithaca, N.Y.

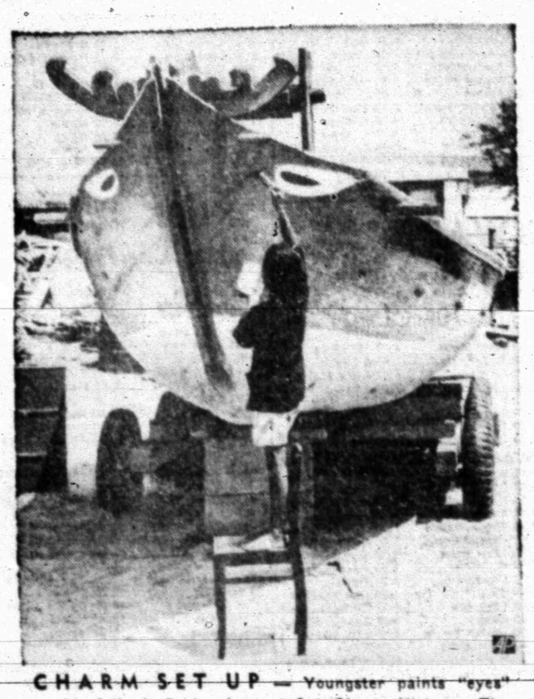

CHARM SET UP — Youngster paints "eyes" on his father's fishing boat at Son Cha in Vietnam. The symbol is believed to ward off evil spirits from the craft.

ADDED MILEAGE — Discarded tires set up imaginatively in form of a monster robot provide endless recreation for these youngsters in a Tokyo housing park.

CHANGING SKYLINE — Workmen demolish last remnants of one of the towers on Memorial Hall in the City of London. Now visible at left is the dome of the Old Bailey. The Hall, to be replaced by an office block, was a conspicuous London landmark.

FILMY STYLE — "Harem Beauty" is name of ensemble in brown chiffon with embroidered bolero. Fashion, shown in London, was inspired by costumes worn by servants.

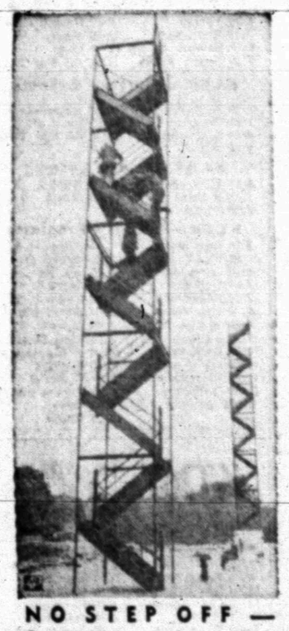

NO STEP OFF — Construction workers climb stairs leading up into the sky at King of Prussia, Pa. They're in place for the high rise apartments yet to be built in area.

FASCINATION — Glass window prevents tot from touching the colored chicks in an Ipswich, England, pet shop. Color effects were produced by treating the eggs.

COURTYARD CEREMONY — Recruit takes the oath of allegiance to the Pontiff as he is sworn into the Swiss Guards in St. Damasus courtyard in Vatican City. Colorful ceremony takes place on anniversary of a historic defense by the Guards in 1527.

BREEZY SPORT — Kites are airborne during three-day flying festival held at Nakatajima beach in Hamamatsu, Japan. Festival dates back to the 16th century.

GEARED 'N GARBED — Behind the wheel is British driver Graham Hill ready for spin on Indianapolis Speedway. Rear-view mirrors are mounted on roll bar-like structure in front of him. Silver bar behind him is designed to protect him in case of a mishap.

EASY SPREAD — Technician demonstrates the ease with which a new thin-set cement bonding material can be applied to tiles in laboratory at Princeton, N.J.

UNDER NOT AROUND — You're looking at the underpass that will permit vehicles to go under the Arc de Triomphe in Paris and relieve the auto congestion in the area.

Ups & Downs League

Standings:

Miller's Chevron	3-1
McAlister Transfer	1-0
No. 3	3-1
Neves Chevron	1-1
Hall Drug	1-1
No. 6	0-2

Team Series

Miller's Chevron	1914
Neves' Chevron	1841
McAlister Transfer	1768

Team Games

Miller's Chevron	642	641	631
Neves' Chevron			628
Hall Drug			630

Ind. Series

Patsy Wallin	563
Iva Martin	521
Ellen Edwards	519

Ind. Games:

Patsy Wallin	197
Ruby Neves	192
Evelyn Evans	191

Splits Made:

Evelyn Evans	5-7-9
Darsie Knight	4-7-9
Lauraleen Kemmia	5-10; 4-5-7
Patsy Wallin	2-7-10; 2-10
Katie Mann	3-7
Cille Wilson	3-6

Cards Trip Little League Giants 6-4

In the only Little League game held in Towle Park Friday night the Cardinals tripped the Giants 6-4.

Strong hitting played a key part for both teams as the Cards chalked up nine hits and the Giants eleven.

Bernie Weens got the only hit in the first inning for the Cardinals when he rapped a single, but they failed to capitalize on it. Scoreless in the first and second innings the Cardinals started a rally in the third that brought in four runs off five hits.

The third inning hits, all singles, were hit by Clifford Kay, Bernie Weems, Phill Robinson, Ricky Beard and Ronnie Halford. In the fourth Mike Clitton clobbered a double followed in the sixth with a single by David Watlington and another double by Clifton.

CARDINALS (6)	AB	R	H
David Watlington, ss	4	0	1
Clifford Kay, 1b	4	1	1
Bernie Weems, p	3	1	2
Phill Robinson, c	2	1	1
Ricky Beard, 2b	2	0	1
Jeff Brown, lf	3	0	0
Ronnie Halford, rf	3	0	1
Bobby Allen, 3b	3	0	0
Mike Clitton, cf	2	3	2
Totals	26	6	9
GIANTS (4)	AB	R	H
Dee Roach, 2b	4	0	2
Glenn Davis, cf	3	0	0
Kelly Ragland, ss	3	1	3
Herman McAnelly, lf	3	1	1
Eddie Rollins, 3b	4	0	1
Charlie McCartney, p-1b	3	0	3
Barry Blalock, c	3	1	1
Kenny Crew, rf	1	1	0
Garry Greenlee, 1b-p	2	0	0
Totals	26	4	11

CARDINALS	004	101-6
GIANTS	000	220-4

The losing Giants hit Cardinal pitcher Bernie Weems 11 times. In the first inning Kelly Ragland rapped a single. In the second Eddie Rollins and Charlie McCartney singled but the Giants couldn't score. In the third Ragland singled again and again the Giants couldn't score.

In the fourth Dee Roach, Charlie McCartney and Barry Blalock each singled and the Giants finally got on the scoreboard with two runs. Kelly Ragland got his third single of the game in the fifth, Herman McAnelly clobbered a home run and Charlie McCartney singled. Dee Roach singled in the sixth for his second hit of the game.

Garry Greenlee and Charlie McCartney shared pitching chores for the Giants with Greenlee being credited with the loss and Bernie Weems was the winning pitcher for the Cardinals.

The second Little League game between the White Sox and the Yankees was called because of rain in the second inning.

SPORTS

Beman In Slim Lead At Houston

By BOB GREEN
Associated Press Sports Writer

HOUSTON (AP) — Tough, cocky little Deane Beman says a mystery program, not yet complete and 1½ years old, put him in the second round lead in the U.S. Open Golf championship.

The trim, blond former amateur champion won't identity his program, but he says "it's improved my game a great deal."

Asked if he would share his secret if another player asked him, the former insurance broker from Bethesda, Md., replied:

"If you mean pick my brains and soul, the answer is no."

The 150 pounder shot a second round 69 Friday for 137, three under par for two trips around the long, steaming, 6,967-yard, par 70 Cypress Creek layout at the Champions Golf Club.

That gave him a one-stroke margin on Bob Murphy, the first round leader who went to a 72, and Miller Barber, 71. They're tied at 138. Bob Rosburg is alone at 139 after 69.

Canadian George Knudson, 70, Al Geiberger, 72 and Charles Coody, 68, are tied at even par, 140.

Big Jack Nicklaus remained in contention with a 67 for 141.

★ ★ ★

HOUSTON (AP) — Leaders after the second round Friday in the U.S. Open Golf Championship

Deane Beman	68-69	137
Miller Barber	67-71	138
Bob Murphy Jr.	66-72	138
Bob Rosburg	70-69	139
Charles Coody	72-68	140
Al Geiberger	68-72	140
George Knudson	70-70	140
Orville Moody	71-70	141
Tony Jacklin	71-70	141
Jack Nicklaus	74-67	141
John Miller	71-70	141
Bunky Henry	70-72	142
Bert Yancey	71-71	142
Arnold Palmer	70-73	143
Bob E. Smith	76-67	143
Bob Lunn	71-72	143
George Archer	69-74	143
Tommy Aaron	71-72	143
Dean Refram	69-74	143
Dave Marr	75-69	144
Julius Boros	71-73	144
Bob Stanton	74-70	144
Tom Weiskopf	69-75	144
Dave Stockton	75-69	144
Jerry Steelsmith	72-72	144

Arnold Palmer fell back with a 73 for 143. Gary Player had a 75 for 146, Masters champ George Archer went to 74 for 143 and Julius Boros had a 73 for 144.

Defending champion Lee Trevino, troubled by an injured left knee, blew to a 75 for 149—and missed the cut for the final two rounds. The field of 150 was trimmed to the low 60 scorers and ties, with a score of 148 needed to make it.

Beman, twice a U.S. Amateur champ and once the British Amateur title-holder, is an articulate, intelligent man with a sensible approach to the game.

"This isn't a life or death matter," he said. "If I don't win this time, I will win another time. I am convinced of that."

Will the pressure bother hihm?

"My game will take care of that. I'm not jittery or nervous at all. I'm playing very well and see no reason not to continue to play well.

"In fact, I usually play better in final rounds. I think I have more sub-70 rounds on the last day than any other player. I've had a couple of 62's, a 63 or two, some 64s, 65s, 67s and untold 68s and 69s."

Chico Clouts Homer

BY THE ASSOCIATED PRESS

Memphis Blues first baseman Chico Diaz provided the punch for a water-logged Texas League schedule Friday night.

Diaz slammed a solo home run in the bottom of the ninth inning to break up a scoreless game and gain Memphis a 1-0 victory over El Paso.

The victory moved the Blues within one game of the Eastern Division leading Shreveport Braves, which lost to Albuquerque 4-3.

San Antonio at Amarillo and Dallas-Fort Worth at Arkansas both were rained out.

Mustangs Corraled!

AUSTIN, Tex. (AP) — Houston Lamar in Class AAAA and Taylor in Class AA each used superlative pitching to win state championship titles in the high school state baseball tournament.

Tom Ball yielded only two hits in hurling Lamar to a 1-0 victory over Midland Lee Friday night for the Class AAAA crown. Earlier, junior Tommy Oliphint scattered five hits to lead Taylor past Andrews 3-0.

Lamar's only run came in the first inning when Alan Alexander, who got both of Lamar's hits, clubbed a 380-foot triple to score the winning run.

Mike Griffin was the loser in the Class AAAA pitching Duel. He walked two and struck out four. Ball walked two and struck out nine.

Taylor scored two runs in the first inning and netted another in the fourth en route to the Class AAA championship.

Back-to-back singles by James Schroeder and Kenny Cmerek and a walk to Calvin Schaffer loaded the bases for Taylor in the first inning.

Rightfielder Ernest Stiva then walked to force in one run and Sterling Wood put down a squeeze bunt to provide the other run. Kelby Kerwin tripled and scored on a single by Schroeder for Taylor's other run in the fourth inning.

'OLD' BILL SETS PACE AT HOYLAKE

By JOHN FARROW
Associated Press Sports Writer

HOYLAKE, England (AP) — Bill Hyndman III of the United States worried about his condition but not his confidence going into today's 36-hole final round against defending champion Mike Bonallack in the British Amateur Championship.

"The thing I've got to guard against is fatigue," said Hyndman, at 53 the oldest finalist in this tournament in 36 years. "I am playing my best golf ever and have no worries on that score."

The former Walker Cupper from Huntingdon Valley, Pa., who would like a berth on this year's squad, rallied for 3 and 2 victories over two talented teenagers in Friday's quarter-final and semifinal rounds over the sunwashed 6,960-yard par Royal Liverpool Golf Club layout.

Bonallack, 34, who will captain the British Walker Cup team in its match against the United States in Milwaukee Aug. 22 and 23, was seeking to become the third player in the 84-year history of the tournament to win the title four times.

Bonallack eliminated 50-year-old Dale Morey of High Point, N.C. 2 and 1 in Friday's morning round and came back to defeat Bill Davidson of Scotland 4 and 3 in the semifinal.

Hyndman fired a two-under-par 34 for a 2 up margin over 19-year-old Pierre Toussaint of Belgium after nine holes in the morning round. He was two down against 16-year-old Dale Hayes of South Africa at the halfway mark in the afternoon round, but took the lead for good with a birdie two on the 13th when he holed a 20-footer from a sandtrap. They halved the 14th and Hyndman won the 15th with a 30-foot birdie putt. He birdied the next hole to close out the match.

"I thought he had me and then suddenly my game came together," Hyndman said.

Bonallack defeated Morey with some of the finest golf ever seen in this championship. The Briton tallied six birdies and was four under par for the 17 holes played. Morey, who was two under par, said, "Somehow you don't mind losing to golf like that. Mike was tremendous."

Hyndman is the oldest finalist since Michael Scott won the title in 1933 at the age of 54.

ROBINSON RAPS CHISOX 5-2

By MURRAY CHASS
Associated Press Sports Writer

This is what Earl Weaver means when he says Frank Robinson does it all for the Baltimore Orioles:

—A sixth-inning single that put the Orioles' first run in scoring position.

—An eighth-inning, two-out single and an alert dash to the plate with the tying run.

—A ninth-inning single with two out and the bases loaded that drove in two insurance runs.

The result of all this action was a 5-2 victory for the Orioles over the Chicago White Sox Friday night.

In other American League games, Cleveland trimmed Minnesota 6-4, Oakland defeated Boston 4-1, Detroit blanked Kansas City 6-0, Washington knocked off California 6-2 and Seattle edged the New York Yankees 2-1.

In the National League the Chicago Cubs trounced Cincinnati 14-8 in 10 innings, Pittsburgh nipped Atlanta 2-1 in 10, Houston stopped St. Louis 2-1, Los Angeles edged the New York Mets 1-0, Philadelphia defeated San Diego 6-1 and San Francisco shaded Montreal 4-2.

"Frank started when the season started," Weaver, the Oriole manager, said Friday night. "He's done everything. He's done it all for us."

Robinson, his eyes finally seeing everything properly after a year of trouble, is batting .322, has hit 14 homers and has driven in 42 runs.

Robinson walked his first two times at bat against Chicago, but in the sixth he singled Paul Blair to third, from where Blair scored on Boog Powell's single.

Then in the eighth, with Baltimore trailing 2-1, Frank singled with two out, and Powell followed with a double. Robinson, however, didn't stop at third.

When he saw Walt Williams' throw from the outfield going over the head of relay man Bobby Knoop, he raced for the plate and scored the tying run.

"That's one thing about him," Weaver said. "He has that extra sense of doing the right thing at the right time."

He did it again the next inning when, with two out and the bases loaded, he singled for two more runs.

Ken Suarez was the big man for Cleveland, triggering a four-run outburst with a homer in the sixth and then driving in the decisive run in the ninth with a single. Harmon Killebrew made it close for Minnesota with a three-run homer in the ninth.

Oakland home runs by Reggie Jackson, his 20th, and pitcher Lew Krausse assured Jim Lonborg's first loss after six victories for Boston this year.

Joe Sparma blanked Kansas City on four hits while Norm Cash drove in two runs for Detroit with a double and a single. Dick McAuliffe homered for the Tigers.

Frank Howard and Bernie Allen connected for Washington homers, and Roger Repoz hit one for California. But the Senators also scored three runs in the third inning with the help of three infield singles.

Gene Brabender stopped the Yankees on four hits while the Pilots won the game in the eighth on Tommy Harper's run-scoring single off Mel Stottlemyre.

Farm Loop Sox Sock Yanks, 7-3

The White Sox defeated the Yankees 7-3 in the only Farm League clash in Towle Park Friday night.

The Yankees managed their three runs with six hits off White Sox pitcher Darrel Lester. In the first inning Jimmy Digby singled but the Yanks failed to take advantage of it. In the second Kenny Ellard clobbered a double followed by another double in the third by Jerry Horsley.

Kenny Ellard and Ricky Ramirez singled in the fourth and fifth innings, respectively, followed in the sixth by Ellard again with his third hit of the game, a single.

The White Sox hit Yank pitcher David Fleming 11 times. In the first inning Dray Sikes and Darrell Lester both singled followed in the second with singles by Larkin West, George Willis and Sikes again.

In the third inning Richard Willis, Jeff Reed and Robert Early all singled and Larkin West clobbered a double. In the sixth Dray Sikes got his third hit of the night, a single, followed by George Willis who doubled.

The National League game was called during the third inning because of rain.

Oiler Pitchers Stop Braves On No-Hitter

Jim Waters and Robert Braziel combined forces for the Oilers in Towle Park Friday night to quell the Braves, 6-1, in a no-hitter in the Junior Teenage League.

The only Brave tally came in the last inning. Mackie Murray, the leadoff man, walked, advanced to third on walks to Larry Price and Mike Boles, then scored on a passed ball.

Waters and Braziel got plenty of help as their teammates rapped Gary Smith and Murray for seven hits, scoring two runs in the 2nd, one in the 3rd, and three in the 4th.

Back-to-back singles by Ivory Greer and Braziel followed by a walk and a passed ball accounted for the first two Oiler runs. Greer doubled in Barry Keller, who walked ahead of him in the 3rd. Keller drove in a tally in the 4th after a couple of free passes and an error had already let in two more.

The Braves also put men on base in the 2nd, 3rd, 4th and 5th frames as a result of walks or errors, but they just couldn't drive them in. The Oilers never appeared to be in danger of losing the contest.

The tilt between the Jets and Clippers was halted after 1 1-3 innings, on account of rain.

Monday, the Buffs meet the Braves and the Rebs tangle with the Sports.

OILERS (6)	AB	R	H	BI
Anderson, ss	4	1	0	0
Arnold, cf	4	0	1	0
Crayton, lf	3	1	0	0
Browning, ph	1	0	0	0
Waters, p-c	4	0	1	0
Webb, 3b	4	0	0	0
Keller, c	2	1	1	1
Greer, 2b	4	1	2	1
Braziel, 1b-p	4	1	2	0
Hicks, rf	1	1	0	0
Baize, rf	0	0	0	0
Wall, rf	0	0	0	0
TOTALS	33	6	7	2

BRAVES (1)	AB	R	H	BI
Golden, ss	3	0	0	0
Price, 3b-c	3	0	0	0
Riggs, ss-2b	3	0	0	0
Murray, cf-p	3	1	0	0
Vaughn, lf	2	0	0	0
L. Price, ph	1	0	0	0
Boles, 3b-c	3	0	0	0
Hunter, 1b	3	0	0	0
Garrett	0	0	0	0
Smith, p-cf	3	0	0	0
Godair, rf	1	0	0	0
Lewis, 2b	1	0	0	0
TOTALS	26	1	0	0

Oilers	021	300	0—6	7	1
Braves	000	000	1—1	0	2

STANDINGS

BY THE ASSOCIATED PRESS

National League
East Division

	W.	L.	Pct.	G.B.
Chicago	39	18	.684	—
New York	29	25	.537	8½
Pittsburgh	29	29	.500	10½
St. Louis	27	31	.466	12½
Phila'phia	21	32	.396	16
Montreal	4	38	.269	23

West Division

Atlanta	33	23	.589	—
Los Angeles	32	24	.571	1
San Fran.	31	24	.564	1½
Cincinnati	28	24	.538	3
Houston	29	32	.475	7½
San Diego	26	35	.426	10½

Friday's Results

Pittsburgh 2, Atlanta 1, 10 innings
Chicago 14, Cincinnati 8, 10 innings
Houston 4, St. Louis 2
Los Angeles 1, New York 0
Philadelphia 6, San Diego 1
San Francisco 4, Montreal 2

Today's Games

Houston (Griffin 3-3) at St. Louis (Carlton 6-4), N
Chicago (Holtzman 10-1) at Cincinnati (Cloninger 3-8)
Philadelphia (Johnson 2-6) at San Diego (Santorini 3-3), N
New York (Seaver 9-3) at Los les (Drysdale 1-2), N Ang 5
Angeles (Drysdale 1-2), N
Montreal (Wegener 1-3) at San Francisco (Bolin 2-3)
Atlanta (Stone 6-0) at Pittsburgh (Ellis 3-7), N

Sunday's Games

Atlanta at Pittsburgh
Houston at St. Louis
Chicago at Cincinnati, 2
Philadelphia at San Diego
New York at Los Angeles
Montreal at San Francisco, 2

Monday's Games

Chicago at Pittsburgh, N
Montreal at St. Louis, N
Houston at Atlanta, 2, twi-night
San Diego at Los Angeles, N
Cincinnati at San Francisco
Only games scheduled

American League
East Division

	W.	L.	Pct.	G.B.
Baltimore	41	17	.707	—
Boston	36	20	.643	4
Detroit	30	23	.516	8½
Wash'n.	31	31	.500	12
New York	29	31	.483	13
Cleveland	19	34	.358	19½

West Division
West Division

Minnesota	30	25	.545	—
Oakland	28	25	.518	1
Seattle	25	30	.450	5
Chicago	23	29	.442	5½
Kansas City	24	33	.421	7
California	18	36	.333	11½

Friday's Results

Oakland 4, Boston
Seattle 2, New York 1
Detroit 6, Kansas City 0
Cleveland 6, Minnesota 4
Washington 6, California 2
Baltimore 5, Chicago 2

Saturday's Games

Detroit (Wilson 5-5) at Kansas City (Nelson 4-4), N
Cleveland (Ellsworth 2-4) at Minnesota (Kaat 6-4)
Baltimore (Palmer 7-2) at Chicago (John 4-4)
Seattle (Pattin 6-4) a t New York (Burbach 3-4), N
Oakland (Odom 7-3) at Boston (Culp 9-3)
California (Brunet 1-5) at Washington (Coleman 3-5)

Sunday's Games

Detroit at Kansas City
Cleveland at Minnesota
Baltimore at Chicago, 2
California at Washington
Seattle at New York
Oakland at Boston

Monday's Games

Oakland at Kansas City, 2, twi-night
California at Minnesota
Seattle vs. Chicago at Milwaukee, N
Boston at Cleveland, N
Detroit at New York, N
Only games scheduled

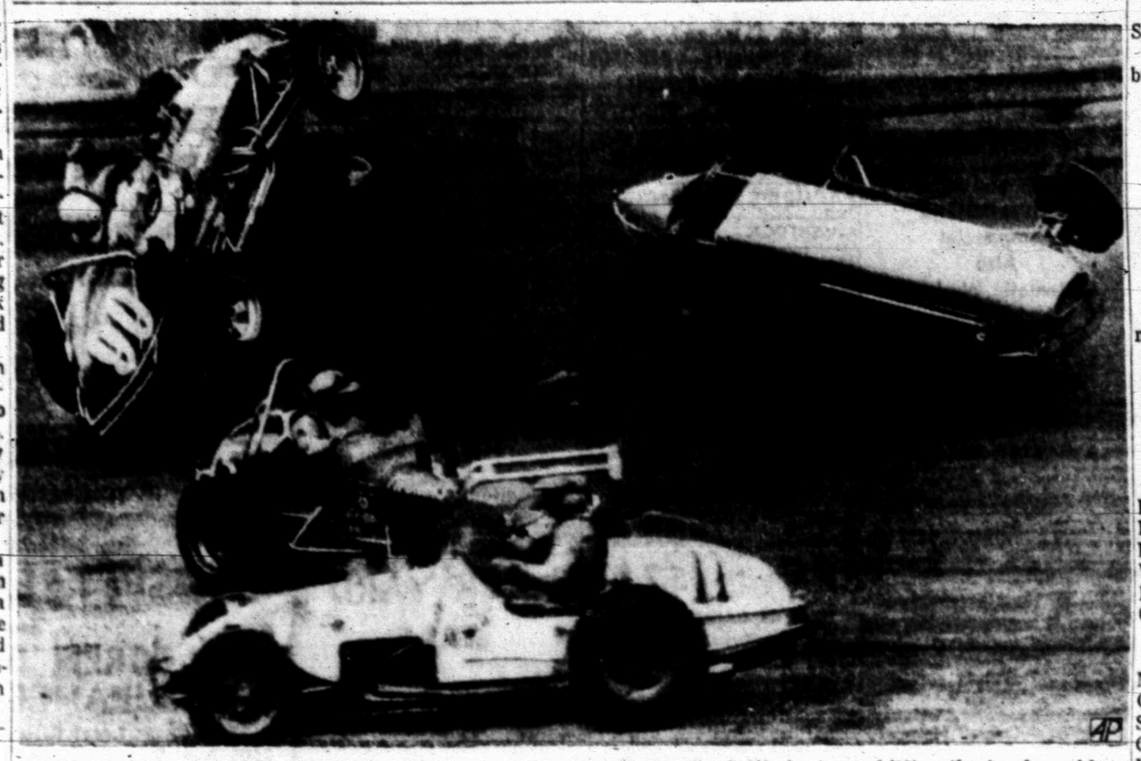

FATAL FLIP — Driver Roy Young has his arms in the air as his spring car (90) does a flip at the Eldora race track at Rossburg, Ohio. The car driven by Dan Brown, San Fernando, Calif., is shown hitting the track upside down. Young, 34, from Connersville, Ind. was fatally injured while Brown was not hurt. (AP Wirephoto)

Marichal Gets 177th Win

By MIKE RECHT
Associated Press Sports Writer

Ever since Juan Marichal began pitching for the San Francisco Giants 10 years ago, the chances were that he would win any game he pitched. But never have the percentages been so great in his favor as they are now.

After pitching the Giants to a 4-2 victory over the Montreal Expos Friday night, no pitcher in baseball history can top the right-hander when it comes to winning percentage.

Marichal's six-hitter raised his record this season to 7-2 and his career mark to 177-79, a .691 percentage. He had entered the contest tied with former New York Yankees ace Whitey Ford, who was 236-106 for .690.

Although a loss in his next start would drop him back again, the way the 31-year-old mound master wins games with monotonous regularity, he could quite possibly keep his all-time high percentage by the time he finally leaves the game.

While the percentages were not the same, Marichal had plenty of competition for pitching honors in the National League Friday night.

Rick Wise turned in a three-hitter in pitching Philadelphia past San Diego 6-1. Alan Foster scattered seven hits as Los Angeles nudged the New York Mets 1-0, Pittsburgh edged Atlanta 2-1, Houston overcame St. Louis 4-2 and, in the only hitter's contest, the Chicago Cubs tumbled Cincinnati 14-8.

In the American League, Detroit stopped Kansas City 6-0, Baltimore upended the Chicago White Sox 5-2, Oakland beat Boston 4-1, Cleveland topped Minnesota 6-4, Seattle slipped past the New York Yankees 2-1 and Washington clubbed California 6-2.

Marichal, who turned in a 6-2 record in 11 games with the Giants in 1960, has been a 20-game winner five times since and fashioned such seasons as 25-8, 2-8, 25-6 and 26-9 last season. It looks like another one of those years.

His victory over Montreal was his seventh complete game this season and his only trouble came in the sixth inning when he had a brief lapse of control and walked two. Ron Fairly's hit loaded the bases and two runs scored on a ground out and a sacrifice fly.

Wise, 6-5, lost his bid for a shut out and the third in a row by Philadelphia pitchers when Clarence Gaston tripled in the third inning and scored San Diego's run on a ground out. But the Philly right-hander was in control the rest of the time.

Rich Allen, Mike Ryan and Johnny Callison backed him with homers for four runs.

Foster, winning his first game after four defeats, outdueled Jerry Koosman of the Mets with the help of a second inning unearned run and a throw by outfielder Manny Mota that cut down a runner at the plate in the fifth.

The Dodgers, shut out the last two nights, got their run when Mota singled and took second as outfielder Art Shamsky bobbed the ball. Jim Lefebvre singled him home with one of the six hits off Koosman, 3-4.

Milt Pappas had Pittsburgh blanked on six hits until the ninth when Willie Stargell tied the game 1-1 with a homer, and the Pirates won it in the 10th on Bill Mazeroski's hit, a sacrifice and a pinch-hit single by Manny Sanguillen.

Houston also rallied in the ninth. Trailing Ray Washburn and the Cardinals 2-1 Doug Rader started the inning with a tying homer and Denis Menke later singled in the two decisive runs.

The Cubs exploded for six runs in the 10th, the first on Paul Popovich's single and four more on Ron Santo's two-run single and two wild pitches.

Hot Rodders Resume Runs

DALLAS, Tex. (AP) — The nation's leading hot rodders resume qualifying runs Saturday in the rich $190,000 Springnationals at Dallas International Motor Speedway.

Qualification tests and class eliminations set the stage for Sunday's runoff in the eight-eliminator categories.

More than 700 dragsters are bidding for the championships, one of the big four events sanctioned by the National Hot Row Association.

Thirteen AA field dragsters broke the seven-second barrier in Friday's opener, headed by Preston Davis of Memphis, Tenn. Davis ran the quarter mile in 6.895 seconds. He drove his Chrysler-powered fueler to a speed of 220.04 miles per hour.

Top qualifiers in the most popular divisions, with elapsed time in seconds and speed in miles per hour, included:

AA fuel—1, Preston Davis, Memphis, Tenn., 6.895 elapsed time, 220.04 miles per hour. 2, Tom Hoover, New Hope, Minn., 6.916, 200.40. 3, Bill Tidwell, Long Beach, Calif., 6.932, 199.11. 4, John Mulligan, Garden Grove, Calif., 6.945, 217.91.

Funny Cars—1, Danny Ongais, Carlsbad, Calif., Mustang Mach I, 7.719, 189.47. 2, Tom McEwen, Garden Grove, Calif., Barracuda, 7.784, 184.04. 3, Pat Foster, Los Angeles, Mustang Mach I, 7.814, 196.07. 4, Dick Loehr, Portage, Mich., Mustang, 7.901, 196.07.

Top gas dragsters—1, Walt Rhoades, Huntington Beach, Calif., 7.655, 190.27. 2, Bill Hobbs, Kokomo, Ind., 7.656, 190.54. 3, Jack Jones, El Monte, Calif., 7.674, 192.71. 4, Don Cain, Kansas City, Mo., 7.733, 199.11.

GENE'S GUN SHOP
3602 Hill Ave.
Weekdays Open After 5 p.m.
Open All Day Saturday
• Rebluing • Drill & Tap
• Repairs • Stock Work
Some Gun Parts In Stock!
GENE BOWLIN 573-2323

THIS WEEK'S SPECIAL!
ALL 25c
ICE CREAM SODAS
19c
DAIRY MART
East Highway

NOTICE
We Will Be
OPEN
Till 9 P.M.
Every
Tuesday & Thursday
For Your Shopping
Convenience During
The June
PACESETTER
CONTEST
LES FRANCIS
CHEVROLET CO.
25th & Ave. H 573-5456

WANT ADS DO THE JOB FAST!

SEE MORE CLASSIFIED PAGE 11

Classified Ad Dept. Phone 573-5486

ADVERTISING RATES & SCHEDULE

15 WORD MINIMUM

1 day per word 6c
2 days per word 11c
3 days per word 15c
4 days per word 18c
5 days per word 20c
6th day 22c
Legals, per word 6c
Card of Thanks, per word 6c

Each additional day 2c per word. These rates for consecutive insertions only. All ads are cash unless customer has an established credit account with The Snyder Daily News. No refund will be made on an ad after appearing in paper. The Publisher is not responsible for copy omissions, typographical errors or any unintentional error that may occur further than to correct it in the next issue after it is brought to his attention.

ERRORS

The Daily News can not be responsible for more than one incorrect insertion. Claims cannot be considered unless made within three days from date of publication. No allowance can be made when errors do not materially affect the value of the advertisement. All out of town orders must be accompanied by cash, check or money order.

BUTANE

CALL SCURRY Butane Company 573-3721 for prompt gas delivery. Sales and domestic and commerical appliances.

ANNOUNCEMENTS A

15% OFF ON all film processing during the month of June at Burgess Pharmacy.

SPECIAL NOTICES A-2

I will not be responsible for any debts other than those incurred by myself.
(s) M. C. Burditt, Jr.

PERSONAL A-4

WE WISH to thank each and everyone for the beautiful floral offerings and also the food during the loss of our loved one. God bless you everyone.
The Richter Family

WE WISH to thank each one who contributed or helped in any way. Thanks again for such wonderful friends.
Dick and Gladis Bryant

AUTOMOBILES B

AUTOS FOR SALE B-1

1961 PLYMOUTH station wagon, automatic transmission, V-8, power steering, power brakes, radio, heater, factory air, one owner—will make excellent work car—call Bill Dryden 573-5933.

1968 VOLKSWAGEN Square back, radio, excellent condition, 15,000 miles; 27 miles to gallon; in warranty; $1925. 573-3608.

FOR SALE or take up payments, '68 Chevy Custom Cp. 427-390 H.P. 4,000 miles. Credit must meet approval of West Texas State Bank. Call after 6 p.m. 573-9496.

TRAILERS B-3

WINABEGGA & EXPLORER pure luxury motor homes. 17 ft. to 27 ft. completely self contained. Furr Auto, 1122 E. 34th, Lubbock, Tex. Call Ray Furr 744-1444.

CAMPER FOR Ford 60 to 69. Wide bed $80.00. Acme Furniture Co. 2109 Ave T.

WILLIAMS CRAFT Cabover Pickup Campers and Pickup Covers. Also New Travel Trailers—$1295. Financing Available. Wafer Motor Sales, 812 W. Broadway, Sweetwater, Texas.

AUTOMOBILES B

AUTO SERVICE B-5

THIS AD WORTH $2.00

Off 1 Undercoat Job at Fletcher's Downtown 66
Enjoy extra quietness & protection. Let us undercoat your car before vacationing.

Offer Expires July 31, 1969

BUS. OPPORTUNITIES C

FOR SALE Humble Service Station Call 573-7543.

BUSINESS SERVICES D

EXTERMINATORS D-5

ROACHES AND silver fish, any size house guaranteed for one year $9.95

FURN. UPHOLSTERY D-7

DUNCAN UPHOLSTERY

For All Your Furniture Upholstery. Large Selection of Material. Free Estimates.

Pick-up & Delivery

1405 Ave. S 573-2151

PAINTING-PAPER D-11

PAINTING WANTED. Spray, brush or roller. Interior or exterior. All work guaranteed. Free estimates. Call 573-6219.

MISCELLANEOUS D-26

MOWING WANTED: Tractor and Shredder by the hour. Larry Greene 573-3944 or 573-5357.

STORM CELLARS repair & remodel. Concrete work. Call 573-5159.

REFRIGERATION And AIR CONDITIONER SERVICE and REPAIR
Residential and Commercial
Also
Automatic Washers and Dryers
R. C. RAMSEY
Phone 573-6175

EMPLOYMENT E

HELP WANTED MALE E-1

EXPERIENCED MEN or women in meat business. Full or part time. Apply at Town & Country Meat Center. 37th & Ave. E.

HELP WANTED FEMALE E-2

Applicants being accepted each Tuesday & Wednesday Morning for Licensed Vocational Nurses Training at Cogdell Hospital. Classes begin Sept. 1st, 1969.

Contact Mrs. Betty LaFlower
2nd Floor—Cogdell Hospital

WANTED: WOMAN to stay with elderly lady beginning July 1. Call 573-7591.

EMPLOYMENT E

HELP WANTED MISC. E-3

AVON
Want a nice vacation this year? Start to earn extra cash today. We'll tell you how. AVON can help. Territory open! Call or write
DORIS McDOWELL
Avon Mgr.
Box 1174
San Aangelo, Texas 76901

COOK WANTED. Apply in person at Dairy Queen, 4301 Ave. S. between 9 & 12 A.M. or call for appointment, 573-5350.

WANTED: A wool presser at Highland Park Cleaners. Apply in person. Big Spring Hwy.

WANTED: A retired couple or man to drive or elderly person. House furnished plus salary. Call 892-2055, after 6 P.M. Idalou, Texas.

INSTRUCTION F

PRIVATE POOL swimming lessons guaranteed. Call 573-6971.

WOMAN'S COLUMN H

LAUNDRY SERVICE H-5

IRONING WANTED: 107 36th. Call 573-2804.

SEWING H-6

REAL NICE Spinet Piano, used three years, $475.00. Also belt massager $35.00. Call 573-9586.

MISCELLANEOUS H-7

PENNYRICH BRA'S
The new custom fitted bra of 109 sizes 28-46 A to GG Cups.
Call for Appointment:
June Schwartz — 766-3705
Sis Jones — 573-3851
Velma Smith — 573-2170
Anita Erwin — 573-7988
Nita Cox — 573-3918

FARMER'S EXCHANGE J

LIVESTOCK J-3

FOR SALE: Pure bred Charolaise bulls. One 3/4 Charolaise. Buck Logan—573-5189.

SAME HORSES as advertised last week. Registered 2 year old Stud and 4 year old gelding, and saddles. Half brothers. Call 573-9712.

FOR SALE: 3-year-old Appolosa mare. Gentle. Call 573-5246.

MERCHANDISE K

BUILDING MATERIAL K-1

PAY CASH & SAVE
Paneling 4x8 at $3.49
Paint Latex at $2.49
VEAZEY CASH LUMBER
Lamesa Highway 573-6612

DOGS PETS, ETC. K-3

FOR SALE: 3 two year old Greyhounds. Call 573-3976.

MINIATURE POODLE pups. Male & Female. Black. 3 months old. $35.00 each. Also dye used Leonard washing machine. $20.00. Call 573-6783 or come by 3601 Ave. A.

MERCHANDISE K

HOUSEHOLD GOODS K-4

KEEP YOUR carpets beautiful, despite constant footsteps of a busy family. Get Blue Lustre. Rent electric shampooer $1. P.B. Discount, North Side of Square.

IT'S INEXPENSIVE TO CLEAN rugs and upholstery with Blue Lustre. Rent electric shampooer $1. Roe's Furniture & Appliance.

ELECTROLUX
Sales Service
Supplies
Don Adams 216 31st
573-3747

WESTERN MATTRESS
Buy Direct from the Factory
Mattress—Box Springs
Renovate—New—Exchange
Save 50% — New Guarantee
WESTERN MATTRESS
4321 N. 1st Abilene
Phone 673-1881

WE BUY—SALE—TRADE
USED FURNITURE AND APPLIANCES. ONE PIECE OR A HOUSE FULL.
PIONEER FURNITURE
2505 Ave. U
Phone 573-9834

KIRBY VACUUM Cleaners, bags & parts for all makes. Pick up and delivery. Snyder's only Kirby Dealer. K. W. Wortham, 573-7200, 3111 39th St.

MUSICAL INSTRUMENTS K-5

Ralph J. Wesson Piano Service
3726 Austin,
Phone 573-7488
Snyder, Texas
Tuning and Repairs
Registered Member Piano Technicians Guild

WEARING APPAREL K-10

KNAPP SHOES
H. E. AYLOR
573-9644
FOR CUSHIONED COMFORT

MISCELLANEOUS K-11

BACK YARD SALE
2103 Ave O

VACUUM CLEANER supplies. All makes sericas. Snyders Vacuum Cleaner Headquarters. Allen Sewing Machine Center 2411 Ave. S.

MERCHANDISE K

MISCELLANEOUS K-11

BEAUTIFUL HOMEMADE Quilts for sale. Nice graduation gifts. $15 ea. 107 Hirsch St. 573-9827.

NEW — USED plumbing materials — fixtures — water heaters — heating systems — air conditioners. Phone 573-3803. 2812 Ave. H.

IT'S FUN FREE two tubes TRI-CHEM liquid embroidery during June. Call 573-7486.

TOM'S MARINE SALES & SERVICE
Tom Machen—Owner
MERCURY & JOHNSON OUTBOARD MOTORS
●
GLASTRON—CHRYSLER THUNDERBIRD BOATS
Beat The Rush—Get Your Outboard Motor Tuned Up Now
310 E. Hwy. Ph. 573-6562

BARGAINS
ON USED MERCHANDISE

PISTOLS
RIFLES
T.V.'s
RADIOS
&
LOTS OF OTHER USED ITEMS

TIMELY PAWN
2607 Ave. S 573-9335
PAWN — LOANS
On Anything Of Value

1967 INTERNATIONAL TRAVELALL Station Wagon Custom, Power, Radio, Air
1966 INTERNATIONAL 1100A Custom Pickup. Guaranteed Major Overhaul
FARMALL 806D Tractor
FARMALL 706LP Tractor (2 in Stock)
FARMALL 560LP Tractor — Major Overhaul

SNYDER TRUCK & TRACTOR CO.
E. Highway Ph. 573-9348

931 Diesel Tractor 90 hp **$6300**
831 Diesel Tractor 69 hp **$5600**
More HP for the money.
See J. B. Cotton
Nolan County Implement Co.
306 E. Broadway Roscoe, Texas

IF YOU WANT THE BEST BUY IN
Guaranteed Renewable
HOSPITALIZATION
See
BOREN & WEST INSURANCE AGENCY
Local Claim Service
2605 Ave. S 573-6911

T. C. GOSS
SOUTHSIDE MOTOR CO.

1962 CHEVY IMPALA Station Wagon, Loaded	$795
1966 FORD 2 Door V-8 Standard, Air	$1195
1965 FORD FAIRLANE 4 Door, 6 Cyl.	$895
1963 PONTIAC 4Door	$595
1958 CHEVY 4 Door	$195
1958 IMPALA 2 Door H.T.	$295
1962 T-BIRD New Motor Overhaul	$695

WANT TO BUY SOME CLEAN CARS — OPEN SUNDAYS

EXTRA CLEAN USED CARS

1967 OLDS 98
Low Mileage
One Owner $2895

1966 OLDS 98
Hardtop
One Owner $2095

1967 OLDS Delmont
Two Door Hardtop
Loaded $1995

1967 Chevy Caprice
4 Door
Loaded $2395

1966 BUICK
LeSabre
4 Door. Loaded $1895

1965 PONTIAC
Grand Prix $1895

Denson's Used Cars
300 East Highway Phone 573-3912

'Live it Up

IN YOUR OWN BACK YARD

For Your Stay-at-Home Vacation . . .
See One of The Ready to Move Into

FHA HOMES

30 YEAR LOANS, GOOD LOCATIONS, SOME WITH NO DOWN PAYMENT.

SAVE $
INVEST
YOUR RENT DOLLARS
SEE YOUR

Real Estate Broker

"FHA properties are offered for sale to qualified purchasers without regards to the prospective purchaser's race, color, creed, or national origin. Purchasers should contact the Real Estate Broker of their choice. Offers to purchase may be submitted direct to FHA when the purchaser cannot secure the services of a qualified broker. The local FHA office is located at 1601 Avenue "N", Lubbock, Texas.

CLASSIFIED

MERCHANDISE K

MISCELLANEOUS K-11

SINGER ZIG ZAG

Late Model Singer Zig Zag used very little. Take over 5 payments at $8.50 or $40.00 cash. To see in your home call 573-2129.

GARAGE SALE

303 36th Place

Fri., Sat. & Sun.
Afternoon
(Old Wash Pot)

CARPORT SALE
710 25th St.

Extra nice clean ladies clothing: size 7-8 Summer & fall; pant sets, skirts, sweaters and dresses. Also infants, boys clothing, & adult clothing. Jewelry & Household articles.

9 till 6
Thurs., Fri. & Sat.

THE EXCHANGE

Farms, ranches and houses.
Jack Nachlinger, 863-2406, has for sale a 3 year old Welch mare pony, gentle will make a good kid pony. $150.00.

For greater profit and production from your livestock, contact Carl Voss, Jr., your Northrup King Seed Dealer. Call 573-6873.

John Schattel, Hermleigh, Texas has for sale a 1934 Model Ford NAA for only $850.00. 2 row, good shape, oversize tires, good. Wide front end, 3 point hook-up.

FORREST W. BEAVERS
Realtor Insurance & Loans
103 Brownfie'd Building
Phone 573-9472

OXYGEN
McDONALD'S
1110 Ave. S
Your Local Complete Welding Supplier

FOR SALE: 3-piece limed oak bedroom suite, 2-pieces living room suite, eight gun case with glass door, $30.00. 5-horse fishing motor, $35.00. See at 2701 38th.

POTATOES FOR Sale: $4.00 a hundred. 1304 Ave. R. or 101 26th.

GARAGE SALE

409 31st

Starts Friday—till Sunday

Lots of Women's & Children's Clothing

SHAG CARPET SALE

All Shag Carpet In Stock

Only $7.95 Installed

THE SHERWIN WILLIAMS CO.
573-6161
3809 Ave. S

GARAGE SALE

202 32nd

June 14—Thru 21st

(Except Sunday)

RENTALS L

FURNISHED APTS. L-3

TWO ROOM and three-room furnished apartments. Also two bedroom apartments with or without T V. Jack & Jack Realty. 573-3459 or 573-3566.

REDECORATED TWO bedroom apartments, bills paid 1907 & 1908 Coleman. Call 573-5288 or 573-9480.

NICE TWO bedroom furnished apartment. SCAT. Call 573-3849 or 573-3431.

FURNISHED APARTMENTS & ROOMS

Special Monthly Rate
Bills Paid — Come Look
Tel-Ray — T.V. Available

SKYLINE MOTEL
Lamesa Highway 573-6692

One Bedroom Apartments

Nice furnished, clean, spacious large closets. Bills paid.

BEL AIRE VILLAGE
Call 573-6739 573-8403

ENGLAND APARTMENTS

3 and 4 room, furnished or unfurnished, TV cable, all bills paid.

Call
B. E. Griggs — 573-5494
Bud England — 573-6150

UNFURNISHED APTS. L-4

LUXURY 2 BEDROOM new apartment. All electric heating, cooling, dishwasher, disposal, refrigerator and range furnished. Adults only. $125.00 per month plus utilities. Call 573-9386.

RENTALS L

FURNISHED HOUSES L-5

FURNISHED HOUSE for rent. Apply at 1209 28th. Call 573-7645.

FURNISHED HOUSES L-5

ONE BEDROOM, bills paid — $15.00 a week; Also a 2 bedroom, $70.00 month and you pay lights. Call 573-5550 or see at 2312 30th.

UNFURNISHED HOUSES L-6

HOUSE FOR rent: 2 bedroom house, hardwood floors, nice yard, good neighborhood. Contact Mr. Miller next door east (112 Ash) or call I. O. Collins, 263-6045, Big Spring.

UNFURNISHED HOUSE: 2 bedroom. 706 30th. Call 573-2586.

TO BUY, SELL OR TRADE DIAL 573-5486

RENTALS L

MISC. FOR RENT L-7

Office or Combination Office and Living Quarters

1330 Sq. Feet, 2 Baths, Air Conditioned (Summer and Winter) Reduced from $250.00 to $125.00 per month — 3 year lease minimum. Tenant pays maintenance other than roof and outside doors. Inquire at

JACK & JACK REALTY
611 E. Highway 573-3452

WANTED TO RENT L-8

NEED TO RENT by July 1st, a 2-bedroom house, would like it to be in Lamar school district. Don Sealy 573-5149.

REAL ESTATE M

BUSINESS PROPERTY M-1

TEXACO STATION & equipment for sale or lease. 900 25th St. Call 573-9186.

HOUSES FOR SALE M-2

TWO BEDROOM house for sale 3208 B. $500 equity, $5,720.00 loan, payments of $80.00 a month. Call Jones collect — Area 806 192-6371.

$ $ $ $ $ $ $ $

NEW LISTINGS

1. 3716 Austin, 3 Bdrms., carpet, only $300 down, $8900 total.

2. 2102 41st, 3 Bdrms., new carpet, $250 down, only $7000.

3. 505 32nd, 2 Bdrms. and Den or 3 Bdrms, $150 down and assume old Loan, East.

4. Lovely Large Brick, 3 Bdrms. 2½ baths, Lot of house, $22,500.00.

5. 210 28th, Large Modern 3 Bdrm., 2 baths, Brick, with Business Bldg. on ¼ Block of Land. See this.

6. All Brick, 3101 Cherry Street, 3 Bdrms., and den reduced again to $9000.

FHA & VA Approved Brokers
If you Need Money to build or buy a Home . . . You Need

JACK & JACK REALTY
611 East Hwy. Ph. 573-3452
Night 573-3566
J. M. (Joe) Glass
573-3860

$ $ $ $ $ $ $ $

BUYING? OR SELLING?

3 bedroom, 2 bath, den in southwest. 160 acres of farmland, close to town, $200 per acre.

160 acres, west, 60 ac. in cult. good house, $150 per acre.

1100 acre cotton allotment on 2000 acres of land. 12 inch irrigation well with unfailing water—$300 per acre.

295 acres—2-8" and 1-6" wells—125 acres of cotton and 112 of milo, for just $575 per acre.

1 acre and good 3 bedroom house for sale west of town.

2 bedroom rent house west of town.

FORREST W. BEAVERS
Realtor, Insurance & Loans
103 Brownfield Bldg.
Phone 573-9472
Forrest Beavers 573-8467
Virginia Elms 573-3713

BUYING OR SELLING YOUR HOME?
COMPLETE REAL ESTATE SERVICE

"MUST SELL" good equity buy! Owner transferred. Very attractive and clean. Choice location. Three bedrooms, 2 baths, some carpet—3506 Irving.

"SPECIAL" its a real buy — Equity!!! Below replacement cost. Three bedroom, Close to schools. Many extras.

"SUPER VALUE" we just feel you will agree—when you examine this modern comfortable three bedroom. Newly painted inside. Very large living room and dining area, small den. Corner lot, ideal location.

"Brand New" on Jacksboro. You'll like the difference in this modern American Home. It's full of charm!! All brick double garage, three bedroom, 2 bath All electric kitchen, carpet throughout.

"Southwestern Type Home" Its loaded with extras! The den fascinating place with built-ins and wood burning fireplace. Master bedroom has unique dressing area and walk in closets. It's four bedroom, 3 baths All brick double garage, fenced back yard, Let us show you this one.

FHA AND VA BROKER

NEW STREET now open, Jacksboro, west of West Elementary School. Houses under construction. Choice lots . . . We are building contractors. Build your plans or ours.

BROWNING REALTY
1906 26th Street
Phone 573-6306 Night 573-3158

NEW LISTINGS

Spacious Brick Home, 3 Bdrm., 2 lovely baths, den, tile fence. All the extras. 2600 ft. floor space. Only $25,000. Shown by Appointment.
North — 2 Bdrm. house with nice furniture, $4500 cash.
Bassridge — Lovely 3 Bdrm., 2 bath, den, nice yard. Only $22,500.
Northeast — 3 Bdrm. New carpet. Only $49 month.

We Need Listings. We are FHA & VA Brokers

MERLE NEWTON REALTY
3311 Ave. S Phone 573-6928
Merle Newton (night) 573-6928
Cliff Barron (night) 573-6798

REAL ESTATE M

HOUSES FOR SALE M-2

FOR SALE by owner, 3 bedroom, attached garage, carpeted throughout, custom drapes, dishwasher, fenced yard, convenient to schools, park and shopping center. Equity buy with low monthly payments. 2310 42nd.

BY OWNER: For sale—very nice place on Lake Thomas North Shore. Fixed for year around living—perfect for parties or weekends. 573-9683.

HOUSE FOR sale to be moved. 3200 Ave. S. Call 573-3319 for details.

STANFIELD . . . brick . . . 3 bedroom . . . 2 bath . . . new carpet . . . newly painted . . . payments $114.50 mo. . . . equity buy. .

BASSRIDGE . . . 3 bedrooms . . . 2 baths . . built ins . . . wonderful location . . . $22,500.00.

42ND STREET . . . 3 bedroom . . . $90.00 payments . . . equity buy . . . low interest loan.

NORTH . . . equity buy of $115.00 total . . . large lot . . . $47.00 mo. payments . . . immediate possession . . . Green Hills.

SOUTHWEST . . . 3 bedroom . . . corner lot . . . 3001 40th St. . . . closing costs only . . . can do work for down payment.

SOUTHWEST . . . immediate possession . . . 3 bedroom . . . brick . . . large corner lot . . . equity buy . . . 2600 35th St.

NORTH . . . 107 Hickory . . . new carpet . . . $49.00 mo.

TRAILER FOR SALE . . . 1967 model . . . furnished . . . small equity . . . payments $71.19 monthly . . . carpeted . . . nice.

STEVENSON REAL ESTATE
South Side Of Square
Business Phone: 573-5612
Night & Weekends — 573-5612

THREE BEDROOM BRICK, 2 baths, corner lot, 2309 37th, Call Russell Jones, PO 3-6151, Lubbock, Texas.

HAPPY HOMES REALTY
2608 Ave. S
Office 573-7801

BASSRIDGE ADD. — Large 3 bedroom — 2 baths — Den — Brick — carpeted — Equity buy or New loan — payments $135.00 Mo.

42nd St. — 3 Bedroom — 1 bath — covered patio — Low Equity buy — payments $90.00 Mo.

PRICE REDUCED — Drive in restaurant — good location — good business.

House to be moved — 3 Bedroom — 1 bath — priced to sell.

Nice clean — 2 bedroom — fenced — carpet — $5,500.00 — 1809 15th St. — Good buy.

Stanfield Area — 3 Bedroom — Brick — fenced — 4¾% Int. rate — Equity buy — Payments — $92.00 Mo.

New Spanish 3 Bdrm., brick with master bedroom suite; 2 baths, self cleaning oven, beautiful carpet, den, fireplace, covered patio—Bassridge Addition.

One—2 bedroom house for rent.

Large Warehouse — 6 acres — water well —. Lamesa Hwy.

We Need Your Listings Today

FHA AND VA BROKER
Anita Arnold 573-7175
Lenora Boydstur 573-6876
Sidney Johnson 573-3236

1. Brick home—east Snyder, 3 bedroom, 2½ bath, den, 2 car garage.

2. Nice home on Ave. A, 3 bedroom, 2 bath, new loan, small amount work for down pmt.

3. S.W. Snyder 42nd St. adjacent to park, brick, 3 bedroom, equity buy.

4. See us for all F.H.A. repossessed homes that are refinished and ready for sale.

5. Business property, excellent location. Big Spring Hwy. brick building, can get immediate possession.

6. Ranch—approximately 36 miles from Snyder, 4000 acres, seeded grasses, 3 wells and windmills, strong spring, wonderful location for lake, bird and deer hunting for supplement income. ½ minerals, shown by appointment only.

7. 160 acre farm, irrigation well and pipe, approximately 3½ miles from Snyder on pavement.

8. 320 acre farm, approx. 170 acres cultivation $135 per acre, good buy.

9. Ranch 13,885 acres, 28 miles from Snyder, see us for information.

BRIGHT'S REAL ESTATE
Northwest Corner of Square
Office Phone 573-6137
Wilson Bright Home 573-9583
Joe Box Phone 573-5908

FOR SALE

Nice two bedroom home in good neighborhood, with good loan low interest rate.

10 acres with 1200 feet front on Highway 84 by pass.

315 acres, good improvements, on highway, 90 acres irrigated.

320 acres up to 2240 acres unimproved in proven irrigation area $17.40 per acre down, balance long term.

KEY REAL ESTATE
227 E. Highway
Phone 915-573-5812
Snyder, Texas 79549

TO BUY, SELL OR TRADE Dial 573-5486

Soviets Are Proposing Border Talk

By JOHN BAUSMAN
Associated Press Writer

MOSCOW (AP) — The Soviet Union published today a note rejecting Chinese claims to Soviet territory. However, it offered to make border adjustments in negotiations in the next few months.

The lengthy note, containing historical review of Russia-Chinese border agreements, was delivered to the Chinese embassy in Moscow Friday. It was published today by the Soviet Communist party newspaper and distributed by the Soviet news agency Tass.

The Soviet Union proposed the two countries meet in Moscow "within the next 2-3 months."

The note is the latest step in an exchange that began March 29 with a Soviet proposal for border talks.

Earlier that month the long-smouldering Soviet-Chinese conflict had broken out in an open fight along the Ussuri River.

In a hurry to stop further outbreaks, the Soviet Union originally proposed that negotiations start on April 15. However, China waited until May 24 to reply that it was willing to hold talks.

The 4,500 mile Chinese border has been the scene of thousands of incidents and conflicts in recent years. Most of them went unnoticed until two bloody clashes on the Far Eastern Ussuri River border last March 2 and again on March 14 and 15.

The Soviet Union reported 31 Soviet border guards were killed and 14 wounded in the first battle. No casualty figures were given for the second conflict. Chinese losses were never reported.

During the past week China and the Soviet Union exchanged a new series of notes over another incident in which a woman herder was reported killed.

REAL ESTATE M

HOUSES FOR SALE M-2

CLEARANCE SALE
Former FHA
HOUSES To Be Moved
Boss Says Sell

We're Going to Midland 15 of the best 2 & 3 bedroom houses left in Big Spring. All built to FHA specifications. Save $1000 to $1500 over the price of houses in Midland. All offers considered.

HOME COMPANY
2308 S. Monticello
Big Spring, Texas

1. We sell "small down" FHA & VA Homes. Call us.

2. Like new 3 bedroom, 310 20th St. $150 down.

3. 203 35th St. $200 down—$43.00 month—2 bedroom.

4. Redone — New carpet — large lot — 2 bdrm. $48.00 a mo.

5. 312 35th, Terms. $4000.00

ROSWELL RIGSBY
200 E. Highway 573-7682

HOUSE FOR sale to be moved. Two bedroom. $400 cash. For information call 573-4973.

Need listings for 3 bedroom, 2 bath homes.

3 Bedroom, 401 30th, $500.00 Down. Owner will carry balance.

FHA & VA Brokers—See Me Where These Signs Are Displayed

Many Other Listings—Including Acreage

R. W. WEBB, Broker
2419 Avenue S
Office: 573-3777
Evenings: 573-3291

OIL LEASES M-7

I Will Buy Producing
SACROC ROYALTY
No Deal Too Small Or Too Large
HUGH BOREN, JR.
Phone 573-3555

LOANS M-9

FARM & RANCH LOANS
Long Term
Reasonable Rate
HUGH BOREN & SON INSURANCE AGENCY
2501 Ave. S Hugh Boren, Jr.

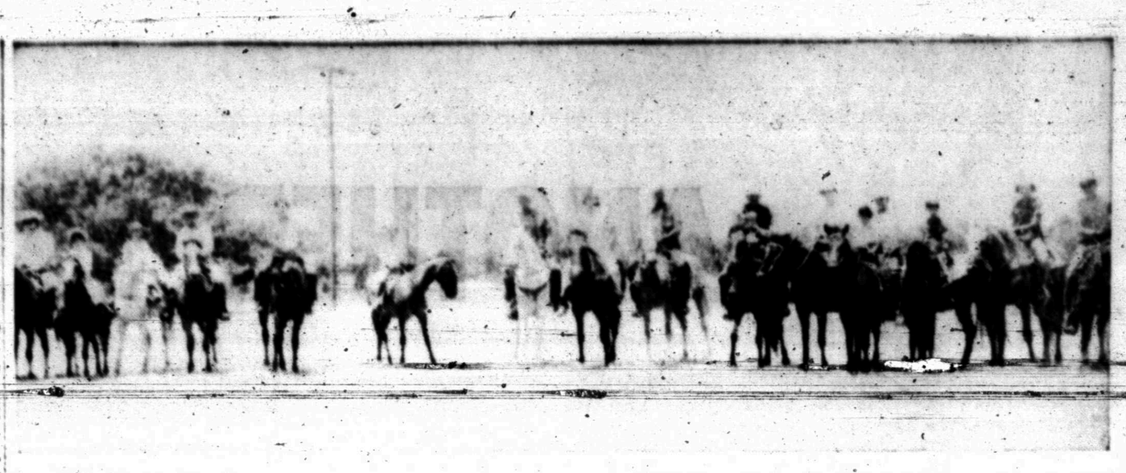

TRAIL RIDE BEGINS — Members of the Sundowners Riding Club are shown mounted and ready to begin a trail ride from Snyder to the Joe York Ranch in Borden County. They made the ride June 7 and remained overnight. They had a steak fry at the ranch and played games, returning to Snyder after breakfast the next morning.

CAREER CORNER

By F. J. LAIN

Miss Lain awards a Mercury portable, courtesy of the Royal Typewriter Co., to Ed Danduran, Long Beach, California:

"Please discuss optometry as a vocation."

A — Many have asked about optometry and opticianry — let's view both fields. Actually there are three kinds of experts in vision care: the ophthalmologist (or oculist), who is a physician dealing in the medical and surgical care of the eyes; the optometrist, and the optician. The last two specialists are described below. Though most vision specialists are men, the fields are extremely well-suited to women, and there are good prospects for the physically handicapped as well. Something new: several optical firms employ women as fashion eyewear consultants.

THE OPTOMETRIST: Examines and tests eyes to correct defective sight through the use of lenses and-or vision training. He does not treat with drugs or surgery. Not less than six years of specialized college education leading to the degree of Doctor of Optometry, and the passing of a state board examination are required to practice.

An optometrist can enter general practice or specialize in such fields as contact lenses, children's vision and reading problems, highway safety and motorists' vision, industrial optometry, aids for the partially sighted, teaching and research. Nine out of 10 of the nation's 18,000 optometrists are self-employed.

A survey just completed by the American Optometric Association shows the median annual income of its member optometrists was $18,600 in 1968.

THE OPTICIAN: Differs from the ophthalmologist or optometrist in that he is not permitted to examine or prescribe for the eyes. Instead, he fills the prescriptions of the other two by fabricating glasses and contact lenses.

He learns through on-the-job training formal apprenticeship (four or five years), vocational schools or junior colleges (one or two years). Some states have licensing requirements.

(1) The dispensing optician makes certain that the glasses follow the prescription and fit properly, determining where the lenses should be placed in relation to the pupils of the eyes. He prepares a work order for (2) the optical mechanic (also called an optical lab technician), who actually makes the glasses. Mechanics may be union members, and some don't grind glasses but lenses and prisms for telescopes, cameras and microscopes, etc.

The beginning salary for experienced opticians is about $130-180 per week according to the Guild of Prescription Opticians. Trainees make less and store owners may earn much more.

Want more on the "20-20" low-down?....

SEND FOR RESOURSE SHEET on "Vision care." Contains list of booklets and schools. Enclose 15 cents for handling and a long, white, stamped and self-addressed envelope.

FORESIGHT. About one out of every two Americans wears glasses now, and the number may rise to two out of every three by 1975. Accelerating growth of vision care: a big increase in spectacle wearers between ages of 5 and 19, greater public awareness of proper eye care, Medicare, and the fashion influence in eyewear. While the U. S. Department of Labor projects "favorable opportunities" for optometrists and "moderate growth" for opticians, subject authorities disagree largely.

They say the demand is urgent and outlook excellent. Following are excerpts from comments of optical firms concerning the optician recruitment problem: "Horrible and getting worse. No relief in sight." (Washington, D.C.) ..."The acute situation won't improve until more training programs are established." (Tampa, Florida)..."Will continue to be critical." (Phoenix, Ariz.).

CAREERS WITH VISION. At the least, demand for eye-care experts is increasing faster than the supply. Working conditions are pleasant, the work's interesting, the money's good, and you will not have to face forced retirement if you're self-employed. If a vote was taken on the merit of vision care as a career, I'd say the eyes have it!

• • •

NEXT: NEWSPAPER COPY READERS

• • •

Send your suggestions for future column topics to Joyce Lain, Career Carner, care of THE SNYDER DAILY NEWS. Any Snyder Daily News reader whose letter is the basis of a future column will receive a free Royal Mercury portable typewriter.

SAMMY JACKSON, Joan Freeman, Roy Orbison and Maggie Pierce pose as traveling medicine show entertainers in a plot to rob the San Francisco mint in the Civil War era in MGM's "The Fastest Guitar Alive." Orbison, sensationally popular recording star, makes his screen debut in the Metrocolor comedy-drama in which he sings eight lilting new songs. Coming to the Ritz Theatre on Sunday, June 22.

Ritz PHONE HI. 4-8442

NOW THRU SATURDAY

Our trouble-shooting sheriff always put his finger on it (or in it). No wonder they call him

THE FASTEST FINGER IN THE WEST

CHEROKEE PRODUCTIONS Presents

James Garner
Joan Hackett Walter Brennan
in "Support Your Local Sheriff"

co-starring HARRY MORGAN JACK ELAM
Written and Produced by WILLIAM BOWERS Directed by BURT KENNEDY
G Suggested for GENERAL Audiences
COLOR by DeLuxe United Artists

TIGER THEATRE & CAFETERIA
"dine during movie time"
DIAL 37-2-12

IT RIPS THE COVER OFF HER FAMOUS BOOK!

LAST TIME SATURDAY

Vital AMERICAN HISTORY
HARRIET BEECHER STOWE'S
UNCLE TOM'S CABIN
CinemaScope COLOR

Second Feature
"WAIT UNTIL DARK"
With
Audrey Hepburn

PLUS
$155
FUN GAME

Filmed Entirely in Europe 22 Wonderful New Continental Stars

Sunday Thru Wednesday

ACADEMY AWARD WINNER BEST ACTOR OF THE YEAR
CLIFF ROBERTSON
CHARLY

ELMUR PICTURES in collaboration with ROBERTSON ASSOCIATES presents CLIFF ROBERTSON, CHARLY, CLAIRE BLOOM
LILIA SKALA LEON JANNEY RUTH WHITE RALPH NELSON FILM RAVI SHANKAR SELIG J. SELIGMAN
STIRLING SILLIPHANT RALPH NELSON TECHNICOLOR TECHNISCOPE
ELMUR IS ANOTHER SUBSIDIARY OF AMERICAN BROADCASTING COMPANIES INC.

ANOTHER EXTRA SERVICE

AVAILABLE TO THE PEOPLE OF THIS AREA

BY WEST TEXAS STATE BANK

BankAmericard®

*Servicemarks owned and licensed by BankAmerica Service Corporation. Texas BankAmericard Service is offered through Texas Bank & Trust Company of Dallas, licensee bank of BankAmerica Service Corporation.

It's All The Credit Card You'll Ever Need.
BankAmericard® is the world's largest credit card system. Over 8,500,000 Americans are enjoying the convenience of unquestioned credit at more than 280,000 fine retail establishments from coast to coast.

You Can Use BankAmericard All Around Town.
Use it for everything you need...everything from American Beauty roses to zithers, everything from apparel to zinnia seeds. You name it, you can get it with your BankAmericard.

Use BankAmericard When You Travel.
BankAmericard holders are welcomed at motels, hotels, and restaurants from Boston to Los Angeles, even in Hawaii. You can rent a car, charge airline tickets, bus tickets, steamship tickets, train

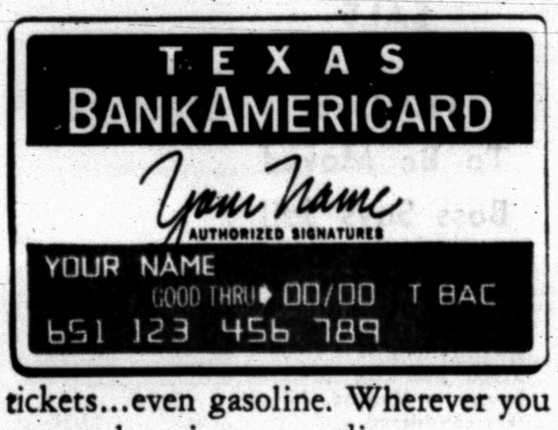

tickets...even gasoline. Wherever you go, you have instant credit.

Costs Nothing To Get.
Unlike other credit cards, BankAmericard has no initiation fees, no monthly or annual dues. All you need is a reputation for paying your bills.

One Monthly Statement.
No matter how many purchases you make or where you make them, BankAmericard sends you just one itemized monthly statement. You write just one check. And, if you pay within 30 days, there's no charge. You have a complete detailed record of all your purchases.

Extended Payment Privileges.
If you prefer, you may spread your payments for your BankAmericard purchases over many months. There is a nominal service charge for this convenience.

You Can Even Charge Cash.
Present your BankAmericard to our tellers and get up to $300 in cash. We call it Instant Money.

Unquestioned Acceptance.
You and your BankAmericard will be welcomed wherever you go. It provides unquestioned credit and identification, coast to coast.

Want One?
Just ask us...we'll take care of the rest. Write in, phone or come see us. We'll both be glad.

WEST TEXAS STATE BANK

MEMBER FEDERAL DEPOSIT INSURANCE CORPORATION