SUNDAY

THE SNYDER DAILY NEWS

15¢

VOL. 18, NO. 76 SNYDER, TEXAS (79549) SUNDAY, JULY 30, 1967 SIXTEEN PAGES—PRICE 15c

Fire, Explosions Rake Giant Carrier Forrestal

By GEORGE McARTHUR

SAIGON (AP) — Flames and explosions set off by a flight deck mishap killed 26 or more men and destroyed 29 U.S. jet planes today in a holocaust aboard the aircraft carrier Forrestal on her first combat tour off North Vietnam.

Additional planes among 80 or 85 aboard were reported damaged.

The U.S. Command announced 26 of the mammoth ship's 4,300-man crew were known dead. It said many others were injured or missing in the fire and blasting of bombs, rockets and fuel set off by flames from an exploding A4E Skyhawk.

The 76,000-ton Forrestal, America's third largest aircraft carrier, had reached Yankee Station in the Gulf of Tonkin just last Tuesday. From her post 150 miles north-northeast of Dong Hoi, North Vietnam, the Forrestal had begun launching bombing raids against Communist facilities.

Late today, with some fires still smouldering, the Forrestal left her battle station and steamed under her own power toward an undisclosed port.

Many of the planes ruined in the blaze had been spotted for the first morning strikes, lined up behind the catapults, some carrying bomb loads and extra fuel tanks of up to 10,000 pounds.

As the Forrestal headed into the wind to launch strikes this morning, 35-mile-per-hour gusts swept over the vast flight deck and a loaded auxiliary fuel tank dropped from an A4E Skyhawk fighter jet. The fuel was somehow ignited by a superhot steam catapult.

Within minutes the flight deck was a mass of flames and bombs, rockets and fuel tanks went off wildly. The flames and explosions thrust into the cavernous hangar deck where ammunition, rockets and bombs were being readied for the next strike.

Monetary damage in the disaster, which struck on the fifth day of the Forrestal's first combat tour, could be in the range of $60 million. The jet fighter-bombers cost an average of about $2 million apiece.

The vessel also was blackened and scarred. But the engines remained in service. Several hours after the outbreak, the Forrestal headed under her own power for a port, not officially identified.

Most of the casualties were flown to two other carriers, the Oriskany and Bon Homme Richard.

The grim disaster far overshadowed the scattered land fighting, throwing into the background even Communist mortar and rocket barrages on four key outposts guarding Saigon early today.

Authorities said it would take some time to establish an accurate casualty count. Some of the missing leaped from the flight deck into the sea to escape the flames.

"There are a number injured and unaccounted for," a Saigon headquarters announcement said. "The Forrestal and all other assisting ships are conducting a count to determine accurately the number of casualties."

Although the command said it had no hard figures except for the 26 known dead, other sources said at least 41 men were injured. Later counts were expected to send this toll far higher.

The U.S. Command said "persons unaccounted for may include those transferred to other ships by helicopter for medical treatment and others who jumped from the flight deck into the water to avoid the fire and were picked up by other ships."

HAPPY DAY! — Sixty-seven pupils in the Head Start Program officially ended their pre-school studies when they received diplomas during ceremonies at the high school auditorium Friday night.

ON PLATFORM — Participating in graduation ceremonies for children in the Head Start Program are, from left to right, Front Row, Bill J. Hood, superintendent of Snyder Public Schools; Kenneth Wilson, president of the board of Education; and J. M. Kayser, head start director; and, Top Row, Dr. John English, pastor of the First Methodist Church; William J. Schiebel, director of the community action program; and, Rev. Cyril Lange, pastor of St. Elizabeth Catholic Church.

Local Head Start Pupils Awarded Diplomas Friday

Sixty - seven 5 - year - old pupils in the "Head Start" program received their diplomas in special services at the high school auditorium at 7 p.m. Friday.

Kenneth Wilson, president of the school board, and William J. Schiebel, director of the community action program and also a member of the school board, presented diplomas to the pupils.

Main speaker fo the occasion was Bill J. Hood, superintendent of Snyder Public Schools. J. M. Kayser, director of the head start program, reviewed the year's work and recognized several individuals and oganizations that helped in the Head Start Program. He also introduced the superintendent and other platform guests. Candidates for graduation were presented by Kayser, and acceptance was made by Wilson.

Invocation was given by Fr. Cyril Lange, pastor of St. Elizabeth Catholic Church, and benediction was given by D. John English, pastor of the First Methodist Church. Music was provided by Mrs. Anniece Johnson, and Mrs. Florence Lewis, a teacher in the Head Start Program, led the children and guests in the Pledge of Allegiance.

Individuals and organizations recognized for providing materials in the Head Start Program include the Jaycee-Ettes, Mrs. Juanita Fambro, Mrs. Si Steinberg, Hermleigh Homemaking Department, Christian Women's Fellowship of the First Christian Church, Hinshaw's House of Flowers, Mrs. Sidney Johnson, United Church Women, Wesleyan Guild of the First Methodist Church, First Christian Church (Ladies of the Bible School), the Goodfellows and Miss Ida Mae Callis.

Special Services also were provided by the Jaycee-Ettes. Other individuals and oganizations recognized for providing special services include the Girl Scouts, the Tiger Barber Shop, Ralph Carrasco, Mrs. Clarence Moore, Scurry County Health Unit, E. E. Otiz, Dr. R. B. Pierce, Dr. D. K. Ratliff, Dr. John Hamblen, Dr. Robert Hargrove, Miss Ruby Butts, and Fr. Herman Valladares.

Members of the Snyder Neighborhood Youth Corps who provided special instruction or services are Neita Higgins, Linda Ramirez, Rosa Terrazas, Evelyn Johnson, Raymond Rodriguez, Henry Berrego and Venon Clay.

Teaches in the program are Mrs. Dorothy Lee, Mrs. Maudie Gober and Mrs. Florence Lewis. Aides include Mrs. Nickie Becerra, Mrs Lydia Gonzales and Mrs. Mickey Carasco. Others on the staff are Mrs. Frances Stevenson, Mrs. Eula Williams, Mrs. Myrle Bell, Mrs. Kathryn Higgins, Mrs. Imogene Johnson and Mrs. Pearline Selman.

Rigs House Refugees From Nigeria

LAGOS, Nigeria (AP) — Two American oil rigs have taken in refugees from breakaway Biafra in east Nigeria, it was learned Saturday.

"It's like the United Nations out there," said Mobil Oil Co. spokesman Hugh Keeley.

The rigs, Ocean Master 2 and Rig 59, are "well outside the 12-mile limit," Keeley said.

A total of 87 refugees are staying on the rigs, including 66 Americans, 9 Britons, 2 Canadians, 3 Frenchmen, an Irishman, a German, an Australian, a Dutchman, 2 Greeks and a Syrian.

Also aboard are 22 Mobil employes and workers for contracting firms necessary to operations in offshore Nigeria.

The refugees were taken to the rigs in helicopters.

A party of about 20 left Friday for the nearby Spanish islands of Fernando Po aboard oil service boats.

Two women were involved. They were flown out of Biafra in an earlier air evacuation.

Kelley said Ocean Master has a kitchen "hard to beat anywhere." The rigs have adequate food and other supplies.

Bogota Hit By Tremors

BOGOTA, Colombia (AP) — A severe earthquake hit Bogota and parts of northeast Colombia during a dawn rainstorm today. Officials said two persons were killed by a falling church steeple in Libano, 250 miles southwest of Bogota.

In Bogota, thousands of persons rushed into the streets in their pajamas and wrapped in blankets. The earthquake struck at 4:28 a.m.

The Andes Geophysical Institute in Bogota said the quake lasted 30 seconds. It added that the cities affected were Medellin, Colombia's second largest city with a population of 900,000; Barranquilla, the main port on the Caribbean coast; Cucuta and Bucaramanga, on the Venezuelan border.

Police reported no major damage in Bogota, the capital.

STOPPING TROUBLE — South Bend, Ind., policemen, with the aid of dogs, force Negroes off the street and into a building. Police cleared the streets when violence erupted on the west side of the city, with several persons being shot. (AP Wirephoto)

Peace Restored To Race Trouble Spots

BY THE ASSOCIATED PRESS

Peace was restored in most of the nation's racially troubled cities today as President Johnson's commission to probe the disorders gathered at the White House for its first meeting.

In Detroit a curfew remained in effect and police and National Guardsmen patroled the streets but Gov. George Romney said military and police officials "assure me that the city is now secure."

One more death brought the toll to 40 but it was a borderline case. A young Negro was shot to death by a policeman investigating a complaint of domestic disturbance.

Cyrus Vance, the President's representative in Detroit, goes to Washington today to give the commission a firsthand report.

The commission is to investigate the week of rioting that left more than two score persons dead, thousands more injured and hundreds homeless. There were estimates as high as $1 billion in damage.

Even before the panel headed by Illinois Gov. Otto Kerner could meet, Sen. John L. McClellan, D-Ark., hinted the Senate permanent investigations subcommittee he heads might seek broad powers to conduct "a proper and thorough investigation" of its own.

Early today a crowd of youths in Brooklyn's Bedford Stuyvesant section rampaged through the business section breaking a number of store windows and stoning cars.

By dawn the disturbance had deteriorated into a nosiy standoff with the youths shouting taunts at the tight-lipped police. Officials made no attempt to sweep the youths from the street.

In Wilmington, Del., police said roving Negro bands broke windows Friday night. One white man was shot but not seriously wounded and police put down the disorder by midnight. More than 100 persons were arrested.

There were also isolated incidents in Albany, N.Y., and Chicago, both scenes of recent disorders. Police in Mount Vernon, and Poughkeepsie, N.Y., reported disturbances.

In one Chicago incident two officers were fired upon as they tried to disperse a crowd but no one was injured.

President Johnson has proclaimed Sunday a day of prayer for racial peace.

WEATHER

SNYDER TEMPERATURES: High reading Friday 98 degrees; low, 70; reading at 7 a.m. Saturday 71 degrees. Precipitation .07.

North Central Texas: Partly cloudy tonight and widely scattered thundershowers, mainly in west and north. Partly cloudy to clear and hot Sunday. Low tonight 72 to 82. High Sunday 96 to 103.

Northeast Texas: Partly cloudy and warm tonight and Sunday. Widely scattered thundershowers in north tonight. Low tonight 72 to 78. High Sunday 94 to 98.

Northwest Texas: Partly cloudy to clear tonight and Sunday. A few thunderhowers in west and extreme south tonight and mainly in north Sunday afternoon. A little warmer Sunday. Low tonight 64 to 78. High Sunday 95 to 102.

South Central Texas: Partly cloudy tonight and Sunday. Widely scattered showers in north today and tonight, decreasing Sunday. Low tonight 72 to 80. High Sunday 88 to 96 near coast and 96 to 102 inland.

Southeast Texas: Partly cloudy tonight and Sunday. Widely scattered showers today and tonight. Low tonight 72 to 80. High Sunday 85 to 95.

Southwest Texas: Partly cloudy tonight and Sunday. Wdely scattered showers, mainly in north. Low tonight 68 to 78. High Sunday 92 to 102.

W. Europe Trade Survives Despite Closing Of Suez

By LAWRENCE MALKIN

LONDON (AP) — The Suez Canal now has been closed for almost two months, and Western Europe is still very much in business.

This major artery of trade, especially in oil, is not the vital lifeline it once was. This is proved by the speedy readjustment of Western Europe's shipping and supply patterns since the Arab-Israeli war in June.

The canal, once a prize of war and political maneuvering, seems to be diminishing in political significance, especially as a bargaining counter for Egyptian President Gamal Abdel Nasser. The economic pressures he foresaw for Western Europe when he shut down the canal have been swiftly contained. A surplus of shipping helped mightily.

The 103-mile canal is blocked by five obstacles sunk during the June war. Two Egyptian pilgrim ships are sunk at the northern end of the waterway, south of Port Said, and a small Egyptian tanker blocks the southern entrance south of the port of Suez.

The most serious obstacles, however, are two floating decks full of cement which were sent to the bottom between Ismailia and Great Bitter Lake.

Fourteen ships of various nationalities have been trapped in the Bitter Lake area and are being manned by skeleton crews.

Egyptian authorities vow that the canal will remain closed until Israel withdraws its troops from the east bank of the waterway. Israel insists on a peace treaty containing a guarantee for free passage of its own ships, which have been denied access to the waterway since Nasser nationalized it in 1956.

Western oilmen and governments now are gambling that if they can hold out longer than Nasser, the pressure will be turned back on him through the loss of the canal revenues: $225 million last year. The crunch will come this winter, when the heating season starts, but European oil stocks are already being built up against cold weather. Rerouting tankers around the Cape of Good Hope had delayed deliveries several weeks and cut stocks by 25 to 30 per cent.

Firms Join 'I'm In' List

Cary's Drive - In Grocery, Hall Drug and Billy's Cleaners are the latest additions to the list of "I'm In" contributors.

Firms whose employes contribute $10 or more each are entitled to "I'm In" certificates.

Workers Killed

MEXICO CITY AP) — Four oil workers died and five were injured when a roof collapsed Friday at a refinery at Salamanca in Guanajuato, reports reaching here Saturday said.

Day Of Prayer Urged In Snyder

Lt. Gov. Preston Smith called on Scurry County residents to join other Texans in a day of prayer Sunday that "senseless death and destruction will not shame our state."

His request supports a similar request by President Johnson directed at two weeks of rioting.

Smith, acting governor in the absence of Governor John Connally asked Americans to start a "period of rededication; a time or retrenching of morals, principles and attitudes."

NORTH, WEST TEXAS

Thunderstorms Pack Showers

BY THE ASSOCIATED PRESS

Thunderstorms roamed the hot and dry regions of North Texas again, bringing some temporary relief from a worsening summer drought.

The rains, some packing hail and high winds, were to few and scattered to make a major contribution to moisture-starved range and farmlands.

El Paso had .70 inches of rain in a sudden early morning shower that rolled off the New Mexico mountains and into the border city. The rain was over in 25 minutes.

Heavy showers aiso were reported at Wichita Falls, Big Spring and Midland during the early morning hours.

The cause of the renewed shower activity was a lethargic cold front from Oklahoma to Wink in West Texas. The cold air mass was making inroads in the waves of hot air from South Texas' scorching weather, causing the rainfall.

Hail ripped into the litle town of Quitaque in Briscow County on the eastern edge of the High Plains Friday night. The other weather violence was a lightning and rainstorm at Wheeler in the eastern Panhandle along the Oklahoma line. A hay barn on the Sam Watson farm near Wheeler was set afire by a lightning bolt.

Wichita Falls and Brownwod had the highest temperatures in Texas Friday, each getting 106 degrees. The coolest maximum was 85 at Galveston.

Fourteen of the Weather Bureau's 28 major reporting stations had temperatures of 100 or more. Official rainfall amounts were paced by Midland's .59 inches in the 24 hours ended at 7 p.m. Friday.

Forecasts called for scattered thunderstorms for all of North Texas except the Texas Panhandle today and tonight with a few afternoon and evening thundershowers in the works for Southeast Texas.

The slightest chance of rainfall was for the drought-stricken area in the central section of the state. Forecasters said North Texas would be slightly cooler, South Texas would be the same —meaning hot.

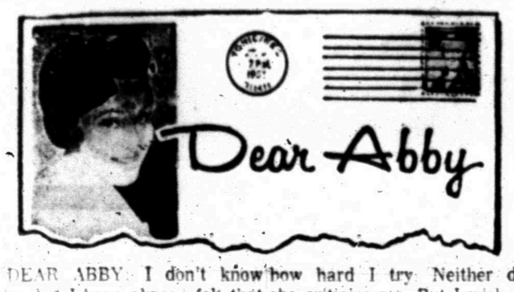

DEAR ABBY: I don't know why, but I have always felt that my mother-in-law never really liked me. I have never done anything to make her dislike me, but I have a feeling she does anyway. She never gives me a compliment, no matter how hard I try. Neither does she criticize me. But I wish just once she would tell me I looked nice, or I set a nice table, or something like that. I've tried awfully hard to please her, Abby, but I have been married for 12 years and I still feel the same way. Maybe it's just "intuition," but I can't help it. I've mentioned this to my husband (not in a nagging way) and he says, Don't be silly. She likes you fine." Why do I feel this way, and how can I get over this feeling?

NOT LIKED

DEAR NOT LIKED: Whether it's "intuition," or lack of self-confidence, or even hyper-sensitivity, the only "cure" is to quit worrying about it. If it's any comfort to you, you are a sister in one of the world's largest sororities. No meetings, no dues, and all the members are "resigned," although in good standing.

• • •

DEAR ABBY: I have a sociable fun-loving 16-year-old daughter, who presents a problem to me quite often. She is forever asking me to chauffeur her friends here and there. And she also volunteers my services to chaperone parties at their homes.

She springs this on me in front of her friends which puts me on the spot. I resent it as she is one of six children and I have other responsibilities.

Am I being a grouch to complain? Or is she taking advantage of me?

ON THE SPOT

DEAR ON: You know she is taking advantage of you, but she can't do it without your cooperation. Warn her just once that if she puts you on the spot again, without consulting you privately first, you will flatly refuse. Then do it.

• • •

DEAR ABBY: Both my sister and I are widows in our late fifties. We each have a home of our own. Neither of us works, but most of our friends do, so they don't have time to hang on the telephone all day or all evening.

A life-long friend called and invited me to a dinner party. She said she had tried unsuccessfully several times to reach my sister (who is out a lot) so would I please extend the dinner invitation to her. I said I would.

When I told my sister about the invitation she refused to go, saying she hadn't been invited. Worse yet she won't call the woman to decline. I think this is rude and inexcusable. Would you say my sister was or was not invited? This has put me in a terribly embarrassing position. What should I do?

SMALL TOWN

DEAR SMALL TOWN: Call the woman and decline for your sister. Don't be embarrassed. You are not responsible for your sister's behavior. If she doesn't want to go, let her stay home and suck her thumb.

• • •

CONFIDENTIAL TO "VIRGO": I don't go along with that old cliche, "The wife is always the last to know." No woman, if she really cares for her husband, can live with him and not know when he is wandering. She may not have "proof" — but she doesn't need it.

Twirling And Band Classes To Resume

The second session of summer band classes in Snyder will begin Monday August 7th for high school band members and prospective members. The classes are held for all instruments and there is no charge for the instruction.

Schedule of classes is as follows: 8 a.m. — 9 a.m. — Percussion, Oboes and Bassoons; 9 a.m. — 10 a.m. — French Horns and Flutes; 10 a.m. — 11 a.m. — Cornets and Clarinets; 11 a.m. — 12 a.m. — Trombones, Baritones, Basses, and Saxophones; 1:30 — 2:30 p.m. — Stage Band Class.

Instructors for the band classes are Melvin Montgomery and Charles Shaw.

A twirling school for junior and senior high students interested in twirling will also be held from August 7 through the 11th. Instructor for the twirling classes will be Miss Donna Snyder, majorette of Texas Tech College. There is no charge for the classes. Classes in twirling are as follows: 8 a.m. — 9 a.m. Beginning twirling class for 7th grade and above; 9 a.m. — 10 a.m. — Advanced twirling class for high school twirlers and twirling candidates; 10 a.m. — 11 a.m. — Intermediate twirling class for junior high twirling candidates and twirlers; 11 a.m. — 12 noon — Drum Majoring Class for Junior High drum majoring candidates; 3 p.m. — 4:30 p.m. — Advanced twirling class for high school twirlers and candidates.

All twirling students are asked to report to the high school band room at scheduled times.

The Weather Elsewhere

BY THE ASSOCIATED PRESS

	High	Low	Pr.
Albany, cloudy	74	59	.62
Albuquerque, cldy	94	68	.10
Atlanta, cloudy	86	69	..
Bismarck, cloudy	96	53	..
Boise, cloudy	105	73	..
Boston, cloudy	80	65	.08
Buffalo, cloudy	76	62	..
Chicago, cloudy	75	57	..
Cincinnati, cloudy	81	67	.03
Cleveland, clear	74	57	.08
Denver, clear	84	55	..
Des Moines, clear	81	64	..
Detroit, clear	80	53	..
Fairbanks, cloudy	58	51	.03
Fort Worth, cldy	100	77	..
Helena, cloudy	95	63	..
Honolulu, cloudy	88	76	..
Indianapolis, clr	79	62	.01
Jacksonville, clear	93	75	.01
Juneau, cloudy	65	46	.08
Kansas City, clr	87	70	..
Los Angeles, clr	86	70	..
Louisville, fog	82	66	.53
Memphis, cloudy	92	72	1.25
Miami, clear	87	81	..
Milwaukee, clear	76	57	..
Mpls.-St. P., cldy	81	55	..
Montreals, M	M	M	M
New Orleans, clr	93	75	..
New York, cloudy	80	67	.14
Okla. City, clear	97	69	.12
Omaha, clear	83	66	..
Philadelphia, cldy	85	68	..
Phoenix, clear	102	84	..
Pittsburgh, rain	77	67	.37
Ptlnd, Me., cloudy	78	68	.38
Ptlnd, Ore., clear	84	59	..
Rapid City, clear	91	60	..
Richmond, rain	91	68	T
St. Louis, clear	82	67	.27
Salt Lk. City, cldy	97	58	..
San Diego, clear	84	69	..
San Fran., clear	75	57	..
Seattle, clear	76	55	..
Tampa, cloudy	91	78	..
Washington, cldy	88	71	.05
Winnipeg, cloudy	75	49	..

(M—Missing) — (T—Trace)

THE SNYDER DAILY NEWS

Published Sunday morning and each evening except Saturday by the Feather Printing and Publishing Co., Inc., at Snyder, Texas 79549

Entered as second-class matter at the Post office at Snyder, Texas.

SUBSCRIPTION RATES: By carrier in Snyder 35 cents per week, $1.50 per month. By mail in Scurry and adjoining Counties, one year $5.95. Balance of Texas one year $12.50. All other States $15.00.

MEMBER OF THE ASSOCIATED PRESS

The Associated Press is exclusively entitled to use for republication all news dispatches in this newspaper also local news published herein. All rights reserved for republication of special dispatches.

Graveside Rites Set For Former Resident

Tommie Black, 59, former resident of Snyder, died at 10:28 p.m. Friday at his home in Garland.

Born Aug. 4, 1907 in Camp Springs, Mr. Black was a resident of Garland for the past 11 years. He was a member of the Baptist Church.

Funeral was to be at 2 p.m. Sunday at First Baptist Church in Garland. The body was due to arrive in Snyder late Sunday afternoon. It will lie in state at Bolger Funeral Home Sunday night until time for graveside rites here.

Graveside rites will be at 1 p.m. Monday in Snyder Cemetery, with Bolger Funeral Home handling arrangements.

Surviving are the wife of the home, Mrs. Bethel Black; three sons, Tommie R. Black and Cecil C. Black, both of Garland, and Jimmie R. Black, Ft. Worth; two sisters, Mrs. Lakland Tillman, Los Angeles, Calif. and Mrs. Rhea Howard, Van Nuys, Calif.; one brother, John G. Black, Lubbock; and four grandchildren.

CRMWD To Ask Bids For Pipeline

Bids for construction of a 33-mile section of pipeline from Big Spring to the Martin County pump station will be asked in November, directors of the Colorado River Municipal Water District were informed Thursday.

Prospects are that this section will be 36-in. diameter line, said S. W. Freese, Fort Worth, engineer for the district. Putting this line in first will enable the district to serve Midland water in 1969 if supplies are ample and if Midland wishes delivery before the contract date of 1970. Freese said this might depend in a measure upon Midland's plans for a filtration plant. If this facility will be ready prior to 1970, the district can quickly let the section of line from Martin County to Midland in short order.

Construction of the Big Spring — Martin County leg will give the district greater flexibility because it has a 33-in. line from Lake J. B. Thomas to Big Spring, but 27-in. line from Big Spring to the Martin County station. From the Martin county point to Odessa the district has a 27-in. and a 33-in. supply line.

Approval was given for the purchase of equipment needed for clearing the Robert Lee lake basin. This will amount to $76,566, according to estimates, including $68,516 for two heavy-duty tractors. The tractors will be utilized in operations after the 10,000-acre clearing project has been completed.

Directors authorized posting $323,000 with the Coke County Court to meet the award of a jury of view commission in condemnation proceedings for 2,618 acres in feet and 482 acres flood easement from Mr. and Mrs. Tom Steph and Mrs. Gwen Tucker, who have given notice of appeal of the award. Posting the amount will enable the district to proceed with clearing operations prior to final settlement of the matter if needs be.

Freese told the directors that the district faces an expensive operation in reducing salt water pollution on the Colorado River in northern Mitchell County. Indications are now that in addition to a channeled dam, side storage of as much as 2,400 acre feet may be needed to handle the initial flow (flush) of the river. Once to the new flow on the river fell below 500 ppm, big lift pumps to the side storage would shut off and the flow go on down the river into the Robert Lee Lake. He felt that the district could effectively reduce salt concentrations below 135 ppm, which would be entirely satisfactory, but that the water could be mixed with that from lake J. B. Thomas and cut the chlorides to a negligible figure. The project may exceed a million dollars in cost, he said.

Directors authorized O. H. Ivie, general manager to begin buying pipeline right of way. They also approved expenditure of $7,500 for repairing a break in the Bull Creek diversion levee. Rains a month ago carried out a section containing 20,000 cubic yards of material. Ivie said that no reason for the break was found, but it could have been from a cracking of the soils during a long period of drought.

A September letting on relocation of 7½ miles of SH 158 (Sterling City - Robert Lee) highway may be in the offing, Ivie said. Highway officials, however, said that the letting might come a month later, but that the southeast end would be built first to permit diversion of traffic around the dam now under construction.

Contracts to furnish Humble Oil & Refining Company with water for flooding the IAB field and for construction of mounts and other facilities for putting wells in the dry in the basin were approved.

Auto Mishap Fatal

SAN ANTONIO, Tex. (AP) — A car struck a bridge abutment Friday, killing Jesse Rodriguez, 33, of San Antonio.

LET'S PRETEND CAST — The Let's Pretend Class of the Scurry County Girl's Recreation is set for two performances Monday of "Panic in the Castle" at the West Elementary auditorium. Performances will be at 3 p.m. and 7 p.m. Both performances are open to the public.

Girls Group Slates Play

The Scurry County Girl's Recreation 'Let's Pretend' Class will present "Panic in the Palace" Monday at 3 p.m. and at 7 p.m. in the West Elementary auditorium.

A bus will be at the East Elementary, Stanfield Elementary and Travis Junior High gyms to pick up girls who want to attend the 3 p.m. matinee.

Both performances are open to the public and there is no admission fee.

The cast includes Lane Dickerson, King; Suzanne Peek, Queen; Amber Walker, Lord Sploty; Debra Pruitt, Lady Sploty; Cecile Pruitt, Chancelor; Kathy Burk, Princess Zelen; Tracye Alexander, Princess Margaret; Ginger Burk, Upper Secretary; and Jo Ann Thompson, Tower Secretary.

Others are Kathy Jones, Nurse; Page; Lynn Leavel and Dawn Foy, Page's helpers; and D'Ann Fisher, Guard.

Stage technician is Marcia Shields and the directors are Susan Miller and Empress McFarland.

Police Chief On Program

The Snyder Rotary Club met Thursday for its regular weekly meeting with John Thomas presiding. The program was introduced by Jay Rogers and presented by Chief of Police Steven Clark.

The chief gave an informative talk about tests and qualifications applicable for officers on the Snyder police force.

Guests included Hes Hawley, Sweetwater; and Joe Sleeva, Abilene.

President Thomas announced that the up-coming Rotarian bulletin would be a committee effort by Frank Miller, Rayburn Burgess, Bob Hargrove and Mel Gilbert.

Lt. Col. Schiebel To Instruct Course

Lt. Col. William J. Schiebel, U. S. Army Reserve, has been attached to the 4153 U. S. Army Reserve School at Albuquerque, N. M. For the next two weeks, from July 28 to Aug. 12, he will be an instructor in an Army Command and General Staff course at Sandia Base in New Mexico.

Schiebel, a member of the Snyder School Board and director of the Community Action Program, has a regular assignment with the 4166 U. S. A. R. School at Midland.

Mao Reportedly Controlling Area

TOKYO (AP)—Mao Tse-tung's forces appear to have taken the upper hand in Wuhan after Red Chinese army paratroopers landed in the strife-torn central China industrial district, Japanese reports from Peking said today.

The Peking-based correspondent of Sankei Shimbun, quoting reports from Wuhan, said paratroopers had captured a bridge over the Yangtze River, a telegraph office, a university and other buildings.

Sankei said more than 10 warships controlled by Mao sailed up the Yangtze toward Wuhan and were ready to shell the three-city complex where clashes between Maoists and supporters of President Liu Shao-chi have resulted in many casualties since April.

Peking radio, said the leadership organ of the Red Chinese army in Wuhan issued a public notice, making what it called a "self-criticism of its misconduct in the past" and pledging to stand on the side of Mao.

The radio also reported a mass demonstration in Wuhan by 500,000 Chinese "revolutionaries" and soldiers Friday in support of Mao.

The Peking-based correspondent of Kyodo News Service said the fact that 500,000 Chinese in Wuhan, whose population is estimated at 2.5 million, demonstrated in support of Mao indicates that the pro-Mao forces are overcoming their dissidents under the continued political propagation offensive from Peking.

Abilene Lady Protests

ABILENE, Tex. (AP) — One housewife explained it this way: "My house is my domain and I don't want anyone telling me I can't sell something from it or throw something away or give it away."

Thus another Abilene housewife affixed her signature Friday to a petition protesting local furniture dealers calling for a $25 licensing of garage sale sponsors.

Mrs. Charles Gordon, leader of the housewives, said she had 729 signatures.

Don Johnson, sponsor of the dealers' petition, said he had no comment about future plans in the fight against garage sale holders.

Both campaigns began this week with the dealers' starting their petition first.

"It's just another of our freedoms going down the drain," said one housewife.

NOTES HOSPITAL

Chaplain:—Rev. Miller Robinson

ADMISSIONS: Fowler Mathis, Fluvanna.

DISMISSALS: Naomi Stephens, Mrs. Donald Fisk and baby girl, George Blue, Marie Pilgrim, Ira Riggs, Betty Payne, Deborah Clements, Dorothy Johnson, and Shelley McMullan.

City Firemen Called To Two Blazes

City Firemen answered a call to a truck fire on the Lamesa Highway at 4 o'clock Saturday morning.

Fire of undetermined origin burned the motor of a 1966 Ford tractor owned by P. A. Hunt, Route 1, Springtown. A load of alfalfa hay also was destroyed.

Firemen also answered a call to a lawn mower fire at 3502 Irving at 2:02 p.m. Friday.

Damage Heavy In One-Car Mishap

Considerable damage resulted from a 1-car mishap on a service road near the U. S. 84 by-pass and Avenue S at 3:30 a.m. Saturday.

Damage to the 1967 Model Mercury of George Franklin West, Kermit, was estimated at $500.

The accident was investigated by Police Patrolman D. D. Tullis.

Killed In Vietnam

WASHINGTON (AP)—Marine PFC Richard Lopez, son of R. and Mrs. Catrino Lopez, 944 South San Joaquin, San Antonio, has been killed in Vietnam, the Pentagon announced Friday.

Which Inmate Has Guard Daley's Money?

CHICAGO (AP) — Guard John Daley escorted eight Cook County jail inmates out of a Circuit Court room. He had $8 in his pocket.

After he saw them to their cells, he found he no longer had the $8.

He was invited to swear out a complaint but declined, saying he didn't know which prisoner might have picked his pocket Friday.

Custom Built Furniture

Master Craftsmen

MarSan Western Mfgs.

2301 Ave. G HI 3-3495

ZENITH

COLOR TVs, BLACK & WHITE TVs, STEREOS, PHONOGRAPHS & RADIOS

The '68 Models Are On The Way; All '67 Models Have To Go!

X1315L

$99.95

ZENITH PORTABLE T.V.
18 Inches Measured Diagonally
AS LOW AS
$129.95
With Trade-Model X2010C
All Handwired - No Printed Circuits

ZENITH PORTABLE T.V.
12 Inches Measured Diagonally
Only
$99.95
Model X1315C
All Handwired - No Printed Circuits

ZENITH CONSOLE T.V.
12 Inches Measured Diagonally
AS LOW AS
$199.95
With Trade-Model S2712W
All Handwired - No Printed Circuits

ZENITH PORTABLE STEREO
4-Speed Automatic
$69.95
Model X5400
Two Speakers - Full Stereo

ZENITH AM RADIOS
Table Model
AS LOW AS
$13.49
Model X114C
AM-FM & Clock Models — Also At Low Prices!

ZENITH TRANSISTOR RADIOS
AS LOW AS
$12.95
Model R10-C-1
Free Gift Carton Including Carrying Case & Batteries

Highland Shopping Center
Ph. HI 3-3402
Roe's APPLIANCE

PRESCRIPTION DRUG STORE
OPEN TODAY
HALL DRUG
606 East Hwy. HI 3-4571

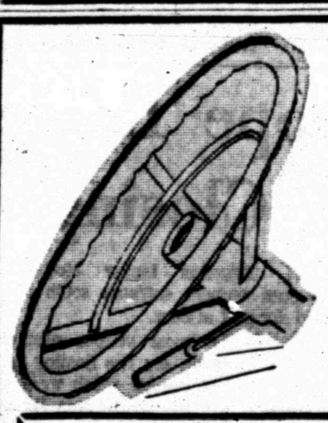

TIME-SAVER

Our drive-in banking facilities are real time-savers. Just drive to one of our windows, take care of your banking business and drive away. No more looking for a parking space. Drive-in today!

SNYDER NATIONAL BANK
"Member Federal Deposit Insurance Corporation"

It's Here
Dallas-Fort Worth Television Via Microwave
Hook-Up Now
Call SCAT
Snyder Community Antenna Television
Phone HI 3-4327

GOSPEL MEETING
East Side Church of Christ
July 31st Through Aug. 6th
7:00 Each Morning
7:30 Each Evening

MRS. BAMA CLARK, a resident of Hillcrest Lodge is always happy to see these two pledges arrive. Joan Shelburne at the piano and Donna Lester perform various duties for elderly residents. Mrs. Clark is instructing the girls in sewing.

DEBRA WELLBORN who works as a Candy Striper at Cogdell Hospital is pictured above as she turns on a TV set for the entertainment of a patient.

CANDY STRIPPERS Debi Bunch and Shelah Herrley perform various duties at Cogdell Memorial Hospital. Above they are preparing to deliver some flowers to a patient.

GAY 20 PLEDGES AT CIVIC WORK

The beginning of the summer marks the selection of new pledges for Gay 20 Social Club. The period of pledgeship, which lasts until final initiation in August, is a busy time for the girls. One of the requirements for becoming a member of Gay 20 is that each pledge must work a minimum of 30 civic hours. The girls earn these hours in a variety of ways. Besides swimming with the Head Start and Humble-Smith children, the girls Candy Stripe at the hospital, baby sit for free, and work in the concession stand at baseball games.

Gay 20 pledges become members after a formal initiation in August, but their work does not end there. The members of Gay 20 continue to work at Hillcrest Lodge and Snyder Hospital during the school year. Also the girls help to raise funds for charity drives such as those for heart disease and cancer.

This summer's pledges have not only done civic work, but they also put a lot of time into working on a float for the rodeo parade. The pledges must work for each of the members, wear a purple shade of nail polish and lipstick, and wear a purple garter. (Purple is the club color.)

After pledgeship is completed, the new members anxiously await the next rush season so they may have their turn at initiating new pledges.

MARY LOU MAPES, Jennifer Godair and Barbara Aycock are three pledges who assist in swimming with Head Start children at the Winston Park pool. The girls take nine students each day.

AT TOWLE PARK POOL are pledges Kay Rannefeld and Connie Shuler helping with children from the Humble-Smith School.

MRS. JAMES PATRICK MYERS
(Photo by Craft Studio)

Miss Shelburne, Mr. Myers Exchange Vows In First Baptist Church, Snyder

The First Baptist Church was the setting for the marriage on July 22, at 7 p.m. of Miss Ruby Kathryn (Kay) Shelburne of Snyder and Mr. James Patrick Myers of Lubbock. Dr. A. B. Lightfoot, pastor, officiated at the double ring service.

Parents of the couple are Mr. and Mrs. Delma D. Shelburne, 2904 Thirty - fifth Street, Snyder, and Mr. and Mrs. LaRue D. Myers, Shreveport, Louisiana.

The church was lighted by 60 white wedding tapers with a brass arch, trees and candelabras with sunbursts of greenery. The baptistry window was decorated with white tapers and emerald foliage.

Mrs. Wayne Bethel presented traditional organ music and accompanied Mr. Cliff Word of Big Spring who sang "Whither Thou Goest" and "Wedding Prayer." A selection from "The Prophet" by Kahlil Gibran was read by Mrs. W. S. Bigham.

Tommy and Bryan Shelburne, cousins of the bride, served as candlelighters.

Given in marriage by her father, the bride wore a formal length gown of dulcet satin. Fashioned with empire waist, soft A-line skirt and scooped neckline, it featured an Alencon lace capelet which encircled the arms to form a demi - sleeve. The train, attached at empire height, fell to chapel length. A nosegay of delcet satin petals, sprinkled with seed pearls, held her tiered veil of silk illusion.

For something old the bride carried a hankerchief that was purchased in Europe and was used by another bride, something new, yellow gold watch, a gift of the groom, something borrowed and blue, a garter from the Delta Alphi Pi Club.

She carried a bouquet of a white Japette orchid encircled with white Stephenotis and English ivy.

Miss Joan Shelburne attended her sister as maid of honor. Bridesmaids were Miss Lola Brown and Miss Betty Payne, both of Dallas, Mrs. Joe Meadows of Garland, roommates of the bride in Dallas, and Mrs. Richard Bowman of Weatherford, a Snyder High School classmate. They wore Spring green dresses in full - length with cowl collar, empire waistlines and soft A-line skirts. They carried a cascade arrangements of white spider mums and yellow sweetheart roses.

Miss Deborah Leah Duhon of Shreveport, La., niece of the groom was flower girl. She wore a white imported batiste dress with accents of the same green as the other attendants. Wesley Smith was ring bearer.

Mr. Richard Gordon Myers of Austin, served his brother as best man. Groomsmen were Mr. Thomas Eugene Shelburne of New Orleans, La., brother of the bride, Mr. Reed S. Armstrong of Galveston, Mr. Michael R. Ross and Mr. Joe B. Thompson, both of Dallas.

A reception was held at Snyder Country Club. The bride and grooms' tables were decorated with candelabras and English ivy. The three - tiered cake was served by Mrs. Jimmy Melton and Mrs. Sam M. Hodges, assisted by Mrs. Bryan Shelburne, Mrs. Richard A. Ford and Mrs. Cecil Sellers Jr. served punch. Mrs. Bobby Smith and Mrs. David Senter served the groom's cake. Mrs. Richard Myers and Mrs. Murray Watkins poured coffee, assisted by Mrs. Douglas Brunson.

Guests were registered by Mrs. Lewis Duhon and Miss Fran Griffin.

For her wedding trip to Colorado, the bride chose a deep rose two-piece suit with black straw hat accented in rose, and black accessories.

They will make their home at 4215 A Fiftieth Street, Lubbock, Texas.

The bride is a 1959 graduate of Snyder High School and 1963 graduate of Baylor University with a B. A. in Elementary Education. She served as secretary of the senior class, president of social club, Delta Alpha Pi, and on the Dean's list.

The groom graduated from Texas A&M in 1962, received his Masters degree in Mathematics at Arizona State and is presently working on his PhD in Computer Science at Texas Tech, where he is an assistant professor. At A&M he was on the Corps Staff, Public Information officers and a distinguished student.

Out-of-town guests were from Shreveport, New Orleans and Baton Rouge, La., Houston, Dallas, Garland, Lubbock, Ballinger, Hamlin, Rotan, Hermleigh, Fort Hancock and Norton, Tex.

Planning to serve that upside-down cake that's in the freezer? Plan on the cake taking about 1½ hours, after unwrapping, to thaw.

AUGUST WEDDING PLANS — Mrs. W. B. Hickman, 1112 Twenty-sixth Street, Snyder, announces the engagement of her daughter, Margie Sue, to Roger Dwayne Oldenburgh, son of Mr. and Mrs. H. L. Oldenburgh, 1601 Portland Avenue, Abilene. The wedding will be held Saturday, August 5th in the home of the bridegroom's parents.

ENGAGEMENT — Mr. and Mrs. Kenneth Rinehart of Route 3, Snyder, wish to announce the engagement of their daughter, Linda Maxine to Mr. John William Pickering, Jr., son of Mr. and Mrs. Jonn Pickering of Snyder. The vows will be exchanged on August 25th at 7 o'clock at Greenhill Baptist Church. Miss Rinehart is a 1967 graduate of Snyder High School. Mr. Pickering is a 1962 graduate of Snyder High School and is presently employed by Universal Oil Well Service Inc.

WOMEN'S CALENDAR

TUESDAY

Ladies Golf Association will meet for dinner and business meeting at Country Club.

Snyder Early Tops, 8:30 a.m. at Dan Gibson building.

Topperettes meet at Stanfield cafeteria, 7 p.m. Visitors welcome.

Family night at Snyder Country Club. Activities start at 8 p.m.

THURSDAY

Ladies Auxiliary to Snyder Fire Department meet at 7:30 p.m. at Central Station.

FRIDAY

Friday duplicate bridge at Country Club, 9:30 a.m. Open.

SUNDAY

Duplicate bridge at Snyder Country Club, 1:30 p.m. Open.

Storing a meat stew in the freezer? Pack the meat and gravy separately.

Quickstyle Raisin Biscuit-Muffins

½ cup seedless raisins
¼ cup firmly packed light brown sugar
¾ cup commercial sour cream
¼ cup milk
¼ teaspoon cinnamon
1½ cups biscuit mix

Rinse raisins with hot water and drain. Into a medium mixing bowl, turn the raisins brown sugar, sour cream, milk and cinnamon; stir until sugar dissolves. Stir in biscuit mix — don't worry if mixture is slightly lumpy. Spoon into well-butterred muffin pans (1-3 cup capacity). Bake in a hot (400 degrees) oven 20 to 25 minutes. Serve at once or reheat. Makes about 10.

Canned Chicken Gravy Is Sauce For Thrifty Dish

Stretching the food budget seems to have become a national pasttime for conscientious homemakers. In the past year, rising food prices have sent housewives on a quest for dishes that are not only tasty and nutritious, but also economical.

Here's a recipe that proves economy does not have to mean monotony. It features frankfurters and spaghetti combined with flavor-rich canned chicken gravy.

Start this one-dish dinner by browning the sliced franks. Then, for subtle flavor and aroma, add diced green pepper with crushed thyme and cook until the pepper is tender. Stir in canned tomatoes, cooked spaghetti, and velvety smooth chicken gravy. Heat, then just before serving, sprinkle with Parmesan cheese.

Use versatile canned gravies . . . beef, mushroom, and giblet in addition to chicken for time saving, cost cutting main dishes. Accompany spaghetti 'n franks skillet with tossed greens laced with red onion rings and a loaf of brown 'n serve bread fresh from the oven. Follow with a summer fruit dessert.

Spaghetti 'n Franks Skillet

6 frankfurters, sliced
1-3 cup diced green pepper
Generous dash thyme
1 tablespoon butter or margarine
1 can (10¾ ounces) chicken gravy
½ cup chopped canned tomatoes
2 cups cooked spaghetti
Parmesan cheese

In skillet, brown frankfurters and cook pepper and thyme in butter until tender. Add gravy, tomatoes, and spaghetti. Heat; stir now and then. Serve with cheese. Makes 3 servings.

DRUG FACT 992

In almost all cases, the price of an effective new drug goes way down after mass production takes over. This was true of Cortisone, vitamins, Salk vaccine, the steroids, etc. And because they work so fast, modern drugs usually reduce your total cost of illness. Your prescriptions filled here are uniformly and fairly priced, always.

Snyder Drugs
Big Spring Highway
Phone HI 3-9333
PRESCRIPTION SPECIALISTS

AUTO INSURANCE From Old Line Companies!
We Can Fill All Your Insurance Needs
Hugh Boren & Son
INSURANCE AGENCY
N. W. Cor. Sq. Phone Hi 3-3555

Mr. Bankmore Says . . .

DON'T GET SOAKED by some slick out-of-town home siding, roofing or insulation peddler. Deal with a reputable home-town contractor who can be checked with the Chamber of Commerce. Remember that home repairs and remodelling can be financed with a very low-cost Home Improvement Loan from West Texas State Bank.

INSURED BY FEDERAL DEPOSIT INSURANCE CORPORATION TO THE MAXIMUM OF $15,000 FOR EACH DEPOSITOR.

WEST TEXAS STATE BANK

WE'RE MOVING
SAVE $ SAVE $ SAVE $ SAVE $
YOU SAVE!
TO A NEW LOCATION . . . We have a large stock and we had rather sell it than to move it . . . that's why we have slashed the prices on a large portion of it . . . Help us and help yourself by taking advantage of these huge savings . . . Just in time for back-to-school buying too!

DRESSES
A NICE SELECTION
VALUES TO 49.95 . . . .
$5 To $10

ENTIRE STOCK SUMMER SPORTSWEAR ½ off

LINGERIE By Van Raalte and Seamprufe 20% off

NEW WINTER CAR COATS Corduroys and All Weathers 20% off

FABRIC Up To ½ off

FALL SPORTSWEAR ON SALE:

ALL SUMMER BAGS REDUCED TO CLEAR!

WE HONOR ANY MAJOR CREDIT CARD!
Glover's
SAVE $ SAVE $ SAVE $ SAVE $ SAVE $

MRS. CARY DON HARDIN

Miss Doherty, Cary Hardin Repeat Vows

FORT WORTH — Miss Angela Doherty was married to Cary Don Hardin in Riverside Christian Church on Friday July 21, by the Rev. J. Don Smotherman.

Parents are Mr. and Mrs. A. Y. Doherty of 3501 Beach, Fort Worth, and Mr. and Mrs. E. J. Hardin of Snyder.

Miss Barbara Ballard was maid of honor and Miss Marie Peavy of Lufkin was best man. Ushers were Larry Morris and James Christopher.

The bride's gown of white satin with a brief overblouse and chapel train of Chantilly lace was slim from the Empire waistline.

The couple will live in North Hill Crest Apts., 3501 North Hills Road, Apt. 102. He attended North Texas State University and she, TCU.

Outdoor Fish Fry

It has been said that fish is the national vice of Finland, next to aquavit. You can't make such a statement about the U.S.A., but on Friday nights, around the country, you are apt to meet thousands of piscatorial gourmets presiding at outdoor grills.

Lure eight enthusiasts to a backyard buffet by serving foiled fish fillets; a tossed salad with a choice of dressings; crisp, crunchy sesame rolls, and a blueberry cheesecake for dessert.

Summer time is camping time.

Ever wonder what happens to Girl Scout cookie "dough"?

In this case, the dough in question comes from the sale of Girl Scout cookies. It is money earned by Girl Scout councils in the local community. Girl Scout cookie dough makes better camping experiences for more girls.

But cookie sales are only one part of the story.

Major support for the 468 Girl Scout Councils across the country comes from local United Funds or from special GS Fund Drives.

And in all cases, members of Girl Scout communities everywhere in the United States gives much more than money to Scouting. The 626,000 Girl Scout volunteers, men and women, give 100 percent of themselves, serving as troop leaders, program consultants, advisers, and overseers for councils, to make Girl Scouting possible.

News Notes from Girl Scouts of the USA

Session IV of Camp Boothe Oaks closed on Saturday, July 22nd. Two girls from Cadette Troop 54 (Mrs. B. J. Bartels) attended this last session of established camp, Pam Block and Janet Early.

* * *

Senior Troop 325 met Thursday afternoon at the Redwine residence to discuss projects for the fall. During June and July they helped with the Swim Program at the Headstart school.

China Grove News

By MRS. N. F. HALL

Kathy Ray of Midland is visiting her grandparents, Mr. and Mrs. O. N. Laster.

Mrs. Hollis Mize Jr., Mrs. Pete White and Mrs. N. F. Hall visited Mrs. Don Wester and children of Midland Tuesday.

Kregg, Kriss and Kirk Allen of Big Spring are visiting their grandparents, Mr. and Mrs. Leonard Allen.

Mrs. Floyd W. Merket is home from Root Memorial Hospital in Colorado City.

Guests of Mr. and Mrs. D. L. Cotton of Dunn Sunday night were Mr. and Mrs. N. F. Hall, Mrs. Hollis Mize Jr., and Naomi, Wetonia Hall, and Mr. and Mrs. Mark Holmes of Dunn.

Mr. and Mrs. Danny Fenton of Snyder recently visited Mr. and Mrs. Arles Cotton and family.

At cocktail time, insert small frankfurters in a head of cabbage and serve the franks with a tangy sauce. To prepare the cabbage choose a dark green head, rinse thoroughly and dry. Trim base so head will stand steady. Curl loose outer leaves down and away from the head.

MR. AND MRS. GERALD SMITH
(Photo by Craft Studio)

Miss Grant Becomes Bride Of Mr. Gerald Smith

Miss Elna Jean Grant became the bride of Mr. Gerald Smith in double ring ceremony read in the Northside Baptist Church on July 22 at 7:30 p.m. Rev. Bill Knight, pastor, officiated.

Parents of the couple are Mr. and Mrs. W. H. Grant Jr., 197 Avenue S, and Mr. and Mrs. Earl Smith, 1201 Twenty - fourth Street.

Arrangements of white gladiolus were used in the church decor.

Given in marriage by her father the bride wore a street - length gown of white satin and bonded lace, fashioned with empire waistline and long sleeves that came to points over the wrists, accented with pearl buttons. She wore a short blush-length veil of white tulle and white satin slippers. For something old she wore a 1947 penny in her shoe, something new, her bridal costume, borrowed, a white Bible from Mrs. Susanne Bullard, and blue, a garter presented her by Glenna Moore and Jayne Grant.

She carried a bouquet of white carnations.

Miss Jayne Grant attended her sister as maid of honr. She wore a dress of blue satin and white bonded lace with empire waist, with white accessoies. Her corsage was of white carnations.

Mr. Jerry Smith of El Paso attended his twin brother as best man. Wayne Grant of Big Spring, brother of the bride, and Larry Lynn Smith of Abilene, brother of the groom, seated guests.

Mrs. Willard Gladson served as organist and Miss Kay Pitner sang "The Lord's Prayer."

A reception was held in fellowship hall. Glenna Moore presided at the three tiered cake, Sherry Settle of Midland and Barbara Grant served punch. Debra Baker, niece of the groom, registered guests.

For traveling the bride chose a three-piece pastel green suit with bone accessories.

The couple will be at home at 510 Northeast Nineteen Street, Grand Prairie.

The bride is a 1965 graduate of Snyder High School and of Commercial College, Midland. The groom is a 1964 graduate of Snyder High School, and employed by LTV Aerospace Corp. The bride is employed by Texas Pacific Oil Co. of Dallas.

Out - of - town guests besides those in the wedding party included Mrs. H. B. Cozzens of Grants, N. M.; Mr. and Mrs. Grady Bennett of Midland; Michael Lewis of Lawton, Okla.; Mr. and Mrs. Robert Jeffcoat, Mr. and Mrs. Eddie Bullard and Clint Hudson of Midland; and Mr. and Mrs. M. C. Younger of Grand Prairie.

PLANS TOLD — The engagement and approaching marriage of Miss Phyllis Burns to Richard Lee Smith is announced by her parents, Mr. and Mrs. Phil Burns of Big Spring, former Snyder residents. The prospective bidegroom is the son of Mr. and Mrs. E. L. Smith of Colorado City. The couple will marry Aug. 26 in the home of the bride's parents with Richard Williams, minister of the Birdwell Lane Church of Christ, officiating.

Orange, Onion Slices Season Pork Tenderloin

It's not always a tomato sauce or olive combination that contributes Spanish style to a meat dish. Sometimes orange and onion slices will do it. That's the case in these pork tenderloin patties.

Pork tenderloin is a tapering muscle from the loin section. To make the patties, the meat is cut and flattened. Tenderloin is, of course, a very tender cut but braising is advised to develop the flavor in this recipe.

Breading the patties with egg and cracker crumbs adds flavor and helps to retain the shape. Since tenderloin is very lean, this method also helps the meat retain its juiciness.

Spanish Tenderloin Patties

6 pork tenderloin patties
½ teaspoon salt
1 egg, beaten
¾ cup fine cracker crumbs
3 tablespoons lard or drippings
6 orange slices, cut 1 inch thick
6 thin onion slices
¼ cup water

Add salt to beaten egg. Dip tenderloin patties in egg and then in cracker crumbs. Brown slowly in lard or drippings. Arrange an orange slice and onion slice on each patty. Add water, cover tightly and cook slowly 30 minutes or until well done. 6 servings.

Custom Made
DRAPES, BEDSPREADS, TABLE CLOTHS & SHADES
Ask For Free Estimates
SNYDER DRAPERY
2610 Ave. R HI 3-6213

TWIRLERS DAY CLINIC
JULY 31st To AUGUST 4th
ANN NITSCH
Registered Teacher & Judge
$10.00 For Week
Send Enrollment To:
TRAVEL INN — 1001 25th. St.
INSTRUCTION IN FIRE, FLAG, HOOP, KNIVES AND TWO BATON
ALSO — FANCY STRUTTING AND DRILL TEAM WORK.
FOR RANK BEGINNERS, INTERMEDIATE AND ADVANCED TWIRLERS
REASONABLE RATES FOR OUT OF TOWN STUDENTS AT MOTEL.
For Further Information Call Travel-Inn

LENNOX
Warehouse Clearance!
COOLER SALE
HEAVY DUTY COOLERS—GUARANTEED
4,000 CFM 1-Speed $99.50
4,000 CFM 2-Speed $109.90
4,500 CFM 1-Speed $112.95
4,500 CFM 2-Speed $121.95
THESE ARE BRAND NEW COOLERS DUCT MODELS
ONLY 8 LEFT
FIRST COME — FIRST SERVED
Terms Can Be Arranged
Snyder HEATING & AIR CONDITIONING CO.
LENNOX REPAIR ALL MAKES AIR CONDITIONERS & FURNACES
SALES SERVICE INSTALLATION
16 YEARS EXPERIENCE
4702 AVE S · SNYDER · Phone HI 3-4411

Anthony's C R ANTHONY CO.
MONDAY MORNING
DOOR BUSTERS

FINAL GIVEAWAY!
LADIES HATS
OUR ENTIRE STOCK!
$1 — $2 — $3

HUGE DOUBLE RACK
LADIES & GIRLS
SPORTSWEAR
$1 And Value to $8.00 $2

MEN'S
SWIM SUITS
Reg. 2.98 & 3.98
$1 And $2

SUPER VALUE! LADIES
DRESSES
These Are Reduced To The Last Price! Dresses That Sold From 6.99 to 17.00
$5.00

POOR BOY KNIT TOPS And JAMAICAS
2 PIECES
$3.00
Were $3.00 Each

MEN'S CLOSE OUT
SHIRTS
• Dress
• Sport
• Long or Short Sleeve
Values to $3.99
$1.00 Ea.

LADIES — GIRLS — CHILDRENS
CANVAS SHOES
Ladies—5 to 10
Girls—12 to 3
Childs—8½ to 12
White, Red, Faded Blue
$1.00

FIRST QUALITY SEAMLESS NYLON
HOSE
8½ to 11
3 For 99c

LARGE GROUP LADIES
SHOES
DRESS Or CASUAL
Values to $8.00
$3.27

Girls 7 to 14
SPORTSWEAR
Values to $4.99
• Tops
• Sets
• Shorts
$1.99

EARLY REDUCTION
To Make Room For New Fall Styles
TRANSITIONAL
DRESSES
Values to $20.00
$8.00
AND THAT'S NO MIS-PRINT!

LARGE RACK
SWIM SUITS
And
BETTER
SPORTSWEAR
Grouped To Sell
½ Price

LADIES
CAPRIS
8 to 18
Solid Colors
$1.66
Were $2.99

LADIES PRESS-FREE
BLOUSES
32 to 36
Solid Pastels
$2.44

Men's Famous-Name Press-Free
JEANS
28 to 36
3 Colors
Slight Irregs.
$3.99

See Our
Bargain Table
For Many Values Not Advertised
Save Like Crazy

Now In Progress
Girls 3-6x & 7-14
DRESS
LAY-AWAY SALE
3 For $8.00

Boys Press Free
JEANS
Slim Or Regular
4 to 16 3 Colors
LAY-AWAY FOR SCHOOL!

LADIES
COAT
LAY-AWAY
SALE
NOW IN PROGRESS

Neither Law Nor Lawless Escapes Damage In Rioting

EDITOR'S NOTE — The nightmare started last Sunday, and not until Thursday were troops in Detroit ordered to sheathe their bayonets. In this dramatic closeup, a newsman records the manifold sights and sounds of an urban tragedy from its beginning through its climax of horror.

By SID MOODY
AP Newsfeatures Writer

DETROIT (AP) — The National Guardsman moved his knee to secure his stance in the jagged shards of glass in the gutter. He steadied his carbine on the trunk of a new hardtop and squeezed.

"Pow!"

"They're not Negroes," he muttered. "They're animals."

A few minutes before, a sniper, presumably a Negro, had pointed a .22-caliber rifle down through the night-dark shadows of the trees along West Grand Boulevard at an Army tank and fired a single shot of — what: Rage? Frustration? Madness?

Response was immediate and deafening — an exploding din of rifle and machine gun fire that had to be heard to be believed.

Neither the law nor the lawless was harmed. Not this time. The sniper escaped. No guardsman was injured.

But to such a pass had come this automotive city, a proud trademark of American industry.

How had it happened? Indeed what had happened?

"It was," said police Sgt. Arthur Howison, "just an average raid."

The target was a "blind pig," a place selling liquor after hours.

About 3:30 a.m. last Sunday, Howison and three other policemen raided the blind pig on the second floor of a brick building at 9125 12th St., a main stem of perhaps the only district in Detroit that comes close to being what could be called a Negro ghetto.

"We arrested the people and made out the papers. There was absolutely no trouble with the people we arrested," said Howison. Of the 73 picked up, 61 were released.

But a crowd of Negroes had gathered outside the gin mill. As Howison drove off, a bottle broke against the windshield of a patrol car. The Negroes had heard — and believed — that the police had kicked a handcuffed Negro down the stairs.

That bitter war cry of racial protest rumbled through the crowd: "Police brutality."

It had begun.

Before it was done, it had become by far the costliest and one of the bloodiest riots in American history, a riot that could be said with some justice was not solely a race riot.

But more than $500 million in property had been burned or stolen. Thirty-eight lives had been lost. The cost in lost jobs, taxes and production was put as high as $1 billion by Dwight Havens, president of the Greater Detroit Chamber of Commerce.

After Sgt. Howison left, the crowds remained. By 5 a.m., patrol cars were being called out in an increasing tempo of trouble alarms.

Half an hour later, all police leaves were canceled. Several hundred officers were sent into the 12th Street area.

At 6 a.m. a white man getting off a bus on 12th Street was stabbed in the back. Two hours later, Police Commissioner Ray Girardin alerted state police and the National Guard. By midafternoon, half a dozen fires were burning in the area. Firemen had been stoned. Police began moving in patrolmen in vans, 15 men to each.

A Negro sergeant ordered a crowd to disperse. His windshield was smashed. Congressman John Conyers, a Negro Democrat, asked the mob to break up. The crowd hooted.

"There is nobody, nobody to talk to out there," Conyers said. There wasn't. They would burn and loot, but they would not talk. It was more of a spree, it seemed, than a riot. Whites and Negroes together broke into stores. At Packer's, a large food and clothing store, a Negro boosted a white looter through a broken window.

Liquor, clothing and appliance stores usually were first on the looting lists.

Color television sets were a big prize. So were refrigerators. Looters carried them off laid across the trunks of cars.

After the stores were sacked, they were often set ablaze by firebombs: gasoline poured into pop and beer bottles stoppered with a wick.

Negro shopkeepers hastily scrawled the racial password. "Soul Brother," on their store windows — with shaving cream, soap or spray-on paint.

Police were under orders from Mayor Jerome Cavanagh not to shoot. And the crowd knew it. But by afternoon on this hot Sunday others had begun shooting. Snipers.

Lt. John Fusting, Detroit Fire Department, went off duty about 7:30 that morning.

That afternoon he was about to take his wife to dinner when he was notified all leaves had been canceled.

Fusting joined the 1,850 men of the Fire Department in reporting to man the city's 90 pieces of equipment — a 100 per cent turnout.

Fusting's truck was first sent to Linwood and Calvert, not far from 12th Street. Snipers drove them out. The buildings burned.

At Edison and 12th, a block of stores with apartments above was burning. The firemen saved two. Three burned.

"Colored fellows came over from the local homeowners association with guns to protect us," said Fusting.

These Negroes had something to protect. Branching off 12th are tree-shaded streets with brick homes, once owned by affluent Jews, now largely by well-to-do Negroes.

Mayor Cavanagh had ordered a 9 p.m. curfew. At 9:30 p.m., all bars and package stores were ordered closed. Shortly after midnight, police headquarters announced that "the main body of rioters and looters has begun to tire."

But five persons already were dead. As much as $100 million in property had been destroyed.

With the dawn of Monday, Gov. George Romney telegraphed President Johnson. "Time could be of the essence. There is reasonable doubt that we can suppress the existing looting, arson and sniping without the assistance of federal troops."

Already 7,000 Michigan National Guardsmen and 600 state troopers had reinforced the 4,200 Detroit policemen. Mayor Cavanagh reiterated that his men had orders not to shoot and had obeyed them.

Later, on Monday, Johnson ordered 4,700 paratroopers of the 101st Airborne Division—the "Screaming Eagles" of Bastogne and Vietnam—and the 82nd Division to Selfridge Air Force Base, 30 miles northeast of Detroit.

But they weren't sent into the city. Cyrus Vance, recently resigned as deputy secretary of defense, reported to Washington as Johnson's personal emissary that he did not think federal intervention was needed yet.

The fires continued, even in broad daylight. Sometimes fire engines were available, sometimes not. Weary firemen catnapped in the streets. Guardsmen were now riding two to a fire engine, bayoneted rifles pointing at the upper floors of the buildings as they sped through the drifting smoke.

By evening there had been more than 900 alarms since the riot started. "None of them was phony," said Lt. Otto Wandrie of the arson squad.

Grand River Avenue, 12th Street, in the western area of the rioting and Mack Avenue in the eastern part might have been towns in Germany in 1945. Tumbled walls had fallen into the streets. Steel I-beams, bent and sagging, still sizzled where water from broken water pipes bubbled on them. A Stonehenge of ruin. And still it went on.

Monday evening, Fusting and his men were on 12th, putting out one fire and then moving down the block to another. Snipers were really in earnest now. At Engine Co. 45, firemen were pinned down by gunfire as 24 guardsmen fought a pitched battle with hidden riflemen. On Mack Avenue, snipers besieged a fire house. Fireman Carl Smith, who had returned to duty although he was still convalescing from an appendectomy, took refuge in a police car. Then he jumped out to rejoin his rig. A shot felled him. A policeman crawled on top of Smith to shield him. But Carl Smith was dead.

Said Vance later: "It is always best to use local police and state troopers if possible to contain the situation. We have seen it work in the past in other situations, and I believe the same thing pertains here."

Just after midnight, the President went on nationwide television and said the paratroopers would move into the city. But only, he said, "because of the clear, unmistakable and undisputed evidence that Gov. Romney and the local officcals have been unable to bring the situation under control."

There were those who saw politics in Johnson's repeated reference to the "inability" of Romney, a Republican 1968 presidential hopeful.

Daybreak Tuesday. The death toll had reached 23. Tuesday was a nightmare in smoke-grayed sunlight. Rubberneckers threaded their way past burning ruins, new fires, armed guardsmen. Fire trucks raced among the scattering of commuters who had risked the drive into the city.

Negro Makes Big Hit With Country Tune

By NEIL BIBLER

HELENA, Mont. (AP) — Luck combined with baseball and a strong voice has made Charley Pride the first Negro singer to make it big in country Western music.

Pride, 29, a native of Sledge, Miss., who has made the Rocky Mountains of Montana his home, has had two of his four single records in the national Top 10.

His first album, "Country Charley Pride," rode high on the charts well into this spring. In April he made his television debut on the Lawrence Welk Show.

That isn't the way Pride planned his life. His first choice in careers was professional baseball. "Baseball I loved. I gave it all I had, trying to get into it," he said. It was a transfer from the Memphis Red Sox of the Negro American League which brought him to Montana.

Being a Negro in what was a white man's field has given Pride little trouble.

"I never thought I'd get a chance to record, being a Negro and singing Western music," Pride said. "I know it looks a little odd, but I didn't make it that way. I just happened to come along at the right time."

Pride and his wife, Rozene, make no big thing about his being the first of his race to become a hit in this music. "If it helps, good," said Mrs. Pride, "but neither one of us could be a civil rights workers."

Mrs. Pride, a native of Oxford, Miss., met Pride in Memphis. They were married in 1956.

"Country and western fans are in a world of their own," Mrs. Pride said. "Out of all the letters, there's only one kicking him."

But there have been incidents. Before a performance in Germany, Pride was met by a white Alabaman and a Negro.

A Junior Editors Quiz About CRANES

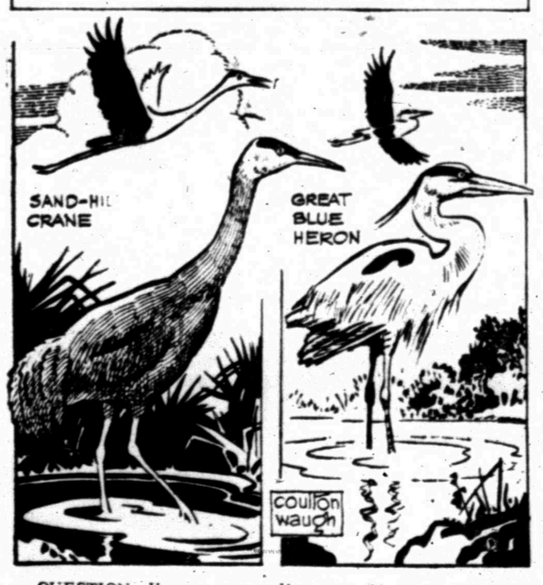

QUESTION: *How can one tell a crane from a heron?*

* * * *

ANSWER: Herons and cranes look somewhat alike, since they are both large, long-legged and fond of wading in marshy places. But they belong to different orders of birds. The crane's body is stockier, his bill less pointed and his long inner wing quills hang out conspicuously over the tail and wing tips. The crane's plumage is more dense and compact than the loose feathering of the heron. In flight, these birds can be easily told apart, as the crane flies with long neck stretched out. The heron carries his neck gracefully curved back.

The magnificent whooping crane, which stands up to five feet high and has a loud call which can be heard a mile away, is now very rare in the United States and may become extinct. These birds are easy prey to hunters, being so large and of a conspicuous white color. They also have an unfortunate habit of eating the farmer's corn. The smaller sand-hill crane is the crane most likely to be seen.

7-29

* * *

(Rick Lamar of Kansas City, Mo., wins today's combined prize of Compton's Illustrated Science Dictionary plus $10 cash for this question. Mail yours on a postcard to Junior Editors in care of this newspaper.)

CROSSWORD PUZZLE

ACROSS
1. Dismay
6. Panting
11. Childlike
12. Gravies
14. Salad
16. Vouchsafe
17. Parcel of ground
18. Famed general
20. Sacred chest
21. Rubber bands
24. Afflict
25. Mixed type
26. Incompetent
28. Floss
32. Atop
33. Indite
34. Interlaced
39. Exclamation tion of disgust
41. Father
42. Orange drink
43. Good-bye
45. —— image
47. Cylindrical
49. Baking chambers
50. Repulse
51. Out-of-date

DOWN
1. Viewpoint
2. By word of mouth
3. Religious work of art
4. Hell
5. Soothing
6. For instance
7. Old joke
8. Emanation
9. Beetle
10. Writing implement
13. Commonplace
15. Snow runner
19. Small shield
22. Spring
23. Anemone
27. Black cuckoo
28. Smallherring
29. Chief
30. All
31. Conclusion
35. Label
36. Hubs
37. Blissful places
38. Compact
40. Ooze
44. Shoshonean
46. Kana
48. High railway

O	A	T		A	W	A		A	B	A	S
R	U	R		R	E	D	O	L	E	N	T
A	B	A	C	A		D	I	L	A	T	E
N	U	D	E		G	E	L		U	R	I
G	R	E	A	S	E	D		S	T	A	N
E	N		S	U	M		B	U	Y		
		F	E	E		C	O	P		A	L
C	U	R	D		T	A	B	E	L	L	A
E	R	A		A	A	L		R	O	U	T
R	E	C	A	N	T		A	B	O	D	E
E	D	A	C	I	O	U	S		P	E	L
D	O	S	E		U	R	E		S	L	Y

SOLUTION OF YESTERDAY'S PUZZLE

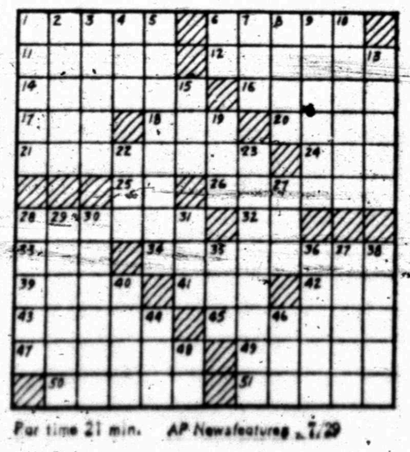

For time 21 min. AP Newsfeatures 7-29

MARY WORTH

NANCY

JOE PALOOKA

DEBBIE DEERE

REX MORGAN

KERRY DRAKE

WAYOUT

DENNIS THE MENACE

GRANDMA

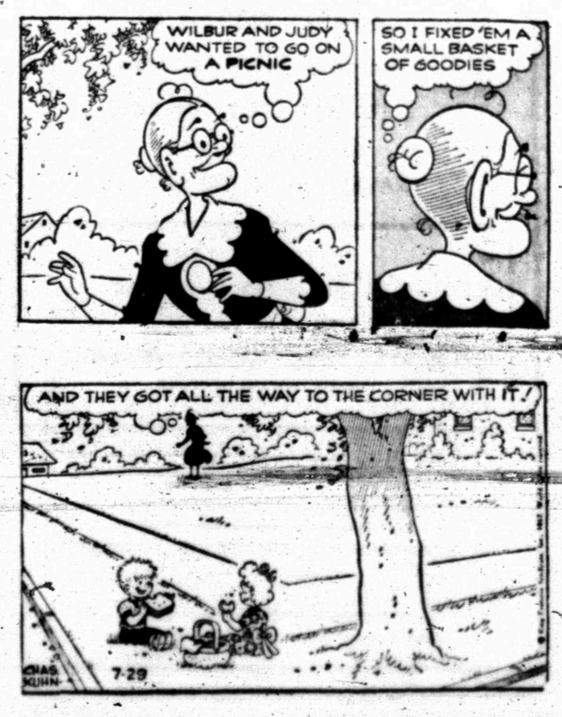

SPORTSCUTTLE

There's one thing that can always create more excitement in Texas than Liz Taylor or any movie star, however glamorous she may be. And that is football.

The 1967 edition of Texas Football, published by Southwest Sports Publications, Inc. of Waco, hit the newsstands here last week and most copies of the magazine had already been grabbed up by football fanatics after the first day.

Of special interest to local fans is the annual prognostication on the outcome of the District 3-AAA race. Snyder, it seems, has been pegged for a 4th place finish behind favorite Sweetwater, Brownfield and Lakeview. The brochure describes Frankie Grimmett, 6-2 185-pound Tiger end, as being of All-State timber.

The strong point of the Tiger team, according to the story, is an experienced line. Special mention also was made of Tim Mebane, Ronnie Shields, David Wilson, Larry Wadzeck, O. L. Cooper and Craig Bell. Quarterback Mickey Almond was not overlooked, but the word circulating around is that he will concentrate on basketball this year.

We think Texas Football hit the nail on the head with the following statement: "Backfield experience is critical."

All in all, it was a fair estimate of the Snyder potential. Anything higher than a fourth place finish would be a pleasant surprise. Head Coach Wayne Tyrone and his assistants have their work cut out for them and they deserve our full support. The team begins two-a-day drills in a couple of weeks.

Sweetwater was picked for the throne on the basis of five offensive and eight defensive regulars, backfield depth, and team speed. Brownfield finished third in 1966 and has four offensive starters and six defensive regulars returning.

Lakeview could be the surprise team of the District. The Chiefs showed great improvement during last season and have 18 lettermen, including talented halfback Terry Ford, tackle Rodney Cason (6-5, 220), and guard Chris Christensen (215).

Littlefield, Lubbock Dunbar, Levelland and Lamesa round out the district in that order. Dunbar, the All-Negro school, will be competing in 3-AAA for the first time, and it has plenty of experience for the first time out — 18 lettermen, including five offensive and six defensive regulars.

Everything points to an exciting race. The district should have better balance than in recent years. Any team in the loop could knock off the top team on any given day. We don't think there will be as much difference between the top club and the last place team as there was last sason. A two or three-way tie for the title is not inconceivable.

* * *

The consensus of opinion among 28 of the top sports writers in the state is that Texas will grab the Southwest Conference title, followed by Arkansas, Texas A&M, Texas Tech, TCU, Baylor, Rice and SMU.

All of the writers, with the exception of Louis Cox of the Dallas Times Herald, believe that Texas will be the next champ.

Says Cox, who sees an Aggie championship: "A&M was my surprise team last year. Now it is ready to furnish more surpises."

Texas Tech, with 31 lettermen, including 10 offensive starters and four defensive regulars, definitely will be in contention.

For what it's worth, we think the best running back in the conference will be A&M's Wendell Housley.

Several Snyder lads soon will be donning football pads for practice on collegiate fields. Leslie Brown and David Holt are at TCU; Billy Ray Stewart figures prominently in Arlington's defensive plans; and, Ray Kizer is slated for duty at San Marcos.

If TCU comes up with a talented quarterback, then we think the Froggies could pull a few surprises of their own. Leslie Brown caught several passes in a touchdown drive against the Aggies last year and could become one of the outstanding receivers in the Conference from his wingback post.

Texas League Gulf Widened

BY THE ASSOCIATED PRESS

The gulf widened Friday night between the two top teams of the Texas League race and the four that would like to do something about it.

Leading Amarillo beat Arkansas 6-4 to dampen the latter's chances of even reaching the first division and El Paso, second place club, whipped Dallas-Fort Worth 9-1 to hold the pace and pick up a half-game over third place Albuquerque, which couldn't play Austin because of rain.

Amarillo leads El Paso by 4½ games while Albuquerque is 3½ games away from El Paso and Arkansas is seven.

El Paso is now riding a five-game winning streak and the way the Sun Kings are moving is bound to be throwing some panic into the Amarillo ranks.

The schedule is the same tonight with Dallas-Fort Worth playing a double-header at El Paso, Amarillo at Arkansas and Austin at Albuquerque.

Clippers, Post Tangle Tonight

The rains came, and the Clippers couldn't have been happier.

Post and Snyder had a game rained out last night in the Post Jaycee Tournament with Post leading 1-0 after three and a half innings were played.

Snyder left the bases loaded in the first inning, and Post squeezed a run across in the third trame for the slim lead, but the rain stopped the play and will be played from the beginning. Starting time is at 7 p.m. tonight.

Both Post and Snyder are undefeated in tournament play, and the winner of tonight's contest will have the upper hand on the tourney championship.

The loser of tonight's contest will have to battle the Post Pirates in a second game that will immediately follow the 7 p.m. affair.

The Post Pirates defeated Slaton 3-2 in nine innings last night to remain in the tournament. Slaton, Shallowater and Tahoka have been eliminated from the tournament. The Pirates have lost one game.

The winner of tonight's second game will meet the winner of tonight's first game Sunday afternoon for the tournament championship.

Snyder has a 15-2 record going into tonight's first contest.

Lolich No Guardsman

DETROIT (AP) — Life as a baseball pitcher hasn't been too good to Mickey Lolich lately, but life as an Air National Guardsman during the Detroit riots is even worse.

"I've been nervous pitching ball games," the Detroit Tiger lefthander said, "but this is ridiculous. I'd rather get shelled by line drives any day than by bullets."

Lolich and John Henderson and quarterback Tommy Myers of the Detroit Lions are among the National Guard members called up during this week's racial unrest.

CHURNS WAY TO WORLD MARK — Mark Spitz, 17 of Santa Clara, Calif., churns way through water in pool in Winnipeg, Canada, en route to a new world mark of 2:06.42 in men's 200 meter butterfly in the Pan American Games. (AP Wirephoto)

Chance Raises Batting Average

By RON RAPOPORT
Associated Press Sports Writer

Dean Chance's batting average is now .013 and don't think for a minute that makes him unhappy. Before Friday night it was .000.

Chance coasted to his 12th victory against Boston Friday as the Twins crushed the Red Sox 9-2. But a mere bunt single in the fourth inning was the high point of the game for the star right-hander.

It was supposed to be a sacrifice but, someow, it never got fielded and there was Chance hugging first.

Dean had gone 77 times without a hit over the last two seasons, an American League record for hitless at bats, and he was closing in on the major league mark of 87 straight trips without a hit, set in 1961-62 by Bob Buhl with the Chicago Cubs and Milwaukee Braves.

Making Chance even more pleased with himself was the fact that the hit came off Boston's ace Jim Lonborg when just a day or so ago he'd despaired of breaking his string against the Red Sox' fast-baller.

"I haven't got a hit all year and now I've got to face Lonborg and that fast ball," he'd said. Now it's Lonborg's turn to cry, if not for giving up Chance's hit, then for the other 15 that Minnesota got off him and two other Boston pitchers.

Elsewhere in the American League Friday, Cleveland beat Baltimore 1-0 in 12 innings, Detroit took Chicago 7-4 and Washington clubbed California 8-2. Kansas City and New York were rained out.

In the National League, St. Louis beat Atlanta 9-1, Chicago topped Cincinnati 6-2, Houston crushed Pitsburgh 9-3, Los Angeles blanked the New York Mets 2-0 and San Francisco drubbed Philadelphia 7-2.

Harmon Killebrew's 30th home run in the first inning got the Twins off to a good start and they scored seven more times in the fourth inning to cool off the Red Sox who have been making a serious bid for the league lead.

Gold Medal Output Rises Sharply In Pan-Am Games

By JERRY LISKA
Associated Press Sports Writer

WINNIPEG, Canada (AP) — The powerful United States track and field squad which spurned preliminary practice wades into Pan-American Games action today, a cinch to step up the almost methodical Yank mass production of gold medals.

As the United States sent its top performers, including world shot put champion Randy Matson of Texas A&M, into three finals on the opening track program, Uncle Sam's other athletes had piled up an almost embarrassingly one-sided total of 37 gold medals since the Games opened Monday.

Next closest among the 26 participating nations was Canada with four gold medals from finals in all sports to date.

The 24-event men's track and field program opens with finals in the shot put, 10,000 meter run and javelin throw, plus preliminaries in the 100 and 400-meter dashes. The women's over-all 11-event program gets underway with the discus final, 100 meter trials and the first day of the pentathlon.

Track coach Dutch Warmerdam, who allowed most of his 46-man squad to return home after the Pan-Am trials in Minneapolis two weeks ago, had counted 28 on hand Friday night including all except one of the six men involved in today's three finals.

Still to be heard from was No. 2 shot putter Neil Steinhauer, Oregon University grad, whom Warmerdam expected to step into the throwing circle by today's 3 p.m., EDT, start.

U.S. entries in the 1,000-meter grind were wiry Van Nelson of St. Cloud (Minn) State, also a favorite in the 3,000-meter run next Wednesday, and Tom Larsis, former Dartmouth star.

Olympian Frank Covelli, ex-Arizona Stater, and Gary Stenlund, Oregon State product, were expected to score a one-two finish in the javelin.

The Yank swimmers, who rested Friday after grabbing nine of 11 gold medals the two previous days, churn back into action in a six-event aquatic program today, with 16-year-old Elaine Tenner of Canada still their chief opposition.

Miss Tanner, who set world records in winning the 100 and 200-meter backstroke will be a threat in the 100 buterfly, which will be held today along with the women's 800 free style and the men's 200 free style, 200 breaststroke, 400 individual medley and 3-meter diving.

The U.S. basketball team, seeking a fifth Pan-Am title, gets its first real challenge in the preliminary series Sunday from surprising Puerto Rico which also has a 3-0 record in the same grouping. In the other group, Mexico was certain to reach the final series with a 4-0 record.

In baseball, the United States takes a 3-1 record tonight against defending Champion Cuba, 4-0, which won a well-pitched 4-3 victory over the Americans in an opener last Monday.

Paul Hornung Has A Pain, Won't March With Saints

SAN DIEGO, Calif. (AP) — Halfback Paul Hornung, as quick with a quip as he was with the football, is giving up his playing career because of what he calls "a pain in the neck."

Doctors call it "rather extensive damage either to the nerve roots or the spinal cord," and the one-time Golden Boy of professional football did not minimize the condition when he announced his retirement.

Hornung, who had a brilliant 10-year career with the Green Bay Packers, was injured last season in a game with the Chicago Bears.

He came to the newly formed New Orleans Saints in the NFL expansion draft and has been taking tests this summer to determine if he could safely continue to play.

"It's a wonder I don't have radioactivity in all my bones, from all the X rays I've been taking," Hornung cracked. "I think I could almost be a doctor. I've gone through so many examinations."

Doctors concluded that Hornung could not continue his career without risking permanent damage, and he decided to give up playing.

"I'm fine now," he said. "I'm walking, talking, chewing gum. But if I were to get hit in just the wrong way—well, there would always be a danger and when you know that, then you can't play recklessly."

Hornung was a triple threat as a runner, passer and kicker and scored 760 points while with the Packers. He was named the league's Most Valuable Player in 1960 when he scored 176 points.

Present plans are for Hornung to stay on through the training season as an assistant to Saints coach Tom Fears, then perhaps serve in some other capacity for the club.

"It's a great loss to us," said Saints owner John Mecom.

The Saints had counted on Hornung to join with his former teammate Jim Taylor to provide much of the punch for their first season.

Meanwhile, Joe Namath, the injury-plagued quarterback of the American League's New York Jets, showed no signs of the knee trouble that bothered him earlier in the week. He shared quarterbacking chores in two drills with Mike Taliaferro and Jim Turner.

Namath had tendon trouble in his left knee since he twisted it last Tuesday. His right knee has been operated on twice.

The Cleveland Browns of the NFL recalled waivers on quarterback Jim Ninowski, who hasn't reported to the club's training camp since it opened July 5. Earlier in the day, the club had announced they had asked waivers on the 31-year-old back-up passer to Frank Ryan.

Five of the Browns' players are still holding out. They are Leroy Kelly, John Wooten, John Brown, Mike Howell, and Sid Williams.

The AFL's 1967 exhibition schedule opens tonight in Akron, Ohio with Miami opposing Denver. The game is the only one on this weekend's agenda. The NFL's pre-season schedule gets under way next Wednesday night with New Orleans facing Los Angeles at Anaheim.

Boros Leads Golf Classic

MINNEAPOLIS, Minn. (AP) — Stolid Julius Boros, shooting methodical par golf, held a one-stroke lead today after surviving a crowd that flustered his keenest competitor in Friday's second ound of the Minnesota Golf Classic.

The bronzed veteran from Mid Pines, S.C., fired a par 72 over the testing Hazeltine Golf Course's 7,200 yards for a 142 halfway total. He was one stroke ahead of Tommy Bolt, Sarasota, Fla., who came in with a fine 69 as six birdies somewhat nullified three bogeys, and Dudley Wysong, Mckinney, Tex., who shot a 71.

After Thursday's opening round, Boros tied for the lead at 70 with Ray Floyd, St. Andres, Ill., and Dick Lotz, Hayward, Calif.

In Friday's pairings, old pro Boros was matched with Floyd, a strong competitor who outshot his rival through 16 holes, taking a two-up lead.

But Floyd faltered on the short, 344-yard, par-4 17th, when he hooked his tee shot into trees. He had to chip out and his wedge shot landed in a trap. It ook him two to get out and two to get down for a triple bogey 7.

Hardy Ward Is Third In World Archery

(AP) — Hardy Ward of Mt. Pleasant, Tex., was third in the world archery championships Friday. Ward scored 2,228 points and helped the United States to the team championship.

Pizarro, Jimenez Are Fined By Murtaugh

HOUSTON (AP) — Pitcher Juan Pizarro and outfielder Manny Jimenez of the Pittsburgh Pirates were fined $150 apiece Friday night for fighting in the dugout during the Pirates' game with the Houston Astros.

Manager Danny Murtaugh imposed the fines on Pizarro and Jimenez, who exchanged blows in the first inning, at a clubhouse meeting following the Pirates' 9-3 loss to the Astros.

"It was a spur of the moment affair," said Murtaugh.

WAYNE BOREN CLYDE HALL
Snyder Insurance Agency
COMPLETE INSURANCE SERVICE
P. O. Box 530 Snyder, Texas
1820 26th. Street Phone HI 3-3163

Baseball Fans

When you come to Houston's Astrodome, the place to stay is the downtown Texas State Hotel. Prices start at $7 (single). Children under 14 free.

Astros vs. New York, Aug. 1-2; Astros vs. Los Angeles, Aug. 15-17; Astros vs. St. Louis, Aug. 18-21; Astros vs. Atlanta, Aug. 22-24.

TEXAS STATE HOTEL
Fannin at Rusk • Houston

Cardinals Win Again; Staub Paces Houston

By DICK COUCH
Associated Press Sports Writer

Every time Orlando Cepeda kisses tomorrow goodbye, the St. Louis Cardinals' future grows brighter.

Cepeda, enjoying his finest season in six years, drove in three runs with a pair of homers Friday night as the Cardinals overpowered Atlanta 9-1 and protected their two-game lead in the National League race.

The slugging first baseman smacked a single in addition to his 16th and 17th homers while boosting his batting mark to .346 and topping his 1966 RBI total of 73 by two.

"Every series is big to us — every game is big," Cepeda said after the Cards' fifth victory in their last six games. "I'm always confident about our chances, but I don't think ahead. I concentrate on tonight's game.

"If you win tonight's game, you don't have to worry about next week or next month."

While Cepeda concentrated on the present, Houston's Rusty Staub looked ahead to two months of tomorrows in his bid for the NL batting title after delivering four runs with a double and single in the Astros' 9-3 triumph over Pittsburgh.

"I just try to keep going every day," said Staub, who leads the league with a .360 mark. "I don't think about my hitting when I come to bat. If you think 'I must have a hit this time,' then you are really in trouble."

Asked what he thought it would take to capture the batting championship, the 23-year-old outfielder replied: "It's too early to be thinking about that. We got two months to go."

Elsewhere, second place Chicago kept pace with St. Louis by trimming Cincinnati 6-2, Los Angeles blanked the New York Mets 2-0 and San Francisco whipped Philadelphia 7-2.

Cleveland nipped Baltimore 1-0 in 12 innings, Detroit topped the Chicago White Sox 7-4, Minnesota drubbed Boston 9-2, Washington trounced California 8-2 and New York was rained out at Kansas City in the American League.

Cepeda hit a solo homer in the third inning and connected again with Curt Flood aboard in the sixth, helping right-hander Dick Hughes breeze past the Braves with a six-hitter. Lightning hitting Dal Maxvill drilled four hits and drove in three runs while Flood, back from the disabled list after a two-week absence, had two hits and scored twice.

"We've got a good club, particularly since Flood is back now," said Cepeda, who is on the way to his best wind-up since 1961, when he hit .311 with 46 homers and 142 runs batted in.

Staub doubled home two runs in a four-run first inning burst and delivered two more with a sixth inning single, leading the Astros out of the cellar. Dave Giusti went the distance for the victory, scattering 10 hits.

Ferguson Jenkins brought his record to 13-8 by checking Cincinnati on eight hits while Clarence Jones and Don Kessinger each poked a two-run single to pace the Cubs' attack.

Tony Perez hit his 19th homer for the Reds.

Left-hander Claude Osteen scattered seven hits as the Dodgers dropped the Mets into last place, one half game behind Houston. Wes Parker's triple and a throwing error by left fielder Tommy Davis gave Los Angeles a 1-0 edge in th first inning, and Al Ferrara homered in the eighth.

Willie McCovey drove in two runs with a homer and single. Tom Haller doubled two more home and Juan Marichal recorded his first victory in three weeks as the Giants humbled the Phillies.

Marichal who hadn't won since July 8, allowed seven hits in gaining his 13th victory against eight defeats.

OPEN HOUSE
Saturday and Sunday
2 To 6 P.M.
SNYDER'S NEWEST AND FINEST IN
CAREFREE LIVING

Be Our Guest

COLONIAL GARDEN APARTMENTS

Everyone Cordially Invited

10 One Bedroom Apartments Completed, Several Still Available. Drive By Saturday and Sunday, Visit Our Model Apartment And Join Us For Coffee.

You Will Want To Live At Colonial Garden And Enjoy The Luxury And Convenience Of:

- Refrigerated Air Conditioning
- Wall To Wall Carpeting
- Decorator Co-ordinated Colors
- All Electric Kitchens
- Swimming Pool
- Private Patios

2604 WEST 25th HI 3-6306 or HI 3-3158

FOR FAST ACTION USE THE WANT ADS FOR FAST RESULTS

CLASSIFIED ADVERTISING RATES & SCHEDULE

15 WORD MINIMUM

1 day per word	6c
2 days per word	11c
3 days per word	15c
4 days per word	18c
5 days per word	20c
6th day	22c
Legals per day	6c
Card of Thanks per word	6c

Each additional day 2c per word. These rates for consecutive insertions only. All ads are cash unless customer has an established credit account with The Snyder Daily News. No refund will be made on an ad after appearing in paper. The Publisher is not responsible for copy omissions, typographical errors or any unintentional error that may occur further than to correct it in the next issue after it is brought to his attention.

ERRORS

The Daily News can not be responsible for more than one incorrect insertion. Claims cannot be considered unless made within three days from date of publication. No allowance can be made when errors do not materially affect the value of the advertisement. All out of town orders must be accompanied by cash, check or money order.

Deadline 4:30 p.m. Monday through Friday, prior to day of publication.

Deadline Sunday, 4:30 p.m. Friday.

BUTANE

CALL SCURRY Butane Company HI 3-3721 for prompt gas delivery. Sales and domestic and commercial appliances.

ANNOUNCEMENTS A

SPECIAL NOTICES A-2

THE SNYDER DAILY NEWS

Will pay 50c for the first copy of the February 27, 1967 (Monday) paper brought to the business office. The paper must be intact and in excellent condition.

LOST, BRIGHT carpet colors, restore them with Blue Lustre. Rent electric shampooer $1. Sherwin Williams 2809 Ave. S.

ONE OWNER
1966 CHEVROLET
Impala Sport Coupe. White with blue interior and fully equipped including Factory Air. Nice one owner car
$2650.00
HOMETOWN MOTOR SALES
1100 25th HI 3-5372

BURGESS PHARMACY, open 8:00 a.m. to 10:00 p.m. except Sunday.

TO SUBSCRIBE TO THE Abilene Reporter News
Dial HI 3-7102
Guaranteed Service on Home Delivery

PERSONAL A-5

I WILL not be responsible for any debts made by anyone other than myself or my wife. H. B. Wright.

AUTOMOBILES B

AUTOS FOR SALE B-1

FOR SALE: Chevrolet V-8 Engine, 7000 actual miles. Phone HI 3-6080.

1951 CHEVROLET $50.00. Call HI 3-9544 after 6:00 p.m.

ONE OWNER
1965 PONTIAC
Star Chief 4 door Sedan. Power and Factory Air, beautiful beige color and has 5 brand new tires. This is a beauty
$2295.00
HOMETOWN MOTOR SALES
1100 25th St. HI 3-5372

TRUCKS FOR SALE B-2

1962 INTERNATIONAL Scout 4 wheel drive pick-up. 36,000 miles. HI 3-7957.

TRUCK TIRES
7.50 x 20
Super Hi-Miler
Rayon Tube Type, 8 ply Rating
$47.71
Plus $4.80 Fed. Ex. Tax
7.00 x 15
Rib Hi-Miler
Nylon Tube Type, 6 Ply Rating
$21.95
Plus $2.86 Fed. Ex. Tax
7.10 x 15
Hi-Miler Commercial
Nylon Tube Type, Ply Rating
$19.95
Plus $2.53 Fed. Ex. Tax
6.00 x 16
Rib Hi-Miler
Nylon Tube Type, Ply Rating
$14.95
Plus $2.38 Fed. Ex. Tax
GOODYEAR Service Store
1701 25th HI 3-9341

AUTO ACCESSORIES B-4

YOUR B. F. Goodrich tire dealer — Bill Bowlin at the Texaco Truck Corner, Clairemont Road and 84 Bypass. Nothing down 12 months to pay. Phone HI 3-9239.

AUTOMOBILES B

MACHINERY B-8

21 USED SILAGE CUTTERS
1—1965 Gehl Heavy Duty Self Propelled 2 row Cutter $5,750.00
1—1966 Gehl PTO 2 Row $2,850.00
1—1961 Gehl 2 Row Self Propelled $2,350.00
1—1 Row Allis Chalmers $ 150.00
1—1963 Gehl 1 Row PTO $ 950.00
1—New Holland—610 with Mow Bar $ 150.00
1—New Holland Hay Pickup Header $ 200.00
14 More to Choose From
See us—World's Largest Dealers in Gehl Silage Equipment—Our Prices are Right—Oswalt—Gehl—Oliver
OLIVER MACHINERY CO., INC.
52nd and Ave. A
806-747-4303
LUBBOCK, TEXAS 79408

AUTO RADIATORS B-11

FRANK D. STEPHENSON
"THE RADIATOR MAN"
CLEANING — REPAIRING
NEW — REBUILT
SNYDER RADIATOR SERVICE
1105 Ave. T HI 3-4131

Come By Or Call
Y-Z Engineers Service
For 1st Class Automotive
RADIATOR SERVICE
HI 3-6632 Lubbock Hwy. Snyder, Texas

RADIATOR SALES & SERVICE
Is Our
Only business
Not A Sideline
Complete Radiator and Cores In Stock. See Us For Your Every Radiator Need.
GRAVES RADIATOR SHOP
2503 Ave. U HI 3-6732

USE CLASSIFIED

BUSINESS SERVICES D

BLDG. SPECIALIST D-2

H. H. STEVENSON CONTRACTING CO.
4404 Ave. S
FLOOR SANDING & FINISHING
FLOOR TILE
CABINET TOPPING
CARPENTER WORK
Manufacturers of
DECORATED SCREENS
Metal Screen doors and storm windows
PHONE HI 3-5127

EXTERMINATORS D-6

SPECIAL
ROACHES, TERMITES OR WHAT HAVE YOU.
SHARP'S PEST CONTROL
HI 3-5911
Home Owned & Operated
All Work Guaranteed

HOME CLEANERS D-8

WHY WAIT for carpet to dry? Clean with New Host. Use room instantly. Hammond Carpet Co. HI 3-6801.

Professional
CARPET SHAMPOOING
For Business & Homes
For Information Call
HI 3-6435
Ronnie Williamson

PAINTING-PAPER D-11

PAINTING
By the Hour or By Contract
Call HI 3-7045
For Estimates
TAYLOR & KRAUSE PAINT CONTRACTORS
Inc. Texas

PLUMBERS D-13

FOR ALL YOUR PLUMBING NEEDS OR T.V. REPAIR
Day and Night Water Heaters
Call
Otto Parrish Plumbing
HI 3-9543

B BUSINESS SERVICES D

PROFESSIONAL D-14

FLOOR COVERING
(You don't have to wax it!)
Bathroom floors repaired
Cabinet Tops
McCRARY'S
HI 3-4296

MISCELLANEOUS D-26

LAWN MOWING. Call HI 3-5368.

AUTHORIZED OLIVETTI-UNDERWOOD AGENCY
A Complete Line Of Manual & Electric Typewriters, Adding Machines and Calculators.
Have a Good Selection of New and Used Portable & Standard
TYPEWRITERS $19.95 up
ADDING MACHINES $25.00 up
STEPHENS PRINTING & OFFICE SUPPLY
2304 42nd St. Ph. HI 3-3403
Bill Stephens—Owner

EMPLOYMENT E

HELP WANTED MALE E-1

EXPERIENCED OIL field welder wanted. Good working conditions and pay. Jacks Welding Service, W. 23rd. K.S.N. Y. Drive.

HELP WANTED
Men to work at feed mill.
EZELL-KEY GRAIN CO.
5 Miles East On Sweetwater Highway

ONE OWNER
1965 CHEVROLET
Bel Air 4 door sedan, 6 Cyl. with Standard Trans., Radio and Heater. Extra clean and drives out perfect.
$1450.00
HOMETOWN MOTOR SALES
1100 25th HI 3-5372

HELP WANTED FEMALE E-2

EXCHANGE HOURS FOR CASH—OPPORTUNITY
To make good money in a business of your own. Start earning at once, representing Avon. Avon Box 1174, San Angelo, Texas.

NEED!
Luzier Consultants
Earning Above Average.
Contact
Dortha Weaver Area Leader
Box 1386 Tahoka, Texas
Phone 998-4081

INSTRUCTION F

DALE CARNEGIE COURSE
For Information On Next Course Write Box 5561
Abilene, Texas

BUY OR SELL THROUGH CLASSIFIED ADS—

Want-Ad-O-Gram
Write Your Ad On Lines Below And Mail To
Want Ads, Snyder, Texas
Snyder Daily News

Run Ad ..... Days
Name .....
Address .....
City .....
State .....
Payment Enclosed ( )
Bill Me ( )

D WOMAN'S COLUMN H

CHILD CARE H-3

KIDDIES COTTAGE
Going on a trip or just shopping, bring your kiddos to Kiddies Cottage. By the day, night or week. For more information call HI 3-3118.

MISCELLANEOUS H-7

INVISIBLE REWEAVING
Can save that suit, dress, coat, pants and jacket damaged by burns, moths or tears. Free estimates. Fair prices. Bring your garments to Mrs. Levi Lack, 2008 30th, HI 3-7640.

NEW SHIPMENT African Violets, assorted house plants, and Geraniums. 3604 Irving. HI 3-5173.

USED QUART jars for sale. Call HI 3-9075.

FARMER'S EXCHANGE J

LIVESTOCK J-3

WANTED TO BUY: Pigs and pig shoats. Call HI 3-6244 or HI 3-3731.

EXTRA, GOOD milch cow with calf. $275.00. Frank Roemisch, Hermleigh, Texas. MO 3-2293.

ONE OWNER
1965 FORD
4 Door Sedan, 6 Cylinder, Radio, Heater, Standard Trans. and Factory Air. White with Beige interior.
$1475.00
HOMETOWN MOTOR SALES
1100 25th HI 3-5372

MISCELLANEOUS J-6

FOR SALE: Sorrel mare, $75.00, two horse trailer with top $200.00, two wheel stock trailer $75.00. Call HI 3-7838.

MERCHANDISE K

BUILDING MATERIAL K-1

MARY CARTER PAINT STORE
Interior Or Exterior Latex 2 gal. **$4.98**
Interior or Exterior Spar Varnish 2 gal. **$6.98**
Klean Cutter Paint Remover, gal. **$2.49**
High Gloss Exterior Latex, 2 gal. **$9.98**
Exterior Oil Base Enamelized, 2 gal. **$8.98**
Porch & Deck Enamel, 2 gal. **$8.98**
MERLE NEWTON REALTY
3311 Big Spring Hwy. HI 3-6928

HOUSEHOLD GOODS K-4

FREIGHT DAMAGED
Scratched In Shipment
5 New Zig Zags
$30 Cash or $5 per month
Makes buttonholes, sews on buttons and much more. If interested write Box B-5 in care of Snyder Daily News for free demonstration.

REPOSSESSED
66 SINGER ZIG ZAG
Makes buttonholes, fancy stitches all without attachments. $39.95 or $5.00 mo. Guaranteed. Write Box C-1 c/o Snyder Daily News.

CLEANINGEST CARPET cleaner you ever used, so easy too. Get Blue Lustre. Rent electric shampooer $1. Roe's Furniture and Appliances.

ELECTROLUX
Sales Service
Supplies
Don Adams 216 31st
HI 3-3747

WRIGHT COOLERS
All Kinds Of Air Conditioner Accessories
McDOW'S HOME APPLIANCE
1910 37th St. Pho. HI 3-4111

NEARLY NEW electric cook stove and modern couch. 3403 Houston, HI 3-5326.

BOOK CASE twin beds complete $35.00, T.V. $50.00, Desk, chair, and book case $60.00. HI 3-3052.

MUSICAL INSTRUMENTS K-5

I Am Prepared To Care For Your Needs For
PIANO TUNING
Ralph J. Wesson
HI 3-7488
Satisfaction Guaranteed

SPORTING GOODS K-8

CAMPERS ATTENTION!
Folding Tent Trailers
With Kitchens For Rent
Apache, Westhalt, Porta-campers
Make Your Reservations Now
See at 2301 Ave. O, or Call
Bill McCright HI 3-5603
Garlan Williams HI 3-7835

MERCHANDISE K

WEARING APPAREL K-10

KNAPP SHOES
H. E. AYLOR
HI 3-9644
FOR CUSHIONED COMFORT

MISCELLANEOUS K-11

GARAGE SALE, items galore, old bottles, some antiques. Now going on 308 38th.

GARAGE SALE, furniture, clothes and miscellaneous items. Saturday and Sun. 2310 42nd.

THE PROVEN carpet cleaner Blue Lustre is easy on the budget. Restores forgotten colors. Rent electric shampooer $1. Clark Lumber Co.

ONE OWNER
1966 FORD
Galaxie 500 Tudor Hardtop, V-8 with Standard Trans., Extra Clean Inside and Out.
$1995.00
HOMETOWN MOTOR SALES
1100 25th HI 3-5372

LIQUIDATION SALE
Trailer Houses Cars & Pick-ups Used Furniture, Hotel, House, and Other Properties . . . Other Items Too Numerous To Mention.
405 E. Highway

THE EXCHANGE
Farms, ranches, and houses.
John Schattel, Hermleigh, has for sale a John Deere Drag type planter, 2 row for $150.00. Also a 560 Farmall and equipment for $3,500.00. If no answer call Billy Joe Clifton RI 6-3792.
See J. B. Early, Jr. your wholesale and retail dealer for Gates tires, unconditionally guaranteed.
Tom Davidson, HI 3-3598, has a 4 row IHC cultivator for M. Farmall for sale. Also a pump jack with Fairbanks-Morris gasoline motor.

FORREST W. BEAVERS
Realtor, Insurance & Loans
103 Brownfield Bldg.
Phone HI 3-9472

FOR SALE: C. B. radio, reel type mower, Polaroid camera, Polaroid Copier. Call HI 3-4741.

WANTED TO BUY K-14

TOP PRICES paid for used furniture. Acme Furniture Co. 2109 Ave. T. Call HI 3-6219.

TRAILER HOUSES K-16

GOING OVERSEAS, must sell now. M-System Mobil home 12' X 60'. $595.00 down, payments $86.60. HI 3-3384 or see at Trailertopia.

RENTALS L

FURNISHED APTS. L-3

ATTRACTIVE APARTMENT, close to town, washateria, church. Ideal for working people. 1608 27th

Two Room and three-room furnished apartments. Also two bedroom apartments with or without T. V. Jack & Jack Realty. HI 3-3452 or HI 3-3566.

NICELY FURNISHED APARTMENT & ROOMS
Special Monthly Rate
Bills Paid — Come Look
Tel-Ray T.V. Available
SKYLINE MOTEL
Lamesa Highway HI 3-6692

One Bedroom Apartments
Nice furnished, clean spacious, large closets. Bills paid.
BEL AIRE VILLAGE
27th at Ave. X
Call HI 3-6739 HI 3-9403

ENGLAND APARTMENTS
3 and 4 room, furnished or unfurnished. TV cable, all bills paid.
Call
B. E. Griggs — HI 3-5434
Bud England — HI 3-6150

NICE CLEAN furnished apartment. Bills paid, air conditioned. See at 3212 Ave. U.

TWO BEDROOM furnished apartment, 1901 Coleman, downstairs. $70.00 month, bills paid. Call Pope at HI 3-6331 or HI 3-7166 after 6 p.m.

FURNISHED HOUSES L-5

TWO BEDROOM HOUSE, reasonable rent, good location. Apply 1209 28th. Call HI 3-7645.

SMALL, FENCED yard, garage, $12.50 week, bills paid. Call HI 3-6318.

TWO BEDROOM, central air and heat, plumbed for washer. 2212 W. 27th. Inquire 2210 W. 27th. HI 3-5295.

NICE TWO bedroom, carpet, air-conditioner, car port. Adults. Call HI 3-4347.

UNFURNISHED HOUSES L-6

TWO BEDROOM, 716 30th. Call HI 3-4586.

TWO BEDROOM, Dining room, two baths, carpet and drapes. Call HI 3-3602.

TWO BEDROOM, wired 220 in kitchen, clothes dryer furnished. Call HI 3-7908.

THREE BEDROOM, 2013 40th. Call Colorado City, RA 8-3767.

WEST SIDE, two bedroom, carpet, washer connection, central air and heat, corner lot, garage, storage. $65.00 mo. 2311 29th HI 3-6421.

NICE LARGE three room and bath house, utility, water furnished, quiet location. S. L. Morris HI 3-3061.

FOR LEASE: Available Aug. 1st, 3 bedroom, 1½ baths, corner, walk to three schools. $100.00 month. For appointment call HI 3-3300.

TWO BEDROOM, fenced back yard, air conditioned, plumbed for washer. Garage, panel ray heat. Call HI 3-6418 or HI 3-6123.

MISC. FOR RENT L-7

FURNISHED OR UNFURNISHED apartments for rent. Newly Remodeled. Phone HI 3-2849 or HI 3-3431.

M REAL ESTATE M

BUSINESS PROPERTY M-1

FOR SALE
Lone Star Hotel
Will take house in Trade.
Lone Star Hotel 405 E. Hwy.

HOUSES FOR SALE M-2

1. WEST . . . 3 bedroom . . . carpet . . . utility room . . . central heat and air . . . 2207 42nd St.
2. EAST . . . Brick . . . 3 Bedroom . . . 2 Bath . . . Kitchen-den comb. . . . $111. mo.
3. WEST . . . Brick . . . 3 Bedroom . . . 1½ Bath . . . $89 mo.
4. Out of City Limits . . . 3 Bedroom . . . Large Living-Dining Area . . . carpet . . . double garage . . . $10,000.
5. WEST . . . 3 Bedroom . . . 2 Bath . . . Living Room with Fireplace . . . $107 mo.
6. Redecorated . . . 3600 Irving . . . 3002 38th . . . 3726 Ave U . . . 3773 Avondale . . . 416 32nd.

Choice Building Sites
Your plans or ours
TEAL REAL ESTATE
Building Contractor
4201½ Ave. S
Office HI 3-4133
Night: Dillard Teal HI 3-4133
Laura Heath HI 3-4128

1. Brick 3 bdrms, 2 bths, den, double garage. $13,800.
2. Nice 4 bdrm on 40th St. near High School, assume loan $9578.00 at $80.50
3. 2700 Ave. M, 3 bdrms, 2 bths only $6500.00
4. Large 2 bdrms 308 33rd St. $7000.00 total, assume 4% loan of $4756 for 9 more years.
5. Nice 2 bdrm on 28th, close to grade school & Jr. High $4500.00
6. Large 2 bdrm 1011 26th $6000.00
7. Large 2 bdrm 3112 Ave. A FHA $9500.00.
8. 3106 Ave. B all brick 2 bdrm $9500.00
9. 107 34th 2 bdrm assume 4½% int. loan $5600.00 buy small equty.
10. We have several nice 3 bdrm houses with no down payment or small down payment, any you see with Veterans or FHA signs on them we can show you.

JACK & JACK REALTY
611 East Hwy. Ph. HI 3-3452
Night HI 3-3566
Freddy York HI 3-6723

WE NEED LISTINGS . . . NOW IS THE TIME TO SELL YOUR HOUSE BEFORE SCHOOL STARTS . . . WE HAVE MANY PROSPECTS FOR HOUSES IN ALL AREAS OF SNYDER . . . CALL US . . .

RENTAL EAST . . . 3 bedroom . . . 2 bath . . . possession July 25 . . . $75.00 month . . . 318 36th Place.

SOUTHWEST SNYDER . . . 3 bedroom home . . . lovely yard . . . immediate possession . . . can be totally financed with the exception of prepaid items amounting to about $100.00 . . . 3720 Austin.

EAST SNYDER . . . 206 32nd Street . . . $8500.00 sales price . . . full loan . . . closing costs only . . . can be converted into large 4 bedroom . . . 2 bath home.

SOUTHWEST SNYDER . . . 3 bedroom brick . . . excellent location . . . payments $117.00 mo. . . . immediate possession . . . equity buy.

EQUITY BUYS AT 3733 Rose Circle . . . and 206 36th Place . . . and 219 36th Place.

REFINISHED HOUSE AT 3204 Hill Ave. . . . payments $74.00 mo.

STEVENSON REAL ESTATE
South Side Of Square
Business Phone: HI 3-5612
Night & Weekends — HI 3-5612

Southwest — Edge of city limits large 2 bdrm., large kitchen den. Double carport, lots of storage inside and out. Large lot. Total price $8500.

Northeast: 130 Milburn, Furnished & carpeted, Equity buy or will sell for cash for $3900.

Colonial Hill 3 Bdrm., Fireplace, Fenced yard. Lots of storage.

418 29th 2 Bdrm. and Den. No Down payment, $53 Month, Completely refinished.

Redecorated. 3 Bdrm. 314 20th, No Down payment, Only $43 Month.

We have 2 and 3 Bedroom homes that have been redecorated in all parts of town, Give us a call.

—WE BUY EQUITIES—
MERLE NEWTON REALTY
3311 Big Spring Hwy. HI 3-6928
NIGHT Phone HI 3-6928

BUYING? OR SELLING?
Section of land in Fisher Co., 480 acres in cult., good allotments, $130. per acre.
3-80 acre tracts, close in.
2 good 3 bedroom houses outside city limits.
5 sections in Borden County. Extra nice.
Several good cabins on Lake Thomas, good options and water.
Two good equity buys on East Side. Low equity, low payments.
Nice 3 bedroom on 40th St.
FORREST W. BEAVERS
Realtor, Insurance & Loans
103 Brownfield Bldg.
Phone HI 3-9472
Virginia Bime HI 3-3719
Forrest Beavers HI 3-6692

M REAL ESTATE M

HOUSES FOR SALE M-2

BUYING OR SELLING YOUR HOME?
COMPLETE REAL ESTATE SERVICE

BARGAIN. Older 4 Bedroom home. Close to all schools. Furniture goes with house. Financing can be arranged to person with good credit. Address 1010 26th Street.

WEST extra large rooms in this 2 bedroom. Clean, neat, very liveable. Ideal location. Take up payments of $78 a month. Pay only prepaid items. Address: 3730 Ave. U.

WEIGHING VALUES? Charming 2 bedroom. Will paint, carpet, and fix up for right party. Pretty yard, fenced back, brand new storage building on concrete foundation. New loan - About $65 a month. Address: 2426 Sunset.

CHECK THIS FOR VALUE! Three bedrooms, 2 baths, all large rooms, plenty storage. Will fix up - New loan! About 1500 sq. ft. floor space. Address: 3110 40th Street.

NEW HOUSE under construction on wide El Paso. TOTAL ELECTRIC, every luxury item.

CHOICE LOTS, let us build for you. Your plans or ours.

BROWNING REALTY
1906 26th Street
Phone HI 3-6306 Night HI 3-3158

$150.00 DOWN, and assume loan, three bedroom, west side. Call HI 3-7675 after 5:00 p.m.

BY OWNER, two bedroom, excellent location, dishwasher and gas range. 2310 42nd.

ONE OWNER
1965 CHEVROLET
Impala Sport Coupe, 6 cylinder, Powerglide Trans., Radio and heater. Blue color and near new condition.
$1895.00
HOMETOWN MOTOR SALES
1100 25th Street HI 3-5372

METAL BUILDINGS
All sizes and colors. Foundation and concrete work. Free estimates. B. P. Hayden. HI 3-6531.

1. W. 3600 Irving - About $89.00 mo.
2. S.E. 3103 Hill Ave. No down payment.
3. 2309 Ave. M - Small down & $55.00 mo.
4. ½ A. land 5 rooms and well water $4000.

"See Any Broker" means us too, call us.

ROSWELL RIGSBY
R. H. Webb Real Estate
200 E. Highway Ph. HI 3-9278

FOR SALE by owner, take up payments on two bedroom house. Call HI 3-3767.

M REAL ESTATE M

HOUSES FOR SALE M-2

SOUTHWEST SNYDER 3 bedroom and den. Nothing down. $74 mo.

EAST SNYDER — GOOD CARPET, NICE DEN — paint for down pymt. $62 mo.

3600 IRVING ST. COMPLETELY REFINISHED — 3 bedroom — $86 mo.

NO DOWN PAYMENT HOMES LOCATED AT THESE ADDRESSES—4008 U—3019 38th—129 Milburn—129 20th Pl.

30 Acres with good house—80 gallon min. irrigation water well—$21,000.

BRIGHT'S REAL ESTATE
Northwest Corner Of Square
Ph. HI 3-6137 Day or Night

FARMS-RANCHES M-6

A FARM YOU WILL LIKE TO OWN
320 Acres 5 Miles West, 77 acres cotton, 110 acres grain, all equipment goes, tractor, stripper, plows, etc. Government payments $3525. Oil payments $1320. One oil well on the place, going to drill three more, good pasture, good fences. Good liveable 2 Bedroom home, Barns, sheds, etc. Good windmill water, Irrigation water available. This is a good stock and farm combination. Call to see it today.
MERLE NEWTON REALTY
3311 Big Spring Highway
Day Or Night Ph. HI 3-6928

OIL LEASES M-7

I Will Buy Producing
SACROC ROYALTY
No Deal Too Small Or Too Large
HUGH BOREN, JR.
Phone HI 3-3555

WE BUY EXTRA CLEAN USED CARS
DENSON'S USED CARS

1957 WHITE 4000 T, Full Tractor Equip. $1495
1965 DODGE D-100 ½ ton $1195
1962 INTERNATIONAL C-110 pickup, 4 sp. V-8 ..... $ 825
1961 GMC V-6 4 Speed ..... $ 650
1960 CHEVROLET ½ ton Pickup, Overhauled ..... $ 495
FARMALL 560, LP, New Short Block $3250
1962 INTERNATIONAL C-100 ½ Ton Pickup ..... $ 795
1963 SCOUT 4 wheel drive Pickup, Front Tow Bar .. $ 995
SNYDER TRUCK & TRACTOR CO.
E. Highway Ph. HI 3-9348

IF YOU WANT THE BEST BUY IN
Guaranteed Renewable
HOSPITALIZATION
See
BOREN & WEST INSURANCE AGENCY
Local Claim Service
2605 Ave. S HI 3-6911

50% SAVINGS
JUST RECEIVED SHIPMENTS OF NATIONAL ADVERTISED BRANDS
BOOTS and WORK SHOES
ALSO MEN & BOYS DRESS SHOES
YOU CAN SAVE UP TO 50%
ONLY STORE IN TOWN
1803 24th Street

Extra Clean Used Cars
1965 EL CAMINO, V-8, Air Cond. $1795
1963 VOLKSWAGEN ..... $ 795
1965 MUSTANG, Auto., V-8 ..... $1695
1965 GALAXIE 500, 2 Dr. H.T., 4-Sp. $1795
1962 PONTIAC Station Wagon ..... $ 695
1967 GALAXIE 500, 2 Door Hardtop, Loaded, Low Mileage Car $2895
DENSON'S USED CARS
300 East Highway Phone HI 3-3912

ALL RIGHT, TOM, YOU'RE SO SMART — There's the milk supply, all right; but how do you turn it on? That seems to be the question and neither the cat appears to have the answer as they awaited milking time at the Kenneth Neitzel dairy farm, Mayville, Wis. (AP Wirephoto)

Ingredients Are Standard Miami Beach But Beauty Contest Is Strictly Saigon

By JOHN NANCE

SAIGON (AP) — The ingredients are standard Miami Beach—pretty faces, curvy figures, musical fanfares and rapt judges—but the beauty contest that results is strictly Saigon.

There is no tradition for such things in South Vietnam, but the government television station running the contest is making up for lost time with a six-month beauty marathon.

Judging began in mid-June, and a contest is scheduled every week until November, when Miss Vietnam Television will be crowned. Westerners jaded by flawless parades of aspiring Miss Americas, Miss Worlds and Miss Universe might find the Saigon version refreshing.

During the taping of a recent weekly contest, for instance, a line of svelte, swim-suited contestants passed front and center, gazing up and smiling, as instructed, into the camera.

One of the lead girl's high heels caught in a crack in the wooden stage, and the others piled into her in a live demonstration of the domino theory.

The director screeched, "Cut" for the 23rd time, and American advisers to the fledgling network—it's less than a year old—held their heads.

After five solid hours of taping, occasionally interrupted by sponsors arriving to pin advertising banners to the background curtains, three girls had got their high heels stuck and two had fallen off the stage in trying to watch the camera hard while doing a pirouette. But the half-hour show was completed.

The zany situation is heightened by the traditional Asian reserve of the contestants, who are unruffled when they appear in ao dais, long native dresses, but break out in giggles while parading in swim suits.

Reaching the sidelines, they blush, giggle harder and wrap their arms around themselves. Some roll up in the scratchy black stage drapery to hide.

The local press is uninhibited in its assessment of the girls. One daily newspaper, Chinh Linh—Right Opinion—published a series of sarcastic poems commenting on the measurements of the contestants and accusing some of bearing false credentials.

The newspaper Thoi—The Circumstances—carrying detailed critiques, described a 23-year-old entrant this way: "If she ran for the House of Representatives, she would win easily. But if she ran for the Senate, she would be eliminated immediately. That's because she is 'No. 1' from the bosom to the feet but from the neck up is woefully weak."

Charlotte Lad Killed

EL PASO (AP)—Derek Rowe, 7, of Charlotte, N.C. left the family car at a service station Friday and was struck and killed by another automobile.

Oil Companies Are Optimistic

By MAX B. SKELTON
AP Oil Writer

HOUSTON (AP) — Most major oil companies are releasing rather healthy financial reports for the first half of 1967.

Most are expressing optimism for the balance of the year despite unsettled international supply conditions resulting from the Israeli-Arab war.

The Middle East shutdown had some effect on January - June earnings but stockholders are being advised most production has returned to near normal levels and that transportation is the most pressing problem.

M. L. Haider, board chairman of the Standard Oil Co. (New Jersey), reported record first half earnings but indicated unpredictable transportation and price trends in the Middle East could offset healthy domestic gains later in the year.

"It is still too early to estimate with any degree of accuracy the net financial impact on the outlook for the year," Haider said.

E. D. Brockett, chairman and chief executive officer of the Gulf Oil Corp., said the closing of the Suez Canal is the most troublesome after effect of the war. He said production in Kuwait, however, had been gradually brought back to normal levels by the end of June.

Otto N. Miller, board chairman of the Standard Oil Co. of California, said operations in Saudi Arabia now are running normally and that he does not think the Middle East situation will have an appreciable effect on earnings.

Haider acknowledged that improved first half domestic earnings were partially offset by a foreign earnings decline resulting from June developments in the Middle East. He said part of the foreign decline resulted from the necessity to supply some markets with higher priced Western Hemisphere oil.

A. W. Tarkington, president, reported that the Continental Oil Co. has record earnings for January-June and for April-June despite the temporary suspension of crude oil production in Libya during June.

"After a 26-day suspension, production in that country resumed on July 3," Tarkington advised stockholders. "Continental's production and shipments now are at normal rates."

Robert O. Anderson, chairman of the Atlantic Richfield Co., attributed a 10 per cent increase in net income to continuing improvement in production of crude oil and natural gas liquids and in sales of petroleum and chemical products and natural gas in North America.

Brockett said Gulf's 12 per cent first half increase resulted primarily from increased volumes in virtually all phases of operations except chemical sales.

W. W. Keeler, president and chief executive officer of the Phillips Petroleum Co., also reported record earnings despite the June disruption of production in Libya and Algeria. He attributed the record level of income to increased sales of refined products at higher prices and to increased production of crude oil and natural gas.

None of the first half reports, of course, reflect any effects from a crude oil price hike trend now under way in some Texas, Oklahoma, New Mexico and Kansas production areas.

Phillips initiated the trend the second week in July with a 5 to 7-cent per barrel increase that boosted the price range for various grades of crude to $3,05-$3.16 per barrel. Similar boosts were made later by Humble, Cities Service, and Sun.

Phillips said the price hike was needed if long term crude supplies were to be obtained to meet refinery requirements. The Phillips announcement also emphasized that the new prices still are below the 1957-58 averages.

Jaycees Hold Regular Meet

Dave Harlin presided at the regular meeting Friday of the Snyder Jaycees. The invocation was by Gerald Pullig and creed by Mickey Nunnally. Roger Chrestil was introduced as a guest.

The minutes of the last meeting were read and approved. Joe Sentell reported on the annual rodeo sales. He said total sales were much improved from the previous two years and thanked the rodeo work force.

David Burkett reported that the club secretary Ronnie Austin, had returned from his vacation and was hospitalized with pneumonia.

Harlin briefed the Jaycees on the Area II convention to be held in San Angelo this weekend and on what the Jaycees planned to do at the convention to call attention to the Outstanding Farmer convention to be held here in February. Ten Snyder Jaycees plan to attend the San Angelo convention.

Moves Inch Closer To Finding Deputies

LOS ANGELES (AP) — Sheriff Peter J. Pitchess moved an inch closer today to finding 200 more deputy sheriffs whom he has been unable to recruit.

Pitchess said men 5 feet 7 or taller may apply. The minimum height until now has been 5 feet 8.

Navarro County Reunion Planned

The Navarro County Reunion Association announces its annual reunion Aug. 6, at Mackenzie State Park in Lubbock.

Ex-Navarro County residents are invited to attend and each person is asked to bring a basket lunch. Lunches will be spread together for the noon meal.

HI 3-3514
SNYDER AMBULANCE SERVICE
Odis Glasscock

TIGER THEATRE & CAFETERIA
"dine during movie time"
DIAL 37-2-12
SATURDAY NIGHT
$35 CASH FUN GAME

PLUS 2nd FEATURE

SUN. — MON. & TUES.
JOHN & KIRK
In
THE BIG ONE

ROLLS AND THE SCREEN EXPLODES!
TECHNICOLOR®/PANAVISION®
HOWARD KEEL · ROBERT WALKER · KEENAN WYNN · BRUCE CABOT · JOANNA BARNES
Music by DIMITRI TIOMKIN · Screenplay by CLAIR HUFFAKER Based on his book "Badman" · Directed by BURT KENNEDY
Produced by MARVIN SCHWARTZ · A BATJAC PRESENTATION · A MARVIN SCHWARTZ PRODUCTION
A Universal Picture

Ritz PHONE HI 3-3442
SUN. Thru WED.
The most WANTED picture of the year!

THRUS., FRI. & SAT.
ONLY HIS GUNS COULD SAVE ABILENE!

PLUS—SECOND FEATURE
THEY FIGHT THE UNKNOWN TERROR!

TV SCHEDULES

KTXS SWEETWATER Ch. 12—Scat 3

Sunday Programs

7:00 Cart. Circus	3:30 TBA
7:30 Space Ghost	4:00 Lucy
8:00 Casper	4:30 Amateur hr.
8:30 Early show	5:00 Gilligan
10:00 Mexicanas	5:30 Lassie
10:45 Univ'ty dept.	6:00 Voyage
11:45 TBA	7:00 Ed Sullivan
12:00 Direction	8:00 Invaders
12:30 Inquiry	9:00 Mission imp.
1:00 Face Nation	10:00 News, w'thr
1:30 Soccer	10:20 Movie

KTXS—Mon. Thru Fri. Daytime

6:00 Sun. semes.	12:00 News
6:30 Popeye	12:15 Farm facts
6:45 Cartoon	12:25 Weather
7:10 Farm News	12:30 World Turns
7:30 Morn. News	1:00 Password
7:55 How Come	1:30 Houseparty
8:00 C. Kangaroo	2:00 Gen Hospital
9:00 C. Camera	2:30 Edge of Night
9:30 Hillbillies	3:00 Secret storm
10:00 Andy	3:30 Fugitive
10:30 Van Dyke	4:30 H'wood
11:00 Love of Life	4:55 Child Doc
11:25 News	5:00 TBA
11:30 S. Tomorrow	5:30 W. Cronkite
11:45 guiding light	6:00 News

KTXS—Monday Evening

5:00 Rango	9:00 Big valley
6:30 Iron horse	10:00 News
7:30 V. Playhouse	10:30 Combat
8:00 A. Griffith	11:30 Ov. trail
8:30 Family Af.	

KTXS—Tuesday Evening

5:00 Bugs bunny	9:30 Felony Sqd.
5:30 Daktari	10:00 News, w'thr
7:30 Spotlight	10:30 Avengers
8:30 Pettit Junc.	11:30 Riverboat
9:00 Rat Patrol	

KTXS—Wednesday Evening

5:00 Batman	9:00 Bewitched
6:30 Lost space	9:30 Love rooftop
7:30 B. Hillbillies	10:00 News, w'thr
8:00 Green Acres	10:30 Wild west
8:30 Gomer Pyle	11:30 Cimarron

KTXS—Thursday Evening

5:00 M. Gorilla	10:00 News, w'thr
6:30 Lucy-Desi	10:30 FBI
7:30 Three sons	11:30 River Boat
8:00 Movie	

KTXS—Friday Evening

5:00 Batman	8:30 Star Football
6:30 Time tunnel	11:00 News
7:30 Hogan heroes	11:30 Movie
8:00 TBA	

KTXS—Saturday

6:00 Sun. semes.	1:30 TBA
6:30 Cartoon	2:30 World Sports
7:30 Milt Monster	3:30 S. Snead
8:00 M. Mouse	4:00 Western O.
8:30 Underdog	5:30 TBA
9:00 F'stein, Jr.	6:30 Away we go
9:30 The Beatles	7:30 L. Welk
10:00 Superman	8:30 Pist' Pett'
10:30 Lone ranger	9:00 Gunsmoke
11:00 Road runner	10:00 News
11:30 Beagles	10:20 Movie
12:00 Tom&Jerry	12:00 Late Show
12:30 Bandstand	

KWAB BIG SPRING Channel 4

KWAB—Sunday Programs

6:00 Sign on	3:30 TBA
7:00 Cartoons	4:00 I Love Lucy
7:30 Space ghost	4:30 Amateur hr.
8:00 Casper	5:00 Gilligan Is.
8:30 Early show	5:30 Lassie
10:00 Mexicanna	6:00 Voyage
10:45 Church	7:00 Ed Sullivan
11:00 TBA	8:00 Invaders
12:00 Directions	9:00 Mission imp.
12:30 Film	10:00 news, w'thr
1:00 Face Nation	10:20 Movie
1:00 Socer Leag'	1:20 Sign off

KWAB—Mon. thru Fri. Daytime

5:55 Sign-on	12:10 Bulletin bird
6:00 Sunrise sm.	12:25 Weather
6:30 Popeye	12:30 world turns
6:45 Cartoon cir'	1:00 Password
7:10 Farr ranch ne'	1:30 Houseparty
8:00 C. Kangaroo	2:00 Gen. Hosp.
9:00 Candid cam'	2:30 Edge night
9:30 Hillbillies	3:00 Secret storm
10:00 Andy M berry	3:30 Fugitive
10:30 Van Dyke	4:30 Hollywood
11:00 Love Life	4:55 Chil. Doc
11:25 News	5:00 TBA
11:30 Search tomor	5:30 News
12:00 National news	

KWAB—Monday Evening

5:00 Rango	8:30 Fam. affair
6:00 Local news	9:00 Big Valley
6:10 here n there	10:00 News
6:30 iron horse	10:30 Combat
7:30 Playhouse	11:30 O'land trail
8:00 A. Griffith	12:30 sign off

KWAB—Tuesday Evening

5:00 Bugs bunny	9:00 Rat Patrol
5:30 News	9:30 Felony Sqd.
6:00 Local news	10:00 news w'th spt
6:10 here there	10:30 Avengers
6:30 Daktari	11:30 Riverboat
7:30 Spotlight	12:30 Sign off
8:30 Pettit' Junc.	

KWAB—Wednesday Evening

5:00 Batman	8:30 Gomer Pyle
5:30 CBS News	9:00 Bewitched
6:00 Local News	9:30 Love rooftop
6:10 Here n there	10:00 News w'th
6:30 Lost space	10:30 Wild west
7:30 Hillbillies	11:30 Cimarron
8:00 Green Acres	30 Sign off

KWAB—Thursday Evening

5:30 CBS news	8:00 Movie
6:00 Local news	10:00 news w'th
6:10 Here n there	10:30 FBI
6:30 Lucy-Desi	11:30 Riverboat
7:30 My 3 Sons	30 Sign off

KWAB—Friday Evening

5:00 Batman	7:30 Hogan Hero
5:30 CBS News	8:00 TBA
6:00 Local News	8:30 Star football
6:10 Here n there	11:00 News
6:30 Time tunnel	11:30 Movies

KWAB—Saturday

5:55 Sign On	1:30 TBA
6:30 Color car'vl	2:30 World sports
7:30 Milt. Monster	3:30 S. Snead
8:00 Mi'ty mouse	4:00 Western golf
8:30 Underdogs	5:00 TBA
9:00 Frankenstein	6:30 Away we go
9:30 Beatles	7:30 L. Welk
10:00 Superman	8:30 Pistols pett'
10:30 Gandy time	9:00 Gunsmoke
11:00 Road Runner	10:00 News
11:30 Beagles	10:20 Movie
12:00 Tom&Jerry	12:00 Movie
12:30 Bandstand	

WFAA DALLAS Scat 2

P. C. C. Regulations require SCAT to not duplicate programs of KTXS on same day. Another Dallas station is used as an alternate.

WFAA—Sunday Programs

6:29 Inspirational	12:30 Discussion
6:30 Herald Truth	1:00 Movie
7:00 Direction '67	5:00 B. Sheen
7:30 Sacred Heart	5:30 News
7:45 Living Word	6:00 Lassie
8:00 The Answer	7:00 FBI
8:30 Beany-Cecil	8:00 Movie
9:00 Linus	10:00 News
9:30 P. Potamus	11:00 News
10:00 Bullwinkle	11:30 J. Bishop
10:30 Discovery	12:15 Late news
11:00 Worship	12:21 Prayer
12:00 ABC Scope	12:20 FBI

WFAA—Mon. Thru Fri. Daytime

6:00 Operation lift	1:30 Dream girl
6:30 Murray Cox	2:00 KERA Ed.
6:55 News	2:30 Dark Shad
7:00 Peppermint	3:00 Dating game
8:25 Movie	3:30 Dateline HW
10:00 Sweepstakes	3:55 Chird'
10:30 Fam' Game	4:00 Backst.
11:00 Ev'body talk	4:30 Sump'n else
11:30 D. Reen	5:30 News
12:00 Fugitive	5:55 Direction
1:00 Newlywed	6:00 News, w'ther

WFAA—Monday Evening

6:30 Live-Learn	9:30 Password
7:30 Rat patrol	10:30 Joey Bishop
8:00 Felony Sq.	12:00 News
8:30 Peyton Pl.	12:10 Laurel-Hardy
9:00 KERA Ed.	

WFAA—Tuesday Evening

6:30 Combat	10:35 Weather
7:30 Invaders	12:10 Laurel-H'dy
8:30 Peyton Place	12:30 Dr. Ho. call
9:00 Fugitive	1:05 FBI
10:00 News, w'thr	1:06 Prayer
10:30 Joey Bishop	

WFAA—Wednesday Evening

6:30 Batman	11:15 Weather
7:00 Monkees	12:10 Laurel-Hardy
8:00 Movie	12:30 House Call
10:00 News, w'thr	12:35 FBI
10:30 Joey Bishop	12:36 Prayer

WFAA—Thursday Evening

6:30 Batman	10:30 Joey Bishop
7:00 F troop	10:55 Weather
7:30 Bewitched	10:57 Movie
8:00 That Girl	12:30 House Call
8:30 Love Rooftop	12:35 FBI
9:00 Sum' Focus	12:36 Prayer
10:00 News, w'thr	

WFAA—Friday Evening

6:30 Time tunnel	11:00 Weather
7:30 Malibu U.	11:02 Movie
8:00 Rango	12:30 Late movie
8:30 Star football	2:30 Movie
10:00 News, w'thr	4:30 Movie
10:30 Movie	

WFAA—Saturday

6:29 Inspirational	4:00 World Spts.
6:30 Deputy dawg	5:30 M. Dillon
7:00 Peppermint	6:00 News
8:00 King Kong	6:30 Dating game
8:30 Porky Pig	7:00 Newlyweed
9:00 Sting ray	7:30 L. Welk
9:30 Space ghost	8:30 Piccadilly'
10:00 Casper	9:30 NFL action
10:30 Milt' Monst'	10:00 News, w'thr
11:00 Bugs Bunny	10:30 Movie
11:30 M'la gorilla	10:55 Weather
12:00 Hoppity	10:57 Movie
12:30 W'out gun	12:30 News
1:30 Movie	12:45 Movie
3:00 P. Champions	2:15 FBI
3:30 Sam Snead	2:16 Prayer

KLBK LUBBOCK Ch 13—Scat 6

KLBK—Sunday Programs

7:00 L'ny Tunes	3:30 TBA
7:30 Space ghost	4:00 Lucy
8:00 Casper	4:30 Amateur hr.
8:30 E'rly show	5:00 Gilligan
10:15 Pepe Bustos	5:30 Lassie
10:45 Church	6:00 Voyage
11:45 N Horizons	7:00 Ed Sullivan
12:00 Direction	8:00 Invaders
12:30 Inquiry	9:00 Mission imp
1:00 Face Nation	10:30 News
1:30 Soccer	10:50 Movie

KLBK—Mon. Thru Fri. Daytime

5:55 Sign On	11:45 Guiding light
6:00 Sun Sem	12:00 News
6:30 Popeye	12:05 Local news
6:45 Farm news	12:15 Farm news
7:05 News	12:25 Weather
7:30 Morn show	12:30 World turns
8:00 C. Kangaroo	1:00 Password
9:00 C. Camera	1:30 Houseparty
9:30 Hillbillies	2:00 Hospital
10:00 Andy	2:30 Enge of nite
10:30 Van Dyke	3:00 Secret storm
11:00 Love of life	3:30 Matinee
11:25 News	5:00 Rifleman
11:30 Sch. tomrw	News

KLBK—Monday Evening

6:00 Local news	8:30 Fam. Affair
6:15 Weather	9:00 Big valley
6:20 News	10:00 News
6:30 Iron horse	10:30 Combat
7:30 V. Playhouse	11:30 O'land trail
8:00 A. Griffith	1:00 Sign Off

KLBK—Tuesday Evening

6:30 Daktari	10:00 News w'thr
7:30 Sportlight	10:30 Avengers
8:30 Pettit' Junc.	11:30 Riverboat
9:00 Picking time	12:30 Sign off
9:30 Fearless Spn	

KLBK—Wednesday Evening

6:30 Lost space	9:30 Love rooftop
7:30 B. Hillbillies	10:00 News, w'thr
8:00 Green Acres	10:30 Wild West
8:30 G. Pyle	11:30 Cimarron
9:00 Bewitched	12:30 Sign off

KLBK—Thursday Evening

6:30 Lucy-Desi	10:30 FBI
7:30 Three Sons	11:30 Riverboat
8:00 Movie	12:30 Sign off
10:00 News, w'thr	

KLBK—Friday Evening

6:30 Time tunnel	11:30 News
7:30 We're No. 1	12:00 Movie
8:30 Star Football	

KLBK—Saturday Programs

5:55 Sign on	1:30 Swing' set
6:00 Sun. Sem	2:00 World Sports
6:30 Carnival	3:30 Sam Snead
8:00 M. Mouse	4:00 Western O.
8:30 Underdog	5:00 Rifleman
9:00 Frankenstein	5:30 Picking time
9:30 Beatles	6:00 P. Wagoner
10:00 Jetsons	6:30 Away we go
10:30 Lone ranger	7:30 L. Welk
11:00 Road runner	8:30 Pist' Pettit'
11:30 Beagles	9:00 Gunsmoke
12:00 Tom Jerry	11:30 News
12:30 Bandstand	11:50 Mole

KMID MIDLAND Channel 2

KMID—Sunday Programs

8:15 See-USA	4:30 Spts. Holiday
8:45 Church	5:00 For' Ranger
9:00 Insight	5:30 Smithsonian
9:30 Light path	6:00 Animal sec.
10:00 Faith	6:30 Walt Disney
10:30 World conflict	7:30 Make Deal
11:00 Church	8:00 Bonanza
12:00 Meet press	9:00 Saint
12:30 Religious S.	10:00 News w'ther
1:00 Movie	10:30 Theatre two
2:00 Movie	

KMID—Mon. thru Fri. Daytime

7:00 Today	1:00 Days of lives
9:00 Bat' Master'	1:30 The doctors
9:30 Concentration	2:00 Nother world
10:00 Personalit	2:30 Don't say
10:30 H'w'd square	3:00 Match name
11:00 Jeopardy	3:25 News
11:30 Eye Guess	3:30 K. Karnival
11:55 News	5:00 Beaver
12:00 Divorce court	5:30 Hunt-Brink
12:30 Make deal	6:00 News
12:55 News	

KMID—Monday Evening

6:30 Monkees	9:00 Run Life
7:00 Jeannie	10:00 News w'thr
7:30 B. Owens	10:30 Tonight
8:00 Road West	

KMID—Tuesday Evening

6:30 some' Special	10:00 News w'thr
7:30 Oc' Wife	10:30 Tonight
8:00 Movie	

KMID—Wednesday Evening

6:30 Virginian	10:00 News w'thr
7:00 Bob Hope	10:30 Tonight
9:00 I Spy	

KMID—Thursday Evening

6:30 D. Boone	9:00 Dean Martin
7:30 Star Trek	10:00 News w'thr
8:30 Dragnet	10:30 Tonight

KMID—Friday Evening

6:30 Swim meet	9:00 Laredo
7:30 Man uncle	10:00 News w'thr
8:30 THE Cat	10:30 Tonight

KMID—Saturday Programs

8:00 super	4:00 Western O.
8:30 Atom ant	4:30 B. Masterson
9:00 Flintstones	5:00 Cross earth
9:30 Space kidets	5:30 F. McGee
10:00 Sec. squirrel	6:00 News
10:30 Bid n buy	6:30 Flipper
11:00 Cool McCool	7:00 Daisies
11:30 Boze clown	7:30 Get Smart
12:00 High patrol	8:00 Movies
12:30 way Pearce	10:00 News w'thr
1:00 Baseball	10:45 Tonight

KRBC ABILENE Ch. 9

KRBC—Sunday Programs

11:00 Linus	5:30 Smithsonian
11:30 Living bible	6:00 Animal Sec'
12:00 Meet Press	6:30 Walt Disney
12:30 Devotions	7:30 Make Deal
1:00 Glory Road	8:00 Bonanza
1:30 Film	9:00 Saint
3:00 Movie	10:00 Nes. w'thr
4:30 Spts Holiday	10:25 Wrestling
5:0 F. McGee	11:25 Travelogue

KRBC—Mon. Thru Fri. Daytime

7:00 Today	12:30 Make deal
7:25 Harry Hoff	12:55 News
7:30 Today	1:00 Day'of'lives
8:25 Devotions	1:30 Doctors
8:30 Today	2:00 An world
9:00 Judgement	2:30 Don't say
9:25 News	3:00 Match game
9:30 Con'tration	3:25 NBC News
1000 Personality	3:30 I in Million
10:30 H'wd squares	4:00 Talking
11:00 Jeopardy	4:30 Newlywed G.
11:30 Eye Guess	5:00 Date game
11:55 News	5:30 H B report
12:00 News w'thr	6:00 News w'thr
12:15 Peg board	

KRBC—Monday Evening

6:30 Monkees	9:00 Run Life
7:00 Jeannie	10:00 News w'thr
7:30 Capt. Nice	10:20 Nt'l news
8:00 Road West	10:30 Tonight

KRBC—Tuesday Evening

6:30 Girl Uncle	10:25 Comment
7:30 On Farm	10:40 Tonight
8:00 Movies	

KRBC—Wednesday Evening

6:30 Virginian	10:00 news w'thr
7:00 Bob Hope	10:30 Tonight
9:00 Spy	

KRBC—Thursday Evening

6:30 D. Boone	9:00 Dean Martin
7:30 Star Trek	10:00 News
8:30 Dragnet	10:30 Tonight

KRBC—Friday Evening

5:00 Bio adv.	9:00 Laredo
6:30 Tarzan	10:00 News w'thr
7:30 Man uncle	10:30 Tonight
8:30 THE Cat	

KRBC—Saturday Programs

7:30 Porky Pig	1:00 Baseball
8:00 Super	4:00 Movie
8:30 Atom ant	5:30 McGee Rep'
9:00 Flintstone	6:00 Jo'ar wife
9:30 Space kid.	6:30 Flip ar
10:00 S'rt squirrel	7:00 Daisies
10:30 Jetsons	7:30 Get Smart
11:00 Cool McCool	8:00 Movies
11:30 B. Anderson	10:15 News w'thr
12:00 Film	10:45 Comment
12:30 Races	11:05 Tonight

KTVT FT. WORTH Scat 4

KTVT—Sunday Programs

8:30 Gatlin trio	3:00 Eighth man
9:00 Perception	3:30 Fam' Theatre
9:30 Insight	5:00 Outer Limits
10:00 This' the life	6:00 Stagecoach
10:30 Ch'ophers	7:00 Movie
11:00 Church serv'	9:00 Secret agent
12:00 Point view	10:00 A. Hitchcock
12:30 C. Weaver	11:00 Gallant men
1:00 TV Digest	12:00 News, w'thr
1:30 Topper	12:15 Meditations
2:00 All Star golf	

KTVT—Mon. Thru Fri. Daytime

6:45 Meditations	1:00 H. Showcase
6:50 News	2:30 Carnival
7:00 Theatre	3:00 Cartoon
8:30 Pomp room	3:30 Popeye
9:00 J. Lanne	4:00 Theatre
9:30 Dec. Bride	4:30 Eight Man
10:00 Startime	5:00 Cartoons
11:30 I. Hallmark	5:30 Clace Kid
11:40 News, w'thr	6:00 Restless gun
12:00 Film	6:30 Westerners
12:30 Peter Gunn	

KTVT—Monday Evening

7:30 Gunfighters	10:15 Movie
9:00 Movie	11:00 Movie
10:00 News, w'thr	12:30 News
10:00 News, w'thr	

KTVT—Tuesday Evening

7:30 Baseball	11:00 Movie
10:00 News, w'thr	12:00 News, w'thr
10:15 Movie	12:10 Meditations

KTVT—Wednesday Evening

6:30 Westerner	10:15 Movie Con'd.
7:30 Twilight	11:00 Movie
8:30 Honey West	12:30 News
9:00 Movie	

KTVT—Thursday Evening

6:30 Westerner	10:15 Movie
7:30 Battlefield	11:00 Movie
9:00 Movie	12:30 News
10:00 News, w'thr	

KTVT—Friday Evening

7:30 Stagecoach	11:00 Late show
8:30 Lawman	12:30 News, w'thr
9:00 Movie	12:35 Meditations
10:00 News, w'thr	

KTVT—Saturday Programs

8:30 Sat Circus	5:00 Gunsmoke
10:00 Movie	6:00 Wilburn bro.
11:30 Point View	6:30 Jamboree
12:00 Parents Act'	7:30 P. wagoner
12:30 Ea. Show	8:00 Buck Owens
1:30 Adv. Theatre	8:30 B. Anderson
3:00 Topper	9:30 Movies
3:30 Fiesta	10:00 Wrestling
4:00 Country Cor'	11:30 The Beat
4:30 C. Weaver	12:00 News, w'thr

KCBD LUBBOCK Ch. 11—Scat 3

KCBD—Sunday Programs

8:00 Faith today	3:00 D. Powell
8:30 Glory Road	4:30 Spts' Holiday
9:00 Herald truth	5:00 F. McGee
9:30 Answer	5:30 Dragnet
10:00 Discovery	6:00 News
10:30 Cutting edge	6:30 Walt Disney
10:45 Navy Doc.	7:30 Make Deal
11:00 TBA	8:00 Bonanza
11:30 Meet Press	9:00 The Saint
12:30 Front' Faith	10:00 News
1:00 Movie	10:20 Movie

KCBD—Mon. Thru Fri. Daytime

7:00 News	12:15 Closeup
7:05 Farm news	12:30 Make a deal
7:25 Weather	12:55 News
7:30 Today	1:00 Days of lives
8:25 News	1:30 Doctors
8:30 Today	2:00 Another w'rld
9:00 Buckaroo	2:30 Don't say
9:25 News	3:00 Match game
9:30 Con'tration	3:25 News
10:00 Pat Boone	3:30 Sweepstakes
10:30 Hot' diares	4:00 Donna Reed
11:00 Jeopardy	4:30 Lone Ranger
11:30 Eye Guess	5:00 Beaver
11:55 News	5:30 Hunt Brink
12:00 Report	6:00 Report

KCBD—Monday Evening

6:30 Monkees	9:00 Run for Life
7:00 Jeannie	10:00 Report
7:30 Branded	10:30 Tonight
8:00 Road West	

KCBD—Tuesday Evening

6:30 Girl Uncle	10:00 Report
7:30 Oc' Wife	10:30 Tonight
8:00 Movie	

KCBD—Wednesday Evening

6:30

Who Knows What Caused Motor City's Race Woes?

EDITOR'S NOTE—Gunfire echoing through residential streets has just brought the costliest riot in American history to a shuddering halt. Did Detroit, known for excellent race relations, miscalculate? Or was this riot different from the others that have shattered summer after summer.

Associated Press newsman Austin Scott, who has covered nearly every major riot in recent years, probes the causes of Detroit's explosion.

By AUSTIN SCOTT

DETROIT (AP) — Black fists pounded the steering wheel in anger as the Negro driver sped along the new Chrysler Freeway less than a mile from downtown Detroit.

Turning east, the driver swore at the towers of new middle-income housing projects rising from acres of grassland created by urban renewal.

"Space!" he shouted. "Look at all this space!" this used to be Hastings Street, a teeming, impacted Negro area. Hundreds of thousands of Negroes lived here. "Where did they go, man? Where did all these people go?"

The cleared land so galling to the man who once lived nearby had held acres of tumbledown single family homes.

As buildings were condemned over a dozen years, large numbers of families streamed into the small apartment and rooming houses of 12th Street, helping it to become the most heavily populated, solidly Negro neighborhood in this integrated city of 1.7 million.

A week ago it was the Negro community's sin strip—an area of 22 bars and 15 liquor stores; pawn shops and barbecue joints, a place where pimps showed off their new Cadillacs and prostitutes went off with white "Johns" for a $10 bill.

Today it is a 17-block ruin of jagged, fire-scarred walls, ceilings collapsed into basements, broken water pipes dripping incessantly onto pretzeled remnants of steel beams.

From this initial trouble area, violence leapfrogged helterskelter across 20 per cent of the nation's fifth-largest city. Thirty-eight died, 2,000 were wounded and nearly 3,500 were arrested in what was to become the nation's costliest riot. Property and long-term business damage soared to an estimated $1 billion.

From all of Detroit, a city that prided itself on advanced race relations, came the question asked over and over again: Why here?

The Motor City seemed to have a good reason for asking. Its 33 per cent Negro population is generally scattered over the entire city. Poor Negroes live next to poor whites in the slums, while middle class teachers, clerks and city employes live in a pepper-salt pattern in modest frame homes throughout the tree-lined streets of the mid-Northwest Side.

Near the city limits, it is impossible to say whether the doctor, lawyer or other professional who owns one of the old but beautifully maintained 15 room homes, set well back from the streets amid tall oaks and poplars, will be Negro or white.

"They've got to live with us," said a Negro man. "That's why you didn't see Negroes out to 'get Whitey.' They see him every day."

Detroit has built a unique job pattern around the auto industry, which makes short-term work available for even unskilled Negroes. Federal statistics show they will earn $400 to $600 more a year than Negroes on similar jobs anywhere in the country.

A record number own their own homes. Negroes enjoy heavy participation in government civil service. Mayor Jerome Cavanagh and Police Commissioner Ray Girardin have won nationwide praise for quick use of federal urban aid funds, and for an open-door policy toward Negro views and complaints.

There are Negro Congressmen —John Conyers and Charles C. Diggs Jr., Negroes on the board of education and one Negro city councilman.

What went wrong?

The sullen young man on the corner of 12th and Pingree, watching a bulldozer reduce a burned-out hulk to a pile of charred bricks, frowned when he heard the question.

"I'll tell you, brother, but you'd better not put my name in the paper," he said. "I can't speak for nobody but me, man, but I decided ain't no one giving me nothing' like them (Uncle) Toms has out where they live, and I just went and got some of what I want."

He looked to be no more than 18, the same dark walnut color as the schoolteachers, barbers and undertakers who head home each night to their spacious, integrated neighborhoods.

But neither he nor the dozens of young men and women, from mid-teens to mid-twenties, who hung around similar corners, were the same breed of cat.

That was clear in the way the "Cat" on 12th Street talked about how "Whitey" is holding him down by setting up education and job qualifications which he can't pass, while training unqualified whites.

It was clear in the way he sympathized with some ideas of the black nationalists who warned that "Whitey is out to kill you, you got to get him first."

It was clear in the way he talked about how "beautiful" the riot was, while Negroes of his parents' generation huddled in their darkened, crowded apartments and tenements just off 12th Street and deplored the destruction.

"It seems as if the young people are leading the old," said Harold Brown, a community organizer in the West Central Organization set up several years ago by professional organizer Saul Alinsky.

"The young people don't want to accept things as they are. They are coming up with new ideas. They don't like the way the government is run. They want to do something about it."

But why riot?

Negro leaders say the answer may lie right in the middle of the good race relations the city thought it enjoyed. Good, yes, but for whom?

They refuse to call the violence a race riot, terming it instead a war between the haves and have-nots.

"The people down there have been forgotten by the power structure," said Robert Tindall, executive secretary of the Detroit National Association for the Advancement of Colored People.

On 12th Street, it's the have-nots who set the tone, apparently in part because most Negroes who do manage to "make it" on 12th Street move away.

"They are a leaderless community," said U.S. Rep. Conyers.

The blame, Conyers said, must be shared by the NAACP and the Urban League, the two most active civil rights groups here. They "have not been geared to the economic have-nots in the Negro community. They are middle class organizations geared to middle class people."

The combination of no leadership, an unemployment rate Conyers estimated at 40 per cent among youth, high school graduates' inability to pass job entrance exams, low income, crowded housing, and injustices of the past supplied a ready spawning ground for anger and frustration, not all over Detroit, but on 12th Street.

"This was a good chance to get a lot of animosity out of your system," said Tindall. "I don't like the way that s.o.b. down at the corner is treating me, if I get the chance I'm going to throw a brick through his window."

Conyers reported a "carnival atmosphere—a complete breakdown of the normal restraints that contain citizens in lawful society." He also believes "the hoodlum element" played a large part.

The number of looters was increased through Monday by failure of police to apprehend suspects, giving the impression there would be no punishment.

At some locations, looting went on for hours by both Negroes and whites, more people showing up every minute, without a police officer in sight. At other times, officers who arrived chased everyone out of the store without arresting any of them.

Commissioner Girardin noted a national climate of Negro violence, a group of youths pent up with frustration, and the mob psychology that made individuals in a crowd of looters do things they would not do by themselves.

Looting ended when there was nothing left to take from the stripped stores. Police and community leaders say they cannot explain the sniping or the fire bombing, except that they were probably done by very small groups of people.

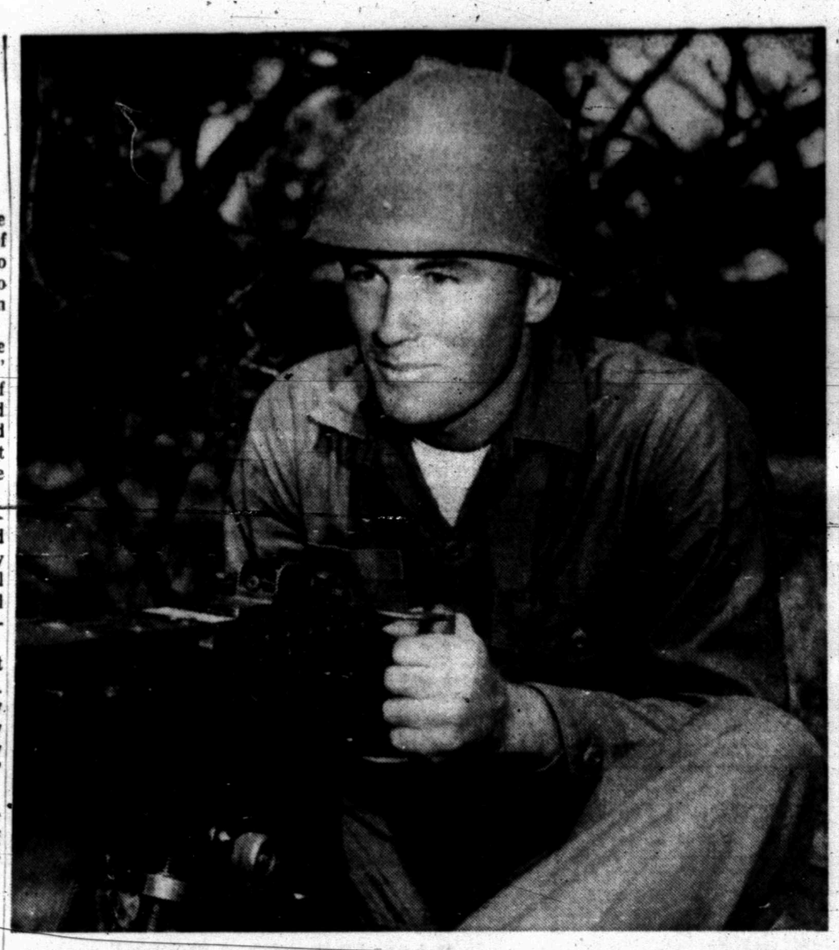

READY-AIM-FIRE! — Cadet Eldon G. Tipping Jr., a student at Texas A&M gets a chance to fire the 50-caliber machine gun at Ft. Sill's Army ROTC summer camp. Tipping, a senior electrical engineering major placed fourth among cadets at camp. He is the son of Mrs. Eva M. Tipping, 2105 Forty-second St., and has a two-year Army scholarship. At A&M this fall, Tipping will have the rank of captain and will serve as Second Battalion adjutant.

Texas Crowns Sweetheart In Ft. Worth

By MIKE COCHRAN

FORT WORTH (AP) —With a regional television audience of millions looking on, Texas crowns its sweetheart tonight, commits her to a year of travel and sends her winging toward the Miss America Pageant.

From 63 contestants, a panel of five judges will choose moments before midnight a new Miss Texas to succeed Susan Kay Logan, the San Angelo blonde who came here a year ago as Miss Lubbock.

Another Miss Lubbock, Jan Glenn, 20, a Texas Tech Beauty from Wellington, took swimsuit honors Friday night as preliminary competition ended in Will Rogers Auditorium.

Miss Tyler, Theresa Edwards, a member of the Apache Belles, a precision drill team fom Tyler Junior College, took the blue ribbon in Friday night's talent category. She scored with a vocal medley from the hit musical "West Side Story."

She said she is partial to musicals, and would like to perform professionally after graduation from Baylor University, where she plans to enroll next year.

Miss Edwards said she would have preferred to sing something from "The Sound of Music" — her favorite musical — but "it's so current and I felt it would be worn out...and I didn't want to be compared with Julie Andrews."

Pressed on the subject she admitted that "we do have sort of the same sound."

Miss Glenn, a blue-eyed blonde whose calypso jazz dance Thursday night was a hit with the crowd, took the swimsuit judging with a statistical breakdown of 36-24-36.

Asked if she agreed with other contestants, who said they dreaded the swimsuit competition, Miss Glenn said, "I am a dancer. I've been around kicking my legs out in tights, so it didn't bother me."

Asked if she felt the judges might be hesitant to name a second Miss Lubbock to the Miss Texas title, she responded, "A Mississippi girl repeated as Miss America and I'm going on that."

Swimsuit winners the first two nights were Jeannie Wilson, 20, Miss Dallas, and Martha Whiddon, 19, of Odessa, Miss West Texas.

Talent winners were Ann Estelle Patterson, 20, of Snyder, Miss Denton, an oboist, and Mary Lois Summers, 23, of Waco, Miss Baylor, an operatic soprano.

In addition to the trip to Atlantic City, the new Miss Texas receives a $1,100 scholarship, a $2,500 wardrobe, a $500 fashion award, a case of jewelry, and contracts at Casa Manna Musicals in Fort Worth and State Fair Muscials in Dallas.

IN REVIVAL AT

Rev. Jesse Dea, Evangelist

IRA METHODIST CHURCH

Beginning Sunday (July 30-Aug. 4) morning at 10:00 a.m. with evening services set for 8:00 p.m. each night including Sunday night.

Rev. Dea is Pastor of Dunn and Buford Methodist Churches. He was licensed to preach in 1957. He was educated in the public schools of Wichita Falls, Texas and at McMurry College of Abilene, Texas. He and his wife Gail have five children.

Mrs. Loyd Arnold, Choir director at Union Methodist Church will lead the singing. The public is invited to attend this time of worship and preaching the Gospel.

Youth Now Feeling Fine

NEW YORK (AP) — "I feel fine," said 13-year-old Bruce Taylor, who was flown here from Annapolis, Md. on Thursday by a Navy helicopter which set down in Central Park, close to Mount Sinai Hospital.

The youth, to combat gas gangrene, is receiving oxygen-therapy treatments in one of the few hyperbaric chambers in the country and the only one — at Mount Sinai — in New York.

The hyperbaric chamber is so-called because the oxygen in it is maintained at higher than normal barometric pressure. Gas gangrene organisms cannot live in the high-oxygen environment.

Bruce enters the chamber at eight-hour intervals, each treatment lasting two hours.

"When they took me into the chamber the first time," he said Friday, "I was frightened, but then a nurse told me a little about it and now I like it."

Here's a different idea and one youngsters will enjoy. Mix instant chocolate-flavored mix (the kind used for milk drinks) with sugar and cinnamon and sprinkle over hot butered toast.

At the start of 1967, Adios, who died in 1965, had sired the winners of $16,860,239 in harness racing.

The Deffebach Agency

2606 Ave. R Phone HI 3-5611

INSURE WHAT YOU HAVE

CHARLES WOLFE

Firm Names Charles Wolfe To Office

Charles R. Wolfe, 2300 Thirty - second Street, was elected a vice-president of Bellanca Aircraft Corporation during the annual stockholders meeting, held Jan. 25 at Alexandria, Minnesota.

Wolfe, owner of Wolfe Studio, 1800 Twenty - sixth Street, since 1952, also is a pilot and an advertising executive. He formerly was manager of Radio Station KSNY here.

Other officers and directors for the coming year include J. K. Downer, Saginaw, Michigan, chairman of the board; James Miller, Plainview, Tex., president; John McCarten, Alexandria, Minn., vice - president; Marge Mitchell, Plainview, Tex., secretary; Warren Wilbur, Alexandria, Minn., treasurer; and, Bruno Wieczorek, Chamberlin, S. D., director.

Miller, in a statement after his re-election to the presidency, said it was the desire of the board to remain in Alexandria and that he was confident the company would continue its foward progress during the coming year. He called attention to the fact that Bellanca was one of only two companies in the general aviation field which had shown a gain this year over last (the other is Beech). During the current year through July 25 Bellanca had delivered more planes than during the entire 1966 model year.

The Bellanca Viking 300, larger of the two models produced by the firm, recently won the "Plane of the Year Award" for 1967.

To The Patrons Of

ROBO-WASH

On the weekend of July 21st thru 24th our Water Softener was not functioning properly part of the time and some of you did not get a good wash job.

We have no way of knowing who got poor wash jobs, so between

9:00 A.M and 9:00 P.M.

August 1st & 2nd

ALL WASHES

Will Be

25c

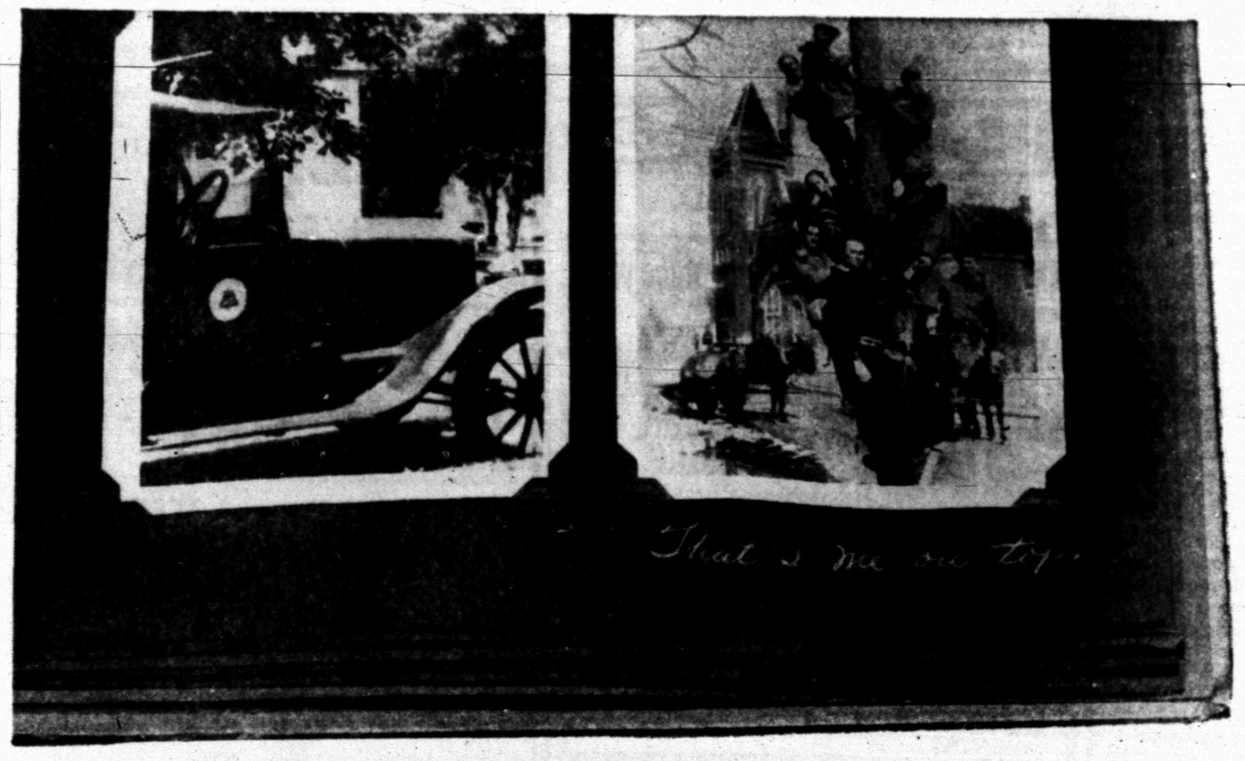

Delbert Bullard has worked with Southwestern Bell for 39 years

He's seen a lot of changes in telephone service

"They've definitely been for the better," says Mr. Bullard, chief deskman at Longview, Texas. "It hasn't been too many years ago that we were out setting poles with ropes and mules. Then we'd get one of those wet, heavy snows and we'd have to set them all over again. Now our equipment is as good as you'll find anywhere. And snowstorms don't bother buried cable and microwave towers.

"Customers get better service now—it's more reliable and costs less, too. When I started work, it was difficult to even recognize a voice on a Long Distance call. Now it's like talking across the room."

What about the changes coming in the next 39 years? "I'm not sure," Mr. Bullard says. "We've got Picturephone and the laser coming in a few years. Where do you go from there? I guess the sky's the limit."

Whatever comes along will come because of people like Mr. Bullard. He and 26,000 other Southwestern Bell people in Texas have one thing in common. They're working to make your telephone service better than ever.

Southwestern Bell