TUESDAY

THE SNYDER DAILY NEWS

VOL. 16, NO. 171 SNYDER, TEXAS (79549) TUESDAY, NOVEMBER 16, 1965 TWELVE PAGES—PRICE 5c

First Cavalry Repels New Assault By Reds

By PETER ARNETT

IA DRANG VALLEY, South Viet Nam (AP) — Men of the U.S. 1st Air Cavalry Division, holding their ground in the biggest battle American troops have fought in Viet Nam, threw back two new assaults today by North Vietnamese regulars from hillside entrenchments above them.

A military spokesman said 869 Communist have now been killed, and confirmed by body count, in the savage struggle of the last three days in the central highlands near the Cambodian frontier. American losses were reported to remain moderate.

Dug in around a helicopter landing zone in the Ia Drang Valley, the troopers were expecting another attack.

The North Vietnamese have the advantage because they hold the high ground — a chain of mountains that stretches into neutralist Cambodia, six miles away. The Communists have been digging in across these mountains for years and know them intimately.

Intelligence officers said there are possibly four or five regiments from the 235th North Vietnamese division in the mountains. They originally had believed the division to be the 304th.

Communist gunfire downed two U.S. helicopters today. The four-man crew of one was rescued. The others are believed dead.

Fresh American troops flew in to reinforce the lines around the landing zone, originally manned by about 1,000 men of two cavalry battalions.

In the air war, two Communist MIG fighters fired on two unarmed U.S. photo-reconnaissance planes over North Viet Nam. The American planes escaped unharmed.

About 500 North Vietnamese resumed the attack on the 1st Cavalry troops in the Ia Drang Valley about 4 a.m. This attack tapered off at dawn, but three hours later about 600 North Vietnamese launched a coordinated attack against two U.S. units.

Two Red companies came at the Americans from one direction, while two others struck from another. Once again the Reds were driven back. Twenty-four enemy snipers infiltrated the cavalrymen's defense perimeter, but most of them were killed.

U.S. fighter-bombers pounded the Reds without letup, but the Communists showed no sign of retreating. They were dug in on a 1,700-foot hill overlooking the valley.

"The terrain is their own and is favorable to their defense, a U.S. spokesman said.

Several thousand American troops are battling an enemy regiment of about 1,500 men for control of the valley. The Communists apparently have not been reinforced since they first attacked Sunday.

Senior U.S. commanders say that U.S. and Vietnamese forces may have killed more than 1,200 Communist troops in the area near the Cambodian border since the Reds laid siege to the Special Forces camp at Plei Me Oct. 19. The camp is about 12 miles east of the Ia Drang Valley and 220 miles northeast of Saigon.

The Plei Me camp is a threat to a major supply route from North Viet Nam through Laos and Cambodia.

American casualties today were extremely light, in contrast with heavy losses Monday and Sunday. The brunt of the new attack was borne by one company of the 2nd Battalion of the 1st Cavalry's 7th Regiment. It had only six wounded in the action.

★ ★ ★ ★ ★ ★

US Outlines New Tactics

By FRED S. HOFFMAN

WASHINGTON (AP) — The U.S. aim in pouring more and more fighting men and equipment into South Viet Nam is to raise the tempo of attack to such a level that the Communists will be put on the run and ultimately worn out, says a Pentagon official.

This outline of U.S. strategy is clear from statements made Monday night by one of the top military planners for the Joint Chiefs of Staff.

"Our objective is to keep the combat tempo at such a rate that the Vie Cong will be unable to recuperate," said Army Lt. Gen. B. E. Spivy in a Chicago speech.

"We want to get and keep them on the run," Spivy said.

"In guerrilla warfare, once the guerrillas are on the run, they are likely to run downhill toward military ineffectiveness and defeat."

This is the same strategy which was used by the Filipinos, with American advice, against the Comunist Huks and by the British Commonwealth forces against the Reds in Malaya years ago.

The three-star general, director of plans and policy for the Joint Chiefs of Staff, said that "we are doing better, considerably better than a few months ago when the situation was close to critical."

In essence, Spivy said, "We are holding our own and a bit more, but the Communists are not yet on the run."

While voicing confidence that the United States and the South Vienamese can win this war, Spivy said this outcome will hinge on unflagging efforts "for a considerable time to come." He shied away making any time prediction.

Spivy also refrained from predicting how large the U.S. military build-up in Viet Nam will ultimately become.

President Johnson has approved still further U.S. reinforcements which are expected to bring U.S. military strength in that Southeast Asian country about 40,000 above the present 161,000 by early next year.

The staff planner said the ratio of U.S. and South Vietnamese fighting men is now about 4 to 1 over the Communists.

"Whether this is enough remains to be seen," Spivy said.



SUFFERS HORRORS OF SEA DISASTER—A badly burned woman, most of her face swathed in bandages, is placed in ambulance at Miami, Fla., airport after rescue from S. S. Yarmouth Castle tragedy in Atlantic off Miami. (AP Wirephoto)

Yule Season Plans Are Under Study

Work was launched this morning at the Chamber of Comerce on plans for Christmas season events.

A trade promotion group of the chamber's merchants' committee discussed several possibilities and then announced that another session will be held at 10 a.m. Wednesday at the chamber office.

Also discussed this morning was the final payment on the Christmas lights and decorations used in business areas of the city. The final payment is due Dec. 1 and the committee hopes that the debt can be erased on schedule. Once the present debt is cleared, the chamber plans to include such activities in its general budget with the hope that various types of special assessments can be eliminated from the chamber program.

Several suggestions for trade promotion events during the Christmas shopping season were made at this morning's session. These will be studied imediately and the group hopes to take some definite action at the meeting Wednesday morning.

Jay Rogers, chairman of the merchants' committee, presided at the meeting this mornig.

Lavender Service Set At Fluvanna

Funeral services have been set for 2:30 p.m. Wednesday for Firdnand Waditon Lavender, 89, who died at 5:10 p.m. Monday at Cogdell Memorial Hospital.

Mr. Lavender, a native of Athens, Tex., had been a resident of the Fluvanna community for 58 years.

The funeral service will be held at the Fluvanna Church of Christ. Don Browning, a grandson and minister of the East Side Church of Christ in Snyder, will officiate. He will be assisted by the Rev. Thomas Hall, pastor of the Fluvanna Baptist Church.

Burial will be in the Fluvanna Cemetery, under direction of Bolger Funeral Home. Grandsons will be pallbearers.

Mr. Lavender is survived by three daughter, Mrs. Jewel Browning of Fluvanna, Mrs. Bess Clayton of Brownsboro and Mrs. Eula Browning of Girard; two sons, Lee Lavender of Fluvanna and Archie Lavender of Dorchester; 11 grandchildren; 27 great-grandchildren and four great-great-grandchildren.

Atomic Team Views North Texas Sites

DALLAS (AP) — An Atomic Energy Commission team moved to Amarillo today in a swing through Texas to look at possible sites for the AEC's proposed $340 million proton accelerator, which would be the world's largest.

The four-man team inspected sites in the Dallas-Fort Worth area Monday. From Amarillo the party will go to proposed sites at Lubbock Wednesday, Odessa Thursday, Austin Friday, San Antonio Nov. 22 and Houston Nov. 23.

Team members refused to compare the two North Texas sites against others they had visited.

"We were impressed both with the sites and the proposals. We now have a firsthand feel for the nature of these two areas," said Dwight Ink, AEC assistant general manager.

Ink said he and his companions could not compare the two Dallas-Fort Worth-area locations with any others.

Site C is about 13.7 miles east of Lewisville. Site J is 18 miles north of Arlington.

Walter Hughes, assistant director for administration of the AEC's division of research, Olaf Pruss, AEC Division of construction and supply, and Dr. Robert Walker, California Institute of Technology physicist, accompanied Ink.

They were taken on an aerial inspection of the area, briefed by earth science experts and given soil samplings.

The Graduate Research Center of the Southwest was host to the group at lunch. A score of top academic leaders, including several college and university presidents, were on hand.

The group is one of eight visiting the 85 remaining possible sites for the world's largest accelerator. Ink said evaluation was running behind schedule.

"We never dreamed there would be so much interest," he said, alluding to the fact that three times as many states, cities or areas bid for the scientific complex as was expected.

Walker came the closest to definitive evaluation. He said he was "quite impressed" with the chalk formations in the Lewisville site.

"It's nice and rigid, solid and yet pliable enough to be carved with a knife," he said.

Perhaps the most important of all criteria is the makeup of the soil. The accelerator will weigh many tons and cannot be built on ground that will shift, sink or move.

The facility, at least three times larger than a similar one the Russians soon will complete, will take 6 to 8 years to finish, Ink said.

Initially it will cost about $300 million for the buildings and $40 million equipment, Ink estimated. An operating budget of more than $75 million annually is expected.

Eventually other buildings will be added to the complex, pushing the investment near $1 billion.

The super accelerator will have an energy output of 300 to 1,000 bevs (billion electron volts)—permitting the breakdown of particles far beyond what is now the utmost in atom-smashing.

Santa Gets More Helpers

By The Associated Press

Playing Santa Claus to American troops in Viet Nam is drawing more and more college students, just plain folks and now the Air National Guard.

Thousands of persons are collecting gifts and goodies and messages of encouragement to send to servicemen in Viet Nam.

A doctor and his wife have collected an estimated 150,000 messages in Philadelphia. Students at Pepperdine College and other Southern California schools are packing 1,500 boxes of Thanksgiving goodies. The Tennessee Air National Guard is preparing to fly mail and Christmas gifts to GI's in the war zone.

Last month Dr. and Mrs. Richard P. Ornsteen of suburban Gladwyne, near Philadelphia, started "Mail Call Viet Nam." It wasn't long before they needed the services of hundreds of volunteers to help screen and package the greetings.

Rules Cited For Trailers

In response to inquiries from several area farmers, highway patrolmen have called attention to safety marking requirements or cotton trailers.

Wendell Rehm, local highway patrolman, said each trailer must have a tail light, plus two red reflectors, one on each side. Two trailers may be pulled by the same vehicle, provided the over - all length of the vehicle plus the trailers is not over 65 feet.

The speed limit for a vehicle pulling a cotton trailer is 30 miles per hour and a $5 license fee is required on a cotton trailer with gross weight of 4,000 pounds to 15,000 pounds. On other farm trailers the license fee is required on weights from 4,000 pounds to 10,000 pounds.

Princess Visits Kennedy's Grave

WASHINGTON (AP) —Solemnly, Princess Margaret of Britain stood in windswept Arlington National Cemetery today and placed a wreath of red, white and blue chrysanthemums on the grave of President John F. Kennedy.

WEATHER

SNYDER TEMPERATURES: High Monday, 82 degrees; low, 39 degrees; reading at 7 a.m. today, 50 degrees.

North Central and Northeast Texas: Partly cloudy and cooler tonight and Wednesday. Low tonight 46 to 56. High Wednesday 65 to 75.

Northwest Texas: Partly cloudy tonight and Wednesday. Cooler in north today, colder tonight, cooler in south Wednesday. Low tonight 32 to 52. High Wednesday 55 to 65.

Coast: South winds 8 to 18 knots today becoming mostly east to northeast 10 to 20 knots tonight and Wednesday.

South Central Texas: Partly cloudy and cooler in north tonight and Wednesday with a few light showers near coast tonight and Wednesday. Low tonight 52 to 62 in north, 60 to 70 in south. High Wednesday 72 to 85.

Southeastern Texas: Partly cloudy tonight and Wednesday with a few light showers tonight, mainly near coast. Cooler tonight and Wednesday. Low tonight 54 to 64. High Wednesday in 70s.

Southwest Texas: Partly cloudy and cooler tonight and Wednesday. Low tonight 44 to 54 in north, 52 to 62 in south. High Wednesday in 70s.

China May Faee Tough UN Vote

UNITED NATIONS, N.Y. (AP) — The United States sought today to make sure Red China is barred from the United Nations for another year by calling on the General Assembly to hold to its stand that admission of Peking requires a two-thirds majority.

The United States and nine other countries introduced the resolution Monday night as the 117-nation assembly wound up its annual debate on the China question.

The American resolution recalled that the assembly ruled in 1961 that the issue was sufficiently important to require a two-thirds majority and requested that the world forum stick to this position.

The move came as a surprise to many diplomats. U.S. representatives had been voicing confidence that they had enough support to defeat Peking by a simple majority. Informed sources, however, said an informal poll of delegates indicated that Peking's supporters could muster a simple majority of seven or eight votes in their favor.

The poll was said to have been taken when Peking's backers were circulating a tentative resolution which called for the seating of Red China but left out the usual demand for expulsion of the Chinese Nationalists.

The supporters of Red China put in their resolution Monday night after toughening it up to include the ouster demand. Peking reportedly informed the sponsors it would not accept any U.N. decision on admission unless it included this clause.

The expulsion call was expected to lose Peking some votes. France, which has come out for Red China since it established relations with the Communist state, reportedly urged the sponsors to keep out any reference to expulsion even if Peking would not accept this.

Cosponsoring the U.S. demand for a two-thirds majority were Australia, Brazil, Colombia, Gabon, Italy, Japan, the Philippines, Madagascar and Thailand.

Four-Year Term No Dead Issue

By GARTH JONES

AUSTIN (AP) — Gov. Connally said today he probably will ask the 1967 legislature to give voters another chance to approve four-year terms for governors.

Connally also indicated to a news conference that annual sessions of the legislature might be another change soon in basic state government.

He repeated previous vows to call a special legislative session if necessary to take action on congressional and legislative redistricting and poll tax suits now pending before federal courts.

"I am not going to rule out a special session," he said.

Connally said he had no indication when the federal court at Houston would rule on redistricting suits "but I am very hopeful it will be very soon."

"Meanwhile, I implore every Texan to pay his or her poll tax so there will be no question of their voting qualifications," He said, concerning the federal suit seeking to ban the poll tax voting requirement for state and local elections.

Connally stressed what he called the need for four-year terms for a governor and other statewide elected officials, an issue defeated decisively by voters Nov. 2.

"It is necessary for a governor to have four year terms," Connally said. "The time is past when a governor can sit ... here and be a figurehead. If the people of Texas get real cohesive, coordinated government, we need four-year terms.... I probably will resubmit the subject to the next legislature."

In answer to a question about growing state needs and state-federal relationships, Connally also said "We are not far from annual sessions of the legislature too."

Connally repeated several times he did not intend to endorse any candidate in 1966, nor would he be a member of any ticket or team in the Democratic primary. However, he "comented" on several candidates.

"Waggoner Carr (candidate for the Senate) has been a very able attorney general. He is extremely cooperative. I have every confidence he would make an outstanding U.S. senator....

"Jim Wright (Fort Worth congressman expected to oppose Carr) has been a very effective congressman....

"A lot of people might infer that Crawford Martin (candidate for attorney general) has my support and the mere fact I appointed him secretary of state should reflect my feelings about his ability."

Connally said he had not been invited to attend the appreciation dinner in Midland Thursday for Sen. Ralph Yarborough, subject of some speculation as a possible gubernatorial opponent for Connally.

NEW DECREE

Rhodesia Will Lose Privileges

By COLINEROST

LONDON (AP)—Prime Minister Harold Wilson was expected to strip Rhodesia of its Commonwealth trading privileges today as his first action under sweeping emergency powers voted by Parliament.

Acting without a formal vote, the House of Commons and the House of Lords early today adopted emergency legislation authorizing Wilson to act by decree against the central African colony's rebellious white minority government.

All decrees take effect as soon as they are issued but expire unless approved by both houses of Parliament within 28 days.

Conservative critics argued that Wilson was getting a blank check for sanctions or any other action without parliamentary control. But they bowed to their party leadership's insistence that the government should not be opposed and that Britain should take a united stand against the Rhodesian government unilateral declaration of independence last Thursday.

The new law gives the British government power to annul any legislation passed by the current Rhodesian Parliament, including the independence constitution proclaimed by Prime Minister Ian Smith.

It declares that Rhodesia remains a part of Her Majesty's dominions and that the government and Parliament of the United Kingdom hold responsibility and jurisdiction for the territory.

The declaration is aimed at ... much at the African-Asian bloc in the United Nations as at the Rhodesian rebels. Wilson's government at this stage is set against using force to put down Smith's regime and is insisting on Rhodesia's British status to head off any attempt to stage an invasion under the U.N. flag.

The government hopes that Rhodesia's white minority will withdraw its support from Smith once sanctions begin to hit their pocketbooks.

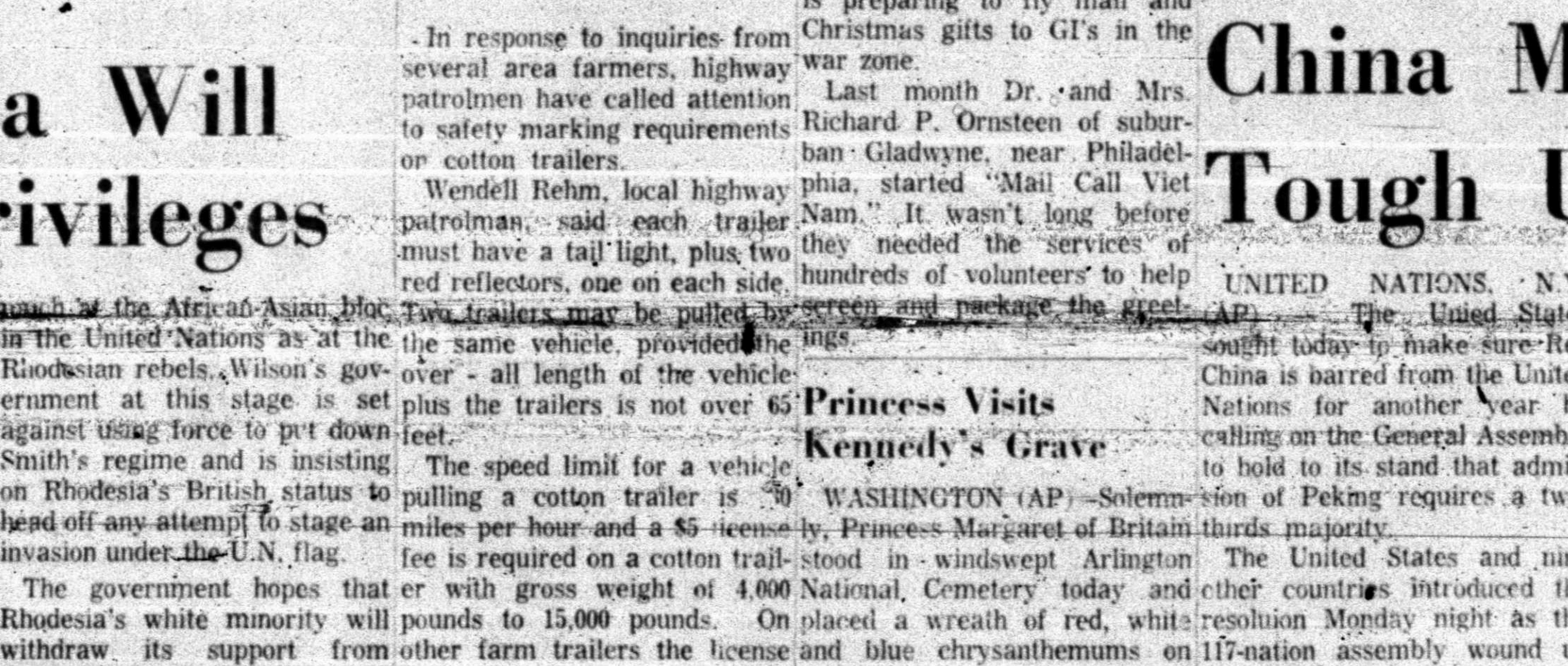

FIRST DIVISION SET FOR AIRLIFT — A seemingly endless line of helicopters is parked on South Viet Nam's "bloody route 13" near the headquarters area of the 1st Infantry Division's third brigade awaiting start of an airlift for a search-and-destroy mission into the Michelin Rubber plantation, 50 miles northwest of Saigon. Plantation has long been a Viet Cong stronghold. (AP Wirephoto via radio from Saigon)

Dear Abby...



BY ABIGAIL VAN BUREN

DEAR ABBY: When your grandfather died in prison, and suggested that asking students his father is serving a life to make a family tree was an sentence. Also, a pair of twat invasion of privacy. I think girls who have no father because, you went too far. As a teacher he deserted their mother before who has taught in the public they were born. Those who are school system of Nebraska for interested in becoming acquaint- over 25 years, I can tell you ed with their ancestors can that this is a common assign- initiate the investigation through ment. In the first place, it is a genealogist, and do with the for the enlightenment of the findings whatever they please. student not the teacher. No But to embarrass eighth graders teacher would ask her students by asking them to dig up to make a family tree because information which is, in some she was curious about their cases, better off buried, is in family backgrounds, knowledge my judgment, unfair, unethical of history, georgraphy, biology, and unkind.

sociology, the arts, and, I can't A TEACHER IN DULUTH think of any subject (save math) that doesn't relate to geneology. DEAR ABBY: I am one I think you owe that teacher an mother who is anything but apology. "irate" with a school teacher

TEACHER IN NEBRASKA for giving my son the assign- ment of making a "family tree." We didn't know much about our ancestors, so we wrote to our relatives around the country, asking them to search in old trunks for helpful information. What came out of it was positively thrilling. Imag- ine how tickled I was when I learned that I was eligible to join the D. A. R.! Sign me,

* * *

DEAR ABBY: I usually see eye to eye with you, but not on your reply to "IRATE MOTHER," who thought her daughter's assignment to make a family tree was none of the teacher's business. I have taught school for almost 20 years, and I have never heard of such an assignment being given. How- ever, it sounds like an excellent way to encourage children to take an interest in their an- cestors, and to link themselves realistically to history. Thank you for the idea.

ALBUQUERQUE TEACHER

* * *

DEAR ABBY: I am a school teacher who would like to shake your hand for siding with "IRATE MOTHER." She object- ed to a teacher's "family tree" assignment. The teacher re- quested such specific information as religion, occupation," etc. Ancestor hunting may be "fun for some youngsters, but what about the many ADOPTED children who don't even know who their "real" parents are? In my class I have a boy whose

"PROUD" in Virginia

* * *

DEAR ABBY: In my opinion, the only person who has the right to drag skeletons out of the closet and present them to the classroom is my anatomy professor. Thank you.

PRE-MED STUDENT AT OREGON

* * *

Troubled? Write to ABBY, Box 69700, Los Angeles, Calif. For a personal reply, enclose a stamp- ed, self-addressed envelope.

* * *

For Abby's booklet, "How To Have A Lovely Wedding," send 50 cents to Abby, Box 69700, Los Angeles, Calif.



BLASTS YOUTH LEADERS—Yevgeny Yevtushenko, above 32, Russian poet whose bluntly expressed view on Soviet life have often gotten him in trouble, has made Soviet youth leaders the target of a blast in his new poem. The poem is circulating in typewritten form through the literary underground in Moscow, Leningrad and other big Russian cities. (AP Wirephoto)

Doctors Say Ike Is Doing Fine

FT GORDON, Ga. (AP) — Doctors attending former President Dwight D. Eisenhower say he is doing fine after his second heart attack.

The Ft. Gordon information officer, Capt. Wallace Hitchcock, relayed this medical bulletin from the doctors' spokesman, Dr. Thomas W. Mattingly, late Monday afternoon:

"Gen. Eisenhower is still resting comfortably and doctors continue to express pleasure at the progress made by the five-star general.

"Again this afternoon the famous patient spent the hours reading, listening to stereophonic music and chatting with members of his personal staff. As yet he has not been out of bed."

While doctors refuse to say whether any plans have been made to move the general to Walter Reed Army Hospital in Washington, Eisenhower's son, John, who now lives in Phoenixville, Pa., said before his departure for home Sunday night he hoped he could spend Thanksgiving with his father in Washington.

Heavy Snow Forecast In North

By The Associated Press

Arctic air pushed into Montana and North Dakota behind a developing storm center today and heavy snow was expected.

Early morning temperatures ranged down to 7 below zero at Havre and 3 below at Cut Bank, both in Montana.

Heavy snow warnings were issued for central Montana with up to 6 inches expected.

Four inches of snow fell at Great Falls, Mont., Monday night while 2 inches accumulated in Lewistown, Mont., and 1 inch at Minot in central North Dakota.

Snow also fell along the southern shores of Lake Superior. Six inches fell at Sault St. Marie in eastern Upper Michigan.

Warm southerly winds moved temperatures to record levels of the southern and central Plains Monday.

The high of 75 at Grand Island, Neb., established a record for Nov. 15 and the 85 in Lubbock in northwestern Texas set a record for so late in the year.

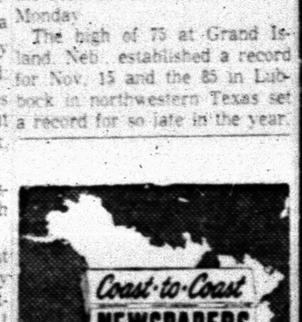

Cookie Hasn't Crumbled Yet

NEW YORK (AP) — Don't count Cookie Gilchrist out of that rushing race in the American Football League.

Although Paul Lowe of San Diego is out front with 810 yards to Cookie's 684, the Chargers have an open date Sunday while Cookie and the Denver Broncos will be at work.

As San Diego already has played 10 games and Denver has played only nine, the extra date gives Gilchrist a big chance to close the gap.

Gilchrist ran for 119 yards on 16 carries against Houston last Sunday while Lowe was held to 48 yards by Kansas City.

Despite John Hadl's troubles against the Kansas City defense, the San Diego quarterback still leads the passers in standings based on six catego- ries.

The Milwaukee Braves, who are heading for Atlanta in 1966, drew 55,384 home fans in 1965. It was the low figure in the National League.

Top runs batted in man on the Kansas City Athletics last season was first baseman Ken Harrelson. He drove in 66 runs while hitting .238. He also led the team in homers with 23.

Feather Printing

for all your printing needs

Phone HI 3-6331

2107 25th. Street



Tuesday Is Girls Nite Out

ALL LADIES FREE!

SEE HANDSOME ROCK HUDSON

AND ENJOY A DELICIOUS CHICKEN DINNER

4 Big Pieces Of Chicken

Cinnamon Toast, Onion Rings, French Fries, Dill Pickles, Catsup, Plus Our Speciality, A Corn Fritter A Tiger Of A Meal, All For 90c

ROCK HUDSON
LESLIE CARON
CHARLES BOYER

"a VERY SPECIAL FAVOR"

WALTER SLEZAK · DICK SHAWN · LARRY STORCH · NITA TALBOT

TECHNICOLOR

A UNIVERSAL-LAMBERTSON PRODUCTION

Munden discount center

Open 9 A.M. - 9 P.M. Monday - Saturday Big Spring Hwy.

LAYAWAY NOW



DOMINION HAIR DRYER

No. 1826

$14.95 List
3-Speed
Hatbox Case

$7.99



UDICO ELECTRIC CAN OPENER AND KNIFE SHARPENER

$21.95 Value
Use Munden's
Lay-A-Way Plan .....

$10.97

DOMINION HAND MIXER

Portable 3-Speed

$7.47



$12.95 Retail

ALUMINUM CHRISTMAS TREE

4 Foot, Swirl

$4.95 Value

$2.97





PENNY BRITE DOLL

She bends her arms and legs. Complete wardrobe and carrying case.

$2.49 Value

$1.47

Tonka Jeep Dispatcher

$1.33



$2.10 Value

ELECTRIC FOOTBALL GAME

$6.95 Retail

$3.67

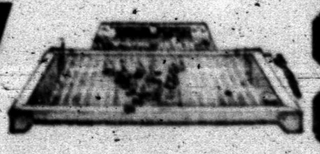

Lay-A-Way Now At Mugden's

ALL THE POPULAR T.V. TOYS ARE FOUND AT MUNDEN'S

G. I. JOE

Sells For $2.59
(Accessories Available Too)

$2.37

Big Photo SPECIAL!

6 King Size Wallet

One Day Only

Wednesday, Nov. 17, 1965

Photo Hours 9 a.m. to 6 p.m.

No Age Limit
Adults Included

99¢

Tax Included



No Limit On Amount Of Pictures

99¢

Tax Included

No Limit

SHUGART STUDIOS AT WHITFIELD'S

Dockmen Call Strike

BEAUMONT (AP)—A sudden Longshoremen strike tied up six ships here and two at Orange today.

Negotiations between shippers and the International Longshoremen's Union have been droning on since June. The union struck Monday and posted pickets.

Jimmy Phillips, business agent for union Local 1924, said "We are striking because we have no contract." He said the three companies involved, Lykes Brothers, P. C. Pfeiffer and J. J. Flanagan, had offered no set rate of pay and were unwilling to supply timekeepers on their ships.

The three companies are the only ones whose ships call here.

James Hartzog, general manager of the port, said the strike was a surprise.

"The three companies involved had been negotiating and it was believed some agreement had been reached," he said.

A "federal mediator" from Houston will meet with the two sides here Thursday at 2 p.m.

A woman's voice alerts B-66 bomber pilots to trouble. At the same time a pilot sees a flashing red light, he hears a pleasant female voice caution "Landing gear unsafe" or "The nose is too high." Pilots say the recordings catch their attention fast. "You might ignore a man's voice — but you don't ignore a woman's," one said.

Ambulance Service

BOLGER FUNERAL HOME

Dial HI 3-3533

THE SNYDER DAILY NEWS

Published Sunday morning and each evening except Saturday by the Feather Printing and Publishing Co., Inc., at Snyder, Texas 79549

Entered as second-class matter at the Post Office at Snyder, Texas.

SUBSCRIPTION RATES: By carrier in Snyder or city of our route $.15 per week. By mail in Scurry and adjoining counties, one year $12.00; Elsewhere in U.S.A. one year $15.00.

WOMEN'S CALENDAR

TUESDAY

Family night at Snyder Country Club, buffet at 6:30, regular activities 8 p.m.

American Business Womens Association meets at 7 p.m. at Steak House.

Art Guild meets at 7 p.m. at Martha Ann Woman's Club with Margaret Dell Pilcher, hostess.

Toperettes meets at Stanfield cafeteria.

United Presbyterian Women will meet at the church at 7:30. Program by Mrs. Bruce Gardner.

Beta Sigma Phi meets at Snyder Savings and Loan, 7:30 p.m. with Juanita Tucker, hostess.

Halliburton Wives Club meets at 7:30 p.m. at West Texas State Bank community room. Mrs. Ivan Bookout and Mrs. Robbie Glasscock, hostesses.

WEDNESDAY

Cosmorama Study Club, 3:45 p.m. at Martha Ann Woman's Club. Virginia Clark and Charlene Erwin, co-managers.

THURSDAY

Alpha Study Club, 6:30 p.m. at Martha Ann Woman's Club. Mrs. Wade Winston and Mrs. F. G. Sears, hostesses.

The Eastern Stars will have their annual Thanksgiving supper at 6 p.m. members to bring vegetables, salads, or desserts.

Eastern Stars meet in regular session at 7:30 p.m. at Masonic hall. Blake Walker refreshment chairman.

Ira P-TA executive meeting 2:30 p.m., regular meeting at 3:30 p.m. in study hall.

Snyder duplicate Club, 1:30 p.m. at Martha Ann Woman's Club. Open.

AAUW meets at 7 p.m. at home of Jewel Summers, 2605 Avenue V. Co-hosts Laura Holladay and Lida Rhoades.

Gamma Upsilon Chapter of ESA meets with Faye Eubank hostess, 7:30 p.m.

Legal Secretaries Association meet at 8 p.m. in district courtroom.

Representatives of Federated Study Clubs meet at 9:30 a.m. at Martha Ann Woman's Club, business meeting.

Snyder School Food Service meet at 2:45 p.m. at Stanfield Elementary.

Football mothers will meet at 7 p.m. in room 118 at Snyder High School.

FRIDAY

El Feliz Club meets at 2 p.m. with Mrs. E. J. Richardson Sr. hostess at Sallie's tea room.

Friday duplicate bridge at Country Club, 9:30 a.m. Open. Masterpoint day.

SATURDAY

Snyder Garden Club country store, 9:30 a.m. to 5 p.m. on east side of square.

WSCS Fall Bazaar at First Methodist Church.

Country Cousins Square Dance Club will sponsor free workship from 2 to 5 p.m. at the armory. Teen-age Club will sponsor a bean supper from 5:30 to 7:30 p.m. in barn. Regular dance in armory at 8 p.m. Darrell Boen of Goldsmith will conduct workship and call dance.



THANKSGIVING LUNCHEON—The Twentieth Century Club entertained the LLL (Live Longer and Like It) Club Thursday with a Thanksgiving luncheon. Pictured above from left, Mrs. Tom McKinnon, president of Twentieth Century, Mr. Elvin Thompson, vice president of LLL Club, Mrs. Rhoda Clawson, secretary, and Mr. Mal Andress, president.

WOMEN

LLL Club Entertained

Tables were decorated with Cornucopias, fall fruits, flowers and pyracantha berries for the luncheon.

The invocation was given by Dr. A. B. Lightfoot, pastor of the First Baptist Church. Musical numbers were presented by Mr. Bill Denton, minister of Music and Education at the First Baptist church. Mrs. S. A. Tibbets closed the program with two readings, "The Ruggles Family", and "Almost Beyond Endurance."

The LLL club is a non-denominational club which was organized in June, 1965 by Dr. Lightfoot and other members of the Baptist church. It meets on the second and fourth Thursdays at the church. The 35 members enjoy crafts, games and a covered dish luncheon at their regular meetings.

The organization recently enjoyed a trip to the Baptist Encampment at Stanton. This was followed with a picnic. Their next trip will be to the Geriatrics Hospital in San Angelo on Nov. 20th. Lunch will be served the group at the Cactus Hotel. A Christmas party has been announced for December 16th at the First Baptist church.

Lucky 13 Club Has Annual Hayride Saturday Night

The Lucky 13 Sports Club held their annual hayride Saturday evening. The ride took the group to Gayle Thompson's ranch where a wiener roast, games and dancing were enjoyed.

Members and there guests attending were: Janice Amos and David Holt, Sharrylon Ator and Mark Clark, Susan Boren and Bobby Birdwell, Fern Buchanan and Jimmy Hogan, Janeen Clements and Jackie Walton, Vicki Dean and John Flynn, Empress McFarland and Jackie Rice, Susan Miller and Tom Duke, Kris Stevenson and Roy Kizer, Donna Davis and Sandy Welborn, Emily Kincaid and Rob Golden.

Also Gayle Thompson and Eldon Woodward, Cheril Stevenson and Billy Wilson, Barbara Favor and Jimmy Nix, Carolyn Walton and Kye Titch, Debra Raines and Murry Bowden, Becky Jones and Craig Bell, Barbara Crowell and Ray Kizer, Reginia Ellis and Joe Rue Beaver, Vicki Minor and Ronnie Shields.

East Elementary P-TA Meeting Held Monday

The East Elementary P-TA met recently at 3:45 p.m. in the speech - arts room, with David Parkhill, president presiding.

A report was made by Bobbie Murray about the pictures taken. The group voted to have a pie, cake and coffee sale after the Christmas program.

Mrs. Guy Sullivan introduced Mrs. Jo Park, librarian at Lamar Junoir High, who gave a delightful book review of "Rushing Big for Little Things."

The next meeting will be the Christmas musical Dec. 6.

The membership prize was awarded to Mrs. Johnye Bishop's first grade. Mrs. Reon, Mrs. Wiegel and Mrs. Davenport tied for the room count trophy.

Tuesday & Wednesday SPECIALS!

Shampoo & Set 75c
Lash & Brown Dye .. 75c
Plain Manicure 75c
Oil Manicure $1.00

Charles & Sue's SCHOOL OF BEAUTY
2207 Ave. S HI 3-9377

Sofa Bathtub

In Queen Victoria's day, a lady's sofa could become her bathtub simply by lifting the top! Bathing suddenly was much more effective, too, as soap became popular for complexions and health. While it cleansed better than plain water, it could not compare with today's modern, mild soap — with hexachlorophene to combat bacteria.

School Menu

WEDNESDAY

Enchiladas
Pinto Beans
Mexican Slaw
Corn Bread & Butter
Cranberry Crunch
Milk

THURSDAY

Spoon Burgers
Whole Kernel Corn
Pickle & Onion Slices
Spiced Beets
Fruit Cobbler
Milk

Girls Unit 8231 Has Regular Meet

The Scurry County Junior Girls Unit 8231 held a regular business meeting Monday evening with President Linda Coy presiding.

The unit voted to send a box to the Veterans Hospital in Big Spring in honor of Thanksgiving.

Historian Linda Sowell gave a report on her visit to Big Spring for the District 25 convention. Eleven members were present.

The Kansas City Athletics drew 528,344 fans last season. It was the low figure in both leagues.

Member Texas OPTOMETRISTS

Drs. Blum and Nesbit

Optometric Association

Phone HI [illegible]

[illegible]

COMING...
JOIN OUR FREE
CANDY TASTING PARTY!

Are you on a Merry-Go-Round?

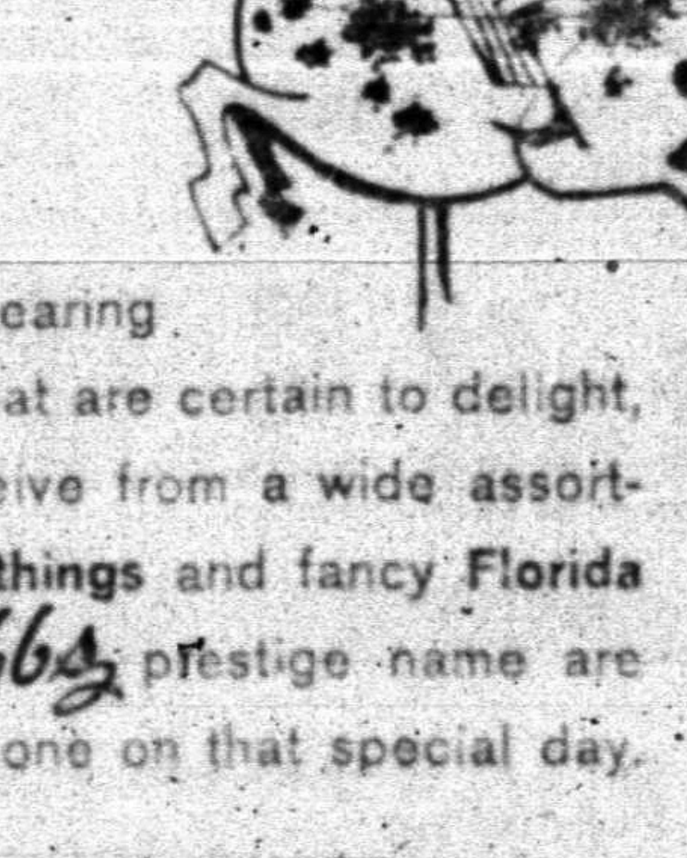

'Round and 'round you go . . . and where to stop for the perfect remembrance gift you do not know. Regardless of the occasion, you'll catch the Brass Ring every time with the happy selection of a gift bearing the world-renowned Cobbs name. For gifts that are certain to delight, select something you yourself would like to receive from a wide assortment of **Candies, Novelties, Greeting Cards, Gifthings** and fancy **Florida Fruit Packages.** Your good taste and the Cobbs prestige name are certain to bring 3-ring thrills to that special someone on that special day.

And remember, YOU PAY NO MORE FOR COBBS QUALITY . . . AND PRESTIGE!

Cobbs Florida CUPBOARD
CANDIES • GIFTHINGS • GREETING CARDS • FRUIT BASKETS

DINERS' CLUB & AMERICAN EXPRESS CHARGES HONORED

912 25th. St. Snyder, Texas

Paul And Jenny Garrison, Props.

REGISTER NOW FOR DAILY
Rainbow Jackpot

REGISTER FOR DAILY JACK POT — NOW $55.00

Come In And Register . . . You May Be The Winner Of The Jackpot At Rainbow. No Purchase Necessary, You Do Not Have To Be Present To Win.



PUMPKIN Shurfine 300 Can 10c
COFFEE Folger's Lb. 75c
ORANGE JUICE Shurfine 46-Oz. Can 39c
OLEO Food King Lb. Pkg. ..... 2 FOR 29c
WASHBOARDS Silver King Each $1.19
Cranberry Sauce Shurfine 300 Can 19c

BLANKETS 72 x 90. With $7.50 Purchase or More $1.49

Pie Shells Johnson, Pkg. of 2 (with pans) 29c
SPRAY STARCH Faultless Family Size 73c
GREENS Alma, Poke Salad, 303 Can ..... 2 For 33c
Mixed Vegetables Shurfine 303 Can 19c
MUSTARD Shurfine 16 Oz. 19c
Peanut Butter Crown Lb. 39c
Waffle Syrup Shurfine Qt. 49c

Mountain Pass, Hot or Mild,
Enchilada Sauce 10 Oz. 2 For 39c
WAX PAPER Waxtex 25c
Spanish Rice Mix 8 Oz. 33c
COOKIES Merico Pre-Sliced, Ready to Bake 39c
Croutettes Kellog's, Herb-Seasoned Stuffing, 7 Oz. 33c
Broiling Foil Diamond 20 Ft. 39c

Mix or Match
★ Blackeyed Peas — Shurfine with Bacon-No. 300 Can
★ Cream Style Corn — Shurfine-No. 303 Can
★ Pork & Beans — Van Camp-No. 300 Can
★ Shurfine Milk — Evaporated-14½ Oz. Can
7 FOR $1

Mix or Match
★ Canned Tomatoes — Mountain Pass-No. 303 Can
★ Tomato Juice — Hunt's-No. 303 Can
★ Applesauce — Shurfine-No. 303 Can
★ Green Beans — Food King Cut-No. 303 Can
6 FOR $1

PEANUTS Roasted or Raw, Lb. 39c
ONIONS Yellow Lb. 5c

TEFLON - Choice Of 6 Pieces
Get The Piece You Need With $5.00 or More Purchase For 99c

Fine to fry, Plenty of meat, Pork
SPARE RIBS Lb. 49c
Whole (Look), Sliced Free of charge, Armour Star
SLAB BACON 8 to 10 Lbs. Lb. 67c
5 Servings to Pound, Swift's Beef
CUTLETS Lb. 69c 12 Lb. Box $7.79
Fresh
OYSTERS 12 Oz. Container 98c
Cured
HAM Shank Portion, Lb. 53c Butt Portion, Lb. 55c
First Cut, Loin
PORK CHOPS Lb. 59c
Wright's Brand, With that Spanish Flavor
CHILI Lb. 49c
80% Lean Chuck, Makes Fine Chili
CHILI MEAT Lb. 59c

WEDNESDAY SPOTLIGHT SPECIAL
Wednesday Only

Swift Premium
BACON Lb. 65c
Pure Pork
SAUSAGE 2 Lb. Cello $1.00

Get a Canned Ham Before They Go Up!
Armour's Star
CANNED HAM 10 Lbs. $8.90
Swift Premium
CANNED HAM 13 Lbs. $11.05
Chuck & Suet
Ground Meat ..... 3 Lbs. $1.00

TRY OUR LOCKER BEEF. WE WILL TELL YOU WHAT YOU ARE BUYING. GUARANTEED OR YOUR MONEY BACK.

WE WILL PROCESS SMALL DEER FOR A NOMINAL CHARGE. CUT, WRAPPED AND QUICK FROZEN.

Makes Fine Hot Dogs, Skinless
FRANKS 3 Lb. Cello $1.00
Good Sliced
BOLOGNA 3 Lbs. $1.00

We will have plenty of frozen and fresh dressed HENS and TURKEYS. We must have order for fresh dressed poultry by Thursday a.m. Arrival Monday a.m.

Plenty of Catfish on Weekends
Arrive Wed. or Thurs.

WE GIVE BUCCANEER STAMPS Double On Wed. With Purchase of 2.50 or More
PRICES GOOD THROUGH SATURDAY!

RAINBOW MARKET

1614 25th. Store Hours 7 a.m. to 10 p.m. — 7 Days A Week Phone HI 3-3802

CAUSE STILL A MYSTERY

Probers Study Blackout Prevention

By W. JOYNES MCFARLAN

WASHINGTON (AP) — Federal investigators turn their attention today toward minimizing the possibility of another massive power failure.

The emphasis of the week-long probe shifted to protection and prevention after the point of origin of last Tuesday night's blackout in the Northeast and Canada was established Monday in a plant of the Ontario Hydro-Electric Power Commission at Queenston.

Chairman Ross Strike of the Ontario commission announced that the failure was caused by a relay break at the Sir Adam Beck Plant No. 2. This break threw one transmission line out of service and four others quickly tripped out because of the resultant overload.

The Beck plant is four miles north of Niagara Falls.

The entire output from the plant as well as some power being obtained from the New York State Power Authority, which had all been moving north, was thrown onto the U.S. transmission facilities, overloading them. Some safety equipment tripped but all of it didn't work.

Still unresolved, however, are these questions: What caused a relay in that plant to break and what can be done to reduce to a minimum the risk of a similar episode?

Chairman Joseph C. Swidler of the Federal Power Commission, who was directed by President Johnson to lead the blackout probe, said a failure could occur again but the likelihood is not too great.

Swidler said the commission is continuing its investigations into why the trouble spread over so many power systems and will suggest measures to minimize the possibility of a recurrence.

There was speculation that the recommendations would likely take several approaches:

—Better control devices to cut off automatically lines or sections of systems involved in disturbances.

—Larger, stronger and more multiple interconnections in systems.

—Provisions for more "spinning reserves" in the form of hydroelectric plants or their equivalent, which could supply generating capacity or its equivalent faster than a conventional steam generating plant can be started.

Sources said that instead of interconnecting grids it might be more advisable to provide extra high-voltage direct current circuits that could deliver power from distant sources to one or more major load centers without using interconnections.

Commission staff members, aided in some instances by technical experts from industry, are making detailed studies of the basic operating records of the power systems that bore the brunt of the blackout. They hope to complete a reconstruction of the power movements and operating failures during the crisis.

Meg Plans Busy Slate In Capital

By FRANCIS LEWINE

WASHINGTON (AP) — Britain's Princess Margaret and her husband, Lord Snowdon, whirl into a busy schedule today that combines sentiment, religion, history and partying.

The princess said they wanted to see as much as they could of things that "up to now we've only been able to read about."

That included monuments, museums, the grave of President John F. Kennedy at Arlington National Cemetery, and where the historic Glastonbury thorn — true to tradition — burst into bloom for the visit of British royalty.

Washington's Glastonbury thorn grew from a cutting given the cathedral by British friends in 1902. The cutting supposedly was from the original thorn, which legend says sprouted from the staff of Joseph of Arimathea who is said to have founded the first Christian church in England at Glastonbury.

The thorn's white flowers have blossomed four times previously when British royalty visited Washington.

The royal couple, arriving here late Monday from Arizona on a presidential jet plane, considered getting a head start with a drive around the capital Monday night. They decided to rest instead, after the five-hour flight and an hour-long appearance at a jam-packed reception where they met the Washington press corps.

Their entrance to the capital came at dusk and the princess lamented "I didn't see anything" on the half-hour motorcade ride from Andrews Air Force Base that stopped rush-hour traffic.

Police escorts, sirens blaring, snaked them through red lights and a confusion of traffic, including a few motorists who joined the procession by mistake.

So far on their American tour which began Nov. 4, the princess and her husband reported they had been most impressed by the view of the Grand Canyon from their low-flying plane.

"Now here in Washington," the princess told the press reception attended by more than 1,000, "we look forward with great pleasure to meeting President and Mrs. Johnson again and to spending as much time as we can seeing the art treasures and historic buildings."

Mrs. Johnson was invited to a British Embassy luncheon today and the Johnsons planned a gay dinner-dance for the royal visitors at the White House Wednesday night. Beside that, there were teas, receptions and parties ahead.

Thanksgiving Service Set At Fluvanna

FLUVANNA — Members of the Fluvanna Methodist Church will meet Wednesday night at 7 o'clock at the church for a Harvest Thanksgiving Festival. Featured speaker for the evening will be Dr. Hubert Bratcher of Big Spring.

Decorations in the fellowship hall will carry out the autumn harvest theme. Plans for table decorations are being made by the young people of the church with the help of Henry Flournoy, youth class teacher, and Mrs. Bill Jennings, MYF leader. Co-chairmen for the Wednesday night meal are Mrs. Fowler Mathis and Mrs. Leo Beaver. Mrs. Bob Jordan is serving on the telephone committee.

Following the Thanksgiving meal, members of the congregation will gather in the sanctuary where several lay members will take part in the special worship service for the evening, according to Rev. Klel Quesenherry, minister. Mrs. Dean Ball and Mrs. Sam Bruner have been in charge of the candles for use in the family dedication worship service.

Dr. Bratcher, who is the District Superintendent of the Big Spring District, will bring the message for this special harvest service.

HOSPITAL NOTES

Chaplain: Rev. Royce Sanders.

ADMISSIONS: Lee Emory, 2506 Twenty-ninth; Valeriana Lopez, 1305 Twenty-sixth; William Baldwin, Rt. 2; Delores Knight, 3405 Irving; Hazel Hill, 214 Thirty-fifth; Fannie Parmer, 2911 Ave. Y; Carol Sue Hammit, Rt. 3; George Ramage, 213 Thirty-fifth; Virgie Martin, 119 Peach; Verna Melton, 113 Scurry; Sue Cotton, 2112 Thirtieth; Audrey Snodgrass, 3402 Irving.

DISMISSALS: Maxine Norris, Gerald Kesner, Tony Thomas, Margarita Villaneuva and baby girl, Cary Lynn Richardson, Billie von Roeder.

Damage Suit Filed By Abilene Couple

A $27,000 damage suit was filed in District Court here this morning. It is styled Attila Papp and wife, Karen Papp VS. L. T. Carpenter and wife, Mrs. L. L. Carpenter.

Plaintiff, a resident of Taylor County, alleges he received injuries in an automobile accident April 19 about four miles south of town on Highway 84 when a car driven by Mrs. Carpenter pulled into his path. Plaintiff further alleges the accident was caused due to the negligence of defendant and asks damages totaling $27,024.40. The defendants are residents of Snyder.

Chicago senior Nick Krat captains the 1965 Michigan State soccer team.

TV. Cable Service
5 Channels
of TV and FM Music
● No Towers ● No Antennas
● No Monkey Business
Call SCAT
Snyder Community Antenna Television
Phone HI 3-4327

WAYNE BOREN CLYDE HALL
Snyder Insurance Agency
SERVICE
COMPLETE
INSURANCE
P O Box 530 Snyder, Texas
1820 26th Street Phone HI 3-3163

Elizabeth Sports Pop-Gun Shiner

HOLLYWOOD (AP) — Actress Elizabeth Taylor is away from the set of "Who's Afraid of Virginia Woolf?" because of a black eye.

Miss Taylor was struck in the right eye Sunday by a popgun cork fired by her nephew, Leyton, 4.

She showed up at Warners studios Monday morning, thinking the makeup man could take care of the black eye. Producer Ernest Lehman sent her to an eye specialist, who told her to stay away from the bright studio lights for a few days.

BIRTHS

Mr. and Mrs. Faustino Lopez, 1305 Twenty-sixth are the parents of a baby boy born 12:11 p.m. Nov. 15, weighing 7 lbs. 14½ oz.

Second Red Space Shot Aimed At Venus

MOSCOW (AP) — The Soviet Union announced today it had launched its second space shot toward the planet Venus within five days.

Tass said the launching of the unmanned automatic space station Venus 3 was similar to the launching of Venus 2 last Friday.

Tass said Venus 2 is expected to reach Venus about the end of February, but the Russians have not said whether they expected it to crash into the planet or fly past it collecting scientific data.

The only other announced Soviet probe of Venus, in 1961, failed when its radio went silent and the craft missed the planet by about 100,000 miles. Western space watchers think the Russians have tried and failed at least six other times to send probes to Venus.

America's Mariner 2 passed 21,648 miles from Venus on Dec. 14, 1962. It radioed back data on the temperature, magnetism and other conditions to give scientists their clearest knowledge so far about Venus and outer space, Tass said.

Tass said Venus 3, like Venus 2, was launched into a "heliocentrical" orbit — around the sun.

Tass said Venus 3 weighed 2,116 pounds, approximately the weight of Venus 2.

NEW
Major Credit Card Plan
Use your present credit card to charge with us.
No Fuss; No Red Tape.
For All Your Auto Maintenance Needs
SEE
Knollenberg's Auto Service
1927 26th. HI 3-3381

SHOP EARLY
HUGE SAVINGS!
THANKSGIVING SPECIALS
Prices Good Thru Sat., Nov. 27th.
We Will Have A Good Supply Of Thanksgiving Turkeys, Hams and Hens!
Armour's Boneless HAMS 3-Lb. Can $2.99
GLADIOLA FLOUR 5-Lb. Bag 47c
FRYERS Lb. 25c
Longhorn CHEESE Lb. 55c
U.S.D.A. Club Steak Lb. 79c
Beef Short Ribs 3 Lbs. $1.00
Fresh Ground Hamburger 3 Lbs. 1.00
OLEO Decker's Iowana Lb. 2 FOR 29c
Libby's PEACHES 303 Cans 5 FOR $1.00
Libby's BEANS Green 303 Can 5 FOR $1.00
Libby's CORN 303 Cans 6 FOR $1.00
Libby's PUMPKIN 303 Cans 2 FOR 25c
Libby's CATSUP 20 Oz. Bottle 4 FOR $1.00
Libby's Fruit Cocktail 5 FOR $1.00
FOLGERS COFFEE 6-Oz. Instant 69c
Gladiola White or Yellow CORN MEAL 5-Lb. Bag 39c
New Crop PECANS Paper Shells 3 Lbs. 1.00
SHOP THESE FINE GANDY PRODUCTS!
WHIPPING CREAM ½ Pt. 29c
HALF & HALF Pint 29c
SOUR CREAM 8 Oz. 29c
BUTTERMILK ½ Gal 39c
EGG NOG Quart 49c
DRUGS
VICKS VAPORUB Reg. 55c 43c
VICKS COUGH SYRUP Formula 44 Reg. 98c 69c
VICKS NASAL SPRAY Sinex Reg. 1.14 79c
VICKS VA-TRO-NOL Nasal Medication Reg. 49c 39c
PRODUCE
POTATOES 10 Lbs. 49c
BANANAS Lb. 10c
LETTUCE Lb. 19c
YELLOW ONIONS Lb. 5c
We give BUCCANEER STAMPS
DOUBLE ON WED. With $2.50 Purchase or More!
Open 7 Days A Week
7 a.m. to 8:30 p.m.
1101 25th. St.
CASH FOOD

SPORTS



KEY MAN IN SUL ROSS CHARGE--Luz Pedraza, Sul Ross State College quarterback, is the leader in the West Texas school's charge down the gridiron trail toward an unbeaten season. Pedraza has played every game since enrolling as a freshman in 1962 and has led the team to top records his last two seasons. Folks in the Big Bend country think Pedraza is the best quarterback in the country with even the big colleges considered. (AP Wirephoto)

Raiders Rate No. 9 In Poll

By BOB GREEN
Associated Press Sports Writer

Michigan State, rolling along week after week as the nation's No. 1 college football team, faces its biggest challenge in a decade Saturday against the determined legions of Notre Dame.

The game is one of three big ones on tap this weekend, each involving two members of the Top Ten and each of national importance. They are Notre Dame-Michigan State, Arkansas-Texas Tech and Southern California-UCLA.

Michigan State, returned as the nation's No. 1 team in the regular weekly Associated Press poll of sports writers and broadcasters today, is 9-0 for the season and gunning for its first national championship since 1952.

Should the Spartans beat Notre Dame in their last game of the season, the national championship is almost assured.

But Notre Dame, ranked fourth in the nation and 7-1, also has national championship aspirations and possibly could vault to the No. 1 spot with a decisive victory.

Michigan State whipped Indiana 27-13 and Notre Dame took North Carolina 17-0 last weekend.

Arkansas remained second, also at 9-0, and risks a 21-game winning string against Texas Tech, which moved into the Top Ten with an 8-1 record. The winner gets the host spot in the Cotton Bowl. Tech will go to the Gator Bowl if it loses.

An Arkansas victory will give it the Southwest Conference title outright — and perhaps a shot at the national tile if Michigan State should stumble. Tech gains a share of the conference crown if it wins.

Arkansas beat SMU 24-3 and Tech took Baylor 34-22 last weekend.

Southern Cal and UCLA are ranked sixth and seventh, respectively, each with a 6-1-1 record. The winner almost certain gets the Rose Bowl spot opposite Michigan State.

Michigan State received 31 of the 48 first-place votes cast and gained 456 points on the basis of 10 for a first-place vote, nine for second, eight for third, etc.

The Top Ten with first-place votes in parentheses, season records and total points:

1. Mich. State (31) 9-0	456
2. Arkansas (15) 9-0	439
3. Nebraska (2) 9-0	378
4. Notre Dame 7-1	346
5. Alabama 7-1-1	268
6. Southern Calif. 6-1-1	226
7. UCLA 7-1-1	180
8. Missouri 6-2-1	115
9. Texas Tech 8-1	86
10. Florida 6-2	42

QB CLUB TO MEET

The Snyder Quarterback Club will meet at 7:30 p.m. Tuesday in the high school cafeteria to view game films of last week's 16-15 triumph by the Tiger football team over Littlefield's Wildcats. Members also will hear a scouting report on this week's opponent—the Lake View Chiefs.

Coaches in the school system will give reports on last week's games.

Hogs, Tech Pace SWC

DALLAS (AP)—There are x games to play but most of the individual statistical leaderships appear to be wrapped up in the waning Southwest Conference football race.

Eight of the nine categories are led by Arkansas and Texas Tech players, further illustrating the importance of the Arkansas-Tech game at Fayetteville Saturday when the conference title will be determined.

Bobby Burnett of Arkansas leads the ball-carriers but does not appear in much danger of losing — although he has Donny Anderson of Tech to compete against. Burnett has rushed for 8.3 yards in 202 attempts. Anderson is second with 630 yards.

Tom Wilson of Texas Tech has total offense and passing locked up. The mighty Red Raider thrower leads in total offense with 1673 yards—almost 700 yards more than his closest competitor, Jon Brittenum of Arkansas.

Wilson also leads the passers with 146 completions for 1800 yards and 17 touchdowns. He is 75 completions ahead of the runner-up, Harry Ledbetter of Texas A&M, and is more than 1,000 yards to the good.

Anderson leads the pass-receivers with 50 for 654 yards but his lead isn't exactly safe. Dude McLean of Texas A&M, who has another game to play, has 47 for 575.

Anderson leads the scorers with 90 points to 78 for second place Bobby Burnett. The Arkansas star would have to score 12 points and Anderson get nothing to tie him.

Tommy Trantham of Arkansas tops in pass interceptions with four for 158 yards. Jack Brasuell of Arkansas leads in punt returns with 285 yards on 21 and Anderson leads in kickoff returns with 513 yards on 20 runbacks.

David Conway of Texas leads the punters with a 44.3 average on 46 kicks.

GRID MOTHERS WILL MEET

The Football Mothers will meet at 7 p.m. Thursday in Room 118 at Snyder High School for the purpose of formulating plans for the annual football banquet. All mothers are urged to be present.

Lions Still No. 2

DALLAS (AP) — Texarkana, Dumas, Alpine and Three Rivers held No. 1 spots in the Dallas News poll of Texas schoolboy football today and Alpine and Three Rivers have permanent possession.

At least, it was the final poll in Classes AA and A and that's the way they wound up.

Classes AAAA and AAA, led by Texarkana and Dumas respectively, have another week to go before the final poll.

Dallas Woodrow Wilson moved into second place behind Texarkana in Class AAAA when San Angelo took a tumble. San Angelo stayed in the poll, however, although falling to No. 10.

Bay City took over 10th place in Class AAA with Gainesville falling out.

The Deffebach Agency

2606 Ave. R — Phone HI 3-5611

INSURE WHAT YOU HAVE

Your Buick dealer can do more than tell you why the tuned car is a success.

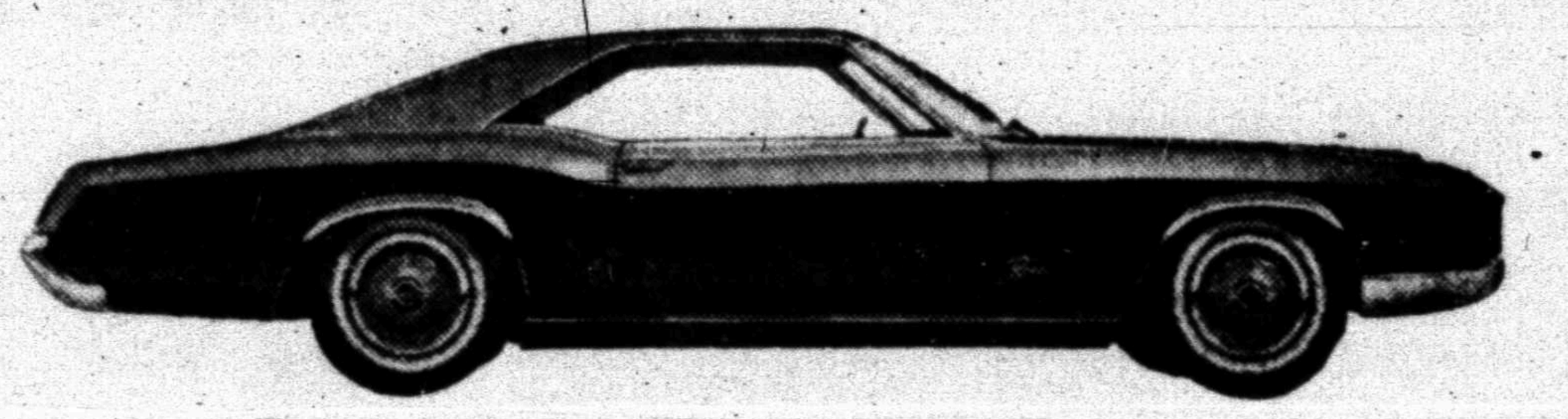

He can show you.
1966 Buick Riviera.

There's an authorized Buick Dealer near you. See his Double-Checked used cars, too.

PAT BUICK-PONTIAC-GMC CO.
East Highway — Snyder, Texas

Showdown Looms In SWC Saturday

By The Associated Press

A 9-0 record would indicate a football team was really going places.

Frank Broyles, however, thinks it's most unusual that his Arkansas team, although it boasts this gaudy record, still doesn't know where it will be playing Jan. 1.

You see, Arkansas plays Texas Tech, which has an 8-1 record, at Fayetteville Saturday and Arkansas will have to win or tie in order to get into the Cotton Bowl. If Tech should win, then the Red Raiders would make it.

No question though that Arkansas will be playing in a bowl game somewhere regardless of how the game comes out.

Each coach took time Monday to tell how good the other's team was but there wasn't a hint that either would concede that the other was better.

Coach J. T. King of Texas Tech said Arkansas was absolutely terrific, that it had so many ways to beat somebody it pretty much awed him, "but this team of ours is conceding nothing and after all Tech has survived this season. I say anything can happen at Fayetteville Saturday."

Broyles said his scout, Jack Davis, told him Tech's Tom Wilson was one of the finest passers seen in several years and that Donny Anderson, the Tech All-America halfback, had improved greatly. "Tech is one of the most versatile teams Arkansas faces," added Davis.

Anyway, both teams will be in top shape for the big game. There are no injuries.

Baylor coach John Bridgers found he would have defensive end Donnie Laurence back after missing the Texas Tech game because of an injury and this undoubtedly brightened the spirits of the Bears for their game with Southern Methodist at Waco Saturday.

Bridgers also indicated he expected the footballs to fly because, after studying the scouting report, he had his team working on pass defense.

Apparently Baylor will go to the air a lot, too. Kenny Stockdale, who can throw the ball high, wide and handsome, will start at quarterback.

Southern Methodist found no injuries but didn't work much Monday.

Texas Christian may have to play without end Joe Ball, who suffered a back injury in the game with Texas last week, but all other Horned Frogs were in top shape and still talking about the 25-10 victory over the Longhorns.

UIL Sets Deadline

Deadline for schools to join the University Interscholastic League is December 1.

Schools joining the League by that date are eligible to compete in football, baseball, track, basketball, tennis, volleyball, track and field, and golf. In the literary field they may compete in debate, extemporaneous speaking, persuasive speaking, poetry interpretation, prose reading, declamation, journalism, number sense, one - act play, picture memory, ready writing, science, slide rule, spelling, typewriting and shorthand.

"It is necessary that schools have their applications and fees in by December 1," said R. J. Kidd, League Director. "The League must organize for competition all over the state. Schools must meet the deadline if they are to be eligible for the many League - sponsored contests."

Application blanks have been mailed to all superintendents. Mr. Kidd urged that all school principals check to make sure their applications have been sent in with a check for the proper fees.

Sports Shorts

LUBBOCK (AP) —Regardless of how the Arkansas-Texas Tech game comes out Saturday at Fayetteville, Tech will be in a bowl game.

If Tech wins it will go to the Cotton Bowl. If it loses it's the Gator Bowl.

Athletic Director Polk Robison Monday said he had conditionally accepted an invitation for Tech to meet Georgia Tech in the Gator Bowl Dec. 31 and that the condition hinged on the outcome of the Arkansas-Texas Tech game.

This doesn't mean though, said coach J. T. King, that Tech isn't thinking primarily of the Cotton Bowl.

"Our No. 1 concern still is the Southwest Conference championship and Cotton Bowl but our squad voted several days ago and decided to accept the Gator Bowl bid if the Cotton Bowl is not available," King explainied.

★ ★ ★

DALLAS (AP)—Texas, with Richard Romo and Preston Davis tying for first, Monday won the Southwest Conference cross-country championship for the third straight year.

Davis, the 1963 champion, and Romo, who won it last year, joined hands coming across the finish line so they would finish in a dead heat. Each had a time of 14:51.1 for the three-mile course.

Texas had 28 points. Arkansas was second with 30 and Texas Tech third with 82.

★ ★ ★

ATHENS (AP) — Henderson County awaits a call from the Junior Rose Bowl in California.

The Cardinals, who had an undefeated, untied season, declined an invitation to the Shrine Bowl at Savannah, Ga.—the official bowl game of the National Junior College Association—and decided to take their chances with the Junior Rose Bowl, which is due to make its announcement Sunday.

Henderson County faces a possible year's probation for passing up the Shrine Bowl.

Ira Bulldogs Win Ninth!

Ira continued its unbeaten ways last week with a convincing 46-0 decision over Divide. Two other teams in the area —Hermleigh and Hobbs — won district games while Gail lost a narrow 12-14 verdict to the Dawson School at Welch.

Gail is the only team in the area to close out its season last week. The other teams ring down the curtain on regular season play in Friday clashes.

AREA TEAMS

Team	W	L	T	Pts.	Opp.
Ira	9	0	0	475	168
Hobbs	8	1	0	344	168
Gails	5	5	0	230	130
Hermleigh	4	4	1	58	98

LAST WEEK'S RESULTS — Hermleigh 14, Jayton 12; Dawson 14, Gail 12; Hobbs 52, Highland 24; Ira 46, Divide 6.

THIS WEEK'S SCHEDULE — Trent at Hermleigh; Ira at Highland; Hobbs at McCaulley.

Five Teams Close Season

Five of six Snyder football teams closed their season last week as the Lamar 8th grade continued to sport the best record with six wins against two losses.

The "B" team was half a game off the pace with a 6-2-1 record, while the Lamar 9th grade, with a 5-3 mark, was the only other team that had more wins than losses.

The Varsity is the only team that has not closed out its season. The Tigers host Lake View's Chiefs here Friday night at 7:30 p.m. in the season finale.

SNYDER TEAMS

Team	W	L	T	Pts.	Opp.
Lamar 8th	[illegible]	[illegible]	[illegible]	[illegible]	[illegible]
"B" Team	[illegible]	[illegible]	[illegible]	[illegible]	[illegible]
Lamar 9th	[illegible]	[illegible]	[illegible]	[illegible]	[illegible]
Varsity	[illegible]	[illegible]	[illegible]	[illegible]	[illegible]
Travis 9th	[illegible]	[illegible]	[illegible]	[illegible]	[illegible]
Travis 8th	[illegible]	[illegible]	[illegible]	[illegible]	[illegible]

LAST WEEK'S RESULTS — [illegible]

THIS WEEK'S SCHEDULE — [illegible]

LADIES!
LOOK AT THESE BIG SPECIALS!

Dry Cleaning
Big 8-Lb. $2.00 Load Only $1.50

Cleaned & Pressed
Pants 30c
Plain
Dresses 70c
Suits 70c

Norge Laundry & Dry Cleaners
Highland Shopping Center Between Roe's & Whitfield's

You save 2 ways when you buy an electric dryer now!

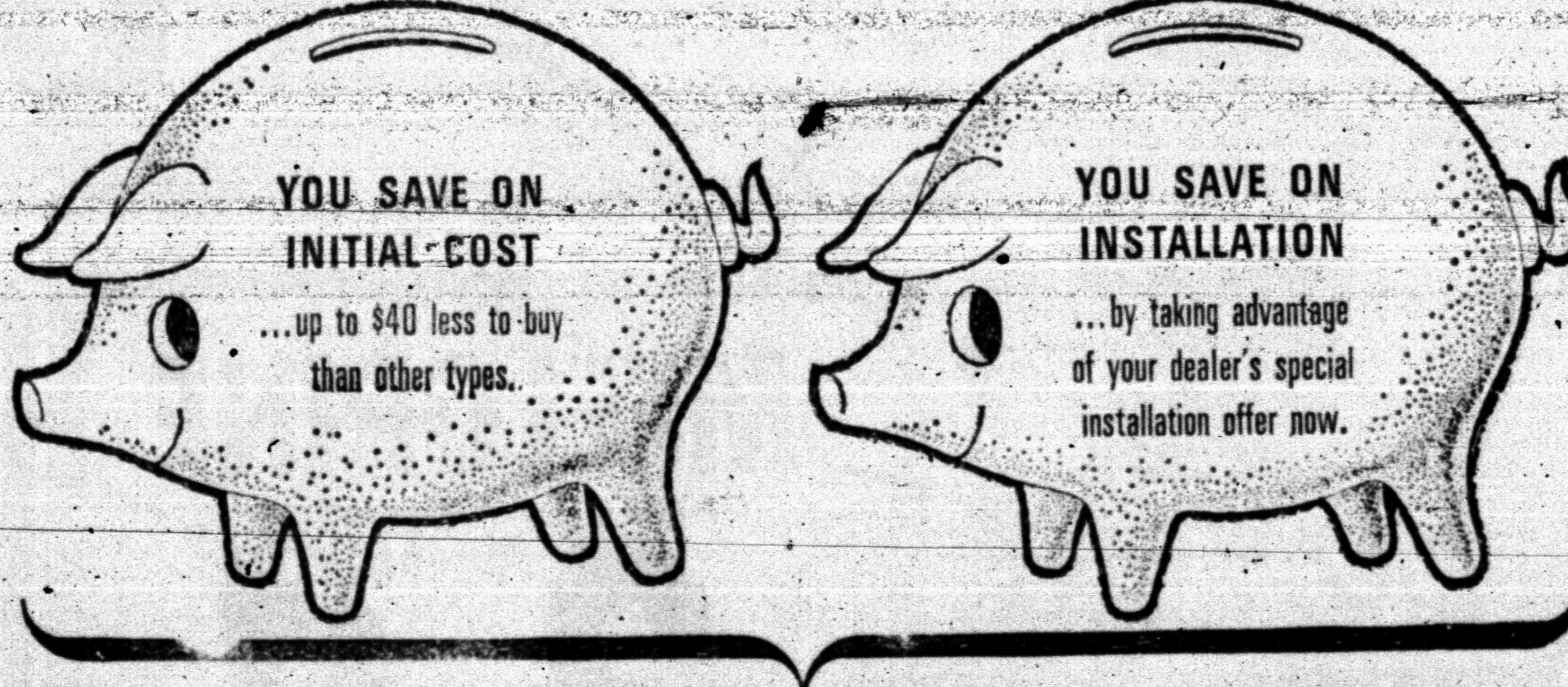

And, of course, you save clothes-line work and weather worries . . . enjoy the ease and peace of mind that come with flameless electric clothes drying. Your clothes last longer, too, dried in clean, gentle electric heat.



See the flameless electric clothes dryers now on display at your favorite appliance dealer's. Let your dealer show you how much you save by buying your electric dryer now . . . during the Fall Festival of Savings!

TEXAS ELECTRIC SERVICE COMPANY
H. F. CLARK, Manager HI 3-5401



UNION JACK PULLED DOWN IN TANZANIA—College students pull down Union Jack from office of the British high commissioner in Dar Es Salaam, Tanzania, during anti-British demonstration. Action followed Britain's refusal to use troops against the rule of Prime Minister Ian Smith in Rhodsia. (AP Wirephoto by cable from London)

Future Housewife May Buy Food For Two Years Ahead

By SALLY RYAN
AP Business News Writer

NEW YORK (AP) — Some day the American homemaker may shop for the family dinner two years ahead of time and file it in a cabinet.

Food technologists are refining processes such as freeze drying so that well-flavored instant steaks, seafood and poultry in packages can be stored indefinitely, without refrigeration.

Campers, hunters, fishermen and mountain climbers have been eating freeze-dried foods for years. But only recently have such foods moved into kitchens.

The biggest push this year has been on breakfast cereals containing freeze-dried blueberries, strawberries, apples, and now, bananas and ice cream.

Freeze-dried fruit cereals sell for 37 cents a box, compared to 25 cents for plain cereals.

"Currently, the cost of production of the freeze-dried vegetables and fruits now available is well beyond that which would be acceptable to a broad range of customers," says Arthur E. Larkin Jr., executive vice president of General Foods Corp. But he added: "The freeze-dry technique promises eventually to provide products at reasonable prices."

Kermit Bird, a U.S. Department of Agriculture economist, estimated 5.6 million pounds of food were freeze-dried in 1962, 11.3 million in 1963 and 25 million last year.

The total will reach 317 million pounds by 1970, he predicted.

Already, the freeze-dried products include coffee, chives, parsley, pepper, asparagus, orange juice, macaroni, rice, mushrooms, apples, pineapples, fruit salad, ham patties, pork chops, beef steak, pot roast, chicken stew, shrimp, scrambled eggs, and omelets.

They are used extensively by astronauts and the armed forces.

The Army used dried foods during World War II, but they had an off-flavor, caused by the heat-drying process. Then scientists adapted the freeze-drying process that had been used to produce blood plasma.

Drinks At Teller's Cage

SAN FRANCISCO (AP)—Belly right up to the teller's window, folks, and put down your money. What you'll get back will be a drink, not a receipt.

Kelly Buchanan, a real estate man, opened a new bar Monday in the branch office of the now defunct San Francisco National Bank.

He didn't make many changes. Remaining from the bank days are a $7,000 chandelier and a $14,000 panel. Also around are red velvet sofas and leather ash trays from another branch of the doomed bank. Drinks are served through the teller's windows.

The U.S. controller of currency closed the bank.

Don C. Silverthorne, who founded the bank in 1962, has been charged with misapplying its funds and accepting fees illegally for arranging loans.

3 Texans Among Viet Casualties

WASHINGTON (AP) — The names of three Texas were on the latest list of servicemen killed in Viet Nam fighting.

Released Monday by the Defense Department, the list included:

Army Sgt. 1. C. Hoover Morri, husband of Mrs. Blurnett Morris of Lufkin, Tex.

Army Pfc. James Washington son of Frank Washington of Houston.

Marine Sgt. Lynn Mince, son of Mr. and Mrs. Curtis Mince of Lubbock, Tex.

Loan Is Approved

WASHINGTON (AP)—A $121,-214 loan for Port Arthur, Tex., to plan a 103-acre government complex and port district project received approval Monday from the Urban Renewal Administration.

Marine Sees Peaceniks As Traitors

SAN ANTONIO (AP)—Demonstrators against U. S. policy in Viet Nam are described as "just a shade away from being traitors" in a letter from a Marine fighting in Viet Nam.

Second Lt. Jack Zimmermann called demonstrations by college students "the intellectual betrayal" and said they are "confusing to us over here" in the letter, published Monday in the San Antonio News.

"Those who offer blood and medical supplies to the Viet Cong are bold-faced traitors and should face the penalty for treason," he wrote.

"Those who burn their draft cards burn their right to live as citizens in Americia and should be treated accordingly....

"I know, without a doubt, that the misguided are just a loud few, but it is confusing to us over here. All the men over here need is to know that someone. . .cares that we are here and understands the reason we must stay."

The lieutenant said he had read that college demonstrators claimed "I was a 'butcher, a brute and a killer of women and children."

He said Marine protection nevertheless has enabled Chu Lai farmers to harvest their richest rice crop in years and "the people. . .are now more secure, more prosperous and more informed than ever before."

Zimmermann is second in command of an artillery battery at Chu Lai. He is a 1964 graduate of the U. S. Naval Academy.

His parents, Mr. and Mrs. Paul Zimmerman, live in San Antonio. He is married to the former Ilene Weinberger of San Antonio.



THESE PRICES GOOD NOV. 16, 17, 1965 IN SNYDER, TEXAS. WE RESERVE THE RIGHT TO LIMIT QUANTITIES!

FASTEST CARD IN THE WEST
Join Piggly Wiggly's CASH CLUB
WIN UP TO $1,000.00
PLUS FREE S&H GREEN STAMPS!

Holsum Parker House ROLLS 24 Ct. Bag 19c

Libby's Orange Juice 6 Oz. 12 Oz. 4 For $1.00 / 49c

Seabrook, 10 Oz. Pkg. Brussel Sprouts Pkg. 31c

PRICES ARE LOW LOW IN FACT THE LOWEST AT YOUR PIGGLY WIGGLY

SHORTENING
Snowdrift Pure Vegetable
3 Lb. Can 69¢

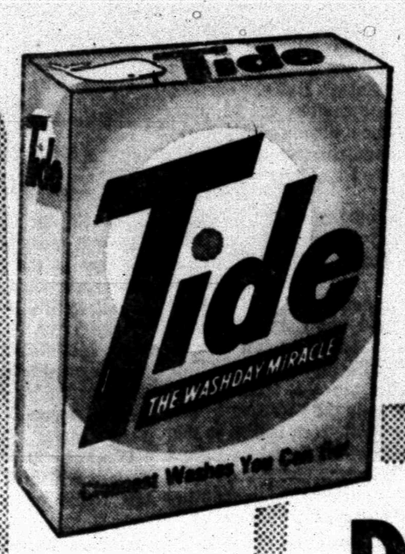

DETERGENT
Tide, Heavy Duty Giant Box ..... 63¢

FROZEN FOODS!

Swanson, T.V. All Varieties Dinners 59c

GREEN BEANS
Kounty Kist Cut No. 303 Can ..... 1¢
(With Purchase of 4 Cans)

PEACHES
Pacific Gold, Yellow Cling, Sliced
5 No. 2½ Cans $1

PINEAPPLE
Goodhope Sliced In Heavy Syrup .... 1¢
No. 300 Can
(With Purchase Of 3 Cans) Save 22c

MELLORINE
Gandy's or Borden's, Assorted Flavors
3 ½ Gal. Carton $1

COUNTRY FRESH PRODUCE — ALWAYS AT PIGGLY WIGGLY!

POTATOES
Russets All Purpose
15 Lb. Bag 59c



GRAPEFRUIT
Texas Ruby Red ..... 5 Pound Bag 39¢

Lowest Prices . . . Greatest Variety . . . always at . . .
Piggly Wiggly

PIGGLY WIGGLY'S PENNY SALE!

BEEF TAMALES — Ellis No. 300 Can ..... 1¢ (With Purchase of 3 Cans) SAVE 28c

GOLDEN CORN — Golden Style or Whole Kernel Stokley, Cream No. 303 Can ..... 1¢ (With Purchase of 3 Cans) SAVE 21c

PORK & BEANS — Hunts In Tomato Sauce No. 300 Can ..... 1¢ (With Purchase of 4 Cans) SAVE 13c

DOG FOOD — Rusty 16 Oz. Can ..... 1¢ (With Purchase of 6 Cans) SAVE 7c

GRATED TUNA — Van Camp No. ½ Can ..... 1¢ (With Purchase of 3 - ½ Cans) SAVE 22c

TURN YOUR MEAL INTO A FEAST!
SERVE PIGGLY WIGGLY MEATS!



PORK CHOPS Lean Northern Pork, First Cuts ... 59c

U.S.D.A. Choice, Aged, Heavy Beef, Valu-Trimmed
SIRLOIN STEAK Lb. 89c

Lean, Boneless Beef Cubes
STEW MEAT Lb. 69c

Blue Morrow's Quick Fixin'
BEEF STEAKS 16 Oz. Pkg. 79c

Lean Northern Pork, Center Cut Rib Chops
PORK CHOPS Lb. 79c

Hormel's Boneless Fully Cooked
CURE 81 HAMS Lb. .. 1.39

Praters All Pork
SAUSAGE Lb. Pkg. 69c

Lean Northern Pork, Picnic Cut
PORK ROAST Lb. 39c

Hormels, Lean Northern Pork
SPARE RIBS Lb. 49c

S&H GREEN STAMPS

DOUBLE S&H Green Stamps **EVERY WED.** WITH $2.50 PURCHASE OR MORE!



HEALTH AND BEAUTY AIDS!

SHAMPOO Robert Beck, Egg or Green, Reg. 59c 16 Oz. Btl. (Buy 2 at 59c Each Get 3rd For) ..... 1¢

HAIR DRESSING Boyer, H.A. Reg. 79c 4 Oz. Tube or Bottle (Buy 2 at 69c Each Get 3rd For) ..... 1¢

Salad Dressing Kraft's Miracle Whip Quart Jar ..... 49¢

Sugary Sam **YAMS** No. 2½ Can ..... 4 For $1.00

Sioux Bee, Extract **HONEY** 12 Oz. Jar ..... 3 For $1.00

Reynolds Aluminum Economy, 10c Off **FOIL** 75 Ft. Roll 75c

Sofskin, Reg. 59c **HAND LOTION** 10 Oz. Btl. ..... Buy 2 at 39c Each Get 3rd For 1c

Vicks Formula 44, Reg. 98c **COUGH SYRUP** 3½ Oz. Btl. ..... Buy 2 at 59c Each Get 3rd For 1c

Arrid, Aersol Can, Reg. $1.00 **DEORORANT** 4 Oz. Size ..... Buy 2 at $1.00 Each Get 3rd For 1c

Lowest Prices . . . Greatest Variety . . . always at . . .
Piggly Wiggly

Snow May Ease Drought In North

NEW YORK (AP) — The approach of winter with its expected snows and icy temperatures almost surely will affect the drought in the Northeast.

That effect could be either for the good or the bad.

Plenty of snow would allow moisture to seep down to replenish underground sources. Then, in the spring thaw, the runoff would raise reservoir levels.

But a deep frost could seal off the water table and prevent any moisture from reaching the table.

"If there is a deep freeze-up, without snow first, there could be a water shortage again before spring," said a spokesman for the Massachusetts Agriculture Department.

James M. Weigle, a geologist with the U.S. Geological Survey in New Hampshire, said that a light snow also could mean dry wells before spring.

Autumn rains have brought some relief to the parched areas.

One of the hardest-hit areas has been New York City, where water conservation has become a way of life. Asked if some restrictions would be lifted for the winter, Water Commisisioner Armand D'Angelo replied, "Definitely not."

D'Angelo said his department's engineers are looking for new ways to save water. He has asked them to see how much city water is used in winter to flood vacant land for ice skating. If it's too much, he indicated it may be banned.

Water restrictions are being continued in many cities, but some communities in New Hampshire are relaxing the restrictions.

Belton Girl Arrested In Slaying

BELTON, Tex. (AP)—Armed with a fugitive warrant from Tucson, police arrested a Texas teen-ager Monday after questioning her about the desert slaying of an Arizona girl.

Two young men were jailed earlier in the case.

Officers took Mary Rae French, 19, into custody at her home here in Central Texas. Tucson police Lt. George Robles said she gave officers a statement but he did not disclose details.

In Tucson, authorities supplied this background:

Richard Bruns, 19, of Tucson, first led officers to the bodies of Gretchen Fritz, 17, and her sister Wendy, 13, last week. They had been missing since Aug. 16. Information from Bruns caused officers to arrest Charles Schmid Jr., 23, of Tucson and charge him with murder.

Bruns also told questioners that Norma Alleen Rowe, 15, was beaten to death May 31, 1964, while at a desert spot east of Tucson with Schmid, John Saunders, 19, and Miss French.

Police arrested Saunders in Westbrook, Conn., Sunday night and quoted him as giving the same account of the Rowe girl's death as Bruns, who was not involved in the slaying.

Tucson police chief Bernard Garmire said jealousy was the motive for the killing of Miss Rowe. He said Saunders had promised to lead officers to the shallow grave where she was buried.

Arrangements were made to return Saunders and Miss French to Tucson. Arizona officials said both waived extradition.

Crude Oil Production Increased In Texas

TULSA, Okla. (AP) — U. S. Crude oil and lease condensate production increased 58,200 barrels a day last week to an average of 7,835,400 barrels, the Oil and Gas Joural said today.

Production in Texas was up 17,000 barrels to a daily average of 2,699,00. Oklahoma produced 586,700 barrels, an increase of 2,800.

Louisiana was up 18,300 barrels to 1,680,000, and New Mexico up 5,800 to 318,300.

Tahoka Girl Named Farm Bureau Queen

DALLAS (AP) — The new Texas Farm Bureau queen is Cherri Lee Norman, 18, of Tahoka on the South Plains.

The brown-haired, hazel-eyed Baylor freshman was selected Monday night at the organization's 32nd annual meeting. She is the daughter of Mr. and Mrs. A. L. Norman of Tahoka.

First runnerup among 13 finalists was Shirley Self, 18, of Premont, a freshman at Texas A&I.

SELLING?
BUYING?
CLASSIFIED ADS DO THE JOB!

JUST PHONE
HI 3-5486

WELL --- NOT EVERYBODY!



College Students Target Of American Communist Party

By JAMES MARLOW
Associated Press News Analyst

WASHINGTON (AP) — It's more than just a wild and woolly time. It's a hodge-podge, left and right.

"Real squares. Old ladies up in the Bronx."

That's what some young radicals today call members of the American Communist party. The weekly newspaper, the National Observer, which quoted them, said they are equally contemptuous of liberals and labor unions.

But Monday the party thought it got a shot in the arm and talked of running candidates for office. But George Lincoln Rocwell, commander of the American Nazi party, has already said he will run for president in 1972.

The Ku Klux Klan is in business. The ultraconservative Minutemen talk of their secret "underground army."

Robert Welch, founder of the right-wing John Birch Society, says of the United States: "It's "one vast insane asylum" where "they've let out the worst patients to run the place."

The Communist party has spliner groups. Student groups have splinter groups. Even the Republican party has splinters.

But long after thousands of today's young radicals sag into middle age, raising families and buying homes between trips to the bank, the Communist party will probably be still here.

At least it has an ideology, although it changes with the wind, while many and probably most of the young radicals have only upset emotions and incoherence.

FBI Director J. Edgar Hoover considers the Communist party a "Moscow-controlled" menace and part of an international Communist conspiracy. He called Gus Hall, the party's chief spokesman, "Moscow-trained."

It was Hall who Monday, after a Supreme Court decision, got the idea that now the party could run candidates, although its claimed membership has dropped from perhaps 100,000 in the 1930s to 10,000 now.

The court held unconstitutional a provision requiring a party member to register as such with the federal government.

This was the reasoning: For failure to register he could be prosecuted and jailed. But if he did register, he could be prosecuted under another law which makes it a crime to belong to a group that advocates overthrowing the government.

Thus, if he registered, he would be risking incriminating himself under the other law. The court pointed out that under the Constitution's Fifth Amendmen a man can't be compelled to incriminate himself.

In the 1930s — although the Communist party's part in it was very small — the great domestic crusade was to organize workers into unions. They joined in the millions.

Earlier this month, in a special story on the radical left among the young, the New York Times, picking out the Students for a Democratic Society as the "largest single radical student group on or around campuses," said that the SDS had "pretty much given up the working class as lost, having fallen prey to the union and the Democratic party." The Times says SDS claims 3,000 members, with 90 chapters around the country.

The National Observer, not limiting itself to student groups, said the new left places less emphasis on economic problems, more on "human freedom," and only a few splinter groups try to "out-Mao Mao Tze-tung."

Yet, the newspaper went on, "even a tiny splinter group possesses the capacity for mischief if it also possesses dynamite." Some group are on a crusade against poverty and the war in Viet Nam.

FBI's Hoover says "the Communist party is today expending tremendous energy attempting to increase its influence among college students."

These Things We Could Do Without

By HAL BOYLE

NEW YORK (AP)—Things we could do without:

Young men who look like they're wearing a nest of robbins in their hair.

Discotheque dancers who twitch like they had the itch, or were trying to run a 100-yard race on a pogo stick.

Any new kinds of dog foods, deodorants or dandruff cures.

Christmas cards that depict pretty girls in a Santa Claus suit, or Santa himself in a bathing suit chasing a beach maid wearing a bikini.

Any more books by doctors or marriage counselors on what to do about sex. All the possibilities of sex have been pointed out by eminent authorities many times already. What civilization needs is more good cook books and fewer manuals on sex, as no civilized person ever loses interest in good cooking.

Motorists who say they only want half of the road but decide their half is in the middle.

Teachers who give your kids homework that would tax the mental powers of an Einstein.

The telephone company's decision to give us all numbers that only a computer can remember.

Power companies that can't explain after a blackout why all their electricity took a vacation at the same time.

College boys who think it smart to light their cigarettes with their draft cards.

Office wits who, when you're taking up a collection for a retiree, invariably whine, "When are you going to take up one for me?"

Lady shoppers in supermarkets who ram a fellow's shins with their carts and then glare at him as if he should apologize for being alive.

Wiseacres who, when you tell them you're going to the dentist to get your teeth cleaned, reply, "Why bother to go yourself? Why not just mail them in?"

Anybody who mails your wife another credit plate.

Anybody who mails you another credit card.

Health nuts who think they can solve all your problems by showing you a series of isometric exercises that cured them of eczema, rid them of 25 pounds of fat, and brought them new success in their work.

From these and other pests, deliver us, amen.

Goes To Reformatory

DENTON, Tex. (AP)—Arther Paige, 16, has been committed to the Gatesville state school for boys until his 21st birthday.

Young Paige had been charged witih assault with intent to murder in the wounding of his high school shop teacher, Jimimy Daniels, 35, with a shotgun.

County Judge W. K. Baldridge ordered him sent to the reformatory Monday.

Officials at Fred Moore High School said the shooting stemmed from discipline given Paige for missing two shop classes.

Junior Editors Quiz on MOLLUSKS

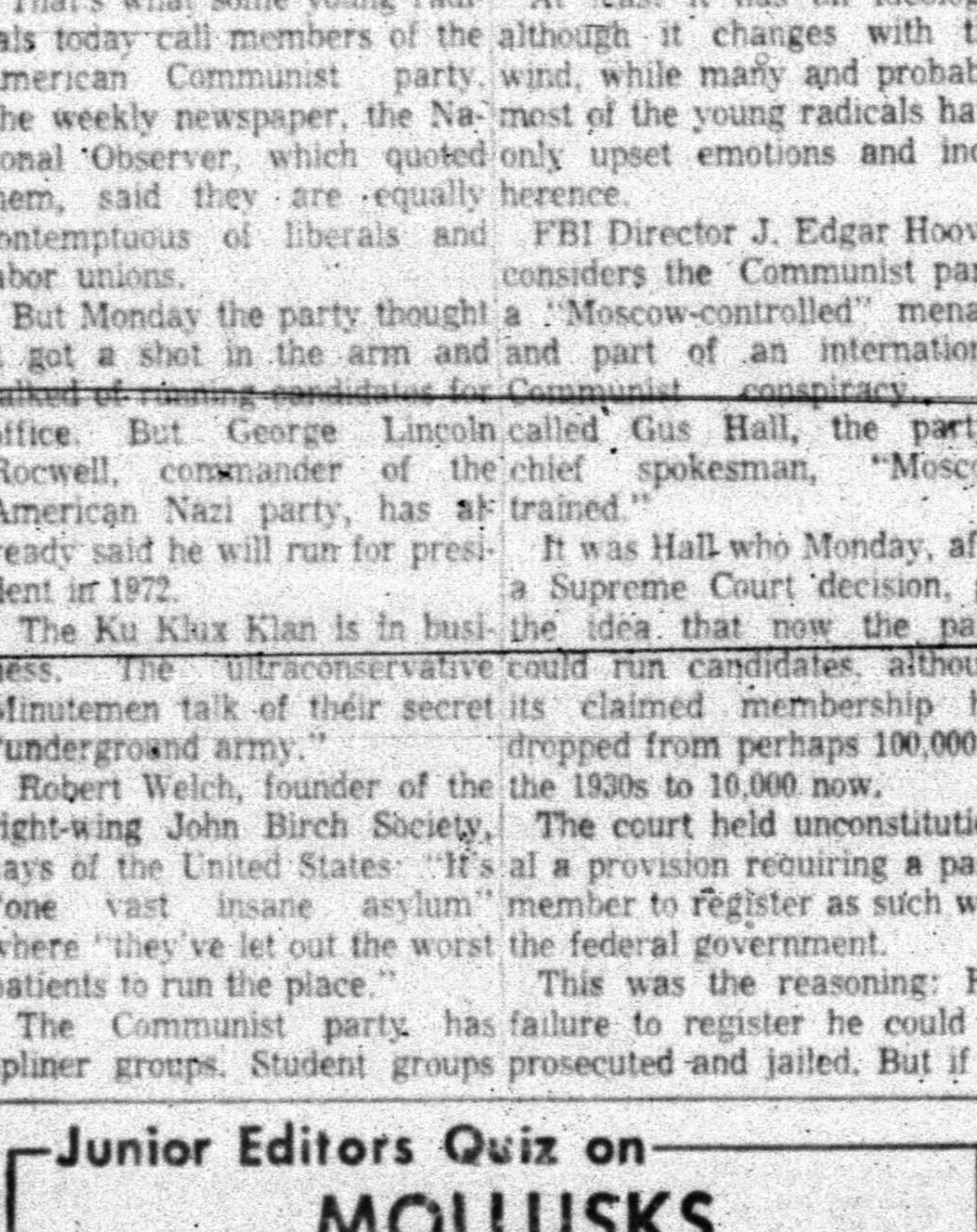

QUESTION: How can clams and oysters manage to eat?

* * *

ANSWER: Oysters and clams are simple creatures, belonging to the primitive group of animals called mollusks. Although some mollusks, such as squids and snails, move around in search of food, oysters and clams are true stay-at-homes. They have worked out a very successful way of living by remaining more or less in one spot, which is possible because their food is brought directly to them. Their soft bodies are protected by a pair of shells. Their food is the minute plant and animal life contained in sea water. The cross section of a hard-shell clam at upper left will show how their system works. At right are two tubes or siphons; one sucks water in, another pushes it out. When water comes in, it passes through gills, which resemble screening. The gills take out oxygen needed for breathing and screen out food particles as well. The gill surface is covered with tiny hairs which keep up a lashing motion. This creates currents in the water inside the shell, carrying the food to a mouth tube with a simple stomach behind it. Oysters feed in much the same way, but without the long siphons. They attach themselves permanently to one spot, whereas the clam moves around to some extent.

* * *

FOR YOU TO DO: You'll be wondering what the story is on that strange creature, the goeduck, or geoduck. He's obviously a very large clam, but where is he to be found? Check with an encyclopedia to pick up some more goeduck lore. 11-16

(Cheryl Walker of Coatesville, Pa., wins today's combined prize of Compton's Illustrated Science Dictionary plus $10 cash for this question. Mail yours on a postcard to Junior Editors in care of this newspaper.)

CROSSWORD PUZZLE

ACROSS
1. Average
4. Caress
7. Grasp
11. Before now
12. "Birds and bees"
14. Denomination
16. Special type
17. Needle case
18. High in music
19. Negative
20. White ant
22. Unaspirated
23. In the same manner that
24. Anglo-Saxon king
25. Roam about
26. Mass. cape
27. Unruly crowd
28. Mystic Hindu word
30. Pealed
32. Kind of wine
34. Chalice
35. Play on words
36. Lengthy
37. Spouse
39. Mr. Musial
40. Bitter crystalline substance
42. Had breakfast
43. Soap frame bar
44. Compass point
45. Goterie

DOWN
1. Former Sp. coin
2. Mountain crests
3. Reappear
4. Daddy
5. Fly
6. Name
7. "Our — Sal"
8. Destroyed
9. Elbow
10. Sew
13. Portly
15. Regulation of speed
21. Tavern
22. Tags
25. Deity
26. Pineapples
27. Praying insect
28. Flashy
29. Loadstone
30. Sprints
31. Soap plant
32. Guillemot
33. Jots
35. Author of "The Raven"
38. Thorough fares: abbr.
41. Compass point



P	O	I		S	H	E		T	H	A	W
E	R	N		C	O	W		R	U	N	E
G	A	S		O	B	E	D	I	E	N	T
		I	N	N		R	O	B			
A	R	G	U	E	D		R	E	E	D	S
P	A	N	T		A	N	Y		X	A	T
E	V	T		P	R	O		M	E	D	E
R	E	A	T	A		D	E	A	C	O	N
			O	L	D		A	N	U		
I	N	S	O	L	E	N	T		T	I	E
M	E	A	T		B	E	E		E	O	N
P	A	T	H		T	E	N		D	U	D

SOLUTION OF YESTERDAY'S PUZZLE

MARY WORTH



GRANDMA



JOE PALOOKA



KERRY DRAKE



DIXIE DUGAN



REX MORGAN



NANCY



DENNIS THE MENACE



"I SEE THEY'RE TARRING THE ROAD IN FRONT OF YOUR HOUSE, MR MITCHELL."

WALTER





DISTRICT LEADERS—The Snyder FFA Chapter won first place in the Lone Wolf District Leadership Contest held here Saturday. They are, from left to right, Bottom Row, Randy Davis, James May, Pat Smith, Dave Haywood, Jackie Leatherwood, Weldon Ward and Stanley Bickel. Middle Row, Ross Gillum, Morris Smith, Stanley Clark, Lynn Fuller, Ray Ellis, Ronny Rogers and Warren Mitchell (student teacher from Texas Tech); and, Back Row, W. R. McMullan (agriculture teacher), Clarke Bostick, Danny Bavousett, Jim Bob Roberson, Emmitt Hataway, Bill Galloway, Danny Lee, Johnnie Patton, David Payne and Floyd Collins (teacher). (Staff Photo).

Snyder FFA Is Tops In District

Snyder FFA boys copped four of six first place events at the Lone Wolf Dist. Leadership Contest, held in Snyder Nov. 10. All first place teams will compete in area FFA competition at Big Spring Saturday, Nov. 20.

The Snyder boys won first in Junior and Senior Chapter, radio broadcasting and FFA quiz contests. The teams also placed second in Junior and Senior farm skills. Twelve schools from the area were entered in the competition.

Team members in the Senior Chapter are Johnny Patton, president; Bill Taylor, vice president; Danny Lee, sentinel; Ronny Rogers, reporter; Bill Galloway, treasurer; and Lynn Fuller, secretary.

Junior chapter officers are Ray Ellis, president; Ross Gillum, vice president; Morris Smith, sentinel; Pat Smith, reporter; Dave Haywood, treasurer; Stanley Bickel, secretary. Clarke Bostick was advisor and Stanley Clark was the delegate.

Members of the other Teams: FFA Quiz—Jackie Leatherwood, Ross Gillum, Stanley Bickel and Jim Bob Roberson; Radio Broadcasting—Ronny Laster, David Payne and Danny Bavousett; Junior Farm Skills, Weldon Ward, James May and Mike Isabel; and, Senior Farm Skills—David Wilson, Emmitt Hataway and Randy Davis.

Results of Saturday's competition:

Senior Chapter Conducting—1. Snyder, 2. Roscoe, 3. Fluvanna.

Junior Chapter Conducting—1. Snyder, 2. Colorado City.

Radio Broadcasting—1. Snyder, 2. Loraine, 3. Ira.

FFA Quiz—1. Snyder, 2. Loraine, 3. Ira.

Junior Farm Skills—1. Loraine, 2. Colorado City, 3. Snyder.

Senior Farm Skills—1. Loraine, 2. Snyder, 3. Colorado City.

IN VIET WAR

Russell Believes Tide Is Turning

WASHINGTON (AP) — Sen. Richard B. Russell advocated today broad-scale U.S. military action to knock out the harbor of Haiphong in North Viet Nam.

Russell, Georgia Democrat who heads the Senate Armed Services Committee, said he believes the tide of battle in South Viet Nam no longer is running in favor of the Viet Cong. But he said to turn it definitely for the United States the harbor at Haiphong should be knocked out.

Haiphong, an important industrial city with a population of about 370,000, is located in the Gulf of Tonkin area about 50 miles from the North Vietnamese capital of Hanoi.

"I believe we should bring the fleet into action, mine the harbor from the air, tell other nations to keep their ships out of there and knock out the waterfront," he said in an interview. "I see no point in bombing the half-starved people of either Hanoi or Haiphong, but we should cut off the line of military supplies by enforcing a blockade," Russell said.

"I think this would have a very material effect on the progress of the war without bringing any acceleration of the conflict by our opponents. I do not believe the Chinese are going to get into the war unless the Russians should move in and that doesn't seem likely."

Russell said he favors increased bombing of North Viet Nam ground-to-air missile sites. He said he had urged Secretary of Defense Robert S. McNamara to bomb the sites around Hanoi when they first were disclosed but the decision went against such action.

The Georgia senator, who just returned from a visit to the Dominican Republic and an inspection tour of Caribbean defense installations, said the situation in Santo Domingo remains potentially explosive.

"I think things are becoming more stable every day there," he said. "But there still is a hard core of well-trained dedicated Communists underground and the situation is fraught with danger from them."

TODAY'S MARKETS

FORT WORTH (AP) — Cattle 1050; calves 450; good and choice steers 21.00-24.50; heifer mates 22.40-22.70; standard 18.00-20.00; cows 14.00-15.00; good calves 20.00-21.50; standard 16.00-21.00; good feeders steers 22.00-24.50, heifer mates 19.00-23.00; good steer calves 22.00-24.50, heifer calves 19.50-21.50.

Hogs 125; top 23.50-24.00.

Sheep 450; good and choice wooled lambs 21.00-22.50; utility and good 16.00-18.50; ewes 6.50-7.00; good and choice wooled feeder lambs 19.00-20.00.

AUSTIN (AP) — Poultry: South Texas unsettled 15.00-15.50. East Texas weaker, supplies adequate, demand slow. Prices 14.50-15.50.

CHICAGO (AP) — Butter unchanged. Eggs unchanged to 4 higher; A whites and mixed 44; mediums 39; standards 37.

NEW YORK (AP) — Cotton was 65 cents a bale higher to $2.50 lower at noon today. December 29.88, March 29.65, May 28.50.

Associated Press Stock Averages

	Indust	Rails	Util	60 Stocks
Prev. day	516.0	186.2	173.4	355.2
Week ago	515.6	184.4	174.0	353.3
Month ago	515.2	181.6	171.9	350.8
Year ago	473.9	180.8	165.4	340.3
1965 high	521.2	186.2	176.2	355.8

Jury Seeks Lawyer's Tax Records

OKLAHOMA CITY (AP)—The State Supreme Court is being asked to determine the right of a grand jury to subpoena income tax records in the Oklahoma County panel's investigation of alleged bribery of high state officials.

Dist. Judge Joann McInnis gave the Oklahoma Tax Commission until the first of next week Monday to secure the high court opinion after commission agent Doyle Howell refused to produce tax records for Whit Pate covering the years 1960 and 1961.

A subpoena also has been issued for Pate's federal tax records covering the same years from the U. S. Internal Revenue Service.

Pate, a Heavener lawyer and aide in 1959 to then-Gov. J. Howard Edmondson, was released from jail under $2,000 bond Monday shortly after Judge McInnis sentenced him to 46 days on contempt of court.

Pate refused under promise of immunity from state prosecution to answer questions by the Oklahoma County grand jury concerning a purported $60,000 payoff on a bill to legalize parimutuel betting on horse and dog racing in 1961. The legislature failed to pass the bill.

Counsel for Pate said the State Court of Criminal Appeals would be asked to throw out the jail sentence and contempt citation on grounds the promised immunity would not apply to possible [illegible]

Atty. Gen. Charles Nesbitt, who is assisting the panel, said the jury was looking into possible tax violations and should be allowed access to state files.

An Oklahoma County contractor and pilot, Jack Woosley, triggered the grand jury probe when he made the bribery allegations in a sworn statement filed in a civil action against an Oklahoma City Newspaper.

Woosley said in that statement that McCarty and former Senate president pro tempore Everett Collins had received $20,000 each and Pate and Forrest Castle, former State Crime Bureau director, had received $10,000 apiece to seek passage of the gambling bill.

Castle testified 2½ hours under promise of immunity last week.

LIGHTEST MEXICO

BY JOHN ABNEY

MEXICO CITY — Few discoveries have stimulated the civilized world more than recent garden studies here, which revealed that cucumbers are emotional.

Possibly they do not throw tantrums the way you do but at least they work up enough feelings to be measured by tiny electric wires and meters.

Surprised? Just ask yourself, "How does a tomato (garden variety) feel?"

One gardenologist personally analyzed tomatoes and discovered they experience pain and worry. In seeking evidence of fear and guilt, the doctor was stunned to discover that a tomato registers extreme anxiety when pierced by a nail.

This may be taken as conclusive evidence of great strength of character on the part of tomatoes. Most of us would scream in anguish when stuck by a pin.

Going deeper into agricultural psycho - somatics, we can announce that it is now known that bananas suffer strokes. Possibly they become only partially paralyzed and walk with a slight limp.

The most significant note, of course, is the discovery that alfalfa gives off carbon monoxide gas as a means of self defense. The doctor in charge of this project reports that two pounds of alfalfa can produce enough gas (if attacked, we assume) to kill the average man.

That ends my days of mowing lawns.

And now that this information is no longer classified, I can make my own modest contribution to science.

A few nights ago, I was attacked by a drunken onion. It occurred while I sat at the dinner table contemplating a bowl of salad. In the center of the bowl, nestled comfortably on a bed of frightened lettuce, was this onion. It had been doused with wine vinegar and was, understandably, drunk and in a nasty mood.

There was a sudden pain in my shoulder followed by a reddening of the skin. The onion glared at me with heady, bloodshot eyes and it took only second to realize I was being subjected to intense radiation of pitchblack. (This is a semi - deadly gas given off by certain types of onions under emotional stress.)

But you never know. And my philosophy is "play it safe." We had no lead shields available so there was nothing to do but set fire to the house and retreat. You may be interested in knowing, my good doctors, that the onion died courageously after disintegrating the house in an effort to escape.

I watched the remains burn for a while, then walked slowly down the street through the rain. Avoiding, of course, a small market on the corner where other vegetables are sold.

I may be a lot of things but I have no intention of becoming a guinea pig for sadistic onions.

Sealift Continues

KEY WEST, Fla. (AP)—Children, comprising one-third of the new refugee stream, think they are still in Cuba when they land here.

Five-year-old Domingo Garcia Pico, asked if he knew what country he has reached, replied, "Cuba." His cousin, 3-year-old Jose Luis Pico, responded "Cayo Hueso" — Spanish for Key West. He said he thought it was in Cuba.

The U.S. government-chartered Skipper K arrived Monday night with 94 refugees as a seaborne operation preliminary to an airlift that may bring 100,000 here continued.

A second boat chartered by the government, the 150-passenger Pan American out of Biloxi, Miss., set out on the refugee run and was expected back by midnight.

Fine, Jail Term Assessed In Court

W. A. Prichard was handed a 10-day jail term, a $25 fine and court costs today after he pleaded guilty in county court to charges to swindling by worthless check and theft.

He was charged on two counts of the same offense Nov. 7.

Sandy Koufax won 11 straight games for the Los Angeles Dodgers in 1965.



Join Bonus Bingo's Winners List...

96 WAYS TO WIN!

And Win Up to $1,000!

Play all 8 games. Locate designated game in the Bonus Bingo Game Book. Mark box specified on slips with "X". You win the prize shown by scoring any 5 boxes on that game in a straight line — either vertically, horizontally or diagonally. Start Playing! Start Winning! Today!

40,000 Cash Winners!
$83,000 in Cash Prizes!

WINNERS:

$100 Winner - Ruby Walker
$50 Winner - Gertie Glewellen

OTHER WINNERS:

H. W. Rodgers — May Bell Marsh
James Farmer — Mrs. Jack Elam
Lois Lottion — Willie Samples
Mrs. Darby Scott — Jessie Palo

Rules

One free slip per store visit. No purchase required. No need to pass through checkstand. Secure your FREE slip at either end of checkstand or from any store employee other than in Meat Department. Safeway employees and their immediate families are not eligible. You must be 16 or over to receive Bonus Bingo slips. Only bonafide Bonus Bingo slips issued by Safeway Stores, Inc., will be honored.

Get DOUBLE Gold Bond Stamps at Safeway Every Wednesday

Low, Low Prices!

3-Minute Oats — Nourishing and delicious. 18-oz. Box — 25¢
Family Flour — Harvest Blossom. 5 Lb. Bag — 39¢
Raisins — Town House Seedless—1-Lb. Cello — 25¢
Beverages — Cragmont, Assorted Flavors. (Plus Deposit)—Qt. Bottle — 10¢
[Assorted Mixers—(Plus Dep.) Qt. Bottle—2 for 25¢]
Toilet Tissue — Waldorf, White or Assorted Colors. 4-Roll Pak — 3 for $1

Crackers — Melrose Soda. Crisp and Fresh—1-Lb. Box — 19¢
Corn Oil — Mazola. Fresh, light taste—Qt. Bottle — 59¢

Chef Boy-Ar-Dee
CHILI
All Beef, No. 300 Can — 2 for 89¢
With Beans, No. 300 Can — 3 for $1

Spot Lifter...
Texize K2R
Fast and Effective Cleaner. 1-oz. Bottle — 98¢

Safeway Guaranteed Meats!

BACON — Armour's Star. Sliced (Pan Size Slices) So good with Eggs—12-oz. Pkg. — 69¢

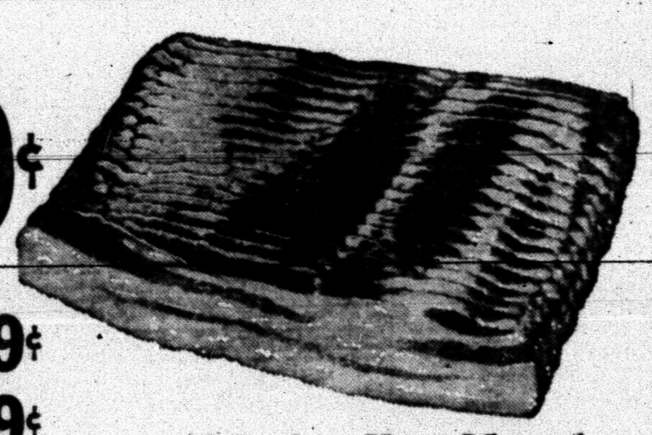

Safeway Baby Beef Sale!

Chuck Roast — Use in many ways—Lb. — 39¢
Rib Steak — Serve smothered—Lb. — 69¢
Arm Roast — Crown. Serve often—Lb. — 45¢
Arm Roast — Serve with Potatoes and Carrots—Lb. — 55¢
Chuck Steak — So economical—Lb. — 49¢
Short Ribs — Or Brisket—Lb. — 29¢

Add Pork to Your Menus!

Fresh Pork Steak — Butt Cut—Lb. — 65¢
Link Pork Sausage — Oscar Mayer. Natural casing—Lb. — 85¢

Waffle Syrup — Griffin. Dress up your waffles—17-oz. Bottle — 29¢
Instant Coffee — Nescafe. (20¢ off label)—6-oz. Jar — 79¢
Handi-Wrap — Keeps foods fresh longer. 100-Ft. Roll — 31¢
Modess — Sanitary Napkins. Regular or Super—24-Count Box — 75¢

Large Eggs — Breakfast Gems. Grade "A". Large Size—Doz. (Cream 'O the Crop Grade "AA" Large—Doz. 53¢) — 49¢
Ice Cream — Lucerne Party Pride. Assorted Flavors—½-Gal. Ctn. — 69¢

Mix or Match
★ Blackeye Peas — Ranch Style Dry, With Bacon—No. 300 Can
★ Cream Style Corn — Gardenside Golden—No. 303 Can
★ Pork & Beans — Van Camp—No. 300 Can
★ Lucerne Milk — Evaporated—14½-oz. Can
7 for $1

Mix or Match
★ Canned Tomatoes — Gardenside—No. 303 Can
★ Tomato Juice — Town House—No. 2 Can
★ Applesauce — Highway—No. 303 Can
★ Green Beans — Highway Cut—No. 303 Can
6 for $1

Garden Fresh Produce!

Green Beans — Kentucky Wonders. Garden fresh and tender. Goes well with any meat. — Lb. 19¢
Turnip Greens — Or Curly Mustard. Add variety to your menu—Bunch — 2 for 19¢
Emperor Grapes — Healthful and Refreshing. So good for TV Snacks—Lb. — 15¢



Cucumbers — A salad delight—Each — 3 for 25¢
Green Onions — Add zest to salads. —Bunch — 2 for 19¢

Asparagus — Green Giant Spears. Whole—15-oz. Can — 49¢
Niblets Corn — Whole Kernel Golden. 12-oz. Can — 2 for 43¢
Sweet Peas — Green Giant Fancy. No. 303 Can — 4 for $1
Ireland's Chili — Iron Kettle Plain—No. 2 Can — 79¢
Barbecue Beef — Ireland's Chipped or Sliced. No. 300 Can — 69¢
Chip-O's — Mortons. Perfect for Dips—5¾-oz. Pkg. — 29¢
Tomato Sauce — Hunt's. Buffet Size Can — 4 for 49¢
Orange Juice — Libby Frozen. 12-oz. Can — 49¢
Dinners — Morton. Frozen. Chicken, Turkey, Beef or Salisbury Steak—11-oz. Pkg. — 49¢

From the Dairy Case
Buttermilk — Lucerne—Quart Carton — 25¢
Sour Cream — Lucerne—Pint Carton — 49¢

Shop Safeway and Save! It takes less books to get more gifts with GOLD BOND STAMPS!

SAVE at SAFEWAY
It takes less books to Get More Gifts with
GOLD BOND STAMPS

Prices Effective Mon., Tues. and Wed., Nov. 15, 16 and 17, in Snyder
We Reserve the Right to Limit Quantities. No Sales to Dealers.

SAFEWAY

© Copyright 1965, Safeway Stores Incorporated.

BUY WANT ADS SELL

CLASSIFIED ADVERTISING RATES & SCHEDULE

Deadline 4:30 p.m. Monday through Friday, prior to day of publication.
Deadline Sunday, 4:30 p.m. Friday.

15 WORD MINIMUM

1 day per word	8c
2 days per word	11c
3 days per word	15c
4 days per word	18c
5 days per word	20c
6th day	22c
Legals per word	6c
Card of Thanks, per word	6c

Each additional day 2c per word. These rates for consecutive insertions only. All ads are cash unless customer has an established credit account with The Snyder Daily News. No refund will be made on an ad after appearing in paper. The Publisher is not responsible for copy omissions, typographical errors or any unintentional error that may occur further than to correct it in the next issue after it is brought to his attention.

ERRORS

The Daily News can not be responsible for more than one incorrect insertion. Claims cannot be considered unless made within three days from date of publication. No allowance can be made when errors do not materially affect the value of the advertisement. All out of town orders must be accompanied by cash, check or money order.

BUSINESS SERVICE

BUTANE

CALL SCURRY Butane Company HI 3-3721 for prompt gas delivery. Sales and domestic and commercial appliances.

AUTOMOBILES — B

AUTOS FOR SALE — B-1

1954 CHEVROLET PICKUP. Excellent condition. Call HI 3-7183 after 4:30 p.m.

TRUCKS FOR SALE — B-2

One Hot Oil Unit with 25M Texsteam 2500 BTU heater, Gaso-triplex high pressure pump, 45 bbl. cap tank on R190 International Truck, new engine, three speed Brownie and power tower, five speed transmission, excellent condition, Price—$9,000.
One Hot Oil Truck w-35M Texsteam 4000 BTU heater, Gardner Denver triplex high pressure pump, 65 bbl. cap tank on 1961 International R190 tandem, new engine, five speed transmission, three speed Brownie and power tower. Price $14,000. Don Flake, 325-7480, 2221 East 16th, Farmington, New Mexico.

BUSINESS OPP. — C

FURNITURE STORE FOR SALE
or trade. Small amount of cash will handle. Now doing good business. Reason for selling, other business interests. Write Box D-11 c/o Snyder Daily News.

MR. AND MRS. JAMES C. BULLARD are invited to be our guests at the Tiger Drive-In Theatre tonight. Your free tickets are at the box office.

BARGAIN!
FOR SALE
Laundry, Dry Cleaning Plant with excellent equipment. One of the nicest establishments in this area. Best location in town.
Call HI 3-5855

BUSINESS SERVICES — D

BUILDING SPECIALIST — D-2

MADE IN SNYDER
Aluminum insulated storm doors, storm windows, window screens also replacement window units window awnings. Free estimate, see at 602 33rd St.
LEON BRIDWELL
602 33rd St.

PAINTING-PAPER — D-11

PAINTING WANTED—Spray, Brush or roller, interior or exterior. All work guaranteed. Free estimate. Call HI 3-6219.

MISCELLANEOUS — D-26

FOR RENT: 26 inch chain saw. Phone HI 3-4773 or contact Roy Nott.

WANTED: Yard work, mowing, trimming, tree work, planting, feeding, pruning and rototilling. Call HI 3-4036.

AUTO LOANS
Any Make Or Model
$10.00 To $100.00
Also Personal And Furniture
TIMELY FINANCE CO.
HI 3-9335
2407 Ave. S

EMPLOYMENT — E

HELP WANTED MALE — E-1

SELL the outstanding "Globe Hospitalization Plan". Call Mr. Russell at BE 4-2166, Sweetwater.

HELP WANTED FEMALE — E-2

START AT once - Earn big money supplying Avon Christmas gifts. We train you to represent Avon. Write Box 1629, San Angelo, Texas.

USE CLASSIFIED ADS!

EMPLOYMENT — E

HELP WANTED FEMALE — E-2

ATTENTION HOUSEWIVES
LOCAL REPRESENTATIVE WANTED
Full or Part Time
No Investment Required
Protected Territory—Complete Company Financing—Exceptional Earnings—Incentive plan—Full Training Provided—National Advertising Program.
Representative will handle our complete line: The Book of Knowledge—"America's Favorite Since 1910"; The New Min-Max Teaching Machine—"Program Learning at its Best" and other educational products.
All replies kept confidential: write
C. V. Foster, 4125 Hill, Denver, Colorado 80222

WOMAN'S COLUMN — H

SEWING — H-6

SEWING WANTED: Reasonable rates. Good work. 401 35th. Call HI 3-4723.

MISCELLANEOUS — H-7

WANTED!
Three persons interested in a career in hair styling to work their way through Beauty School. For more information contact: Charles or Sue Fikes at Charles & Sue's School of Beauty, 2207 Ave. S, Snyder, Texas.

COME SEE my house of plaster. Let me help you with your Christmas gifts. 2258 Sunset.

INVISABLE REWEAVING
on all clothing and fabric — cigarette burns, moth holes, cuts, rips and tears. Mrs. Lack 2008 30th St. Snyder, Texas. Call HI 3-7640.
Phone HI 3-7640

FARM AND RANCH EXCHANGE — J

LIVESTOCK — J-3

HORSEBREAKING and training. Dial HI 3-6991 in Snyder, 629-4299 in Post.

POULTRY — J-5

NICE FAT dressed hens—3 to 3½ lb. Ready for freezer—30c lb. 50c each in lots of 4 on foot. McBeth Egg Farm. Call HI 3-6473.

MISCELLANEOUS — J-6

WATER WELLS AND COMPLETE PUMP SERVICE
For all your domestic and irrigation needs.
Pumps and Pulling servicing - Call Johnny Weir HI 3-3778.

FOR SALE: International 21 cotton stripper, 350 Farmall and equipment, 460, 4 row Farmall and equipment, B John Deere and equipment, M.M. one way, M.M. tandem disc wheel control, hensey, 1200 bales cane hay. Rex Glass, Hermleigh. Call Roscoe RI 6-3587.

MERCHANDISE — K

DOGS, PETS, ETC. — K-3

TOY FOX TERRIER puppies. Ready to take now. Call HI 3-6473.

SIAMESE KITTENS for sale. Will trade for anything of value. Call HI 3-7010.

HOUSEHOLD GOODS — K-4

3 FOR 1 SALE
BUY 2 piece Living Room Suite for only $197.00 and you get absolutely FREE 2 piece Bedroom Suite and 5 piece Dinette.
HOYT FURNITURE & APPLIANCE
2112 25th St. — HI 3-4143

Your Authorized Dealer
Maytag Washers and Dryers
McDOW'S HOME APPLIANCE
Parts And Accessories
2407 Ave. R — HI 3-4111

Best Selection In Town
On T.V. Tray Sets.
Buy On Lay-A-Way
For Christmas
Roe's Furniture & Appliances
Highland Shopping Center

MUSICAL INSTRUMENTS — K-5

RENT PIANOS & ORGANS
As Low As $10.00 Per Month
M & M Electronics No. 2
On The Square
HI 3-3793

I Am Prepared To Care For Your Needs For
PIANO TUNING
Ralph J. Wesson
HI 3-7488
Satisfaction Guaranteed

WEARING APPARELL — K-10

KNAPP SHOES
H. F. AYLOR
HI 3-[illegible]
FOR CUSHIONED COMFORT

MERCHANDISE — K

MISCELLANEOUS — K-11

HALICRAFTER 3 A CB RADIO. Channels 11-5-14, Base and Mobil Antennas. Call HI 3-6268.

THE EXCHANGE
Farms, ranches and houses.
140 acre stock farm in the hill country. Modern house, barn, out buildings and corrals. 100 pecan trees, 30 acres of bermuda grass, plenty of water, complete irrigation system out of the Llano River. Good deer and turkey hunting and plenty of fish. School bus goes by the house. Mineral rights and ½ of the royalties go. Leo Schaffel: HI 3-4770 has a Moline cotton stripper and Case cotton stripper for sale—$250.00 each. Also a 1962 401 Ford Tractor on butane, fair tires, A-1 shape.

FORREST W. BEAVERS
Realtor, Insurance & Loans
103 Brownfield Bldg.
Phone HI 3-9472
Virginia Elme HI 3-3713
Forrest Beavers HI 3-6467

21 INCH T. V. for sale. Call HI 3-7188 after 5:00 p.m.

GARDEN TRACTOR with breaking plow and dozier blade for sale. Call HI 3-4064.

Worlds Educational Encyclopedia 64 Set	$60.00
Remmington Portable Typewriter	$29.00
Philco Stereo 2 Speaker	$49.95

BUCKS PAWN SHOP
2401 Ave. R.

RENTALS — L

FURNISHED APTS. — L-3

TWO ROOM and three-room furnished apartments. Also two bedroom apartments with or without T.V. Jack & Jack Realty, HI 3-3452 or HI 3-3566.

TWO BEDROOM furnished apartment $60.00 per month, water paid. Downstairs, 1901 Coleman, Apt. 2. Call HI 3-7166.

UNFURNISHED APTS. — L-4

FOR RENT: 2 bedroom unfurnished apartment, 1901 Coleman, downstairs, $50.00 month, water paid. Phone HI 3-7166.

FURNISHED HOUSES — L-5

FURNISHED HOUSE for rent—Call HI 3-3484.

TWO BEDROOM furnished house, bills paid. West 26th St. Call HI 3-3567 or HI 3-4428.

ONE BEDROOM—Plumbed for washer, fenced yard. Carport. $15.00 weekly. Bills paid. Call HI 3-6318.

CLEAN FURNISHED two bedroom house. Plumbed for washer. Call HI 3-6263 for appointment to see.

TWO BEDROOM house. Reduced rent. Good location. Call HI 3-6416.

NICE TWO BEDROOM house—Central heat, garage. 2212 W. 27th. Call HI 3-5295.

RENTALS — L

UNFURNISHED HOUSES — L-6

SEVERAL TWO bedroom homes for rent in different parts of town. Call HI 3-5854 after 5 p.m. weekdays.

NEAR WEST SCHOOLS—Clean 2 bedroom, garage, wall furnace, plumbed, T.V. Cable, cyclone fence. HI 3-6323.

UNFURNISHED HOUSES — L-6

TWO BEDROOM—Central heat and air-conditioning. 3725 Sunset. Call HI 3-5374 or HI 3-6941.

TWO BEDROOM house for rent. Call HI 3-4544.

CLEAN 3 BEDROOM, wired for electric stove, or plumbed for gas. Call HI 3-5967 or HI 3-5708.

MISC. FOR RENT — L-7

AIR CONDITIONED 2 bath, for offices, store, or apartment, 124 and 126 East Highway, Jack & Jack Realty, 611 East Highway. Call HI 3-3452.

FOR RENT
FHA PROPERTIES
Two Bedroom
Unfurnished Apartments
Redecorated
Three Bedroom
Unfurnished Houses
Redecorated
or Come To 611 East Highway
See
JACK & JACK REALTY
Area Broker For The Federal Housing Administration
Snyder, Texas
Phone HI 3-3452 Or HI 3-3566

ENGLAND APARTMENTS
3 and 4 room, furnished or unfurnished. TV cable, all bills paid.
1 small furnished house.
Call
B. E. Griggs — HI 3-5494
Bud England — HI 3-6150

REAL ESTATE — M

HOUSE FOR SALE — M-2

SOUTHWEST—Very clean, 3 bedroom on [illegible] Street. Fenced backyard—Low down payment, no closing costs—Payments $75.00 per month.

EAST SIDE: Large 3 bedroom, fenced yard. Very small equity and assume loan.

EAST SIDE: 3 bedroom on 23rd St. Nice home for older couple.

UNDER CONSTRUCTION: Southwest, 3 bedroom, [illegible] 2 bath, brick, [illegible]

HIGHLAND REALTY
[illegible]

REAL ESTATE — M

HOUSE FOR SALE — M-2

1. 3210 42nd Street. Large 3 bedroom, 2 bath. Paint trim for down payment. Closing cost approximately $150.
2. 2211 Ave. F — Spacious 4 bedroom, plus large Rumpus Room with beautiful wood burning fireplace. Financing can be arranged if credit is good.
3. 2803 Ave. Y—3 bedrooms, 2 baths. No down payment. $100.00 closing cost. Credit must be good.
4. FOURPLEX APARTMENT—Good for bunkhouse or Farm Labor. Make us an offer.
5. Neat as pin—2 bedrooms, and den. See at 400 31st, can do some work for down payment.

JACK & JACK REALTY
611 East Hwy. — Ph. HI 3-3452
After 6 O'Clock Ph. HI 3-3566

12 rooms, 3 baths. Good location.
2 Bedroom West. Trade for pickup.
5 room house, $200.00 down, $35.00 a month. East.
2 Bedroom—$4500.00 S. W. Snyder.
2 Bedroom—$200 down South East.
Old House, and Lot—West $1800.00.
Homes—No down payment.
411 acres $175.00, 310 acres $175.00.

R. W. WEBB REAL ESTATE
See Roswell Rigsby
200 East Highway — Phone HI 3-9278

MORE LUXURY
for the money in this one-owner, two-bedroom home in Highland Park than any other we know of! Carpeted throughout, refrigerated air, central heating, fenced yard, trees, gaslight, gas grill, brand new roof, weatherstripped doors, attached garage, tile bath, plumbed for water softener, close to Stanfield School, lots of extras! Priced right. Immediate possession. Call about this one today!
TEAL REAL ESTATE
Call HI 3-4133 or HI 3-7175

Nice 3 bedroom, brick, 2 bath, den for lease, West school district.

317 36th Pl. 3 bedroom, 2 bath, den, new loan.

44th St. 3 bedroom, carpet, drapes, beautiful yard, covered patio, equity buy.

Close to all West schools, 3 bedroom, 2 bath, den, carpet, fenced, double garage, equity buy, $111.00 mo. payments.

3003 40th 3 bedroom, 2 bath, den, new loan, low down payment. Payments $84.00 month.

COME IN AND SEE US ABOUT THE VA AND FHA REPOSSESSED HOUSES.

TEAL REAL ESTATE
Building Contractor
4201½ Ave. S
Office: HI 3-4133
Night: Dillard Teal HI 3-4133
Anita Arnold HI 3-7175

FOUR BEDROOM—Bassridge, equity buy. Built-in stove. Dish washer. Call HI 3-6197 after 5:00 p.m.

NOW'S the time to— BUY A HOME

"Choice Locations," lots of floor space 3 bedroom. Close to schools, churches, and shopping center. New loan.
"West," 2 bedroom, den, fenced yard, ideal location, corner lot. This house is cute, comfortable, and livable. Priced right.
"Ideal Location," one of the cleanest, nicest, houses on the market. 3 bedroom, improvements galore. Owner already transferred says sell.
"Exclusive Home," brand new, choice location. This house is in a class by itself with many unique and exceptional "luxury" features. All brick, 3 bedroom, 2 full ceramic baths, huge paneled den with wood burning fireplace. Formal living room & dining room, built-ins galore, carpet, drapes, & fenced back yard.
We need your listings.
We specialize in building, let us help you. Your plans or ours.

SCOTT & SCOTT REALTY CO.
Phone HI 3-6306 Night HI 3-3158
1907 40th St.

FOR SALE by owner—Two bedroom brick house with 2 acres of land, 5 miles west on Lamesa Highway. HI 3-5028.

HOMES TO PLEASE YOU
Very nice 3 bedroom, all BRICK, den, all builtins in kitchen, fence, carpet, in Bassridge, equity buy, payments $112. Shown by appointment ONLY.
Big Spring Highway, business property, plus extra nice house with water well, extra deep property, let us show you this.
WEST—Close to town LARGE 3 bedroom, has spacious work shop in back suitable for business, priced below cost.
LAMESA HIWAY—No city taxes, 9 rooms, 3 bedrooms, large kitchen, plumbed for washer and dryer, all carpeted, 3 car carport, best water well in town, other extras, only $7,000, a good buy.
SEE US ABOUT THE VA AND FHA REPOSSESSED HOMES. WE HAVE THEM.
MERLE NEWTON REALTY
3311 Avenue S—Phone HI 3-6328
NIGHT — Phone HI 3-6328

SHE
Will love you more if you take her to see this COME HITHER KITCHEN Attached to 3 Bdrms 2 Baths Den Fenced Yard, Double Carport with Storage. Corner Lot. Convenient to all the Schools in the West.
Payments $76.00
MERLE NEWTON REALTY
[illegible]

REAL ESTATE — M

HOUSE FOR SALE — M-2

EXCLUSIVE FARM LISTING . . out of town owner . . 182 acres . . almost all in cultivation . . good cotton allotment . . southeast Scurry County . . $175.00 acre . . includes ½ of the minerals.

EXCLUSIVE FARM LISTING . . 229 acres . . house and improvements . . southeast Scurry County . . a good place . . $170.00 acre . . includes ½ of the minerals . . almost total financing to right person.

WEST SNYDER . . . 2803 Ave Y . . six rooms . . two baths . . payments total $62.00 . . no down payment . . has been redone . . a good buy.

SOUTHWEST SNYDER . . . 3400 Irving . . three bedrooms . . good location . . $74.00 monthly . . no down payment . . being redone.

NORTHEAST SNYDER . . . 123 Browning . . total payments $38.00 mo.

SOUTHEAST SNYDER . . . 1808 39th Street . . total payments $42.00 month . . being redone . . no down payment.

EAST SNYDER . . . No down payment . . 202 34th Street . . house has been refinished. $49.00 monthly payment.

STEVENSON REAL ESTATE
South Side Of Square
Business Phone: HI 3-5612
Home — HI 3-4528
Wilson Bright — HI 3-6137

BUYING OR SELLING
We specialize in house sales—2, 3, 4 bedrooms, nice locations.
Confidential insurance loan service available. 25 years & down.
20 acres and good house, 2 bedrooms and den, close in. Good water and improvements, reasonably priced.
1 section, blackland, fair house, mineral interest, plenty of water, 150 gal., 100 acres in cult. $125 per acre.
5 sections, $45.00 per acre in adjoining county.
160 acres, good water, house, $125.00 per acre.
80 acres, close in, good cotton allotment, all in cult., excellent building site for home, plenty of water, irrigation.
320 acres, 100 in cult, stock farm, fair house, plenty of water.
40 acres with water well, 100 to 150 gal., close, worth the money.
¼ section, NE of town, priced right.
2701 36th St. Nice 2 bedroom, den, 2 firplaces, carpeted. This brick home with 2 baths has plenty of extras. $250.00 down.
200 acres irrigated farm North of Seminole. Good cotton allotment, 8 inch water for $365.00 per acre.

FORREST W. BEAVERS
Realtor, Insurance & Loans
103 Brownfield Bldg.
Phone HI 3-9472
Virginia Elme HI 3-3713
Forrest Beavers HI 3-6467
Dave Hoover HI 3-9991

REAL ESTATE — M

HOUSE FOR SALE — M-2

ADAM AND EVE
Didn't need a Home when they got married. But you young folks can make this your Garden of Eden. Three bedrooms, cozy kitchen with built-in stove, carpeted living room, fenced back yard. Choice west location, $150.00 down.

S. O. S.
This should mean "Sold On Sight." Forty acres close to town with nice two bedroom house, floor furnace and central air conditioning. Owner will do some financing.

INVITE THE RELATIVES
You won't be crowded here when you have that Thanksgiving dinner! Spaciousness is the keynote and the floor plan is functional; 2600 square feet; two and one-half baths; den with fireplace; Owner will take some trade.

WE HAVE A 10-30
In police talk, that's a STEAL. 3100 39th is hundreds of dollars less than F.H.A. Appraisal because owner has one house too many; Come in and let's really bargain on this house as owner is READY TO SELL.

PUT AND TAKE
Put in a little and take the biggest bargain in your life! 2401 Ave. B is a darling house for $3,000.00, and it is worth several thousand more!

ADELLE JOSEPHSON REAL ESTATE
2606 Ave. R
Office — HI 3-3601
Nights & Saturdays — HI 3-6944

FARMS-RANCHES — M-6

131 ACRES 5 miles east of Hermleigh, $125.00 acre. Half minerals. Guy Moore, Breckenridge, Texas.

ACREAGE FARMS RANCHES
277 Acres near Dunn, Scurry County
74 Acres Cotton Allotment
40 Acres Native Grass, $225 per acre.
COOK & TALBOT
L. J. Painter, Land Salesman
AM 4-2529 or EX 9-4180

LIKE A BROKEN DRUM!
You can't beat it . . . 240 acre farm, all minerals and one-half royalty; close to town; ideal investment or a place to make your home. Owner will carry second lein; good financing if you are qualified.
ADELLE JOSEPHSON REAL ESTATE
Office HI 3-3601
Nights and weekends HI 3-6944

NO RENT DISTRICT
EARLY'S TIRE CO.
Will Meet or Beat
Any Tire Price
ATLAS & GATES TIRES
2400 - 25th. St.
DIAL HI 3-9123

Musicians Arrested

CORPUS CHRISTI (AP) — Authoritieis filed complaints Monday charging Western siniger Ray Price and four members of his band witih illegal possession of 1,000 dangerous pills.

Police Lt. N. C. Baumann said officers seized the tablets in the musicians' bus and motel while they were here to fill an engagement Friday.

James Day, one of the band members, posted $1,500 bond in the case earlier, Baumann said Day had been convicted on such a charge previolusly and the law makes a second offense a felony.

Misdemeanor charges are on file against Price and the others—Pete Burke, Robert Fritz, Francis Coleman and Charles Harris. Each went free under $500 bond. All are from Nashville, Tenn.

Rabies Spread Feared

SAN BENITO, Tex. (AP) — The city commisision declared a 30-day emergency after learning at least seven animals had been infected by a rabid dog. Officials said al dogs not penned or on leash would be picked up.

REAL ESTATE — M

FOR SALE-LEASE — M-10

THREE BEDROOM house, ceramic tile bath, large kitchen, plumbed for washer and dryer. $90.00 month. 2312 41st. Call HI 3-9922 before 8:00 a.m. or after 4:00 p.m.

COMPLETE WATER PUMP SERVICE
A-1 Electronics
2401 Ave. T — HI 3-7635

CHEMICAL Pump Service
- TEXSTEAM
- WESTERN
- McCORD
- MANZEL LUBRICATORS

Tom Machen
310 East Highway
Phone HI 3-6562

Sharpest Cars In Town
• HERES ONE YOU WILL LIKE •
'64 OLDSMOBILE Super 88
4 door hardtop, Power Brakes-Steering, Factory Air, 25,538 miles, Radio, Heater White/W Tires White with Two Tone Brown Interior. One owner-Can be Contacted $2647
Come by and drive-Enjoy visiting with you.
SNYDER MOTOR SALES
Owners—Reagan Myers & Ford Caperton
610 East Highway — Next To Sears
PHONE HI 3-3981 — DAY or NIGHT

TUESDAY TELEVISION

Time	KRBC Abilene Ch. 9, SCAT 4	KMID Midland Ch. 2, SCAT 2	KCBD Lubbock Ch. 11, SCAT 6	KPAR Sweetwater Ch. 12, SCAT 3	KWAB Big Spring Ch. 4	KLBK Ch. 13, SCAT 8 Lubbock
6:00					Summer Semester	Summer Semester
6:30					Cartoon Circus	Cartoon Circus
7:00	Today	Today Show	Today News	Mike Wallace News	Farm & Ranch News, Wthr.	Farm & Ranch News, Wthr.
7:15	"	"	Rpt & Wthr			
7:30	"	"	Today	Cartoon Circus	Mike Wallace News	Mike Wallace News
7:45	"	"	"			
8:00	"	"	"	Captain Kangaroo	Captain Kangaroo	Captain Kangaroo
8:15	"	"	8:25 News			
8:30	"	"	Today	"	"	"
8:45	"	"	"			
9:00	Fractured Phrases	Romper Room	Fract Phrases	I Love Lucy	Donna Reed	Donna Reed
9:15	"	"			"	"
9:30	Concentration	Concentration	Concentration	Real McCoys	Real McCoys	Real McCoys
9:45	"	"	"	"	"	"
10:00	Morning Star	Morning Star	Morning Star	Andy Of Mayberry	Andy Of Mayberry	Andy Of Mayberry
10:15	"	"	"			
10:30	Paradise Bay	Paradise Bay	Paradise Bay	Dick Van Dyke	Dick Van Dyke	Dick Van Dyke
10:45	"	"	"	"	"	"
11:00	Jeopardy	Jeopardy	Jeopardy	Love Of Life	Love Of Life	Love Of Life
11:15	"	"	"	"	"	"
11:30	Let's Play Post	Let's Play Post	Let's Play Post	Search Tomorrow	Search Tomorrow	Search Tomorrow
11:45	Office	Office	Office	Guiding Light	Guiding Light	Guiding Light
12:00	News & Weather	Divorce Court	Noon Report	The News Today	News Wthr.	Eye Witness
12:15	Cartoons		Com Closeup	Farm & Ranch	Cartoons	Farm & Ranch
12:30	Let's Make A Deal	Let's Make	Lets Make a Deal	As The	As The	As The
12:45	"	A Deal	"	World Turns	World Turns	World Turns
1:00	Days of Our Lives	Days of Our	Days of Our	Password	Password	Password
1:15	"	Lives	Lives	"	"	"
1:30	The Doctors	The Doctors	The Doctors	Houseparty	Houseparty	Houseparty
1:45	"	"	"		"	"
2:00	Another World	Another World	Another World	To Tell the Truth	General Hospital	General Hospital
2:15	"				"	"
2:30	You Don't Say	You Don't Say	You Don't Say	Edge Of Night	Edge Of Night	Edge Of Night
2:45	"	"		"	"	"
3:00	The Match Game	The Match Game	The Match Game	The Secret Storm	The Secret Storm	The Secret Storm
3:15	"	"				"
3:30	General Hospital	Sea Hunt	The Nurses	The Nurses	Ben Casey	Ben Casey
3:45	"				"	"
4:00	Where Action Is	Komic Karnival	Father	Donna Reed	"	"
4:15	"	Cartoons	Knows Best		"	"
4:30	Father	"	Superman	Casper Cartoons	Color Carnival	Color Carnival
4:45	Knows Best					
5:00	Felix The Cat	Yogi Bear	Yogi Bear	Shindig!	Gandy Time	Rifleman
5:15		"				"
5:30	Huntley-Brinkley	Huntley-Brinkley	Huntley-Brinkley	Evening News	Evening News	Evening News
5:45	"					
6:00	Local News Wthr.	News, Spts	Six O'Clock Rpt	The News Today	Local News	Local News
6:15	Sports News	W. T. Today Wthr		Sports & Wthr	Here 'N' There	Weather
6:30	My Mother the Car	My Mother	My Mother	Rawhide	Combat	Combat
6:45		The Car	The Car			
7:00	On The Farm	Please Don't Eat	Please Don't Eat			
7:15		The Daisies	The Daisies			
7:30	Dr. Kildare—II	Dr. Kildare—II	Dr. Kildare—II	Red Skelton	Red Skelton	Red Skelton
8:00	Tuesday Night	Tuesday Night	Tuesday Night		"	"
8:15	At The Movies	At The Movies	At The Movies			
8:30		"		Petticoat	Petticoat	Petticoat
8:45	"			Junction	Junction	Junction
9:00	"	"	"	The Fugitive	The Fugitive	The Fugitive
9:15	"	"	"		"	"
9:30	"	"	"	"	"	"
9:45	"	"	"	"	"	"
10:00	Local News & Wthr	News Final Spt	Ten O'Clock Rpt	News Weather	News &	News &
10:15	National News	W. T. Rpts Wthr		Honey West	Weather	Weather
10:30	Tonight	Tonight Show	Tonight Show		Late Show	Late Show
10:45				Late Show		
11:00	"	"	"	"	"	"
11:15	"	"	"	"	"	"
11:30	"	"	"	"	"	"
11:45	"	"	"	"	"	"



LOREN SULLIVAN

Sullivan Is New Manager For Penney's

Loren Sullivan took over the duties of manager of the local J. C. Penney Co. department store in Snyder on Monday.

Sullivan, who has been associated with Penney's for the past 11 years, came here from Hillsboro, where he had been store manager for 3½ years.

The new local Penney manager first joined Penney's in Odessa and was employed in the company's store there for three years before moving to Garland, where he was assistant manager for five years.

A native of Denton, Sullivan is married and he and his wife, Miriam, have three children, Bill 17, Patricia 16 and Sue 4. They are members of the Baptist Church in Hillsboro. Sullivan has been a member of the Lions Club, serving on the board of directors.

Sullivan succeeded Hartman as manager of the Penney Store here. Hartman, who resigned the post, has not announced his future plans.

2 Bandits Get Cash In A Hurry

SAN ANTONIO (AP) — It took two gunman no more than four minutes to rob the American State Bank of $16,164 Monday, bank president Roland Irvine estimated.

"This is a holdup," one announced as the bandits strode through the front door brandishing shiny pisitols. Women's white stocking masked their faces.

At their command, tellers Beth Taylor and Lottie Thompson filled a paper sack with money. The robbers compelled a dozen other bank employes and four customers to lie on the floor until they departed.

They sped away in a car, but not before a woman working for the bank obtained the license number. Police found the automobile abandoned a bit later. They said the vehicle presumably was stolen.

A resident of the neighborhood told police she saw two men remove a laundry bag from the car and walk away hurriedly.

Bank personnel said both bandits appeared to be in their 20s.

Probe Death Of Hunter

KILLEEN, Tex. (AP) — Investigators tried today to determine how Jerry Shinn, 21, was killed while deer hunting on a ranch near South Ft. Hood.

Searchers found the body Sunday Evening at the foot of a tree. His rifle hung from a limb 14 feet overhead.

Justice of the peace A. M. Turland said Shinn was shot once but his gun was empty and had not been fired. There were five cartridges in his pocket.

Beeny Cook said he and Shinn became separated while hunting. After failing to locate Shinn, Cook told officers, he went home with their wives, expecting to find Shinn there. A search then began.

Blaze Extinguished By City Firemen

Firemen answered a call to the Cactus Courts on the Lamesa Highway about 7:15 a.m. today with three trucks.

Fire of undetermined origin caused about $500 damage to one of the units, according to firemen, who said there was smoke damage throughout the unit. Damage was confined to the interior. Some mobile bedding was burned.

76 MUSTANGS
58 PHILCO COLOR TV SETS
CASH
FRONTIER STAMPS

ALL YOURS IN FURR'S SWEEPSTAKES

DIVIDEND SWEEPSTAKES
BONUS ITEM
FOR THE WEEK
CLOROX BLEACH ½ Gal.

HURRY! PUNCH OUT YOUR CARD - Here Are Some Recent Winners

Mrs. A. D. Browning	8.02	THIS WEEKS
Mrs. Billie Morgan	24.00	MUSTANG WINNER
Mary Favor	11.74	K. E. ADAMS
Mrs. Odis Butts	9.85	Midland

Hurry! . . New winners are being named all the time in Furr's Dividend Sweepstakes . . . You too may be the next winner! Get your free card at Furr's today. Completed card winners are taking home Mustangs, Color T.V. Sets, Cash Free Purchases, Bonus Items, and Frontier Stamps. You can win in two ways, . . . By card or by drawing. If your card fails to win a Mustang you still have a chance to win one in weekly drawings. A Super drawing will be held December 20 and ten (10) cars will be given away. Get the winning habit now at Furr's.

WE GIVE FRONTIER STAMPS

Texsun, 46 oz Can
Grapefruit Juice 2 For 87c
Beef Stew Austex 24 oz. Can 2 For 87c
Sandwich Bags Northern 80 Count Pkg. 15c
Margarine Imperial 1-Lb. Pkg. 41c
Cat Food Delight No. 1 Can 3 For 29c
Dog Food Alert No. 1 Can 3 For 29c
Scot Towels Decorated 2 Roll Pkg. 39c
Scot Towels Assorted 200 Ft. Roll 37c
Tissue Aurora Assorted 2 Roll Pkg. 29c

GREEN BEANS Del Monte French Style No. 303 Can 29c

87¢ SALE

TOMATOES No. 303 Hi Plains Can 7 FOR 87c
Orange Juice Dartmouth Fresh Frozen 6 Oz. Can 6 FOR 87c
Fruit Pies Mortons Fresh Frozen Apple, Peach, Cherry or Coconut, Each 25c



Instant COFFEE Maryland Club 10c Off 6 Oz. Jar 99c
20c Off 12 Oz. Jar 1.45
Detergent AJAX Large Size 35c
Gold, Bath Size Palmolive 2 For 45c
VEL-O-MATIC Reg. Size 49c

White House, No. 303 Can Apple Sauce 5/87c
Del Monte, Whole, No. 303 Can Green Beans 3/87c
Nabisco Crackers 1-Lb. Box 35c
Gold Medal Flour 5-Lb. Bag 55c 25-Lb. Bag 2.39
Hunts, 46 oz. Can Tomato Juice 35c
Heinz, 20 oz. Bottle Ketchup 3/87c

DEL MONTE
8 oz. Can APRICOTS 19c
Cream Style White CORN, 8 oz. Can 2 for 29c
8 oz. Can PEAS 2 for 35c
Cut, 8 oz. Can GREEN BEANS 2 for 35c
8 oz. Can FRUIT COCKTAIL 2 for 35c
All Green Tips, 8 oz. Can ASPARAGUS 33c

Furr's SUPER MARKETS

Cranberries Fresh Ocean Spray Red Ripe Lb.-Cello Bag 25c
Onions Med. Size Yellow, Mild Lb. 5c
Peas Del Monte Sweet No. 303 Can 4 FOR 87c
Eggs Farm Pac U.S.D.A. Grade A Med., Dozen 43c
Sugar Holly Beet 5-Lb. Bag 45c
GELATIN Food Club Assorted Flavors 12 FOR 87c
Miracle Whip Salad Dressing Quart 49c
Coffee Maxwell House 5c Off Label 1-Lb. Can 69c
12c Off Label 2-Lb. Can $1.37

Grahams Bowman 39c

Frozen Foods

OKRA Top Frost, Fresh Frozen Cut 10 Oz. Pkg. 6 FOR 87c
Spears, Top Frost, Fresh Frozen Broccoli 10 Oz. Pkg. 4 For 87c
Pepperidge Farm Fresh Frozen Assorted Flavors Turnovers Pkg. 2 For 87c
Tat Ritz, Fresh Frozen Pie Shells Pkg. 39c
Morton's Danish Fresh Frozen Pecan Twist 10 Oz. Pkg. 59c

General Merchandise

Christmas Cards Grand Award Box of 25 99c
SHAMPOO Prell Reg. 60c 36c
Honor Roll, 6¾" Boxed Envelopes 3 For 1.00
Listerine Mouthwash 14 Oz. Size 63c
Plastic Bushel Laundry Baskets 2/88c
Sudden Beauty Hair Spray 13 Oz. 67c



Round Steak U.S.D.A. Inspected Farm Pac Blue Ribbon Or Choice Beef, Lb. 79c
Sirloin Steak U.S.D.A. Inspected Farm Pac Blue Ribbon Or Choice Beef, Lb. 79c
Pork Spare Ribs Lean Meaty, Lb. 39c
Cold Power Detergent 35c
U.S.D.A. Inspected Farm Pac Blue Ribbon or Choice Boneless, all lean, No Waste, Lb. Shoulder Roast 69c
Extra Lean Canned Picnic 3 Lb. 1.99
U.S.D.A. Inspected Farm Pac Blue Ribbon or Choice Swiss Steak Lb. 69c
Farm Pac BACON Lb. 69c
U.S.D.A. Inspected Farm Pac Blue Ribbon or Choice Rib Steak Lb. 75c
4-6 Lb. Average HENS Lb. 39c

Ruling Seen As Setback In Control Of Subversives

By JOSEPH E. MOHBAT

WASHINGTON (AP) — After [illegible] government survived the wreckage of its Communist control law today and decided to move ahead in that field as best it can.

The Supreme Court took most of the starch out of the effort Monday. It ruled that Communist party members cannot constitutionally be forced to register with the government because of the risk of self-incrimination.

Thus in one 11-page opinion the court wiped out 43 membership cases developed after long and costly hearings by the Subversive Activities Control Board.

Sen. James O. Eastland, D-Miss., chairman of the Senate decision by the high court "is not the first which has overthrown a provision of the law enacted by the Congress as protection against subversion.

"Either our government has the power to protect itself against subversion, or it faces inevitable destruction."

[illegible] he will ask [illegible] after Congress reconvenes in January. He said his group will try to "plug the gaps" in the subversion laws.

"If progressive changes in constitutional interpretation by the Supreme Court have made that impossible, then it will be the duty of the Judiciary Committee to recommend an appropriate constitutional amendment," he said.

Since the opinion announced Monday by Associate Justice William J. Brennan Jr. was directed specifically at that provision of the law aimed at individual members, the Justice Department decided to continue its prosecution of the party for failure to register as a Communist front organization.

That trial is in its third week in U.S. District Court and could bring the party a $230,000 fine on conviction—which would, of course, be subject to appeal and further testing of the law. A similar appeal was successful [illegible].

Because the party has failed to register, the responsibility for signing up falls, by law, on its officers and members.

The Subversive Activities Control Board issued registration orders, after hearings, to 44 alleged members, who appealed through the federal courts. The defendants and the government agreed that whatever the Supreme Court ruled on the cases of William Albertson and Roscoe Quincy Proctor would apply to all 41 others — one of the original 44 is dead. That's the decision that came down Monday, taking the teeth out of the 1950 law's membership provision.

While the Justice Department made no comment about its plans, the Albertson decision was seen as seriously weakening its case against Gus Hall, who calls himself "chief spokesman" of the Communist party. Hall's trial for failure to register as a party officer has been delayed pending disposition of the party trial now under way here.

But since Brennan's opinion was aimed at protecting specifically named individuals from self-incrimination, the feeling among government legal observers was that a similar finding in regard to Hall will be virtually unavoidable.

Hall hailed the decision as "a blow against the longest legal vendetta in American history," and predicted increased Communist activity.

He told a news conference in New York: "Wherever it's possible, we're going to run Communists for public office. This is something we've always wanted to do and couldn't."

He said his party will publish a basic political program within two weeks, call its first public national convention since 1950 and take steps to enter candidates in the 1966 congressional elections.

Hall said he holds the title of "national chairman" of the party but never uses it.



NEW BIN CAR—B. B. (Bear) Slone (on the ground), chief mechanical officer for the R.S.&P Railway Co., puts the finishing touches on a new flat car with the help of Benny Sassin, general car foreman from Roscoe, and Freddie Beard, part-time employe. The new type car will carry grain starch from here to San Francisco. (Staff Photo).

New Flat Car Is Completed By RS&P

The Roscoe, Snyder and Pacific Railway Co. has completed work on a new 135,000 pound capacity flat car for carrying bulk loads.

The new car, equipped with 304,500-pound capacity bins was completed in five days for Fabricated Metals, Inc. of San Leandro, Calif. It will be put on a run from Snyder to San Francisco and back via Corpus Christi, carrying grain starch, according to B. B. (Bear) Slone, chief mechanical superintendent.

He said the car is the result of a new patent, which should result in increased efficiency in moving bulk loads. "Each bin replaces a 55-gallon drum," he said. "The bins are square," he explained, "and can be moved with a fork lift whereas the drums are harder to handle. There is no lost space with a square bin as there is with a round drum."

Greater Boston Gang War Marks Bloodiest Single Day

BOSTON (AP) — The Greater Boston gang war has claimed three victims in the bloodiest single day of the 20-month-old vendetta.

The bodies of victims No. 27 and No. 28 were found Monday night in the Mickey Mouse cafe at nearby Revere Beach.

They were Raymond Distasio, 35, of Medford, the cafe's daytime bartender, and John B. O'Neill, 26, of Revere, a customer who lived nearby.

Earlier in the day, the body of ex-convict Robert A. Palladino, 34, of Winchester was found beneath an elevated highway near Boston Garden.

All three had been shot in the back of the head. Police believe all the deaths are links in an endless chain of revenge killings between rival gangs of petty hoodlums.

Police said Distasio was shot twice in the back of the head and O'Neill three times. O'Neill also was shot in both arms, the chest and back.

His body was found close to the front door at the end of a trail of blood which indicated he had been fleeing, wounded, when he fell. Distasio's body was found sprawled in the middle of a dance floor at the rear of the cafe.

Police report Distasio was a friend of John M. Schackleford, 31, of Wilmington who was wounded in his right arm Saturday in Charlestown. Schackleford told police he was sitting in a parked car and was shot by someone in a passing car.

O'Neill, who formerly lived in Whitefield, N.H., moved to Revere about three months ago with his wife and their four young children. Mrs. O'Neill said her husband worked in a Lynn shoe factory and they had planned to move to that city Monday night.

Distasio was the father of four children. The youngest is three months old.

The killings began in March 1964 with the shooting of William J. Sheridan, 21, of Dorchester after a christening party.

George P. McLaughlin, 37, has been sentenced to the electric chair for Sheridan's death.

McLaughlin's brother Edward J. (Punchy) McLaughlin, 48, was shot to death Oct. 20 while on his way to George's trial.

Nine days later, James J. (Buddy) McLean, 35, of Somerville was shot outside a Somerville nightclub.

Only George McLaughlin, who once was on the FBI's list of 10 most wanted men, was well-known to other than Greater Boston authorities.

Rain Slows Farm Activity

AUSTIN (AP)—Texas farmers are trying to regain time lost during soggy weather, the U.S. Department of Agriculture reports.

Rains extended early last week from the Low Plains southeastward to the coast, with South Texas and the Rio Grande Valley receiving moisture for the second week.

The cotton crop is 46 per cent harvested and farmers await a freeze to defoliate plants. Damp mornings delayed strippers, and the weather also slowed sorghum combining. The sorghum crop is 93 per cent harvested.

Rain limited digging of cross timbers peanut crops, but South Texas peanuts crop are being gathered at full speed.

Wheat seeding is almost complete and on schedule with last year. Unseasonably warm weather and frequent rain has improved oat prospects, and 91 per cent of the crop is planted.

Wet weather stopped most vegetable activity in the Rio Grande Valley, but cucumbers are moving in fair volume at Laredo, San Antonio - Winter Garden vegetables are almost ready to harvest.

Three Die In Crash

CHATTANOOGA, Tenn. (AP) —A head-on crash near here on U.S. 41 Monday killed Jimmy Neely, 21, of Gainesville, Tex., and Clifton Mimms, 65, and his wife, 54 of Washington, D. C.

Crewman On Ill-Fated Ship Wonders If He'll Sleep Again

By HEDLEY BURRELL

MIAMI, Fla. (AP) — Third engineer Harry Sopirios of the cruise ship [illegible] Castle hasn't slept for two nights — and he is wondering if he will in the weeks head.

His new assignment: crew member on the Yarmouth, sister ship of the Yarmouth Castle.

"I don't know if I will ever erase the memory of those flames," he said.

Sopirios, 42, interviewed in Nassau, leaves the Bahamas today aboard the Yarmouth.

Eighty-one passengers and two crewmen are believed to have perished when the Yarmouth Castle went down Saturday off Great Stirrup Cay, about 60 miles northwest of Nassau.

Passenger Norman Lehr of Miami Beach died of burns in a Nassau hospital. His body will be flown to Miami in a private plane.

Many survivors said there was no warning as fire swept the ship, that the water sprinkler system didn't work, fire hoses lay unused on the deck, and that only 4 of 14 lifeboats were lowered.

But a Coast Guard investigator said Monday the Yarmouth Castle passed a Coast Guard safety check three weeks before she sailed.

Third engineer Sopirios said the alarm went off in the forward section and he spread the alarm to the crew sleeping below deck.

"The fire never reached the engineroom or the crew's quarters," he explained. "I think it started somewhere in one of the more expensive forward cabins."

He said hose pipes and lifeboats in the forward section were burned.

Sen. Warren G. Manguson, D-Wash., called for a joint Coast Guard-Department of Commerce investigation of the sinking.

Joseph Curran, president of the National Maritime Union, said, "We think the same safety regulations applying to U.S. flagships should apply to foreign flag ships soliciting business in the United States."

The Yarmouth Castle flew the Panamanian flag.

Death Is Ruled Justifiable Homicide

TRUMANN, Ark. (AP) —City Judge Hubbard Hathvin ruled justifiable homicide Monday in the shooting of Billy Mossir Ruth, 43, of Denison, Tex.

A shot killed Ruth early Sunday at the door of the motel room where James Smoak and his wife of Jefferson, Tex., were staying. Ruth had a room close by.

Smoak testified he fired because Ruth, with a knife in one hand, was trying to force his way into the couple's room. Methvin dismissed a second degree murder charge against Smoak.



FIRST PLACE
KING EDWARD CIGARS
AMERICA'S LARGEST SELLING BRAND

Cold Snap Hits Europe

LONDON (AP) — Icy winds scythed across Europe today and temperatures plummetted as the continent shivered in an unusual mid-November freeze.

The [illegible] which dumped snow from the Atlantic to Siberia, caught Britain's nationalized electricty and gas undertakings unprepared and the nation faced trouble [illegible] night.

Large areas of the country were blacked out for an hour Monday night as soaring demand for electricity was placed on inadequate plants.

In the Alsace region of France, the grapes are being picked under a blanket of snow.

"I've never seen anything like this before," said one oldtimer.

The first fatality of the snap was reported from East Germany where a 4-year-old child drowned at Rosenthal when ice broke on the village pond.

Three young East Germans defied the cold, jumped into the near freezing waters of the Elbe River and [illegible] to the West.

SNYDER JANITORIAL SUPPLIES

Is Happy To Announce The Addition Of

RAY THOMAS

As Salesman

WHITFIELD'S

HIGHLAND SHOPPING CENTER

8 Piece Contempory Decorated TUMBLER SET Reg. $1.98 Set 97c

Reg. $1.39 Early American CANDY DISH W/Cover 77c

Something NEW In Our Store Balinese FIGURES Bust Size ...... $9.97 ea.

RED FLANNEL Guaranteed Fast Color 100% Cotton 36" Wide ...... 39c yd.

Reg. 59c Brock CHOC. CHERRIES Box 39c

CHECK THESE ITEMS FOR "DO IT YOURSELF" XMAS GIFTS

FELT Red - Green - White - 36" Wide ...... $1.29 Yd.

NYLON NET Ass'td. Colors - 72" Wide ...... 39c Yd.

FOAM SHEETS Ass'td. Colors - 12" x 36" ...... 29c Each

METALLIC BRAID 10c

SEQUINS All Colors - All Sizes ...... 15c Pkg.



Standing Ovation! In the short time since its introduction, the 1966 Cadillac has already earned universal acclaim for its smart and distinctive new styling, its brilliant new performance and its unsurpassed luxury.

Certainly there has never been a finer Cadillac! Acceptance of the 1966 models by both owners and admirers points to another triumphant year! Cadillac's gracefully refined exterior style instantly suggests to all who see it the superb craftsmanship to be found inside the 1966 "car of cars". Those who have driven this Cadillac can't find enough good things to say about its remarkably quiet ride and its many extraordinary comforts. New variable ratio power steering has won immediate praise for its deftness in traffic and ease in parking. And, of course, Cadillac's many standard safety features present a wonderful sense of well-being. Drive the new 1966 Cadillac soon! The finest of them all awaits your vote of approval ... at your authorized Cadillac dealer's.

New elegance, new excellence, new excitement! Cadillac

SEE AND DRIVE THE MAGNIFICENT 1966 CADILLAC NOW ON DISPLAY AT YOUR AUTHORIZED CADILLAC DEALER

Galloway Oldsmobile - Cadillac

312 East Highway Phone HI 3-3181