THE SNYDER DAILY NEWS

VOL. I—No. 166 | SNYDER, TEXAS, MONDAY, NOVEMBER 20, 1950 | EIGHT PAGES—PRICE 5c

Yanks Push Within 2 Miles Of Manchuria In Fresh Drive

(By The Associated Press)

SEOUL, Nov. 20. — American infantry paced by tanks surged down a snow-covered North Korean Valley late today within two miles of the Manchurian border.

A 10th Corps spokesman said leading units of the U. S. Seventh Division were only two miles from their goal, the border town of Hyesanjin, at 4 p.m. (1 a.m., CST)

He said the troops probably would wait until Tuesday before pressing into the town.

LIGHT RESISTANCE

Red resistance, sporadic to light earlier dwindled to "practically none" by late afternoon, the officer said.

Monday's push carried the troops 11 air miles closer to the border. The advance represented a chilling march of more than 15 miles over the winding road through Korea's northeastern mountains.

British commandos moved up to join U. S. Marines in a push through the central mountains around Changjin Reservoir.

Simultaneously the commander of the Philippines battalion in the UN force asked that his outfit be returned home because it was not fighting as a unit. The Filipinos are guarding a vital supply line with the U. S. 187th airborne Regiment.

U. S. Ambassador John J. Muccio, just returned from Washington, said "the new menace" (Red China) would not check the determination of UN governments "to see this thing through." He added, "Korea's friends are on the march."

The big march on the battlefronts was by the Seventh Division spearhead toward the border.

MORE ADVANCES

Advances also were reported in three other sectors:

U. S. Marines moved two miles up the east shore of the great Changjin Reservoir of Central Korea. South Koreans fought up the northeast coast under cover of American naval guns. And the ROK (Republic of Korea) Second Corps advanced up to three miles unopposed on the right flank of the northwest front, where reds fought stubbornly until Sunday.

The rapid sweep toward the border carried the Seventh Division's 17th Regimental Combat Team through a winter wonderland. Tanks clanked between hills covered with glistening snow. Fluffy white clouds sailed overhead in a bright blue sky.

New Jersey State Police Trooper Herbert Kolodner stands by the body of John Pioppi, 46, machine-gunned to death at Piney Hollow, N. J., by Ernest Ingenito. Four others were slain and four wounded by the berserk 25-year-old war veteran. This picture was taken by Philadelphia Inquirer staff photographer Charles James.

Compromise In Phone Strike Sends 33,000 Back To Work

NEW YORK, Nov. 20. (AP)—More than 33,000 telephone employes return to work across the country today under compromise settlements that ended their 11-day strike against units of the huge Bell Telephone System.

The agreements were reached yesterday in New York and Detroit, where federal mediators had been seeking peace in the pay and contract dispute.

LONG SESSION

The big break came here at the end of a 25-hour marathon bargaining session between Bell's Western Electric Co. and Division 6 of the CIO Communications Workers of America (CWA), representing 11,000 equipment installers.

Within a few hours, parallel settlements were announced here between Western Electric and 5,000 maintenance and warehousemen in Division 18; in Detroit between the Michigan Bell Telephone Co. and 17,000 members of CWA Division 15; and in Haverhill, Mass., between Western Electric and 700 Division 68 plant workers.

CLAIM VICTORY

The union claimed a strike victory. The companies called the settlements "fair"—although "costly" in the Michigan dispute. In the compromise, both sides actually receded from their hard-and-fast strike positions.

In the key western Electric dispute, the union had demanded a 15-cent hourly raise, but accepted a series of increases from nine to 14 cents. These averaged, by company figures, 11.3 cents—or slightly better than Western Electric's last offer of 11 1-4 cents. Previous wages averaged from $1.55 to $1.62 an hour.

The union came closer to its wishes in length of contract, accepting a 15-month term instead of the one-year pact it desired. The union also won some other issues.

The company had wanted either an 18-month contract, or a two-year contract with wage re-opening after 16 months. The union opposed a contract longer than one year on the ground that it would "freeze" wages.

Stonewall Well To Test

Seaboard Oil Co. of Delaware No. 1 W. F. Edwards, Southeast Stonewall prospective wildcat discovery from the Pennsylvanian lime, is now bottomed at 5,376 feet and is now taking a drillstem test.

This project took a test at 5,215-5,336 feet. The tool was open two hours and 45 minutes. Gas came to the surface in 30 minutes.

No fluid came out at the top while the tester was open.

Recovery when the drill pipe had been pulled at 1,700 feet of drilling mud and 3,375 feet of pipe line oil. There was no water.

The exploration was then cored from 5,226 feet to 5,276 feet. The material which was recovered was dense, tight lime with only slight oil indications.

This wildcat had previously swabbed an average of 10 barrels of clean oil per hour, naturally from the section at 5,218-5,314 feet. Treating that zone with acid did not increase the oil yield.

Apparently the section of hole below 5,314 feet had carried very little new oil.

Location is 660 feet from south and east lines of section 318, block 2, H&TC survey. It is 15 miles southwest of Aspermont and 12 mile north of Rotan.

Sid Katz of San Antonio and R. H. Venable plan to drill a wildcat in Northeast Stonewall County to explore the Ellenburger.

The location has not been definitely decided on. It will be in the Ruthy Campbell survey, 467 or 660 feet out of the northwest corner.

The Juliana field in Haskell County, two and one half miles to the east, is the nearest producing field to the proposed drillsite. It gets its petroleum from a Pennsylvanian formation.

KING LOCATIONS

Ard Drilling Co. of Abilene has filed application requesting permission to begin operations on two Central North King County wildcats.

They will be drilled as that concern's No. 8 and No. 9 R. B. Masterson.

The No. 8 will be dug 660 feet from south and east lines of section 19, I.R.R. Company survey and 14 miles northeast of Guthrie.

Its contract depth of 5,000 feet is calculated to take the explorer into the Pennsylvanian.

The No. 9 will be drilled 774 feet from south and east lines of section 66, block A, Jan B. Rector survey and 17 miles northeast of Guthrie.

This exploration is contracted to

(See OIL NEWS, Page 5)

Two Die As Floods Hit California

FRESNO, Calif., Nov. 20. (AP) — Perhaps the worst flood in Central California history took two lives, drove thousands from their homes and damaged millions of dollars worth of property, crops, highways and livestock.

Mountain streams, normally little more than rivulets, bloated into raging torrents under the impact of days of driving rain and melting snow from the Sierra.

Some communities were inundated. Others were threatened by weakening dikes. Roads and bridges were washed out.

CASUALTIES LIGHT

Countless rescue missions kept casualties to a minimum.

The weather bureau warned that a new storm would pour more rain over North Central California today, the eighth day of the record-breaking downpours that dumped as much as 10 inches of rain in a 24-hour period in foothills east of Fresno.

Unseasonal warm weather in the Sierra thawed the snowpack adding millions of gallons of water to the swollen streams.

At Donner Pass the pack had melted fro m25 to 70 inches and was still dwindling.

The Red Cross estimated the churning, murky waters has forced at least 2,000 families from their homes in central California.

DROWNED IN BED

Frank Irwin, 87, was found drowned in bed in his cottage on the rampaging Sacramento River.

Jimmy Johnson, 75-year-old pensioner, died of a heart attack as he was being rescued from his home near Kernville.

As flood waters surged over the already-drenched arear from Sacramento to Bakersfield. Gov. Earl Warren ordered all state department heads to alert their staffs for all-out assistance.

An estimated 75,000 to 100,000 turkeys, fat and ready for market, drowned in the Centerville area. One rancher said he last 100 head of cattle, sheep and hogs. The rampaging Chowchilla River flooded the little town of Chowchilla with two to four feet of water.

Vale Refuses To Take Vote

RIO GRANDE CITY, Nov. 20. (AP) —State Rep. A. J. Vale says he won't accept the 79th District judgeship a delayed report of Duval County write-in votes gave him, and the secretary of state says the office could go—by appointment—to the defeated candidate.

"My decision is definite and unalterable," Vale said last night.

John Ben Shepperd, Texas' secretary of state, said in Austin Vale's decision will leave Gov. Allan Shivers free to appoint Judge Sam G. Reams, beaten by the write-in, to a full term.

Reams was appointed by Shivers to fill an unexpired term. He was seeking his first full term in the Nov. 7, general election as the Democratic Party nominee.

STATE POST

Vale said he would accept his re-election as state representative from the 74th District. He told reporters he had not been interested in the write-in.

Reams Saturday had said he planned to contest the election.

Duval County ballots were recorded five days and 15 hours after the polls closed in the general election. Vale received 4,3339 write-in votes, Reams 43.

In the four counties of the district, Vale received a total of 5,644 write-in votes to 5,250 for Reams.

Shepperd told the Associated Press Vale's rejection of the office left it open and because the general election is over, Shivers could appoint Reams.

DANIEL CAUTIOUS

Atty. Gen. Price Daniel cautiously declared "I couldn't say right now" where Vale's decision leaves Reams.

"It's sure going to make an interesting question?" Daniel said, adding he didn't want to make a snap decision but that he might be able to say today. He said if he couldn't find precedent in Texas cases, the decision might take a little longer.

"I think it's a very nice move on Mr. Vale's part," Reams said "but I don't know what the significance of it really is or what the situation is. I think it's somehing the attorney general is going to have to decide for the secretary of state (who must certify election winners; the Vale-Reams contest has not been certified)."

NO PART

"I took no part in the write-in election, not even voting for myself," Vale declared. "If I had any interest in the write-in, I certainly would have received a substantial number of votes in my home county."

Reams scored a shutout in Vale's home county — Starr—receiving 1,847 votes to none. In Brooks County, Reams' home, the vote was 688 for Reams, 321 for Vale.

Hearing on Road In Scurry, Borden

AUSTIN, Nov. 20. (AP) — The lightest highway public hearing docket in State Highway Engineer D. C. Greer's memory is schtduled for Tomorrow. Only four requests are booked for consideration by the commission.

Greer termed the situation "very unusual."

He wasn't sure what the explanation was but thought it might be that recommendations for the new federal aid program will not come in from field engineers until mid-December and funds will not become available until January.

He anticipated a heavy docket in January.

Tomorrow's hearings by counties:

Brazoria—Requested grade separation at the GC&SF railway crossing on State Highway No. 35 in Alvin.

Borden and Scurry Farm-to-Market roads.

Aransas—Farm-to-market roads.

A delegation from several counties will present a request for rerouting and extension of U. S. Highway No. 283 in West Texas.

Edgar Taylor, county judge, said yesterday that he and two of the Scurry County commissioners, F. J. Chapman and T. B. Knight, planned to leave here about noon today to attend the hearing.

He also said all the commissioners and the county judge of Borden County were planning to attend.

The hearing concerns a farm high-way extension from Fluvanna south and west to Borden County, then westward in Borden a few miles and another road in eastern Borden County extending south a few miles from U. S. Highway 180.

Unfair Labor Charges Stay Against Bell

By The Associated Pess

The six unfair labor practices charges filed by the CIO Communication Workers against Southwestern Bell Telephone Co. will not be withdrawn.

Wallace R. Eddings, an executive steward of the union and Fort Worth strike chairman, said last night the union plans "to go right through" with the charges.

They resulted from the nationwide Western Electric strike, which was settled yesterday. Fort Worth employes of the phone company are involved.

Whether perhaps as many as 400 charges involving Dallas and Houston workers will be filed—as announced earlier last week—could not be immediately determined. Other union officials were not available to comment.

Union officials said the six charges filed with the Fort Worth Regional National Labor Relations Board were based on Southwestern Bell's policy of not allowing operatos to report late fo work on a shift after refusing to croww Western Electric picket lines.

Deer Hunters Happy Over Cool Weather

The week end's weather was rough on deer hunters, but pleasant on picnickers. The next couple of days, however, the deer hunters are going to have their inning.

Sixty-and-70-degree weather Saturday and Sunday brought the motorists and outing-lovers into the fields, but made the deer lay close and hunters cuss.

The cold wave slammed through most of the state today, dropping temperatures to below day, dropping temperatures to below freezing in the Panhandle and putting residents in other northerly sections of the state in need of an overcoat.

The Panhandle city of Dalhart recorded 20 degrees for the lowest reading. In the lower Rio Grande Valley, where the front was due to hit late in the day, Brownsville had a minimum of 71 degrees.

No rain accompanied the front although clouds formed ahead of the norther.

Lufkin, in East Texas, recorded .01 of an inch during the 24-hour period ending at 630 a.m. Local thundershowers were predicted for the East-Central portion of East Texas during the afternoon.

At mid-morning, areas north of the front were virtually without clouds. South of the front, Beaumont, Corpus Christi, Victoria, Palacios, Houston and Galveston had an overcast. Some fog was reported around Corpus Christi and Beaumont.

The high in Texas yesterday was a hot 93 degrees at Cotulla. The lowest minimum was 76 at Salt Flat and Marfa.

By mid-morning the cold front was about 30 miles southeast of Lufkin and about 30 miles northwest of Victoria, northwest of Ozona and just south of Del Rio and swung out of the state at El Paso.

Temperatures included 24 at Dalhart, 25 at Amarillo, Lubbock 32, Wichita Falls 33, Austin 48, San Antonio 52, Junction 45, San Angelo 41, Salt Flat and El Paso 53, Midland 41, Wink 44, Fort Worth 41 and Dallas 43.

Man Arrested In Sherman For Western Union Theft

Robert Lee Harrell, 28, of El Dorado, Ark., apprehended Saturday at Sherman, Tex., on a charge of participation in the armed robbery of $593 from the Western Union office here the night of Oct. 3, is slated to go before the Scurry County grand jury today.

Harrell, who was arrested by E. O. Basinger, assistant chief of potective, has signed a written confession to the holdup, in which he said he only received $10 of the loot from his accomplice, who has not been caught. Harrell said his lice and. Toy Gideon, city deaccomplice was armed with a toy pistol.

HIS STATEMENT

In part the Harrell statement says:

"About 7:15 the night of Oct. 3 1950. I left the Manhattan Hotel in company with another man whom I had met, about 2 hours previously in the hotel room where I had been drinking whisky.

"He and I entered my car which was parked on Avenue R alongside the hotel. We later drove to skid row and bought some more whisky. He told me where he could get hold of some money.

"He asked me to park near the Harris Pharmacy. He stated that he knew a store he could knock off and guessed he would be in need of some kind of arms. The man went into the drug store and bought a silver-colored pistol with ivory handles and then we drove around the block and parked behind the King & Brown Store, near the Western Union office.

"He was gone only a few minutes and returned to the car and said 'OK, I got it. Let's go'."

Harrell then recited that after the robbery here they drove to Big Spring, where more whisky was bought. Then the man told Harrell they would drive to Fort Worth where they would split the loot. They rented a room in a hotel, where the man gave Harrell $10 and fled.

WAITED

Harrell said after waiting for the man, he drove to Dallas, then to El Dorado, Ark., and later to Sherman.

Basinger and Giddings said Harrell was about to skip out when arrested in the negro section of the North Texas city.

A state-wide pickup for the other man, who is 27, has been broadcast.

The car used in the holdup and owned by Harrell was later turned back to a finance company.

The holdup was staged shortly after the Western Union office was closed, when the unmasked bandit entered and told Mrs. Elaine Bynum, office clerk, that he wanted the money she was counting at the counter.

Chester Bairrington, chief of police, landed Basinger and Giddings and the Sherman officers in connection with the Harrell arrest.

Socialists In Germany Win

(By The Associated Press)

FRANKFURT, Germany, Nov. 20. — West German Socialists—fierce opponents of the creation of a new German army to bolster western defense—won a thumping week-end election victory in the American occupation zone.

Voters in two states snubbed the powerful Christian Democrats, who dominate the federal West German government and have urged German rearmament.

REJECT REDS

The states of Hesse and Wuerttemberg-Baden, which voted yesterday for new state parliaments, also decisively rejected Moscow's policies in Germany. With not a single Communist elected, the Reds suffered their worst drubbing since the war.

Socialist leaders immediately hailed the results as a victory for their stand against West German rearmament.

"The outcome represents a clear protest against the policies of Federal chancellor Konrad Adenauer, especially on the question of remilitarization," said Socialist Chairman Willy Knothe of Hesse.

Fritz Heine, general secretary of the socialist Party, claimed the elections show the German public has lost confidence in the federal govenment, especially because of its attitude on rearmament.

Heine said the Socialist victory "underscores our demands for new election for West German parliament." The Socialists demand the new ballot to give the people a chance to vote yes or no on the army question.

Chinese Reds In Prague on Way To U. N. Meeting

PRAGUE, Czechoslovakia, Nov. 20. (AP) — A chinese Communist delegation arrived here by plane today en route to Lake Success to appear before the UN Security council.

The group consists of six men and two women. A ninth member of the delegation has been in Prague for several days.

They will pick up United States visas here and fly on to New York Wednesday.

Korean War Brief

(By The Associated Press)

FIGHTING FRONT — Tanqled spearhead of U. S. Seventh Division plows through snowy valley to within two miles of Manchurian border. Expected to press on to Hyesanjin, border town, tomorrow. U. S. Marines advance two miles on shoreline of Chagjin Reservoir. South Korean Capital Division moves up northeast coast under cover of U. S. naval guns. South Korean Second Corps advances three miles to straighten UN line near Tokchon.

No Testimony On Tax Bill Is Allowed

WASHINGTON, Nov. 20. (AP) — House ways and Means Committee Democrats refused today to hear testimony on a Republican-proposed substitute for the administration's $4 billion excess profits tax plan.

By vote of 15 to 10—the party division on the committee — the group rejected a motion by Rep. Reed of New York that businessmen witnesses be allowed to give their view on alternative proposals.

Reed, top Republican on the committee, has proposed a substitute plan that would let a taxpayer compute his excess profits tax by applying a 27 per cent tax on normal net income and a 28 per cent surtax on excess income over $25,000.

TRUMAN PLAN

The administration proposes a 75 per cent tax on profits determined to be excessive when compared with 1946-1949 earning.

Today's committee vote reiterated a previous ruling that witnesses must confine their testimony to excess profits taxation.

Within that limitation, business spokesmen opposing an excess profits tax have confined their testimony to suggestions on how such a tax should be framed if there must be one.

Reed made his motion as Charles J. Sligh, Jr., chairman of the taxation committee of the national Association of Manufacturers, started to testify.

NAM OPPOSITION

The NAM is opposing excess profits taxation on the grounds it is unworkable, inflationary and unfair.

The association favors fixing the standard corporation income tax rate at 38 per cent—18 per cent normal and 20 per cent surtax—and adding to that tax liability an emergency defense tax of 20 to 30 per cent.

Business Set To Fight Tax

(By The Associated Press)

WASHINGTON, Nov. 20. — Business rolled up its heavy artillery today to blast away at the administration's request for a $4 billion excess profits tax.

Leading the assault as the House Ways and Means Committee began its final three days of hearings was the National Assn. of Manufacturers, representing more than 15,000 small, medium and large companies.

The NAM's point of view was given to the committee in a statement prepared by Charles R. Sligh, Jr., chairman of its taxation committee.

Like other industry spokesmen who preceded him, Sligh asserted that business wants to carry its share of the defense swollen tax load. Is against red-ink financing and agrees with President Truman that the defense program must be put on a pay-as-you-go basis as nearly as possible.

But taxation of corporation profits held to be abnormally high as proposed by the President is the wrong approach, he said.

An excess profits tax, Sligh said, "becomes a special levy on profits in general, using the single criterion of size in relation to some arbitrarily determined base yardstick. The source or origin of the profit is no longer considered."

Sligh insisted there is no way of segregating "the wholly natural growth of profits from those that accrue from the defense program."

Demos Try To Save Acheson

(Associated Press Staff)

WASHINGTON, Nov. 20. — Some Democrats built up support for Secretary of State Acheson today to counter widespread Republican demands for an overhauling of foreign policy.

Sen. Fulbight (D-Ark), a member of the Senate Foreign Relations Committee, called on Republican colleagues to forget the election battles and show the world a united front on international issues.

"After all," Fullbright told reporters, "Mr. Acheson is our secretary of state and apparently will continue to be. As such he is entitled to support."

President Truman has said Acheson will remain in the cabinet, despite Republican demands that he be replaced. And the secretary has said he has no intention of quitting.

Sen.-Elect Herman Welker (R-Idaho) swelled the GOP chorus with a call for Acheson's resignation. Welker said the secretary has "lost face with the world" and outlived his usefulness in the cabinet.

Political Purge Said In Latvia

STOCKHOLM, Sweden, Nov. 20. (AP) — The Newspaper Stockholms-Tidningen reported today that a major political purge is underway in Soviet Latvia.

The newspaper said the Baltic Soviet Socialist Republic's president, Prof. August M. Kirchensteins, had been removed from his post along with leading Latvian ministers.

The report said all were accused of "bourgeois nationalism."

Gls Sending Gifts Home

TOKYO, Nov. 20. (AP)—In the package was a pair of corduroys, size one.

The message that went with the parcel said:

"Never having seen you, I just hope this fits. Love, Daddy."

Another parcel contained a stuffed toy and this note:

"Hope some day we can get acquainted, son."

FROM SOLDIERS

These were Christmas gifts from U. S. soldiers fighting in Korea.

The soldiers never saw the presents they were sending home. Nor did they write the cards that carry their greetings to loved ones.

The shopping and card writing is being done by some 300 American women, volunteer workers with the Red Cross. They call it "Operation Santa Claus."

It's remote control shopping; a special service enabling GIs in wartorn Korea to send home Christmas rememberances from well stocked stores in Japan.

OCTOBER START

"Operation Santa Claus" started late in October. It was evident then the Korean war wasn't almost over after all. U. S. troops wouldn't be home by Christmas.

Operations began in Tokyo and its great port city of Yokohama. About 100 orders a day are being handled.

In most of Korea, soldiers were given a list of gifts available. All they had to do was fill out an order blank.

DO ALL WORK

In Japan the women volunteers make out customs declarations, complete other necessary formalities and scour the shops to find what the soldiers ordered.

Most popular gift?

Noritake China. More than 250 sets have been sent already.

Weather

WEST TEXAS: Generally fair and considerably colder this afternoon and tonight. Lowest temperatures 18-22 Panhandle and Tuesday fair, warmer in Panhandle and South plains.

EAST TEXAS: Clearing this afternoon, considerably colder tonight. Lowest temperatures 20-30 north and 28-36 interior of central portion tonight. Tuesday fair, warmer in northwest portion. Fresh to strong shifting winds on the coast becoming northerly this afternoon.

Republicans Name Zweifel As National Committeeman

AUSTIN, Nov. 20. (AP) Henry Zweifel of Fort Worth a veteran of 45 years' service to the Republican Party, was elected national committeeman from Texas today to succeed the late R. B. Creager.

Zweifel was elected unanimously by acclamation a few minutes after Jack Porter of Houston withdrew from the race "in the interests of party harmony."

AGAINST TRUMAN

"I hope and believe the leader you elect today will bring into the party the people necessary to make a substantial contribution toward eliminating Harry Truman and his Socialists from the government in 1952," Porter told the state executive committee in his speech announcing his withdrawal from the race.

Orville Bullington of Wichita Falls was unanimously elected chairman of the executive committee to succeed Zweifel.

Zweifel pleaded with the committee to welcome former Democrats not only for their votes but to full fellowship in party councels. Zweifel, addressing Porter, said "we want to work with you and you to work with us."

ENDS FIGHT

Porter had unofficially announced his withdrawal just prior to the meeting at the Driskill Hotel here today. It needed a sharp struggle between two party factions which had raged since Creager's death.

Zweifel's election was an overwhelming victory for an old-guard majority of the committee which had been challenged by Porter and his backers. Porter's withdrawal came after it had become evident that his group would be soundly outvoted in any floor test.

Zweifel was nominated by Marshall H. Kennedy, committee member from Fort Worth.

Two women active in Republican affairs joined in the praise. Miss Ruthelle Bacon of Amarillo noted that Zweifel had spent "much time and money in building up the Republican Party in Texas and in his effort to build a two-party system here." Mrs. Elma Allen, president of the Dallas County Women's Republican club said, "The Republican cause must and will go forward under the leadership of Mr. Zweifel and Mr. Bullington."

The committee also unanimously passed a resolution lauding Creager for his long service to the party.

Morning Side Addition Gains 5 New Houses

Five more houses in the Morning Side addition will be completed within the next two weeks, W. L. Haney of H. & H. Development Co. has announced.

These houses will bring the total completed in the addition to 27. The houses are two and three-room room homes in the moderate price field.

In all there are 66 home sites in Morning Side. The government willing, H. & H. Development Co. will build on all of these sites as quickly as commitments are made, Haney said.

Haney stated that he felt that all sub-division and developing companies were feeling the pinch of the new government credit curbs on housing. He said that as far as he could see it had about stopped F.H.A. housing.

From the information he had received, Haney said that a house that used to get a $7,000 loan will only get around $5,600 now. He says that H. & H. now has several loans pending, and that he will know better what to expect as soon as they come back.

Haney said that there is still a good demand for housing, both new and old, in Snyder. But even for houses which are not new, the new credit curbs are taking a toll. Persons who have houses with good loans on them are afraid to turn them loose for fear of not being able to get another good loan, he said.

Haney said that he personally knew of from 70 to 75 families now living in Colorado City that would move here in a minute if there was a house available.

As long as rent is as high as it is here and government restrictions continue there is little chance of bringing these persons to Snyder to live, he concluded.

Quick service is given customers bringing watches to Burton's Jewelry for repair. Bob Turney, watch repairman, is shown in the shop on the east side of the square as he checks a watch, regulating it by machine.—(Staff photograph).

Fact Finder Prounce Houston Should Take Over Bus Operations

HOUSTON, Nov. 20. (AP) — A member of the fact-finding committee in the bus strike-proposed Sunday night the city take over the buses and operate them and the company announced it would operate the shoppers' special downtown with supervisory personnel.

These two developments overshadowed the marathon negotiations yesterday between the company and the union which whittled the issues down to nine.

The member of the committee who made the proposal about the city's operation of the buses was Clyde Fitzgerald.

L. M. Coates, vice president of the company, came out of the negotiations about 11:30 o'clock last night to tell reporters about the company's intention to start its operation of the one line.

Plastic pipe in place of metal is finding wide use on the farm, including irrigation.

TV Actors Not To Call Strike

NEW YORK, Nov. 20. (AP) — Last-minute network concessions yesterday avoided what would have been the first coast-to-coast strike in the television industry.

The settlement came only 35 minutes before actors, singers, dancers and announcers of the AFL Television Authority were to march against three networks and New York station WOR-TV, which originates one network program.

WAY PAVED

The fourth big network, the National Broadcasting Co., had escaped the strike threat earlier through continued negotiations and an agreement that paved the way for the industry-wide settlement.

The other networks are Columbia, American and Dumont.

The strike would have involved 25,000 TV entertainers, grouped in five unions and all represented in television by the authority.

Later yesterday, one of the five unions, the American Federation of Radio Artists, announced a separate settlement of a contract dispute with the four major radio networks—National, Columbia, American and Mutual. The terms provided pay increases of from 15 to 39 per cent. Scales were not announced.

TV GAINS

The television authority scored several major gains in its settlement, including the following among the most important:

1. Substantial increases in pay scales that are considered likely to touch off an all-around pay increase in the industry.

2. Union right to partially curb showing of films of TV shows—a serious development for Hollywood, which has been trying to clinch a wider market in TV. The union will announce details later, it said.

3. The right of authority members to take part in strikes approved by the authority. This will strengthen the bargaining position of other AFL unions in the industry, such as stage hands, engineers and some musicians.

Three Firemen Hurt In Fort Worth Blaze

FORT WORTH, Nov. 20. (AP) — Three firemen were slightly injured yesterday as grass fires raged throughout Tarrant County.

R. H. Knight and G. H. Brown were overcome by smoke and fatigue while battling a six-block blaze in Northwest Fort Worth. Dallas Thompson suffered a cut knee while dragging a hose at an east side fire.

Man Critically Burned In San Antonio Fire

SAN ANTONIO, Nov. 20. (AP) — Joseph H. Garnet, 44, was critically burned in a fire yesterday that partially gutted a two-story business and residential building.

Fire Chief M. L. Butler said Garnet was operator of a small upstairs hotel in which the fire was believed to have started.

Slayer Of Five Refuses To Eat

WOODBUR, N. J., Nov. 20. (AP) —A chain-smoking young appliance salesman has gone on a hunger strike in the jail cell where he is held for slaughtering five members of his wife's family and wounding four others in a 20-minute blaze of gunfire.

Warden William Molineaux of the Gloucester County prison said today Ernest Ingenito, 26-year-old World War Two veteran, "refuses to eat."

"He drinks coffee and chain smokes cigarettes," the warden said, "but he won't eat."

Ingenito's refusal to take any solid food since his arrest early Saturday has not yet endangered his health, however, Molineaux said.

TWO GUARDS

The slim young gunman has been under the contant surveillance of said, partly because of an attempt he made to take his own life with a razor a few moments before he was seized by state police after an automobile chase. The wound he inflicted in his left wrist was superficial.

Ingenito has made no further effort to commit suicide, Molineaux said, but "we are taking no chances," he added.

"He's a very quiet prisoner. He's highly nervous and upset but he still refuses to talk. He sleeps well. He's what we call a 'sleeper,' a prisoner who can hit the sack no matter how bad things look for him."

ADMITS KILLINGS

Ingenito has admitted he fired the shots Friday night which ended the lives of his father-in-law and mother-in-law, Mr. and Mrs. Michael Mazzoli, his estranged wife's grandmother, Mrs. Teresa Pioppi, his wife's aunt, Mariana Pioppi, and her uncle, John Pioppi.

As sorrowing relatives prepared for a mass funeral tomorrow, Mrs. Ingenito talked yesteday to reporters from her hospital bed.

"I don't know why they didn't shoot him when they got him," she said. "I hope he gets the electric chair. He knew what he was doing all right."

Wheel Alignment for Safety

Wheel alignment is an important factor in safety, ease of driving, and long life of tires, according to Walter Varner, left, who is shown checking the alignment on this customer's car at Varner's Safety Lane, a block north of the square on Twenty-fourth Street.—(Staff photograph).

Bodies Of 5 Texans Recovered In New York

PHOENICIA, N. Y., Nov. 20. (AP) —A rescue party slogged through a snow storm yesterday to bring the charred skeletons of five Texans down Slide Mountain from the wreckage of an airplane which crashed last July 20.

Those who perished in the crash were:

Mrs. Ann Gill, 44, her two children, Dee Ann Gill, 15, and Jack T. Gill, 19, Joseph R. Horrigan an uncle of Mrs. Gill and the pilot Justin Franz Aldrich, 50, all of Houston, Tex.

The wreckage was found Saturday by a hunter.

The plane disappeared during a rainstorm on a flight from New Jersey to Maine. Positive identification was made by the serial number, still visible on the plane.

36th Division Head Succumbs

SAN ANTONIO, Nov. 20. (AP)—The man they called Texas' most distinguished civilian soldier" will be buried tomorrow with full military honors.

Lt. Gen. Claude V. Birkhead, 70, former commanding general of the 36th Divison of the Texas National Guard and commander of the Texas State Guard Reserve Corps, died last night.

Birkhead was formerly judge of yesterday at his ranch near Dilley.

Birkhead suffered a heart attack the 73rd District Court and president of the San Antonio Chamber of Commerce. He was a past commander of the American Legion and former national president of the National Guard Assn.

He served in the Texas National Guard from 1900 until he was retired from service in 1942.

As a colonel he commanded the 131st Field Artillery Regiment of the 36th Division in France. He commanded the division from 1936 to October, 1941.

Paris reports have found that wire fences which were sprinkled ground-ed somet[illegible] will [illegible] as a protective de[illegible] near them du[illegible]

Mrs. Frank Strange and Mrs. W. D. Fagan from Abilene were visitors in the home of Mr. and Mrs. Frank Fisher Friday. Saturday morning Mrs. Fisher and her daughter, Miss Peggy Fisher, left for Dallas where they are on a short trip. They are expected back tonight.

Nothing takes the place of a TONY LAMA BOOT
FENTON-THOMPSON SHOE STORE
1712 - 25th Ph. 1105

JUSTICE APPAREL & GIFTS
Off Southeast Corner of Square
● CHINA ● LADIES READY TO WEAR
● CRYSTAL ● LINGERIE

BRYANT-LINK
DEPARTMENT STORE
West Side of Square Phone 8

EVERYTHING FOR THE BUILDER
LUMBER
ROOFING
TOOLS
LINOLEUM
Forrest BUILDERS SUPPLY

PATTERSON-SARGENT BPS BEST PAINT SOLD
Snyder's Complete Hardware and Houseware Store
STEPHENS HARDWARE
2208 - 25th Street Phone 130

MARTINS JEWELRY
S. Barber Martin
DIAMONDS - WATCHES - REPAIR
1818 26th St. Ph. 386 Snyder, Tex.

Complete Safety Service
With Bee-Line Equipment
● Front End Alignment
● Brake Service
Varner's Safety Service
Block North of Square on 24th Street

BELL'S FLOWER SHOP
Nursery Stock
Cut Flowers, Plants and Floral Dsigns
Telephone 350
804 25th Street Snyder, Texas

HOMES!
● F.H.A. Loans
● Quality Building Materials
Residential and Commercial Construction
"Helping To Build Snyder" Scurry County Lumber Company E. Highway Phone 1050

THE WETZEL-WALTERS AGENCY
"Complete Insurance Service"
402 East Highway Snyder, Texas Box 991 Phone 1575

Barrow Furniture Co.
HOME FURNISHINGS
Carpet and Linoleum
2200 25th St. Phone 925

Bryant-Link Co.
FARM EQUIPMENT STORE
YOUR DEALER FOR and
JOHN DEERE QUALITY FARM EQUIPMENT
GENERAL ELECTRIC

Three Registered Pharmacists
To Serve You!
SNYDER DRUGS
West Side of Square Phone 173

Your Home..
. . . is something that must be livable and lasting. We have kept this in mind with the building of each of our new homes! When better homes are built H & H Development Co. will build them.
—SEE US BEFORE YOU BUY—
H & H Development Co.
508 E. Highway Phone 762

Your Purina Dealer
Has a Complete Line of Purina Chows
For —
● Stock ● Poultry
● Dogs ● Rabbits
Von Roeder Seed Farms
1607 25th St. Phone 111

HOWELL ELECTRIC
COMMERCIAL AND RESIDENTIAL WIRING
Fixtures and Appliances
1507 26th Street. Phones Day 764, Night 294

SNYDER'S LEADING BRAND STORE
KEEN-KUTTER MAYTAG
KELVINATOR JACUZZI
See These Nationally Advertised Brands at
Carter-Vicars Hardware
2612 Ave. S in the Hugh Taylor Bldg. Phone 952

C. B. & L. COMPANY
BUILDING CONTRACTORS
Residential Construction a Specialty
● FINANCNG AVAILABLE
Also: Ready Built Houses for Sale
2 Miles west on Lamesa Highway Phone 1594

If It's Real Estate
SEE
Jack and Jack Realty
505 East Highway Phone 174
L. A. McClanahan, Owner
H. E. (Dick) Lindsey, Salesman

HARRIS PHARMACY
SNYDER'S COOLEST DRUG STORE
● Leading Cosmetics in our Complete Cosmetic Bar
● Prescriptions Filled and Delivered Anywhere
● Complete Fountain Service
Everything You Need in Drugs and Sundries

WES-TEX APPLIANCE CO.
Southeast Corner of Square Phone 193
FOR FAMOUS APPLIANCE BRANDS
● ROPER ● Maytag
● Enterprise ● International Harvester
● Butane Gas and Appliances

Cosden Higher Octane Gasoline
Cosden Para-Fine Motor Oils
VEEDOL Motor Oils
United Tires and Tubes
At the Sign of The Cosden Traffic Cop
HIGHER COSDEN OCTANE
Richardson Oil Company
914 25th Cosden Jobber Snyder, Texas

Bruton's Jewelry
East Side of Square Phone 783
● Diamonds ● Watches
One to Three Day
WATCH REPAIR-SERVICE

BUY -- MEAD'S FINE BREAD
IT'S FRESHER-IZED

This is a bad way to miss that turkey dinner, Ted Jones thought when a city policeman, Jack Fillyaw, handcuffed him to the school house door just before the Fire Department's annual Thanksgiving banquet. Jones, a water meter repairman for the city, was worried until Fillyaw relented.—(LaWayne Hulse photograph).

TALK OF THE TOWN

BY FRANCES BIOW

Last Thursday afternoon the slight frost in the air made the fire crackling away in the Country Club's big fireplace a cozy haven for lady members. A brand new club was born. . .the Women's Golfer's Association, which really "covers much core than golf". MRS. EDITH McKANNA, VP of the Country club said later in her oil offices.

* *

Said Mrs. McKanna "We want the club to reflect warmth and gracious hospitality. This we can't achieve without the active interest and help of all women members. We need each of you to aid in hostessing duties. Please feel that whether you golf or not, this group will offer you much in fellowship and will strengthen our club."

* * *

Flowers go to a popular personality around the oil fields, one who in more than two years here has become a friend to 'most every body connected with the production end of coaxing the big rigs to flow the oil. . . E. A. BROOKS of Brooks & Turner Oil Well Servicing firm, Lamesa Highway, suffered back and head injuries last week in the field with his men and is temporarily "out of the game." He's at home in Coahoma, Tex. where their well servicing headquarters is located.

* * *

Abilene's pre-Thanksgiving Christmas decorations looked unusually ridiculous in a rough-and-ready West Texas dust storn last night.

The neighboring city laid herself open to the criticism of being premature in the Yule spirit department by decorating a full ten days before Thanksgiving. Those decorations looked strangely out of place in last night's duster, the festoons of tinsel struggling at their cables and silver bells going crazy in the dirty air.

PERSONALS

The condition of Mrs. R. L. Gray, 3300 Avenue U, was reported satisfactory Saturday at the Hendrick Memorial Hospital in Abilene, where she is being treated for a leg injury suffered in a recent car accident here.

Dr. and Mrs. Robert Kidd, 2610 Avenue I, returned recently from Menard where they had been deer hunting.

Guests in the home of Mrs. Alfred Weathers and family over the week end were Mr. and Mrs. J. C Dameron and children, Mr. and Mrs. Bob Sproles and daughter, all of Lubbock, and Mr. and Mrs Milton Strickland and children, who were en route from Okinawa to England.

Mrs. Walter Weathers, 2801 Avenue M, Mrs. Hugh Cathey of Roswell, N. M., I. E. Haley of Corpus Christi and Mrs. Ada Henderson were in Lubbock Friday to visit Hugh Birdwell. Mr. Birdwell is a patient at Lubbock Memorial Hospital, where his condition is reported little improved since he was admitted several days ago.

Raymond Smith is reported to be improved today in a Fort Worth hospital where he has been seriously ill. He slept well last nigh and attendants noted improvement today. Mrs. Smith and his daughter, Mrs. R. E. Humphries, are with him in Fort Worth.

Mr. and Mrs. H. A. Mullins, 1704 Seventeenth Street, have as guests in their home their daughters, Mrs Gladys Junter of Monahans and Mrs. J. C. Witherspoon of Odessa.

Sidney LaNear, co-owner of Brooks & Turner, Lamesa Highway, spent the week end in Midland with Mrs. LaNear.

Moviegoer Is Irate at Actor

While the movie "Rio Grande" was being shown at the Ritz theatre Saturday night, a man in the audience leaped to his feet and wanted to fight the actors on the screen, according to a report made to the police.

During the excitement, Kenneth K. Berg, Jr., managre of the theatre called police, and a 30-year-old man was escorted to the city jail. He was booked on charges of intoxication and disturbance of the peace.

Robert R. Patterson
LAWYER
SNYDER DRUG BLDG.
Phone 1303

Escapee Here To Be Returned To Calif. Officers

An escapee from a California state prison farm was arrested here this morning and has signed extradition papers for his return.

George Price, 31, of Park Hill Okla., was arrested at a cafe here by E. W. Green, highway patrolman, for the sheriff's department which had received a warrent for the arrest and information that Price had been receiving general delivery mail at the Snyder post office.

Price escaped from the San Joaquin Counyt Honor Farm in California recently, where he was serving a sentence for automobile theft.

Missing Girl Is Returned

HARRISBURG, Pa., Nov. 20. (AP) —Bright-eyed little Deborah Booth, who disappeared Friday with her nurse, was home today with her widowed mother, and her brother and sister.

The flaxen-haired, two and a half-year old was the subject of a wide-spread search before she was found with her nurse in a Philadelphia railroad station last night.

The nurse, 18-year-old Mary Margaret Williams, of nearby Steelton, was being held on an open charge in the Dauphin County jail. Dist. Atty. Carl B. Schelley said a decision might be reached later today as to specific charges against the nurse.

Philadelphia Det. James A. McTague said the nursemaid told him she took the child because she felt "Deborah was not being brought up in a christian home."

Det. Alfred Verbecken of the state police said Miss Williams had been placed on probation with juvenile authorities after she ran away from home several times previously.

CANYON
DRIVE-IN THEATRE
New Big Spring Highway
Open 6:15 Tel. 1966
Last Day Today
'SIERRA'
(In Technicolor)
Audie Murphy - Wanda Hendrix
Burl Ives
Comedy — Cartoon

District Court, Grand Jury Begin Sessions Today

District court convened here this morning with A. S. Mauzey, district judge from Sweetwater, presiding and the grand jury went into session while the civil docket was called.

The exact number of civil cases to be heard in this session is not known because of an unusually heavy docket, but Judge Mauzey said that as many as possible would be tried until Christmas and none thereafter until the winter session begins.

All divorce cases were set for next Friday. The court will try civil cases only until Dec. 4., when the criminal court will go into session. After the calling of the criminal docket, other civil cases will be tried subject to the criminal case dates.

The grand jury began its hearings about 930 o'clock with a total of 33 cases to investigate. Cullen H. Toombs, of Fluvanna was appointed foreman of the grand jury, presided over by Eldon Mahon, district attorney.

Woman's Calendar

TUESDAY

Women's Culture Club meets with Mrs. H. L. Wren, 1307 Twenty-third Street at 3 p.m.

Hermleigh Chapter of O. E. S. meets at 7:30 p.m.

Senior Girl Scout Blue Bonnet Troop Ten meets at 6 p.m., Lambert Dance Studio, to go to Big Spring for Veteran Hospital program.

Young Women of Presbyterian Church, organizational meeting, 7:30 p. m. at church.

WEDNESDAY

Cosmorama Club sponsors baked food sale at Pick & Pay Grocery to benefit Youth Center.

Kindergarten party at 10 a.m. with Mrs. C. H. Callis, 1001 Twenty-sixth Street.

Thanksgiving Dance for members of County Club and guests, 9 p. m.

FRIDAY

Alfrurian Club meets with Mrs. D. M. Cogdell at her home Colorado City highway at 3 p.m.

Child Remembers Brother in Letter To Santa Claus

Four-year-old Sandy Lynch, 2615 Avenue S, didn't forget her little brother Johnny in her letter to Santa Claus which passed through the Snyder post office on its way to the North Pole.

Sandy told Santa she had tried to be good, and asked for a sewing machine, a doll and clothes and a doll suit case for herself.

For her little brother, Sandy asked for a rattle lawn mower, a "rocky horse," and anything else little boys would like to play with. She asked Santa to try to visit all the little boys and girls everywhere wih candy, fruit and nuts.

Square Dance Class Tonight

The Square Dance Club, sponsored by Harry King of Big Spring will meet at 8 o'clock tonight at The Catalina Club, Colorado City Highway.

Everyone interested in square dancing is cordially invited to attend the meeting tonight. The group is without a permanent meeting place, and announcement will be made later of the time and place for the next square dance.

NIGHT COUGHS
DUE TO COLDS
Best-known home remedy to use is . . .
VICKS VAPORUB

Sage and Sand
On East Highway
Now Featuring
Italian Spaghetti and Meat Balls
7:00 a. m. to 12:00 p. m.

Band Concert Is Set December 12

The Band Boosters Club, meeting last week, decided to sponsor a band concert at the high school auditorium Dec. 12. The group also voted to cancel the December meeting, convening the fourth Thursday in January for their next discussion of band problems.

Jim Verner, band director, presented two groups of high school students in musical numbers. M. E. Stanfield addressed the group on the organization of the band.

Approximately 30 people were present.

Former Snyder Bonded Patrolman In 'No-Billed'

C. E. "Mickey" Atkins, 42-year-old former bonded patrolman here was cleared of attempted burglary charges by a Nolan County grand jury in session Friday.

Atkins, who has been working as a night watchman in Sweetwater, was charged with attempting to burglarize the residence of Farley Harris there on Sept. 26. Atkins was "no-billed" after a grand jury investigation of the charges.

Before completing its session, the grand jury further passed a resolution recommending that the law enforcement agencies of Nolan County extend their efforts to halt the sale of liquor within the county. The resolution stated that evidence had been presented the grand jury by out-of-town officers and citizens that Sweetwater had the name and reputation of being an illegal liquor and narcotics center and asked the co-operation of citizens in clearing up the situation.

For Once, Alibi Proves Truthful

When a car whizzed past him at breakneck speed on the Roby highway last night, E. W. Green state highway patrolman took after the vehicle and halted it.

The driver told Green that he was fleeing from two drunks in a car. Green said he had heard that excuse before, and was writing out a speeding ticket for the arrested man when the two drunks in a car sped by.

The prisoner shouted "That's them."

Green gave the man a ticket and pursued the other car. After a 10-mile chase, he overtook the speeders. One was charged with speeding and both with drunkenness, Green said.

"I guess the first speeder was telling the truth," he sighed.

Mr. and Mrs. John Spears, 2212 Thirtieth Street, accompanied by Mr. and Mrs. Ed Strout are in El Paso where they will spend the week visiting with Mr. Strout's father, A. Strout.

RITZ Today & Tues.

HERBERT J. YATES presents
John Ford's
RIO GRANDE
starring
JOHN WAYNE · MAUREEN O'HARA
PALACE Today Thru Tues.

starring
Yvonne De CARLO · Richard GREENE
TEXAS Today and Tue.
"THE LEATHERNECKS HAVE LANDED"
Lew Ayres
"IN OLD MISSOURI"
Weaver Bros. & Elviry
DRIVE-INS
STARLITE Last Nite
"MY BLUE HEAVEN"
Betty Grable
TRAIL Last Nite
"SIERRA"
Audie Murphy

4 BIG TURKEYS - 2 FAT HENS!
Will Be Given
Away Absolutely Free!
Tuesday Nite, Nov. 21
STARLITE OR TRAIL
DRIVE-IN THEATRES
Courtesy Of SNYDER MEAT CO.

Son of Scurry Couple Is Bank Vice-President

Lee F. York, manager of the Lubbock Production Credit Association, has been named vice-president of the First National Bank in Lubbock along with David Bates, executive vice-president of the Durant National Bank in Durant Okla.

York, 37, is the son of Mr. and Mrs. J. N. York, who live on a ranch west of Snyder. He was reared in Borden County and later was graduated from Snyder high school. He was graduated from Texas Technological College in 1935, and has been secretary-treasurer and manager of the credit association since 1939.

Revolutionary's Shelter Illegal

THE HAGUE, The Netherlands Nov. 20. (AP)—The World Court today ruled that Columbia had given illegal protection for 22 months to a Peruvian reolutionary in its embassy at Lima but failed to say whether he must be surrendered to Peru for trial.

The court thus left up in the air the fate of Victor Raul Haya de la Torre, leader of the outlawed Leftist APRA Party who is wanted by the Peruvian government on treason charges connected with the ill-fated navy uprising at Callao on Oct. 3, 1948.

"It is up to the court to say that Haya de la Torre must be surrendered." Eduardo Zuleta Anges Colombian ambassador to the United states, told newsmen here. "If it does not say so, we are willing to continue protecting him until he dies or until there is a change in the Peruvian government."

Colombia's delegation announced that it was starting proceeding before the court immediately for a clarifying interpretation of the decision.

A court spokesman indicated this request would be granted.

Social Security Representative Is Due Tomorrow

E. Glenn McNatt, field representative of the Abilene social security office will be at the Chamber of Commerce at 2 o'clock tomorrow. He will assist with claims of retired workers, dependents, and survivors; take applications for social security cards; and distribute information leaflets explaining phases of the amended Social Security Act.

Beware Coughs Following Flu
After the flu is over and gone, the cough that follows may develop into chronic bronchitis if neglected. Creomulsion relieves promptly because it goes right to the seat of the trouble to help loosen and expel germ laden phlegm, and aid nature to soothe and heal raw, tender, inflamed bronchial membranes. No matter how many medicines you have tried, Creomulsion is guaranteed to please you or druggist refunds money. Creomulsion has stood the test of many millions of users.
CREOMULSION
relieves Coughs, Chest Colds, Acute Bronchitis

Theft of Clothes from Laundry Here

A 23-year-old suspect was arrested after the robbery of clothes from the Butler Laundry, 1910 Twenty-seventh Street, was reported to police by Mr. and Mrs. Bill Butler, proprietors.

Entrance was made through a rear door by breaking glass.

Attention Cattle Raisers and Stockmen
We are now equipped to handle your cattle to be killed and processed for your home lockers and freezers. We sell and process quarters and halves for your deep freezer.
FREE PICKUP
2c Lb. Processed
Snyder Meat Co.

THANKSGIVING Values!
The FINEST FOODS at the FAIREST PRICES

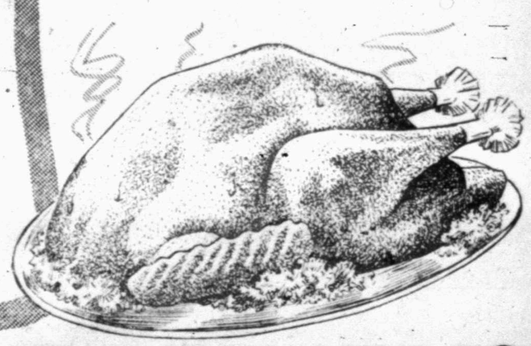
Kuner's PUMPKIN No. 300 10c
Baked COCOANUT Can 15c
Del Monte Pineapple No. 2 Can 25c
Borden's Mince Meat Pkg. 19c
PRODUCE
Sweet POTATOES Lb. 5c
Large Size CELERY Stalk 17c
BANANAS Lb. 12c
Del. APPLES Lb. 10c
Oceanspray Cranberry Sauce Can 15c

FOLGER'S COFFEE Pound 79c
JELLO 4 For 25c
TURKEYS
TOMS Lb. 59c
HENS Lb. 69c
Pork Loin ROAST Lb. 43c
Heavy HENS Lb. 49c
Dexter or Tall Korn BACON 2 Lbs. For 85c
Fresh BACK BONE Lb. 43c
Pork CHOPS Lb. 55c
ARMOUR'S PURE LARD 3 LBS. 59c
10 LBS. PURE CANE SUGAR 95c
PARKAY OLEO POUND 29c
PHONE 270
D & R Food Store
EVERYDAY LOW PRICES
SNYDER, TEXAS
EAST SIDE SQUARE

Townsend Sets Up Score

Fullback Byron Townsend of Texas smacks over his right tackle and is dropped on the one-foot line as he sets up his team's first touchdown in the second quarter of the game with Texas Christian Unievrsity at Fort Worth. TCU defenders center Tommy Mooreman catches him from behind and end Wayne Martin moves in from the left. Texas won 21-7.

Scramble On For Bowl Games; Oklahoma Acts Coy About It

By WILL GRIMSLEY
(Associated Press Staff)

NEW YORK, Nov. 20. — Texas is in the Cotton Bowl.

Illinois and California are near enough to Pasadena to smell the roses.

A dozen other teams are afraid to stray too far from the telephone

The "plug 'em" season is here lest they miss a ring from one of for college football and the mad scramble is on to fill the massive stadia in the warm weather climes with the most glamorous elevens available.

Right now the list of unpicked eligibles is headed by Oklahoma and Kentucky, with Tennessee, Miami (Fla.) and Clemson just a shade behind.

SMU STILL AVAILABLE

Other prospects include Wyoming, Loyola of Los Angeles, Alabama, Southern Methodist, Nebraska, and Tulsa—their desirability hinging largely on the outcome of the remaining few games.

The bowl picture at the moment shapes up approximately like this:

Rose at Pasadena—Illinois vs. California.

Sugar at New Orleans—Kentucky vs. Oklahoma or SMU.

Cotton at Dallas—Texas vs. Oklahoma or Tennessee.

Orange at Miami—Miami vs. Tennessee, Clemson or Wyoming.

The game with the most important bowl bearing Saturday is at Knoxville, Tenn., where unbeaten and untied Kentucky takes on that perenially gives the Wildcats trouble.

It's reported a Sugar Bowl bid is hanging in the balance. However, representatives of the Cotton and Orange bowls also very likely will be in the stands, checkbooks handy.

SOONERS HAVE CHOICE

Oklahoma, owning modern football's longest winning streak of 29 games, will go against Nebraska at Norman and probably can step right into any bowl it chooses, with the exception of the grandpappy of them all at Pasadena.

The Sooners, Sugar Bowl victors the last two years, may decide to sit this one out. The university officials are for passing the bowls by, but they've promised to leave it to the players.

Dallas is almost certain to make a strong bid for a return game between Texas and Oklahoma. The Sooners handed the Longhorns their only defeat this year, 14-13.

Texas clinched the Southwest championship and Cotton Bowl role Saturday by beating Texas Christian, 21-7, while Rice was cooling off the only remaining challenger Texas A&M, 21-13. Texas and the Aggies tangle Nov. 30.

Illinois can clinch the Rose Bowl assignment by turning back Northwestern, three times beaten, at Evanston, Ill. Failure to do this would toss the trip to Wisconsin or Michigan. Wisconsin closes with Minnesota and Michigan with Ohio State.

MIGHT FORFEIT

California, meanwhile, has to beat Stanford at Berkeley in its final game or possibly forfeit the Rose Bowl host spot to Washington. The Golden Bears, unbeaten in three seasons, had a tough time with San Francisco in the mud Saturday but won No. 33 in regular play, 13-7.

Illinois earned its favorable position by the not-so-simple expedient of knocking over the country's No. 1 team, Ohio State, which still can win the conference championship. Checked on the ground, the fighting Illini stabbed for two touchdowns through the air to prevail 14-7, and thereby shock a majority of the experts.

Ohio State's defeat, its second this year, opened up anew the wild battle for the top position in the Associated Press poll, with Oklahoma, Army, California, Kentucky and Princeton all making menacing gstures.

HEATH IS HERO

Oklahoma, No. 2 behind Ohio State last week, made its bidfor State last week, made its bid for the main berth by overwhelming Missouri, 41-7. Atan Heath was the hero.

Babe Parilli, throwing five touchdowns, passed Kentuckians to a 83-0 rout of North Dakota. Princeton added to its growing prestige by beating Yale, 47-12.

Army was unable to unleash its full striking power at Palo Alto because of a driving rainstorm and had to be content with a hard-earned 7-0 victory over Stanford.

Oklahoma, Army, California Kentucky and Princeton thus kept their records clean, making seven major teams still unbeaten and untied. Wyoming and Loyola were idle.

Moffett Says Tiger Season Successful One

"The Tigers had a successful football season, and certainly an enjoyable one to coach," Coach Speedy Moffett said after Friday night's victory over the Roscoe Plowboys.

Ending that game with a 25-9 victory over the Plowboys put the Tigers in third place in District 6-A with a .600 average for the season, and for conference play.

"The Tiger team just really came into its own at the last of the season," Moffett said.

Even though the Tigers sustained four losses this seaon, they came out with a good record. All their wins were decisive, by wide margins, and all their losses were by small margins except the one to Colorado City which ended 45-13 in their favor.

The Tigers this season amassed a grand total of 308 points to their opponents 137.

SEASON SCORES

Tigers 6, Winters 18
Tigers 7, Stamford 12
Tigers 34, Lakeview 7
Tigers 33, Albany 13
Tigers 33, Rotan 0
Tigers 13, Colorado City 45
Tigers 40, Roby 0
Tigers 13, Hamlin 20
Tigers 44, Merkel 13
Tigers 25, Roscoe 9

Scout Opponents Didn't Always Pay Off For Tigers This Season

Ironically, the only teams scouted by the Tiger Football coaches more than once before their game with the Tigers this season were the ones that beat the home boys.

Coaches Ernest Kenny and Hal Battles came in for heavy scouting duties this year, but the entire staff saw the Merkel vs Hamlin game which was played on a Tiger open-date.

Battles scouted the Colorado City team from their opener until their game with the Tigers. He saw them play Wink, McCamey, and Winters. Winters was the Tiger's first opponent of the season and was played "blind" according to Coach Speedy Moffett. The Blizzards won over the Tigers by a score of 18-6.

The only run-away score of the season against the Tigers was the Colorado City one. They ran up a score of 45-13 against the hometowners.

Roscoe had been well scouted. Kenney saw their games with Hamlin, Rotan, and Colorado City This was one game in which the scouting definitely paid off. Win of the Roscoe game was what kept the Tigers in third place in District 6-A, and gave the Tigers their first victory over the Plowboys in 18 years.

Power Failure Hits Boston

BOSTON, Nov. 20. (AP) — Some powerful wires got crossed last night and that caused the big Boston blackout.

A power failure darkened much of the Hub in a hit-and-miss pattern and parts of suburban Brookline, Cambridge and Belmont for about an hour.

An estimated million persons were variously affected by the sudden gloomy Sunday but police reported no major harm done.

Most hospitals switched immediately to emergency generators. Both Boston television stations were out during the 6:22 to 7:20 p.m. (EST) eclipse and radio stations, newspapers and news wire services were affected.

The failure blocked lines carrying alternating current and since much of downtown Boston still is wired for direct current there was a cazy quilt of light and dark spots. The Metropolitan Theater, for example, was blacked out while the Bradford Hotel, across the street, had the lights on.

John Ahern, vice president of the New England electric system, said the blackout came because a wrong switch was thrown in a station at Pratt's Junction, 50 miles northwest of Boston.

He said that opened high tension lines which overloaded lines of the Boston Edison Co. system.

Police said Bostonians took the blackout with proper calm. Only excitement, they said, came when some movie patrons demanded their money back. And at Radcliffe College the girls drove off commando raids of Harvard students with paper bags full of water.

Taken To Cleaners

BUFFALO, N. Y., Nov. 20. (AP) — A month-old kitten, napping in a pie shop laundry bag, got taken to the cleaners by mistake.

The next day, shop employes missed the kitten and called up the laundry.

A search through a stack of bags of soiled linen turned up the kitten, none the worse for the experience.

Complete Line Of
Floor Coverings
• Carpets • Linoleums
• Tiles
PITTMAN
Dial 3308 - 411 Oak St.
Floor Covering Co.
Sweetwater, Texas

Read the . . .
ABILENE
REPORTER-NEWS
T. O. Dunlop, Dealer
SNYDER, TEXAS
Telephone 868
Hdq. 3798 Avenue Y
Your Patronage Appreciated

Class A Moves Into Playoff

(By The Associated Press)

Class A high school football opens its five-week state championship play off Thursday and before Friday midnight the 32-team field will have been cut exactly in half.

Not all of the playoff entries hold clear district titles, only eight are undefeated and untied and only four unbeaten but tied.

Three of the games match teams that have played earlier this season. Georgetown, 21-A champ, holds an 18-0 decision over Ilano, winner in 22-A; Mt. Vernon, 59A, licked Atlanta, 16-A, 21-6, and Lavega, 20-A, beat Mexia, 19-A, 7-0.

Six of the 16 games will be played Thursday and Thursday night, the remainder Friday and Friday night.

The undefeated and untied are Kermit, Olney, Arlington, Mt. Vernon, Lavega, Georgetown, Brenham and Pearsall.

Unbeaten but tied are New Braunfels, Alvin, French, and Wharton.

Highest scoring team after the crown Littlefield won't defend is Lavega, in central Texas. It has 443 points to 31 for ten opponents.

In most cases where teams tied for the championship, but got the playoff spot, it was because they licked the club that deadlocked for the crown.

But it took a coin toss to pick Hereford from among three that tied in District One, and South San Antonio advanced because of the penetration rule. It tied Devine, 13-13, in the decisive game in District 31.

Dekalb and Atlanta tied, 13-13, and shared the 16-A title. Atlanta was awarded the playoff berth on the secret vote of other members of the district.

Dekalb Coach John Bray protested his club had the better record and should have been given the chance at the title. He said he would ask the Interscholastic League to determine the basis for the vote. League officials were expected to make some announcement today.

West Texas Class B Games On Thanksgiving

Site for two West Texas Class B bi-district games remain to be determined but other districts had their Thanksgiving sports menu fairly well determined.

Coleman's Bluecats will meet the Ranger Bulldogs at Hufford Field at Coleman at 2:30 Thursday afternoon. That pits the 7-A winners against the champs of 8-A.

Llano of District 22-A and Georgetown of District 21-A will meet at Lampasas at 8 o'clock Friday night.

The six-man bi-district playoff between Rankin and Ackerly will be at 7:30 Thursday night at Forsan, a neutral field.

Eden, champion of 12-B will determine their place of meeting by Tuesday.

Eldorado, 10-B champ, and Marfa, 9-B ruler, may determine their place of battle sometime today.

Smith Retains Yardage Lead

DALLAS, Nov. 20. (AP) — Pounding Bob Smith of Texas A&M has gained more yards on the ground than any other back in the Southwest Conference both in rushing and passing.

Smith, who roamed for 101 yards against Rice last week and still couldn't score, has 1225 yards for the season on 178 carries in nine games. This not only tops the ballcarriers but makes Smith the total offense leader. Gil Bartosh of Texas Christian is second with 1173 yards on 221 plays.

Byron Townsend of Texas is second in ball-carrying with 713 yards in 187 runs.

In passing it's Fred Benners of Southern Methodist by more than 200 yards. Fireman Freddie has completed 89 throws in 154 for 1164 yards and nine touchdowns. Larry Isbell of Baylor is second with 71 connections on 147 passes for 948 yards and 12 touchdowns.
yards and 12 touchdowns. a

Isbell also continues to lead the punters. He has a 14.1 average on 47 kicks. Louis Schaufele of Arkansas is second with 40.0 on 53 boots.

Yale Lary of Texas A&M tops the punt returners with an average of 23.2 on nine runs. Bobby Dillon of Texas leads in yardage with 247 but his average is 22.4.

At your favorite drug counter

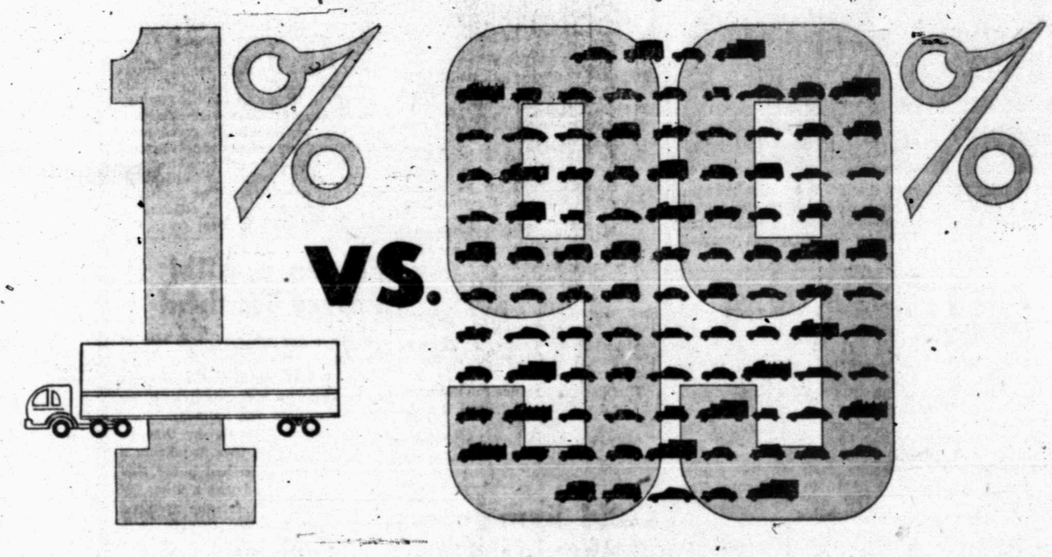

Are Our Texas Highways Being Destroyed by 1% of Highway Users?

This question is presented squarely for the first time by the Texas Tax Journal in its booklet, "The Case of the One Per Centers."

Every Texan who wants good highways, adequate for 99 of every 100 users, should write for a free copy of this revealing booklet.

Approximately 99% of all Texas motor vehicles are registered for a gross weight of 20,000 pounds or less.*

All Texas taxpayers, including your Texas Railroads, have reason to be concerned about the high cost of constructing and repairing our highways and the prospect of building more costly roads made necessary by the operation of highway "box cars."

No one has any desire to bar vehicles of reasonable size from our highways, so long as each pays its fair share of construction and repair costs.

Other Texas taxpayers should not be required to shoulder the burden of a roadway system for highway "box cars", representing only 1% of highway users.

Every Texan interested in good highways without increasing the growing tax burden should fill out the coupon below and get a copy of this valuable booklet.

CLIP AND MAIL NOW

TEXAS RAILROADS
P. O. Box 1023
Austin 66, Texas

Please mail me free a copy of "The Case of the One Per Centers."

Name_____
Address_____
Town_____ State_____

*"The Case of the One Per Centers"

Permian Basin Oil News

go to around 6,000 feet, which will take it through the Pennsylvanian and into the Ellenburger. Operations are to commence at once on tions are to commence at once on the two projects.

BURDELL WELLS

Burdell Oil Co. No. 3 Keller, Scurry County reported a total depth of 5,945 feet Saturday, drilling in shale. Operations are to continue.

Burdell Oil Co. No. 3 Sowell in Scurry County, Phillips survey 18 was reported drilling ahead at 3,991 feet in sandy shale and lime Saturday. Operator had previously passed lime and shale at 3,627 and 3,807 feet.

GAS DISTILLATE

Casing has been set at 5,450 feet and operator is preparing to perforate at approximately 5,340-5,415 feet opposite the Montoya and try to complete Callery & Hurt No. 1-A Eaton, North Pecos wildcat, as a gas distillate discovery.

This wildcat drilled through 581 feet of barren Ellenburger. The only fluid found in that formation was a small amount of mud-cut sulphur water in a drillstem test at 7,945-8,061 feet.

Tool was open for ten minutes and the packer failed. Recovery was 90 feet of mud-cut sulphur water.

Hole is bottomed in the Ellenburger at 8,061 feet.

The section to be tested in the Montoya showed for a possible gas-distillate discovery when it was drilled.

Location is 1,944.4 feet from south east and 660 feet from southwest lines of section 27, block 3, H&TC survey.

That puts it six miles southwest of Imperial.

MIDLAND WILDCAT

J. K. Dobbs and associates No. 1 Wilson Bryant, wildcat in Central Midland County, 12 miles south of the city of Midland, is making hole in the Sprayberry sand below 7,668 feet.

Operator took a drillstem test at 7,614-68 feet in the top of the Spraberry.

Tool was open for a total of 17 hours. A blow of gas was to the surface in 15 minutes and it continued throughout the remainder of the test.

Tool came open when operator started out with the drillpipe and all the fluid which was recovered was lost. Indications were that there was some oil in the pipe.

When the venture reaches 7,000 feet, the Spraberry will be tested again.

Location is 662.5 feet from south and 696.1 feet from east lines of the south half of the northwest quarter of section 24, block 39, T&P survey, T-2-S.

TESTS SPRABERRY

Wilshire Oil Co. No. 1 Brownfield East-Central Terry County wildcat, four miles east of the town of Brownfield, failed to get any signs of possible production in the Spraberry sand and lime in a drillstem test at 7,715-61 feet.

The tool was open one hour. Recovery was 25 feet of drilling mud. There was a slight show of gas and a little oil stain in the mud.

There was no formation water. The prospector is making hole below 7,846 feet in lime and sand. It is contracted to 11,000 feet, if necessary, to explore the Pennsylvanian lime reef which is productive in the South Brownfield-Canyon field, four miles to the southwest.

The Wilshire No. 1 Brownfield had corrected to the top of the Spraberry sand to make it 7,540 feet, and give it a datum of minus 4,270 feet on that marker.

That makes it 15 feet higher than it was originally picked, when it was called at 7,555 feet.

On a datum of minis 4,270 feet the Wilshire No. 1 Brownfield is flat with the highest wells in the South Brownfield-Canyon field.

Location is 660 feet from south and east lines of the northeast quarter of section 61, block T, D&W survey.

IN ELLENBURGER

Magnolia Petroleum Co. No. 1 H. S. Collings, Central-West Midland County exploration, 11 miles southwest of the city of Midland is running a drillstem test at 12,979-993 feet, in the Ellenburger dolomite.

A core at 12,979-993 feet recovered 14 feet of fracutred dolomite with oil stains on the fractures.

This exploration, located 660 feet from south and 898.6 feet from east lines of the southwest quarter of section 7, Matt Daugherty survey, SF 4169, had previously shown for flowing oil and some salt water in the section at 12,917-979 feet.

Top of the Ellenburger is at 12,910 feet. The zone at 12,960-979 feet did not show any water and carried some signs of oil and gas.

Many observers think this project has alternate streaks of oil and water in the Ellenburger. There is a possibility that those zones can be located in such a way as to where the well can be completed for staright oil production, without any water.

It is one location north of the opener of the Parks-Ellenburger field, which is now making large amount of oil, along with some salt water.

The No. 1 Collings has already shown for production in the Wolfcamp and in two sections in the Pennsylvanian lime.

NO. 1 COWDEN

In Southeast Ector County, operator is swabbing to clean out, test and complete at Vina Bagley estate No. 1 E. W. Cowden, discovery from the Wolfcamp at 9,455-9,527 feet.

The last report gauge showed a flow of 220 barrels of oil in 24 hours through a one-half-inch tubing choke. That oil was cut with some drilling fluid.

The pay section had been acidized with 2,000 and 6,000 gallon injections.

Location is at the center of the northwest quarter of the northwest quarter of section 48, block 42, location on the northeast side of the southextension to the East Veal Vealmoor field of East Central-North Howard County, as its No. 3-A Loyd Branon and othrs.

Location is 850 feet from north and 1,838.8 feet from west lines of section 19, block 27, H&TC survey and seven miles west of Vincent.

Rotary tools will be used to drill to 7,500 feet, beginning immediately.

A project on the southeast side of the south extension to the East Vealmoor field has been spotted by Amcan Oil Corp. and Southland Royalty Co.

It is No. 3-B Branon and is located 1,530 feet from south and 1,718 feet from west lines of section 18 block 27, H&TC survey.

Projected depth is 7,500 feet. Rotary tools will be moved in and drilling will begin at once.

COMPLETION

Tex-Harvey Oil Co. has completed its No. 1-10 B. W. Floyd, and others as a new producer in the Tex-Harvey field of Central-East Midland County.

The well flowed 24 hours through a 24-64th-inch choke and made an initial production of 133 barrels of 37.9-gravity oil.

Two per cent of the total fluid recovered was water. Gas-oil ratio was 841-1. Flowing tubing pressure was 80 pounds and there was a packer on the casing.

Top of pay is 7,045 feet and total depth is 7,509 feet. Seven - inch oil string is set at 7,029 feet. Pay section had been shot with 619 quarts of nitro glycerin.

It is located 660 feet from north and west lines of southwest quarter of southwest quarter of section 10, block 37, T-3-S, T&P survey and 18 miles southeast of the City of Midland.

WILL DEEPEN

Stanolind Oil & Gas Co. has filed application to continue drilling at its No. 5 Edwards, prospector in Southwest Cochran County and in the Landon multipay field.

The prospector was originally contract to go to 11,300 feet to explore the Strawn, San Andres and Devonian pays of the Landon field.

It failed to find signs of production in any of the above zones. Operator filed application requesting permission to go to around 12,500 feet to explore the Ellenburger as a wildcat.

Operator is now drilling below 11,382 feet.

Location is 330 feet from south and west lines of section 13, block L, psl survey. It is three quarters of a mile south of Stanolind 7 Edwards, which is the Devonian discovery and a producer of the Landon field.

The report Friday that this venture is an old dry hole to be deepened was in error. It was never abandoned.

TWO FAILURES

Phil Reagan has plugged and abandoned two wildcats he drilled in Northwest Gaines County.

Both projects were on Robertson land and they were in section 346, block G, CCSD&RGNG survey.

Reagan No. 1 Robertson drilled to 8,139 feet in lower Permian lime and shale. It had some interesting shows of oil and gas. However, extended testing failed to develop any commercial production.

Reagan No. 2 Robertson penetrated to 5,390 feet and logged no show of petroleum.

Both prospectors have now been filled with cement and they are listed as failures.

OZONA FAILURES

Ted Weiner et al has issued plugging orders for two North-Central Crockett County wildcats.

Their No. 1 George Bean is to be abandoned at 1,380 feet in Grayburg lime where sulphur water was developed.

Location is 330 feet from north 990 feet from west lines of section 34, block UV, GC&SP survey and 15 miles northwest of Ozona.

The other failure is the operators' No. 1 J. M. Shannon estate in section 40, block UV, GC&SF survey.

It failed to develop commercial production in drilling to 7,800 feet.

WILL ACIDIZE

Brinkerhoff Drilling Co. is preparing to acidize its No. 1 Jones, Pennsylvanian lime discovery in Northeast Howard County.

Operator started to swab the fluid level down, and when the casing was opened oil started heading out. It headed for an unreported length of time. No gauge was attempted.

Operator will clean out the hole and treat it with acid in an attempt to make the venture flow.

Location of the No. 1 Jones is 660 feet from north and east lines of the northeast quarter of section 18, block 34, T&P survey, T-2-N.

T&P survey and four miles northwest of the Sweetie Peck field in Southwest Midland County.

ECTOR LOCATION

The Texas Co. No. 1 Fasken-Maberry is to be a one-half mile stepout from production from the Clear Fork lime of the Permian on the south side of the multipay TXL field in Central-West Ector County.

The prospector is to be in the northeast corner of section 5, block 45, T&P survey, T-2-S. It is slated to dig to about 5,900 feet to explore the Clear Fork zone and is to begin operations immediately.

NO. 3 BRANON

Amcan Oil Corp. has staked a

Brownie, a five-month-old pup, is back with the children of Albert Herman in their home at suburban Calumet City, near Chicago, Ill., after his close brush with death. The pup was buried in a shallow grave after he was shot in the head to end his suffering when he was struck by an auto. The dog aroused himself from the grave and came home. He was taken to Dr. Albert Snyder, a veterinarian, who brought the dog back to health. The children are, left to right, Richard, 7; Janice, 12; Leslie, 8; and Robert, 4.

Special Department Needed To Maintain Washington's Trees

(By The Associated Press)

WASHINGTON, Nov. 4.—Two or three of this city's famed trees are knocked down and killed by automobiles every day. Horses used to produce just as many tree fatalities. They'd do it by eating the bark. Wooden frames, called tree boxes, had to be built around the trunks to keep.

John W. Batson, superintendent of trees for the District of Columbia, recently told this reporter about his many problems.

He is the man who has the responsibility at present for maintaining Washington's reputation for being, probably, the most densely forested city of its size in the world. There are 300 miles of streets planted with trees—180,000 trees, in addition to tens of thousands of trees in parks. The city spends $250,000 to $300,000 a year planting and caring for its street trees.

ALL TREE CONSCIOUS

"Everybody in this city seems to be tree conscious," says Batson, not too happily. Whenever he has to cut down old elms or other trees to widen streets, various garden clubs or community groups make his life miserable. When the federal government back in the 1930's started to cut down some of the famous Japanese cherry trees on the Tidal Basin to make room for the Jefferson Memorial, some prominent matrons chained themselves to the trees to prevent it.

Washington is especially noted for its downtown trees. Nearly all the business streets are shaded by them. Batson has a lot of trouble with businessmen, sometimes, who complain that the trees obscure their store signs or spoil the decor of their buildings. But he keeps on planting; and the city government firmly backed by the garden clubs, gives him support.

What mystifies Batson is how trees manage to live downtown. The saplings are planted in big holes full of topsoil. But they soon spread their roots 10 or 20 feet under the concrete, and get most of their nourishment out there.

"Where do they get their food and water?" asks Batson, a big rollicking man in his fifties.

PLANT MANY TREES

His men plant 3,000 to 4,000 trees a year, mostly to replace trees that die or are cut down when streets are widened. Next to automobiles, illuminating gas escaping from underground pipes causes the most tree fatalities, he says.

He is now planting mostly sycamores, Ginkgoes and various types of Maples and Oaks. Not many trees fit well into city life, Batson points out. You can't plant trees with wide-spreading, low-hanging limbs. They butt into traffic or houses. You don't want fruit or nut trees littering the pavements.

Batson likes trees that are easy to transplant, that won't crack in the wind and are resistant to disease. City trees, he said, should grow straight and tall, and they should be able to take a good bit of trimming and ordinary abuse.

SYCAMORES ARE NATIVE

Sycamores are well proved Washington natives. The oldest trees in the city are some 200year-old natural growth Sycamores in Georgetown, with trunks about six feet in diameter. The city just grew up around them.

Ginkgoes are Batson's idea of the best all around street trees, and he'll defend them to the death. A lot of people don't like them. The females bear a fruit with an odor so unpleasant it sometimes upsets whole neighborhoods when they litter the pavements. Some communities rise periodically against the Ginkgo.

But Batson is adamant about it. He says they are very hardy, require little care and grow straight and tall—and besides he considers them pretty. They are of Asiatic origin and are the oldest extant species of trees. They have a maidenhair type of leaf, with veins that spread out like a fan.

He's going to keep right on planting Ginkgoes, says Batson, although he's turning to males so they won't bear fruit.

"We are demonstrating that education can be entertaining and entertainment can be educational," Miss Gable said.

Proof of her statement is that many of the programs beamed for home audiences.

Among the billings on the TV school program this year are a half-hour show on the history of world music, movies provided by the Encyclopedia Britannica, an arts and crafts program, a 15-minute broadcast to demonstrate that "science is fun," and others dealing with city government, and national and world affairs.

One program, "how's your social IQ?" sets out to demonstrate socially graceful conduct for every occasion.

PROGRAMS ARE PLANNED

Programs are planned and packaged by Miss Gable and her staff of five assistants. Less than an hour and a half of rehearsal is needed for each 15-minute telecast.

Miss Gable believes that television in the school room whets the student's appetite for new knowledge.

After the miracles of chemistry, physics and nature have ben shown in simple form for elemntary school children, there is, she said, a sharp increase in library book borrowing on those subjects.

Since there are still not enough receivers to serve all the Philadelphia schools, many parents with sets invite groups of children to their homes for the school shows. Such an invitation is an acceptable reason for a pupil's absence from classrooms.

Public Notices

MARRIAGE LICENSES

Roscie Williams, Jr., 20, Snyder, and Gaila Faye Armstrong, 21, Sweetwater, Nov. 10.

William Richard Godwin, 27, Snyder, and Hazel Evasue Farris, 25, Snyder, Nov. 11.

Walter Green, 21, Snyder, and Jo Anna Griffin, 17, Snyder, Nov. 14.

William Truman Porter, 24, Snyder, and Ora Faye Maxwell, 23, Snyder Nov. 15.

Sidney Dean Herman, 25, Snyder and Gloria Loraine Rush, 16, Snyder, Nov. 15.

Allen L. King, 29, Snyder, and Frances Aline King, 23, Sweetwater, Nov. 15.

Santos Lopez Garcia, 23, Snyder, and Emelia Garcia Rodriguez, 18, Snyder, Nov. 17.

CIVIL DISTRICT COURT FILES

Albert Arriaga vs. Mary Arriaga, divorce, Nov. 14.

Ex Parte in matter of Nancy Ann Jones.

Charlie Willie Hertenberger vs. Carrie Elizabeth Hertenberger, divorce, Nov. 14.

Cecil Adams vs. C. W. Green et ux, Dollie Green, to foreclose mechanic's lien, Nov. 14

Christine Barnett vs. N. R. Barnett, divorce, Nov. 14.

Howard Parker vs. Associated Indemnity Corp., compensation, Nov. 15

Clifford U. Provence vs. Loretta Pratter Provence, divorce, Nov. 17.

NEW VEHICLE REGISTRATIONS

Bickerstaff Motor Co., Snyder, to Sam Wood, Snyder, 1950 Ford sedan.

Bickerstaff Motor Co., to O. A. McAlister, Snyder, 1950 Ford pick-up.

Schooling Motors, Snyder, to Lenor Clarkson, Snyder, 1950 DeSoto sedan.

Marrard-Hardin Motor Co., Colorado City, to Gilbert Campbell, Snyder, 1950 Mercury coach.

Barnard Trailer Sales, Snyder to J. C. Rowell, Lubbock, 1950 Liberty house trailer.

Barnard Trailer Sales to Dale Erwin, Big Spring, 1950 Liberty house trailer.

Barnard Trailer Sales to G. F. Pierce, Snyder, 1950 Liberty house trailer.

Barnard Trailer Sales to L. O. McCall, Snyder, 1950 Liberty house trailer.

Pollard Motor Co., Snyder, to Clifton Brooks, Snyder, 1950 Plymouth sedan.

Ezell Motor Co., Snyder, to W. A. Lindsey, Jr., Colorado City, 1950 Plymouth sedan.

Scurry County Motor Co., Snyder, to H. L. Layne, Snyder, 1950 Chevrolet sedan.

FWD Auto Co., Clintonville, Okla., to Halliburton Oil Well Cementing Co., Duncan Okla., 1950 FWD truck.

Bickerstaff Motor Co., to W. L. McGee Snyder, 1950 Ford sedan.

Ezell Motor Co., to J. C. Chorn, Snyder, 1950 Dodge pick-up.

Bickerstaff Motor Co., to J. R. Philp, Snyder, 1950 Ford coach.

R. B. Sears, Snyder, to B. C. Drinkard, Snyder, 1950 Oldsmobile sedan.

Stimson Motor Co., Snyder, to P. W. Birdsall, Snyder, 1950 Buick sedan.

Bob Dupree Nash Co., Snyder, to Lyman Yoder, Snyder, 1951 Nash sedan.

Scurry County Motor Co., to Barrow Furniture Co., Snyder, 1950 Chevrolet pick-up.

R. B. Sears to Floyd Minch, Snyder, 1950 Oldsmobile sedan.

Merkel Motor Co., Merkel, to Rex Woodard, 1950 Ford pick-up.

Bickerstaff Motor Co., to Perry Echols, Ira, 1950 Ford sedan.

Perry Trailer Sales, Snyder, to E. V. Verry, Snyder, 1950 Travelite house trailer.

Bickerstaff Motor Co., to Evelyn Weller Piker, Hermleigh, 1950 Ford coach.

Bickerstaff Motor Co., to Roy Dacus, Snyder, 1950 Ford pick-up.

Stimson Motor Co., to A. G. Petty, Snyder, 1950 Buick sedan.

Automatic Cigarette Sales, St. Louis, to Ivy Sturdivant, Hermleigh, 1950 Ford pick-up.

North Texas Motors, Wichita Falls, to C. E. Odstreil, Harmleigh, 1950 Ford club coupe.

Truman Jones Motor Co., Big Spring, to F. M. Addison, Jr., Snyder, 1951 Mercury sedan.

New Moon Sales, Snyder, to G. E. Caldwell, Snyder, 1950 New Moon house trailer.

Bob Dupree Nash Co., to L. T. Majone, Rule, Tex., 1951 Nash sedan.

Stimson Motor Co., to E. J. Curtess, Oklahoma City, 1950 Pontiac coupe.

Bickerstaff Motor Co., to H. A. Harrison, Snyder, 1950 Ford coach.

Napal Key City Falls To Enemy

NEW DELHI, India, Nov. 20. (AP) —Birganj, major stronghold of Nepal's Rebels and the seat of their provisional government, fell with out a fight to Nepalese Government forces today.

A Nepalese embassy spokesman here predicted the insurgents would be swept from the Himalayan kingdom's territory within a week.

The spokesman said the government forces took a week to recapture Birganj — second-largest city of the country—because they wanted to clear the rebels from the entire area simultanously.

Critical Metals Cut Due To Become Effective December 1

By MAX HALL
(Associated Press Staff)

WASHINGTON, Oct. 31. — Cuts of 20 to 30 per cent in the civilian use of copper, nickel, and aluminum will probably be ordered within the next 10 days, effective Dec. 1.

That was the word today from an official of the National Production Authority (NPA).

Last week the NPA told manufacturers of radio and television sets, washing machines, refrigerators and other appliances that there was a "tentative plan' for an across-the-board cutback in the three vital metals, which are in demand for airplanes, radar and other war equipment.

EFFECTIVE DATE

Today the plan is a bit more than "tentative," and Dec. 1 is said to have been almost positively chosen as the effective date.

Two other questions are less definite:

1. What will be the "base period" for calculating the reductions? The NPA official, who asked not to be quoted by name, said it probably will be either the 12 months ending last June 30, or the first nine months of this year (ending Sept. 30). The percentage cuts will be on the average production of the base period rather than on current output.

2. What will be the exact percentage of curtailment for each metal? The official said the percentage may vary among the three metals, though it will be around 20 to 30 per cent on each. Military orders, of course, will not be counted in applying the cuts to a manufacturer.

Also uncertain is how much effect the new controls will have on the manufacture of civilian goods containing copper, nickel, and aluminum — television sets, refrigerators, autos, bicycles, and thousands of others.

TO BE REFLECTED

Obviously, such curbs on the metals will be reflected in some cuts in the end products. But NPA officials have made it clear that these cuts won't necessarily be of the same magnitude as the cuts in the metals themselves. Here's why:

NPA is planning to direct curbs on the manufacture of end products, and each manufacturer will be free to choose what items he will produce with the smaller quantities of metals that he'll get.

The effect of the new controls on the output of a particular product containing copper, nickel, or aluminum will depend on the extent to which the manufacturer can use substitutes for those metals, and the manner in which he distributes the metals among the various products made in his plants. For example, a company might cut down on radios to keep its television set output high.

On the other hand, the three metals are getting so scarce—nickel particularly — that some manufacturers have already been cut more than 30 per cent without any government action at all.

Nine Persons Die Violent Deaths

(By The Associated Press)

At least nine presons died violently in Texas over the week end seven in traffic accidents.

A construction worker was crushed to death and a child was fatally burned.

Back Injury In Fall From Pole

Hershel Gilliam, who resides at the Flare Motel was seriously injured this morning when he fell about 25 feet from an electrical line pole near the Sunray Oil Camp, southeast of Snyder.

Gilliam, believed to have suffered several back injuries, was taken to the Union community in a private automobile where he was met by an ambulance from the Bolger-Barnes Funeral Home and taken to the Snyder Hospital.

The hospital reported shortly after noon that the extent of his injuries was not immediately known.

The accident occurred about noon.

Engineers say that the average television receiver requires 600 parts.

For Insurance Service
Call 719
• Fire • Auto • Marine • Casualty
The Deffebach Agency
2606 Ave. R Box 925

THE DUNCAN CLINIC
2506 Avenue F
SNYDER, TEXAS
Weldon E. Duncan, N.D.
For Appointment Phone 1113
General Practice and Physical Medicine

BUILDERS
See Us First and Save
We will Save You Money on Your Supplies
• Wholesale and Retail • Free Delivery
2 x 4 and 2 x 6 Utility Grade Fir—$7.00
1 x 4 Sheeting—$6.00. 1 x 6 and wider—$7.00
OPEN SUNDAYS
Headquarters for Glidden Paints
WALTER HALES
Lumber and Supply
on Roby Highway – East of Y Phone 1237

Roe Home & Auto

Special
PHILCO
Christmas Offer!
Small Deposit Reserves Your New 1951 Philco for Christmas Delivery... Balance on Easy Terms!
PHILCO 1730
3-Speed Radio-Phonograph Triumph
Finest tone and performance—most luxurious Mahogany veneer console ever offered at this amazing low price. Plays all records, all 3 speeds. Super-Tone Reproducer. *Plus* rich-voiced radio reception.

PT 530
Fine-Toned Compact
Champion of all compact radios . . . sensational tone and performance. Brown plastic cabinet.
Peak-Performing 3-Way Portable
PHILCO 632

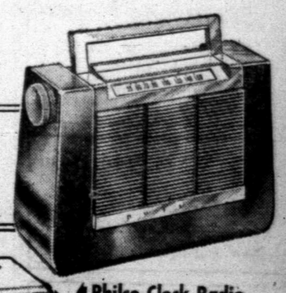

PT 537-I
Philco Clock Radio
Turns *off* and *on* automatically. Dependable electric clock. Powerful, fine-toned radio. Modern Ivory plastic cabinet.
Hurry—Avoid the Holiday Rush!
ROE Home & Auto Supply
2110 AVENUE S PHONE 99

CITY FLORAL
2912 AVE. S
Your Holiday Flowers given personal attention by your personal Florist.
Mrs. Eleanor O'Hara
Phone 1187

CALL 1234
PAUL HOGLUND
FOR REPAIR SERVICE
• Adding Machines
• Typewriters
• Cash Registers
Times Printing Co.
1907 25th St.

Insurance-Loans-Oil-Real Estate
HUGH BOREN & SON
Insurance Agency
BASEMENT FULLER BLDG.
Phone 196 Snyder, Tex.

ANNOUNCEMENTS A

LOST AND FOUND A4

Bring your prescriptions to Harris Pharmacy, southwest corner of the square, for careful, dependable service.

Strayed: Red sorrell with blaze on face and roped mane and tail. Two white stockinged feet. Please notify Bill Boyd, Rainbow Courts, Sweetwater Highway.

Lost: Little black Cocker, red collar, short tail. If found, please call J. C. Alberty, Phone 9538.

Lost: Lady's brown leather purse. Mrs. M. E. Talley, 1105 33rd Street

PERSONAL A5

Men: Stock up now for cold wather. Face lotion, Shave cream. A new tooth brush. Harris Pharmacy, southwest corner of the square.

ANNOUNCEMENTS A

PERSONAL A5

LONE STAR DETECTIVE AGENCY. For private investigation or confidential information, call 1195 or 1196. 1212 25th Street, Snyder, Texas.

Alcoholics Anonymous: For problem drinkers, who want to help themselves. Queries strictly confidential. Phone 1720, 24 hour day.

ALCOHOLIC'S ANONYMOUS
Regular Meeting Each Tuesday.
If you have an alcoholic problem, call 9688.
Club at
1919 25th Street.

CLASSIFIED DISPLAY

NOW AVAILABLE

Pumice Stone

- A New Different Block Molded under Pressure
- Higher Insulation Qualities
- Smoother Texture, Natural Stone Finish

WHEN YOU WANT CONCRETE BLOCKS? SEE!

YOUR CONCRETE SUPPLIER

CAPROCK MATERIAL INC.

By Post Office Phone 785

AUTOMOBILES B

AUTOS FOR SALE B1

For Sale: 1947 jeep with metal cab. Trailer 1207 26th Street.

Good running 1941 Hudson 4-door. Will sell or trade for equity in house trailer. Jordan Trailer Company, East Highway.

For the very finest in Hand made, and Hand tooled luggage, see Harris Pharmacy, sothwest corner of the square.

CLASSIFIED DISPLAY

FOR SALE
1948 Model Silver Lark House Trailer
$650.00
Apply
Curve Courts
West Highway

Water Well Pipe
All Sizes
5" to 10"
Snyder Pipe & Supply Co.
Ph. 1373 Near CC Post Hiway

USED CAR BARGAINS

Prices Slashed

1949 Plymouth 4-Door Sedan
1948 Aero Sedan
1949 Ford 2-Door
1949 Ford 4-Door
1947 Chevrolet 4-Door
1949 Dodge Pick-up

WE FINANCE

HEWITT'S USED CAR
2108 Ave. S Phone 892

PAY CASH AND SAVE!

2 x 4 and 2 x 6 (8 ft.-22ft)	$7.50
1x10 & 1x12 Sheeting (Dry White Pine)	$8.00
DOORS 2'8" x 6'8" 3 Panel	$4.95
1 x 6 Sheeting (Short Lengths)	$5.50
Asbestos Siding (White)	$7.95
Composition Shingles (210 lbs. Per Sq.)	$6.95

VEAZEY CASH LUMBER CO.
1 Mile West on Lamesa Highway
Phone 1573

Petroleum Directory

GRAVES
RADIATOR SHOP
All Types Radiator Service and Repair
Used Radiators Bought and sold
2407 Avenue V Phone 1741

The Longhorn Restaurant
Fine Foods
Lamesa Highway

Cook Electric Co.
Electrical Contracting
"Anything Electrical"
Free Estimates Snyder, Tex.
2503 Avenue U Phone 714

PUBLIC SCALES
100,000 lb. Capacity
Snyder Iron & Metal
Phone 1797 Clairemont Rt.

CAPROCK READY MIXED CONCRETE

Tailor made for your job from the finest materials. Stronger-longer lasting for any type foundation.

CAPROCK MATERIALS CO., Inc.

1 Block Back of Post Office
PHONE 785

Snyder Reproduction Co.
Direct Prints; Photo Copies; Drafting
M. R. ESTES
2508½ Ave. R Phone 833

Sportsman Cafe
We specialize in skillet Fried Chicken.
CURB SERVICE
1910 Ave.S Phone 9531

Neal's Machine and Welding Shop
Commercial and Oil Field Welding
Phone 198 — Night Phone 1334-M
Insured
1802 Ave. S. Snyder, Texas

GORDON'S Drive In
Delicious Foods
New Big Springs Highway

MAKE YOUR RESERVATIONS at the
Plains Motel
East Highway in Snyder
At the Y
Phone 1910 or 1911
Air Conditioned - Unit Heating
Phones in Every Room

Truck Tire Specialist
Tread Repairing
New Tires
Flats — Road Service
Bill Rugsdale Tire Company
2310 Ave. S Phone 323

D & L Engine Work
Work done on all types gas and Diesel engines.
Magneto Service
Starter and generator.
Radiator and Head Repair.
Field Service.
24 Hours.
3 miles on Post Highway across from Country Club.
All Work Guaranteed.
Phone 1818

1105 Ave. T Phone 392
SNYDER RADIATOR SERVICE
Radiator for Oil Field and Industrial Equipment, Passenger Cars and Trucks.
Frank D. Stephenson, owner
"The Radiator Man"
Snyder, Texas

Frank Montgomery
Bulldozers
Carry Alls — Maintainers
Shovels — Air Compressors
Lamesa Highway

WE BUY
Scrap Iron and Metal
See us for lease clean ups.
SNYDER PIPE & SUPPLY
Post Hiway Phone 1373

AUTOMOBILES

AUTOS FOR SALE B1

CARS FOR SALE

We have a large assortment of good used cars on our lot, priced to sell. Also used Tires, Tubes, Batteries, Generators, and other accessories. Come around and see us before you buy.

Yeager Salvage Co.
1907 West 23rd St.

Real slick 1947 Chevrolet 4-door with radio and heater. Loaded with extras. Will sell or trade for house trailer or equity in house trailer. Jordan Trailer Company, East Highway.

TRUCKS FOR SALE B2

1946 Federal truck and trailer. 1947 Dodge tank truck. Phillips 66 Station & Grocery 7 miles out on Big Spring Highway.

Let our courteous sales personnel show you the complete line of Jewelite Brushes. Harris Pharmacy, southwest corner of the square.

TRAILERS B3

JORDAN TRAILER CO.
SPARTANS
¼ down, up to 5 years at 5%
Also representing:
Trailetts, Vagabond, M System
Anderson — General
Large Selection of USED TRAILERS.
Reconditioned and Guaranteed.
Insured payment plan. Liberal trades. For better values, see us.
Our volume of business saves you money.
EAST HIGHWAY
PHONE 1417

For Sale: 14 foot Tandem stock trailer. Will hold 2 bales of bolls. Inquire at Rainbow Courts, Sweetwater highway.

Real slick 1947 Chevrolet 4-door with radio and heater. Loaded with extras. Will sell or trade for house trailer or equity in house trailer. Jordan Trailer Company, East Highway.

TRAILERS B3

Good running 1941 Hudson 4-door. Will sell or trade for equity in house trailer. Jordan Trailer Company, East Highway.

We will give you fast service in developing your Kodak films. Harris Pharmacy, southwest corner of the square.

FOR SALE
Liberty house trailer, 27 foot floor heated air conditioned, private owned. Consider smaller trailer in trade. 1109 Avenue R. Phone 87-W ask for Lawrence.

Nice clean furnished 24 foot trailer house. Electric refrigerator. See at 15th and Avenue E.

For Sale: 1949 3 room cottage home trailer house. Shower, electric box. $1735. See H. L. Henpington, City Trailer Courts.

Small home made trailer house at give away price. See septic tank truck usually parked on north side of square.

A nice line of house trailers for sale at lowest prices. Terms or trade. A lovely late model Buick Roadmaster Sedan. Will trade for trailer.

Snyder Trailer Sales
East of Y on Highway 84

BUSINESS OPPORTUNITY C

Cafe in Lamesa

We are offering Smitty's Cafe, on two highways out of Lamesa. Is well equipped, and is going business, showing nice profit. Owner has other interests and wants to sell this. Well established business and no junk equipment. Good lease. Price is $6,000 for cash deal. See or call Harley Henson, or Mr. Smith with

A. CLARENCE SMITH, Realtor
North Side of Square Lamesa

For Sale: Grocery Store and Service Station with 5 room residence, 2 rent houses, 1 trailer house, 2 garages. $245.00 rent income outside of store and station. Brownfield, Texas. H. J. Brice Realty Co.

Hotel and Employment Agency for lease to buyer of Furniture and Fixture business. Good Gross, $1,300.00 per month. O. K. Hotel, 2403 Avenue S. Phone 621.

For Sale: Bendix Laundry, with living quarters. One block east McAdoo Chevrolet, Seminole, Texas. EXCLUSIVE. H. J. Brice Realty Co., Brownfield, Texas

BUSINESS SERVICES D

ELECTRICAL SERVICE D4

ATTENTION
Authorized Hot Point Dealer. Paramount Air Conditioners, any size.
Electric motor rewinding and repairing.
Reynolds Electric Motor Service
Sweetwater, Texas
320 E. Broadway Phone 4721

FURNITURE UPHOLSTER D7

Announcing the opening of Ramonds Refinishing Shop—formerly with R. E. Gray for 16 years. Location in the old Gray building. Entrance east of Ranch House Cafe.

HAULING-DELIVERY D10

Long Distance MOVING

New Modern Warehouse
Specializing in Storage of Household Goods
A. L. TROWBRIDGE
1201 E. Bdwy. Phone 4500
Sweetwater, Texas

BUSINESS SERVICES D

PROFESSIONAL D14

QUALITY SIGNS
Processing — Bulletins
Neons
Complete Sign Service
510 East Highway
Phone 1442

RADIO SERVICE D16

One Day Service
All work guaranteed.
Free pickup and delivery.
City Radio Service
1806 24th treet Phone 1331

MISCELLANEOUS D-26

Sunset Cafe, Union, Texas. Now open for business under new management. We strive to please you by serving hot and cold lunches, steak and chicken dinners, and other foods too numerous to mention. Try us for good clean food. Open 6 AM till 10 PM. Mr. and Mrs. Jessie B. White.

Lawson Rest Home: 24 hour service for elderly people, invalids and convalescence. For reference, any hospital or doctor in Brownwood. Mild climate. Transportation if necessary. 1217 Avenue B, Brownwood, Texas. Phone 9324

EMPLOYMENT E

HELP WANTED, MALE E1

Wanted: Experienced wash boy. Apply in person Schooling Motor Company, 1715 25th Street.

Have opening for qualified mechanic. Good pay for right person. Apply Hicks Motor Company, 2106 Avenue R.

Your every Rx need is filled by experts at Harris Pharmacy, southwest corner of the square.

HELP WANTED, FEMALE E2

Housekeeper wanted. Stay nights. Apply Mrs. Guthrie at Y Grocery after 9 AM.

Press Operators Wanted: Good working conditions, 8 hour day, experience not necessary. Apply in person, Snyder Steam Laundry, 1401 26th Street.

Beauty by Barbara Gould, and perfume by Germaine Montiel, Lanvin, Faberge's, Evening in Paris. Harris Pharmacy, Southwest corner of the square.

HELP WANTED, MISC. E3

Let Harris Pharmacy, southwest corner of the square, explain teen-age face care, and show you the Barbara Gould line of cosmetics.

POSITION WANTED, Male E5

Chief clerk, major oil company, desires part time employment at night or on regular days off. Phone 1143-J after 5:00 p.m.

WOMAN'S COLUMN H

CHILD CARE H3

I will care for your child. 1003 23rd St. Phone 1135

Don't let baby suffer. We have his needs. Bottles, nipples, powder, food of all kinds. Harris Pharmacy, southwest corner of the square.

Care for your children, day and night. Mrs. J. C. Beavers, 501 25th Street. Phone 937-J.

We have the finest and largest stock of Drugs and Sundries in west Texas. Harris Pharmacy, southwest corner of the square.

MICELLANEOUS H7

Snap-on buttons, Belt-Buckles, Buttons-But-tonholes, Hemstitching. Crocheted gifts. Mitchell's Gift Shop, 2601 Avenue U. Phone 1305-J.

Come on in, it doesn't cost anything to call! Stop at Red Light 2012 Avenue S. The Floral

FARMER'S EXCHANGE J

LIVESTOCK J3

Ask Mr. Harris about the Livestock Biologicals and Vaccines carried by Harris Pharmacy, southwest corner of the square.

For Sale: Good fat grass-fed hogs ready to kill. James A. Clark, Jr. 1111 Avenue S. Phone 1947.

MERCHANDISE K

BUILDING MATERIAL K1

ENGINEERS
and
SURVEYORS
We Have—
2 x 2 Hub Stakes
1 x 2 Line Stakes
4 Foot Flag Stakes
SCURRY COUNTY LUMBER CO.
"Where Your Money Goes Farthest"
Hiway 180 East Phone1050

2 x 4 and 2 x 6	$7.00
1 x 6 Shiplap	$7.00
No. 2 Pine Flooring	$9.50
Hex Shingles	$4.50
24 x 24 Window & Frame	$8.00
1 x 6 No. 105 Siding	$9.00

We deliver anywhere in Texas

CASTLEBERRY Lumber Co.
Highway 80 Phone E-6601
2 Blocks past traffic Circle, Fort Worth

24 Foot Dimension
WE HAVE IN STOCK

2 x 6	24'
2 x 8	24'
2 x 10	24'
2 x 12	24'

In No. 2 and Better Fir

Scurry County Lumber Co.

MERCHANDISE K

BUILDING MATERIAL K1

LUMBER BARGAINS
CASH AND CARRY

2 x 4 and 2 x 6 No. 2	$8.50
1 x 8 No. 3	$7.50
110 lb. Comp. Shingles	$7.00
Galv. Iron Roofing	$10.00
NAILS Per Keg Com.	$10.00
Window Units Low As	$15.00

SNYDER-GRAY LUMBER CO.
NEXT TO POST OFFICE

HOUSEHOLD GOODS K4

FURNITURE
We Buy — Sell — Trade
New and Used
Vernon's Furniture Co.
501 E. Highway
Phone 1383

DOGS, PETS, & ETC. K3

Trained bird dogs for sale. McElroy's training kennels, Avenger Field Loop, Sweetwater, Texas.

Gift season is near. Parker fountain pens, Pipes, Cigars, Whitman candy, Compacts. See Harris Pharmacy, southwest corner of the Square.

Gas fired suspension type blower heaters $79.50 to $99.50. Space heaters $7.50 to $30.00 W. S. Hart 1810 Avenue O. Phone 1509.

NURSERY PLTS., FLOWERS K6

FRIENDLY FLOWER SHOP
2901 AVE. S
PHONE 296-R

MISCELLANEOUS K11

1934 Chevrolet, tent luggage trailer, bed springs, two bedspreads, cafe fixtures. Bill Wells Trailer Court W. C. Wise.

SINGER: Sewing Machine Repair-Motors-Lights-New parts. Drop a post card giving name and address to: Singer Sewing Machine Co. 159 Walnut Street, Colorado City, Texas.

Enjoy excellent fountain service. A fast cup of coffee or a thick malt. Harris Pharmacy, southwest corner of the square.

WANTED TO BUY K14

WANTED
Junk Iron $16.00 to $20.00 Per Ton.
Also Oilfield Cable.
SNYDER IRON & METAL
Clairemont Route Phone 1797

Will buy old coins to fill out collection, gold, silver, copper, United States and foreign. Gay's Original, 1912 25th Street.

RENTALS L

BEDROOMS L1

For Rent: Nice bedroom in private home with private entrance. Telephone 101-J, 2712 Avenue E.

Private or semi-private bedrooms for rent. Clean, quiet, comfortable with reasonable rates. 2300 32nd Street.

THE BEST HOTEL
"Known For Its Cleanliness"
Newly Renovated
36 PRIVATE ROOMS
$7.50 PER PERSON
$12.00 FOR TWO
CENTRALLY HEATED
2109 Avenue S 3 Blocks North
Phone 9569 of Square

FOR WINTER COMFORT
Rooms with carpeted floors, wall furnace heat, plenty of hot water, private baths, twin beds or full beds. Reasonable weekly and monthly rates.
FLARE MOTEL
East Highway Phone 1789

NICE ROOMS AND APARTMENTS
Weekly rates, $7.50 up. Beds nights, $1.00 up. Across from Scotty's Service Station.
Ranch House Motel

THE H&B ROOMS
12 Large Clean Rooms
Close in and Quiet.
RATES
6.50 Up Per Person
2305 - 26th Street Phone 9643

Infra-red Lamps, Heating pads, Universal electric blankets. Don't let winter bother you. Harris Pharmacy, southwest corner of the square.

Odessa Hotel 2401 Avenue U, two blocks west of square. All rooms with gas heat. $7.00 and $8.00 each if 2 in room. Couples welcome. Phone 9543.

RENTALS L

BEDROOMS L1

Rooms for rent. Trailer space. Phillips 66 Station and Grocery 7 miles out on Big Spring Highway.

Girls-Girls-Girls! Get your Royal scented and Montag stationary at Harris Pharmacy, southwest corner of the square.

Bedroom for men, front entrance, also space for deluxe trailers. 1306 31st Street.

Nice clean quiet sleeping rooms for two and three working men. $5.00 week each, close in. 2301 Avenue O.

RENTALS L

BEDROOMS L1

WESTERNER COURTS
Bedrooms for two. By day or week. Innerspring mattresses and air conditioned with a telephone in every room.
CLOSE IN
1212 25th St. Phone 1195

FURNISHED APARTMENTS L3

Your man will enjoy a Ronson lighter, and a carton of his favorite cigarettes. Harris Pharmacy, southwest corner of the square.

Comfortable, light housekeeping cabins. Private bath. Furnished. 511 15th Street. Just west of Avenue E.

APARTMENTS L3

Harmon Apartments
Clean, cool, comfortable. Refrigerator. Adults only. West on Lamesa highway to Rogers Hotel, North 1 block.

Furnished efficiency garage apartment 3 blocks from business district. Adults only, no pets. 2901 Avenue S.

Large one room furnished apartment for rent. Close to school. Also small trailer house. Apply 1402 Avenue R.

Four room furnished apartment for rent. 2511 Ave Z.

Furnished apartment. Reasonable. Red Top Courts, Hermleigh.

Let us wrap your gift of clocks, dolls, candas, mechanical toys, nuts and mints. Harris Pharmacy, southwest corner of the square.

Modern two room apartment with electric Frigidaire. Yeager Court, Lubbock Highway.

Nice efficiency apartment. All bills paid. $80 per month. Adults only. 611 30th Street.

Furnished apartment for rent. Reasonable priced, well located, and clean. 611 25th Street.

2-room apartment, electric ice box, new stove, private bath. Adults only. 611 30th Street.

McAdam's Cottages
Old Post Road
Cabins for rent — furnished electric refrigerators, apt. stoves, Hollywood beds. $15.00 per week.

FOR RENT
Nice Modern Furnished Duplex
Cozy for Couples
GREEN HILL APARTMENTS
Clairemont Road
Phone 9668

UNFURN. APARTMENTS L4

Unfurnished 3 room apartment, 3 piece private bath, 5 blocks west on Merrill Ave., off Clairemont Road. Bootheland. A. L. Maldzen.

FURNISHED HOUSES L9

For Rent: Furnished two room house. Modern, clean, and nice. 13 miles north on Post highway. Very reasonable rent. Bills paid.

For Rent: 3-room furnished house, complete bath and kitchenette. Couples only. Sandhill Apartments, between Y and overpass, Roby Highway.

For Rent: New furnished houses, private baths, electric refrigerators. 3 miles on left on Lubbock Highway. Willingham's.

Comet Hose, Billfolds, and leather goods. A few of the things you will find at Harris Pharmacy, southwest corner of the square.

For Rent: One 3 room and bath house, completely furnished, utilities paid for couple only. No pets. $85.00. Webb Trailer Village, 1½ miles North Santa Fe Depot Clairemont Road.

Two 2-room houses, private bath, electric refrigerator, 5th Street between Avenue Q and P.

UNFURNISHED HOUSES L6

4-room house for rent. $85.00 per month. Gas and water paid. 305 30th Street. Erna Faubion.

MISC. FOR RENT L7

Centrally heated upstairs office space at reasonable rent. Call 1319.

WANTED TO RENT L8

Wanted: Two or three room apartment close to grammar school. Phone 1497

TRAILER SPACE L9

WEBB'S TRAILER VILLAGE
New, Modern Trailer Spaces.
Clean Bath House.
On School Bus Route.
1½ miles North Santa Fe Depot
Clairemont Road

For Rent: Parking space close to school for two trailers with bath. 3001 Avenue M.

TRAILER HOUSES L10

A & T TRAILER COURT
LARGEST BATH HOUSE IN SNYDER
MAYTAG WASHERS
CLOSE IN — CONVENIENT
1803 30th Street

One trailer for rent, furnished, bills paid. 1704 17th Street. Phone 953-W.

Trailer houses for rent. Trailer space equipped for complete bath. Also bedroom. Reasonable rates. Good location. 317 29th Street.

RENTALS L

TRAILER FOR RENT L10

18-20-25 FOOT
TRAILERS
RENTING
TRAILER TOWN
FOR
$10 — $12 — $15
612 30th Street

2 NICE TRAILERS
Rooms for rent. Men only.
Nice trailer spaces.
No dust.
TRAILER VILLAGE
25th and Ave. Z

REAL ESTATE M

BUSINESS PROPERTY M1

Night club for sale. Phone 1759-R.

PROPERTY FOR SALE
We have a few acres of good royalty near the new oil well in Nolan County at a reasonable price, also have a few wildcat leases and some royalty can be bought under these tracts.
We still have a couple of good farms for sale located in Fisher County.
Fred C. Ohlenbusch
Blue Bonnet Hotel Bldg.
Dial 2254 Sweetwater, Texas

HOUSES FOR SALE M2

Furnished house with three lots, 2 large rooms and bath, large butane system, good well, windmill and elevated storage tank. One year old, priced less than replacement cost of house alone. See Hart, 1810 Avenue O or Phone 1509, Snyder, Texas.

FOR REAL ESTATE
BUYS IN SNYDER
SEE US
SCOTT & SCOTT
Towle Building
Phone 77
or
1777-J

Low Cost House
Two room house on 50 x 150 foot lot, $925.00. $255.00 down payment, and $35.00 monthly payments.
JACK AND JACK REALTY
Ph. 174 505 East Highway

Small 3 room house and lot. Corner of Taylor and Avenue O. Green Hills Addition. D. W. Hill.

HOUSE MOVING M3

W. K. Bigham & Sons
HOUSE MOVING
Anything Up To 100 Ft.
133 Milburn Street
Phone 1310 Snyder or
2511 Lefors, Texas

We have sheet music, school supplies, and a complete fountain service for you school children. Come in where it's Cool. Harris Pharmacy, southwest corner of the square.

SUBURBAN M4

Several choice inside lots $1,000.00 each. Some choice corner lots $1,250.00 to $1,500.00. Good locations. Aubrey Clark, 3101 Avenue N. Phone 92-W.

Business Lot Bargain
Lot on highway, 50 x 200 ft. Price $500.00.
JACK AND JACK REALTY
Ph. 174 505 East Highway

FARMS-RANCHES M6

For Sale: Farms and stock-farms, west of Hermleigh, without minerals. Terms. Joe Earnest, Colorado City.

The Rexall druggists of America sponsor Dick Powell as Mr. Diamond each Wednesday night over N.B.C. This is Snyder's Rexall store. Harris Pharmacy, southwest corner of the square.

160 acre farm, ¼ royalties. $150.00 per acre. Agent, J. E. Brown, Dunn, Texas.

160 acre farm in cultivation. Fenced and cross fenced. Good improvements. Electricity and water in house. 7 miles south Snyder, Texas. Section 187, Block 3. Part royalty goes. Eva C. Polk. Phone 1134-W or Box 1021, Borger, Texas.

FOR SALE-LEASE M10

New Business Building
With plate glass front, on 60 x 180 ft. lot. The lot faces two streets, price $2,750.00.
JACK AND JACK REALTY
Ph. 174 505 East Highway

REAL ESTATE DISPLAY

FOR SALE

30' x 55' sheet iron constructed Bldg. on lot 100' x 140' with office building and resident building. Can be purchased at a bargain or leased.

We have houses and homes. Will sell with $5.00 and up down payment.

We have ranches in Texas, New Mexico, Arizona, Montana and Arkansas.

Bargains in Hotels, Tourist Courts and Drive-Inn Cafes.

CRUSE REALTY CO.
506 East Highway Phone 616

Great Faith In Humanity

PITTSBURGH, Nov. 20. (AP) — Behind an advertisement in the Pittsburgh Post-Gazette's lost-and-found columns is the story of a 67-year-old painter and his faith in human nature.

Theodore Gianoutsos inserted in today's Post-Gazette this ad:

"$2,300 in envelope (life savings) lost in Potter Title and Trust Bank by elderly man now under doctor's care from shock of loss. Substantial reward. Fieldbrook 1-9133."

The painter said he drew all his money out of the bank on Saturday to pay outstanding bills. He put some of the smaller bills into his wallet and then walked out, leaving a plain envelope containing $2,300 on a bank counter.

Realizing his loss a few moments later, he ran back to the bank—but the envelope was gone. That's when he decided to put an ad in the newspaper and trust to human nature.

REAL ESTATE M

HOUSES FOR SALE M2

For Sale: Two bedroom home. 780 feet floor space, southeast part of town. House built in 1949. Price $6500.00. Will take late model automobile on trade. Proctor Motor Company. Phone 1377.

Make Application Now New GI Homes

Construction to begin soon on 12 four and one half room GI Homes with garage.

$750.00 to $900.00 down payment. Includes closing cost. Monthly payments, including taxes, Insurance, interest will be less than $50.00.

See This

3 bedroom FHA to commence construction at 407 20th Street. Can also be sold on GI plan. —$10,750.

Also

3 FHA 2 bedroom homes. Just completed. Ready for immediate occupancy. Paved street, Garage, all utilities. $1850.00 cash to handle.

And

1 very desirable 2 bedroom home. Central heating. Attached garage, Paved street. Possession now. Can be handled under G.I. loan. $9,350.00.

We

have a wide variety of residential building lots in approved FHA Additions. All utilities and paving. Priced from $1250.00 to $2,000.00.

Do

you need a furnished, unfurnished apartment? We will begin taking applications for rentals in beautiful Waymar Apartments on November 15.

All apartments are full 2 bedroom units with garages, and will be as nice as anything in West Texas.

Rental Scale—$100.00 UP.

MILBURN Mortgage and Realty Co.

612 EAST HIGHWAY
Phone 1425

THE SNYDER DAILY NEWS

Published every evening except Saturday and Sunday morning by the Times Printing Company at Snyder, Texas.
Entered as second-class matter at the Post Office at Snyder, Texas.
HERBERT FEATHER, Publisher
EDWARD HARTE, Editor
HOUSTON HARTE, Business Manager
D'LLARD POPE, Circulation Mgr.
WALTER COMPTON, Classified Adv. Mgr. and Special Promotion
SIDNEY HUNTER, Mechanical Supt.
SUBSCRIPTION RATES: By CARRIER in Snyder one year, $12.00. By Mail in Scurry County, one year, $7.50. All other counties, Texas, one year, $8.25.
MEMBER OF THE ASSOCIATED PRESS
The Associated Press is exclusively entitled to use for republication of all news dispatches credited to it or not otherwise credited in this newspaper, also local news published herein. All rights reserved for republication of special dispatches.

Father With 'Mad On' Kills Policeman, Wounds Another

DETROIT, Nov. 20. (AP) — A father who "got a mad on" when police came to arrest his son killed one officer and wounded another yesterday.

Reinforcements rushed in and used tear gas and riot guns to arrest him.

Detectives identified the father as Charles Marshall Gordy, Sr., a 53-year-old Negro.

They said he admitted firing the 30-30 rifle that mortally wounded Patrolman Andreas Mellert, 30, and injured his companion, 23-year-old Patrolman David Morgan. Morgan was reported in good condition early today.

There was some early fear of rioting in the Negro neighborhood as bayonet-armed police a hundred strong, were hurried to the scene. A big crowd gathered. But there was no violence, officers reported.

However, three Negro men were arrested and held for investigation of inciting to riot. Officers said they spread a report that a child had been killed in the Gordy house.

Police said Mellert and Morgan arrived at the house shortly before noon Sunday to arrest young Gordy, 31, on a charge of robbery unarmed. The father said they heeded a warrant. Officers said the younger man agreed to go, but the elder Gordy fired as they led his son away, handcuffed.

"I got a mad on and started shooting," detectives quoted him as saying. "I could have reloaded and shot six or seven more when the others came. But I was over my mad by then."

Authorities said the father would be charged with murder.

Government Official Dies Of Pneumonia

WASHINGTON, Nov. 20. (AP) — John H. Fahey, who became a top government housing official after a long career as a newspaperman, died of pneumonia at emergency hospital yesterday. He was 77.

Fahey was visiting in Washington when he was stricken. He had retired from government service in 1948, and lived since then at Swampscott, Mass.

A co-founder of the U. S. Chamber of Commerce, he was president of that organization in 1914. He also served at one time as second vice president of the Associated Press.

A native of Manchester, N. H., Fahey was an executive of the one-time Eastern Associated Press in New Haven and later of the AP in Boston. He was subsequently publisher at various times of the Boston Traveler, the Worcester Mass. Post.

Trumans Hot Numbers At Sunday Reception

WASHINGTON, Nov. 20. (AP)—The Truman family greeted some 450 guests at a reception at the Women's National Democratic Club yesterday, unaware of a small fire in the back of the building.

Bells of the fire trucks could not be heard in the club drawing room where the President and Mrs. Truman and their daughter, Margaret, stood in the receiving line. They were in no danger.

The blaze was a small one, quickly put out. It damaged a fire-place.

Mr. Truman evidently thought newsmen were kidding when, as he was leaving, they asked if he knew about the fire.

"Oh, yes," he said, grinning, "We are hot numbers."

No Curtailment On Civilian Travel Yet

WASHINGTON, Nov. 20. (AP)—The government is making no plans to curtail or allocate civilian travel, director James K. Knudson of the defense transportation administration said yesterday.

Knudson said on a broadcast that the country has the best transportation system it has ever had in a national emergency and "there are no plans presented afoot" that would curtail civilian traveling. But he added:

"Of course, if we get into a full scale emergency of any kind, it may become necessary to handle transportation on a priority basis. That is precisely what we are trying to avoid. . ."

Airline Passenger Volumes Increased

WASHINGTON, Nov. 20. (AP)—The nation's 16 domestic trunk airlines appear to be headed for a record passenger-carrying year up about one-fifth from 1949.

Data compiled yesterday from records of the Air Transport Assn., representing the scheduled carriers, indicate a total volume for this year of 7,754,107,000 passenger miles. The figure represents the total distance traveled by individual far-paying passengers.

Such a total would represent the second largest annual increase on record, surpassed only by the 77 per cent jump in the first postwar year.

Ambulance Service!
Call 84
Bolger-Barnes Funeral Home
(Successors to Odom Funeral Home)

Greetings In Rescue

LEONARDO, N. J., Nov. 20. (AP) — A man standing up to his waist in 18 feet of water two miles at sea waved at Nick Tortorella Saturday.

Tortorella waved back as the fishing cruiser he was on chugged past. Then Nick let out a yell.

The boat stopped and a line was thrown to Albert Fick. He told his rescuers his boat was swamped and he had been standing on the foundering craft for three hours waiting for help.

Bank Lending Cut Is Asked

WASHINGTON, Nov. 20. (AP)—The Federal Reserve Board has appealed to the nation's banks to put a checkrein on their lending. Aggregate bank loans have increased at a rate of about $1 billion a month since the start of the Korean war.

Board Chairman Thomas B. McCabe said last night that banks can make a big contribution to the fight against inflation by holding down borrowing and by limiting loan extension. McCabe's letter went to the 7,000 banks of the federal reserve system.

"Further expansion in bank credit means more dollars competing for limited supplies of labor and materials," he said.

"Defense dollars will soon be added to civilian dollars in competition for available goods. The nation's defense needs must be adequately met without runaway prices."

The appeal was the second the reserve board has made to banks to curb loans in four months. It seemed to indicate that there is no immediate plan for an order which would limit lending capacity by freezing bank reserves.

Three Texans Killed In Two Accidents

CHICKASHA, Okla. Nov. 20. (AP) —Three Texans were killed in two separate traffic accidents within a 14-mile stretch of U. S. Highway 81 near here yesterday.

Mrs. Eleanor Noll, 26, Wichita Falls, was injured critically in a mishap in which her two children and her mother were killed.

The children were John Thomas, 2, and Beverly Jean, three months. Highway Patrolmen identified Mrs. Noll's mother as Mrs. C. F. Smith, Mt. Carmel, Ill.

In another accident, Oral Leon Leonard, 21, Fort Worth, was killed when a car driven by his wife, Nancy, 21, collided with another car.

Lincoln's Words Ring Once Again

GETTYSBURG, Pa., Nov. 20. (AP) —"Four score and seven years ago—"

The immortal words of Abraham Lincoln's Gettysburg address were heard once more yesterday on the spot where they were first delivered 87 years ago.

Lincoln's remarks—originally delivered at a ceremony dedicating a cemetery for union soldiers killed in the Battle of Gettysburg—were read yesterday by Fred Pfeffer, a former Gettysburg burgess.

Dr. Henry W. A. Hanson, president of Gettysburg College, told the 300 persons who braved the bitter cold to attend he ceremonies that if America can maintain the ideals expressed in Lincoln's Gettysburg Address "the future is hers."

Europe Federation Vote Very Narrow

STRASBOURG, France, Nov. 20. (AP) — The European Assembly's General Affairs Committee by a one-vote margin balloted in favor of immediate Federation of Europe. The narrow margin indicated federalists have only a bare chance of obtaining approval from the 15-nation assembly.

The committee, voting 11 to 10, approved federation with or without Britain. There were four abstentions and three absentees.

A two-thirds majority is needed to approve the proposal in the full assembly, which opened a session here Saturday.

Camp Wolters Fire

MINERAL WELLS, Nov. 20. (AP) —Fire yesterday burned some 2,500 acres of grass, destroyed four empty barracks and damaged six others at Camp Wolters, near here.

Firemen said the blaze started in the old reception center area of the former army camp.

Visitors Leave Coal

INDIANAPOLIS, Ind., Nov. 20. (AP) — Mr. and Mrs. Frank Davidson discovered they had an unexpected visitor while they spent 10 days visiting in Kentucky.

Six tons of coal they hadn't ordered had been dumped on their basement floor. They asked police to find out how it got there.

Dr. John H. Hamblen
DENTIST
X-Ray
Telephone 22

'Pictures Took' Anywhere . . . Anytime . . .
J. LAWRENCE DEVERS
Phone 1927 2808 Ave. Q

TEXAS STYLE MEALS
Family Style
At The Village
Eat As Much As You Like $1.25
Texas Style Meals served from 11:00 A. M. 'til 2:00 P. M. and 6:00 P. M. 'til 8:00 P. M.
The Village is open for business from 10 a. m. until 10 p. m.

Crossword Puzzle

ACROSS
1. Relieve temporarily
6. Vehicle
9. Monetary unit of Lithuania
12. Volcano of Martinique
13. Western state
15. In regard to
16. Fundamental
17. Sorrowful
18. Sole a shoe
19. Sheet of glass
20. Metal fastener
21. Custom
23. Article: French
24. Webbed-footed bird
26. Feline
28. Infusible compound used in making mantles
29. Writing material
33. See
35. Hard
36. Arabian garment
39. Giver
41. Fold over
42. Armadillo
44. Bird's beak
45. Mark of duplication
46. Furnish
48. Center
50. Pried
51. Australian cockatoo
52. Summer: French
53. Bitter vetch
54. Replace

DOWN
1. Health resort
2. Thoughtful
3. Feminine name
4. Give temporarily
5. Allow
6. Mediterranean tree
7. Pertaining to Arabia
8. Free
9. Regional
10. Senseless
11. Stories
14. Sound of a bullet passing in air
18. Head covering
20. Moccasin
21. Audible
22. Diminish
25. Spanish hero
27. 22nd letter of the Hebrew alphabet
30. Bird
31. Something rubbed out
32. Corded fabric
34. Being at a distance
35. Weep
36. Fruit
37. Cap
38. Over
40. Requires
43. Hall
45. To weary
47. Anger
49. Tyrant
50. Witnessed

R	E	T	I	R	E		S	C	A	T		
F	E	M	O	R	A	L		P	O	W	E	R
A	V	A	R	I	C	E		I	N	A	N	E
S	E	N		S	E	V	E	N		K	O	A
T	R	A	P		S	E	W		B	E	N	D
E	S	T	E	R		N	E	M	I			
N	E	E	D	E	D		R	E	P	E	N	T
		A	D	A	M		N	E	V	E	R	
M	A	L	L		M	A	P		D	E	M	E
O	N	E		S	P	L	I	T		R	E	A
A	G	A	T	E		A	N	A	P	E	S	T
B	E	S	E	T		G	E	N	E	S	I	S
	L	E	E	S		A	S	S	E	T	S	

Solution of Yesterday's Puzzle

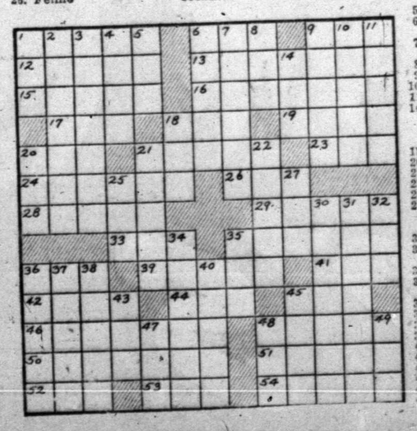

HOMER HOOPEE

OH, DIANA!

DICKIE DARE

LITTLE LULU

HOPALONG CASSIDY

SCORCHY SMITH

THE ADVENTURES OF PATSY

OAKY DOAKS

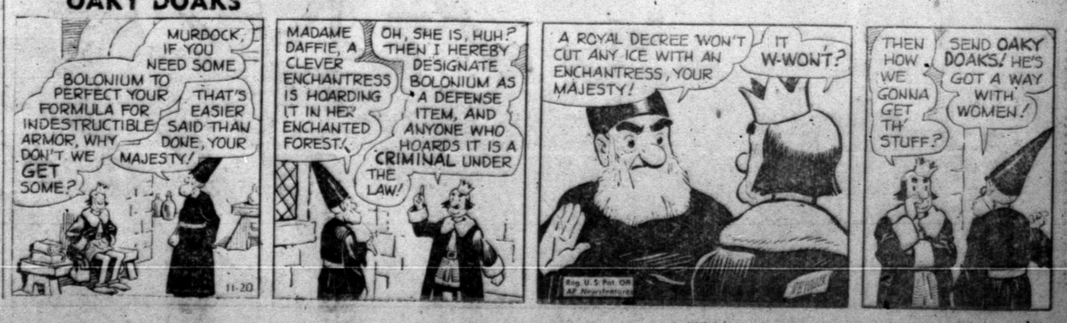

Thanksgiving AT FURR'S

LIBBY'S
PUMPKIN NO. 303 CAN 9c

PINEAPPLE Fancy Crushed No. 2 Can 15c

We will be closed all day Thursday, Nov. 23

CRANBERRY SAUCE OCEAN SPRAY, TALL CAN 12½c

CORN, Food Club whole kernel, vac pack 12 oz. can 15c
SPAGHETTI, Libby's with tomato sauce, cheese, No. 2 can 16c
GREEN BEANS, Libby's whole, No. 2 can 17c
SWEET POTATOES, Blue plate, No. 2½ can 25c
SOUP, Heinz Cream of Tomato, No. 1 can 11c

PICKLES, Libby's Home Style, pint 23c
KISSES, Hersheys 6 oz. cello bag 25c
DATES, Dromedary 7 oz. pkg. 23c
OLEO, Top Spred colored, Lb. 25c
CHILI, Gebhardt's plain, No. 300 can 49c

JELLO Package 5c

PEAS Del Monte, Early Garden, No. 300 Can 19c

GRAPEFRUIT JUICE MAGIC GARDEN 46 OZ. CAN 23c

SAUREKRAUT, Reagan's No. 2 Can 10c
CREAM PEAS, Dorman No. 300 Can 15c
BEETS, Libby's 10 count whole, No. 2 can 19c
TOMATOES, Dorman fancy No. 300 can 15c
TOMATO SAUCE, Hunt's 8 oz. can 7½c

Frozen Foods

GREEN BEANS, French Style, Top Frost, 10 oz. pkg. 27c
BRUSSEL SPROUTS, Top Frost, 10 oz. pkg. 35c
PEACHES, Top Frost, in heavy syrup, 16 oz. pkg. 29c
CORN ON COB, Top Frost, package 15c
PEAS, Top Frost, 12 oz. pkg. 25c

DRUG BUYS'

Listerine Antiseptic 75 Size 59c
Bakers' Best 1.00 Val. 79c
Woodbury Beauty Lotion 60c Value 39c
Palmolive Shave Cream and Star Blades 68c Val. 43c
Helen Curtis Whip Shampoo $1 Value 79c

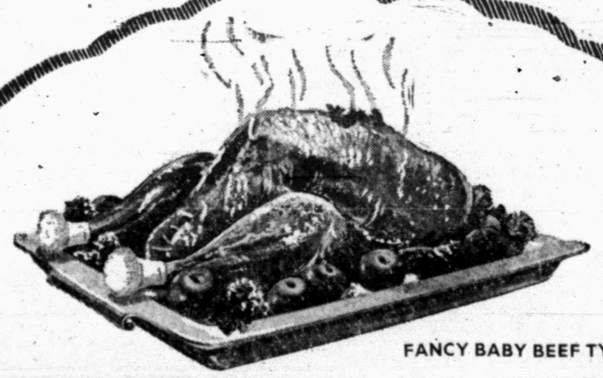

FANCY BABY BEEF TYPE OF HENS AND TOMS

TURKEY AT LOWEST PRICES

OYSTERS FRESH SELECT, PINT 79c

HENS FRESH DRESSED, LB. 49c

Pork Roast SHOULDER CUT, LB. 49c

Sausage FURR'S ROLLS, LB. 39c

BACON ARMOUR STAR, LB. 59c

Roast Boneless Rib Roll lb. 59c

Cheese Wis. Red Rind Lb. 59c

Thanksgiving Specialties!

FRESH CANDY—Orange Slices, 14 oz. cello bag 19c
BON BONS—Cocoanut 10 oz. bag 29c
CANDY CORN—14 oz. bag 27c
JELLY BEANS—14 oz. bag 23c

COCOANUT Durkee's 4 oz. box 15c

Marshmallows Food Club 8 oz. 15c

OYSTERS—Blue Plate 4½ oz. can 43c

CELERY Stalk 12½c

APPLES Del. lb. 10c

CRANBERRIES Lb. 17c

Cocoanuts EACH 15c

TOMATOES LB. 15c

Food Club TUNA—extra fancy white ½ can 39c

FURR'S