FRIDAY

THE SNYDER DAILY NEWS

VOL. 9, NO. 265 | SNYDER, TEXAS, FRIDAY, MARCH 6, 1959 | EIGHT PAGES—PRICE 5c

Pioneer IV Vanishes In Space; Is Gone Forever

WASHINGTON (AP) — Pioneer IV vanished into space today and may never be heard from again.

The space probe tracking station at Goldstone, Calif., lost contact at 10:15 a.m. EST today when the probe's transmitting signals became very weak.

At that time the probe was traveling toward the sun at about 3,960 miles an hour, 412,000 miles from the earth.

The Goldstone station installed a special filter in its tracking gear and followed the space probe for an additional nine minutes.

The last contact was made at about 10:24 a.m.

Asked if there was any likelihood of further contact with Pioneer IV a spokesman for the National Aeronautics and Space Administration said it was unlikely.

He added that since the probe's battery apparently had gone dead, it was unlikely that the Goldstone station would make any further search for it.

"We think that this is it," he said.

"Pioneer IV is gone forever."

Earlier the gold plated cone had been sending clear signals from more than 400,000 miles out. Goldstone picked them up at 7:50 a. m.

They came from a point deeper in the great void than any transmission ever before recorded.

NASA scientists calculated the distance at 403,000 miles and the gold-plated cone's speed at 3,960 miles an hour.

At that time the Pioneer had been under radio observation for about 80 hours, longer than any other such space traveler.

Earlier a "really good signal" was reported by the General Electric Co. tracking station at Schenectady, N.Y., from nearly 400,000 miles. That was at 5:02 a.m.

Roy Anderson, head of the operation, estimated the distance, and said that "never before has any radio signal of this type been picked up from so far out in space."

He said the signal, "essentially unchanged from yesterday, a really good signal," was first picked up at 5:02 a.m.

The signals from America's sun-bound satellite were picked up earlier at Jodrell Bank, England.

Prof. Bernard Lovell, director of the telescope station at Jodrell Bank in England, said the U.S. sun satellite was 380,000 miles from the earth when its signal was picked up as it rose above the British horizon at 12:36 a.m. EST.

Lovell said Pioneer was traveling at about 4,200 miles an hour at the time.

The renewed pickup of radio signals at that distance surpassed the tracking mark claimed by the Soviets for their Mechta sun satellite launched last Jan. 2.

The Soviets said they tracked Mechta 370,000 miles in a 62-hour period.

Best estimates of National Aeronautics and Space Administration technicians here credited Pioneer with having jabbed 403,000 miles through the space wilderness by 7:30 a.m. EST today, about 80 hours after its launching from Cape Canaveral, Fla.

Batteries which have powered Pioneer's radio voice were expected to die today as the little satellite speeds toward a solar orbit that may never end.

SCREENS THAT BARRED WINDOWS OF BLAZING DORM — These are some of the heavy metal screens that barred windows of the main dormitory of the Arkansas Training School for Negro Boys at Wrightsville which was destroyed by fire causing the death of 21 of the boys. Survivors said they had to kick their way through the screens to escape from the blazing building. An investigation will be conducted to determine why no adult had keys to the doors of the locked building when the fire started. (AP Wirephoto)

Spring Tries Entry After Cold Spell

By The Associated Press

Spring appeared to be trying to get a foot in the door in Texas Friday as a warming trend followed a bitter March norther.

The damaging winds of Wednesday night and Thursday had subsided, biting dust had drifted away or settled, and skies were clear.

But temperatures early in the day remained wintry, ranging from Dalhart's frigid 13 to Galveston's cold, damp 45 just before dawn.

Forecasts called for generally fair weather over the state Saturday with a slow warming trend.

Friday's calm followed some of the most turbulent of the season. Brash March winds, roaring like the proverbial lion, did considerable damage in the Dallas-Fort Worth region Wednesday night and Thursday.

Snow fell in the Panhandle and in the Red River Valley Wednesday night and early Thursday and violent thunderstorms dumped heavy rains in North Texas. Hail fell in Breckenridge, Eastland, Sherman and Denison.

High temperatures Thursday ranged from 40 at Sherman to 69 at Kingsville.

March Storm Spreads

By The Associated Press

A vast March storm today spread into new territory with driving snow and smashing winds.

The storm that had dumped up to 1½ feet of snow on eight Midwestern states was centered in Michigan this morning.

A squall that resembled a small tornado ripped out a 60 foot section of a wall of the Ford Motor Co. parts plant in Monroe, Mich. None of the 250 workers was hurt and operations continued.

A Greyhound bus was stranded on U.S. 27, about 12 miles south of Cheboygan, Mich. A snowplow was sent to the rescue but conditions were so bad it had to turn back.

Another Greyhound bus was reported marooned between Indian River and Alanson, Mich.

All schools in Cheboygan and surrounding counties were closed. St. Ignace was virtually isolated.

Iowa, staggering from the impact of the worst blizzard in 10 years, struggled to throw off its snowy straitjacket.

More than a dozen motorists spent the night on lounges and beds in a furniture store on the outskirts of Des Moines. One Des Moines motorist required 90 minutes to make a 10 block trip in his car.

The storm was headed into the Northeast. Snowfall of 4 to 8 inches was forecast for northern Vermont and New Hampshire and Maine expected up to a foot.

Another major storm hit the Southeast. A record 9.87 inches of rain deluged the Charleston, S.C., airport in a 24-hour period. It measured 4.34 inches in downtown Charleston.

Apalachicola, Fla., was drenched by 7.51 inches of rain.

Scurry TSTA Unit Into New District

Scurry County's unit of the Texas State Teachers Association was voted into a separate district of the state yesterday when the large District IV, which had been known as the West Texas District, was divided into two districts.

The two new units, divided at the Lynn-Dawson County lines, will be No. IV and No. XIII. Scurry will go into District IV next year.

Scurry County, now a member of District VII, the Oilbelt District, today has delegates at the annual convention of that district in Wichita Falls.

L. M. Dawson, superintendent of the Fluvanna schools and president of the Scurry County TSTA unit, said the local unit had been trying for some time to get a change in districts.

Scurry is the westernmost county in the Oilbelt District, and district meetings usually were too far away for teachers to attend in force, Dawson said. The unit had petitioned the West Texas District for membership, which was granted at the time the district divided into two smaller districts.

Dawson said District VII must now vote Scurry County out of its ranks. That will be done, he said, either at the Wichita Falls meeting now in progress or in a later executive committee meeting.

The new District IV, of which Scurry County will be a part, will hold its 1960 convention in Big Spring. Dates have not yet been set.

New district officers are Mrs. LaRue Hutchinson of Andrews, president; Floyd McCrury of Odessa, vice president; Mrs. Gerald Gordon of Colorado City, secretary; and John Thompson of Seminole, treasurer. State committee members from the district are Mrs. Clarice Douthitt of Odessa, and Walker Bailey of Big Spring. District committee members are Abe Holder of Lamesa and Mrs. Mary Hefley of Big Spring.

Eleven delegates from Scurry County are in Wichita Falls for the meeting of the Oilbelt District, Dawson said. They include Mr. and Mrs. T. E. McCollum, Mr. and Mrs. Willie Bigham, Ralph Laswell, T. D. Wiman, Jiggs Falls, J. C. Jackson, and Mrs. Eula Williams, all of the Snyder schools, Tommy Reed of Ira, and O. B. Paty of Hermleigh. Mrs. Bigham is vice president of the local unit.

TELLS OF PLOTTING TO KIDNAP OWN SON—Mrs. Elizabeth Duncan, 54, on trial for the slaying of her son's bride, tells a jury at Ventura, Calif., she once plotted to kidnap and hold her son by force so he could not marry the woman she didn't like. But she denies hiring two young laborers to strangle the young nurse, Mrs. Olga Duncan, whose body was found in a shallow mountain grave. (AP Wirephoto)

Six Children, One Adult Perish In Fire

BATOCHE, Sask. (AP) — Six children and an adult perished Thursday night in a farm home fire near this village 40 miles southwest of Prince Albert.

The victims were four boys and two girls, ranging in age from 4 months to 7 years. They were the entire family of Mr. and Mrs. William Hryciuk. The other victim was Edmond Pilon, 60, a guest of the family.

The parents were attending a public health lecture. They returned to find their home in flames.

Colorado City Man Dies On Oil Rig

A Colorado City man died this morning on an oil rig northwest of here.

He was William Haskell Davis, who was working on a rig of Roberson Drilling Co. on the M. A. Fuller Ranch northwest of Snyder at the time of his death.

Funeral arrangements are pending at Bell Funeral Home.

Macmillan, Ike Slate Talks For March 20

By JOHN M. HIGHTOWER

WASHINGTON (AP)—President Eisenhower conferred with congressional leaders today on the Soviet threat to Berlin and possible Western moves. He and British Prime Minister Harold Macmillan will begin talks here March 20 on the problem.

The White House and Macmillan's office in London announced jointly that Macmillan and Foreign Secretary Selwyn Lloyd will arrive here Thursday, March 19 "for informal discussions lasting a few days on the international situation." The discussions will begin Friday, March 20.

Macmillan has talked with Soviet Premier Nikita Khrushchev in Moscow.

Eisenhower welcomed Senate and House leaders of both political parties to his office. They were Lyndon Johnson of Texas, Democratic leader of the Senate; Everett Dirksen of Illinois, Republican Senate leader; Speaker Sam Rayburn of Texas, top Democrat in the House; and Charles A. Halleck of Indiana, House Republican leader.

The President also included Vice President Richard M. Nixon, Secretary of Defense Neil H. McElroy and Acting Secretary of State Christian A. Herter in the conference.

According to reports which have reached officials here since Macmillan's talks with Khrushchev, Macmillan will urge Eisenhower to reduce his conditions for a summit meeting.

The British leader is apparently convinced that at present Khrushchev is determined to push his demands for withdrawal of the Western powers from Berlin, and for a German peace treaty.

James C. Hagerty, presidential press secretary, said the Macmillan talks will cover "the evolving Berlin situation, the broader questions of Germany and of course Macmillan's visit to Moscow."

Hagerty denied the conference with congressional leaders was dictated by any emergency.

Thirty-Seventh St. Project Still Alive

East Thirty-seventh Street probably can be widened sooner than was expected.

It was learned this week that the State Highway Commission has never cancelled the proposed widening as a project, although funds which had been set aside for it were used long ago.

Funds for widening probably would be budgeted in the near future, during a regular budget year, if the county purchases right-of-way for the widening.

It was previously believed that the project had been definitely cancelled after the county had not gone ahead with right-of-way work several years ago, and it was thought that reinstatement of the project could come only after a hearing before the Highway Commission.

With this in mind, J. C. Massingill, commissioner of precinct 4, contacted Renal B. Rosson, state representative from Snyder, early this week to see if Rosson could get a hearing scheduled through D. C. Greer, state highway engineer. The Chamber of Commerce highway and safety committee had agreed to work with the court in a hearing.

Rosson, after checking with the State Highway Department, learned that records in Austin show the project has never been cancelled, J. Ray Martin, county judge, announced this morning. Rosson called here after securing the information.

Rosson said the state had originally made a 120-day offer July 23, 1955, to widen the street if the county would furnish right-of-way. The county accepted the offer on Aug. 23, 1955, but the project "died" after the county bought only a portion of the right-of-way and did not continue work to secure the land.

The proposal called for right-of-

See PROJECT Page Two

John L. Webb, Area Pioneer, Dies Today

John L. Webb, 73-year-old retired stock farmer who lived on Route 2, died this morning at Cogdell Memorial Hospital after a long illness.

Funeral arrangements are pending at Bell Funeral Home.

Mr. Webb was the first white male child born in Scurry County. He was the son of Mr. and Mrs. Jeff Webb, pioneer settlers here. At the time he was born, Snyder was only a trading post.

As a young man, Mr. Webb played baseball with a local team and later coached baseball teams here.

He and Mrs. Webb were married Dec. 9, 1907, and they moved to the Pleasant Hill community, where they lived at the time of his death. They celebrated their fiftieth wedding anniversary slightly more than a year ago.

A successful stock farmer, Mr. Webb became inactive about three years ago when he suffered a paralytic stroke.

Survivors include the widow, one daughter, Mrs. Loy D. Logan of Snyder; a brother, R. W. Webb of Snyder; a half-sister, Mrs. Ivan Gatlin of Snyder; and a half-brother, Walter Wasson of Snyder. Another daughter, Mrs. Jack DeWald, was killed with her husband in a car wreck several years ago.

Gail Set For Annual Show

GAIL (Spl.) — A big community gathering is expected here tomorrow as Borden Countians bring their basket lunches here to host guests from surrounding areas in a feed in connection with the annual Borden County Junior Livestock Show and 4-H Club Bake Show.

The livestock show will be held in the Borden County Show barn here, with Monty Griffin, Dawson County registered swine breeder, as judge. It will be open to project livestock of Future Farmers of America and 4-H Club members in the county.

The bake show will be in the adjacent Borden County Sheriff's Posse building and will be for 4-H girls.

The shows will open at 8 a.m. tomorrow, with judging to be complete by noon.

For the first time, the livestock show will include a sale, which will begin at 1:30 p.m. Champions of each class will be sold, plus any others desired for sale by the youths.

Fleeing Convict Frees Hostages

FLAT ROCK, Ala. (AP) — A fleeing convict freed a state patrolman, a married couple and a fellow convict near this north Alabama town early today after holding them hostage more than 12 hours.

The convict, William E. Smothers, continued his desperate bid for freedom in the married couple's car. The highway patrol said he was believed heading for Chattanooga, Tenn., where he has relatives.

Later the car was found abandoned near South Pittsburgh, Tenn., and police of Tennessee, Alabama and Georgia converged on the area. At least 26 police cars were searching the hilly farming and mining section near the tri-state border area.

Smothers, serving 160 years in prison on six robbery convictions, overpowered the patrolman and a trusty convict in a police car south of Birmingham Thursday.

"He used a key he made himself to unlock his handcuffs in the back seat of the car," said Patrolman Otto Dees.

"He was in the back seat and I was in the front. He got a strangle hold on me and held a piece of steel against me and took my gun."

Then, Dees said, Smothers ordered the trusty, Ted Easley, a convicted killer serving 25 years, to drive to the home of Smothers' sister, Mrs. Fulton Weems, at Birmingham, where Smothers got a suit and $10.

"Then we just drove around a while," Dees said, "until Smothers spotted a car parked in front of a house."

The three went inside the house and ordered Mr. and Mrs. Noel Keith to go with them in the Keith car. They left the police car parked behind the Keith house.

"All the time I kept trying to talk him out of it," Dees said. "I was afraid to try anything because of the Keiths being in the car."

Easley also tried to talk Smothers into giving up the idea of escaping, Dees said.

Steer Sells For $11,000

HOUSTON (AP) — Sparkplug, the 1,110-pound Aberdeen-Angus grand champion of the 1959 Houston Fat Stock Show, sold at auction today for $11,000.

Bill Holcomb, 17, of Seminole saw his animal draw the show's highest price since 1955. The buyer was Busch Bavarian Beer. Holcomb purchased Sparkplug last year for $150.

Ed Vogel of St. Louis made the winning bid and said the Busch interests would turn the grand champion steer over to the Texas Children's Hospital here.

In 1955, August Busch of the Busch interests paid $13,500 for a Hereford owned by Lile Lewter of Big Spring. A hereford owned by Johnny Wigley Goldthwaite, s[illegible] 7-year-old record of $13,600 in 1953.

Daniel Accuses Budget Board Of Giving Up Water Rights

AUSTIN (AP)—Gov. Price Daniel accused the Legislative Budget Board today of practically surrendering Texas' rights and power for water development to the federal government.

"It is high time we match our talk about state's rights with the money to do what a state government should do in proper exercise of those rights," Daniel said.

The governor keynoted his second Statewide Water Committee session here. He warned again of the threat of federal control over Texas' water, if the state failed to assume leadership.

Daniel said the 100 committee members should support the State Board of Water Engineers' budget requests for about $1,700,000 a year for 1960-61. The governor said he originally clipped off a little, but now felt the board should have all the money it requested. The Legislative Budget cut the board's requests to about $900,000 a year.

"State leadership in water planning will require over $1,700,000 for each year," Daniel said. "Yet there are those who would cut this figure almost in half. To do so would amount to abdication and complete surrender of the right and power which we now have to provide a Texas plan for water development rather than a federal plan."

Daniel did not name the legislative budget board by name.

"We may be nearing the last ditch in our fight to preserve state and local self government in this country," he said.

The governor said the U.S. Study Commission's job is to look and plan development of Texas' major rivers. Daniel said the state must provide the leadership and not slip back because of recent adequate rainfall.

State Board of Water Engineers Chaiman Durwood Manford and W. S. Gideon, vice chairman of the U.S. Study Commission, also spoke.

"Sen. Lyndon B. Johnson has expressed his hope and desire that the commission work with and for the people of Texas to the end that its report will be one which thinking people will endorse and approve as being a sound Texas program with respect to Texas water," Gideon said.

WEATHER

SNYDER TEMPERATURES: High Thursday, 52 degrees; low, 21 degrees; reading at 7:30 a.m. today, 21 degrees.

East and South Central Texas—Clear to partly cloudy through Saturday. A little warmer this afternoon and tonight.

North Central Texas — Generally fair through Saturday. A little warmer this afternoon and tonight. Lowest in the 30s in west and north portions tonight.

West Texas—Generally fair through Saturday. A little warmer this afternoon and in most sections tonight. Lowest 20 to 30 in Panhandle and upper South Plains and 30 to 40 elewhere tonight.

Filing Deadlines For Races Near

No new candidates had filed today in either the city general election to be held April 7 or the Snyder school board election of April 4.

Only two races have developed so far for the three city council posts to be filled in the election. Deadline for candidates to file for places on the city ballot is midnight tomorrow according to K. O. Pitner, city secretary, with whom candidates must file.

The races so far are for places No. 3 and 5. Bill Eiland, Oldsmobile-Cadillac dealer, and W. A. McGlaun, Texaco consignee, are opponents for place No. 3, which is now held by G. W. Parks, Jr., who has not filed for re-election.

Stanford L. Land, agent here for the Roscoe, Snyder & Pacific Railway, and Jim Mixon, appliance and tire dealer, are running for place No. 5. Mixon is seeking a second term.

Place No. 1 on the council is sought by Russell Yorgesen, accountant, who is the only candidate for that post. Hollis Fields, now councilman in that place, has not filed.

Six candidates have been named for the three places to be filled in the Snyder school board election.

The candidates are Gene Best, founder of Caprock Materials Co. here; Ross Hemphill, attorney in the firm of Park & Hemphill; Malven Stevenson, owner of Stevenson's Sunbeam Cash Food Store; Bill Schiebel, owner of Schiebel's Service System; W. F. McMennamy, president and manager of Snyder Glass & Mirror Co., Inc.; and Lee D. Stone, operator of Terry Motor Co.

Best, Hemphill, and Stevenson are incumbents.

Filing deadline in the school board election is noon tomorrow. Petitions for any candidate must bear the signatures of at least five qualified voters of the school district and must be filed with Doug Flynn, school business administrator and secretary of the board, at the school administration building.

Junior Editors Quiz on CARDS

QUESTION: How did our deck of cards originate?

• • •

ANSWER: Playing cards probably originated in either China or Hindustan well before the year 1000. But we trace the origin of our 52-card, four-suit deck to a much later period in France.

The French deck appeared in the 16th Century in almost the same form as that which is used in America today. The four suits were called pique (spade), coeur (heart), carreau (diamond) and trefle (club).

The cards of other countries were different. Italy had a deck of 22 called tarots which were combined with 56 number cards to make a total of 78 cards in the deck.

During Colonial days, playing cards were regarded as sinful in some of the American colonies. The early Puritans in Massachusetts called them "The Devil's Picture Book."

• • •

FOR YOU TO DO: Remember "Alice in Wonderland?" Here is Alice with a deck of angry playing cards flying around her head. Color the picture, giving Alice blonde hair and a blue dress. Hearts and diamonds on the cards are red.

• • •

(Sue Shulman of Norwalk, Conn., gets a $10 award for this question. Send your question on a postcard to Violet Moore Higgins, AP Newsfeatures, in care of this newspaper, Tomorrow: What started people shaking hands?) 3-6

Solons Switch To Taxation Hearings

By JOE BENHAM

AUSTIN (AP)—Legislators' attention switched from spending to taxing yesterday with the scheduling of public hearings for new tax ideas early next week.

A bill which would put a 5 per cent gross receipts tax on hotels and motels (HB 493) will be heard by the Revenue and Taxation Committee Tuesday. A proposal (HB 307) to tax trading stamps will be considered Wednesday.

The administration's proposed tax on dedicated natural gas (HB 43) is slated for hearing March 6.

The hearings were announced after the House sent to the Senate a bill to make Tarleton State at Stephenville a 4-year college. Opponents protested it would increase the state deficit by two million dollars a year.

Rep. H. J. Blanchard of Lubbock protested that the state couldn't afford it. Blanchard offered a series of amendments which were beaten down.

Both houses quit until Monday morning.

The Senate passed up action on a House-approved proposal to amend the Constitution (HJR 6) to allow control of small loans. The 29-minute session was devoted to a high school choir singing the state song, "Texas, Our Texas," and introduction of bills.

The measures included one (SB 285) by Sen. Andy Rogers of Childress which would prohibit utility companies from selling appliances which use their products.

New bills in the House included measures which would:

Make parents of delinquent children financially responsible for damages caused by the children (HB 6-6).

Exempt church-operated schools from motor vehicle registration fees and gasoline taxes (HBS 619, 620, 621).

Set the pay of district attorneys at $10,000 per year and prohibit them from practicing privately while in office (HB 623).

Bar county judges from appearing in court as attorneys (HB 622).

Permit clergymen to refuse to divulge confidential communications without the permission of the "one seeking his spiritual advice or consolation." (HB 654).

Revoke the rule-making power of the State Supreme Court in civil cases (HB 638).

Reorganize the State Board of Insurance to include nine appointive members all selected from the insurance industry (HB 602).

Clarify the law on handling of possession of pronography (HB 632).

THE SNYDER DAILY NEWS

Published Sunday morning and each evening except Saturday by the Feather Printing and Publishing Co., Inc., at Snyder, Texas.

Entered as second-class matter at the Post Office at Snyder, Texas.

HERBERT FEATHER, Publisher.

SUBSCRIPTION RATES: By CARRIER in Snyder 35 cents per week, $1.50 per month. By mail in Scurry and adjoining Counties, one year $9.95. Balance of Texas, one year $12.50. All other States $15.00.

MEMBER OF THE ASSOCIATED PRESS

The Associated Press is exclusively entitled to use for republication all news dispatches in this newspaper, also local news published herein. All rights reserved for republication of special dispatches.

Any erroneous reflection upon the character, standing, or reputation of any person, firm or corporation which may occur in the columns of THE SNYDER DAILY NEWS will be gladly corrected upon being brought to the attention of the management.

The publishers are not responsible for copy omissions, typographical errors or unintentional errors that may occur other than to correct it in the next issue after it is brought to their attention.

All unsolicited articles, manuscripts, letters and pictures sent to the Daily News are sent at the owner's risk and The Snyder Daily News expressly repudiates any liability or responsibility for their custody.

WHILE THEY LAST!
Prices Good Friday & Saturday Only!

PECAN TREES ea. 4.00
PEACH TREES ea. 1.00
ROSE BUSHES ea. 75c
Gallon Size
PLANTS (30 Varieties To Choose From) Ea. 1.25
100-Lb. Bales
PEAT MOSS
LARGE SHADE TREES
FERTILIZER
GRASS SEED
• LANDSCAPING • TREE TRIMMING
• YARD PLOWING
PAGE NURSERY
801-26th. Phone HI 3-7142

AS IT LOOKS FROM HERE

Farm Program Is Topic For Debate

By Omar Burleson, M. C.
17th District, Texas

WASHINGTON, D. C. — LAST YEAR at the end of the session, Congress passed a Farm Bill filled with "hope." Few people were really for it, and many of us in the Congress involved in the fight were doubtful then, and still doubtful, as to its effects. The fact remained it was the only bill which could be passed and approved by the President. Obviously, something more is needed. Just what we will be able to do in this session remains to be seen.

A FEW DAYS AGO Secretary of Agriculture Benson told the Congress he is ready to toss in the towel and give up the battle to support farm prices and control production. "Why," he asks, "continue a program that is bankrupt?"

IT IS A PERFECTLY GOOD question he asks, but the question as to "who and what got us this way," is also justified, and that question should be directed to Mr. Benson.

THE SECRETARY SAYS the way to correct this situation is to let farm prices seek their law of supply and demand level. "It doesn't make sense," he says, "to pay farmers to produce for the Government."

BOTH THE PRESIDENT'S MESSAGE and Mr. Benson leaves the impression that a large share of the estimated cost of $7½ billion for the Farm Program this year will go to the farmer.

AS A MATTER OF FACT, if figures mean anything at all, the farmer himself will receive very little of this huge figure.

FARMING COSTS — prices paid by farmers for wages, machinery and other necessary production items — are expected to increase this year over 1958 by a billion dollars or more. At the same time income from farm produce is estimated to decline by about the same amount.

FARM PRICES HAVE gone down approximately 20 per cent. If farm products had risen by as much as the cost of things the farmer has had to buy since 1952, consumers would be paying at least $10 billion a year more for their food and clothing than they pay at the present time.

MR. BENSON WAS FRANK in telling the Congress that, with lower prices, many farmers would quit the farm and seek other means of making a living. If his advice is followed, it would bankrupt at least a million farm families and drive them into the cities where already there are almost five million unemployed. Already there is an exodus to the towns and cities, which calls for more public housing and other Federal Government spending. Figures show that the average farm income is less than one-half that of the average factory worker, and that the average city worker can buy 50 per cent more food now with pay for an hour's work than he could in 1940.

UNDER THE POLICIES PRACTICED during the last six years, the cost of Farm Programs increased from $1½ billion to the present $7½ billion.

THE GENERAL BREAKDOWN of the cost of the present Program makes it certain that the farmer is receiving little of the cost.

A THIRD OF THE COST goes for export of food and fibers to foreign nations.

ANOTHER THIRD IS SPENT for such things as school lunches, distribution of food to needy people in cities, forest preservation, meat inspection, soil conservation, and salaries for more than 18,000 U. S. Department of Agriculture employees. (Employees for the U. S. D. A. have increased by 25 per cent during the last six years.)

IF STEEL PRICES TAKE ANOTHER rise in the late spring, which now appears likely, both wages, farm implements and rolling stock will likewise take a price increase. At the same time, farm products continue to decline.

ONE THING ON WHICH we can agree with the Secretary of Agriculture: If the Farm Program is not going bankrupt, the average-size farmer is. It is time some answers are found to this situation.

PROJECT

(Continued from page 1)

way of 120 feet, which is 20 feet wider than that of the Big Spring highway.

Several local officials expressed belief that the state would go ahead with the widening in the near future if the county goes ahead with right-of-way work.

Thirty-seventh Street was first paved on farm-to-market road specifications several years ago but has since been carrying traffic of highway volume. The last state traffic count showed that east Thirty-seventh Street, at one point, had the second highest traffic count in the county.

The eastern portion of the street proposed for widening runs from the Big Spring to the Sweetwater highway. In addition to tying those two main routes together, it intersects a number of crosstown north-south streets which carry heavy city traffic.

LEGAL NOTICE

NOTICE TO BIDDERS

The City of Snyder will receive sealed bids at the office of the City Manager at the City Hall, Snyder, Texas, on March 9, 1959, until 7:30 P.M. for the purchase and removal from present sites the following described houses and garage:

Item No. 1 — House of Appriximately 1,715 square feet of floor space, located at 30th Street and Big Spring Highway.

Item No. 2 — House of approximately 752 square feet of floor space, located at 30th Street and Avenue F (512 30th Street).

Item No. 3 — Garage of approximately 240 square feet of floor space located at 30th Street and Avenue F (510 30th Street).

Bids will be accepted on any or all of the three items, as each item will be considered separately.

A certified check, cashier's check, or proposal bond in the amount of five per cent (5) of the proposal payable to the City of Snyder must accompany the proposal, to be left in escrow with the City, the amount in the measure of liquidated damages the City will sustain by the failure of the bidder to execute and remove the above described houses and garage from their present location within 20 days of written notification of the award of the contract to the bidder. The check will be returned upon completion of removal. The City of Snyder reserves the right to reject any or all bids and to waive formalities.

(s) Harold Bennett
Mayor, Snyder, Texas

(s) K. O. Pitner
City Secretary, Snyder, Texas

SNYDER THEATRES PRESENT TODAY:

Palace PHONE 3-3442

SECOND FEATURE

Starlite DRIVE-IN THEATRE EAST HIGHWAY • PHONE 3-6642

"TARAWA BEACHHEAD"
War Drama
With Kerwin Mathews

SECOND FEATURE

"THE AMERICANO"
Western In Color
Starring Glen Ford

Park Work Contracts Are Awarded

Contract was awarded by the county commissioners court this morning on public toilets and water and sewer lines in the county's new north park, and bids were opened for a Precinct 3 maintenance barn.

Amon F. Weaver was given the contract as low bidder on the public toilets. His base bid was the high bid, $1,850 for construction of the restrooms, but his bid of 85 cents a foot on sewer line and 70 cents a foot on water line for the restrooms made his total bid low, about $2,297.50.

E. L. Fikes, who had a base bid of $1,712 for the rest rooms, bid $1.15 a foot on sewer line and $1.10 on water line, making his total bid about $2,359.50.

A third bid was made by Pete J. Nachlinger for plumbing only on the project. His bid was $675 for plumbing toilets, $1.15 a foot for sewer line, and $1.10 a foot for water line.

The court opened bids on the Precinct 3 maintenance barn but postponed decision on the contract until Monday.

Bids were $11,660 by T. E. Shelburne & Son, $12,965.26 by Burchett Iron Works, $10,850 by Jim Wadleigh, and $11,839 by Star Manufacturing Co.

W. J. Ramsey, county park superintendent, was given authority to install steel pipe barriers, seated in concrete, around a new picnic and playground area in Towle Memorial Park near the National Guard Armory, and around a picnic and playground area in the new north park.

The barriers like those already around other areas in Towle Park, are to keep traffic off the grounds.

HOSPITAL NOTES

COGDELL MEMORIAL

ADMISSIONS — Sharon Barfoot, Hermleigh; Fannie Young, 1206 Nineteenth Street; Elizabeth Corbell, 311 Thirty-fourth Street; Mary Swan, 601 Twenty-fourth Street; Barry McGinnis, Gen. Del.; Jim Sullenger, 2307 Avenue H; Robert Schutz, 2105 Fortieth Street; Robert Joyce, 3106 Avenue U.

DISMISSALS — Patty McCormick, 202 Thirty-sixth Street; Jodie Bynum, 605 Twenty-ninth Street; Mrs. Wynona Way and baby, 1803 Nineteenth Street; Rhoda Black, 2317 Forth-sixth Street; Mrs. Frances Appleton and baby, Route 2; Pedra LaSoya, 3204 Avenue B.

Pair Denies Link To Counterfeit Ring

HOUSTON (AP) — Two young women convicted of possessing and attempting to pass bogus $100 bills denied last night any knowledge of a million dollar counterfeit ring.

Secret Service agents in Chicago said the ring had been broken with the arrest of 23 persons.

PUBLIC RECORDS

BUILDING PERMITS:

Mrs. A. C. Preuitt, conversion of porch into den, 3104 Avenue U, $1,000.

John C. Kittrell, residence, 404 Thirty-fifth Street, $9,000.

FILED IN CIVIL DISTRICT COURT:

George Ward and wife vs. J. W. Mobley and Arijs Lee Parrish, personal injury.

WARRANTY DEEDS RECORDED:

Mr. and Mrs. E. B. Robberson to Mr. and Mrs. W. L. Maroney, lot 17, block 2, Morningside subdivision, except minerals.

Winston Co., Inc., to Roy Pittman, lot 6, block 26, Winston replat of part of Colonial Hill addition, except minerals.

Mr. and Mrs. Ray H. Blair to Robert W. Painter, lot 8, block 46, Andress Heights subdivision, except minerals.

NEW VEHICLES REGISTERED:

Younger Construction Co. from Broncho Chevrolet Co., Odessa, 1959 Chevrolet truck-tractor.

R. L. Sturdivant from Pollard Motor Co., 1959 Plymouth two-door.

William D. Robbins from Elland Motor Co., 1959 Oldsmobile four-door.

Plane Takes Rapid Dive

CHICAGO (AP) — A Chicago-bound Northwest Airlines plane, carrying 76 passengers went into an unexpected 4,000-foot dive in turbulent air as it neared Chicago Thursday night.

The sudden drop tossed passengers around the cabin of the four-engined DC6B craft. At least 12 persons were injured, most of them slightly. Two stewardesses and one passenger were hospitalized. Nine passengers were treated for minor injuries when the plane, from Minneapolis, landed at Midway Airport in a rainstorm.

Stewardess Miss Evelyn Lau, 21, of Honolulu, was knocked unconscious. Hospital officials said she suffered back injuries.

Others hospitalized were stewardess Jean Bohlin, 25, of Minneapolis, with face injuries; and Nan Sahli, 52, of Grosse Pointe Shores, Mich., with a fractured right ankle.

Eight Marines Die When Plane Crashes

CHERRY POINT, N.C. (AP)—Eight Marines died early today when their Flying Boxcar crashed here in a driving rainstorm. One man survived.

The big transport was approaching the Marine air station at 1:30 a.m. when it crashed.

The survivor was Acting Sgt. Ralph J. Mauro Jr., son of Mr. and Mrs. R. J. Mauro of Hamden, Conn. He was taken to the hospital at Camp Lejeune in critical condition.

No Decision In Suit Here

A mistrial was declared in 132nd District Court yesterday afternoon after a jury failed to reach a decision in the child custody case of B. F. Darby vs. Mrs. Franklene Darby Huffman.

The jury was out close to five hours in all. It had returned one time, tied 6-6 on its vote, with a question, and had returned to deliberate longer. At the end of that deliberation the jury was hung 7-5 on two issues.

Judge Sterling Williams declared the mistrial and will set the case for retrial during another term of court.

Darby was represented by Ross Hemphill, and Mrs. Huffman's attorney was Frank Sentell.

Those on the jury were Orville Taylor, Milton Winter, H. R. McHaney, P. A. Ware, Harold Mason, Bob Jordan, J. H. Kimmel, G. L. Wall, H. W. Shepherd, Hilmer Holmes, A. E. Sturdivant, and Roy Staton.

Department Store Sales Gain Again

DALLAS (AP)—Texas department store sales increased 13 per cent in the week ended Feb. 28, the Federal Reserve Bank said today.

$10 a month
RENTS THIS
CABLE-NELSON SPINET

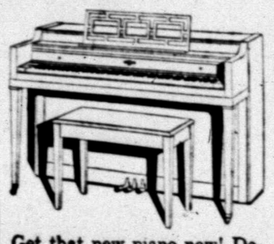

Get that new piano now! Decide months later if you want to buy it. Rental payments apply to purchase price. Cartage charges extra. Call today for particulars.

Jenkins Music Company
1220 Ave. Q, Lubbock
Call PO 3-6487 Collect

TODAY'S MARKETS

FORT WORTH (AP)—Cattle 50; calves 50; good and choice calves 28.00-29.00.

Hogs 100; steady; top 16.00.

Sheep 300; good and choice shorn lambs 17.00.

NEW YORK (AP)—Cotton was 10 to 50 cents a bale lower at noon today. March 35.18, May 35.25, July 34.53.

STOCK AVERAGES
Compiled by The Associated Press

	Indust	Rails	Util	60 Stocks
Prev. day	234.5	140.1	100.7	223.2
Week ago	20.8	137.4	99.9	220.6
Month ago	310.3	136.3	96.8	214.3
Year ago	242.9	85.9	78.1	182.6

CANYON DRIVE-IN
Ph. HI 3-7212 Big Spring, Hwy.

Tonight & Saturday
Three Big First Runs In Snyder!
Feature No. 1

STARRING BILL WILLIAMS

Second Feature

Third Feature

PLUS COLOR CARTOON

GO FORD-WARD

...for the BIG SAVERS!

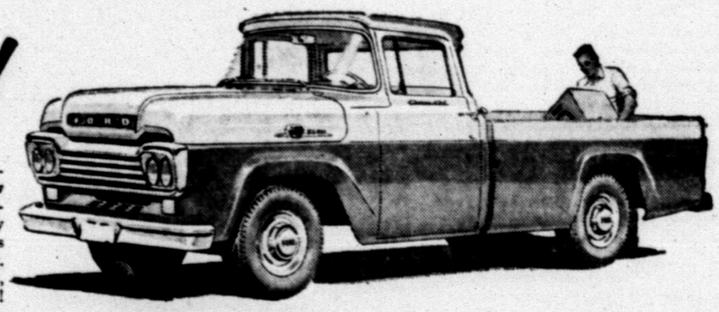

You're looking at the '59 Ford Styleside! And for '59, there's lots new besides styling. There's new strength—from new heavier bumper to husky wrap-around body corners. New gas savings with Ford's Short Stroke Six. New comfort—colorful cab interiors, smoothest ride of any half-ton pickup!

...for the HARD WORKERS!

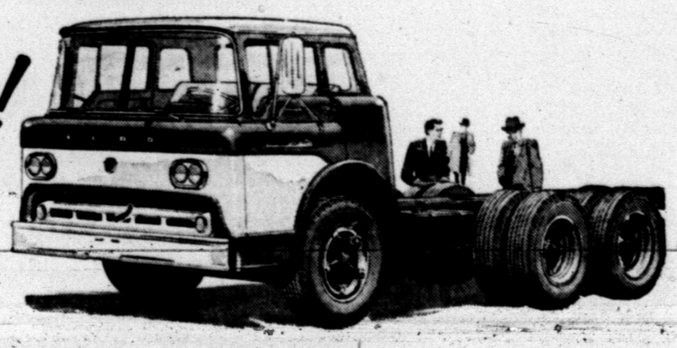

New additions to Ford's '59 line of 371 models—Tilt Cab Tandems, rated up to 75,000-lb. GCW! They combine all the advantages of modern tilt-cab design with the carrying capacity of tandem axles. Other all-new models: 4-wheel drive units at low Ford prices, available early in 1959.

...for the SMART LOOKERS!

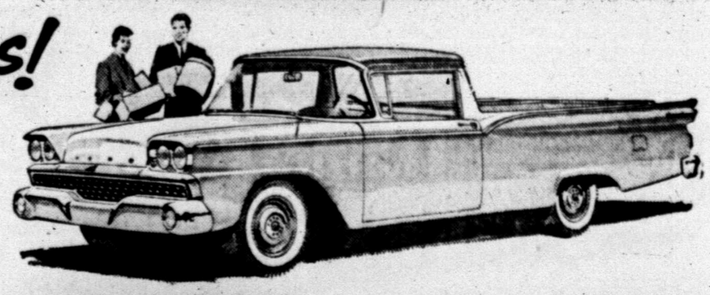

It's the '59 Ford Ranchero—*new* from longer wheelbase to greater loadspace! Ranchero gives you the luxury and handling ease of a '59 Ford car . . . yet it hauls half-ton loads with ease! Its new features include a 20% bigger windshield, increased body strength, new ride stabilizers.

GO '59 FORD TRUCK

They're here—new Ford trucks for '59. Here to take you *Ford*-ward for savings, *Ford*-ward for modern style and dependability!

There are brand-new models: Tilt Cab Tandems, 4-Wheel Drive Pickups. Brand-new features: nylon-reinforced seat fabrics that wear up to twice as long, new *Custom* Cab interiors with handsome two-color styling on instrument and door panels. And there are the proven gas savings for Ford's Short Stroke engines, the proven longer life of Ford's rugged chassis! Come see the new '59s now!

F.O.B.F. FORD TRUCKS COST LESS *less to own... less to run ... last longer, too!*

WILSON MOTORS
1615-26th Street

MASONS PRESENT—The students of Snyder High School and visitors were very pleased at the special program presented by the local Masonic Lodge Thursday morning. Pictured above are the persons responsible for this pleasure. From left Bennie Pinnell, committeeman, Jimmy Tatum, master of the local lodge, Mal Andress, committeeman, Rev. P. D. O'Brien, guest speaker, and Harold Hunt, committeeman. (Lee Watson photograph)

Rev. P. D. O'Brien Of Big Spring Speaks Here Thurs.

Approximately 900 students and visitors were present for an assembly held Thursday morning in the High School auditorium.

The program was presented by the Snyder Masonic Lodge No. 706 in observance of Public School Week.

Mr. T. D. Wiman opened the assembly and introduced Mr. T. E. McCollum, superintendent of schools who presented the guest speaker Rev. P. D. O'Brien.

Rev. O'Brien is well known throughout Texas for his interesting and humorous orations. He has been a speaker for 25 years and a minister for 29 years. He formerly was pastor of the Baptist Church in Colorado City, and now is pastor of the First Baptist Church in Big Spring.

His message to the Snyder High School Students, was mixed with humor and seriousness, as he explained that many students enjoy too much of life too soon.

He stated that he thought that young people should walk to school and should earn some of the privileges that are afforded adults. "You should not live your life too soon and have all the convenience too young" stated Rev. O'Brien. He explained that too many young people live their life for "kicks" and they find that they run out of ways to get a thrill which sometimes leads to drinking and even dope.

Rev. O'Brien explained that Longfellows Psalm of Life describes life as something real and earnest, and that we should not live it all up when we are young, but we should leave some of the enjoyments for adulthood when we can better enjoy and appreciate them. He used a funnel as an example of how students can better arrange their lives. He explained, "if you enter the big end of the funnel and enjoy all the pleasures offered in life, then as you grow older you must suffer an anti climax as you go out the small end, but if you enter the small end when you are young and save some of the thrills, and as you grow older you can expand at the big end of the funnel and be better able to enjoy life.

Rev. O'Brian stated that students are now participating in adult social life, but they should wait and be patient until they become adults.

In closing Rev. O'Brien stressed the importance of having faith in God and living a Christian life.

NEWS FROM IRA

By AVA MORAN

Sunday visitors of Mr. and Mrs. Lee Holladay were, Mr. and Mrs. Herman Holladay of Chicago; Mr. and Mrs. Glen Holladay, Mrs. Bill Underwood and Randy; Mr. and Mrs. Hoyle Holladay and daughter of Snyder; Mr. and Mrs. H. L. Holladay, Ricky and Mack; Mr. and Mrs. Jack Holladay and Doris Holladay of Ira; Mr. and Mrs. O. W. Holladay, Jan and Larry of Cuthbert; and Mrs. Barbara Brown, Debbie, Darla and Donna of Colorado City.

Mr. and Mrs. Jerry Reeder and Tressa of Snyder, visited Mr. and Mrs. W. E. Millhollan recently.

Recent visitors of Mr. and Mrs. Joe Welch were Mr. and Mrs. Lester Sanderford, Mrs. Roy Sanderford of Snyder; Mr. and Mrs. Clyde Belding of Dunn; Susan and Steve Neidecken of Corpus Christi.

Mr. and Mrs. Dale Frant, Janet and Cathy of Arlington, were weekend visitors in the E. E. Grant and J. L. Byars homes.

Mrs. J. L. Byars, Linda and Connie Sue, visited E. E. Grant in Malone-Hogan Hospital, Big Spring Friday. Mr. Grant returned home from the hospital Saturday.

Mr. and Mrs. Joe Welch have returned to their home in Springtown.

Sunday afternoon callers in the E. E. Grant home were, Mr. and Mrs. Bill Leatherwood, Mrs. Maude Davis, Mr. Pat Grant, Bob Grant of Snyder; Mr. and Mrs. Earnest Sorrells of Dunn, Mr. and Mrs. Dale Grant and daughters of Arlington; Mr. and Mrs. Dan Bonner of Abilene and Clarence Payne.

Mr. and Mrs. Grady White of Dunn, visited in the J. L. Byars home Sunday afternoon.

Mr. and Mrs. Cub Murphy visited her mother and other relatives in Stevens County over the weekend.

Mr. and Mrs. Donald Grant and children and Mr. and Mrs. Elza Grant and sons of Snyder, visited in the E. E. Grant home Monday night.

Jim Sorrells was a caller in the E. E. Grant home Monday afternoon.

Mrs. Addie Ashmore is spending this week with the G. F. Chaney's of Loco Hills, N. M.

O'REAR
FURNITURE CO.
"Where Home Begins"
For The Best In
Quality & Price
See Us Before You Buy!
Easy Terms - Free Delivery
904-26th St. Ph. HI 3-4141

WOMEN'S CALENDAR

FRIDAY

Altrurian Club meets at 3 p.m. Martha Ann Club, Mrs. C. C. Miller, hostess.

SATURDAY

The Acacia Study Club will hold a benefit bridge at the Martha Ann Woman's Club from 1 to 4:40 p.m.

SUNDAY

Luncheon at Martha Ann Woman's Club. Reservation 5 p. m. Saturday.

VFW Auxiliary Meeting Held

The Ladies Auxiliary of the Veterans of Foreign Wars held their regular meeting Monday night at the clubhouse.

Mrs. Bessie Nichols, president, presided over the meeting. The group heard several reports, one of which that a donation had been sent to the Auxiliary cancer fund. Mrs. Jean Newman reported that eight families had been furnished food and clothing by the auxiliary in the past two weeks.

Nomination of officers was held and election will be held at the next meeting March 16 at 8 p.m. All members are urged to attend.

Cynthia Jo Gardner Honored With Party

Mr. and Mrs. Jimmy Gardner, 318 Thirty-first Street, honored their daughter, Cynthia Jo with a party Tuesday afternoon on her fifth birthday.

A carnival motif was carried out in appointments and favors.

Cake, punch and ice cream was served to Allen Tramell, Diane Billy, and Vickey McMeans, Donna Messimer, Judy and Tommy Hendricks, Jimmy and Judy Wilson, Lynn McCrary, Jerry and Garland McDaniel.

Out-of-town guests were the maternal grandmother, Mrs. C. A. McDaniel, and an aunt, Mrs. Travis McDaniel of Abilene.

Fluvanna 4-H Club Meeting Held Tuesday

The Fluvanna 4-H Club met Tuesday afternoon in the school science room.

The meeting was called to order by Betty Pylant, president. The group decided to meet March 5th in the lunch room.

Leadership [illegible] and membership pins were presented by Miss Ruby Butts.

A discussion on team demonstration was led by Miss Butts. Nadine Jennings was welcomed as a new member and elected as electric leader.

Eighteen members and two visitors were present.

NEWS FROM CUTHBERT

By JULIA GUNN

Miss Jan Stroder, daughter of Mr. and Mrs. Ray Stroder, who has been working in Abilene has been transfered to Snyder. Miss Stroder will move back home and commute to and from her work by car.

Mr. ad Mrs. Raymond Uzzle are the parents of a daughter born Tuesday, March 3, in Root Memorial Hospital.

Mr. ad Mrs. J. B. Autry and children have moved their house from north of Alexander's Store, to a new location on Willow Creek near Jake's father, B. J. Autry.

Acquiring a new home are the Linden Salomons who live on the Hodnett farm. The Hodnetts are from O'Donnell.

Mrs. E. C. Kitches has returned home from Root Memorial Hospital.

Miss Joy Ward has returned home from Harris Hospital in Fort Worth.

Mrs. H. Schulze Returns From Neb. Funeral Services

Mrs. H. J. Schulze, Arah Route returned to her home Wednesday afternoon after attending the funeral of her sister, Mrs. Elizabeth Stufft, in Scotts Bluff, Nebraska. Mrs. Stufft died suddenly Saturday morning of a heart attack and was buried Monday.

Accompaning Mrs. Schulze were her daughter and family, Mr. and Mrs. Jim Moss and daughter Mary Rose of 3749 Avenue V.

BUFFERS

According to Webster a buffer is "a thing that serves to lessen shock." It is a word one finds frequently in laundry instructions today. When drying woolen fabrics in a clothes dryer, put 3 or 4 big turkish towels in the clothes dryer. The towels will protect the delicate fabrics. This keeps them soft and resilient.

Cleaner Walls

The ranges with the new "Gold Star" designation have many novel design features that will appeal to women. One in particular is the location of oven and broiler vents.

They are located so that steam will not be discharged on the wall behind the range. The range can be placed flush against the wall and there will be no discoloration. Be sure to look for the Gold Star when you shop for a new range.

SPECIAL
SUNDAY DINNER
BARBECUED CHICKEN
With
POTATO SALAD
RANCH STYLE BEANS
DRINK AND DESSERT
$1.25
THE HICKORY HOUSE
Catering - Orders To Go
Owned & Operated By Mr. & Mrs. Buddy Norris
Big Spring Highway Phone HI 3-9142

Central P-TA Honors Teachers Here Tuesday

In observance of 'Texas Public School Week', the Central Elementary Parent-Teachers Association showed their appreciation to the teachers, principal and secretaries of Central Elementary, Tuesday afternoon at 3:30 o'clock in the cafeteria with a surprise party.

The three tables were laid with lace cloths and an arrangement of pink roses. Each faculty member received a home baked cake which was baked by the room representative and executive committee.

Those attending were: Irene Klepper, Golda Thorp, Delia McPherson, Grace Jackson, Nancy McClellan, Evelyn Fowler, Shirley Bridges, Martha Floyd, Irene Mauldin, Eupha Sheilds, Irene Winters, Mary Phy, Billie Lanier, Dorothy Miller;

Leota Burris, Mauryse Blacklock, Edna Parmley, Hazel Buswell, Faye Deffebach, Wayne Kennedy, Wanda Kelly, Willie Bigham, Agnes Kunkel, Pearl Walker, Nellie Smith, Phil Kelly, Estelle Prather, Bill McLaughlin, Roger Gee, Bill Green, Herman Trigg, Lou Falls, Lore Dodson, the room representatives and the executive committee.

Ethel Roberts Speaks To Girl Scout Troop 111

Senior Girl Scout Troop No. 111 met Monday at 4 o'clock at the scout house for their regular weekly meeting.

The girls are learning about emergency preparation, which is a part of their five point program.

Miss Ethel Roberts met with the girls and gave them a talk on shock, which is the first of several lectures she will present to the girls on first aid.

The next meeting and lecture will be held March 16.

Girls present were: Anette Blum, Connie Stanley, Candy Weyel, Dawnel Wells, and Kay Powell. Leaders present were Mrs. O. C. Stanley and Mrs. John Blum.

Benefit Bridge To Be Held Here Saturday Afternoon

The Acacia Study Club will sponsor a benefit bridge at the Martha Ann Woman's Club on Saturday March 7, from 1 to 4:30 p.m.

The price of admission is $1 per persons, and the proceeds will be donated to the Boy's Club of Scurry County. Tickets may be purchased at the door. Door prizes will be awarded during the afternoon.

This benefit bridge is one of a continuing series of events staged by the Acacia Study Club for the benefit of the Boy's Club. Thus far a total of $690.00 has been given by this group in order for the Boy's Club to purchase equipment necessary for their program.

Gloves should be spanking fresh to look well. Remember this when you buy white or pastel gloves. If you feel you can't afford the dry cleaning upkeep, choose dark colors instead.

The Deffebach Agency
2606 Ave. R Ph. HI 3-5611

MEDICINE CHEST

"LEFTOVERS"

There's but one good place in the home for "leftovers." That's the refrigerator—and the "leftovers" should be foods, not medicines.

Medicine chest "leftovers" are risky at best, and often downright dangerous. The medicine your physician prescribed a year or so ago was intended to be used then, not now. Avoid serious danger—dump old medicine at once.

Each illness requires scientific diagnosis — and, usually, specialized medicine is indicated.

See your physician. Let him decide what's best. Call on us to provide your medication.

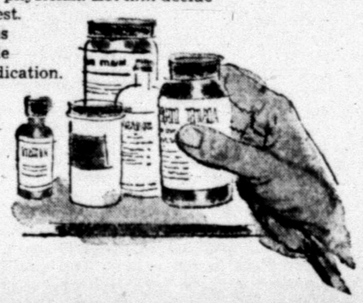

HALL DRUG CO.
606 EAST HIGHWAY
SNYDER Phone 3-4571 TEXAS

Butch Minor Honored With Party

Butch Minor was honored with a party in the home of his parents, Mr. and Mrs. Jimmy Minor, west Thirty-seventh Street, Wednesday afternoon on his fifth birthday.

Games were played and cake and punch served to: Judy and Kip Layne, Elizabeth and Gary Rosson, Lisa von Roeder, Terry Clark, Don Sterling, Andrea and Marsha Falls, Annette Erwin, Mike Edwards, Ricky Cox, Roxana and Rebecca Huddleston, and Junior Minor and the honoree.

Waterless cooking can be done with any pan with a tight-fitting lid. Use a moderately low heat, though, to prevent sticking or burning of vegetables.

INSIST ON BERRY'S EGGS
From Caged Layers
At Your Favorite Grocery or Borden's Milk Man

Visual Care At Reasonable Cost!
You do not have to pay excessive prices. We charge only actual cost of lenses and frames—plus fee for examination and fitting of glasses.
Call Today For Appointment
Dawson Optometric Clinic
1906-26th St. Phone HI 3-4503

TELEVISION LOG

Fri., Sat., Sun. Programs

KMID-TV Channel 2 – Midland

FRIDAY
4:00—Comedy Time
4:15—Two-Gun Playhouse
5:30—Cartoons
5:45—NBC News
6:00—Sports
6:15—News
6:25—Weather
6:30—Jim Bowie
7:00—Pioneer Jamboree
7:30—Life of Riley
8:00—Highway Patrol
8:30—The Thin Man
9:00—Cavalcade of Sports
9:45—Comment
10:00—News, Wthr., Sports
10:20—Lawrence Welk
12:00—Sign Off

SATURDAY
9:00—Cartoon Clubhouse
9:30—Ruff and Reddy
10:00—Fury
10:30—Count of Monte
11:00—Ramar
11:30—Frontiers of Space
11:45—Country Style
12:00—Get Set Set
12:30—Big Picture
1:00—Pro Basketball
3:00—Chapmion Bowling
3:00—Meldoy Vagabonds
4:30—Frontier Theatre
5:30—Temple Bapt. Church
6:00—Dan Smout Report
6:15—Pastor's Study
6:30—Telephone Time
7:00—Perry Como
8:00—Silent Service
8:30—Wyatt Earp
9:00—Amateur Hour
9:30—Your Hit Parade
10:00—News, Wthr., Sports
10:20—Late Show
12:00—Sign Off

SUNDAY
10:00—Industry On Parade
10:15—Christian Science
10:30—This Is The Life
11:00—Church Service
12:00—Oral Roberts
12:30—The Christophers
1:00—Million Dollar Movie
2:30—Kingdom of Sea
3:30—Wide Wide World
4:30—"Hemo. Magnificent"
5:00—Meet The Press
5:30—Disneyland
6:30—Sally
7:00—Steve Allen
8:00—Dinah Shore
9:00—Loretta Young
9:30—Boots & Saddles
10:00—News & Sports
10:10—Weather
10:15—Late Show
12:00—Sign Off

KCBD-TV Channel 11 – Lubbock

FRIDAY
4:00—Channell 11 Mat.
5:30—Hospitality Time
6:00—News
6:10—Weather
6:15—Here's Howell
6:30—Rin Tin Tin
7:00—Disneyland
8:00—M Squad
8:30—Thin Man
9:00—Cavalcade of Sports
10:00—Bat Masterson
10:30—News
10:40—Weather
10:45—Sports
10:50—Movie

SATURDAY
8:00—Roy Rogers
9:00—Howdy Doody
9:30—Ruff and Reddy
10:00—Fury
10:30—Circus Boy
11:00—True Story
11:30—Dectective's Dairy
12:00—Ad. in Hand Arts
12:30—MGM Theatre
2:00—Kan.-Okla. St.
4:00—MGM Theatre
5:30—Bowling Stars
6:00—Lone Ranger
6:30—People are Funny
7:00—Perry Como (c)
8:00—Black Saddle
8:30—Cimarron City
9:30 D. A.'s Man
10:00—Californians
10:30—News
10:40—Weather
10:45—Sports
10:50—Movie

SUNDAY
12:25—Sign On
12:30—Frontier Faith
1:00—Wisdom
1:30—Pro Basketball
3:00—Bob Hope Showe
4:00—Dee Weaver
4:30—What's Your Bid
5:00—Meet The Press
6:00—Maverick
5:30—Overseas Ad.
7:00—Steve Allen (c)
8:00—Dinah Shore (c)
9:00—Loretta Young
9:30—Highway Patrol
10:00—Arthur Murray
10:30—News
10:40—Weather
10:45—Sports
10:50—Movie

CHANNEL 4-12-13

Station Programs Same—Except Where Channel Number Shown

FRIDAY
4:00—Guiding Light
4:15—Take Five
4:20—13—Feature News
12—Cartoon Circus
4—Cartoon Circus
4:30—Cartoon Circus
5:00—Looney Tunes
5:30—Bugs Bunny
6:00—13—News, Wthr., Fes
12—News, Wthr., Fes
4—Cosden Farm Ed.
6:15—Doug Edwards
6:30—Your Hit Parade
7:00—13—Rawhide
12—Disneyland
4—Rawhide
7:30—13—Rawhide
12—Disneyland
4—Rawhide
8:00—13—Phil Silvers
8:30—Union Pacific
9:00—Line Up
9:30—13—Person to Person
9:30—4—Playhouse
10:00—New. Weather
10:30—Man Without a Gun
11:00—Movie
12:30—Sign Off

SATURDAY
8:20—Sign On
8:25—News
8:30—Captain Kangaroo
9:30—Mighty Mouse
10:00—Heckle & Jeckle
10:30—Robin Hood
11:00—Farmer Alfalfa
11:30—Saturday Matinee
12:00—Cartoon Circus
12:45—Pro Hockey
1:00—Pro Hockey
3:30—Champion Bowling
4:30—Kingdom of Sea
5:00—13—Jubilee
12—Liberace
4—Liberace
12:00—12—I Love Lucy
12—Lone Ranger
4—Playhouse
6:30—Perry Mason
7:30—Dead or Alive
8:00—13—Gale Storm
4—Gale Storm
12—Colonel Flack
8:30—Have Gun
9:00—Gun Smoke
9:30—Goodyear Theatre
12—Whirlybirds
4—Whirlybirds
10:00—Lawrence Welk
11:00—Movie
12:30—Sign Off

SUNDAY
10:50—First Baptist
12:30—Christian Science
1:00—13—This is the Life
1:25—12 & 4—Sign On
1:30—This is the Answer
2:00—13—As We See It
2:00—12—Christian Living
4—Liberace
2:30—World of Ideas
3:00— Face The Nation
4:00—Hunting in Alaska
4:30—Amateur Hour
5:00—13—Small World
12—Small World
4—Walt Disney
5:30—13—20th Century
12—20th Century
4—Walt Disney
6:00—Lassie
6:30—Jack Benny
7:00— Ed Sullivan
8:00—G.E. Theatre
8:30—Alfred Hitchcock
9:00—12—African Patrol
12—O'Henry Playhous
4—Richard Diam.
9:30—13—Rescue
12—David Niven
4—Rescue
10:00—What's My Line
10:30—Final Edition
10:45—Weather
10:50—Movie
4—Sign Off
12:00—13—Sign Off

KRBC-TV CHANNEL 9, ABILENE

FRIDAY
5:30—Little Rascals
6:00—News
6:10—Weather
6:15—NBC News
6:30—Boots & Saddles
7:00—Ellery Queen
8:00—M Squad
8:30—The Thin Man
9:00—Cavalcade of Sports
10:00—News
10:10—Weather
10:15—Command Performance

SATURDAY
8:30—Texas Curreulum
9:00—Howdy Doody
9:30—Ruff & Reddy
10:00—Fury
10:30—Circus Boy
11:00—True Story
11:30—Detective's Dairy
12:00—Watch Mr. Wizard
12:30—Com. Performance
2:00—College Basketball
3:30—Racing Healeah
4:00—Com. Performance
6:30—People are Funny
7:00—Perry Como
8:00—Bob Cummings
8:30—Cimarron City
9:30—Country Time
10:00—News
10:10—Weather
10:15—Command Performance

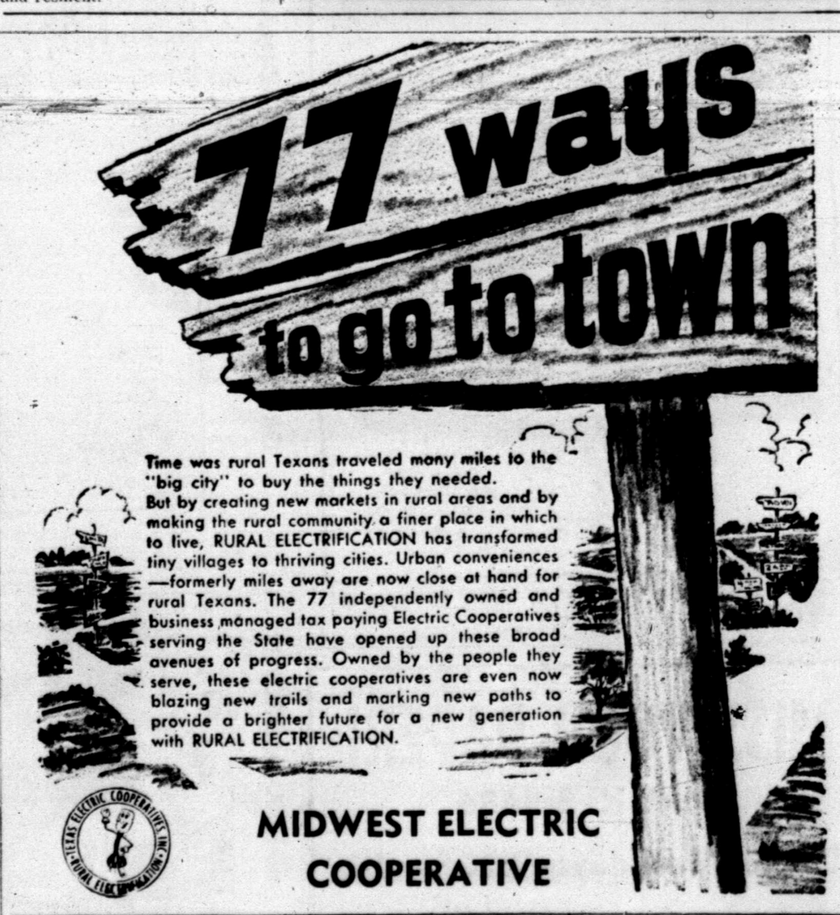

Time was rural Texans traveled many miles to the "big city" to buy the things they needed. But by creating new markets in rural areas and by making the rural community a finer place in which to live, RURAL ELECTRIFICATION has transformed tiny villages to thriving cities. Urban conveniences —formerly miles away are now close at hand for rural Texans. The 77 independently owned and business managed tax paying Electric Cooperatives serving the State have opened up these broad avenues of progress. Owned by the people they serve, these electric cooperatives are even now blazing new trails and marking new paths to provide a brighter future for a new generation with RURAL ELECTRIFICATION.
MIDWEST ELECTRIC COOPERATIVE

ADMIT ONE
A ticket to many hours of entertainment and information!
Redeem Anytime From 6 a.m. to 11:00 p.m.
DIAL KSNY 1450
Radio Snyder
TRY OUR MUSIC ...IT'S DEELISH!
Dial HI 3-9322

OUR VIEW

Learning By Mail

Hal Boyle, the erudite columnist for the Associated Press, gleans one column per week from his mail, and generally, many of his readers agree, it is one of the most interesting discourses to come from his typewriter during any specified week. There may be those who doubt that Mr. Boyle actually receives mail on topics so varied as those he mentions in his column. If there are any skeptics on this point, we can assure you that his columns are authentic as to source.

Great volumes of "mail" converge on newspaper offices.

For example, on one day we were in receipt of dispatches covering topics ranging from federal aid to education to two types of turkey.

"Once rarely served except at Thanksgiving, turkey is now an Easter tradition," reports the Poultry and Egg National Board wishfully, if not convincingly.

Then, there is the nation of Turkey, which is just as anxious to get its name in the pot as the poultry people are. Through the Turkish Information Office, it sends out remarkable calendars, as well as questionnaires asking for frank opinion, or impressions.

"Should there be a world plan for Rice?" asks another steady customer. That question was raised, we are informed, by the president of a rice mill.

The federal government even gets in on the act.

"Your social security office is the right place for information on what social security may mean to you and to your family," is a profound observation made recently by the U. S. Dept. of Health, Education and Welfare.

As Hal Boyle himself might observe, you don't live and learn these days. You open your mail and there it is in black and white.

Indians Set Up State In Canada

BRANTFORD, Ont. (AP) — Indians on the warpath have proclaimed a vest-pocket independent state in Ontario and demanded immediate recognition.

They threaten to go to the United Nations if Canada doesn't play ball.

The Canadian government's first reaction was to wait and see. A veiled offer was held out to smoke the pipe of peace.

Rebellious warriors, carrying hatchets and wearing warpaint and feathered headdress, staged the bloodless coup Thursday and overthrew the Canadian government-sponsored council of 11 men in the Six Nations Reserve.

Some 20 hereditary tribal chiefs branded the council a puppet government and seized administrative control of the 12-mile-square reserve west of Toronto and Buffalo, N.Y.

The old council slipped out the back door just before the assault.

"We are satisfied that the revolution is a success and will not be put down," a rebel spokesman declared.

The chiefs ruled the reserve and its community of Oshweken until 1924, when the Canadian government stripped them of power and vested authority in an 11-man elected council. The dissident faction refused to recognize the council and continued to hold meetings in their traditional long houses.

A Royal Canadian Mounted Police force of eight men on the reserve made no attempt to crush the revolt when 1,000 Indians marched on the Council House, smashed open the locked door and took over control.

The insurgents nailed their declaration of independence on the wall with a historic ceremonial club.

Aging Chief Joseph Logan Sr. sent off telegrams to Canadian Prime Minister John Diefenbaker and Queen Elizabeth II, announcing the new nation.

Another telegram to President Eisenhower suggested a parley March 19 in Washington "to discuss treaties between our nations."

About 6,000 people live on the Indian Reserve on the Grand River, which dates back to 1784. The land was given to those of the Iroquois Confederacy — of Mohawks, Senecas, Onondagas, Cayugas, Oneidas and Tuscaroras —who came north to Canada after the American Revolution.

The dissident Indians charge the Canadian government has robbed them of much of their land grant and trampled their tribal rites—especially in refusing to recognize the tribal marriage ceremony.

The Indian claim extends over a rich area of land six miles deep along both banks of the Grand River, including the cities of Kitchener, Galt and Brantford.

The chiefs' lawyer said H. M. Jones, head of the federal government's Indian Affairs Branch, had refused to recognize the coup, but had offered to review any complaints against the old administration.

Nagging Topics Are Revealed In Suit

ST. JOSEPH, Mo. (AP) — Charles Newell has filed suit for divorce in Circuit Court charging his wife, Bertha, "continually nagged" about:

1. The way he hung up the towels after using them.
2. The way he ate his meals.
3. The fact that he was overweight.
4. The way he combed his hair.
5. His rosy cheeks.
6. The way he complained when his wife's cat walked on the dining table.
7. The way he complained when she took the cat to bed with her.

He added in his petition: "She informed me the cat was there first and took precedence over me."

Ike's Cabinet May Lose Couple Soon

By JAMES MARLOW
Associated Press News Analyst

WASHINGTON (AP)—All in all President Eisenhower has had pretty good luck with the longevity of his Cabinet even though he's had practically two Cabinets in six years.

All but three members of the original Cabinet he picked in 1953 are gone. But most of the men who took their places are still there. The one exception is Marion B. Folsom, who succeeded Mrs. Oveta Culp Hobby as secretary of health, education and welfare and in turn was succeeded last year by Arthur S. Flemming.

Now, however, Eisenhower's Cabinet may face a double dent.

Secretary of State John Foster Dulles, a member of the original Cabinet, is fighting cancer and it is questionable whether he will resume his job. Thursday Neil H. McElroy, secretary of defense, confirmed reports he is leaving sometime this year.

It so happens that Dulles and McElroy — next to Eisenhower himself — are the two most important men in relation to American foreign affairs at a time when this country is facing a critical showdown with the Soviet Union over Germany.

McElroy, 54, told a news conference he planned to resign "toward the end of this year." He is going back into private business whence he came in 1957 when Charles E. Wilson quit as secretary.

It has been estimated it would take any outsider like McElroy, going into his defense job, at least 18 months to master his problems and reach the point where he could function at his best.

This would be true if a strict outsider were brought in. But there have been reports that Eisenhower will move Donald A. Quarles, deputy secretary of defense, into the secretary's spot when McElroy says goodbye.

Quarles is no novice in the Pentagon. He has been there quite a while, as deputy secretary since May 1, 1957, and before that as secretary of the air force and assistant secretary of defense.

McElroy will be setting no precedent by resigning the defense secretary's job after a limited stay and at a serious moment.

Gen. George C. Marshall was made secretary of defense by President Truman in September 1950, a few months after the start of the Korean War. He stayed in the job one year, and resigned during the war.

Truman reached into the Defense Department for Marshall's successor. He picked Robert A. Lovett, also a businessman, who had been Marshall's deputy secretary of defense.

Truman had pulled Marshall out of retirement — the general had been ill — to help out during the Korean War and Marshall told him his stay in the Pentagon might be temporary.

McElroy said Thursday he had told Eisenhower, when the latter appointed him defense secretary in 1957, that he would want to be relieved before the end of the administration.

But Eisenhower told a news conference Wednesday that McElroy has a sense of duty and: "If things get tighter, well, I just don't think he would forget."

Actually, if McElroy waits till near the end of the year to quit, the crisis over Germany may have flattened out.

Besides Dulles, the only members of Eisenhower's original Cabinet still with him are Postmaster General Arthur E. Summerfield and Secretary of Agriculture Ezra Taft Benson.

Things An Old Man Should Never Hear

By HAL BOYLE

NEW YORK (AP) — Things I hope never to hear in my old age:

"Let's give this job to the Old Man. Even he can't foul up this one."

"Now Dad, you're too sensitive. Of course, we're glad to see you every time you drop in. What makes you think we're not?"

"It's hard to know what really will amuse them at that age."

"Stop arguing and put on your muffler. You know you catch colds so easily."

"You do? You should have seen how he looked when he was only 60."

"Sh-h-h-h Don't talk so loud. Everything's gone but his ears."

"Of course he still likes that suit. After all it was fashionable in his time."

"But really, Grandpa, you must have at least SEEN some covered wagons."

"We've got too many older people working for us now. What this organization needs is young blood."

"Go ahead and have another drink. The doctor says it's good for you."

"Our paper plans to run a series of interviews with the town's oldest citizens, and we thought you'd—"

"Sorry about the health insurance. You're beyond the age bracket. However, we can still sell you an accident policy."

"Wonder who left their false teeth in the men's washroom?"

"Let's give him something really useful for his birthday. How about a rocking chair?"

"That's the trouble with men you age, Dad. You're afraid to gamble on the future. Now, if you'll just lend me—"

"He's so forgetful. If he tells the story just one more time, I'll scream."

"Wonder what he thinks about when he sits there just staring."

"It's not that he's underfoot exactly. He's just there."

65 MPH Speed Limit Set In California

SACRAMENTO, Calif. (AP) — Californians have to slowdown to not more than 65 m.p.h. starting New Year's Day.

The State Senate passed an Assembly bill fixing the state speed limit at an absolute 65. It was requested by Gov. Edmond G. Brown.

The state now has a 55 m.p.h law, but it permits a driver to go faster if he can show it is safe to do so, and this has enabled some motorists to travel 80 to 100 miles an hour.

Crossword Puzzle

ACROSS
1. Small bundle of straw
5. Furnished with shoes
9. Possess
12. Slothful
13. Father
14. Dove's note
15. Char
16. Stimulated
18. Rope
20. Title
21. Incites to action
25. Force into service
28. Spawn of fish
29. Strike lightly
30. Failed to keep
31. Snare
32. Tableland
33. Cereal grass
34. "Light-horse Harry"
35. Replant
36. Great in size
39. Roof edge
40. Abide
44. Toned down
47. Open court
48. Malt drink
49. Halt
50. Ruminant
51. Corrupt
52. Pass over lightly
53. Remnants

DOWN
1. Desire
2. Conception
3. Sliced cabbage
4. Persevere
5. Boxes
6. Chinese dynasty
7. Formal judgment
8. Injure
9. Groups of eight performers
10. Grievous affliction
11. Grow sleepy
17. Chalice
19. Abstract being
22. Endeavored
23. Relieve
24. Spawn of an oyster
25. Intrigue
26. Boom
27. Regarded highly
31. Miscellaneous
32. Communication
34. Makes smooth
35. Bitter herb
37. Graph
38. Direct
41. Press
42. Very tired: colloq.
43. Corrodes
44. Flap
45. Roman room
46. Ostrichlike bird

Solution of Yesterday's Puzzle

L	O	G	E	S		C	A	L	A	M	U	S
A	W	E	T	O		A	M	O	R	I	T	E
D	E	M	O	N		M	A	T	I	N	E	E
			N	A	B		S	I	L			
B	E	D		T	O	R	S	O		A	F	T
E	X	U	D	A	T	E		N	O	B	L	E
L	I	D	O		H	A	W		S	O	O	N
A	L	E	R	T		L	E	I	S	U	R	E
Y	E	S		R	A	M	P	S		T	A	T
			L	E	R		T	O	P			
P	A	R	A	P	E	T		B	A	N	A	L
E	L	E	V	A	T	E		A	P	U	R	E
G	L	E	A	N	E	D		R	A	T	E	D

AP Newsfeatures 3-6

PAR TIME 23 MIN.

DENNIS THE MENACE

"GIRLS! ALWAYS DRESSIN' UP AN' TRYIN' TO PRETEND THEY'RE BIG."

MISS YOUR PAPER?
DIAL HI 3-5486
Before 6 weekdays—9:30 Sunday

JOE PALOOKA

MARY WORTH

THE SAINT

KERRY DRAKE

LITTLE LULU

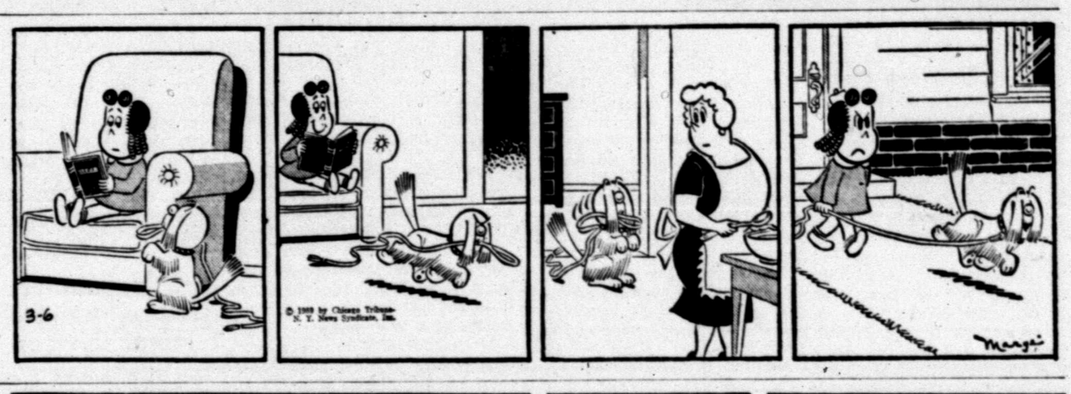

DIXIE DUGAN

FERDINAND

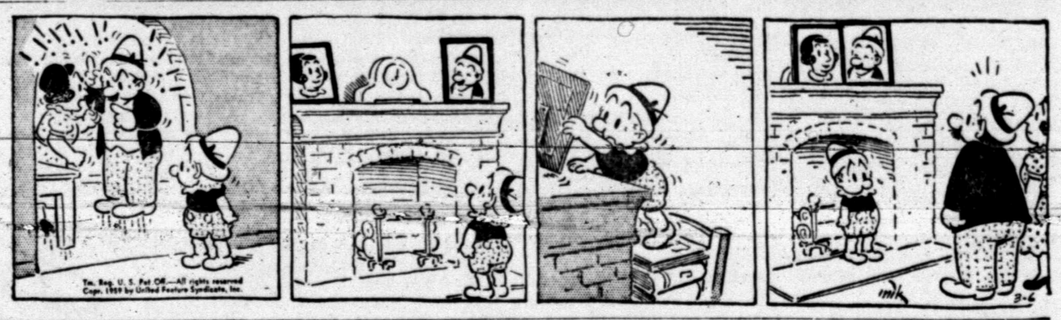

GRANDMA

REX MORGAN

BUCKIN' THE LINE

By BUCK FRANCIS
News Sports Editor

SPRING SPORTS AT Snyder High Schol will be in full swing tomorrow with the Tiger tracksters competing at Laredo and the Bengal baseballers opening the season at Big Spring.

It will be the second competition for the cindermen who last week participated in the Commanche Relays at Fort Stockton.

It appears now that both the Tiger track and baseball squads will experience good years. The SHS cindermen are a bit young but Coach Jim Stehley is bringing them along pretty good.

The Tiger diamonders lost all regulars last season with exception of second baseman Kenny Drake but the Bengals return their entire pitching staff which gives Coach Speedy Moffett a pretty good nucleus to build around.

One of the Tiger pitchers, lefty Tim Roberts, suffered a broken ankle midway through the basketball season but the injury has just about fully healed.

There's a heated battle on for the vacated starting berths in the Tiger baseball lineup and it may be well into the season before Coach Moffett decides on a definite starting lineup.

We urge one and all to back the Tiger tracksters and baseballers when you can this spring

The Tiger thinlyclads finished in a tie for third place in the state last year while the Bengal baseballers finished fourth in the state so both squads have something to uphold this spring.

Deaths Affect West Texas Squads

Untimely deaths have affected two West Texas basketball squads in the past two weeks.

First, the father of Steve Slagle, Hereford cage star, died on the Monday prior to the regional tournament at Lubbock last weekend and then yesterday a class mate of the Seminole basketeers met death on the highways while enroute to the state tournament in Austin where Seminole is competing.

Slagle didn't work out all week prior to the regional tournament but he was on hand for the tournament and he turned in two fine performances in leading Hereford to the regional title, scoring 14 points against Lake View in the opener and 28 against Andrews in the title game.

Kentucky May Set Record

Kentucky's Wildcats may become the first team in history to be ranked the No. 1 cage team in the nation that didn't win their conference championship.

Yep, Kentucky is tied for second in the Southeastern Conference yet in last week's AP poll the Wildcats were ranked the No. 1 team in the nation.

The final AP poll will be released early next week and if Kentucky holds its top spot in the poll then we feel sure the Wildcats will be the first "non champion" to nail down the top rung.

Mississippi State won the Southeastern crown with Kentucky tying Auburn for second. Kentucky will play in the NCAA tournament because Mississippi State withdrew because of racial reasons and Auburn is on probation.

Kentucky probably would have won the Southeastern title had all the teams played each other on a home-and-home basis such as most conferences do.

There are 12 schools in the Southeastern and each team plays only 14 conference games, meaning, of course, that some of the schools don't play each other. Mississippi State won the SE title with a 13-1 record followed by Kentucky and Auburn with 12-2.

AT BIG SPRING

Tiger Nine Opens Season Tomorrow

The Tiger baseballers will blast the lid on their 1959 schedule tomorrow afternoon when they go against the Big Spring Steers at Big Spring.

Tiger coach Speedy Moffett will send junior right hander Norman Gladson to the mound in tomorrow's opener. Gladson was the workhorse for last year's Tiger team that won its second straight trip to the state tournament in Austin.

Gladson appeared in 22 games last spring and chalked up an 8-7 won-lost record. Norman struckout 91 in 92 two-thirds innings in his sophomore season last year.

Moffett's starters for tomorrow's opener are made up of four seniors, two juniors, two sophomores and one freshman. Spencer Dyer at third base is the freshman starter.

The Tigers are expected to line up as follows for tomorrow's game:

First base — Mike Moffett, sophomore.

Second base — Kenny Drake, senior.

Third base — Spencer Dyer, freshman.

Shortstop — Jerry Fleming, senior.

Left field — Dick Hayes, junior.

Center field — Johnny Drake, senior.

Right field — Terry Lee, senior.

Catcher — Ronnie Wylie, sophomore.

Pitcher — Norman Gladson, junior.

The Tigers have won or shared the district title the past three years. After sharing the crown with Abilene in 1956, the Bengals have come back to win the titles outright the past two seasons. The Tigers won bi-district and region titles the past two seasons.

First home game for the Tigers will be next Tuesday against San Angelo.

Following is the complete Tiger schedule, slightly revised from the original schedule released:

March 7 — Big Spring, there, 2 p.m.
March 10 — San Angelo, here, 4 p.m.
March 13 — Big Spring, here, 4 p.m.
March 17 — Abilene, there, 4 p.m.
March 20 — Lubbock Monterey, here, 4 p.m.
March 21 — Lubbock Tom S., there (2), 2 p.m.
March 24 — San Angelo, there, 4 p.m.
March 31 — Lubbock Monterey, there, 4 p.m.
April 3 — Lubbock Tom S., here, 4 p.m.
April 4 — Big Spring, there (2), 2 p.m.
April 7 — Odessa, here, 4 p.m.
April 11 — San Angelo, there (2), 1 p.m.
April 14 — Midland, here, 4 p.m.
April 18 — Abilene, here (2), 2 p.m.
April 21—Colorado City, there (x), 4 p.m
April 22 — Odessa, there, 4:15 p.m.
April 25 — Lamesa, here, (x), 4 p.m.
April 28 — San Angelo, here, 4 p.m.
April 30 — Midland, there, 4:15 p.m.
May 2 — Colorado City, here (x), 2 p.m.
May 5 — Lamesa, there (x), 2 p.m.
May 9 — Big Spring, here (2), 2 p.m.
(x) —Denotes District 3-AAA game.

Southwest Texas Gains NAIA Berth

By The Associated Press

Southwest Texas State defeated St. Mary's of San Antonio 96-61 Thursday night to win a berth in the NAIA Basketball Tournament at Kansas City March 9-14.

Southwest Texas had beaten St. Mary's 86-80 Wednesday night. That victory and the one Thursday night gave Southwest Texas the best of 3-game series and the right to represent Dist. 4 in the tournament.

Austin College beat Midwestern 71-63 Wednesday night to become Dist. 8 representative.

West Virginia will play in two mid-season basketball tournaments next season — the Kentucky Invitational at Lexington, and the Christmas Invitational in Los Angeles.

FUTURE TIGERETTES—Pictured is the Snyder High School girls "B" team volleyball team who will oppose Plainview at Tiger Gym tonight, starting at 6:30. Members of the "B" squad, from left to right, are: Jean Fisher, Alma Nell Evans, Mary Ann Savage, Donna Taylor, Wanda Jones, Linda Chauncey, Winna Franks.

Tigers In Laredo For Border Show

LAREDO — Snyder High School, along with 10 other West Texas high schools, will participate in the 27th annual Border Olympics track and field meet scheduled here Friday and Saturday.

A pair of defending champions, Abilene in the high school division and Cisco in the junior college class, are among the 19 schools in four divisions from West Texas due here for the two-day affair.

The Border Olympics, America's first major outdoor track and field carnival, have drawn 1,072 individual entrants so far. The athletes will represent 86 schools.

Texas Tech and Abilene Christian are the West Texas schools in the university class while the college division entrants will be Howard Payne College of Brownwood and Hardin-Simmons and McMurry both of Abilene.

Cisco, Howard County of Big Spring and San Angelo College will run in the junior college competition.

Abilene and Snyder will be joined by San Angelo, Fort Stockton, Midland, Del Rio, Bangs, Big Spring, Ballinger, Levelland and Odessa in the schoolboy class.

Tiger coach Jim Stehley brought eight boys here for the big meet. They are and the events they'll enter:

Stanley Woolever: high hurdles, low hurdles, mile relay, high jump.

Jimmy Maroney: 100, 440 relay, 220.

Jesse Crawford Crawford: 100, low hurdles, 440 relay, broad jump.

Richard Mahan: 440 relay, mile relay.

John Weaver: 440 relay, 220.

Bill Dubose: high jump, mile relay.

Larry Patterson: mile relay, broad jump.

Tommy Minton: shot put.

Tigerettes Drop Overtime Thriller

Tall Peggy Isaacks almost single-handidly led a gallant second half comeback of the Big Spring Steerettes last night at Tiger Gym where the Big Springers outlasted the Snyder High School Tigerettes, 23-21 in an overtime non-district volley-ball thriller.

The Tigerettes rushed to a commanding lead at the outset and the locals completely dominated play throughout the first half. The Tigerettes led 15-4 at halftime.

But the Big Springers, led by Miss Issaacks, did an "about face" in the second half to overhaul the scrapping Tigerette crew. Big Spring tied the score at 19-19 with 1:40 minutes left and then took her first lead of the night at 20-19 with 1:15 left.

The Tigerettes tied the score at 20-20 with 1:00 minute left and Big Spring pulled back into the lead at 21-20 with 28 seconds left to play. Snyder tied the score at 21-21 in the final second of play.

Miss Isaacks, who time and again used her height to virtually slam "setups" down the Tigerette throats, drove home the two winning points in overtime.

The Tigerettes, with Blenda Stone on the serving line, jumped ahead 4-0 in the first minute of play and the Tigerettes led 9-1 midway through the first half and 14-2 with a minute left, the locals finally going to rest at intermission with a commanding 15-4 lead, Big Spring scoring her final point after the buzzer had sounded to end first half play.

The Tigerette starters, who went all the way, were Xan Dunn, Joyce Skains, Kay Keller, Helen Ivison, Anna Lou Joins and Stone.

Big Spring also won the "C" and "B" games by 31-21 and 30-20 scores respectively.

The Tigerettes finish out their week's play tonight against Plainview at Tiger Gym, starting at 7:30.

CAGE SCORES

COLLEGE BASKETBALL
By The Associated Press
ATLANTIC COAST
First Round

North Carolina 93, Clemson 69
Virginia 66, Maryland 65
N.C. State 75, South Carolina 72 (ot)
Duke 78, Wake Forest 71

Oklahoma 65, Nebraska 54
Marshall 90, Miami (Ohio) 79
St. Johns (NY) 57, NYU 55
Boston Univ. 64, Providence 48
Manhattan 93, Lafayette 62
Vanderbilt 61, Baylor 60

Henrietta 5 To B Finals

AUSTIN (AP)—Bedias' torrid first half shooting went stale in the third period and Midway of Henrietta took full advantage to carve out a 55-51 win and move into the Class B state basketball finals today.

Dickie Farris fired in six straight goals in the first half as Bedias moved ahead 31-25 at the half. But in less than two minutes of the third period the Falcons had knotted the game.

Billy Plemons, who tok scoring honors with 27 points, was a stellar defensive performer. He stole the ball and raced down-court to tie the game, 31-31. He then swished in a 20 foot set shot and Midway was never headed.

Midway outscored Bedias 15-5 in the third period to take a four point lead, 40-36.

Border Champ To Be Playoff Hos

POCATELLO, Idaho (AP)—Idaho State College officials said today the school's basketball team will meet the Border Conference champion on the latter's home floor next Wednesday, in a first-round NCAA Tournament playoff.

Athletic Director John Vesser of ISC said the home floor and date were decided upon in a telephone conference between himself, Spec Keen of Oregon State College and Border Conference Commissioner Dr. Emil Larson of the University of Arizona.

Tech's Hill On All-SWC

By The Associated Press

Five players averaging 6-feet-6 inches in height and 407 points make up the all-southwest conference basketball team.

There were two unanimous choices—H. E. Kirchner, the 6-foot-10 ace score and rebounder of Texas Christian, and Bobby James, the 6-foot-5 all-around star of Southern Methodist.

These two got all eight votes of the coaches, who selected the team for The Associated Press.

Rounding out the team were Leon Hill of Texas Tech, Neil Swisher of Texas A&M and Tom Robitaille of Rice.

All are seniors except James, who has still another year at Southern Methodist. He led the Methodists to a second-place finish in the race just back of champion Texas Christian.

Kirchner topped the league in scoring with 470 points and Robitaille was second with 449. James was third with 385, Hill fourth with 374 and Swisher fifth with 358.

The second team is composed of Max Williams of Southern Methodist, Charlie Lynch of Texas Tech, Ronny Stevenson of Texas Christian, Clyde Rhoden of Arkansas and Archie Carroll of Texas A&M.

Oscar, West, Boozer, Cox, Howell On AP All-America

By TED MEIER
AP Basketball Editor

NEW YORK (AP)—Oscar Robertson of Cincinnati—"A greater player this year than last."

Jerry West of West Virginia—"There's no one who can compare to him in all-around ability."

Bob Boozer of Kansas State—"Hardest to stop big man in college basketball."

Bailey Howell of Mississippi State — "Greatest player in the Southeastern Conference Since Bob Pettit."

Johnny Cox of Kentucky—"Best when the going is tough."

These five whizzes of the hardwood were named to the 1959 collegiate basketball All-America by The Associated Press today on the basis of votes from 319 sportswriters and broadcasters throughout the country.

Robertson, the "Big O" who made the All-America last year as a sophomore, again is the top major college scorer, averaging better than 33 points a game.

"He is an all around player offensively and defensively," Cincinnati Coach George Smith says. "He is one of top rebounders in the nation. And with all of that he is a great team player.

West, a junior lige Roberston led West Virginia to its fifth straight Southern Conference title. "I know that without him," says West Virginia Coach Fred Schaus," our team this year wouldn't have gone any place.

"There may be better shooters in the country There may be better rebounders. There may be better defensive players, but there's no one that I have seen who could compare to West in his all-around ability and performance."

Boozer, a senior like Howell and Cox and at 6-8 the tallest man on the first team, led Kansas State to the Big Eight crown.

Tex Winter, K-State coach, declares "Boozer is the hardest to stop big man in college basketball. He has all shots and moves to get open."

Howell, whose season is over because Miss State will not compete in the NCAA Tournament, shattered the three-year Southeastern Conference scoring mark of 2,002 that Bob Pettit set as an All-Aerica at Louisiana State in 1954.

Babe McCarthy, Miss. State coach, hails Howell as a symbol for young Americans. "Words cannot describe the true genuineness of this great boy. Not only is he a great athlete, he's an All-America in every walk of life."

Cox was in the thick of things when Kentucky won the NCAA championship last season. This season Coach Adolph Rupp built an entirely new team around him.

"Cox's outstanding quality," Rupp declared "Is that he can go and get the points for us when we need them the worst. He adapted himself to the style of the young team and, as usual, played his strongest in the clutch."

Don Hennon, of Pitt; Johnny Green of Michigan State; Tom Hawkins of Notre Dame; Leo Byrd of Marshall and Lou Pucillo of North Carolina State were named as a second team. Hennon, a first team All-America last season, missed out this time because of Pitt's poor record. He and Pucillo, at 5-8½ and 5-9, respectively, are the smallest players on the squad.

Jim Hagan of Tennessee Tech; Bob Ferry of St. Louis; Ron Johnson of Minnesota; Joe Ruklick of Northwestern and York Larese of North Carolina were chosen as a third team.

All 15 players, comprising the first three teams, will receive certificates from The Associated Press.

Seminole Bows In State Meet

AUSTIN (AP)—Midway of Henrietta took on Bedias and Woden battled Kyle to determine the Class B finalists today in the state schoolboy basketball meet.

Bowie stamped itself last night as the favorite over Buna in Class AA while the fast traveling Huntington quintet appeared to have too much for Plains in Class A.

Only one new record was set in yesterday's eight games. Jimmy Cobb hit 1 of 17 free throws in Buna's 60-42 decision over a quick but undersized Seminole team. Carl Mitchell of Phillips held the record of 13 since 1956.

James Thompson was the highest scorer yesterday with 28 points for Bowie's smooth-working Jackrabbits. The 6 foot 2 all-round star set up half as many more scores and hooked in 15 rebounds. He averaged 26.6 points a game in winning an All-State berth this year.

Bowie cracked Devine's proud 31-game victory streak 63-52 for its 23rd straight win since losing to powerful Pampa by 10 points earlier in the season. Levi Bendele, 6-foot-6 center, hit 8 of 1 shots for Devine from the field and totaled 18 points before fouling out with almost six minutes left. But the handwriting already was on the wall when he left as Bowie commanded a solid 53-37 lead.

Leading only 43-37 at the start of the final period, Cobb and Tom Westbrook teamed to pull Buna out of range 52-38 before the Indians could hit a fielder. The difference in the game was Buna's ability to cash in on frequent opportunities from the foul line. The Cougars hit on 24 of 30 free throws while Seminole made only 6 of 16.

Junior Frank Williams fired in 20 points to pace the balanced attack for Huntington in its 67-41 romp over rugged White Oak which dropped its first state basketball tournament game.

Huntington has been held below 50 points only twice this year and almost came up to its 69.7 scoring average for the season. The Red Devils roared out to a 23-8 first quarter lead and then coasted on it. White Oak could muster only a 31 per cent shooting average frm the field and hit a pathetic 9 of 25 free shots.

Plains almost had more than it could master in the tall Missouri City team that fell 50-48. Plains hit better than 51 per cent of its shots despite being forced to the outside by the defensive Southeast Texas team.

All-stater Jim Williams tossed in 7 of 9 field goals and 17 points, including 9 in the first quarter. The score was locked seven times in the first half before junior forward Walt Coffman slipped in a fielder to put the Cowboys ahead to stay 29-27.

An amazing fall-away shot by Williams gave Plains its biggest margin 48-41 but Paul Barginear laid in a crip shot and Missouri City cashed four free throws to close it to 48-46. Both teams missed several free throw changes in the fading seconds.

Ken Miller, 6-foot-3, and Morris Schmeltekopf, 6-foot-2, were doubly dependable under the boards for Kyle in its 62-45 romp over a veteran Van Horn team in Class B. They grabbed off 27 rebounds and Miller pumped in 20 points. Breaking an 18-18 tie in the second quarter with a set shot by Ken Schnautz, Kyle pulled in front of Van Horn 40-27 by the middle of the third quarter before the Eagles could shake the slump.

Other Conference B quarter-final results: Midway 53, Skidmore-Tynan 43; Bedias 59, Lipan 51; Woden 49, Hedley 47.

Pastimes In Sports

By Howard M. Milburn

THE OLDEST SPORT KNOWN IS ARCHERY—PREHISTORIC MAN MADE USE OF THE BOW AND ARROW.

Midwest Insurance Agency
1907-40th St. Ph. HI 3-6306

Simplex Auto Parts
2505 Avenue U—Phone HI 3-5406
PRICES GOOD TWO DAYS ONLY!

Brake Shoe Exch. 4 Wheels All Cars 50% Off
Example: '51-'58 Chevrolet, Reg. 13.35, with exchange $6.68
AP MUFFLERS '54 to '57 Chev. 7.74 Net
Du Pont 7 CAR POLISH Reg. 1.50 ..... 1.00
Du Pont Cooling System CLEANSER Reg. 1.75 ..... 1.05
CASITE Reg. 1.00 ..... 60c
Reg. 11.95 Various Colors CAR MATS 6.25
Back Mats To Match $2.50
Hand Spotlight Reg. 10.95 ..... 6.95
Fits In Cigarette Lighter—12 and 6 Volt
Factory Equipment Brands SPARK PLUGS ..... 57½c ea.
HAND CLEANER Qt. Size 1.00
Similar Savings On Other Items
MACHINE SHOP SERVICE

EXPERT SERVICE! HONEST CHARGES! FREE ESTIMATES!
PHONE US FOR
TOP SERVICE
All Work Fully Guaranteed ...
BRUNS & GUY T.V. SERVICE
1919-26th. Street
Day Phone HI 3-6653
Nite Ph. HI 3-[illegible] 8-9748

Member Texas Optometric Association
Drs. Blum and Nesbit
OPTOMETRISTS
1825-25th St.
Phone HI 3-3992

We Buy and Sell
USED FURNITURE
FLOOR SANDERS AND POLISHERS FOR RENT
Barrow Furniture Co.
2112 25th Street Snyder, Texas

COMING IN PERSON . . .

TOMMY SCOTT'S
Ozark Country Show
T.V. And Motion Picture Stars
Direct From Hollywood, Calif.
SPECIAL ADDED ATTRACTION . . .
See T.V. Original Masked Rider With His Bull Whips!
● Novelty Acts ● Old Time Vaudville ● Magicians
All Combined In America's Biggest And Funniest Variety Show—See In Person
T.V. Film Stars Direct From Ozark Mountains Of Missouri—In Person On Stage At—
HIGH SCHOOL AUDITORIUM
FRIDAY, MARCH 6TH.
Sponsored by The Loyal Order of Moose—Lodge No. 710

BUSINESS SERVICE
Who Sell What & Where Is He?

BUTANE

Call Scurry Butane Company HI 3-3721 for prompt gas delivery Sales & Services. domestic & commercial appliances

ELECTRICAL

SERVING this area 10 years with dependable electric motor repair, rewinding and service. Canyon Electric. Big Spring Highway. Phone HI 3-6518.

FURNITURE

Frigidaire refrigerators, washers, Sylvania Television. Also large selection of quality furniture at King & Brown.

ANNOUNCEMENTS A

SPECIAL NOTICES A-2

I.O.O.F.
Welcomes Visitors
Regular Meeting
7:30 p.m.
Monday Nights
at
1800½-25th. St.

LOST AND 'OUND A-4

LOST BLACK purse containing Yellow Billfold. Reward for return of papers and pictures. If found call Cliff Collum at HI 3-3428.

PERSONAL A-5

GERT'S a gay girl — ready for a whirl cleaning carpets with Blue Lustre. Barrow Furniture.

AUTOMOBILES B

AUTOS FOR SALE B-1

1957 Ford Ranchero. R&H. Standard transmission. 16,000 miles. $1,395 Cash. Phone HI 3-3153 before 9 A.M.

56 FORD CUSTOM line. Standard Transmission. like new. Price $1,000 Call HI 3-3466.

TRUCKS FOR SALE B-2

FOR SALE: Cotton and seed haul this area. Trucks, trailers, permits and equipment. $6,000.00. Call or see Don Drum, HI 3-3560.

AUTOMOBILES B

FOR SALE—TRADE B-10

FOR SALE: or trade, for older Car or Pickup. 58 Dodge. 16,000 miles. Call HI 3-3227.

FOR SALE or Trade: Three bedroom home. Fenced Back yard $6,000.00 total Price. Trade for Late Model Car or Pickup. Call HI 3-4413.

AUTO RADIATORS B-11

SNYDER RADIATOR SERVICE
FRANK D. STEPHENSON
"THE RADIATOR MAN"
CLEANING—REPAIRING
NEW—REBUILT
1106 Ave. T Dial HI 3-4131

BUSINESS SERVICES D

ACCOUNTS—AUD. D-1

INCOME TAX and bookkeeping service. 9 a.m. to 9 p.m. Ruby Banks. 2809 Ave. S. Phone HI 3-3334.

INCOME TAX SERVICE
10:00 a.m.—10:00 p.m.
F. A. CUNYUS
Former I.R.S. Agent
San Francisco, California
Brown's Courts
Across St. from Piggly Wiggly
CALL HI 3-6323
FOR APPOINTMENT

R. W. Webb Attorney and Income Tax Service. 1910 25th Street. Office Phone HI 3-6131. Residence phone is HI 3-3777.

INCOME TAX
Reasonable Price
Schiebel's
Service System
Room 109, Brownfield Bldg.
2425 Ave. S. Phone HI 3-4177

BOOKKEEPING
QUARTERLY REPORTS
Income Tax — Small Business Books kept weekly, monthly—your office or mine. Complete Business Services. Bert W. Dickenson. Office 3206 Ave. B. Phone HI 3-7694.

HOME CLEANERS D-8

LACY'S CARPET and Furniture cleaning and pest control service. Free mothproofing with carpet cleaning. Dial HI 3-4271.

FACTORY authorized sales and service for Electrolux. Free Home demonstrations call M. M. Mapes. HI 3-4722.

HATTERS D-9

HATS CLEANED and blocked. DeLuxe Cleaners. We deliver. Phone HI 3-3231.

PAINTING-PAPER D-1

Call C. R. Agee HI 3-4355 or HI 3-5122 for painting, paperhanging, texturing. Free estimates, courteous service. All work guaranteed.

For Classified Ads Phone 3-5486

BUSINESS SERVICES D

TAILOR-CLEANERS D-18

UPHOLSTERY FURNITURE. Rugs. Carpets. Drapes and Mothproofing. DeLuxe Cleaners. Phone HI 3-3231 for free estimate.

MISCELLANEOUS D-26

STORM CELLARS: Any kind of new or repair work. No down payment. Three year terms. Phone HI 3-4973.

CADDELL'S WASHING MACHINE REPAIR. Pick up and delivery wringer type and automatic. 1921 26th. Phone HI 3-2533.

CALL O. C. FLOYD for free estimates on concrete or tile work. Dial HI 3-7224.

CESSPOOL SEPTIC tank. Pierce Moffett. 2150 O'Neal Street. Snyder. Texas. Dial HI 3-7179 or HI 3-5684.

YARDS PLOWED $5.00 hour minimum. Free estimates, satisfaction guaranteed. Roscie Williams. Phone HI 3-5732.

TERRACING or any type blade work. Free estimates. E. C. Nobles, phone HI 3-9440.

"MARK EVERY GRAVE"—Exclusive designs. Clemmer Monument Works. Anson Highway. Abilene, Texas. Phone OR 3-8881, or HI 3-5758.

EMPLOYMENT E

HELP WANTED MALE E-1

EXPERIENCE MECHANIC Helper 10 years experience. Has Pickup Truck. Phone HI 3-7125 or 2708 Ave. V.

HELP WANTED FEMALE E-2

BEAUTY ADVISER: Become a beauty Adviser for famous Hollywood Cosmetic Company, and earn up to $5.00 an hour full or part time. I will show you how, your neighborhood. Mrs. Lillian Chandler 906—28th Street.

WANTED: COOK to work part time. Apply in person at The Hickory House, Big Spring Hwy.

UNENCUMBERED LADY wanted as companion to elderly widow. Light housework. Prefer someone who drives car. Salary $75.00 per month, more or less, to be determined by service rendered. Phone Mrs. Leech at HI 3-5491 8:30 to 4:30 week days or HI 3-7931 night and week ends.

NURSES NEEDED
We train women, ages 18-59, as practical nurses. Full or part time training.
High school education not necessary.
Enroll now for short, inexpensive course. FREE employment service.
EARN UP TO $12 A DAY.
For full information, without obligation.
WRITE
SCHOOLS OF PRACTICAL NURSING
Giving age, address and phone
Box F-4 % Snyder Daily News.

HELP WANTED MISC. E-3

MOTEL MANAGERS NEEDED
Men, women, couples urgently needed. High earnings. High School education not necessary. Short, inexpensive course. Spare time training. Free booklet.
WRITE
MILLER INSTITUTE
Giving address, occupation and telephone number.
Box F-4 % Snyder Daily News.

SALESMEN, AGENTS E-4

One of the largest multiple line insurance companies has openings for representatives. Excellent opportunity to build your own agency and enjoy above average income. May learn part time.
S. G. Philp Agency
2801 Ave. T
Snyder, Texas
Phone HI 3-4902

WOMAN'S COLUMN H

CHILD CARE H-3

Will care for your children day or night. Mrs. Bama Davis. 803 29th Street. Phone HI 3-5605.

CARE FOR your children day and night. Free transportation. Mrs. J. C. Beavers. 501 25th Street. Phone HI 3-3935.

LAUNDRY SERVICE H-5

WILL DO IRIONING in my home. 800 27th Street. Phone HI 3-5550.

SEWING H-6

SEWING: Dresses, shirts, upholstering, drapes, curtains, cover buttons, belts, buckles, buttonholes, monogramming. Phone HI 3-7614.

FARMERS EXCHANGE J

LIVESTOCK J-3

Pigs for sale. Call H. L. Smallwood. Phone HI 3-4077.

SHETLAND PONY. Sell or trade for Livestock. Call HI 3-6437.

FARM SERVICE J-5

CUSTOM PLOWING, one way listing, planting and combining. J. B. Early, Sr. Call HI 3-3668.

ONE WAY plowing, grain sowing, crop planting and listing. John Bruton, phone HI 3-7383 or HI 3-7438.

Grass Seeds for Sale. Buy from grower and save. Blue Panic, Side Oats grama, K. R. Bluestem, Indion Grass, Weeping Love, Blue Grama and other seed. H. R. Hundsnurcher, Rt. 2, Hermleigh.

MISCELLANEOUS J-6

WHITE ONIONS: I have them in boxes about 60 Lbs., $1.00 a box. I have enough for every man in the county. They won't be here long. Rig Motel—at Union Lamesa Hwy. Five miles West of Snyder.

MERCHANDISE K

BUILDING MATERIAL K-1

PAY CASH AND SAVE!

Strong Barn Corrugated Iron	$9.95
2x4 & 2x6 Good Fir	$7.45
1x6 Dry Pine Sheathing	$5.25
24x24 2 Lt. Window Units	$9.95
215 Lb. Comp. Shingles Economies	$4.85

VEAZEY CASH LUMBER CO.
Lamesa Hwy. Ph. HI 3-6612

MERCHANDISE K

HOUSEHOLD GOODS K-4

Phone HI 3-5342 if you want to buy or sell used furniture. Nichols Furniture and Upholstry.

Sewing Machines, Rentals, Repair Service, Supplies. Allen Sewing Machine Center. 1710 25th. Snyder. Dial HI 3-4812.

SEE GILES for new and used furniture. We buy and sell. 2012 Avenue S. Phone HI 3-6552.

AUCTION SALE: Every Saturday. 2 p.m. If you wish to sell anything, call us. Home Town Auction House. 1801—24th. Phone HI 3-9622.

FOR THE very best in vacuum cleaners, try Electrolux. Free demonstrations. Wayne Culvahouse, HI 3-3768.

NURSERY PLTS. FLOW. K-6

BARNYARD FERTILIZER: $5.00 a pick-up load. Call HI 3-6670 or HI 3-5732.

DO YOU have a green thumb, you can with Plastic Flowers. For free demonstration to Club or Group of women. See Mrs. Patton at 1005 24th Street.

YARD PLOWING
Phone HI 3-4505

SPORTING GOODS K-8

ATTENTION Fishermen and campers. For SALE or TRADE: Camper to fit pickup chassis. Consists of bunk beds, cook stove with oven, butane system, ice box, cabinet space, sink. Butane tank included. Phone HI 3-5308.

FOR SALE: 14 ft. Lone Star Malibou boat and Mark 30 motor. Clean as new. Phone HI 3-4961.

FOR SALE: 14 ft. Lone Star boat with foam rubber cushions, 15 h.p. Evinrude motor, practically new and trailer that's really nice. Complete rig, only $575.00. See at Pat Buick-Pontiac Co. East Highway.

MISCELLANEOUS K-11

Trash oan holders, clothesline poles, wrought iron work. Merritts Blacksmith Shop. Big Spring Hwy. Phone HI 3-9124

FOR SALE: One Typewriter $17.50, plus small modern Desk $20.00 at 404—29th Street.

FOR SALE: Small hand operating Remington Adding Machine. Like new, reasonable. Phone HI 3-3756. See at 404 32nd Street.

TRAILER HOUSES K-16

MIKE LAMMER MOBILE HOMES
Your Authorized Dealer For
SPARTAN—"M" SYSTEM—SPARCRAFT
Trailer Supplies and Accessories
We trade for anything
5%—Up to 7 years financing
On Air Base Rd.—Just Off Hwy. 80 West
Ph. OR 3-8451—Abilene, Texas
Ph. AM 3-3781—Big Spring

Wanted to buy used house trailers. If not a bargain don't call. Dial HI 3-4975 after 5.

WILL SELL equity in 1958 model trailer house for $450.00. Eight ft. by 45 ft. Second trailer from front. 2802 Ave. C.

FOR SALE: Equalizing hitch for trailer house. See at 2105 21st. Street.

1958 SPARCRAFT Mobile Home. No down payment, take up payments. See Jack Crawford at Trailertopia after 5 p.m. weekdays.

MUST SELL: 1958 10 Ft. by 45 ft. Palace Ranchome. $400.00 cash and payments of $83.00. Bob Vail, Brown's Trailer Courts. Colorado City Phone RA 8-2495.

RENTALS L

BEDROOMS L-1

ROOMS: $6.00—$7.00—$8.00 per week. 2305 26th Street. 4 blocks west of bus station.

FURNISHED APTS. L-3

EFFICIENCY apartments. 306 28th. Street.

TWO ROOM and three room furnished apartments; also two bedroom apartments Jack and Jack Realty. Phone HI 3-3452.

EAGLE MOTEL
Catering to commercial and working men. Maid service, free TV, wall to wall carpet, ceramic tile showers, air conditioned, panel ray heat and telephones. Reasonable rates by day or week.
1 MILE WEST OF SQUARE
ON U. S. 180

Uptown Living. Bills paid, completely furnished. Telephone, television available. Three and one-half blocks West of town square. 2207 25th Street. Call HI 3-6323

FOR RENT: three room furnished apartments. 1704 Ave. R.

Bar-V-Motel, near School, furnished apartments, motel rooms, panel-ray heat, and telephones. Reasonable rates. HI 3-3543.

Clean. Modern two-rooms and bath. $45. Bills paid. 316 25th Street.

Furnished apartments and bedrooms with maid service and carport. Lamesa Highway 180. Phone HI 3-6692. The Skyline Motel.

MODERN APARTMENT
In year 'round air conditioned building, completely furnished, carpeted, tile bath, electric kitchen. The very finest available. Rent $110.00 per month, all bills paid. Also available on long term lease.
The Canyon Co.
905-25th. St.
Phone HI 3-6311

FOR RENT two bedroom furnished apartment in Waymar Apartment Building. Lots of closet and storage space, air conditioned. 1917 Coleman, Apt. No. 3. Phone HI 3-6306.

CANARY COTTAGES
All bills paid.
Kitchenettes
Reasonable Rates
1111 - 26th Street

FOR RENT: Furnished duplex apartment. Three rooms and bath, clean, with bills paid. 607-19th Street. HI 3-6959.

Nicely furnished two room apartment. Private bath, bills paid. J. A. Woods. 1511 Avenue R. Phone HI 3-3624.

Everybody Reads The Classified Ads — You Are!

RENTALS L

FURNISHED APTS. L-3

MODERN FOUR-room duplex apartment. Ave. R and Smith. Greenhill Addition. Childers Apartments. Phone HI 3-3320.

FURNISHED & UNFURNISHED
APARTMENTS
One and Two Bedrooms
1. All utilities paid.
2. Newly Redecorated.
3. One block shopping center.
4. Catering to Singles & Couples.
BILTMORE APTS.

FOR RENT: Furnished upstairs duplex apartment. 2806 Ave. X. To see Dial HI 3-4592 or HI 3-6486.

CLEAN MODERN. Two rooms and bath. $45.00 bills paid. 316—25th Street.

UNFURNISHED APTS. L-4

FOR RENT: Two bedroom unfurnished duplex. 214 32nd Street. Phone HI 3-3323.

TWO-APARTMENTS, both unfurnished, located at 1909 Coleman. Call Gray's Style Shop or HI 3-4972.

For Rent: Two bedroom unfurnished duplex. 214 32nd Street. Phone HI 3-3323.

CREST APARTMENTS
Nice clean, well located two bedroom unfurnished apartments. Upstairs—$45 and downstairs—$55. For more information call HI 3-9873. See at 1907 Coleman.

Unfurnished three room duplex. 2806 Ave. X. To see Phone HI 3-4592 or HI 3-6486.

NICE TWO bedroom duplex apartment. Plumbed for washer. Inquire at 600½ 31st. St.

FURNISHED HOUSES L-5

FOR RENT — FURNISHED Houses — TRAILER Space. Bendix Washer. Bills paid. See J. A. Woods 1511 Ave R. Phone HI 3-3624.

LARGE TWO room furnished house. Bills paid. Dial HI 3-3627. 601 East 20th Street.

FOR RENT: Large Three room furnished house with bath. 1312 17th Street. Phone HI 3-7185.

TWO BEDROOM unfurnished house. $55.00 Monthly. Gas paid. See at 505 27th Street. Phone HI 3-6928.

UNFURNISHED HOUSES L-6

TWO BEDROOM and three bedroom unfurnished houses. Jack & Jack Realty. Phone HI 3-3452.

7 ROOM, 2 BATH unfurnished house; also, 2 bedroom furnished house, and one furnished apartment. Inquire at 2507 Ave. Z or call HI 3-4897 or HI 3-5292 after 4:30 p.m. Monday through Friday.

TWO BEDROOM house for rent. $65.00 a month. 510 32nd Street. Phone after 4:00 p.m. HI 3-6481.

FOR RENT: Two bedroom house. Located 3704 Noble Dr. Phone HI 3-3694.

FOR RENT: Unfurnished modern three room and bath house. Couple only. See owner 1209 28th Street.

FOR RENT: Two bedroom with bills paid. $75.00 Call HI 3-5292, after 4 p.m.

FOR RENT: Two bedroom unfurnished redecorated house. $50.00. 112 Chestnut. Phone HI 3-6575.

FOR RENT: Two bedroom house on Austin Ave. Across from School. Call HI 3-3231.

UNFURNISHED THREE bedroom house with basement. Located near Jr. High and Elementary Schools. Phone HI 3-3974.

TRAILER HOUSES L-10

CLEAN 49 MODEL 14 Ft. Camp House Trailer, furnished—New tires and tubes. Phone HI 3-6885.

REAL ESTATE M

BUSINESS PROPERTY M-1

FOR RENT: 41x200 ft. lot with surrounding six ft. net wire fence, also shop building, 30 x 30 ft. Ideal for small construction co. etc. See T. C. Goss, Goss' Car Lot, Big Spring Highway.

Look this over! Don't overlook it!
LONE STAR HOTEL
Must Be Sold!
Interested in a business of your own with good income? All furnished and living quarters for owner. Small down payment will handle!
Frank Reff 405 East Hwy

HOUSES FOR SALE M-2

SHOP YOU SHOULD—BUT
See These Before You Decide
3 Bedroom Brick home, Southwest, Carpets, drapes and beautifully landscaped corner lot.
60 acre farm with large modern seven room house. $13,500.00.
95 Acre farm $6,650.00
Neat and clean 3 Bedroom house, payments $66.00 per month.
3 Bedroom home $600.00 down payment plus closing costs.
Mrs. W. A. Wells
Mrs. Ray Keenan
Mrs. Bill Brown
JACK & JACK REALTY
Phone HI 3-3452 Phone HI 3-5642
611 East Highway

REAL ESTATE
On the edge of town—Three Bdrm and Bath hardwood floors. 2 Lots. Total Price $3250.00.
Nice large 2 Bdrm with hardwood floors corner lot—Colored bath fixtures. Total Price—$6500.00 Terms.
East Snyder—3 bedroom with lots of extras. This is a Bargain.
MERLE NEWTON REALTY
2612 Ave. F Phone HI 3-6928

CHARMING
2 bedroom home with EXTRA large rooms; Huge den with fireplace; Early American kitchen and breakfast room; water well; double garage; carpets and drapes; nice location. We LOVE it for $19,500.00. Can do some trading.
"Dont wait — — we sell em!"
H & H DEVELOPMENT CO.
503 E. Highway
Dial HI 3-9326

BY OWNER: Eight room brick home. Modern thru-out. WITHIN Five blocks of square. Price for quick sale at $14,000. For appointment call HI 3-3897.

SIX ROOM house and bath on two lots on the Big Spring Hwy in ira. Three room house to be moved. Phone HI 3-7611.

REAL ESTATE M

HOUSES FOR SALE M-2

CUTEST and CLEANEST
2 bedroom home in town; beautiful NEW wool carpeting thru-out; can be handled for $700.00 down.
Call Joe Hamptoon or Eva Heath
"Don't Wait—We Sell 'Em"
H & H DEVELOPMENT CO.
503 E Highway
Dial HI 3-9326

REAL ESTATE M

HOUSES FOR SALE M-2

REAL ESTATE
PRICE TO SELL.
Two bedroom home for $100.00 down plus closing cost. Attached garage, drapes and plumbed for washer. In good neighborhood. Near School. New F.H.A. Loan $65.00 monthly payments. Call HI 3-6270.

AVOID THE RUSH!
Get Your
AUTO INSPECTION NOW!
Our efficient servicemen working with the very best facilities will give you prompt, courteous service always when you bring your car to . . .
POLLARD MOTOR CO.
2103-25th Street
Imperial - Chrysler - Plymouth
Dealer

PINNELL INSURANCE AGENCY
Dependable Service
FIRE—CASUALTY
INSURANCE—BONDS
1712 - 25th Phone 3-3524

T. C. GOSS CAR LOT
BIG SPRING HIGHWAY
'57 Ford 2-Door. Heater, Clean.
'56 Ford 4-Door. Radio, Heater, Automatic Transmission.
'55 Buick Super Hardtop. Radio, Heater, Dyna-Flo Trans., Air Conditioned.
'53 Plymouth Station Wagon. Heater, Overdrive.
'51 Buick Super 4-Door. Clean.
'51 Chevrolet 2-Door.

REAL ESTATE M

HOUSES FOR SALE M-2

FOR SALE: Two bedroom house with furniture 311—35th Street.

FOR SALE: By owner. Three bedroom house. ½ mile out of City Limits. 1½ blocks off of the Clairemont Rd. Two Lots fenced. Reasonable. Phone HI 3-4379.

REAL ESTATE M

HOUSES FOR SALE M-2

FOR SALE: Four bedroom house. Equity $750.00, monthly payments $61.00. No closing cost. 2105 42nd Street.

FOR SALE: By owner Seven rooms, bath; $250.00 down plus closing cost. Near Tiger Stadium. Phone HI 3-3219.

HUNTER
WHEEL BALANCING
$1.50 Per Wheel
Pickup & Delivery
JIMMY MOAT'S SHAMROCK STATION
Big Spring Highway Phone HI 3-9151

'OK' USED CARS
'58 FORD Fairlane '500' 2-door Hardtop. Radio, Heater, Air Conditioned, Power Brakes, Power Steering, Ford-O-Matic Trans., Plastic Seat Covers, New WW Tires, Tutone Finish Immaculate All Over.
'56 FORD Sunliner 2-door V-8 Convertible. Radio, Heater, Ford-O-Matic Trans., Clean Interior, Fair Tires, Tutone Finish. A Very Clean Car.
OVER 20 MORE TO CHOOSE FROM!
The only place in Snyder you can buy a new 1959 Chevrolet Pickup or Passenger Car from an authorized dealer with a full 100% factory warranty is . . .
LAMB Chevrolet Co.
25th & Ave. H HI 3-8456

MODERN
FURNITURE & APPLIANCE
308 East Highway
WESTERN HOLLY STOVES
ALL SIZES
GIBSON REFRIGERATORS
THREE SIZES, COMBINATION
Amana Refrigerator & Deep Freeze
ALL PRICE RANGES
Speed Queen Washer's & Dryers
ALL PRICE RANGES
BEDROOM SUITES
YOUR STYLE OF
LIVING ROOM SUITES
CLOTHES HAMPERS
BOOKCASES
42x72, 7-Piece
CHROME DINETTES
DeLuxe, With Chair
HIDE-A-BEDS
Complete HOUSE FULL Of FURNITURE
$699.95
$69.95 DOWN
24 MONTHS TO PAY
$7.88 PER WEEK
PHONE HI 3-7166
LOOK And LISTEN! For Next Week's SPECIAL!
Home Owned and Operated by
I. V. LEWIS—DOIS MELTON—BOB TARPLEY

REAL ESTATE M

HOUSES FOR SALE M-2

$800.00 DOWN

Very attractive two bedrooms with den on corner. Monthly payments $59.00.

"Dont wait — — we sell em!"

H & H DEVELOPMENT CO.
503 E. Highway
Dial HI 3-9326

MOVE RIGHT IN

Three bedroom with bath and half, complete with air-conditioning, central heat, plumbed for washer, garbage disposal. Small equity and NO CLOSING COSTS.

BRAND NEW

Three bedroom with two baths, air-conditioned, central heat, plumbed for washer, and 40 gallon water heater. To be completed within next two weeks. $400.00 and closing costs.

Immediate Possession

Of this extra clean two bedroom home in Highland Park. Attached garage, central heat, and fenced backyard. $300.00 down plus closing costs.

WE NEED GOOD LISTINGS

To Build or Buy See
PINNELL REALTY CO.
1712 - 25th St.
HI 3-3524 HI 3-4569 HI 3-6556

DIGNITY and CHARM

in this home in OLD SNYDER. . . it's not an old home however; every room is spacious, it has carpet thru-out and in a wonderful location. $1250.00 down. Its the BEST buy in town!

H & H DEVELOPMENT CO.
503 E. Highway
Dial HI 3-9326

NEW HOMES FOR SALE

2105 43rd Street—Now under construction a new 3 Bedroom, 1 Bath Brick G. I. Home. Some Lucky Veteran can pick his own color schemes and move into this new home in about 6 weeks with only $400.00 down payment. Monthly Payments only $81.00. This home is close to Stanfield Elementary School to be completed in September of this year.

2211 42nd Street—Ready to start a lovely 3 Bedroom, 2 bath FHA home on a large lot. 8 Weeks for completion and you may plan your own color schemes. This is one of the last lots available on wide 42nd street. Close to Elementary School, shopping area and park. Sales price only $13,750.00.

SCOTT & SCOTT
REALTY CO.
1907 40th Street
Dial HI 3-6306 or HI3-6307

Large two bedroom home, perfect condition in Highland Park. New FHA loan. $1,150.00 cash plus closing cost.

Nice two bedroom home, detached garage, fenced backyard, corner lot, $250 down plus closing costs.

GEORGE J. AND LYDIA WEBB
PHONE
HI 3-5171 or HI 3-6508

LOTS FOR SALE M-4

FOR SALE: One lot 125 ft. front. Located in Indian Hills Addition in Snyder. Call Joe Melton Box 434, Colorado City.

REAL ESTATE WANTED M-8

FOR SALE: Two bedroom and enclosed back porch. First class condition. And with the best view of town from front porch. Available June 2, 1959. Shown by Appointment call Howser HI 3-6494.

LOANS-OIL ROYALTIES M-9

I Will Buy Producing
SACROC ROYALTY
No Deal Too Small or Too Large.
HUGH BOREN, JR.
Phone HI 3-3651

See Our Complete Line of PIANOS

WURLITZER, STORY & CLARK, MASON & HAMLIN BULBRANSEN
- Wurlitzer Organs
- A Large Stock of Reconditioned Pianos
- Magnavox Hi-Fideltiy Record Players

McCREIGHT MUSIC CO.
905 E. Broadway Phone BE 4-4733
SWEETWATER, TEXAS

WANTED
MEN and WOMEN
TRAINEES

TO TRAIN FOR POSITIONS AS WIRING SPECIALIST, TAB OPERATORS, MACHINE OPERATORS, SYSTEMS ANALYSIST, AND OFFICE AUTOMATION EQUIPMENT IN IBM MACHINE TRAINING

Persons selected will be trained in a program which NEED not interfere with present job. If you qualify, training can be financed. Write today to "Job Opportunities", c/o Machine Accountants Training Association, Box C-2, % Snyder Daily News. Return attached coupon.

Name .....
Address .....
City ..... Ph. .....
Business Ph. .....
Hrs. I work .....

DON'T MISS THESE TOP VALUES!

$ensational $avings! SALE

Remember! This Sale Ends Saturday!

BEST BUY IN TOWN!

Close Out!

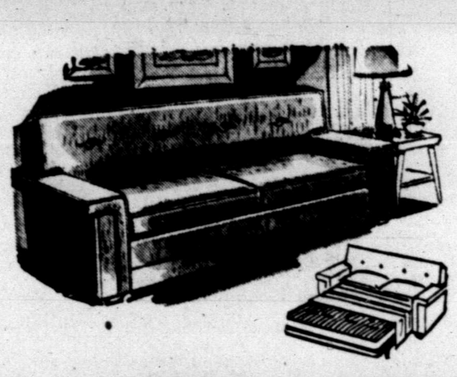

HIDE -A- BEDS

Your Choice of Colors
Better Look At This One!

199.95

Out They Go!

FREE! NORGE DRYER

TO BE GIVEN AWAY SAT., MARCH 7th.

JUST COME IN AND REGISTER—NO PURCHASE NECESSARY—YOU DO NOT HAVE TO BE PRESENT TO WIN!

Liberal Trade-Ins

Big Discounts

RANCH STYLE SPECIALS!

Odd Lots!

2-Pc. Ranch Style SECTIONAL

Foam Rubber Cushions, Corner Tab—
Aw, There's No Use Describing It
Any Further, It's Just The Nicest
Thing You've Ever Seen!

Reg. 329.95 . . . **$229.95**

5-Pc. Ranch Style LIVING ROOM SUITE

- Solid Oak Construction
- Wagon Wheel Arms

Reg. 249.95 . . . . **$179.95**

Floor Samples

SPECIAL SALE OF BEDDING!

PRICED FOR FABULOUS SAVINGS!

WESTERN-BILT FOAMEX

10 Year Guarantee

Reg. 119.50
Per Set, NOW **$59.50**

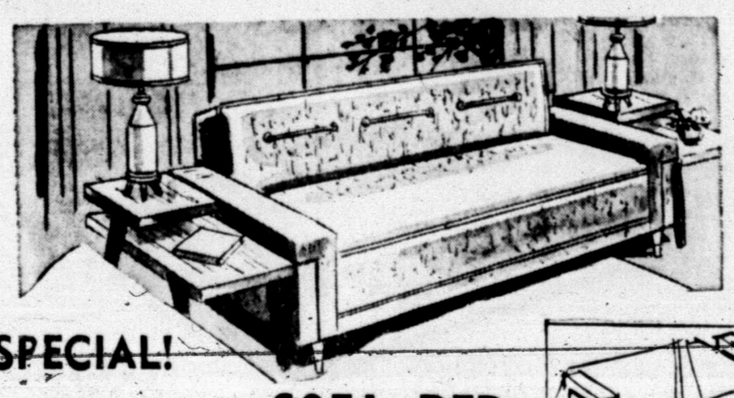

SPECIAL!

SOFA BED

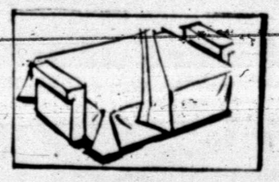

You Might Think That 49.95 Is The Down Payment On This Sofa Bed, But, It's Not. We're Really Sell 'Em For **$49.95**

MANY MORE WONDERFUL BUYS

SUCH AS THESE SHOWN—COME ON OUT, WE'LL BE GLAD TO SHOW THEM TO YOU!

SNYDER FURNITURE CO.

4300 Big Spring Highway "We Sell Retail At Wholesale Prices" Phone HI 3-5259

SNYDER AREA CHURCH NOTES

Nazarenes Host Missionary Speaker From New Guinea

Mrs. Wanda Knox, pioneer missionary to New Guinea, will be special speaker Tuesday evening at a missionary rally at the church of the Nazarene.

The rally, which will be at 7:30 p.m. will include film slides on mission work in New Guinea. Dr. Orville Jenkins, district superintendent of the Nazarene Abilene District, will be in charge of the service.

Mrs. Knox, who is touring throughout the U. S. this year, will return to New Guinea with her two children to resume work there. A son, Geron, will assist her in the service here, according to the Rev. Fred Ferraez, pastor.

• • •

First Baptist

At the First Baptist Church, the Rev. G. M. Cole, pastor, will speak on "I Saw Inside Moscow, Russia" at the 11 a.m. service. Rev. Cole spent several hours in Russia two weeks ago during an evangelistic tour to Europe. Special music will be "Were You There?" by the choir and "Stand By Me" by Virgil Mott.

The church, using a new "Climbing the Golden Stairs" Sunday school attendance plan, had 663 in Sunday school last Sunday and has a goal of 705 for this Sunday. Training union will be at 6:15 p. m. Rev. Cole will speak at the 7:30 p.m. service.

• • •

Colonial Hill Baptist

The Rev. Jimmie Nelson, pastor of the Colonial Hill Baptist Church, will speak on "The Story of a Great Achievement" at the Sunday 8:30 and 11 a.m. services.

His subject will be "At the Foot of the Cross" at the 7:30 p.m. service. The Sunday school will have its second week of the "Climbing the Golden Stairs" attendance campaign. Sunday school is at 9:45 a.m.

• • •

Avenue D Baptist

At the Avenue D Baptist Church, the Rev. A. J. Martin, pastor, will speak on "Christ's Challenge to the Church" at the Sunday 11 a. m. service.

His subject for the 7:30 p.m. service will be "The Spiritual Blessings of a Christian." On the 7:45 a.m. Good News broadcast on KSNY he will speak on "God's Word of Warning."

• • •

Calvary Baptist

The Rev. T. Gerald Cates, pastor of the Calvary Baptist Church, will begin a series on "Personal Encounters With Christ" at the Sunday 11 a.m. service, and his first of the series will be "He Was Absolutely Sure."

At the 7:30 p.m. service he will speak on "Jesus Is Coming to Earth Again," and on the 8:30 a. m. Calvary Baptist Hour on KSNY he will speak on "God Is Faithful."

• • •

St. John's Episcopal

Bishop George Quarterman of Amarillo will make his annual report at the Sunday 11 a.m. service at the St. John Episcopal Church

Sunday school is at 9:45 a.m. The 7:45 a.m. Holy Communion service will be omitted this Sunday only. A Lenten service will be held at 8 p.m. Sunday.

• • •

37th Street CC

"Lessons from a Giant Killer" is to be the subject of Dale Brooks, minister of the Thirty-seventh Street Church of Christ, at the Sunday 11 a.m. service.

At 6 p.m. his subject will be "What Is True Conversion."

• • •

First Christian

Sunday will be Decision Sunday of a special evangelism week at the First Christian Church. The Rev. John Reaves, pastor, will speak on "And the Lord Added."

The official board of the church will meet Wednesday evening following prayer meeting.

• • •

Trinity Methodist

"Words Written to Be Lived" is the subject chosen by the Rev. Elton Wyatt, pastor of the Trinity Methodist Church, for the Sunday 11 a.m. service. The choir's special music will be "O Come and Mourn With Me."

Intermediate MYF meets at 4:30 p.m., senior MYF at 5:30 p.m., vesper choir at 6 p.m., and evening worship is at 7:30. Commissions on membership and evangelism and on education will meet at the church at 6:30 p.m. Wednesday. Choir practice is at 7:30 p.m. Wednesday.

• • •

Grace Lutheran

"Slave or Free" will be the subject of the Rev. Walter L. Lentz, pastor of the Grace Lutheran Church, at the Sunday 10:45 a.m. service. Sunday school will be at 9:45 a.m. The church meets at West Elementary auditorium.

Rev. Lentz will speak at 11:45 a.m. Saturday on Religion in the News on KSNY.

• • •

25th Street CC

Glen Pace, minister at the Twenty-fifth Street Church of Christ, will speak on "Training Our Youth" at the Sunday 8:45 and 10:55 a.m. services.

At the 7 p.m. service his subject will be "A Mad Pursuit."

Bethel Baptist

"The Christian's Hope or the World's Deceptions — Which?" will be the subject of the Rev. W. L. Cass, pastor of the Bethel Baptist Church, at the Sunday 11 a.m. service.

Sunday school, directed by Bill Bigham, is at 9:45 a.m., and training union, directed by A. R. Mayo, is at 6:30 p.m. The church is meeting temporarily at the North east Elementary School.

Choir rehearsal will be at 5 p.m. Billy Nipp is choir director, and Shirley Bridges is pianist. The Sunday evening services will be at 7:30.

• • •

First Presbyterian

The Rev. R. Charles Spivey, pastor of the First Presbyterian Church, will speak on "Dare We Doubt Our Faith" at the Sunday 10:55 a. m. service.

Westminster Fellowship will be at 5:30 p.m., with Jane Butler in charge of the program.

Sunday at 7:30 p.m., Rev. Spivey will lead evening worship for Presbyterians at Fluvanna t the Methodist Church.

Episcopalians Attend Big Spring Meeting

Several members of the St. John's Episcopal Church will attend a meeting of the annual council of the Episcopal Diocese of Northwest Texas at Big Spring today through Sunday.

Delegates from the church were to be Mark McLaughlin, C. G. McCaleb, and Bill Fry, and alternates are Sterling Price and Scott Patterson.

A delegation of St. John's Churchwomen will also go to a meeting of the House of Churchwomen, being held simultaneously. The local delegation to that meeting, led by Mrs. James E. Green, includes Mrs. Henry Thornton, Mrs. Robert Patterson, Mrs. Scott Patterson, and Mrs. Sterling Price.

The Rev. and Mrs. Donald Hungerford will also attend the meetings.

Conference Wesleyan Guild Meeting Set

The Northwest Texas Conference Wesleyan Service Guild has set its annual meeting for tomorrow and Sunday in Abilene.

Several women from the Trinity Methodist and First Methodist churches here plan to attend.

HOLT MUSIC CO.
- Records
- Radios
- Hi-Fi's
- Stereo Players
- Stereo Records
- Sheet Music
- Tonettes
- Needles
- Albums
- Record Carrying Cases
- Guitar Strings
- Music Accessories
- Record Cleaning Cloths

BIG SPRING HIGHWAY
PHONE HI 3-5932

The Christian's Corner—

Glen Pace
Minister

OBSCENE LITERATURE

(Question) "Do you believe a Christian should permit obscene literature to be sold from his news stand?"

(Answer) Absolutely not. The Christian business man cannot forget his duty to God for sake of business on the pretext "everyone else sells it." I not only believe that a Christian should not (and cannot) do this but that a merchant who is not a Christian who cares for the youth of our land, will also refrain from selling such trash. By the very appearance of this article, we recognize the power of the printed page. It is one of the most influential mediums of communication known today. As you, or your child reads he is influenced. If your merchant is carless about the magazines he displays, ask him to give consideration, then remove the obscene ones. If he does, thank him very kindly and tell others of his willingness to help stamp out this blight. Parents, if you have become indifferent about your child's reading habits, take note. Perhaps he has already begun to feast on the filth being offered. We appreciate a book, a picture or a sermon only in proportion to the way we see ourselves mirrored in it. Feature your boy or girl partaking of the "adventure" as portrayed in obscene literature. It influnces them alright. Let us not be deceived by the devil's educators who would allege that this acquaints them with the facts of life. It will pervert their nature, obsess their thoughts and destroy their souls. We can only bring "into captivity every thought to the obedience of Christ" by disciplined looking and reading habits.

(Address letters to Mr. Pace in care of the 25th Street Church of Christ)

Baptists Set Conference

Members of the Mitchell-Scurry Baptist Association will convene in their monthly workers conference Tuesday, at the Payne Baptist Church, south of Colorado City.

Rev. Vernon Yearby, associate secretary for evangelism of the Home Mission Board of the Southern Baptist Convention, will be the principal speaker. Yearby was pastor of the First Baptist Church, Midland, for eleven years prior to entering the field of evangelism.

Preceding the general session, there will be separate meetings of the executive board and the W. M. U. at 4:45. Supper will be served by the host church at 6 p.m. Others participating on the program, beginning at 7 p.m. include Rev. W. W. Young, Plainview Baptist Church; Rev. Allan Cartrite, Silver Baptist Church; and Rev. E. V. Brooks, Oak St. Baptist Church, Colorado City. All three will discuss topics related to the theme of evangelism. Rev. A. J. Martin, pastor of the Avenue D. Baptist Church, Snyder, will preside.

4-County Singing Convention Sunday

A four-county singing convention has been set for 2 p.m. Sunday at the Eleventh Street Baptist Church in Colorado City.

Singers from Mitchell, Scurry Nolan and Fisher Counties have been invited.

REV. VERNON YEARBY

Brooks To Speak On Daily Devotion

C. Dale Brooks, minister of the Thirty-seventh Street Church of Christ, will be speaker on the "Daily Devotion" program on KSNY next week.

The program, at 9:15 a.m. weekdays, is scheduled by the radio committee of the Snyder Ministerial Alliance.

Taken To Sweetwater

Earl Johnson, who lives four miles east of Inadale, was taken yesterday by Bolger ambulance to Young Medical Center in Sweetwater after suffering a stroke.

Discount Rate For Reserve Banks Hiked

WASHINGTON (AP) — Indicating concern about a possible upturn in inflation, the Federal Reserve Board increased the discount rate at four reserve banks effective today.

The discount rate will rise to 3 per cent from 2½ per cent at reserve banks in New York, Philadelphia, Chicago and Dallas. Similar increases are expected later at the eight other banks in the system.

The move toward tighter money came as a surprise. An increase in the discount rate—the interest charged when member banks borrow from the reserve system—usually portends a rise in other interest charges.

The board's announcement was made Thursday after the close of the New York markets. In Los Angeles, where the Pacific Coast Stock Exchange was still open, prices went down fractionally.

Government bond traders in New York predicted the action would end a two-day rally in Treasury securities.

Government market experts in New York attributed the rally in part to remarks Wednesday by M. S. Szymczak, a member of the Federal Reserve Board, who said that because of unemployment the board could not pursue a more restrictive monetary policy at this time.

Five Held On Dope Charges

NEW YORK (AP) — Five men have been arrested and accused of using children to deliver dope for a narcotics ring.

Federal agents, after a six-month investigation, seized the men Thursday in East Harlem. Arraigned before U.S. commissioner Earle N. Bishopp they were held in total bail of $110,000 for a hearing March 19.

The children involved, said Asst. U.S. Atty. William M. Tendy are two girls aged 16 and 11, and a 10-year-old boy. He said they knew what they were handling.

He said the youngsters, who received only pennies as pay, made pocket-size deliveries traveling by bus or subway to all parts of the city.

In the apartment of one ring member, Tendy said, were 13 ounces of pure heroin worth $300,000 on the illicit drug market.

Under a new law, the death penalty may be asked for anyone dispensing narcotics to a minor.

PHONE HI 3-9171
For Delicious Hamburgers!
We'll have them ready for pickup!
CRESWELL'S 180 CAFE
2201-25th. St.

Helen O'Connell's Husband Is Booked

HOLLYWOOD (AP) — Police booked singer Helen O'connell's 225-pound husband on two battery charges when she said he beat her and pulled her hair.

A policeman said novelist Thomas Chamales took a swing at him.

Miss O'Connell, 37, who once sang with the late Jimmy Dorsey's orchestra, said Chamales held her captive in a bedroom 12 hours.

Chamales, 45, author of "Never So Few" and "No Rent In My Hand," married the singer two years ago.

Gadgets or God

Scientific achievements of the world in recent years could very easily detract our minds from our Creator. Wonders of the laboratory have captured the adoration of all peoples. Lest we forget, and lest we start placing our dependance for livelihood in the marvels of science, let us take a second look. *"For by him were all things created that are in heaven, and that are in earth, visible and invisible, whether they be thorns, or dominions, or principalities, or powers: all things were created by Him, and for Him: and He is before all things, and by Him all things consist."* Col. 1:16, 17. Then let us stay with our true creator — let us serve Him. Let us attend and support His church.

You In The Church
The Church In You
— form a combination for good. Every man, woman and child needs the influence of the church. So, come let us go into the house of the Lord. Let us support her program of service to humanity, be a faithful worker, a daily bible reader and attend services regularly.

The Public Spirited Firms and Individuals on this page bring you this weekly message in the hope that it will point to a better way of life and be an inspiration to everyone.

Directory Of Churchs In This Area:

Apostolic Faith, Snyder
Primitive Baptist, Snyder
First Christian, Snyder
St. John's Episcopal, Snyder
Church of the Nazarene, Snyder
First Presbyterian, Snyder
Lutheran Church, Snyder
Faith Tabernacle, Snyder
Church of God in Christ, Snyder
United Pentecostal, Snyder

CHURCH OF GOD
Snyder Church of God, Snyder
Ira Church of God, Ira

BAPTIST
First Baptist, Snyder
Avenue D Baptist, Snyder
Bethel Baptist, Snyder
Colonial Hill Baptist, Snyder
Green Hill Baptist, Snyder
Mount Olive Baptist, Snyder
Friendly Baptist, Snyder
Templo Bautista, Snyder
North Side Baptist, Snyder
Calvary Baptist, Snyder
Morningside Baptist, Snyder
Central Baptist, Hermleigh
First Baptist, Hermleigh
Dunn Baptist, Dunn
Knapp Baptist, Knapp
Union Baptist, Union
Fluvanna Baptist, Fluvanna
Dermott Baptist, Dermott
First Baptist, Fluvanna
Ira Baptist, Ira
Midway Baptist, Midway
Gail Baptist, Gail
China Grove Baptist
Canyon Baptist, Canyon

CATHOLIC
St. Elizabeth's Catholic, Snyder
St. John's Catholic, Hermleigh
Guadalupe Mission, Snyder

CHURCH OF CHRIST
Avenue R Church of Christ
37th Street Church of Christ
25th Street Church of Christ
Spanish Church of Christ, Snyder
Fluvanna Church of Christ
Hermleigh Church of Christ
Dunn Church of Christ, Dunn
Gail Church of Christ, Gail
Ira Church of Christ, Ira
Lloyd Mt. Church of Christ
Colored Church of Christ

ASSEMBLY OF GOD
First Assembly of God, Snyder
North Side Assembly of God

METHODIST
First Methodist, Snyder
Trinity Methodist, Snyder
African Evangelical, Snyder
Fluvanna Methodist, Fluvanna
Ira Methodist, Ira
Union Methodist, Union
Dermott Methodist, Dermott
Gail Methodist, Gail
Hermleigh Methodist, Hermleigh
Camp Springs Methodist
Dunn Methodist, Dunn

The Deffebach Agency
2606 Ave. R Phone HI 3-5611

Forrest Builders Supply
2109-25th Phone HI 3-3301

McAlister Transfer & Storage
"The Finest Local & Long Distance Moving"
1604-24th Phone HI 3-6791

West Texas State Bank
Member Federal Deposit Insurance Corporation

Scurry Butane Co.
1012-25th

Neal Machine Shop
701-24th Phone HI 3-3283

Hall Drug Co.
606 E. Highway Phone HI 3-4571

Snyder National Bank
"Over Half a Century Dependable Banking"
Member Federal Deposit Insurance Corporation

Feather Printing Co.
1907-25th Phone HI 3-6331