THE SNYDER DAILY NEWS

VOL. 5, No. 58 — SNYDER, TEXAS, TUESDAY, JULY 7, 1953 — EIGHT PAGES — PRICE 5c

Telephone Rate Increase Denied; Water Rules Off

TRIPLETT TWINS GET SHOTS

The Triplett twins, Karan and Camilla, were among the children who received gamma globulin in Lenoir, N. C., in a mass inoculation program. Their little brother, Bruce, held by their mother in the picture, was also inoculated.

Warning Of Low Pressure For Few Days

Water restrictions were removed by the city council last night with the warning that some parts of town will probably be without water at peak load periods for several days.

An ordinance removing restrictions placed on the use of water for certain purposes since June 11 was passed.

Water from Lake J. B. Thomas started into the city's sedimentation basin last Friday. This gave city wells a chance to rest and supplements the supply with about one-third the total usage at peak periods. The city is not equipped to handle a greater amount.

B. J. Shelley, city manager, expressed fear that some parts of town, particularly the two subdivisions in Southwest Snyder, will be without water if everyone turns on his water at once and leaves it on.

He said, however, that he and his department heads believed it better to go ahead and lift the restrictions in the hope that the situation would straighten itself out in a few days. As it is now, some parts of the city are without water anyway during the watering periods.

Councilmen urged that residents not use water 24 hours a day in an effort to revive their lawns and shrubs, but spread their soaking operations over a few days.

The reason that some parts of town do not receive water as well as other parts is that water mains to those areas are smaller than are needed. They were laid by developers of the additions.

A program for expansion of the system to correct these situations and other deficiencies in the water department is underway now.

Rep. Robert L. Condon (D-Calif.), above, smiles as he tells newsmen in Washington that he was barred from the May atomic tests at Nevada—for security reasons. Condon, along with other members of Congress, had been invited to witness the tests by the Atomic Energy Commission. He said he was barred by security officers, and that he considers this an infringement of his rights as a legislator.

Rayburn Backhands Daniel, Conservative Democrats In Statement

BONHAM (AP)—Rep. Sam Rayburn said today he regretted that the visit of the national Democratic Party chairman to Texas "seems to have displeased certain people in Texas, especially Sen. Price Daniel."

The chairman, Stephen Mitchell, spent six days visiting nine Texas cities last week.

In Fort Worth last week Daniel said "Texas Democrats don't need any help" in determining the future of their party.

Rayburn, former speaker of the House, was Democratic Party campaign leader in Texas last summer while the state party convention went for the Republican nominee.

Rayburn said: "I have always thought that Texas would be hospitable to any distinguished citizen who came into her borders. I am sure that if the chairman of the Republican National Committee came to Texas none of the 970,000 men and women who voted the Democratic ticket last fall would resent his coming. Some people seem to forget these 970,000 voters."

Drouth, Earnings Are Said Reasons

The Southwestern Bell Telephone Co. was denied in its request for a 27 per cent increase in telephone rates here by a unanimous vote of the city council last night.

The council had delayed taking positive action on the request since it was first presented April 20. It had considered the matter at two subsequent meetings, each time asking the phone representatives for additional information.

Last night seven men argued that the company was not making a fair return on its investment in Snyder. A year's operating statement presented to the council on June 15 showed that the company was making a 3.02 per cent return on an investment of $954,000 for exchange equipment here.

PROFIT EXPLAINED

Frank Jenull of Bell's traffic department in Dallas showed with charts how the company separates, as it is required by law, the operation of the local exchange and its long distance operation. Councilmen by questions indicated they thought the large amount of toll business here should offset lower earnings on the local operation.

Company officials have maintained from the beginning that their toll rates are set by federal bodies and it is the local operation that is earning unsatisfactory returns. They further stated that a credit is given the local expenses figured by the amount of toll business here.

In moving that the rate increase be denied J. W. Phillips stated that in view of the drouth and the progressive figures on company earnings since its beginning of operation here, he thought the increase would be an "undue hardship on the citizens." Other councilmen, Eugene Harper, C. N. von Roeder, and Dr. Robert Hargrove concurred. Malven Stevenson, mayor pro tem, did not vote but expressed himself against the increase.

EARNINGS SHOWN

The progressive figures spoken of by Phillips were those presented the phone company in the past, each showing that earnings were increasing here although still below what the company considered adequate.

Their figures showed that profits for the first six months of operation here represented a return of 2.02 per cent, with 4.61 per cent for the following three months and 3.68 per cent for the last three months of the first year. Thus the first year's average earnings were 3.02 per cent on the investment.

Questioning the city attorney, W. W. Park, about the legal side of their action, Park said that if the telephone company decides to seek remedy in the courts it would be up to the city to prove that a 3.02 per cent return for the company is a fair return. Or the city would have to prove that the company misrepresented the figures presented. Park expressed doubt of the city's being able to do these things. He also warned of the high expense of a court battle over the rates.

Representing Southwestern Bell were E. J. Ernest, division manager of Fort Worth; L. B. Deason, accountant of Dallas; Hugh Steager, attorney of Dallas; Jenull; W. L. Blakney, district manager of Abilene; Truman Black, local manager; and James Rosser local attorney.

BELL TO CONTINUE ITS EFFORTS FOR INCREASE

Southwestern Bell Telephone Co. officials, who heard Snyder's city council refuse a requested rate increase last night, have announced that they will continue to seek a rate adjustment.

The statements is as follows:

We (Southwestern Bell Telephone Co.) cannot accept the action of the city council last night as the final answer to our mutual problem.

If we are to continue to furnish good telephone service, returns from users must be enough to pay the costs of furnishing the services and to allow a fair return to the many people who invested their savings in the business. The rates now being charged in Snyder are not sufficient to permit this.

It became apparent to us as we installed our dial system that rates which we had agreed to in July, 1950, were too low. These rates were less than we had asked. Nevertheless, we completed the work we had promised Snyder.

Knowing in 1950 that the rates accepted were somewhat low, we said that further study of our costs and earnings would be made after the dial system was in operation. Since that time, two general wage increases have been granted and Snyder has been re-classified in a higher wage bracket because of its growth. The costs of many things we must use in our business have advanced, and taxes are higher. The result of our study of operations for the year ending March 31, 1953, showed that we were earning only 3.02 per cent on the fair value of the property after all unusual costs pertaining to the cut-over to the dial had been removed.

The last three months of the period (Jan. 1,1953, to March 31, 1953) found earnngs at 3.68 per cent. This was some improvement over the whole year, but far from a fair return.

In providing an adequate telephone system for a growing Snyder, we have been spending hundreds of thousands of dollars..... We have made a lot of progress in bringing good and adequate service to Snyder, but the job is not finished. Snyder is yet growing.

Much of the area around Snyder should be tied into the city by telephone if Snyder businessmen and families are to get full benefit from the telephone service. We have underway additions to our cable and wire network to cost over $100,000 in the city, and underway and on the planning board cables and lines in rural areas to cost about $300,000. Obviously, we cannot justify bringing the savings of investors to Snyder to carry out these plans in the face of the action taken by the city council last night.

We are keenly aware of the current drouth and its effect at this time. We can appreciate the reluctance of the council to do anything that will increase costs to Snyder residents. However, the people who have no service need telephones in spite of the drouth, and persons who have telephones need good service. Our expansion program, which will determine the kind of telephone service we can furnish in the years to come, is now at stake.

Endangering good telephone service through inadequate rates is not good for the citizens of Snyder. Good service means much more than the increase of 10 cents per day on a business telephone, five cents per day on a straight line residence telephone, three and one-third cents per day on a two-party service and two and one-half cents per day on four party service, yet that is all that was asked in the rate increase application.

Under the circumstances we have no option but to continue our efforts to secure a proper schedule of rates.

Humble Quits Two Wells In East Scurry

Humble Oil & Refining Co. has announced that it will abandon the location staked recently for No. 1 Mary Hopper four miles northeast of Hermleigh.

The drillsite was set 660 feet from south and east lines of section 92-3-H&TC and in the Buffalo Creek Ellenburger area.

Humble is also to abandon the location for its No. 1 Williams, staked in the same area.

NEW LOCATION

Tri - Servce Drilling Co. and others of Midland have staked their No. 1 L. A. Grantham, Jr., as a wildcat 9½ miles east of Spur in Dickens County.

Location is 1,980 feet from south and east lines of section 234-1-H&GN. Projected depth is 7,500 feet.

FAILURES

In Garza County, Union Oil Co. has plugged and abandoned the No. 1 E. Post Estate, a wildcat, on total depth of 3,516 feet. No shows were reported in any section drilled through.

Sunray Oil No. 1-53 Mays, Central Kent project, has been plugged and abandoned on total depth of 1,500 feet after making no shows. It was drilled 2,310 feet from north and 900 feet from east lines of section 53-4-H&GCN

BORDEN COUNTY

Magnolia Petroleum Co. is to begin operations immediately on the No. 5-C Conrad in the Von Roeder field of Borden County. Location is 1,980 feet from south and 660 feet from east lines of section 56-25-H&TC, 19½ miles southeast of Gail. Contract depth is 6,900 feet.

DRILLING REPORT

Magnolia Petroleum No. 3-D Conrad, Borden field test, is preparing to perforate casing from 6,720-724 feet. Operator has drilled out cement at 6,728 feet.

Texaco No. 1 Canning, East-Central Borden test, is reported swabbing two barrels of fluid hourly, acid and load oil after treating with 2,500 gallons of acid. The project swabbed six barrels of load oil in 11 hours immediately after swabbing before the recovery fell to the present rate. It was acidized with 500 gallons of acid from 6,053-077 feet and made no shows on swab tests.

Texaco No. 3 M. A. Fuller, North Scurry test, flowed 17 barrels of fluid in 24 hours of testing. The fluid was said to be 20 per cent oil and 80 per cent water. Testing is continuing.

Texaco No. 1 Jones in Borden County is drilling in lime below 6,017 feet.

Lower Level Truce Talks Are Resumed

SEOUL (AP)—The Communsts late today called for a meeting of liaison officers in Panmunjom tomorrow, touching off speculation they are ready to answer a U. N. proposal to sign a truce now whether or not South Korea objects.

The officers, who normally arrange meetings of the full armistice delegations, will meet at noon.

This new development came as an authoritative South Korean source said efforts to win President Syngman Rhee over to an armistice will fail unless the U. S. comes up with "a new proposal satisfactory to Rhee."

Armistice negotiations have been in recess since June 8 when Rhee freed some 27,000 anti-Red North Korean war prisoners. The truce agreement reportedly was ready to sign.

The liaison officers will meet on the second anniversary of the first meeting to arrange for the truce talks. On July 8, 1951, three U. S. officers flew to Kaesong to open talks the world hoped would lead to a speedy peace.

Gen. Mark Clark, U. N. Far East commander, asked the Communists June 29 to sign a truce even if Rhee refuses to go along. So far they have not answered.

President Eisenhower's truce envoy Walter S. Robertson did not meet with Rhee today—the third time in 12 days they have not conferred. The two may meet tomorrow.

The Rhee-Robertson talks are deadlocked as a result of Rhee's stubborn insistence that the U. S. agree to resume fighting if a post-armistice political conference fails to progress toward peaceful unification of Korea within three months.

Robertson reportedly has told Rhee the U. S. never can meet such a demand.

A well-informed South Korean source said bluntly Tuesday that no progress toward an agreement can be expected unless Robertson produces a new proposal.

So far, he said, Rhee has rejected U. S. compromise plans because they offer him nothing concrete.

One highly competent source said last week that Robertson told Rhee the U. S. would stage a joint walkout with South Korea from a political conference if the Communists used the talks to shield military operations.

He cited Red infiltration into South Korea as a truce violation which might warrant such a walkout.

But Rhee reportedly snubbed the offer because it failed to meet his demand for a 90-day time limit.

Wasp Trick Is Enough To Get 'Wolf' Fined

BRIGHTON, England (AP) — A comely housewife's story of how her blouse was frisked for a wasp by a two-legged wolf cost Archibald Morley a small fine yesterday on a charge of assault.

Mrs. Winfred Collins said the incident began while she and Morley, 43, gas company employee, were on her front stoop.

Suddenly, she testified, Morley told her a wasp had just crawled down the neck of her blouse. Mrs. Collins said, "I'm terrified of creepy, crawly things" and he made a close search from the waist upward, finding no wasp. Mrs. Collins said Morley was in favor of extending the search "but my decency told me that he could not go any farther."

After Morley left, Mrs. Collins said, she stripped but was unable to find a wasp. She got suspicious and complained to the police, who brought the man into court.

Morley's lawyer insisted his client really was searching for a wasp.

"Mrs. Collins consented," the lawyer said, "and Morley never exceeded that consent."

As evidence that something had been crawling around that day Morley produced a dead bee—not a wasp—which he said dropped from his coat after the search of Mrs. Collins.

The judge examined the bee with mild interest ond then stung Morley with a fine of two pounds—$5.60.

Dress Designer Sues Firm For 'Copying'

TURIN, Italy (AP)—Parisian dress designer Jacques Fath has filed a damage suit here aganst a Turin fashion house he accuses of "copying and counterfeiting" one of his creations.

Fath is suing a firm directed by Mrs. Nina Bressi Mugnier. Court officials said he also sued a magazine which he alleged published a picture of the dress and credited the Turin firm—not Fath with its creation. The name of the magazine was not announced.

Oveta Hobb Denies Wanting Shivers' Job

WASHINGTON (AP)—Mrs. Oveta Culp Hobby, secretary of welfare, denied yesterday she had her eye on Gov. Shivers' job.

"At no time have I considered resigning and running for governor of Texas," she said. "The rumors have no foundation."

Texas will vote for a governor in July of 1954.

HYSTERIA DIES

Purged Books Ordered Put Back In Overseas Libraries

WASHINGTON (AP)—The State Department has directed its overseas libraries to put back on the shelves many volumes removed during the recent purge of books by Communist and controversial authors.

Officials who disclosed this today said the books still banned were named in two master lists, the latest of which was dispatched last week to the approximately 189 libraries in foreign cities. Instructions were to restore volumes not specifically named.

Although the lists have not been made public, informants who may not be named indicated they included more than 50 titles. That would mean the restoration of perhaps more than 50 titles. Officials have said all copies of 300 or more book titles by about 18 authors had been removed. Eleven, reportedly, were literally banned.

The latest order was dispatched, officials said, to end confusion it was acknowledged had resulted from 10 earlier directives. The International Information Administration of the State Department, which has charge of the libraries, has been a target for criticism because of the removal of some books not specifically named in any directives. Sen. McCarthy (R-Wis) assailed particularly the removal of "Witness," life story of Whittaker Chambers, avowed reformed Communist.

The first directives for book removals went out in February after McCarthy had declared the libraries contained "30,000 Communist books" and said evidently someone had been sabotaging the program.

President Eisenhower yesterday accepted the resignation of the information program's new boss, Dr. Robert L. Johnson, who took command in early spring at the peak of McCarthy's investigations. McCarthy repeatedly has praised Johnson.

Boy Slayer Is Sent To Reform School

STURGEON BAY, Wis. (AP)—Fourteen-year-old James Duranty yesterday was judged a delinquent in the slaying of a neighbor couple and was committed to the custody of the State Department of Public Welfare until he is 21. A mental report said he evidenced neither an unbalanced nor deficient mind.

Dist. Atty. Herbert Johnson told newsmen, who were barred from the juvenile court proceedings, that James would be sent to the State School for Boys at Waukesha.

The husky youth told authorities he liked the neighbors, Mr. and Mrs. Sumner Harris, and that he does not know why he fatally stabbed them last week.

Wisconsin law says no one under 16 may be prosecuted as a criminal.

104 Reading Monday

The temperature edged up to 104 degrees again in Snyder yesterday, keeping pace with high readings set on the four previous days.

A low of 79 degrees was recorded early this morning, with a reading of 81 degrees at 7:30.

Symington Hit For Rule Break

WASHINGTON (AP)—Rep. Taber (R-NY) charged today that Sen. Symington (D-Mo) "violated the rules of the House and Senate" by accusing Taber of "bitter and inaccurate attacks" on the Air Force and Gen. Hoyt S. Vandenberg.

Taber said it was a rule that members of the Senate and House "haven't any right to talk about a fellow member of Congress in a derogatory way."

He said, however, he was not surprised at Symington's Senate speech of yesterday—"it's the way the gentleman has always talked."

WEATHER

ALL TEXAS—Clear to partly cloudy and hot through Wednesday. Widely scattered thundershowers mostly in the Panhandle and west of Pecos Valley. No important temperature changes. Moderate to fresh southerly winds on the coast.

Special Session If Needed; Cattle Price Support Asked

AUSTIN (AP)—Gov. Shivers said today he would consider calling a special session of the Legislature on the drouth program if he were convinced it would do any good.

He said he knows of nothing now the Legislature might do to relieve the situation but he would consider any workable suggestions that might be offered.

"That will be one of the topics for discussion at the governors' conference at Amarillo—to determine what the states can do" he said.

Shivers said Rep. John Lyle of Corpus Christi had called him yesterday from Washington to inquire about the possibility of the state granting credit for fighting the drouth prbolems.

"I told him the Constitution prohibits the state granting credit," Shivers said. Shivers said Lyle did not indicate just what he had in mind.

"I told him Texas was ready to do everything possible to cope with the drouth problem and that I would call a special session if I were convinced it could accomplish anything definite to help farmers and ranchers."

Shivers said an agenda is still being worked out on other topics for discussion at the Amarillo conference.

"We're calling in some dirt farmers and ranchers in a search for something definite that can be done to help them. We want to talk to them and see if they can give us any ideas," he said.

AUSTIN, Tex. (AP)—Governors of five drouth-stricken states will meet in Amarillo, Tex., Friday to discuss what state governments might do to help farmers and livestock men fight the Southwestern disaster.

Gov. Allan Shivers of Texas announced the meeting yesterday as arguments over drouth aid raged in Congress and among cattlemen.

Sections of Texas, Oklahoma, Colorado, Kansas and New Mexico are in their fourth year of drouth with pastures dried to dust and crops destroyed.

No rain was reported in Texas yesterday and temperatures climbed above 100 degrees over much of the state. At Shivers' request, Texas ministers had led their congregations Sunday in prayers for rain.

The Texas disaster relief director said 77 communities in the state have been forced to ration water. Director William L. McGill warned of a public health problem from water obtained from "questionable sources."

Panhandle cattlemen invited stockmen from four other states to meet them in Dalhart, Tex., Thursday to urge direct price supports. O. H. Finch Sr., a Kansas and Texas ranger, accused directors of the big livestock associations of being so rich from oil "they can afford rugged individualism."

He said the directors are so rich or have other financial interests that they can do all right regardless of cattle prices.

"They aren't making a living from cattle," Finch said. "They can afford rugged individualism."

S. E. Brown, a Dalhart banker and cattleman, said 95 per cent of the rank and file of cattlemen want price supports. He said the stand of livestock associations against supports reflected only the opinions of the officers and directors of the associations.

Governors expected to take part in the Amarillo discussion are Dan Thornton of Colorado, Edward F. Arn of Kansas, Johnson Murray of Oklahoma, Edwin L. Mechem of New Mexico and Shivers. Secretary of Agriculture Benson, who made a first-hand inspection of the Texas drouth situation June 7, will be invited to send a representative to the governor's meeting.

Corn Arrives For Farmers

Corn was being delivered to farmers and ranchers today in the Production & Marketing Administration's disaster feed program, according to Irelan Finley, PMA administrator.

Finley said the corn, two carloads of it, is being delivered from a siding of the Roscoe, Snyder & Pacific Railway tracks near the Post Highway in North Snyder.

Cottonseed meal, which was to be delivered from Roscoe, will not arrive here until next week, Finley said. He said he had been informed that Snyder's two cars will be loaded after 21 other carloads ahead of Scurry County are loaded and shipped.

Three more carloads of corn are en route from Kansas City and four carloads of oats have been ordered, Finley said.

About 130 farmers and ranchers had applied for the disaster feed by noon today.

Big Chinese Attack Is Being Intensified With 6,000 Men

SEOUL (AP)—Chinese Communists intensified day-long assaults on two Allied positions in Western Korea tonight as they hurled 6,000 men against American and South Korean defenders.

In what front line officers said was possibly the forerunner of full division attacks, the Reds hurled about 3,000 men each against Pork Chop Hill and Arrowhead Ridge, five miles southwest.

Earlier the Seventh Division on Pork Chop and the ROK Second Division on Arrowhead slammed back repeated attacks of some 3,000 Chinese.

The later attacks, called suicidal assaults, pushed the Americans and South Koreans back momentarily north of Yonchon.

The Allied infantrymen stormed back through ankle deep mud and regained all their positions in savage fighting with gun butts, knives and pistols.

The furious battles, fought in water-soaked trenches with pistols, gun butts and knives, opened late last night as the Reds boomed thunderous artillery and mortar barrages against the hills.

But after hours of fighting in which the Chinese surged up and down the slopes of both outposts, infantrymen of the U. S. 7th Division and ROK 2nd Division were reported holding stubbornly.

Pork Chop Hill, defended by American troops, took the brunt of the Red attack, the first against U. S. troops since the Communists hit the 3rd Division June 18 at Outpost Harry north of Seoul.

Attacking behind a 15,000-round artillery and mortar barrage, some 1,000 Reds smashed at Pork Chop in the predawn darkness.

Failing to reach the crest, the Chinese sent another 1,000 troops against the muddied slopes.

At last report, the 7th Division was holding the crest, eastern and forward slopes, with some Chinese on the western slope.

The ROKs hit by Red guns that slammed 8,500 rounds of artillery and mortars, hung grimly to the top of Arrowhead.

The Chinese, at last report, were trying to gain a foothold on the northern slope.

A tapering-off of heavy rains that all but grounded Allied planes the past three days allowed the Fifth Air Force to send some fighter-bombers roaring over front lines.

Twenty F84 Thunderjets swept low over Red positions in the Kumsong sector in the West, dropping napalm and high explosives on the Communists.

Night-flying B6 bombers, aided by two C47s lighting up the battlelines with flares, bombed Red positions near Pork Chop and Arrowhead. Results of the bombings were not evaluated.

Minor ground action was reported southeast of the Kumhwa-Kumsong road where Allied guns dispersed a Red attack.

An Eghth Army briefing officer said 34 patrol clashes flared elsewhere along the curving 155-mile front, mostly in the east-central and eastern sectors.

With the rains subsiding, Allied and South Korean authorities began estimating damage caused by the downpours that dropped up to 5½ inches since Saturday night.

Anderson Davis Given $2,500 Fine For Bootlegging Here

Anderson Davis, Sr., about ... Snyder Negro and professional bootlegger who told the jury in county court this morning that he had paid the county more than $10,000 in fines, was assessed a fine of $2,500 plus court cost of $28.50 today.

Davis was found guilty by a jury of six men today, the jury returning two verdicts in the case. The jury first rendered a verdict assessing his punishment at $2,000 fine and a four-year jail sentence, recommending the court to suspend the sentence.

Edgar Taylor, county judge, Wayland Holt, county attorney, and Renal Rosson, district attorney, then instructed the jury that a sentence in a misdemeanor case could not be suspended. The court then sent the jury back into deliberation, and five minutes later a fine of $2,500 was assessed, but no jail sentence was assessed.

Davis, who was not represented by an attorney in the case, gave oral notice of appeal as soon as the second verdict was read.

Davis was tried on a charge of illegal possession of liquor, the charge alleging two previous convictions and thus allowing the jury to assess punishment up to four times the maximum allowed in a single conviction in which enhanced punishment is not sought.

Davis took the stand when defense witnessing was called for and told the jury he would leave Scurry County "for good" if the jury would assess him a fine small enough that he could pay it and not assess him a jail sentence. "I have paid this county more than $10,000 in fines for bootlegging," he said, indicating he believed he was entitled to mercy in view of the amounts he had paid.

The defendant further told the jury he had worked for a certain oil company 17 years and knew he could work for it again at Roswell, N.M., if the jury would show mercy to him by not assessing a jail sentence.

"I can't pay much of a fine, but I have some property and a car, and I can sell everything and pay a reasonable fine," Davis told jurors. "I have worked hard to get what little I have, and I'm just asking you for mercy."

Davis had entered a plea of innocence when the trial was begun but did not contend his innocence from the stand. Neither did he admit guilt to the charge. He told the jury this was the second time he had contested a case. "Nearly always before, I just paid my fine," he said, implying he had not caused the county much inconvenience. He wept slightly while testifying.

Holt made only a brief argument to the jury before it went into deliberation. The county attorney made no recommendation to the jury for any particular degree of punishment at what jurors believed sufficient to stop Davis from bootlegging.

Davis has a son, Anderson Davis, Jr., currently serving a four-year sentence in the county jail concurrently with two other sentences, one of which was assessed at one year, and the other at a few months. In addition, the son is indebted to the county for fines assessed but unpaid.

The case in which the elder Davis was convicted today was an alleged violation on June 19, when officers of the sheriff's department confiscated two cases of beer and about two dozen half-pint bottles of whisky from the trunk of the defendant's car.

J. L. Moore Found Dead In Home Monday

Funeral services have been arranged for 3 o'clock Wednesday afternoon for John Lawrence Moore, 68, of Snyder, whose death was discovered about noon yesterday.

Mr. Moore was believed to have suffered a fatal heart attack sometime Friday night. He was last seen alive about 8 o'clock Friday night. His body was found at his home by a son who called to see him yesterday.

Mr. Moore was a retired farmer and resided just outside the city limits on East Highway. He was born Feb. 22, 1885, in Lamar County. He came to Scurry County in 1914.

Mr. Moore's wife, the former Miss Mittie Alma Deavers, died here in May, 1951.

Services are to be held at the Twenty-fifth Street Church of Christ with its minister, Ted Norton, officiating. Burial will be at Snyder Cemetery under direction of Bell Funeral Home.

Mr. Moore is survived by his children, Hershel Moore of Long Beach, Cal., Clarence E. Moore of Snyder, and Mrs. Mildred Lapour of Bel Flower, Cal.

THE SNYDER DAILY NEWS

Published Sunday morning and each evening except Saturday by the Snyder Daily News, at Snyder, Texas.
Entered as second-class matter at the Post Office at Snyder, Texas.
HERBERT FEATHER, Publisher
HOUSTON H. HARTE, Editor
SUBSCRIPTION RATES: By CARRIER in Snyder 25 cents per week, one year, $12.00. By Motor Carrier delivery, $1.50 per month. By Mail in Scurry and adjoining Counties, one year, $7.95. Balance of Texas, one year $9.95.
MEMBER OF THE ASSOCIATED PRESS
The Associated Press is exclusively entitled to use for republication all news dispatches credited to it and not otherwise credited in this newspaper, also local news published herein. All rights reserved for republication of special dispatches.
Any erroneous reflection upon the character, standing or reputation of any person, firm or corporation which may occur in the columns of THE SNYDER DAILY NEWS will be gladly corrected upon being brought to the attention of the management.
The publishers are not responsible for copy omissions, typographical errors or unintentional errors that may occur other than to correct in the next issue after it is brought to their attention.
All unsolicited articles, manuscripts, letters and pictures sent to the Daily News are sent at the owner's risk and The Snyder Daily News expressly repudiates any liability, or responsibility of their custody or return.

No Progress In Telephone Union Talks

ST. LOUIS (AP)—Southwestern Bell says no progress has been made in prolonged contract talks here with spokesmen for its CIO union employes in six states including Texas.

Communications Workers of America (CIO) members are voting whether the union bargaining committee should have the authority to call a strike as a last resort in trying to obtain its demands.

T. E. Webb, Texas CWA-CIO director, said in Dallas last night ballots were mailed out yesterday to all union members and that results would be known about July 29.

Negotiations began June 3. Bell said most of the talks thus far have been devoted to interpretation of a list of more than 100 proposals submitted by the union.

Light Vote Cast In Special Election

CHICAGO (AP)—A light vote was indicated today in the special election in the 7th Illinois Congressional District to elect a successor to Rep. Adolph J. Sabath, dean of the House who died last Nov. 6.

Favorite in the balloting in the predominantly Democratic West Side district was James B. Bowler, 77 who has served as 25th Ward since 1906. The Republican candidate is Philip J. Boffa, 39-year-old druggist making his first bid for an elective office.

Many Water Freely Today

Many Snyder residents began watering their lawns freely today after learning that the city's anti-watering ordinance had been lifted.

Although residents can use as much water as will flow into their plumbing, Jack Shelley, city manager, urged conservation as much as possible.

Shelley said that water pressure will probably be low in some parts of town, especially the outlying districts, until residents get their lawns and shrubs soaked down or until the weather cools.

"We're not saying that they should not water enough, but we do ask them not to water 24 hours a day," Shelley said.

There were already reports from Towle Place this morning that pressure was low there, Shelley said, but he added that a report came in just before noon of a line break at the swimming pool at Towle Memorial Park and that the leak may have cut the pressure down in the residential area.

Water from both Lake Thomas and city wells is now being pumped into the mains because the city's facilities are not large enough to handle all the water that can be pumped from the lake.

Shelley predicted several low pressure days before residents have ther yards soaked to their satisfaction.

Inspection Of Hospital Set For This Week

Cogdell Memorial Hospital, the county hospital project, will be inspected Friday in view of the county's 95 per cent acceptance of the general construction, according to R. B. Fulcher, administrator.

A previous inspection resulted in approval of the project for 75 per cent acceptance, and the general contractor, the Rex D. Kitchens Construction Co. of Austin, was paid 75 per cent of the general contract price of $639,720. All construction under the general contract is virtually complete now, Fulcher said, but electrical and mechanical construction is not due to be completed until later in the summer.

The inspection will be made by the county commissioners court, consisting of the commissioners and the county judge, representatives of the state health department, through which federal aid is matching local funds, the hospital board and the contractor.

X-ray equipment was recently purchased for the project at a total cost of $11,449.50, and the commissioners court is in the process of purchasing bedroom equipment to cost about $17,000. Bids on surgical equipment are to be opened by the court Friday.

Opening date of the hospital is tentatively set for Oct. 1, but expected delays in delivery of bedroom equipment may postpone opening about a month, the administrator said.

James O. Norwood

New Principal At Hermleigh

James O. Norwood, 28, a native of Greenville, has been named Hermleigh High School principal for the 1953-54 school year.

Norwood is the son of Mr. and Mrs. H. O. Norwood of Greenville. His mother, the former Betsy Rhea, is a former resident of Hermleigh. Mrs. T. J. Rhea, also a former resident of Hermleigh, is Norwood's grandmother.

Norwood received his bachelor of science and master of science degrees from East State Teachers College in Commerce. He taught at Schulenburg, Tex. prior to moving to West Texas a year ago, and now resides south of Hermleigh.

28 More Anti-Reds Escape From Camp

PUSAN, Korea (AP)—Twenty-eight North Korean anti-Communist war prisoners escaped last night from Camp No. 2 near Pusan. Two were recaptured, the U. N. Command announced today.

The command said the prisoners crawled through holes cut in the fence of the compound and slid past guards in the dark, rainy night. Guards spotted a few of the prisoners, but were afraid to fire for fear of hitting U. S. personnel sleeping in a nearby hut, the command said.

Nothing New In Search For Missing Woman

Nothing new was reported this morning in the search for a 29-year-old Hamlin woman, who has been missing since June 25.

The woman, Mrs. L. J. Crawford, disappeared after visiting in Snyder. Her car was later found in front of the parsonage of the First Methodist Church.

Police and the sheriff's department both reported they had no new leads in the search this morning.

Man "Old after 40"
NOW FEELS YEARS YOUNGER
"I'm 74. Had no pep. But Ostrex made me feel 20 years younger than I did. I have plenty of pep now." —R. H. Brantley, Oklahoma City, Okla. New, higher-potency OSTREX contains tonic, heroic stimulant approved by leading doctors. Starts new pep AT ONCE. Puts vigor, vitality in body old just because lacking iron; makes you feel years younger. Safe, pleasant tablets. Get $1.25 OSTREX today for $1.19. If not delighted, maker refunds price of this package. You don't risk a penny. Get new vigor, vitality. Start new youth today. OSTREX —for that "after 40" letdown
At all drug stores everywhere—in Snyder, at Snyder Drug.

CANYON DRIVE-IN
Big Spring Hwy. Phone 3-7212
TONIGHT & WEDNESDAY
Double Feature
"SOMBRERO"
Ricardo Montalban
Yvonne DeCarlo
"DEVIL'S DOORWAY"
Robert Taylor
CARTOON

John Y. Battenfield, M.D.
Announces The Association In The Practice Of Medicine and Surgery Of
Wilton N. Jones, M.D.
Special Attention Given To Obstetrics and Traumatic Surgery.
Will Accept Residence and Night Calls
Office Hours—9 a.m. to 5 p.m. Daily
Except Wednesday—9 a.m. to 12 Noon
and Sunday—9 a.m. to 11 a.m.
Office Phone 3-5431 Residence Phone 3-7141
Office Located At Battenfield Hospital

FILL DIRT
Sand & Gravel
YARD DIRT
- Caliche
- Crushed Rock
- Maintainer Work
- Shovel Dozer
- Haydite Building Tile

—See—
Grimmett Bros.
1605 Avenue R
Phone 3-4102

JACK'S FAMOUS
Fried Chicken
HALF or WHOLE
With French Fried Potatoes and Toast If You Desire.
"BEST FRIED CHICKEN IN TOWN"
Pan Fried in Wesson Oil
Also Delicious Apple Pie To Go.
OPEN 6 A.M. to 10 P.M.
CALL 3-9103 ANYTIME
Jack Contella's Cafe
East Highway

RITZ
LAST TIME TODAY
Francis COVERS THE BIG TOWN
starring DONALD O'CONNOR
COLOR CARTOON—NEWS

PALACE
LAST TIME TODAY
TECHNICOLOR
POWDER RIVER
BULLET-SCREAMING FURY AND SUSPENSE!
RORY CALHOUN · CORINNE CALVET
Color Ctroon—Sport Reel

WED. THRU SAT
AMBUSH AT TOMAHAWK GAP
JOHN HODIAK · JOHN DEREK
DAVID BRIAN · MARA CORDA MARQUES
A COLUMBIA PICTURE

Starlite DRIVE-IN
TODAY AND WEDNESDAY
MICKEY ROONEY
—In—
"All Ashore"
2—COLOR CARTOONS—2

TRAIL DRIVE-IN
TODAY AND WEDNESDAY
DON TAYLOR
—In—
"Girls Of Pleasure Island"
Color Cartoon—Novelty

John Y. Battenfield, M.D.
Announces The Association In The Practice Of Medicine and Surgery Of
Thomas J. Renfro, M.D.
Special Attention Given To Obstetrics and Pediatrics.
Will Accept Residence and Night Calls
Office Hours—9 a.m. to 5 p.m. Daily
Except Tuesday—9 a.m. to 12 p.m.
and Sunday—9 a.m. to 11 a.m.
Office Phone 3-5431 Residence Phone 3-3691
Office Located At Battenfield Hospital

"This summer, I have put in a great many extra hours of work for my customers every day.

"Air conditioners, attic fans, evaporative coolers, and portable fans have been going full blast around the clock – 24 hours a day practically every day. High temperatures, lack of rainfall and many nights without our usual cooling breeze have combined to make it an exceptionally hot summer. Electric refrigerators have had to call on their reserve power to keep food fresh and wholesome at constant temperatures under 40 degrees and to maintain ready supplies of ice cubes and cooling beverages.

"Some electric bills may be higher during such extreme hot weather because of this extra work but now – when you're able to stay cool and comfortable in spite of the heat – is when your electric service really proves to be the biggest bargain in your home."

Reddy Kilowatt

TEXAS ELECTRIC SERVICE COMPANY

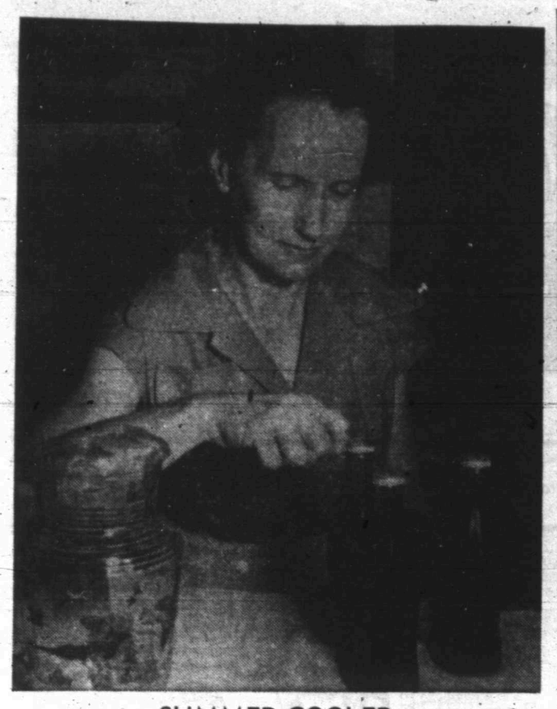

SUMMER COOLER

Mrs. Aubrey Huddleston of Knapp mixes a hot weather cooler that is popular with her family and friends. For one two, three, four punch she mixes one cup lemon juice, two cups sugar, three cups coke and four cups of water. If she prepares it ahead of time for a party, she always waits until the last minute to stir in the coke.

Helps For Homemakers

Send your questions to "Helps for Homemakers", Snyder Daily News, or call 3-5486.

What soil is correct for seed planting? C. S.

One part sand, one part garden soil and one part organic matter such as peat moss or compost is usually recommended. If the garden soil is sandy, just mix half and half with organic matter. No plant food is necessary.

* * *

I am going to remodel my wedding dress for evening wear. It has a train. Can you tell me what to do with it?

Eliminate the train by first measuring the front of the dress down to the floor or ankle. Now measure equal lenghts all the way around and mark them lightly on the fabric. Follow the marks with your shears to remove excess material. Finish with a new hem.

If the neckline of your dress consists of set-in tulle or net, you can have a lower one simply by removing this piece. If the dress becomes too low-cut when it is removed, add embroidery, beading or a ruffle.

I am afraid the childrn may spill ink on my new furniture. What should I do if it happens? W. T.

The stains can be removed from furniture that has a coat of wax protecting it. Attack the damage immediately using a blotter to get up most of it. Then take a damp cloth and pat the area.

* * *

What is an easy summer desert that I can serve? P. J.

An elegant dessert that is simple to make can be prepared from an angle food cake mix. When the cake made from the mix has cooled, frost it with this icing. Melt ½ pound semisweet chocolate over hot water and cool slightly. Fold warm chocolate into ½ pint cream, stiffly whipped. Sprinkle with almond slivers.

Mr. and Mrs. Fred Clark, 114 Canyon, spent the week end n Brownfield visiting her parents, Mr. and Mrs. Tom J. Cornett.

SOCIETY SCRIBBLINGS

Dual Duty Engagement And Wedding Rings Available

By DOLORES KETCHERSID

To combat the July budget blues that follow June, spoon and honeymoon brides and bridegrooms have begun eyeing the "two-in-one" rings that only made their appearance on the market about a year ago.

The one ring is presented to the bride-elect at the time of her engagement. Later it doubles as a wedding band.

The rings are distingulshed most often by their wide bands and domed effect. Some of the bands are about one-fourth inch in width; few are thinner. The more economical models have a filigree set with small stones, but the stones get larger as the financial digit moves to the right. Others have two rows of stones at what we would unscientifically estimate to be about twelve and one-half points each in size.

One of the newest trends for left hand jewelry is to have only a wedding band guarded by two rings set with simulated stones all the way round the band. The stones in the guards may be imitation rubies, sapphires or other colors. The stones may be cut to match the wedding band which is sometimes composed entirely of diamond baguettes.

Most of the rings are made up in white gold but some of the more expensive models will no doubt be done in platinum which is again on the market. The demand for palladium, newest of the precious jewelry metals and costing about the same price as gold, is rising. Platinum is still about twice as expensive as white gold.

Regardless of new trends, the tradional solitaires still rank highest in popularity in Snyder.

VISITING

Fourth of July visitors in the E. N. BAKER home were their two sons, Sgt. ROBERT H. BAKER, wife and baby, and S-Sgt. KENNETH BAKER. Both brothers had not seen each other in three years. They and a third brother, RONNIE, and Mr. E. N. Baker took a three-day fishing trip last week to Possum Kingdom to talk over old times and trade tall tales. Kenneth is stationed with the Air Force at Austin. Robert will leave soon for Santa Ana, Cal., where he is serving with the Marines.

CELEBRATION

Mr. and Mrs. RAYMOND HOUSE celebrated the Fourth by entertaining friends in the backyard of their home on the Claremont road. After eating barbecue the guests settled down to watch television which was clear despite any atmospheric disturbances caused by fireworks. Present were Mr. and Mrs. JAMES POWELL, Mr. and Mrs. CECIL MEARSE and son, MAX, and Mr. and Mrs. CECIL CASWELL and daughters, MIRA and ELAINE. Also present were the House's three sons, LARRY, JERRY and MILTON.

REUNION

Probably the most popular sport when summer comes is attending family reunions. Newest names added to the list of familiar-face-seekers were Mrs. EARL D. BRITE and children, MARTHA and CHARLES of 3102 Fortieth Street. Attending the Gregory family gathering with them were her mother, Mrs. M. A. McGowen, from San Angelo and her sister, Mrs. W. H. Carter, from McCamey. The women visited their cousin, Mrs. Bud Guess, in Dallas before leaving Friday for the reunion at DeLeon.

WOMEN'S CALENDAR

WEDNESDAY

Scurry County Home Demonstration Council bake sale, 8:30 a.m., D&H Super Market and Piggly Wiggly.

El Martez Bridge Club, 1:30 p. m. with Mrs. W. H. Seeker, 303 Thirty-fifth Street.

THURSDAY

Tally Bridge Club, 1:30 p.m., with Mrs. Earl D. Brite, 3102 Fortieth Street.

DeMolay Mothers Club, 8 p.m., with Mrs. Warren Richardson, Lamesa Highway.

FRIDAY

Little League Mothers Club, 3 p.m., West Elementary Cafeteria.

Adlai Nears End Of His Tour Of World

ROME (AP)—Adlai Stevenson flew to Venice today and planned to continue on to Vienna tomorrow.

Nearing the end of his round-the-world tour, the Democratic party's 1952 candidate for the U.S. presidency told a news conference here yesterday that there are "brighter prospects of peace than the free world has faced since the war."

As a result of a postwar American foreign policy of "assistance and persistence," he declared, "it seems to me we are reaping a harvest from patience, firmness and sacrifice."

Rubber plantations were long unsuccessful in the Western Hemisphere because leaf blight destroyed them as fast as they were planted.

SUN-LOVING!

Look to warmer weather in a dress with its own little bolero-jacket. The square neck, basque bodice design insures figure flattery from morning 'till night..... in a wide variety of fabrics in print and plain.

No. 2882 is cut in sizes 10, 12, 14, 16, 18, 20, 36, 38, 40. Size 16: 4¼ yds. 35-in.

Send 30c for PATTERN with Name, Address, Style Number and Size. Address PATTERN BUREAU, Snyder Daily News, Box 42, Old Chelsa Station, New York 11, N Y.

Patterns ready to fill orders immediately. For special handling of order via first class mail include an extra 5c per pattern.

Just off the press! The new SPRING - SUMMER FASHION BOOK, agog from cover to cover with scores of the latest style trends, all translated into delightfully wearable, easy-to-sew pattern designs for every age, every type, all sizes, all occasions. Send now for this sewing inspiration . . just 25c.

Jana Hicks Celebrates Third Birthday With Party At Towle Park

Jana Hix, daughter of Mr. and Mrs. Robert Hix of 3805 Noble, was honored with a party celebrating her third birthday Saturday.

The guests played on the swings and slides at Towle Memorial Park. Clowns and balloons were given as favors. Refreshments included white angel food squares trimmed in pink rosebuds.

Present were Annette and Chuck Hock, Stevie and Jimmy Horst, Diane and Stevie McCollum, Lonnie and David Richards, Carrie and Sharman Matlock and Freddie Fulkerson.

Mothers at the party were Mrs. R. L. Hock, Mrs. George Horst, Mrs. L. R. McCollum, Mrs. E. L Richards, Mrs D M Matlock and Mrs. Fred Fulkerson.

PERSONALS

Mr. and Mrs. J. J. Dyer, Jr., and his sister, Mrs. W. S. Noland of Amarillo, visited this week end in San Antonio with Mr. and Mrs. R. C. Dyer. J. J. Dyer and R. C. Dyer are brothers.

Mr. and Mrs. Herman Moore of route No. 1 and Mr. and Mrs. M. C. Burditt, 3408 Avenue E, and Mr. and Mrs. J. G. Garner, 2107 Avenue S, attended the funeral of Edgar Tyler in Amarillo Friday.

Visiting in the Fla Joyce home are Mrs. Joyce's mother, Mrs. Jess Eoff of Rogers, Ark., and her niece, Miss Alice Dean Moore of Lincoln, Ark. They will stay in Snyder about 10 days.

Mrs. John Eoff of Port Arthur is visiting here with her sisters-in-law, Miss Vallie Eoff and Mrs. H. F. Rogers.

Mr. and Mrs. Ivan Gatlin of 2306 Avenue H spent the week end with his brother and wife, Mr. and Mrs. R. W. Webb on their ranch in Hamilton. The Webbs live in Snyder on the Lubbock highway. The Gatlins also visited with Mr. and Mrs. Steve Wigington at Hamilton.

Pat Wade Is Chosen 4-H Club President

Pat Wade was elected president of the Snyder Junior High School 4-H Club meeting yesterday afternoon in a meeting in the extension building.

The new president takes the place of Juanez Teaff who resigned. Miss Ruby Butts, county home demonstration agent, demonstrated making yeast rolls. The members played magic games and were served refreshments.

Ike Entertains 13 At Social Dinner

WASHINGTON (AP) — President Eisenhower entertained 13 guests last night at the third of a series of what the White House calls "purely social" dinners.

Among the guests were Allen B. Kline president of the American Farm Bureau Federation; Herschel Newsom, master of the National Grange; former Sen. Harry Darby of Kansas; Ben Hibbs, editor of the Saturday Evening Post; Harvey S. Frestoine Jr., board chairman of the Firestone Tire and Rubber Company; William S. Paley, board chairman of the Columbia Broadcasting System; and David J. McDonald, president of the CIO United Steelworkers.

OUT OF GAS?
GOT A FLAT?
Call 3-5181
BUD MILLER
TEXACO
SERVICE STATION
2300 25th Street

AIR CONDITIONING
WE HAVE A COMPLETE SERVICE
Installation — Repair — Parts for All Makes
Let Us Repad Your Air Conditioner Now!
HICKS AIR CONDITIONING
1917 25th Street Phone 3-7161

EVERY TYPE OF INSURANCE
Bonds — FHA — Farm and Ranch Loans
DEPENDABLE SERVICE
Pinnell Insurance Agency
1712 25th Street Phone 3-5912 Day or 3-4829 Night

REAL ESTATE LOANS
Commitments Made In Our Office and Approvals Issued
Loans Made To
BUY — BUILD — IMPROVE — OR REFINANCE
FHA — GI — CONVENTIONAL LOANS
LOWEST RATES — PROMPT SERVICE
Milburn Mortgage Corp.
3333 Avenue S Dial 3-6212

Wednesday Is Double Savings Day
At SUNBEAM
Trade With Us And Save Two Ways -- Prices and Premiums

BISCUITS Puffin Can 10c
RABBITS Fresh Dressed Pound . . . 59c
BAR-B-QUE Hot Boneless Pound . . . 89c
PEACHES Yellow Beauty Pound . . . 15c
OLEO Golden Brand Pound . . . 16c
BAKERITE 3 LB. CAN 79c
TREET ARMOUR'S 12 OZ. CAN 44c
FLOUR PURASNOW 10 LB. SACK 79c
Sunbeam Cash FOOD

He's Driving His Cares Away!

There's a great industrialist in Detroit, and a well-known scientist in New York, and a famous statesman in Washington who will tell you that the best way to relax from the cares of the day is to get behind the wheel of a 1953 Cadillac.

And there are also thousands upon thousands of other Cadillac owners throughout America who will gladly add supporting testimony to these revealing statements.

For these motorists know, from their own personal experience, that there is no faster or surer way to relax and refresh than to take to the highway with a smooth, comfortable, quiet Cadillac car.

It makes a man feel good just to sit behind the wheel. As he glances about his Cadillac's gracious interior, he's reminded that he has made something out of his years—and that, in itself, gives a lift to his spirits.

And then, once he's out on the highway—well, in no time at all, he's as happy and contented and trouble-free as it's possible for a motorist to be.

He is *surrounded* with comfort—and his driving is so relaxing and effortless and enjoyable that his mind clears, as the miles go by—and his heart grows gay and his outlook bright and hopeful.

He has *literally* driven his cares away!

You really ought to try it sometime. Come to think of it, you ought to try it *today* . . . after *your* day's work is done.

The car is waiting—and so are we.

R. B. Sears Motor Company
312 EAST HIGHWAY PHONE 3-3181

MODEST MAIDENS

Trademark Registered U. S. Patent Office

"I'M GROWING TOMATOES, BEANS, CUCUMBERS, AND TIRED!"

Crossword Puzzle

ACROSS
1. Fail to hit
5. City in Indiana
9. Public carriage
12. To
13. Too bad
14. Unclose: poetic
15. Make firm
17. American Indian
18. Dallied
19. Glacial ridges
21. Allude
24. Heavenly body
27. Pirate
30. Seasoning
31. Land measure
32. Rent
34. Epoch
35. Trees: Spanish
37. Parted
39. Killed
40. Drain
41. Medicinal plant
43. Round-up
47. Existed
49. Previous usage
52. Corroded
53. Part of the eye
54. Send out
55. Vapor
56. Vend
57. Queen of Carthage

DOWN
1. Is compelled to
2. To an inner point
3. Remain
4. Makes serious
5. Chum
6. Biblical priest
7. Shaving implement
8. Employs
9. Member of the court circle
10. Likely
11. Working gathering
16. Standards of perfection
20. Poisonous snake
22. Exclamation of disgust
23. Obliterate
25. 160 square rods
26. Peruse
27. Hats
28. Spoken
29. Sets free
30. Harsh
33. Stitch
36. Nocturnal bird
38. Worn away
40. Wait on table
42. Musical work
44. Half: prefix
45. City in Oklahoma
46. Masculine name
47. Move to and fro
48. Luzon native
50. Long fish
51. Wolframite

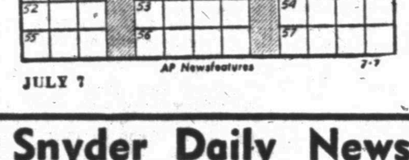

AP Newsfeatures 7-7

JULY 7

CAHEL		SPA		LID								
OPERA		HAS		ODE								
TENOR		RISIBLE										
	SKEIN			NEED								
FATE		ANTIC										
ACE		ASK		DUDES								
SHRINE		PERUSE										
TENSE		SEA		ETA								
	SWAIN		STEM									
ESAU		MEDAL										
DELETES			BARON									
IRE		ANT		EVERY								
TEE		ADA		TEPEE								

Solution of Yesterday's Puzzle

If You Miss Your Snyder Daily News
Phone Before 7 P.M. Week Days
DIAL 3-5486
Phone Before 10 A.M. Sundays
— One Will Be Delivered to You —

MARY WORTH

FERDINAND

SCORCHY SMITH

TIMES PRINTING COMPANY
OFFICE SUPPLIES—FURNITURE
UNDERWOOD SALES AND SERVICE

OAKY DOAKS

DICKIE DARE

KERRY DRAKE

SCOTT PLUMBING
2807 Avenue B
Don't Cuss — If Your Plumbing Busts — Call Us Day or Night — No Job Too Large or Too Small — All Work Guaranteed
Phone 3-4232
OR PHONE 3-6909

REX MORGAN

LITTLE LULU

TIMES PRINTING COMPANY
QUALITY PRINTING
1907 25TH STREET

THE SAINT

HOPALONG CASSIDY

For Classified Ads Dial 3-5486

HOMER HOOPEE

THE ADVENTURES OF PATSY

Browns Ready To Break 1906 Record Of Consecutive Losses

By The Associated Press

The St. Louis Browns may be losing themselves right out of a new home. At least they're doing a thorough job of losing in their old one.

Going into tonight's game with the pennant-aspiring Cleveland Indians, the hapless Browns are all even with the major league record for consecutive defeats in their own park.

They dropped No. 19 last night, an 11-inning 8-7 struggle with the Detroit Tigers. Only the Boston Red Sox of 1906 lost that many games in a row at home. The Browns' last victory in St. Louis was June 2 when they beat Washington in the first game of their previous home stand.

Such a distressng record might well chill the enthusiasm of the several minor league cities which have been seeking the Brownie franchise. Owner Bill Veeck tried and failed in March to move to Baltimore. Only last night he said he didn't plan to revive the proposal at the American League meeting next Monday.

Before the season opened Veeck said he would need to draw about 750,000 fans to meet expenses. In 40 games only 193,939 have shown up, including the 2,184 who came last night to see Ray Boone homer in the 11th to break up the game.

The Browns have now slipped to within four percentage points of the American League cellar on which most folks thought the Tigers had a more or less full-season lease.

Cleveland took over second place by defeating Chicago, 6-3, but lost half a game in its pursuit of the front-running New York Yankees, who won twice from Philadelphia, 10-5, and 5-3. The Indians now trail by 6½ and the White Sox by 7. Boston strengthened its hold on a first division berth, edging Washington, 2-1.

In the National League, the Brooklyn Dodgers rebounded from their 20-6 licking at the hands of the New York Giants to smother the harmless Pittsburgh pirates, 14-2. They gained ground on all of their close rivals since the second-place Milwaukee Braves and third-place St. Louis Cardinals were idle and fourth-place Philadelphia bowed, 6-0, to the two-hit major league debut of the Giants' Allan Worthington.

Chicago came from behind to nip Cincinnati, 7-6, despite Ted Kluszewski's 25th home run for the Redlegs.

Brooklyn leads Milwaukee by two games and the Cardinals by 3½.

Mickey Mantle, sidelined with a bad leg and ordered by doctors to rest at least another week, showed up as a pinch hitter for the Yankees and hit a grand slam home run in the first game. Allie Reynolds who went back to the bullpen after another failure Sunday as a starter, came to Vic Raschi's rescue in the second game and received credit for his seventh victory.

Al Rosen and Dale Mitchell led a 13-hit Cleveland attack. Mike Garcia gave up six hits in posting his 10th victory.

Ivan Delock, back with the Red Sox after a stretch in the mnors, scattered seven Washington hits in his first major league start of the season but it took a pinch-hit single in the ninth by Ted Lepcio to best southpaw Tommy Byrne, who struck out 10.

The distance - hitting Dodgers equaled the National League record for home runs in consecutive games when Carl Furillo, Gil Hodges and Billy Cox connected against the Pirates. The Dodgers have hit one or more homers in 19 straight games.

The Giants' fans who were still gloating over their one-sided Sunday success against Brooklyn received additional thrills in the brilliant pitching of Worthington, a former Alabama football player just in from their Minneapolis farm.

The young right-hander pitched hitless ball until Smokey Burgess doubled with two out in the fifth and then checked the Phillies completely until two were out in the ninth when Johnny Wyrostek doubled.

In beating Cincinnati, the Cubs won their third straight series by a 2-1 margin. Ransom Jackson and Bill Serana contributed home runs to the 12-hit Chicago attack against Bud Podbielan.

Pony League Play At Towle Park Tonight

The Courthouse Tigers, leaders of the Pony League, will meet the cellar team of that league, the Scurry Butane Dodgers, at 9 o'clock tonight on the Towle Park diamond.

At 7 o'clock, the Lions Club Phillies, who hold second place, will attempt to hold that place in a game with the Von Roeder Red Sox.

The Tigers have not lost a game in three starts. The Phillies run second with a 1-1 record, while the Red Sox follow with 1-2. The Dodgers were winless in two games.

Longhorn Attendance Is Under Last Year

ABILENE, Tex. (AP)—Longhorn League attendance for the first half of the season is below last year, but the average turnout for each game is running ahead of last season.

The attendance this season is 198,854. Last year it was 215,381.

But since June 5 the circuit has been operating with only seven clubs. At mid-season it had played 226 games compared to 271 last year.

Second Place Gets Crowded In Little Loop

The Kiwanis Braves crowded their way into a tie for second place with two other teams in the Little League last night when they won a 16-15 decision in two extra innings over the Holder Indians.

The Braves are now tied for second with the Lions Cubs and Optimist Cardinals. All have 3-1 records.

The Legion Yankees remained on top with a 5-0 record by downing the league - trailing Quarterback Giants 15-4.

The Braves led off in their game, ending the first inning ahead 2-0. They scored two more runs in the second, but the Indians brought in four to tie up the game. The Indians pushed two runs ahead in the third.

In the fourth, the Braves came back with one run. Each team scored five in the fifth. In the sixth, the Braves tallied four runs to the Indians' three to tie up the game. Neither team scored during the seventh, and the Braves finally took the win in the eighth.

Ronnie Paulk, Ronnie Martin, and Billy Foree served as pitchers for the Braves giving up 12 hits, while Danny Tankersley and Neal Boyd of the Indians allowed eleven. The Indians committed nine errors, while the Braves had only three.

The Yanks took a 3-0 lead in the first inning of their game and held on all the way.

Mickey McGrew, hurler for the Giants and home run king of the league slammed two homers, one in the second and one in the fourth, but no runners were on base when he hit them. The two home runs brought his total for the league to nine.

McGrew pitched the whole game for the Giants, giving up nine hits. Norman Gladson, Dick Hayes, and Bud Johnson, Yank pitchers, allowed four hits. Hayes, who had gone onto the mound in the fourth, was relieved in the sixth by Johnson after being hit in the head with a ball. He was slightly injured.

The Yanks had three errors, and the Giants had 11.

At 7 o'clock tonight, the Braves and Cardinals will meet, with one of them coming out in second place alone. At 9 o'clock, the Indians will attempt to knock the Cubs out of their first division spot.

LEAGUE STANDINGS

Yankees	5-0
Cubs	3-1
Cardinals	3-1
Braves	3-1
Indians	1-4
Giants	0-5

Worthington Shines Despite Predictions

NEW YORK (AP)—Once in a while it pays not to heed expert advice.

Take the case of the New York Giants and their new pitching sensation, young Alan Worthington, who yesterday pitched a two-hit, 6-0 shutout over Philadelphia in a brilliant major league debut.

Until last Friday, Worthington was a Giant farmhand toiling for Minneapolis. Although he was burning up the association with a 9-4 record, his manager, Freddie Fitzsimmons, advised against bringing him up to the big time.

"The kid is a great prospect," Fitzsimmons, a former Giant pitching great, said in effect. "But I wouldn't advise bringing him up just yet. He's not quite ready. He's got to brush up on his control."

The Giants, desperately in need of pitching help, decided to gamble on the 23-year-old right-hander.

Three days after his arrival Worthington, with less than 2½ seasons of professional baseball, made his major league debut against the Phillies.

All the former University of Alabama athlete did was hold the Johnny Wyrostek and Smoky Burgess—strike out six and pitch a shutout in his first big-time appearance.

"It was the best game I have pitched in my life," said the strapping 6-foot-2Alabaman in the clubhouse after the game. "I used mostly a fast ball and a slider. I threw only four curve balls, and not until late in the game."

Worthington, who brought up a reputation of wildness, walked four batters, but one was intentional, he had a full 3-2 count on all the others before he lost them.

"The kid looked good," praised Steve O'Neill, Phillies' manager. "He showed me a fast ball that's alive. He also has a pretty good slider. Better yet, he showed the poise of a veteran on the mound."

"Great, great, great," enthused Leo Durocher, Giant manager. "That give us a much needed added starter. Now if Marv Grissom (purchased from Boston's Red Sox last week) can win our pitching will be in fine shape."

Dallas Wins Eight Straight

By The Associated Press

The Texas League's defending champs, the Dallas Eagles, were tied for the league lead Tuesday after winning their eighth straight game.

The Shreveport Sports dropped a double-header to Oklahoma City and fell to the tie. It was the first time since May 6th Dallas was in first place.

The Eagles, with a three-run eighth inning, won from Houston 6-4. Red Murff allowed Houston only six hits, two of them homers by Fred McAlister and Fred Marolewski, to win his ninth game.

Dallas slammed Al Papai for 14 hits. Willie Brown paced the Eagles at bat with three hits.

Oklahoma City's Billy Greason pitched a three-hit first game, stopping Shreveport 2-1. Shreveport's Bruz Hamner also hurled three-hit ball but a two-run fourth inning was his downfall.

In the second game the Indians jumped Shreveport starter Bud Lively for four runs in the opening inning and then were never headed. Frank Kellert, with three hits, one a homer, headed up a 13-hit attack.

Shreveport scored five times over the last two innings, chasing Al Zillian, the winner, but was too late with too little.

Vachel Perkins tripped the fading Fort Worth Cats 6-2 on five hits for San Antonio. A throwing error by outfielder Rocky Ippolito helped the Cats to their two runs in the sixth and took the shutout away from Perkins.

Kilgore Youth Wins Jaycee Golf Tourney

HOUSTON (AP)—Bobby Stroup, 18, of Kilgore, won the State Junior Chamber of Commerce Golf title yesterday with 147 for 36 holes on the Houston Country Club course.

He was one of five Texas players qualifying for the Jaycees National Junior Tournament Aug. 17-22 at Ann Arbor, Mich.

Others qualifying were John Garrett, Tom Driscoll Jr., and John Vennard, all of Houston, and Alphonse Flores of Galveston.

Ft. Worth Invitational Meet For Amateurs

FORT WORTH (AP)—Many of the Southwest's top amateurs, including defending champion Jimmy Powell of Dallas, are expected to compete in the annual Glen Garden Invitation Golf Tournament here July 29-Aug. 2.

Tournament Chairman J. H. (Doc) Brinkley announced yesterday the tournament will be 72 holes medal play in the championship flight. The low 60 qualifiers, and ties, will form the championship flight and play 18 holes a day July 30 through Aug. 2. Qualifying rounds will be played July 29.

Fewer College Grid Teams To Take Field Again This Fall

By HAROLD V. RATLIFF
By The Associated Press

A decrease in college football teams is coming to Texas this year in the junior college class. The same 26 senior colleges that played the game last year will be on the starting line.

Decatur Baptist College and Southwest Texas Junior College of Uvalde have given up the sport, leaving five members of the Texas Junior College Conference. Other junior college teams that played football last year will be back—a total of 16 in all. Thus Texas will have 42 college football teams next fall, more than any other state.

Some colleges start the football campaign Sept. 11-12 but most of them open the season Sept. 19.

For the first time Texas schools will be in the majority in the Border Conference. Arizona State of Tempe and New Mexico A&M as the out-of-Texas members. Texas members are Texas Tech, Hardin-Simmons, West Texas State and Texas Western.

Texas senior colleges playing football this year are:

Southwest Conference — Baylor, Texas, Texas A&M, TCU, SMU, Rice.

Lone Star — Sam Houston, Southwest Texas, Sul Ross, East Texas, Stephen F. Austin, Lamar Tech.

Texas Conference — McMurry, Abilene Christian, Howard Payne, Austin College, Texas A&I.

Gulf Coast—Midwestern, North Texas, Trinity.

Border — Hardin-Simmons, Texas Tech, West Texas, Texas Western.

Missouri Valley—Houston.

Independent—Texas Lutheran.

Junior colleges are:

Big Six—Tyler, Paris, Kilgore.

Pioneer — Arlington, Tarleton, Ranger, San Angelo, Schreiner.

South Texas—Del Mar, Wharton, Victoria.

Texas Junior College Conference —Navarro, Henderson County Blinn, Allen Academy, Cisco.

Lamar Tech is starting something newspapers will hail: The Beaumont College will play its games beginning at 7:30 p.m. instead of 8. It is frankly aimed at better publicity. Lamar Tech expects to get its games in the newspapers more consistently than the others because the results will be known earlier. Night football always has been a problem. Games that are over at 10:30 make few editions.

The fact that no Texas or Southwestern golfers got this year's Walker Cup team isn't as bad as painted, if you know the rules that govern the selections. You might disagree with the rules, however. The Walker Cup selectors, a committee from the USGA, consider the National Amateur to have a strong bearing. They also think the Western Amateur is much more important than the Southern and Trans-Mississippi. The reason is that the Western does not restrict its entry—anybody can play in it. The Southern and Trans-Mississippi are sectional only.

No Texan made much of a showing in the National Amateur or Western Amateur last year and the Walker Cup team was picked three months ago. Joe Conrad's victories in the Southern Amateur and Trans-Mississippi couldn't be considered as they were played two months after the selection was made. The National Amateur won't be played until September this year.

BASEBALL STANDINGS

By The Associated Press

AMERICAN LEAGUE

	Won	Lost	Pct.	Behind
New York	53	24	.684	—
Cleveland	45	30	.600	6½
Chicago	45	31	.592	7
Boston	43	37	.533	11½
Washington	40	38	.513	13
Philadelphia	32	46	.410	21
St. Louis	27	52	.342	26½
Detroit	26	51	.338	26½

Tuesday Schedule

Detroit at Chicago
Cleveland at St. Louis
New York at Philadelphia
Boston at Washington

Monday Results

New York 10-5 Philadelphia 5-3
Detroit 8 St. Louis 7 (11 innings)
Cleveland 8 Chicago 3
Boston 2 Washington 1

NATIONAL LEAGUE

Brooklyn	46	28	.622	—
Milwaukee	45	31	.592	2
St. Louis	43	32	.573	3½
Philadelphia	40	31	.563	4½
New York	37	36	.507	8½
Cincinnati	34	42	.447	13
Chicago	27	46	.370	18½
Pittsburgh	27	53	.338	22

Tuesday Schedule

Brooklyn at Pittsburgh (2
Philadelphiat at New York (2)
Chicago at Milwaukee
St. Louis at Cincinnati

Monday Results

New York 6 Philadelphia 0
Chicago 7 Cincinnati 6
Brooklyn 14 Pittsburgh 2
(Only Games)

TEXAS LEAGUE

Shreveport	50	37	.575	—
Dallas	50	37	.575	—
Fort Worth	47	42	.528	4
Tulsa	44	43	.506	6
Houston	43	45	.489	7½
Beaumont	43	46	.483	8
Oklahoma City	39	47	.453	10½
San Antonio	34	53	.391	16

BIG STATE LEAGUE

Tyler	48	36	.571	—
Bryan	46	37	.554	1½
Texarkana	44	37	.543	2½
Wichita Falls	44	38	.537	3
Longview	41	41	.500	6
Austin	41	44	.482	7½
Temple	39	42	.481	7½
Paris	28	56	.333	20

GULF COAST LEAGUE

Texas City	51	33	.607	—
Galveston	50	34	.595	1
Harlingen	45	41	.523	7
Port Arthur	44	41	.518	7½
Laredo	43	41	.512	8
Brownsville	38	48	.442	14
Corpus Christi	37	48	.435	14½
Lake Charles	31	53	.369	20

WEST TEXAS-NEW MEXICO

Lubbock	44	29	.611	—
Clovis	40	33	.584	4
Albuquerque	40	33	.548	4½
Plainview	38	34	.528	6
Pampa	38	35	.521	6½
Amarillo	33	39	.458	11
Borger	29	44	.397	15½
Abilene	26	45	.384	16½

LONGHORN LEAGUE

San Angelo	46	24	.657	—
Artesia	43	30	.589	4½
Carlsbad	41	29	.586	5
Midland	36	30	.545	8
Roswell	30	37	.448	14½
Big Spring	30	42	.417	17
Odessa	28	41	.406	17½

SOONER STATE LEAGUE

Ardmore	50	26	.658	—
Ada	49	28	.636	1½
McAlester	43	32	.573	6½
Shawnee	44	33	.571	6½
Sherman-Denison	40	36	.526	10
Pauls Valley	31	44	.413	18½
Lawton	28	46	.378	22
Gainesville	19	57	.250	31

Stop...shop at the sign of Coke and Food

Hot-weather meals perk right up with ice-cold Coke. Your family and friends welcome this famous combination.

BOTTLED UNDER AUTHORITY OF THE COCA-COLA COMPANY BY
TEXAS COCA-COLA BOTTLING COMPANY
"Coke" is a registered trade-mark. © 1953, THE COCA-COLA COMPANY

SPECIAL
ALL THIS WEEK
Sizzling
STEAK SANDWICH
On Bun
35c
CALICO COW
East Highway

Snyder Insurance Agency
WAYNE BOREN CLYDE HALL
COMPLETE INSURANCE SERVICE
1820 26th Street Phone 3-3163
P. O. Box 527 Snyder, Texas

"Blue Streak"
AMBULANCE
Service
PHONE
3-5454
BELL FUNERAL HOME

PAY AS YOU RIDE
Don't Wait Until Your Brakes Fail Or Your Tires Are Worn Thin
— BEAM VISUALINER —
Front End Alignment
Electronic Wheel Balancing
Raybestos Brake Lining Service
CENTRAL TIRE SERVICE
Pay A Little Each Month On Our Easy Terms
2310 Avenue S Phone 3-3841

DEPENDABILITY
is the other name for DODGE!

Over the years, Dodge cars have rewarded millions of owners with a matchless quality: Dependability. Now this word has been given new meaning by the greatest Dodge of them all—the '53 Action Car:

Dependable Economy
In the 1953 Mobilgas Economy Run, the Dodge V-8 beat all other cars in its class . . . outperformed all 8's in *every* price class to establish Dodge as America's Top Economy 8!

Dependable Power-for-Safety
Ten days later, the same Dodge V-8 set 2 new official AAA performance records for standard American cars. Proof of reserve power-for-safety.

Dependable Comfort
Dodge Modern Design does away with "meaningless metal" and waste space outside—provides more comfort space than ever inside. You enjoy more head-room, leg-room and elbow-room.

Dependable Handling Ease
Dodge for '53 brings you new mastery of the road, new maneuverability in traffic, new parking ease. It snugs down on curves like a true sports car.

Dependable Extra-Value Features
Safeguard hydraulic brakes with two brake cylinders in each front wheel . . . Oriflow ride control . . . Safety-Rim wheels . . . electric windshield wipers . . . foam rubber seat cushions . . . waterproof ignition system . . . and many others.

DODGE V-EIGHT CORONET DIPLOMAT

Here is our invitation! Come in for a "Road Test Ride." Find out all that Dodge Dependability means in terms of economical power, safety power, riding comfort and handling ease. There is no obligation. You will discover a new kind of car, a new kind of driving enjoyment . . . at prices that start below many models in the "lowest-priced" field.

Specifications and equipment subject to change without notice.

DEPENDABLE
DODGE
V-EIGHT OR SIX
You've Got to Drive It to Believe It!

EZELL MOTOR CO. LTD.
1931 25TH STREET PHONE 3-5426

TO BUY - SELL OR RENT — IT'S 'WANT ADS' FOR FAST RESULTS

Call 3-5486 "The Market Place Of West Texas"

ANNOUNCEMENTS A

CARD OF THANKS A-3

We take this means of expressing our appreciation to the people at Ira and surrounding communities for their kind deeds and words of sympathy during the loss of our loving husband and father, Mr. Charles Hirum Bihl. May such deeds and kindness be yours in your hour of sorrow, is our earnest prayer. Mrs. C. H. Bihl and girls.

Words cannot express our heartfelt thanks and appreciation for the wonderful food, the beautiful flowers, the words of sympathy of everyone, and especially the comforting words of Rev. Cates and Sheppard, in the loss of our loved one, Harvey Barnett, Jr. The W. A. Barnett family.

LOST AND FOUND A-4

Lost: White albino Pekingese dog. Reward. Dial 3-4485.

AUTOMOBILES B

TRAILERS B-3

1950 Model Pan-American 35-foot House Trailer. Sleeps four. Completely furnished $3,000.00. Will carry good loan. See at Good Neighbor Trailer Camp.

'48 model Zimmer trailer house, 28' tandem, electric refrigerator, $1,450.00 cash. 610-33rd. Street Snyder.

SCOOTERS-BIKES B-9

For Sale: 1946 - 45 Harley Davidson motorcycle. See at 311 - 34th. between 5:30 and 7:00 p.m.

FOR SALE OR TRADE B-10

For Sale or Trade: 1950 Chevrolet four door sedan. Very clean. Reasonable. 3102 Avenue A.

BUSINESS SERVICES D

BLDG. SPECIALIST D-2

CABINET SHOP

Store fixtures, book cases, built-in closets and all kinds of cabinet work.
E. L. KUBALA
3008 Avenue Z
DIAL 3-4995

HAULING - DELIVERY D-10

Furniture moving, local and long distance. McAlister Transfer & Storage. Dial 3-6791.

PAINTING - PAPER D-11

Call C. R. Agee, 3-4355 or 3-4343 for painting, paperhanging, texturing. Free estimates - courteous service - All work guaranteed.

PLUMBERS D-13

S. E. (Gus) Lenaman wants plumbing after 3:00 p.m. and all day Saturday and Sunday. 3004 38th Street. Dial 3-5723.

MISCELLANEOUS D-20

Call O. C. Floyd for any concrete or tile work. No job too small. Dial 3-7224.

CLASSIFIED DISPLAY

NO MONEY DOWN

Only $1.25 Per Week Buys Any Nationally Famous PORTABLE TYPEWRITER in our store.

- Smith-Corona
- Underwood
- Remington
- Royal

TIMES PRINTING CO.
1907 25th Street
Phone 3-7202

Business Opportunity

Going Taxi-Cab business for sale in Colorado City, Texas, equipment includes two-way radios, two 1952 Plymouth Specials Deluxe 4-Doors.

If you want a money maker be sure to contact

G. D. FOSTER, Agent.
P. O. Box 1228
Colorado City, Texas

STOP TAKING CHANCES

GO Through Summer Safely With Our

Complete Battery Service

Let us check your battery now . . . recharge it, if necessary, and then you're set for summer driving. Drive in today for our complete service!

ALLEN BROS.
KAISER FRAZER Sales & Service
East Highway Phone 3-6462

EMPLOYMENT E

FREE
EMPLOYMENT SERVICE
For employers and workers — Call or see us if you need a job or if you need a workman.
IT'S FREE!
CABIN COURT
Lamesa Highway — Phone 3-9246

HELP WANTED, FEMALE E-2

Experienced waitress wanted. Apply in person. Ranch House, 500 East Highway.

Wanted experienced typist. Apply in person Diamond M Sharon Ridge Gasoline Plant, 15 miles Southwest of Snyder.

PART TIME WORK

Ideal for an unencumbered married lady. This dignified work will bring a welcome extra income into your home. We can arrange hours to suit your convenience. For appointment call 3-4243, between 7 and 9 a.m.

HELP WANTED, Misc. E-3

Wanted at once: Couple to manage Tourist Court, Cabin Courts, Lamesa highway. Dial 3-9246.

INSTRUCTION F

HIGH SCHOOL

—study at home in spare time, earn diploma. Our graduates have entered over 500 different colleges and universities. Same standard text books as used by best resident schools. Engineering, architecture, contracting and building. Many other courses. If you are 16 or over write—

O. C. TODD,
2401 - 29th Street
Lubbock, Texas

FINANCIAL G

Have $75,000 to $80,000 business investment—would like to borrow $25,000, can give first lein, can pay up to $500 per month, up to 7 per cent interest. Write Box K-9 care of Snyder Daily News for personal interview.

WOMEN'S COLUMN H

CHILD CARE H-3

Will care for your children day or night. Mrs Bama Davis 801 29th Street. Phone 3-5605.

Care for your children, day and night. Free Transportation. Mrs J C Beavers, 501 - 25th Street. Phone 3-3935

Bring your children to Mom Ivison. 1111 - 24th Street. Dial 3-4100.

Child care in your home nights. Mrs Johnson, 808 - 23rd Dial 3-3612.

SEWING H-6

We make buttons, buttonholes, buckles, belts, hemstitch, pot on pearl snaps and hand-made gifts. Dial 3-4551.

MISCELLANEOUS H-7

Ironing wanted. Charge by piece. Mrs. H. H. Clements, 1906 - 13th Street, Snyder, Texas.

MERCHANDISE K

HOUSEHOLD GOODS K-4

BARGAINS—BARGAINS.

9x12 Linoleum Rugs
ONLY—$4.95
HURRY HURRY

YEAGER SALVAGE COMPANY
2109 Ave. "T"
Phone - 3-9181

BARGAIN PRICES

Like new Norge gas range — three heaters, 9x12 wool rug and pad, Simmons studio couch, oak dinette suite with buffet and six chairs. Call between 8:00 A.M. and 5:00 P.M.

Dial 3-3762

MERCHANDISE K

BUILDING MATERIAL K-1

PAY CASH and save

2x4 and 2x6 8 ft through 20 ft.	6.50
1x8 & 1x10 Sheathing Dry Pine	6.75
Corrugated Iron 29 Gauge	8.95
Cedar Shingles Red Label	6.95
Asbestos Siding Sub Grade	6.95
24x24 2-Light Window Unit	9.45
210 lb. Composition Shingles	6.95
15 Lb. Asphalt Felt	2.61
2-8x6-8 Gum Slab Doors	9.19
2-0x6-8 Gum Slab Doors, Grade A	7.95

VEAZEY CASH LUMBER CO.
1 Mile West On Lamesa Highway
PHONE 3-6612

HOUSEHOLD GOODS K-4

Snyder's wildest trader wants furniture, coolers, etc. Quick deals, bargain prices. Post Office Swap Shop. 2301 Avenue R. Dial 3-6122.

We always have a good supply of trade-in & repossessed furniture.
FOUR WAYS TO BUY —
Cash - Charge - Lay-away - Terms
SPECIAL
Used Dinettes ..... $24.50 up
Used Rockers, Chairs, Sofas, Sofa beds, and refrigerators.
Bedroom Suites ..... $39.50 up
One Real Nice Sofa Bed Suite $99.50

TOWN AND COUNTRY
2403 - 25th LAMESA HIGHWAY
Dial 3-3362

Sewing Machine Repairs

PARTS - MOTORS - LIGHTS and RENTAL MACHINES.

Singer Sewing Machine Company
159 Walnut
COLORADO CITY, TEXAS

Bargains in bedroom suites and refrigerators. We buy and sell used furniture. Giles Swap Shop. 2012 Avenue S. Dial 3-6552.

RADIOS - SERVICE K-7

FOR GUARANTEED RADIO SERVICE
Expert Radio and Television Sales & Service
M & M ELECTRIC
1005 - 25th
Dial 3-3793

MISCELLANEOUS K-11

For Sale: Chrysler Air-temp cold air cooling system suitable for store or other large building. Also good used cash register. See at Nelson's Hollywood Shop.

For Sale: Used sheet iron, bath tub lavatories, camode, windows, doors. See Bushy Hedges or call 3-4936.

For Sale: Caterpillar Bulldozer D-6. Excellent condition. 2903 Avenue T.

RENTALS L

BEDROOM L-1

Furnished bedroom with air-conditioner, private bath and entrance. Dial 3-6695 - 3100 Avenue U.

Best Hotel. Singles—$5.50 up. Doubles—$6.00 up. Ave. S. Three blocks North of Square.

ROOM—BOARD L-2

Room and Board — $15.00 per week. 2904 Ave S. Dial 3-1213.

FURNISHED APARTMENTS L-3

Three room furnished apartment, private bath. Three blocks southwest of square. 2008 - 27th. Dial 3-6295.

Three room furnished apartment carpeted. One block south Gordon's Drive-In. Dial 3-3383.

APARTMENTS FOR RENT

Three apartments for rent furnished. Air conditioned, all bills paid.

2604 West 26th

Furnished efficiency apartment, complete with Snack Bar ... $1.00 per day by the month. 609 26th.

Furnished apartment for rent. 506½-28th. Inquire 504½-28th. Dial 3-6264 or 3-5441.

RENTALS L

FURNISHED APARTMENTS L-3

For Rent: Furnished apartment with bath. 2011 Ave. K. Dial 3-3610.

Nice three room and bath furnished southside duplex apartment. 2004 Ave. M.

One three-room nicely furnished apartment. Bills paid. Dial 3-4874.

New efficiency apartment, private bath. Air-conditioned, carport, bills paid. 1208-24th. Dial 3-4629.

THREE-ROOM apartment, private bath, 2502 Ave. J. Dial 3-3264.

Two furnished duplex apartments. Three rooms and private bath, each $65.00 and $55.00. Bills paid. 605 - 19th. Dial 3-6701.

APARTMENTS
FURNISHED & UNFURNISHED

All tile . . . 360 ft. floor space each. Private baths. All bills paid. 81-foot building.

VERY NICE!!!

$30.00 and $40.00 per month. Come and see them and you will want to move in

THORNTON APARTMENTS
Merrill Avenue — Boothland
Dial - 3-9218 Addition

DOWNTOWN MOTEL

20 units of solid comfort. Air-conditioned — Beauty Rest mattresses. Furnished Apartments. Low rates—day or week. 1½ blocks north of square. 2306 Ave. S. Phone 3-9218.

SMITH MOTEL: Kitchenette and Bedrooms. Daily and weekly rates. East Highway. Dial 3-6493.

Furnished apartment for rent. Especially neat and clean. Only $5.00 per week. 611-25th Street.

Apartment, new furniture, redecorated, refrigerator, telephone, air-conditioner. Tile shower, bills paid. Three blocks west of square. Apply in person. Brown's Courts.

FURNISHED APARTMENTS

Private baths. Del Norte Courts, Lubbock Highway. 2 blocks from North Ward School. Reasonable rates.

Dial 3-5273

For Those Who Want The Best

AIR-CONDITIONED

- Three-room Apartments
- Enclosed Yards
- Furnished & Unfurnished

Dial 3-3452
Office 1921 26th Street

BEL-AIR VILLAGE

Corner of 27th and Avenue X

LOW RENT

$8.00 per week. Kitchen apartments. Electric refrigerators, air-conditioners.

McADAMS COTTAGES
Call
Mrs. Childress, Manager

Snyder's Finest

UNDER NEW OWNERSHIP

Two bedroom furnished or unfurnished apartments — air-conditioned, automatic washers at no cost. Children's playground, Carport, with storage space.

—ALL RENT REDUCED—
OFFICE AT 1910 COLEMAN

WAYMAR Apartments
Dial 3-6942

UNFURNISHED APTS. L-4

Two bedroom duplex apartment. 100 per cent modern. Private bath, hardwood floors, Venetian blinds. 611½ - 32nd. Inquire 611 - 32nd.

One three room unfurnished apartment. Bills paid. 1208½ 27th. Dial 3-4874.

Two unfurnished apartments. One upstairs, one downstairs, of Duplex. Three rooms and bath. Nice apartments. Good location. To see, Dial 3-5426 or 3-6486.

FOR RENT

ONE & TWO BEDROOM APARTMENTS

Bills Paid.
Two blocks from square—two blocks from Furr Food Store.
DIAL 3-5174

RENTALS L

UNFURNISHED APTS. L-4

Unfurnished two bedroom duplex. 600 - 31st. Inquire 415-29th. Dial 3-5191.

FURNISHED HOUSES L-5

Modern two room furnished house. Adults only. Dial 3-3677.

Three room and bath furnished house. Located 2400½ - 32nd Street.

Nice two room furnished house. Dial 3-4874.

HOUSES

For Furnished and Unfurnished
BILLS PAID
Children Welcome
Herman L. Deere
1810 Avenue O
Phone 3-6576

Small private bath, electric refrigeration. Just past night club. Lubbock Highway. $10.00 weekly. Willingham's.

UNFURN. HOUSES L-6

Small two bedroom house with hardwood floors and venetian blinds. $55.00 per month. Call 3-8109.

Two bedroom unfurnished house. Close in. 2509 Ave. Z. Dial 3-4897.

Two bedroom house, shower and tub bath, carport. Loacted 1400 - 30th. Apply 1308-30th.

Nice three and one-half room unfurnished house. Plenty closet space. See at 2706 Ave. I or call 3-4927.

Three room and bath unfurnished house for rent on Clairemont Road. Dial 3-3128.

FOR RENT

Two Bedroom Home, 1801 - 19th Street. Immediate possession. All bills paid. Close to town.

SCOTT & SCOTT REALTY
BIG SPRING HIGHWAY
Dial 3-3262 — 3-6212

MISC. FOR RENT L-7

Building For Rent: 40' x 80' building on 83' x 150' lot. 1802 Avenue S. Melvin Neal. Dial 3-5367.

TRAILER SPACE L-9

Trailer space for rent. Nice community, close in. All conveniences. Bendix Washers. J. A. Woods 1511 Avenue R, Snyder.

REAL ESTATE M

HOUSES FOR SALE M-2

Geo. J. and Lydia Webb
REAL ESTATE
Manhattan Hotel
—DIAL—
3-5171 or 3-6508

House for Sale

SIX ROOM BRICK
Two bedroom and den, tile bath, tile cabinet, all carpeted. Radio control garage door, tile backyard fence, nice landscaped 68 x 170 foot lot.

2904 - 37th STREET
For Appointment Dial
3-4819 or 3-9297

House for Sale

FIVE ROOM BRICK
Two bedrooms, all carpeted except one bedroom. Private well, pressure pump, etc.

1100 - 26th STREET
For Appointment Dial
3-4819 or 3-9297

FOR SALE

Three large five-room houses. Very reasonable. $500.00 down. Balance like cheap rent. No closing charges. I carry the papers.

DIAL 3-3830
A. L. MAEDGEN

A LOVELY

LARGE TWO BEDROOM HOME, well landscaped yard. Air-conditioned. See this to appreciate it. Loan established.

THREE BEDROOM close in on paved street. Fenced backyard. Large lot. Priced to sell.

COMMERCIAL BUILDINGS and COMMERCIAL LOTS FOR SALE.

BENNIE F. PINNELL
ROY C. WOOD
—PHONE—
3-5912 - 3-4569 - 3-4829
1712 - 25th

CLASSIFIED DISPLAY

CAUTION
SINGER sells its machines ONLY through SINGER SEWING CENTERS identified by the famous Red "S" on the window NEVER through dealers or department stores.

Singer Sewing Machine Co.
Phone 360 159 Walnut
Colorado City

FOR BEST RESULTS, USE THE SNYDER DAILY NEWS CLASSIFIED DIAL 3-5486.

Rates On Snyder Daily News Classified Word Ads:

One day	.05 Per word
Three days	.12 Per word
Six days	.18 Per word
Each day following	.01 Increase

15 word minimum rate

Space ads	84 per inch per insertion

EARNED RATES

Three days	.75 per inch per insertion
Five days	70 per inch per insertion

MONTHLY EARNED RATE
For 15 words at 26 issues per month. Total ... $5.70
Capitals and type larger than agate at double.

WORD AD DEADLINES

Weekdays	5 p. m.
For Sundays	12 Saturday

RULES
The publishers reserve the right to correctly classify all advertising, to edit any copy deemed objectionable for any reason and reserve the right to accept advertising only on a cash-in-advance basis. Some ads are charged to phone owners, purely as an accommodation and payment is due immediately upon publication. Some types of ads are not charged under any circumstances but must be strictly cash-in-advance.

TRY OUR SPORT SHIRT LAUNDRY SERVICE
in the new SPORTFOLIO
25c
SNYDER STEAM LAUNDRY & DRY CLEANERS
1401 26th Dial 3-3681

'OLD WOMAN' CAN TAKE IN BOARDERS — Woman who lived in shoe could have taken in boarders in this shoe, size 189½, seen at Footwear Fair, Melbourne, Australia.

A new X-ray technique permits pictures so bright they can be picked up by television cameras.

LEGAL NOTICE
THE STATE OF TEXAS

TO: JAMES H. Bullard
GREETING:

You are commanded to appear and answer the plaintiff's petition at or before 10 o'clock A. M. of the first Monday after the expiration of 42 days from the date of issuance of this Citation, the same being Monday the third day of August, A. D., 1953, at or before 10 o'clock A. M., before the Honorable District Court of Scurry County, at the Court House in Snyder, Texas.

Said plaintiff's petition was filed on the 12th day of March, 1953.

The file number of said suit being No. 6118.

The names of the parties in said suit are: Maxine Bullard as Plaintiff, and James H. Bullard as Defendant.

The nature of said suit being substantially as follows, to wit:

Plaintiff sues for divorce, for the custody of their three children named Jana Kae Bullard and Francis Raeann Bullard and James Michael Bullard, and for costs of suit, alleging cruel treatment that they married July 1, 1948 and finally separated April 19, 1952, and that they have not lived together since said final separation, and that there is no property for disposition by the court; that plaintiff has been an actual bona fide inhabitant of Texas for a period of twelve months and has resided in Scurry Co. Texas, for a period of six months, next before the filing of suit.

Issued this the 15th day of June, 1953.

Given under my hand and seal of said Court, at office in Snyder, Texas, this the 15th day of June, A. D., 1953.

Eunice Weatherbee, Clerk
District Court Scurry County, Texas
By Deputy

REAL ESTATE M

LOTS FOR SALE M-4

For Sale: Three lots - 150' x 150'. Three room house, small church building. $5,000.00. Pavement across front. Corner of 30th and Ave. G. Dial 3-6206.

FOR SALE — TRADE M-11

LET'S TRADE!

A WORLD OF THINGS TO TRADE ON!
We buy, trade and sell anything of value!

YEAGER SALVAGE COMPANY
2109 Avenue "T"
Phone 3-9181

ALPHABET BUSINESS SERVICE

Who Sells What & Where Is He?

BUILDERS HARDWARE & MATERIAL

—From foundation to paint Forrest Builders Supply Company sells everything you need. Dial 3-3301.

—We have a complete line of lumber and building supplies. Wholesale and retail. Walter Wales Lumber and Supply. Dial 3-5792.

BUTANE

—Call Scurry Butane Company, 3-3721 for prompt gas delivery. Sales & Services. Domestic & commercial Appliances.

FLOWERS

Fresh Flowers for all occasions. We telegraph flowers anywhere. Bell's Flower Shop. Dial 3-4631.

FURNITURE

—Frigidaire refrigerators, washers, ironers. Also large selection of quality furniture at King & Brown.

INSURANCE

—Hugh Boren & Son are dependable and experienced insurance, real Estate-Loans. Oil. Dial 3-3651.

—The Deffebach Agency can service any type of insurance for you. Come in for advice. Dial 3-5614.

Farm Program Will Be Left About Same

WASHINGTON (AP)—Sen. Aiken (R-Vt) predicted today the Republicans will face the voters next year with a farm price support program about like that now on the statute books.

The present price support law expires next year. Aiken, chairman of the Senate Agriculture Committee, said:

"I don't think there will be too much change in existing legislation. There probably will be an effort to place permanent price supports on the books, but I think Congress will want to keep its finger on that situation."

Secretary of Agriculture Benson has said the present price support system is inadequate and that a better one must be found, but he has not yet made specific recommendations.

This is just one of the major issues which Congress will be called upon to wrestle with next year in a session which Senate GOP Leader Taft of Ohio said in a week-end interview "promises to be . . . very busy."

The drive for adjournment by the end of this month may leave undone a number of things which President Eisenhower asked for this year. Among them are statehood for Hawaii, revision of the Taft-Hartley Labor Relations Act, and expansion of the society security system.

Also tentatively programmed for 1954, election year for all members of the House and a third of the senators, are a major rewriting of the tax laws and possibly of the Reciprocal Trade Act.

There may be some controversy too, over foreign aid. Taft said over the week end he has told Mutual Security Director Harold E. Stassen to prepare a blueprint to wind up the program.

"Unless there is a big change in the world, this Congress is through with foreign aid," Taft said. "I have advised Mr. Stassen that he would do well to begin preparation of a liquidation program, because I believe that's the only basis on which the next session will be willing to grant even a sharpy reduced fund."

Aiken said he hopes some compromise can be worked out at the present session to give Eisenhower limited authority to dispose of crop surpluses for famine relief.

"I can see where, if the President had this authority, he might be able to change the course of history," Aiken said. "Fifty million bushels of wheat, put in the right place at the right time, might turn a country from communism to our side."

Aiken agreed with Taft that some extensive changes will have to be made in what some critics described as a request for "blank check" authority to dispose of surpluses abroad.

The Vermont senator said he thinks limitations on the amount of surpluses involved and a time limit on the authority might satisfy most of the critics.

Taft said the government now has about three billion dollars worth of crop surpluses but he doesn't believe Congress will agree to let the President give any of them away except under strict limitations.

In his message, Eisenhower asked authority to fix gift or sale terms for the use of surpluses to meet famine conditions, with the Treasury paying the costs, including those of delivery.

Sen. Anderson (D-NM), a former secretary of agriculture, said he thought "somebody gave the President a bad piece of legislation to send to Congress."

He said if it is enacted at all, the President ought to be required to get congressional approval for each deal, with some leeway given him to complete transactions when Congress is not in session.

WILBUR REPORTS

Worst Part Of Vacation Is Having To Talk About It

By HAL BOYLE

HOMETOWN, U. S. A. (AP)—One of the worst things about a vacation is the fact that when you get back home you have to brag about what a swell time you had—whether you really did or not.

Wilbur Peeble, America's average man, decided this year he simply wouldn't do it.

The first thing he did on returning to work after his vacation was to climb up on his desk and call out:

"Fellow employes—would you please gather around? I have an important thing to say."

The surprised office staff clustered around his desk, including the boss, Leroy McFumble, who had been standing at the door and scowling at employes late for work. McFumble always did this on the days he himself got in on time.

"Ordinarily a man wastes the first week he gets back from a vacation answering questions about where he went and what he did," said Wilbur. "Nobody really cares what kind of a vacation he had, but everybody thinks it is polite to ask.

"So I am going to save you all that breath by telling you here and now about my vacation.

"I had a lousy vacation. Trellis Mae—that's my wife—and I stayed at a place called Quagmire Heights-by-the-Sea. It is run by a retired bank robber, judging from the prices.

"The food was so awful Trellis Mae went to bed for a week after the first meal. It rained all day 11 of the 14 days we were there. The only book in the hotel library was 'The Bobbsey Twins at the Seashore.' I read it four times and then began to dream about it at night.

"One day I played golf with a stranger, and he suggested a small side bet of $5 a hole just to make it interesting. This only cost me $45, as I decided not to play the second nine holes.

"The other two days I went swimming. The doctor says my sunburn is healing nicely, but I warn you that if you slap me on the back you lose a friend.

"We took some color photos, but I don't intend to make you look at them. Looking at somebody else's vacation snapshots is about as exciting as staring through a restaurant window at other people eating." The listeners applauded. Wilbur, then went back to their desks, shaking their heads at the memory of his terrible ordeal. A few moments later Wilbur was summoned into the boss' office.

"Peeble," said Mr. McFumble. "I think you had better take a week off to rest up from your vacation. But do me a favor, will you? Spend it at home."

"Why?" asked Wilbur.

"Well," said his boss, "if you come back and scare those people out there with another hard luck story, they will want me to pay them double time even to take a vacation."

Indian Train Dispute

SAFFORD, Ariz. (AP)—The people of 10 eastern Arizona towns are battling to keep the historic "Gila Tomahawk" running.

The Tomahawk is the only passenger train between Globe and Bowie, Ariz.

The Arizona Corporation Commission granted the request of the Southern Pacific Co. to discontinue the passenger service. Eastern Arizonans say they will go to court unless the commission reconsiders.

Apache Indians are especially anxious to keep the Tomahawk chugging across their reservation. Under a long-standing agreement, they ride free within the boundaries of their tribal area.

City Council Jams Many Matters Into Schedule

Many routine matters were handled quickly by the city council last night in addition to the matters of major importance appearing on page one.

An ordinance prohibiting the running loose of dogs, providing for dog taxes, vaccination and penalties, and outlining the duties of the pound officer was passed on its second and final reading.

A lease to the National Guard on the armory building was extended for two years. The guard uses a building, located just behind the city hall, which is owned jointly by the city and county. Rent amounting to $95 is turned back to the unit each month. Weldon Kincaid, unit commander, requested that the guard be put on a water meter and that it be allowed to pay insurance on the building. All requests were granted and included in the lease.

NOBLE HEIGHTS

A request by Lawrence W. Dumas for payment of an additional 19 per cent of an 81 per cent settlement paid him and other property owners in Noble Heights for water and sewer lines installed there at the property owners' expense was brought up again.

City Manager B. J. Shelley said that Dumas had offered to drop his claim for the additional settlement if the city would repay $45 for water and sewer taps which the city did not make and adjust taxes levied against property he owned in the subdivision in 1950. Taxes on the property, some of which has since been sold, are delinquent for 1951. A later tax equalization board reduced taxes on the property in question and the taxes were paid. Dumas requests that the delinquent taxes be reduced to correspond with the rate later set.

Shelley said there was no doubt that Dumas paid a tap fee twice, as did other residents of that area. When the houses were built they were outside the city limits and the actual taps were made by construction companies. Later when the addition was annexed the residents had to pay the city a tap fee to get water and sewer service.

The council referred the water tap refund matter to the city manager for more study. The councilmen expressed fear of setting a precedent in refunding the tap fee. They said they had no idea how many other residents might have gotten water and sewer service under the same arrangement.

The council again decided that it had no jurisdiction in the matter of reducing Dumas's taxes for the period requested.

RATES PROTESTED

Mal Andress, who lives about one-half mile north of the city limits, appeared before the council to ask adjustment in his water rate. All water rates were increased by the council last month.

Andress said that a city well put down on his property had ruined his private well and that a previous council had promised that it would furnish him water at the same rate as is furnished in the city limits.

The council said that it would check into the matter further and report to Andress.

SCHOOL REQUEST

The Snyder schools requested that sewer charges of $187.50 be reduced during the summer months when there is very little usage by the schools.

No action was taken on the request. The city manager was instructed to check the practices of other cities in like situations. The council expressed fear that if this request were granted it would possibly open the door to residents who are going on vacations asking that their sewer charge be dropped for the period not in use.

CITY DEPOSITORY

Only one bid for city depository of funds was received. The Snyder National Bank, present depository, submitted the single bid and was awarded the city account.

The city also accepted a report of the board of equalization setting the tax valuation of the city at $11,215,000.

NEW ADDITION

A petition for the annexation of Forrest Addition into the city was received. The new addition is in Southeast Snyder between Avenues C and E and Thirty-sixth and Thirty - seventh Streets.

The council voted to prepare an ordinance for the admittance of the addition. It also authorized the mayor to sign a contract with the developer, Forrest Builder's Supply, for the extension of water and sewer into the addition.

ELECTRICITY

Don Robinson, who operates a service station and trailer court at Avenue Y and Twenty-fifth Street, asked the city council to help get the Texas Electric Service Co. to furnish him with three-phase electricity to operate a three-horsepower motor he wants to install in a well pump in his property.

Robinson said that the power company would not install three-phase electrical connections for connections for anything less than a five-horsepower moter. He said that he knew of an occassion where the power company did furnish the three-phase type for less than a five-horsepower motor.

Robinson got the well from the city after it was drilled on his property and proved too small for production by the city. Robinson is trying to use the well himself now. He made no charge to the city for drilling the well and had agreed to let the city pump water from the well free if it proved to be a successful well.

The council said it would check with the power company.

BILLING MACHINE

The council authorized the city manager to purchase a new Burroughs billing machine for the city offices. This was an item budgeted for when the city council accepted its budget earlier in the spring.

Cost of the Burroughs was listed as $2,797. An Underwood billing machine considered by the group was listed at $2,226. Shelley recommended the Burroughs because some 85 per cent of all municipal governments in the state use Burroughs equipment.

4,000 More Get Shots In Polio Program

LENOIR, N. C. (AP)—An estimated 4,000 children were expected to receive shots of gamma globulin today as Caldwell County continued its fight to stem a rising epidemic of polio.

Nearly 6,000 tots received the shots yesterday at four clinics set up throughout the county. The mass inoculation program, the second in the nation this year, started yesterday morning as a count of polio victims reached 86, including two fatalities.

The first mass inoculation program was completed in Montgomery County, Ala., last week, where 32,000 children under 10 were inoculated. Montgomery County reported its 87th case of polio yesterday, the first recorded since its inoculation program ended Saturday.

Caldwell County Health Officer William Happer said that more than 10,800 children, 9 and under, will receive the gamma globulin on a voluntary basis. The inoculation program is running well ahead of schedule and Dr. Happer said it should be completed by tomorrow noon.

Doctors and volunteer nurses and workers labored 15 hours yesterday in five-hour shifts. All told, more than 500 volunteers are working in the program.

After their inoculations, the children are given free ice cream.

Izvestia Says Reds 'Crushed All Enemies'

MOSCOW (AP)—The Soviet government newspaper Izvestia declared today that the Communist party has "crushed all its enemies" who tried to undermine the unity of the party and the confidence of its members in the "victory of socialism."

The newspaper also warned in an editorial that any leader who neglects Communist theory is unworthy of the title and "life sooner or later will rid itself of him."

"The united of the party ranks," Izvestia declared, "was, is and shall be the basis of strength and unconquerability of our party."

(The Moscow dispatch, which passed through Russian censorship, listed no specific culprits. The frequent references to party unity, however, seemed to indicate that the editorial was another blast in the recent campaign against party and government officials who place considerations of "nationalism" above a concept of communism embracing all the diverse nationalities which make up the Soviet Union. This drive has resulted in the replacement, or purge, of numerous government and party officials in various of the republics making up the Soviet Union.)

The newspaper said the party "in implacable battle has crushed all its enemies who have tried to sow in party ranks a lack of confidence in the victory of socialism and subvert the unity of the party and by this token to frustrate the building of a socialist society in our country."

Church Needs 'Lts Of Hlp'

JOHNSON CITY, N.Y. (AP) — "Help wanted" ad in the bulletin of All Saints' Episcopal Church:

Singers (6)—Esp. bass; no exp. nec.; rehearse Wed.

Teachers (2)— Must love childr.; attract. personality.

Lay readers (2)—M. only; gd. read. voice; exp. not nec. if willing to learn; must love word of God.

Altar guild workers (4)—Wom. only; willing to learn; reverence desirable; to care for Lord's things.

Worshipers (300)—Fill pews at 8 and 11; exp. unnec., but exp. wrshprs. get better results.

Apply to rector's employment agency for all above jobs. Pay same for all jobs, but can be collected only from treasures laid up in heaven.

Building Sets New Record

WASHINGTON (AP)—The first half of 1953 saw the biggest construction boom in U. S. history—16 billion dollars worth.

The Commerce and Labor Departments so reported yesterday, saying that even after allowing for higher costs, the building pace beat that of any previous period, including World War II.

Private building amounted to $10,900,000,000, including 739 million in commercial construction, up 43 per cent over the first half of 1952, and $5,400,000,000 in residential building, up 9 per cent.

The remaining $5,100,000,000 was accounted for by public or governmentally financed construction, including a record highway spending program and heavy outlays for atomic plants and other industrial facilities.

Says Ike Is Using Many Truman Ideas

WASHINGTON (AP)—Rep. Clevenger (R-Ohio) said today the Eisenhower administration is asking Republicans to vote for too many bills they opposed when the Democrats sponsored them.

"We're working on too much legislation that has been carried over from the Truman administration," he said.

Clevenger listed as examples the foreign aid bill and the extension of authority for reciprocal trade agreements. He voted against both of these measures, which passed.

He said he also would oppose such administration measures as appropriations for foreign aid, federal aid to education and amending the Taft-Hartley Act.

"The people in Ohio don't want these things," he said.

Clevenger said it was his opinion that a lot of the Eisenhower legislative program is promoted to please some of the Republicans in New York state.

Light Showers Fall In Midwest And East

By The Associated Press

Light showers fell in Midwest areas and along the East Coast from Virginia to Maine but generally fair and pleasant weather prevailed in most other parts of the country today.

The Midwest shower area extended over parts of Minnesota, Wisconsin, Iowa, Illinois, and Michigan.

Hot weather continued in most of the southern half of the country. It also was hot in Oregon, Idaho, Nevada and parts of California. Temperatures in other areas were around seasonal levels.

Farm Loan Bill Goes To House

WASHINGTON (AP)—A bill to provide emergency credit to farmers and cattlemen hit by drought is on its way to the House from the agriculture committee.

As approved yesterday by the committee, it would provide for federal loans to farmers in disaster areas and special livestock loans to stockmen who cannot get credit from regular sources. In addition, the bill would release disaster loan funds to furnish feed or seed in drought areas.

In the Senate, however, Sen. Lyndon B. Johnson of Texas, the Democratic leader, called on Secretary of Agriculture Benson to launch a 118 million dollar cattle purchase program and use his price support authority to try to stabilize the market.

Johnson said Benson had spoken of farm programs as "disaster insurance," but "it turns out that what he was talking about was 'burial insurance.'"

Crew Removed From Wrecked US Freighter

PUSAN, Korea (AP)—Navy small craft removed 47 crewmen from the grounded American freighter Cornhusker Mariner today, leaving only the captain and six men aboard the ultramodern cargo carrier.

Rescue tugs were rushing to the scene.

The big 14,000-ton freighter, completed the past year at a cost of seven or eight million dollars, was slammed by heavy seas into Lighthouse Rock as she was anchored off Pusan harbor early today.

Two tugs put lines aboard the high-speed freighter in the morning and were trying to hold her from pounding to pieces on the rocks. The Navy said the ship was in "dangerous condition," but there was a chance to save her.

Despite huge groundswells that pounded the ship, the 47 crewmen were removed without accident.

Remaining aboard were the skipper, Capt. Nicholas Telesmanic, and an emergency watch of these six men:

Chief Mate Helmuth E. Bauer, New Canaan, Conn.; Chief Engineer George Hanson, Island Heights, N. J.; Second Mate Herbert L. Babbitt, Taunton, Mass.; Radio Operator Roger C. Kaney, Forreston, Ill.; Seaman John F. Higgins, Sommerville, Mass., and Seaman Donald Kissel, Cliff Side Park, N. J.

Storm In Arkansas

LITTLE ROCK, Ark. (AP)—A thunderstorm accompanied by high winds struck Russellville, in West-Central Arkansas, last night, ripped away part of the telephone exchange building and caused other minor damage. No injuries were reported.

Eyesight is a vital "tool"

Good vision is essential to good work on the job. It's something you can't afford to neglect. Have your eyes examined at frequent intervals.

GUARANTEED

Satisfactory Service

We fit you in glasses correctly or refund your money in full.

DR. CLYDE E. DAWSON

Optometrist

Diamond M Building

911 25th St. Phone 3-4503

CITY RADIO SERVICE

1806 24th Street

Labor & Parts Guaranteed 90 Days

We Give "S&H" Green Stamps

Phone 3-5932

USED

Automatic Washers

Unconditionally guaranteed, parts and labor for 3 months.

We offer you a trade-in option for full purchase price of the Used Machine if traded-in on a new Bendix Washer within 6 months of purchase date.

$50 TO $150

Roe Home & Auto Supply

2207 Avenue S Phone 3-3402

DR. N. S. KNISELY

CHIROPRACTOR

1208 25th Street

Phone 3-5363

BOYLE'S COLUMN

It Was Ten Years Ago That Americans Went Into Sicily

By HAL BOYLE

NEW YORK (AP)—Our anniversaries often creep upon us like sneak thieves in the night, and startle us.

Scores of thousands of American veterans, grayer and paunchier now, will glance at a calendar this week, blink in surprise, and think:

"Why, it's ten years since we went into Sicily."

So long ago already! And yet as they look back, the years will fall away like moments. And, like a dream in technicolor, they will see themselves as they were then... younger . . .stronger. . .trudging through swirling white dust clouds to a fast, clean, well-fought victory.

And if two or more of them get together, they will wear out the night—and the patience of their wives—recalling the little things about war that never get in the history books but live forever in soldiers' minds:

"You know there never was dust like that Sicily dust. I still cough every time I think of it."

"Yeah. I was so thirsty once I crawled out into a field to get some watermelons and got my helmet creased by a sniper on the way back. I was plenty dumb to do it—but, remember how those watermelons tasted?"

"Yep, and remember how old Patton lost his head and slapped a private?"

"Sure do. But you know later I was with his Third Army in France and I got to think he was a helluva fine guy—for a general. He was all man—that one."

And Patton was all man, one who might muff a play but never lost a ball game. The errors he made were made while he was on his feet—trying to win. Defeat never was in his mind. He could conceive of nothing but victory.

The conquest of Sicily was superbly executed in 38 days by Gen. Patton's Seventh Army and Field Marshal Montgomery's British Eighth Army. It was the first campaign by Americans organized as an army—we had only a corps in Tunisia—and they never lost the taste of success gained there, or forgot the lessons learned. The overall price was cheap.

Montgomery's First Polio Since Shots

MONTGOMERY, Ala. (AP)—While the experts say it's still too early to tell whether the nation's first polio knockout try succeeded, only one new case had been reported here through last night.

A 6-year-old girl who had her gamma globulin shot July 1 came down with a light, nonparalytic case.

It was the first case reported since doctors finished inoculating more than 32,000 children under 10 last Friday to see if a threatened epidemic could be forestalled.

As of last night the Montgomery County total rested at 87.

"It's still too early to say whether the gamma globulin shots have halted our polio siege," said Dr. A. H. Graham, county health officer.

He previously had observed that if the lull continued through today he would begin to breathe easier.

Polio authorities say it won't be known whether the mass immunization program succeeded before a full week has elapsed from the day the last shots were given.

McCarthy Is Defending New Investigator

WASHINGTON (AP)—Sen. McCarthy (R-Wis) kept members of his Senate investigations subcommittee guessing today about what he will do to counter their attacks on the group's new staff chief.

Three Democrats and a Republican, a majority of the subcommittee's members, have been sharply critical of J. B. Matthews, the staff chief, for writing in a magazine article that Protestant clergymen are "the largest single group supporting the Communist apparatus in the United States today."

McCarthy, whose office said he was out of the city all day yesterday, called his six fellow members to a closed meeting today without mentioning the controversy. He allowed only 30 minutes for the session before a scheduled hearing.

Senators Potter (R-Mich), McClellan (D-Ark), Symington (D-Mo) and Jackson (D-Wash) have questioned whether Matthews should remain on the staff. All four senators declared they do not believe what Matthews wrote.

McCarthy has emphasized another line in Matthews' article which said, "The vast majority of American Protestant clergymen are loyal."

"This is hardly an attack upon the Protestant clergy," was McCarthy's last word on it before leaving for a long week end at some unannounced point.

Mexico Having Hard Time With Exhibits

MEXICO CITY (AP)—Mexico is having a hard time getting its million-dollar art exhibit back where it belongs.

The exhibit toured Europe for 2½ years without mishap. But when it returned home:

1. The locomotive of a special train bringing the exhibit from Vera Cruz to the capital broke down. Eleven guards had to stand duty overnight.

2. When the special train finally arrived here yesterday, it was raining so hard the famed art treasures could not be moved back home to the Palace of Fine Arts. The guards went back on duty.

Sellout Of Securities

WASHINGTON (AP)—The government says it has sold its counters bare in its biggest single money-raising offering since World War II—5½ billion dollars worth of tax anticipation certificates.

The securities are being sold at discounts equivalent to ⅛ per cent interest and can be used at full value in eight months to pay taxes.

They were oversubscribed in a single day, the Treasury said yesterday, although it had been prepared to receive offers through tomorrow. Allotments will be announced probably Thursday.

The issue is to help finance the government during the next three months when spending goes on, but tax receipts are light. Another three to six billion borrowing is expected by the end of the year.

Wife's Cruelty To Dog Causes Divorce

LONDON (AP)—Norman F. Lucas, seeking a divorce on grounds of cruelty, said the breaking point came when his wife started pushing his dog around.

"She pulled its ears and growled in its face," Lucas testified. "When it growled back she hit it with a poker.

"'You can do what you like to me,' I told her, 'but you cannot be unkind to the dog.' And I made her leave the house the next morning."

Lucas won a decree.

Too Big A Jump

SCHENECTADY, N. Y. (AP)—Six-year-old Diane Hafner took her parents a little too seriously when they told her to "jump into bed."

She leaped in, bounced right out again and hit her head against a table. She was treated at Ellis Hospital for a cut over her eye.

Vicious Dogs Can Cause Your Mail Delivery To Be Stopped

Although every postman frequently has a problem dog or two on his route, mail service is not presently suspended from any Snyder residents, H. D. Moreland, postmaster, said yesterday.

"Once in a while, we have to suspend service to a home because of a vicious dog," Moreland said. "We usually telephone or write the resident and inform him that his mail will be available at the general delivery window of the post office until the dog is no longer a problem to the postman."

The postmaster said that most residents so notified usually got rid of their dogs or tied them up soon afterward. Service has been suspended to several here, he said, but never more than one at a time.

"The office is not required to service a home where a dog bites or attempts to bite a carrier," Moreland said.

ALL ARE BITTEN

All carriers and nearly all other post office personnel here have been bitten by dogs in the past while delivering mail, acording to the postmaster. The office here has five regular carriers, four substitute carriers, and nearly all the other personnel have carried mail at some time.

A postman does not usually complain to the postmaster about a dog problem until he has tried to solve the problem, Moreland said. He usually tries to make friends with the dog, later asking the dog's owner to solve the problem if friendship between the dog and carrier cannot be made.

Sometimes a postman finds it necessary to strike a dog with a stick or with the leather strap with which he ties his letters. "This is only done when necessary to prevent dogbite," Moreland said, adding that the metal buckel on the strap is soon feared by most dogs.

OWNERS COMPLAIN

Dog owners sometimes complain to the postmaster before the postman does. The complaints are usually accusations that the carrier is cruel to the dog, which the owner thinks more of than he does the postman. "I usually hear both sides, and take the carrer's viewpoint, having been a carrier myself," the postmaster said.

One carrier was unable to work for about three weeks when he recently broke a toe as he kicked a dog which tried to bite him. That was the longest any postman here has been unable to work because of a dog. Several have missed a few days work because of dogbite or injury because of trying to protect himself. No postman here has been bitten by a dog with rabies Moreland said.

This fact, together with the fact that most residents are co - operative in solving dog problems, makes the postmen here feel they have been fortunate so far. Most of the postmen know all the dogs on their routes, and this helps to prevent serious problems.

NOW THET OUR NEW HOUSE IS BUILT, RECKON WE SHOULD INSURE IT WITH.

Hugh Boren and Son

Insurance Agency

Basement Fuller Bldg.

Two Heads are Better than One!

...PARTICULARLY IN SUCH AN IMPORTANT PURCHASE AS A NEW CAR

MAKE A DOUBLE-DATE WITH A "ROCKET 88"!

We're so sure of Oldsmobile's appeal to men and women alike that we're suggesting you try it together! Come in ... see for yourselves how the dashing Super "88" or the Classic Ninety-Eight has everything you both want in your next car. Take a long look at the long, glamorous, graceful sweep of Power Styling. Then get inside ... unleash the mighty "Rocket" Engine. You'll glide away quickly and smoothly as "Rocket" power teams with Hydra-Matic Super Drive*. Enjoy the foam-soft luxury of Custom-Lounge interiors ... the road-hugging comfort of the Power-Ride Chassis. Here, too, is safer, easier handling ... the effortless control of Power Steering*, the sure-footed stopping action of Power Brakes.* So, be doubly sure ... Come in soon for a demonstration drive. Make your double-date with a "Rocket 88".

*Optional at extra cost.

Car illustrated above: Super "88" 4-Door-Sedan. A General Motors Value.

"ROCKET" ENGINE OLDSMOBILE

SEE YOUR NEAREST OLDSMOBILE DEALER

R. B. Sears Motor Company

312 EAST HIGHWAY PHONE 3-3181

YOUR OLDSMOBILE DEALER ALSO FEATURES TOP VALUES IN SAFETY-TESTED USED CARS

PINNED TO WALL

Robet Morine, 13, of Troy, N. Y., is pinned behind a dock ladder after he slipped on the inside of the ladder when going swimming in the Hudson River near Troy. It took his rescuers, left and above, a half-hour to free Robert, who then plunged into the water apparently uninjured.

Horned Toad Didn't Survive The Winter

ALBUQUERQUE, UP Remember Elmer the horned toad?

Elmer won considerable notoriety about a year ago when he left his sunny homeland for Boston and a group of school kids who longed to own an honest-to-goodness horned toad.

Elmer had a tough time getting out of New Mexico, which has a law forbidding export of horned toads. It took action by the governor and a national column by Associated Press writer Hal Boyle to get him loose.

Albuquerqueans became curious recently about how Elmer liked New England, so the Albuquerque Journal got in touch with the folks in Boston.

And the word came back: Life in the big city proved too much for him and, alas, poor Elmer's dead.

The story of Elmer's last days is told in a letter from Harold B. Gores, superintendent of Newton public schools:

"On the whole, I think we can say that for a newcomer he made a good adjustment to school. To be sure, there were times when we wished we could have talked to his parents—especially the day when the children discovered he was really a member of the lizard family. He sulked for hours.

"But mostly, things went well. He waxed fat on the mealworms the children brought to him and with all due respect to the great republic of New Mexico, he never had it so good."

Gores wrote that Elmer started to go downhill when winter arrived in Massachusetts. Then the children found an article on Elmer in a national children's paper and shoved it in Elmer's cage. Since he couldn't read, he ate it.

"From the day Elmer ate his first press clippings, he took a turn for the worse," Gores wrote.

A few days later, he added, "a certain small clod in the rear of the school became forever Albuquerque."

"I suppose it is too much to hope that governmental machinery can ever again be so sensitive to the desires of small children that another Elmer could find his way north, especially when you consider how things have tightened up under the Republicans.

"Yet should the people of Albuquerque rise up and demand that their New England embassy be not left vacant, they will make our children happy."

Church Rapped For Interfering With Margaret's Romance

LONDON UP— Princess Margaret's reported romance with a handsome, divorced airman won editorial support yesterday from one newspaper and another gave the pretty princess a tip on what to do if sister Queen Elizabeth II won't approve the match.

The pretty princess's latest rumored romance, with Group Capt. Peter Wooldridge Townsend, drew comment as far away as Australia, where a leading Methodist churchman told his Melbourne congregation recent gossip and rumors about Margaret's activities were unfair and completely inhuman.

Following publication of reports about the romance between the 22-year-old princess and Townsend, a 38-year-old commoner, he was transferred last week from his job as an equerry with the royal household and assigned to Britain's embassy in Brussels, as air attache.

The Sunday Express accused the Church of England of blocking the marriage, in much the same manner it tried to break up the romance between Margaret's uncle, King Edward VIII, and his American-born divorcee, Wallis Simpson.

"High members of the royal family were not opposed to the match, but had been advised to break it up," the Express said, asserting that "the church should not harm the life of a princess, whose welfare the people hold so close to their hearts."

The Express pointed out that Townsend had divorced his wife in 1952, charging her with misconduct, and had been awarded custody of their two sons. "He was not the guilty party," the paper asserted.

The Sunday Pictorial said that after she's 25—in August, 1955—Margaret can marry without her sister-sovereign's consent. Under the Royal Marriage Act, a member of the royal family over 25 can marry without the ruler's approval 12 months after giving the Privy Council notice of the intent to wed.

In Melbourne, Dr. Irwin G. Benson, superintendent of the Victoria Central Methodist Mission, described the princess as a devoted Christian woman and said, "She now is being subjected to amounts of speculation, criticism and inference to which no member of a democracy should be subjected, let along a member of the royal family."

Tax Man Is Starting His Year's Sentence

DANBURY, Conn. UP—Former Boston Internal Revenue Collector Denis W. Delaney began serving a year and a day sentence yesterday in the federal correctional institution here for accepting a $2,500 tax bribe.

Fired in 1951 by President Truman, Delaney was accused of accepting a check from a Daniel Friedman of New York in 1949 to influence the collection of money in a tax delinquency case.

Delaney also was fined $5,000 which he paid last Friday, after pleading guilty to the charge June 26. He is serving a concurrent six months sentence for evasion of $2,187 in federal income taxes for 1949. He will be eligible for parole in four months.

Education Did Not Help Dog

NEW YORK UP—Duke got a diploma from Canine University, says his owner, but he didn't learn a thing about obedience and protecting his master.

The German shepherd dog's owner, Joseph Eufema, is suing the Canine University of Putnam Valley, N. Y., for $381.

Eufema, a grocer, says he paid that amount for Duke's board and lodging and tuition over a six-month period.

"Duke knows how to jump a hurdle but he knew how to do that before I sent him to the university," Eufema said in Municipal Court yesterday.

John Schwartz, a trainer at the school for dogs, testified that "the trouble is Duke's owner didn't do any homework after the dog graduated."

Justice Harold J. Crawford reserved decision.

Rhee Tougher Customer Than Some Thought

TOKYO UP—Two weeks ago it was an even money bet around Far East Command headquarters that President Syngman Rhee would stay by the U.N. Command when the chips were down, no matter how many threats he made to the contrary.

"Rhee might drive the buggy to the edge, but he will never whip the horses over the cliff," was a common saying.

Then, with an armistice all but completed, Rhee issued an order releasing 27,000 North Korean prisoners whom the Communists were supposed to get to talk to, under the terms of the armistice.

Now, the buggy hasn't gone clear over the cliff, but it is hanging by the last rear wheel.

And you can't get anyone now to bet that Rhee won't push it over the rest of the way and jump in after it, if he doesn't get what he wants.

What he wants is a guarantee that the United States will help him unify Korea by force, if it isn't done any other way. The U. S. and the U.N. feel that North and South Korea should be unified by election.

"He is so fanatic about unifying Korea before he dies that Rhee is ready to pull down everything that we have built if he doesn't get what he wants" a general officer at Far East Command headquarters said.

"Rhee is so violently patriotic we don't know what he might do from one day to the next."

There are a few wishful thinkers who will venture that any opposition by Rhee's troops to an armistice would be "passive."

That is he might not order his troops to pull back from the front when and if the U.N. forces do, but neither would he give an order to attack.

At present the Chinese are hammering away at South Korean lines as if the war never were going to end and ROK troops have taken some of the heaviest casualties of the war in the last month. But so have the Chinese.

Rhee might offer only passive resistance, but on the other hand, he promised Clark once that he wouldn't release the prisoners.

Just cutting off his supplies wouldn't be the only thing necessary to stop him.

"ROK forces have enough logistical support in their sectors to fight on for quite a while," a Far East Command source said.

"They've got plenty of ammunition and gasoline. They don't need much else. A little rice and away they go."

Peru Visit Is Ended

LIMA, Peru UP — Champagne toasts at an official banquet last night ended Dr. Milton Esenhower's fact-finding visit to Peru. The U. S. President's brother leaves today for La Paz, Bolivia.

ENROLL NOW FOR
Swimming Instructions
CLASSES BEGIN MONDAY, JULY 6TH
Competent Instruction
Call 3-4982 or 3-6630
JACK DILLON, MGR.

Dr. John F. Blum
OPTOMETRIST
Most Prescriptions Filled the Same Day Patient Comes To Office
Phone 3-3992 Snyder, Texas
N.W. CORNER OF SQUARE

COAST to COAST · ALASKA to MEXICO · AMERICA'S FINEST FOOD CONFECTION
KIDDIES CLAMOR for... Spudnuts AND MILK
Take a dozen home!
Collier's
The Spudnut Shop
1910 27th ST.
Phone 3-4531

You are invited to attend McDonald's
Advance Showing
of Ricemor coats for Fall
Wed., July 8, Only
9 A.M. To 5:30

Mr. Frank Citron, Ricemor's personal representative, will be at McDonald's for this special showing of coats designed to sing your praises.

Go-everywhere beauties in 100% virgin wools . . Dozens of styles! Buy on easy 'n-away!

Come see this exciting collection of coats! Lovely-to-touch virgin wools in the new pared-down look . . . softly flowing lines but a little narrower.

Choose from quite tweeds, silky zibelines, or from rough-textured boucles. Many have mouton collars . . . MILIUM linings.

You'll find fashion interest in the adjustable cuffs. Delightful patterns and many, many colors. Sizes 8 to 18. Wednesday only!

McDONALD'S

Deep in the Hearts of Texans

MRS BAIRD'S
STAYS FRESH LONGER
BREAD
Gilchrist