WEDNESDAY

THE SNYDER DAILY NEWS

VOL. 16, NO. 154 SNYDER, TEXAS (79549) WEDNESDAY, OCTOBER 27, 1965 TEN PAGES—PRICE 5c

FIRST CAVALRY DIVISION HEADS FOR PLEI ME — Vietnamese soldiers atop armored personnel carrier man machine gun as troopers of 1st Cavalry Air Mobile Division assemble at Plei Ya Dran, South Viet Nam. The U.S. soldiers arrived by helicopter to join Vietnamese Rangers in relief of Plei Me which has been besieged by Viet Cong. (AP Wirephoto via radio from Saigon)

'Cong Pays Dearly For Long Siege Of Plei Me

By EDWIN Q. WHITE

SAIGON, South Viet Nam (AP)—While U.S. troops fanned out around Plei Me in mop-up operations, a toll of 101 Viet Cong dead was claimed today in fighting only 20 miles northwest of Saigon.

A U.S. military spokesman reported the heavy Communist casualties were suffered in an attack by an estimated two battalions of Viet Cong on a Vietnamese ranger battalion camped at Duc Lap.

Government casualties were termed moderate. American advisers with the rangers suffered light casualties, but all returned to duty after treatment, the spokesman said.

The Viet Cong hit the ranger camp at Duc Lap last June and again last month. The attack early today followed the same pattern —a barrage by mortars and small arms and then an assault on the camp.

The rangers fought back, and artillery and air assaults were made quickly on the attackers. The spokesman credited the repulse of the attack and the high Viet Cong casualties to coordination of ground and air fire power.

At Plei Me, airborne American cavalrymen landed and swept south to clear out the last Communist strongpoint threatening the Special Forces camp.

Light mortar and recoilless rifle fire fell during the night near the camp which had been under siege for a week. But the troops of the U.S. 1st Cavalry Division met no resistance as they pushed through the jungle 210 miles northeast of Saigon.

The decision to send out the American troops apparently was made after a South Vietnamese column of infantry and armored vehicles which had relieved the post Monday was hurled back by heavy Communist fire when it began moving south of the camp.

On one ridge the U.S. troops found an abandoned Viet Cong outpost overlooking the camp and the body of one North Vietnamese regular soldier. The area had been heavily bombed by U.S. planes during the siege.

Atop one hill the advancing Americans found one of the Communists' main observation posts. The enemy had pulled out so fast they left behind ammunition, equipment and clothing.

Until Tuesday afternoon the South Vietnamese had turned down offers by U.S. forces to join in the battle. At that point, the government troops were confident that they had chased the Communists away.

The camp was preparing to receive high government officials and accept congratulations for holding out when the Communists opened fire again. Assaults were directed against both the camp and the relief column, and light casualties were inflicted.

There were unconfirmed reports that the equivalent of a full North Vietnamese division was in the area. But U.S. military sources said only one regiment — about 1,200 men — was believed to have engaged the government troops.

The 1st Cavalry moved through the jungle along easy paths. Nearly 600 air strikes had blasted away the undergrowth and stripped trees of branches and leaves.

Draft Fears Eased For Older Men

By SEYMOUR M. HERSH

WASHINGTON (AP) — The deputy director of the Selective Service said today that men over 26 have little to fear from the draft at this time — the bumper crop of postwar babies is filling the bill to a great extent.

"Under present circumstances, I don't anticipate that we'll be getting into men over 26," Col. Daniel O. Omer said in an interview. "Right now about 150,000 to 160,000 youths a month are coming into their 19th birthday, and this year about 2 million men will reach the age of 18."

Under present law, youths under 19 cannot be drafted. But Omer estimated that about 30 per cent, or 600,000, of the 2 million 18-year-olds will be eligible for induction next year. About 40 per cent will be excused because of school, he said.

As for the 19-year-olds, Omer said that a large number of them will enlist.

"Always when draft calls are high, enlistments are up," he said. "Right now enlistments are good.

"Last month we had calls for 27,000 men, and 33,000 men enlisted after they were examined and found acceptable."

Because of the great number of volunteers, he said, "we missed our call by a few men — about 500.

"So we sort of feel that we were responsible for getting many men into the service who probably would not have enlisted if they hadn't known the call was large and they were acceptable."

Doll Scare Said A Hoax

WASHINGTON (AP) — A Defense Department spokesman said today the booby-trapped doll scare is a dead issue and never was a valid one.

The scare developed late last week from a report the Army had sent out an urgent call for people to turn in souvenier dolls sent to them from Viet Nam because of a danger that these dolls might have been booby trapped and thus might be in danger of exploding.

Officials said the report was a distortion of an offer by Army officers at Ft. Benning, Ga., to have their explosive experts examine any dolls owners feared might be booby trapped. Various military bases and commands were deluged with inquiries.

The Pentagon spokesman said the scare lasted about 24 hours until last Saturday evening. By then, he said, authorities had managed to get the word out that there was nothing to fear from the dolls.

WEATHER

SNYDER TEMPERATURES: High Tuesday 72 degrees; low, 40 degrees; reading at 7 a.m. today 41 degrees.

North Central and Northeast Texas: Fair tonight and Thursday. Low tonight 42-52. High Thursday 73-82.

Northwest Texas: Fair tonight and Thursday. Low tonight from near 30 to 40. High Thursday 72-82.

36 Perish In British Liner

By COLIN FROST

LONDON (AP) — A British domestic airliner exploded in flames on its third attempt to land in shifting fog at London Airport early today, killing all 36 persons aboard.

"We could see a sheet of flame which seemed to stretch the length of the runway," said one airport employe. "We could see people among the flames but they were obviously dead."

The plane, a four-engine Vanguard turboprop designed to carry 139 passengers, was landing at 1:23 a.m. after a flight from Edinburgh, Scotland. Operated by British European Airways, it carried 30 passengers, one a child, and a crew of 6.

The airline said it was believed all aboard were British. Four hours after the crash all the bodies had been recovered.

It was the first fatal crash for a passenger-carrying Vanguard, which since 1961 has been BEA's workhorse on domestic routes. The deaths also were London Airport's first passenger fatalities in almost 15 years. A BEA twin-engine Viking from Paris crashed and killed 28 persons Oct. 31, 1950. That crash also occurred in fog.

Airport officials said visibility on the runway at the time of the crash today was 500 yards. As fire engines and ambulances raced out, it closed into less than 100 yards and sometimes to zero as fog patches rolled over the No. 1 runway.

The airline said the pilot had made two previous attempts to land, and just before the crash was heard to turn on full power, apparently trying to get airborne again.

John Dabbs, working at an airport service station, said he heard the impact and saw a huge orange flame light the sky.

"Then I saw the plane coming along the runway from the east, breaking up and exploding as it went," he said.

"Seats and bodies were scattered all over the runway. Then the wings broke off.

"Finally the nose ended up in some buildings at the end of the runway."

The Ministry of Aviation ordered an inquiry.

UN To Push For Peace In Kashmir

UNITED NATIONS, N.Y. (AP)—Despite a Big Four split over Secretary - General U Thant's peacekeeping role, the U.N. Security Council was expected to push today toward agreement on speeding troop withdrawal along the India-Pakistan truce line.

U.S. sources predicted that India's Foreign Minister Sardar Swaran Singh would return to the debate. He walked out Monday when Pakistani Foreign Minister Z.A. Bhutto injected the Kashmir issue.

THREE PERSONS SHARE GRID CONTEST PRIZES

Three persons will share in last week's Snyder Daily News football contest prizes.

It's the first time in four weeks for more than one person to figure in the prizes. There were single winners three weeks in a row, with multiple ties, which resulted in the second place prize money being carried over each time.

Arel (Red) Faver was the first place winner in last week's contest, missing on four of the 20 selections. He will receive the first prize of $10.

Tied for second place, with five misses each, were Jack R. Berry, 601 Twenty-ninth Street, and Keith Collier, 2707 Avenue S. They will receive $5 each, which includes the second place money for the past week along with the carry - over for the previous three contests.

Another contest gets underway today and the list of games can be found in sponsors' advertisements on the football contest page of this issue of The Snyder Daily News.

Rendezvous Plans Included In Gemini 7 Flight Agenda

By HAROLD R. WILLIAMS
AP Aerospace Writer

MANNED SPACE CENTER, Houston, Tex. (AP) — The next U.S. manned Gemini flight will include a modified space rendezvous, called station keeping, it was learned today.

Details of Gemini 7's flight plan came to light as engineers and scientists sought causes for the failure of an Agena rocket, which canceled the first actual attempt to rendezvous and dock two satellites in space Monday.

Station keeping is similar to airplanes flying in formation. Air Force Lt. Col. Frank Borman and Navy Cmdr. James A. Lovell Jr., the Gemini 7 astronauts, will try to keep within 100 to 300 feet of their Titan 2 second-stage booster for two and one-half orbits.

The United States attempted rendezvous exercises on the last three Gemini missions. All failed.

In Gemini 6, Lt. Col. Thomas P. Stafford and Command Pilot Walter M. Schirra Jr. were unable to rendezvous with Gemini 7 because the booster rocket for their craft blew up on the launching pad Oct. 25.

In Gemini 8, Lt. Col. Neil A. Armstrong and Lt. Col. David R. Scott were to rendezvous with an Agena rocket launched ahead of them. But the Agena blew up in orbit.

In Gemini 9, Stafford and Cernan were to rendezvous with an Agena launched ahead of them. But the Agena failed to reach orbit.

In Gemini 10, Lt. Col. John W. Young and Lt. Col. Michael Collins will rendezvous with an Agena launched ahead of them. The flight is set for mid-January.

In Gemini 11, Conrad and Richard F. Gordon Jr. will rendezvous with an Agena launched ahead of them. The flight is set for March.

In Gemini 12, Lovell and Edwin E. Aldrin Jr. will rendezvous with an Agena launched ahead of them. The flight is set for April.

In Gemini 7, Borman and Lovell are flying along with their booster, they will take pictures and make radiation readings of the burned-out rocket shell.

After 3 hours and 56 minutes of station keeping, astronaut Borman, of Tucson, Ariz., will fire his 9 and 10 aft rocket thrusters for 54 seconds to climb into a safe orbit for the 331-hour and 18-minute, 209-orbit trip.

This maneuver will take place over Australia. The Titan 2 booster section will gradually slip into the atmosphere and burn up. The Gemini spacecraft would return the same way it came to earth.

The firing to boost the orbit were to be executed over Australia.

Gemini 7 was expected to be launched about Dec. 10, but the flight was delayed when Gemini 6 was canceled.

Another experiment will attempt to transmit voice communications from the spacecraft to earth.

Primarily a medical data gathering mission.

There are 19 experiments to be performed during the 14-day trip, the longest manned flight yet.

Included in the experiments are eight medical tests. One of these is to determine by an exhaustive method the amount of calcium astronauts lose during a space flight.

Two weeks before the flight, Borman and Lovell, of Cleveland, Ohio, will have all their food and water measured. Body waste will be measured also. This check, which even includes measuring perspiration, continues through the two weeks in space and the next two weeks.

Lovell also will have a patch of his head shaved so a sensor can be attached to measure brain waves while asleep during the flight.

UF'S BIGGEST DIVISION KICKS OFF—Workers in the Pattern and Professional Division of the 1965 Scurry County United Fund campaign launched their drive last night at a barbecue in the Towle Park Barn. Going through the serving line, from left, are Harrie Winston, C. T. McLaughlin and Claude McCormick. McLaughlin and Roger Mize, co-chairmen of the division, were hosts at the barbecue. Workers in the division took their assignments and immediately launched their drive toward a goal of $14,500 which is the largest goal among the United Fund divisions. The over-all goal for the campaign is $27,500.

Dean Rusk Upstaged By Rivers, Harbors

By FRANK CORMIER

JOHNSON CITY, Tex. (AP) — A visit to President Johnson's ranch by Secretary of State Dean Rusk shared center stage at the Texas White House today with the $2-billion rivers and harbors bill.

Rusk flew to the LBJ Ranch, 15 miles west of here, late Tuesday night after addressing a Southern Methodist University audience in Dallas. Spokesmen said no emergency was involved in his meeting with Johnson — that Rusk just happened to be in the neighborhood and was asked to drop by.

As for the omnibus rivers and harbors bill, authorizing 142 water projects, assistant press secretary Joseph Laitin said this morning Johnson has signed the measure into law. This was the second such announcement in as many days.

White House press secretary Bill D. Moyers announced Tuesday morning Johnson had indeed signed the bill and would ignore one provision that, in Johnson's view, eroded presidential powers in violation of the Constitution.

After reporters in Washington learned the measure hadn't even reached Johnson's desk, Moyers said he had made a mistake. He said the bill was being flown here aboard an Air Force courier plane and would be signed Tuesday night.

Come midnight, however, the White House press office still couldn't say whether Johnson had actually signed the bill.

In announcing prematurely that Johnson had signed the bill, Moyers said he had issued a statement that argued the measure infringed on presidential powers because it provided that water resource development projects with price tags of less than $10 million could get appropriations only by action of the Senate and House Public Works committees.

Moyers explained the premature announcement by saying he had got word from the ranch about the signing of another measure and, by mistake, checked off the rivers and harbors bill as having been signed.

Johnson spent a quiet Tuesday at the ranch: walking a mile, sunning himself by his swimming pool — without venturing into the water — and driving with Mrs. Johnson around the countryside.

In his only official act of the day, beside signing some minor legislation, Johnson issued a statement in connection with the award of a presidential unit citation to the 42nd Ranger Battalion of South Viet Nam.

Johnson said the unit's action in Bac Lieu Province on May 13 "affords the world still another example of the courage and steadfast determination with which a brave people struggles to preserve its freedom."

Project Gets Green Light

WASHINGTON (AP) —President Johnson signed today a bill authorizing the multi - purpose Trinity River project in Texas, cost of which is estimated at $911 million.

The project, one of 142 in a $2 billion harbors and rivers measure, calls for flood control, navigation, power, water conservation and other works.

The navigation feature would be a barge canal from the Gulf of Mexico to the Dallas-Fort Worth area that in effect would

O. J. Hoepfl Dies Today; Rites Friday

Otto J. Hoepfl, 68, a resident of Scurry County for the past 37 years, died at 6 a.m. today at his home, Route 2, Hermleigh.

Mr. Hoepfl was born in Moulton, Tex., on June 20, 1897, and married Miss Lilly Sturm there on April 29, 1919.

He is survived by his wife; six daughters, Mrs. H. R. Seidenberger of St. Lawrence, Tex., Mrs. Cecil Adams of Fort Worth, Mrs. Don Long of Pasco, Wash., Mrs. Roy A. Goebel of Hermleigh, Mrs. Harold Cagle of Andrews and Mrs. Truman Wimken of Odessa; two sons, Henry C. Hoepfl of Fort Worth and Roosevelt O. Hoepfl of Harrisburg, Ore.; two sisters Mrs. Rudy Freytag of Shiner and Mrs. Bertha Gazzle of Houston; and 21 grandchildren.

Funeral rites have been set for 10 a.m. Friday at St. John's Catholic Church in Hermleigh, with burial to be in the Hermleigh Cemetery, under direction of Bolger Funeral Home. Fr. William Lensing will officiate at the funeral rites. Rosary will be at 7:30 p.m. Thursday in the Bolger Chapel.

Mrs. Corbell's Service Set

Funeral services will be held here Thursday for Mrs. James O. Corbell, 54, who was killed late Monday in a traffic mishap at Slaton.

The funeral rites will be held at 2 p.m. at the Bell-Seale Chapel, with the Rev. John Duke, pastor of Northside Baptist Church, officiating. Burial will be in the Camp Springs Cemetery, under direction of Bell-Seale Funeral Home.

Mrs. Corbell is survived by her husband; two sons, Billy Munselle of California and James A. Munselle of Snyder; a sister, Mrs. Lola Wood of Camp Springs who was injured critically in the traffic accident; and a brother, Lonzo Thorn of California.

Two grandchildren also survive.

Evidence Grows In Fraud Case

AUSTIN (AP) — Dist. Atty. Tom Blackwell offered more detailed testimony today in trying to convict wealthy Houston tobacco dealer Mair Schepps of taking part in a cigarette tax stamp counterfeiting scheme.

Schepps maintained innocence at the start of his trial Monday.

Testimony may run several more days, although Blackwell called 11 of his 31 witnesses Tuesday.

Schepps, 53, is accused in a four-count indictment of helping printing counterfeit tax stamps, possessing them, using them and placing them on packages of cigarettes for sale.

A jury of eight men and four women could sentence Schepps to as much as 20 years in prison if he is convicted.

Witnesses have told about raids at several Houston addresses where quantities of cigarettes were seized by agents bearing illicit tax stamps impressions.

Lic Safety, testified Tuesday the impressions on cigarettes taken in the raids came from one die and differ from stamps of known authenticity.

J. V. Grace, Houston district manager of the state comptroller's department, also distinguished between an authentic impression and those from a machine taken at the residence of one of the six other men indicted in the case.

Defense lawyer Les Procter sought in cross-examination to break down testimony of both men.

Grace admitted under Procter's questioning that the impression on a package of cigarettes taken at random from a spectator at the trial was not clear.

Hanson said he could not explain why the purple ink on some impressions was turning orange.

Separate indictments in the case name Warren Kuehler, Casimiro Reyes, Johnnie Vitelli, [illegible] and John [illegible].

Dear Abby...

By ABIGAIL VAN BUREN

DEAR ABBY: I am 22 and recently met a fine young man of 28. We hit it off perfectly. I've never known a young man who had so many of the qualities I admire. He told me he loved me, and I told him I loved him, too. Then he said he didn't think we should get married because they want him to be more serious. As he couldn't propose marriage, The reason. His parents were very much prejudiced against people of my religious faith, and he would never marry a girl his parents didn't approve of. He said he realized that a "real" man would probably marry the girl of his choice and disregard his parents' wishes. But material things were his weakness, and if he were to marry me he'd have to change his standard of living, and give up all hope of eventually falling heir to the family business. Should I continue going with him, hoping he will change his mind? Or hope he can get his parents to change theirs? I love him, Abby, and can't give him up just like that.

DISQUALIFIED

DEAR DISQUALIFIED: If he can't propose marriage, what does he propose? Run fast, in the other direction, unless you are content just to go with him until he meets a girl of whom his parents will approve.

* * *

DEAR ABBY: What would you say about a man who was married to a woman for eight years and didn't know the color of his wife's eyes?

SEEMS IMPOSSIBLE

DEAR SEEMS: I say it's time he took a good look at her driver's license.

* * *

DEAR ABBY: My husband, who is a professor at one of the local colleges, is very well-liked by his students. Consequently, during the school year we receive many wedding invitations and we usually accept them all. We are on a very tight budget and must watch our expenditures closely. Is it necessary for us to give the couple a wedding gift if we attend their wedding? Many of our friends who are also teachers (even the single ones) are wondering about this too. We know the students invite my parents, not me, but I feel I should give a gift.

TIGHT BUDGET

DEAR TIGHT: If you want to attend the wedding, go, and take a gift. It isn't necessary to strain your budget. Browse around in an antique shop, or a book store. You can find some small, appropriate item for a dollar or slightly more. A second - hand book, or paperback edition of one of the classics, selected with the couple's special interest in mind, could be more meaningful than a more pretentious gift.

* * *

DEAR ABBY: How do you get rid of the neighbor's kids? Except for eating and sleeping, those kids spend all their time here. We have no youngsters their age for them to play with. We have only one, and she's still an infant. It gets awfully crowded with three and four children in our house all the time. Two of them are old enough to be "all ears" and there is no privacy at all. Sending them home does no good. They come right back again. We can't understand what kind of parents would let their children impose on the neighbors so much. What should we do?

CROWDED

DEAR CROWDED: Don't blame the parents. They probably assume you enjoy having their children in your home because they're there so much. When the youngsters invite themselves in, tell them you are busy, and say it like you mean it. They'll get the idea before long. (Most children are smarter than adults.)

* * *

Troubled? Write to ABBY, Box 69700, Los Angeles, Calif. For a personal reply, enclose a stamped, self - addressed envelope.

LA Chief Plans To Resume Post

LOS ANGELES (AP)—Police Chief William H. Parker returned from Rochester, Minn., Tuesday night after undergoing heart surgery at the Mayo Clinic.

Parker, whose ouster was demanded by some civil rights groups after riots in South Los Angeles areas last August, said he would recuperate six weeks and then resume his job.

Ex-King Leopold Visits Mexico City

MEXICO CITY (AP)—Former King Leopold of Belgium, father of King Baudouin, stopped off in Mexico City Tuesday night en route to Central and South America. He left for Guatemala today.

Leopold said he will visit Costa Rica, Panama, Peru and Brazil.

THE SNYDER DAILY NEWS

Published Sunday morning and each evening except Saturday by the Feather Printing and Publishing Co., Inc., at Snyder, Texas 79549.

Entered as second-class matter at the Post office at Snyder, Texas.

SUBSCRIPTION RATES: By carrier in Snyder 35 cents per week, $1.50 per month. By mail in Scurry and adjoining Counties, one year $7.95. Balance of Texas, one year $12.50. All other States $15.00.

MEMBER OF THE ASSOCIATED PRESS.

The Associated Press is exclusively entitled to use for republication all news dispatches in this newspaper, also local news published herein. All rights reserved, for republication of special dispatches.

BO BROWN

Bo Brown Heads UT Law Class

Harold P. (Bo) Brown Jr., of Snyder has been elected president of his senior class at the University of Texas Law School.

Brown is the son of Mr. and Mrs. Harold P. Brown, 2900 Avenue U, and is a graduate of Snyder High School.

He also was president of the mid-law class and has served on the Board of Governors of the Student Bar Association during the past school year and will continue to serve on the board throughout this school year.

While serving on the board, Brown has been chairman of the Social, New Legal Fraternity, Law School Annual and First Year Exam Orientation Committees, and a member of the Student - Faculty Relations Committee.

Revenues Of CRMWD Up

Revenues for the Colorado River Municipal Water District continue to run slightly ahead of a year ago, although water deliveries are lagging.

This is due to oil companies increasing their demands, plus one new contract which involves payment of a pipeline use fee.

Through September member cities of Odessa, Snyder and Big Spring paid $1,108,271 for water, which is about $85,000 less than for the same time a year ago. Recreation revenues of $40,208 are down $9,000. Oil company payments for water amounted to $887,346, up $104,000, and the pipeline fee of $17,267 did not exist a year ago. Thus, revenues of $2,053,718 are up by $25,000.

Water sales covered 8,602,048,000 gallons for the nine-month period, compared with 9,190,068. Of the total so far, 7,759,077,000 gallons came from Lake Thomas, the remainder from district and city well fields.

Red China Has Few Friends Left

DALLAS (AP) — Red China has been revealed in the eyes of the world as a militant power and is being rejected by nearly every other country, Secretary of State Dean Rusk said Tuesday night.

Speaking at Southern Methodist University to a crowd estimated by police at 8,500, Rusk said that "those that want a totalitarian existence are being rebuffed" by nations on every continent.

"Freedom is deeply in the nature of men," he said.

America's commitment to maintaining the freedom of Southeast Asia's people is the primary protection of peace in the world, Rusk said. Since World War II, he said, every president has considered Southeast Asian security as essential to the Free World.

America's commitment there will keep it secure, Rusk said.

"If anyone doubted this . . . we'd be on the road to catastrophe," he said. "We shall meet our commitment and we shall keep open the doors of peace."

Five men in the uniform of the American Nazi party picketed the SMU Coliseum before Rusk's speech. They carried placards reading "Why does a Jew represent white U.S.A. in U.N.?" "Communism is Jewish" and "Has Rusk ever made a pro-American mistake?" The demonstration was orderly.

At a news conference earlier, Rusk said there was no indication the Viet Nam conflict could be solved at the conference table.

"I don't see or hear those crucial signs that indicate we could move to the conference table," he said. "There can be peace tomorrow if Hanoi decides to leave South Viet Nam alone. . ."

Rusk said he had no hint to what would happen if the United States stopped bombing North Viet Nam.

"Would they stop bombing us in South Viet Nam? Would they take home their units in South Viet Nam?" he asked.

"We don't have the answers. There are many sources by which the answer could be received. The bombing could be stopped if it was a step toward peace."

The United States had no hand in the recent attempted coup in Indonesia, Rusk said. He blamed Red China.

"Many Indonesians are not prepared to take the program Peking had in mind for them," he said. "This has caused Peking to take a harsh attitude toward them. This is a sign of a general repudiation in all parts of the world of the violent program Peking is putting forward."

TODAY'S MARKETS

STOCK AVERAGES
Compiled by The Associated Press

	Indust	Rails	Util	60 Stocks
Prev. day	518.2	182.8	171.5	332.6
Week ago	514.1	182.3	171.3	330.7
Month ago	505.4	174.5	172.8	344.4
Year ago	464.4	188.3	164.1	329.6

NEW YORK (AP)—Cotton futures continued quiet in noon dealings today with no actual trades. Dec. 30.20 bid, March 30.35 asked and May 29.00 bid.

CHICAGO (AP) — Butter steady. Eggs irregular; unchanged to 1 higher. A whites 37½; mixed 37½; mediums 34; standards 32; dirties unquoted; checks 24.

FORT WORTH (AP) — Cattle 1,000; calves 300; standard and good heifers 17.00-20.00; utility and commercial cows 13.50-15.00; canner and cutter 10.00-14.00; utility and commercial bulls 17.00-18.00; standard and good calves 19.00-20.50; cull 12.00; good feeder steers 23.00-24.00; good heifers 20.00; good and choice steer calves 21.00-25.00; standard 19.00; good and choice heifer calves 20.00-22.00; standard 18.00-19.00; good stock cows 14.00.

Hogs 150; US 1-3 190-265 lb barrows and gilts 22.75-23.25; 2-3 210-285 lbs 21.50-22.50; some US 3 340-350 lbs 21.00; 475 2-3 300-370 lb sows 20.50; good and choice feeder pigs 19.00-19.50.

Sheep 250; good and choice woolled lambs 21.00-22.50; shorn 22.00; good and choice yearling wethers 18.00; aged wethers 9.00-10.00; utility and good woolled ewes 6.50-7.00; good and choice woolled feeder lambs 16.00-19.00; breeding ewes 10.00; solid mouth ewes 7.00.

Texas Peanut Allotment Set

WASHINGTON (AP) — Texas received a peanut crop allotment of 356,851 acres Tuesday from the Agriculture Department.

Secretary of Agriculture Orville Freeman said the total 1966 allotment for peanuts would remain the same as last year, 1,610,000 acres.

He also set a Nov. 23 grower referendum to decide whether marketing quotas shall apply to the three crop years through 1968. The referendum will be conducted at the same time as a producers' poll on upland cotton and extra long staple cotton.

The 1966 peanut acreage allotments for other states include Alabama 217,601, Arizona 714, Arkansas 4,201, California 935, Florida 55,228, Georgia 527,921, Louisiana 1,954, Mississippi 7,52, Missouri 247, New Mexico 5,530, North Carolina 169,190, Oklahoma 138,443, South Carolina 13,874, Tennessee 3,604 and Virginia 10,272.

Bond Issue Defeated

GREENVILLE, Tex. (AP)—A proposed hospital district and bond issue to finance it were defeated by Hunt County voters Tuesday. The district went down 2,599-1,413 and a $3.8 million bond issue was rejected 2,508-1,384.

Year-Long Event Planned In Monaco

PARIS (AP) — Princess Grace of Monaco says a year-long program of special events is being planned to celebrate the centennial of Monte Carlo, the gambling resort area of Monaco.

Speaking in impeccable French, Princess Grace told newsmen Tuesday that it is hoped some of the glitter of tourist life in the principality can be restored.

"All I said was:
Show me a filter that delivers the taste and I'll eat my hat."

TRY NEW LUCKY STRIKE FILTERS

©1965 The American Tobacco Company

'66 Chevrolet Impala Sport Sedan

MIGHTY SMOOTH

(New Turbo-Jet V8)

(Even softer Jet-smooth ride)

'66 Chevrolet Impala Sport Coupe—one of 19 models with fine-sculptured new Body by Fisher

NOW! '66 CHEVROLET JET-SMOOTHER IMPALA

If you go by first impressions, you could get the idea this clean-honed new '66 is more car than you ever got in an Impala before. And you'd be right.

Take Chevrolet's newest V8's, for instance. They're based on the famed Turbo-Jet design with aircraft-type valves, freer breathing valve openings and other advances that deliver more efficient power than ever before.

Result: You can now order a 396-cubic-inch version with 325 hp. Or you can go for a 427-cubic-inch Turbo-Jet with up to 425 hp.

The ride, too, has reached a new Jet-smooth level of comfort. Chevrolet engineers went over the whole frame and body structure, refining here, honing there. They installed softer acting shock absorbers and even gave each body style its own specially tailored Full Coil springs.

And there's more in the way of those little extras—that come as standard equipment. Like backup lights, padded sun visors and instrument panel, outside rear-view mirror and windshield washer. More in the way of custom features you can order, too, including front-seat headrests, AM-FM stereo and automatic Comfortron heating and air conditioning.

How come so many improvements have been made in a car that was already America's solid favorite? That, as you'll see when you check this one out at your dealer's, is what keeps it the favorite. Improvements.

CHEVROLET

See the new '66 Chevrolet, Chevelle, Chevy II, Corvair and Corvette at your Chevrolet dealer's.

42 /972

LES FRANCIS CHEVROLET COMPANY

25th St. & Avenue H Snyder, Texas Phone HI 3-5456

All-Weather Convenience!

High Speed Dryer

- Dries up to 14 pounds of clothing.
- Three heat selection for any fabric.
- Variable Time Dry Control—allows selection of drying time.
- Wash 'n' Wear Cycle—for drying or de-wrinkling synthetic fabrics.

Model DE-620B

$129.95

LARGE SELECTION DRYERS - ELECTRIC & GAS
In Cooperation With Texas Electric
We are Offering up to $25.00 on Wiring Installation With Purchase Of a New Electric Dryer

Roe's
FURNITURE & APPLIANCES

Highland Shopping Center
Phone HI 3-3402

WEDNESDAY

TIGER THEATRE & CAFETERIA
POOR-BOY NITE
ADULTS - 25¢
Little Poor-Boys - FREE

Poor-Boy Nite Food Special

Large, Char-Broiled
BURGER BASKET 39c
With French Fried Potatoes & Onion Rings

CORN - DOGS 15c
Hot Dog On A Stick

FROSTED COKE 10c

SANDRA DEE
ROBERT GOULET
ANDY WILLIAMS
MAURICE CHEVALIER

A ROSS HUNTER Production "I'd Rather Be Rich"
A UNIVERSAL PICTURE / in EASTMAN COLOR

Now... Pick Up An Order Without A Ticket...
CHOW, That Is WOW!

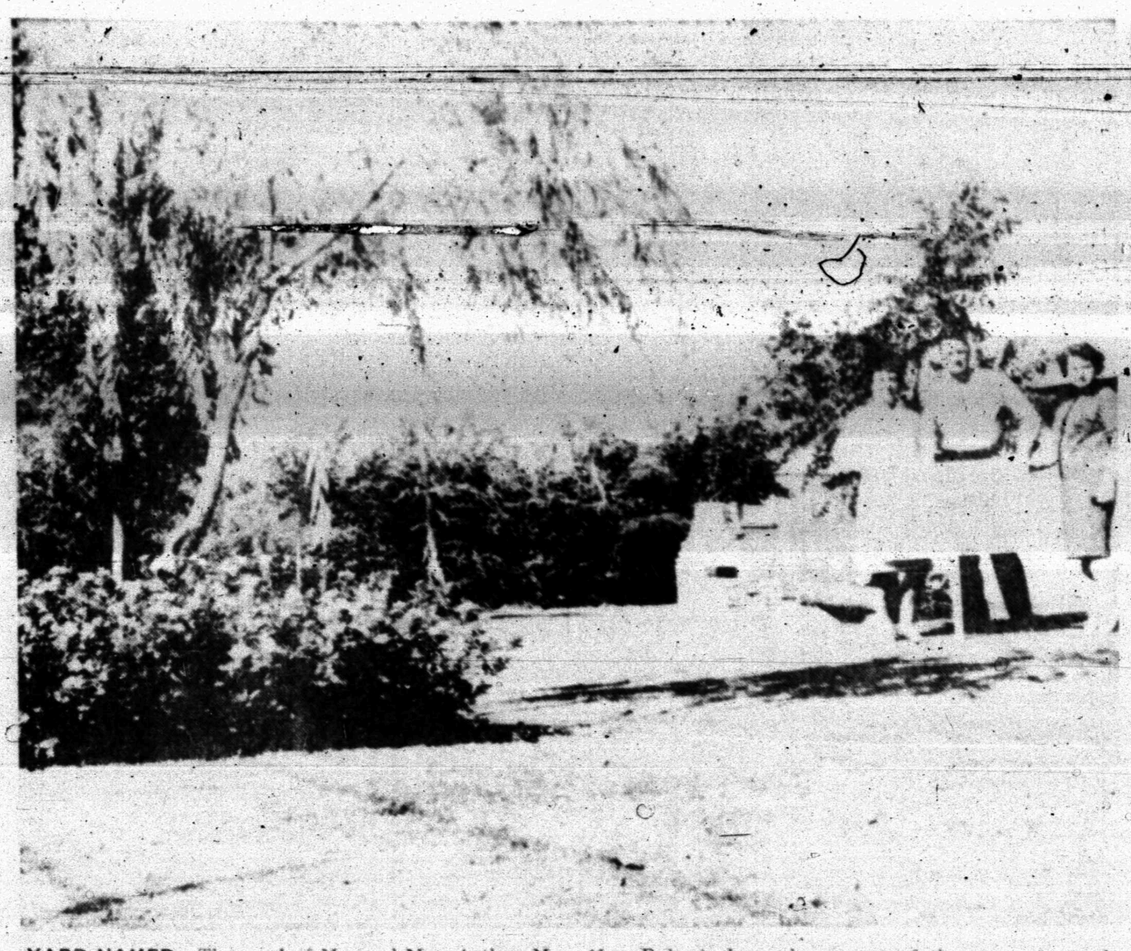

YARD NAMED—The yard of Mr. and Mrs. Arthur M. Roberts, Jr., 2210 Forty-fifth Street has been selected as "Yard of the Month" by the projects committee of Snyder Garden Club. Visitors are welcome to visit the garden at any hour during the day. The selection was based on good utilization of site; meeting needs of the family and good gardening practices. Mr. and Mrs. Roberts have done most of the concrete work, designed and built the concrete benches and tables in the yard, and did their own landscaping. The attention of visitors is directed to bird feeders and bath, bee hives and good mulching method in the garden. Mrs. Jay Huckabee is pictured with Mr. and Mrs. Roberts.

China Grove News

CHINA GROVE NEWS
By MRS. N. F. HALL

Mr. and Mrs. D. L. Cotton and Mrs. Arlis Cotton and children recently visited Mr. and Mrs. Don Goss and children of San Angelo.

Mr. and Mrs. Al Plattemeire of Odessa recently visited her parents, Mr. and Mrs. Sydney W. Williams.

Mrs. Hollis Mize Jr. and Naomi visited Mrs. Bluy Harlow of Colorado City Saturday afternoon.

Mr. and Mrs. T. E. Grimes Jr. of Tripoli, Libya is visiting his sisters, Mr. and Mrs. Martin Murphy and Mr. and Mrs. Ollie Richardson. He returned home to attend the funeral of his mother, Mrs. Lucy Myrtle Grimes.

Mrs. Pete White visited Mrs. V. E. Duncan of Coahoma Wednesday.

Recent guests in the N. F. Hall home were Johnny Don Hall of Amarillo, Mr. and Mrs. Garret Jones and family of Colorado City, and Mr. and Mrs. D. L. Cotton.

Billy Adams is in Odessa attending the Odessa Welding School.

Mrs. D. L. Cotton visited Nellie Cotton of Snyder Saturday.

Mr. and Mrs. A. R. Thompson recently visited Mr. and Mrs. Russell Dunn and children of Valley View.

School Menu

THURSDAY

Hamberger on Buttered Bun
Oven Fried Potatoes
Pinto Beans
Lettuce & Tomato Salad
Strawberry Jello w- Topping
Milk

FRIDAY

Fish Portions w- Catsup
Macaroni & Tomatoes
Buttered Spinach
Caramel Carrots
Cinnamon Rolls
Corn Bread & Butter
Milk

WOMEN

The Snyder (Texas) Daily News, Wed., Oct. 27, 1965 3

Put Beauty In Your Daily Life

The White House campaign to beautify America—our cities, highways, and countryside in general — is creating wide spread interest among citizens from coast to coast. Perhaps the best way for all of us to participate in this challenging program is to begin by beautifying our own homes.

When the weather turns cold, rich autumn flowers will enable homemakers to bring the natural beauty of the outdoors into their homes and apartments and brighten and beautify them. In addition, flowers will help to create a festive atmosphere in the home and promote family "togetherness".

For example, the dinner table with all the family gathered around, is an ideal place for a low and graceful bouquet of seasonal flowers — chrysanthemums, Pompons, carnations and roses. While a floral centerpiece may be in evidence on a holiday or when company comes, many of us neglect to include the beauty of flowers for the family alone when it sits down to dinner.

Children almost invariably are delighted by any sort of mealtime festivities. They tend to eat and behave better. And they will look forward to eating together with the whole family rather than insisting upon eating all their meals on TV trays.

A handful of simply arranged seasonal flowers in a low bowl at the dinner table can do much to promote family "togetherness" and bring beauty into its everyday living.

As President Johnson has said: "Beauty must not be just a holiday treat but a part of our daily life." He added that it is up to individual citizens to "build beauty for themselves and their children."

Central Halloween Carnival

The Central Elementary P-TA will hold its annual Halloween Carnival on Friday Oct. 29th at 6 p.m.

There will be fun, thrills and chills for everyone. The first grade will be calling everyone to walk for a cake. You may fish for a prize with the second grade or toss a ball with the third. The fourth grade will entice you with a candy tree, while the fifth will scare you in their spook house. Then you can have coffee and pie with the sixth grade in the cafeteria.

The public is cordially invited.

VFW Junior Unit Sends Box To Orphans Home

The Junior Unit of the Ladies Auxiliary to the VFW Post 8231 sent a box of useful items, including games, sweets, towels, etc. to the VFW National Home in Eaton Rapids, Michigan this week.

The unit is also scheduled to participate in the CROP drive on Sunday Oct. 31st with various youth groups of local churches.

Membership in the new unit has now risen to 16.

WOMEN'S CALENDAR

WEDNESDAY

Altrurian Daughters guided tour of Webb Air Base, Big Spring.

THURSDAY

ABWA meets at 7 p.m. at Steak House.

Snyder Garden Club, 9 a.m. at Martha Ann Woman's Club, Mrs. Gene Best and Mrs. Charlie Miller, hostesses.

Snyder Duplicate Club, 1:30 p.m. at Martha Ann Woman's Club. Open.

Jaycee-ettes meet at 7:30 p.m. at Snyder National Bank community room. Merlene Williams, hostess.

FRIDAY

Altrurian Club, 3 p.m. at Martha Ann Woman's Club. Mrs. A. C. Preuitt, hostess.

Duplicate bridge at Country Club, 9:30 a.m. Open.

Central Elementary P-TA Halloween carnival, 6 p.m.

Skillet Vegetables

¼ cup butter
1 ¼ cups thin strips onion
4 small zucchini (1 pound), unpared and cut into thin rounds
1 large green pepper, cut into thin strips
2 small (¾ pound) tomatoes, skin removed and quartered
1 teaspoon salt and ¼ teaspoons pepper
2 teaspoons sugar and ¼ teaspoons ground allspice.

In a 10-inch or larger skillet, heat the better; add onion and zucchini; mix well. Cover and cook gently, stirring a few times until zucchini is tender-about 5 minutes. Add green peppers and tomatoes. Mix salt, pepper, sugar and allspice, sprinkle over vegetables; mix well. Cover and cook gently until tomatoes are hot through-about 5 minutes. Makes 6 servings.

Gains In Medicine, Medicare To Increase Aux. Work

The Texas Association of Hospital Auxiliaries District II Area II meeting was held recently at the Midland Country Club in Midland.

Mrs. Mitchell Langdon of Hutchins, TAHA State president was guest speaker. Others included Mrs. Hugh Faye of Port Arthur TAHA second vice president and Dr. Dorthy Wyvell a pediatrician from Midland who spoke on the effects of medicare upon the volunteer and the community alike. She stated "there will be a creeping increase in the use of hospitals after next July with the new medicare, in Canada they have seen this trend," for elective surgery the patient may wait three to five months on a list. "We will have to utilize a committee to determine the use of hospital rooms", and pointed out the increase use by the aged of hospital care and the need to modify nursing help. "The public has reacted with resignation to socialization. And whether socialization will continue as is or not no one knows," but she pointed out that we can stop socialized medicine by electing responsible congressmen.

Mrs. Joseph B. Ruppe, a former Snyderite, co-councilwoman for the State of Texas was in charge of introductions. She introduced the presidents of the local auxiliaries and the administrators of the hospitals. The delegates were from Monahans, Wink, Rankin, Andrews, San Angelo, Lamesa, Snyder, Midland, Odessa, and Pecos. The president of every auxiliary was present, and over 100 delegates attended.

During the 11 a.m. workshop questions were answered about volunteer service and the Candy Stripers program.

In the afternoon session a panel discussion entitled "Are the Stars in our Crown—or only in our eyes?" It was headed by Dr. John Mast, physician of internal medicine from Midland. Mrs. J. L. Wadell, supervisor of nurses, Midland Memorial Hospital, and Dr. Earl Benson, administrator of the Medical Center Hospital in Odessa. Very reluctantly they criticized the auxiliaries and pointed out ways to better themselves. Public relations was the strong point and it was stressed "your town is you—and so is your hospital". Our hospitals are only as fine as we make them, if patients, doctors, nurses, auxiliarians and the general public alike leave our hospital grumbling it is a direct slap on our community. "Charity begins at home", and our daily actions speak louder than words. Dr. Mast stated "the Lord loves a cheerful giver" and blessed are the young, for they shall inherit the National debt. Last year alone in Midland the auxiliary volunteer put in over $50,000 of man hours had they been paid for their services.

A report from each auxiliary concerning the contributions they were making and the work being done in their hospitals was given. Snyder was the only delegation that owns and operates their own snack bar. Among other projects of the Snyder auxiliary is the "Remembrance Fund", to which contributions are accepted. These funds are used to buy needed life saving equipment, such as the isolette in the nursery. It was also announced the 50 new television sets were permanently installed and a choice of five channels on the cable are now in full operation. this project was designed to make the patients stay in the hospital a little more comfortable.

October 24 - 30th has been set aside for "Health Career Week" and everyone is urged to learn more about his hospital and the increasing needs in medical careers. Texas ranks 46th percentage wise in the nation, being overly populated we can not supply enough doctors, nurses, dieticians, radiologists, x-ray technologist, medical record librarians and other educated personal to fulfill the needs of this large state. Texas needs 18,000 more trained people in the medical profession. It is up to each of us as a Texan to help stress this need.

The delegates attending from Snyder were Mrs. Larry Hall, Mrs. Hank Snyder, Mrs. Dubb Tubb, and Mrs. E. L. Ball.

GIANT MAYTAG SALE!

Sale Starts Thursday Morning At 7:00 A. M.

Open Thursday, Friday and Saurday Nights 'Til 7:00 P. M.

13 Maytags
MUST BE SOLD IN THREE DAYS
All genuine brand new Maytags with all the dependable features that have sold over 14 million Maytags! More than any other brand.

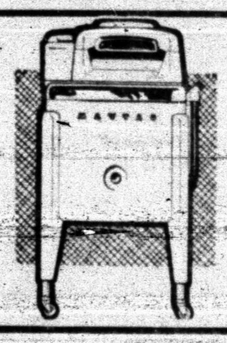

GIANT TRADE-IN
ON MAYTAG WRINGER WASHERS
World's famous dependable wash-day work horse! Washes large size family loads clean. Gives you more dependability—more work-saving features!

NOTICE
If you plan on buying a new washer or dryer during the next six months, don't miss this opportunity. You owe it to yourself to see our savings during this big 36-hour marathon.

WE'LL TRADE! - WE'LL DEAL!

Come in and make us an offer!... If you can't buy during this sale, give up, because it's impossible. No reasonable offer refused. Don't wait until your appliances are worthless. Trade now! They'll never be worth more!

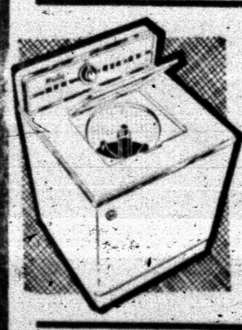

BIG CAPACITY, TWO SPEED, MAYTAG AUTOMATIC
Two speeds, eight cycles, family-size big load capacity. Zinc-coated cabinet protected against rust, safety lid stops action in seconds, swirl-away draining, famous Maytag agitator action. America's most dependable washers and dryers at savings you'll like.

CREDIT TERMS AVAILABLE
BUY NOW! PAY LATER
EVEN LARGER DISCOUNTS FOR CASH!

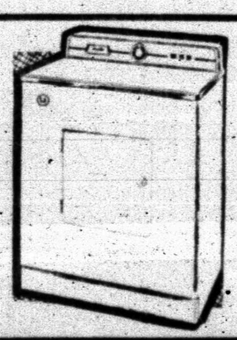

MAYTAG Halo-of-Heat DRYERS
The dryers with the difference. Gas or electric models. Fast, gentle, dependable! Dries at lower temperatures, no hot spots. Wash and wear, plus air-fluff button. Cooled cabinet, family size capacity, efficient lint filter, zinc-coated steel cabinet, safety door stops action when opened.

GET THE FEATURES YOU WANT. PAY THE PRICE YOU WANT.
Purchase A New Maytag Dryer and We Will Install It FREE - This Includes 220 Volt Wiring

Buy a MAYTAG Today! Be Washing Tomorrow!
We specialize in Saturday Delivery and Installation

McDOW HOME APPLIANCE
2407 Ave. R Phone HI 3-4111

Penneys
ALWAYS FIRST QUALITY

EOM
END-OF-MONTH CLEAN-UP

Womens BETTER DRESSES
• Fall Styles
• Broken Sizes
$4.88 Each

Mens SPORT SHIRTS
• 100% Cotton
• Short Sleeves
$1.00 Each

Childrens CANVAS SHOES
• Broken Sizes
• High Toe or Oxfords
$1.00 Pair

Hall Rug Runner $3.88 Each
• 27 Inches Wide x 21 Foot Long

Pleated Shorty Curtains $2.00
• 100% Printed Cotton

Electric Blanket $9.66
• Single Control • 2 Year Guarantee

Cotton Bra 50c
• Circular Stitched • Sizes 32 to 40

Mens Work Shoes $6.88
• 6 Inch Top • Broken Sizes

Mens Sport Shirts $1.99
• Long Sleeves • All Cotton

Womens Long Coats $13.88
• Laminated Knits or 100% Wools

Womens Dress Gloves $1.00
• Vinyl That Looks Like Leather

Better COTTON FABRICS
• Printed Cottons
• 36 Inches Wide
44c Yard

Mens COATS SPORT
• Only 6
• Broken Sizes
$18.88 Each

Viet Nam Peace Feelers Hint Of Communist Spllt

By WILLIAM L. RYAN
AP Special Correspondent

Moscow may be getting up steam behind a drive to isolate Red China's warlike policies and create conditions in which Viet Nam peace talks could be held.

A clue to thinking in the Moscow bloc — at a time when Kremlin patience with Peking seems near the breaking point — came in a broadcast from Czechoslovakia. It contained one of the most outspoken condemnations of China's Viet Nam policy from a Communist source and carried a hint of division in the Viet Cong leadership over peace talk demands.

The broadcast concerned a statement in Finland last week by the Moscow representative of the National Front for Liberation of South Viet Nam — NFLSV — the Viet Cong's political front. It came at a time when an international Communist meeting was in session in Prague, and it is unlikely that it could reflect anything but an official view.

The Prague version of the Viet Cong representative's remarks to a group of students differed to a degree from a report carried by Helsinki newspapers. The difference was one of shading — perhaps indicating wishful thinking.

According to the Helsinki papers, he said "relations between China and the Viet Cong are not very warm, even now." In this version he repeated Communist demands that the Americans withdraw completely from South Viet Nam and end raids on the North as preconditions for talks. Then, when asked if U.S. withdrawal was a fixed precondition, he replied: "It does not matter if they are there or not, as long as they accept our final conditions."

The Prague radio's version went this way:

"Nguyen Van Dong, NFLSV representative in Moscow, said that relations between the Viet Cong and People's China now are considerably strained. The Viet Cong, in his words, has no definitive claims under which the United States would have to withdraw its units from South Viet Nam before it would be possible to start peace talks. The Viet Cong only insists that the United States must recognize the NFLSV as a partner in the talks."

This seemed to lift the precondition of U.S. advance withdrawal and limit the Viet Cong demands to a seat at a conference table, rather than recognition as South Viet Nam's only legal representative, as Hanoi and Peking have insisted.

The way Prague quotes the NFLSV representative, there is a hint of division in the Viet Cong ranks and probably in Hanoi, which fathered the liberation front. It also adds substance to a growing impression that Peking is becoming more and more isolated in the Communist world.

This seemed to be reflected in the Prague broadcast, which said that if "the entire NFLSV leadership" endorsed the statement made in Helsinki, "it will mean for Chinese policy the last step in the isolation in which it finds itself at every step because of its unrealistic war-seeking of the past few weeks."

The "past few weeks" could include China's interference in the India-Pakistan war over Kashmir. It could include Vice Premier Chen Yi's dare to the Kremlin leaders to join "the U.S. imperialists and Indian reactionaries" in an attack on China. It could include the painful Chinese setback when a Red-backed coup collapsed in Indonesia.

Moscow and Washington each has its tiger by the tail in Viet Nam — Moscow because the war has spread confusion in world Communist ranks and threatens to involve the U.S.S.R.; Washington because the Communist attitude up to now has left open no honorable avenue to peace.

But the Viet Cong takes increasingly more punishment all the time, and Communist North Viet Nam obviously is hurting.

Referring to these factors, the Prague broadcast said: "The Vietnamese people (meaning the Viet Cong) would not be able to agree indefinitely with the Chinese attitude that the struggle must be waged till the victorious end, whatever the price." It said this complaint not only was the attitude of the NFLSV man in Moscow, but has been confirmed straight from the NFLSV center."

Characters In White Collar Menagerie

By HAL BOYLE

NEW YORK (AP) — Quitting time is as much a daily ritual in the American business office as coming to work in the morning.

If you check the lowing herd in your own white collar zoo, you might note the following familiar characters at the hour of closing:

Methodical Milton — Somebody stole a paper clip overnight from Milton 15 years ago and he is determined never to let it happen again. He puts everything that is on top his desk inside his desk, checks each drawer carefully to see that it is locked, then locks his file cabinet, padlocks his typewriter and hides the cushion of his swivel chair in his locker.

Fun Loving Freddy — As soon as Milton is gone, the office boy, who has keys to everything, opens Milton's desk, puts a well-chewed apple core in the top drawer, then relocks it. Milton will worry for a month how the apple got there.

Hangover Harry — He has spent the day hiding out in the washroom. At 5:29, still a bit foggy, he wheels in and calls out, "Anybody ready for lunch? I found a great place — the house buys every third martini."

Suburbanite Sam — In the summer this prisoner of the outer spaces sneaks out at 5 p.m. so he can spend more time whackin away at his crabgrass before dusk. In winter he starts wrapping up in heavy clothing at 5 p.m. so he can make the long voyage home without freezing.

Madcap Molly — The office Cleopatra never gets much done after 4 o'clock. From then on she tours the place, sitting on the desk of one junior executive after another, swinging her shapely legs and indulging in gay banter. Her big hope: One of them will weaken and take her to dinner and a movie.

Light-Fingered Leo — The office wolf has everything tidied up at 5:15. Then he stations himself near the door, hoping he can get in one more pinch as the girls from the stenographic pool pass by.

The Great Man Himself — As soon as Leo goes, the boss clumps out to the empty room, looks around at the empty desks.

"What a menagerie," he mumbles. Then, as he goes around switching out the lights, he grumbles:

"Why do I have to think of everything around here?"

Junior Editors Quiz on SPEEDY ANIMALS

QUESTION: What are the fastest animals?

• • •

ANSWER: Many studies have been made of the speed of animals by driving alongside them in cars or from planes. It is difficult to get an exact speed figure in this way, so one must allow for possible error. But experts agree that the pronghorn antelope (A) is the fastest native land animal in America, having been clocked at over 60 miles an hour (compared with 40-45 miles per four for the fastest race horses). (B) is the duck hawk going 175 m.p.h. It is when hawks and falcons dive down on their prey that they attain such terrific speed. There is little doubt that the family of swifts are the fastest birds. There is disagreement about their top speeds—some say the claim of great speed is exaggerated; others insist that the Swifts of Europe and Asia have been clocked at 200 m.p.h. which would make them the fastest living creatures. Experts agree that the prize for the world's fastest land animal goes to the cheetah of Africa and Asia (D). These are cats, but have the long legs and deep chests of dogs, making speeds up to 70 m.p.h. They are often trained to hunt. The fastest fishes are (E) the sailfish and (F) the dangerous barracuda, which sometimes attacks human beings.

• • •

FOR YOU TO DO: Next time you are in a car or bus, watch for some flying birds and see if you can judge their speed. You may be travelling 40 or 50 miles an hour. Are the birds flying faster or slower? 10-27

(Wayne A. Huss of Norristown, Penn., wins today's combined prize of Compton's Illustrated Science Dictionary plus $10 cash for this question. Mail yours on a postcard to Junior Editors in care of this newspaper.)

CROSSWORD PUZZLE

SOLUTION OF YESTERDAY'S PUZZLE

ACROSS

1. Mr. Lincoln
4. Fr. summer
7. Petitions
11. Enthusiast
13. Name for Athena
14. Disconcert
15. Assisting
17. Hydraulic pump
18. Remnants
20. Tellurium symbol
21. Independent Ireland
23. Fertile loam deposit
26. Decline
28. Retired
30. And: Lat.
31. Ahead
32. Grafted Her.
34. Pitcher
36. Wash lightly
38. Palestine seaport
40. Myself
41. Imprecation
43. Guido's second note
46. Learned man
48. Artist's stand
50. Solar disk
51. Egg dishes
53. Honey-buzzard
54. Blemish
55. Meadow

DOWN

1. Remote
2. Polish fruit cake
3. Glossy paint
4. Anesthetic
5. Palm lily
6. Modified plant life
7. Wicked
8. The cream
9. River in New York State
10. Droop
12. Because
16. Small island
19. Adroit
22. Fr. Islands
24. European river
25. Steamer: abbr.
26. On behalf of
27. Enliven
29. Throb
33. Store light
35. Carnivorous mammal
37. Not ever
39. Gaiety
42. Jot
44. Nerve network
45. Lohengrin's wife
46. French
47. Mass. cape
49. Indian mulberry
52. Mother

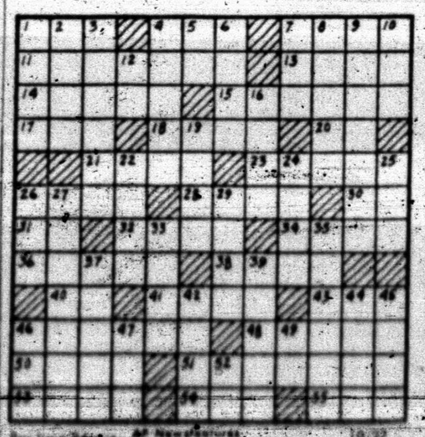

MARY WORTH

GRANDMA

JOE PALOOKA

KERRY DRAKE

DIXIE DUGAN

REX MORGAN

WALTER

MEETING IN SALISBURY — British Prime Minster Harold Wilson, right, and Rhodesian Prime Minister Ian Smith at latter's office in Salisbury as Wilson arrived in Rhodesia to open crucial talks. Wilson went to the Rhodesian capital to attempt to head off Smith's threat to get his government to declare independence of Britain. (AP Wirephoto)

'Cong Sends First Team Against Battered Advisors

EDITOR'S NOTE — Robin Mannock of The Associated Press joined the relief column that reached the battered Special Forces camp at Plei Me Monday.

By ROBIN MANNOCK

PLEI ME, South Viet Nam (AP) — After seven days of continuous action, the handful of US. Army advisers behind the barbed wire at Plei Me know they have been pitted against the Viet Cong's first team — a regiment from North Viet Nam's 308th Infantry Division. It shows on every haggard, grime-smeared face.

A relief column of more than 1,300 Vietnamese rangers, infantry, tanks and armored personnel carriers reached the besieged Special Forces camp Monday. The Viet Cong caught them in the open, and for more than an hour enemy mortars, heavy machine guns and automatic weapons poured fire into the relief force and into the camp.

Capt. Russell Hunter, the camp's doctor from Abilene, Tex., seemed to be everywhere inside the camp's perimeter as dead and wounded were carried in.

His week-old growth of beard was caked with brick-red dust and his eyes stared with fatigue.

One wounded U.S. adviser was brought to Hunter's underground aid station by other Americans. They carried him through the wire, under sniper fire, when South Vietnamese soldiers balked at bringing him in.

For some of Plei Me's defenders, the assault was too much. A noncom ripped the bandage off one Vietnamese soldier's arm and found no wound. Screaming with rage and grabbing him by the jacket, the noncom hauled the cowering soldier from a trench and kicked him back into the fight.

The camp's defenders retaliated with 50-caliber machine guns, mortars and small arms. U.S. Skyraiders and jet attack bombers pummeled thickets on a gentle rise south of Plei Me where the Viet Cong lay hidden.

Each time there was a lull, shots from concealed Viet Cong snipers sent everyone scurrying for cover.

Bomb fragments and shrapnel splattered the camp as the planes and big guns hit close to the wire. Gunners of the U.S. 1st Air Cavalry division fired volley after volley of white phosphorus and high explosives with terrifying accuracy.

The Americans in Plei Me credited the planes with saving the camp. American pilots flew hundreds of sorties by day and night.

"When I meet a flyboy after I get out of here, I'm going to hug him and kiss him," said Maj. Charlie A. Beckwith. He commanded an American team which came to the rescue of Plei Me's beleaguered troops last Thursday with two companies of Vietnamese airborne rangers.

With no water for washing or shaving, Beckwith, 36, looked like an emaciated grizzly bear. He is from Atlanta, Ga.

Connally Condemns Birch Group

MCALLEN, Tex. (AP)—Gov. John Connally lashed out at the John Birch Society Tuesday when newsmen asked his opinion on the group.

He said members of the society have "drifted somewhat into the background, which I think is fine. I wish they would stay there."

Connally added:

"Actually and seriously, it's an organization, I suppose, where people band together to try to express their feelings. I think it's a pretty poor way to do it, however."

Connally visited here after speaking Monday night at a migrant school seminar attended by some 400 teachers and administrators.

Asked about the impending vote on constitutional amendments, he spoke strongly for four-year terms for state officials. He said they cannot do an adequate job when forced to spend half their two-year terms on the campaign trail.

$100 Billion Plus Budget Due Soon

By JOE HALL

WASHINGTON (AP) — The $119.3 billion in appropriations voted by the 1965 Congress reinforces the view of fiscal experts that the day of the $100-billion-plus budget is not far off.

The only question, they say, is whether the ceiling will be pierced in the current fiscal year or in the one that starts next July 1.

An appropriations total is no sure guide to what the actual spending will be in a specific year. Much of the money voted in 1965 will not be spent this year.

President Johnson held his first two spending budgets, submitted last year and this, slightly below the $100-billion mark. His budget message to Congress last January forecast spending of $99.7 billion for the current year, fiscal 1966.

So far the administration has not revised this figure, although it probably will do so when the Budget Bureau completes its review of actions of the 1965 Congress.

Congressional experts believe the spending estimate for fiscal 1966 may be revised upward to exceed $100 billion.

Charles L. Schultze, the budget director, already has conceded the budget for next year, fiscal 1967, will go above $100 billion.

The $119.3 billion in appropriations voted this year was exceeded only by the $147.1 billion in 1942, the first year of World War II. It is $13.2 billion more than Congress voted last year.

Johnson submitted appropriations requests this year of $121.7 billion, so Congress achieved a $2.4-billion cut.

Part of the money voted this year will be spent this fiscal year, but a substantial portion will not go out of the Treasury until later years.

Experts say spending totals lag roughly two to four years behind appropriations totals.

Atheist's Indictment Dismissed

AUSTIN (AP)— Dismissal of assault charges against Mrs. Madalyn Murray O'Hair in Maryland probably will stop extradition proceedings in Texas, her lawyer believes.

Criminal Court Judge Shirley Jones in Baltimore dismissed the indictment Tuesday, citing a recent ruling by the Maryland Court of Appeals that jurors cannot be required to affirm a belief in God.

Arthur Mitchell, Mrs. O'Hair's lawyer here, said there is no legal basis for extradition now that the complaint has been dropped.

Gov. John Connally already had ordered her extradition to Maryland. Mrs. O'Hair, who is free on bond, appealed, saying she feared for her life in Maryland.

"We will now take legal steps to have her released," Mitchell said.

In Baltimore, State's Atty. Charles Moylan Jr. said he was checking whether the statute of limitations would prevent his seeking new indictments.

Mrs. O'Hair, an atheist, brought the suit which resulted in the 1963 U.S. Supreme Court ban on prescribed prayers in public schools.

The assault charges against Mrs. O'Hair resulted from a scuffle with police near her Baltimore home in 1964.

Recently expelled from Mexico, she was arrested in San Antonio on a Maryland warrant.

Trial Continues For Olympic Riding Star

MEXICO CITY (AP) — Lawyers for former Olympic riding champion Humberto Mariles will try to prove that the man he is accused of shooting died because of inadequate medical care.

Mariles is charged with the murder of Jesus Valazquez in an argument over a traffic accident. Mariles has said he acted in self defense.

At a hearing Monday, defense counsel questioned doctors who treated the victim. Some said the wound was not "necessarily mortal."

School Bond Passes

BRECKENRIDGE, Tex. (AP) —Voters approved a $1,250,000 school bond proposal 747-399 Tuesday. The bonds will finance new senior and junior high schools, a gymnasium, auditorium and administration building.

Member Texas
OPTOMETRISTS
Drs. Blum and Nesbit
Optometric Association
Phone HI 3-3392
1825 25th. St.

Draft Card Burner Tells Innocent Plea

NEW YORK (AP) — David J. Miller, 22, publicly admitted today that he burned his draft card, but pleaded innocent of a federal charge that he did.

As he arrived at the courthouse here, the slender, red-haired Miller handed a reporter a typwritten statement attacking th draft, U.S. involvement in Viet Nam and the draft card mutilation law itself.

"I affirm my American right to dissent and my own personal right of refusal to participate in war and the preparation for war," the statement said. "I say this as a Christian, a Catholic and an American."

President Johnson signed the law last Aug. 30. It outlaws mutilation of a Selective Service System notification of classification, under maximum penalty of five years in jail and $10,000 fine.

Miller, of Syracuse, N.Y., was the first person charged with violating it during a Manhattan peace rally on Oct. 15.

Loudly and firmly, Miller pleaded "not guilty" after the one-count indictment was read.

U.S. Dist. Judge John M. Cannella freed him in $500 bail pending trial.

Texan Is Finalist In Piano Competition

NEW YORK (AP) — James Dick, 25, of Austin, Tex., was awarded $500 Tuesday as a finalist in the 24th Leventritt Piano Competition.

A Korean, Tong Il Han, 23, was the winner. He received $1,000.

Bakers Join Union

HARLINGEN, Tex. (AP) — Employes of the Holsum Baking Co. here voted 51-20 Tuesday to be represented by the Teamsters Union, a union spokesman said. The National Labor Relations Board supervised the election.

Students Donate Blood To Support Viet Nam Policy

By JERRY BUCK
Associated Press Writer

Thousands of college students are giving blood to the armed forces with Pentagon appproval as a gesture of support for U.S. policy in Viet Nam.

The junior class at Washington State University collected 750 pints in three days. Hundreds more were turned away for health reasons.

A "bleed-in" is being organized by the Denver Center of Colorado University.

"We wanted to show that not all college students rush around saying 'no' to everything," said sophomore Bill Van Pelt of Denver, drive organizer.

Pentagon approval came as it was revealed that the May Second Movement prepared to raise funds to send medical supplies to the Communist Viet Cong.

Steve Cherkoss of Berkeley, Calif., a West Coast leader of the movement, who called the United States the "aggressor" in Viet Nam, said his group had "the go-ahead" from the International Red Cross to send the supplies. He did not elaborate on "the go-head."

Students at more than a dozen American universities and colleges across the nation are involved in blood drives. The drives came into being after the anti-Viet Nam demonstrations.

The Defense Department said Tuesday it has asked the American Red Cross to collect the blood donations. A defense spokesman said that while the blood is not needed in Viet Nam, it will be used for military requirements within the United States.

He said the first collections will be made early next month at the University of Illinois, where 2,000 volunteer donors have signed up.

"We've had several inquiries already from groups on other campuses who want to provide donations," said Philip Hinterberger, 22, of Alton, Ill., president of the Sigma Alpha Epsilon fraternity at Illinois, sponsors of the drive.

In Berkeley, Cherkoss said that sending medical supplies to the Communist Viet Cong would be a "concrete political act against U.S. imperialism."

He said the drive to aid this country's enemy would begin at Stanford University, Palo Alto, Calif. "Depending on the success of the program at Stanford," Cherkoss said, movement chapters at San Francisco State College, Sacramento State College and the University of California will start similar fund drives.

The movement takes its name from a demonstration on May 2, 1964, which it claims was the first against U.S. intervention in Viet Nam.

HOSPITAL NOTES

(It is requested that visiting be done only during visiting hours of 2 to 4 p.m. and 7 to 8:30 p.m.)

Chaplain: Rev. John Gordon

ADMISSIONS: Marie Hanks, Box 1223; Kenneth Patrick, Rt. 2; Sarah Martin, Rt. 3; John Morrow, 409 Twenty - sixth; Mildred Hall, Rt. 2; Louise Abrahamson, Hopkins, Minnesota; Zella Fulghum, 1305 Twenty - fourth; Glen Wilson 2802 Forty-seventh; Billy Bob Kennedy, Rt. 1; Jo Gardner, 909 Twenty-seventh; Mary Zamora, 1503 Ave. M.

DISMISSALS: John Sandlin, Brady Cobb, Della Edmonson, Myrtle Edwards, Cheryl Roll, John Pickering, Mary Thompson.

Ambulance Service
BOLGER
FUNERAL HOME
Dial HI 3-3533

Charter No. 14270

Report of Condition of the Snyder National Bank of Snyder, in the State of Texas, at the close of business on October 13, 1965. Published in response to call made by comptroller of the Currency, under Section 5211, U. S. Revised Statutes.

ASSETS

Cash, balances with other banks, and cash items in process of collection		$ 3,535,995.57
United States Government obligations, direct and guaranteed (Net of any reserves)		1,792,327.53
Obligations of States and political subdivision (Net of any reserves)		3,747,623.90
Loans and discounts (Net of any reserves)		10,611,998.82
Fixed assets		175,880.50
Other assets		61,465.38
TOTAL ASSETS		$19,925,291.70

LIABILITIES

Demand deposits of individuals, partnerships, and corporations		8,429,070.48
Time and savings deposits of individuals, partnerships, and corporations		5,749,454.24
Deposits of United States Government		45,871.82
Deposits of States and political subdivisions		2,161,677.07
Deposits of banks		1,634,261.91
Certified and officers' checks, etc.		134,564.05
TOTAL DEPOSITS	$18,154,899.57	
(a) Total demand deposits	$12,405,445.33	
(b) Total time and savings deposits	$ 5,749,454.24	
TOTAL LIABILITIES		$18,154,899.57

CAPITAL ACCOUNTS

Common stock —		
Par value per share	$20.00	
No. shares authorized	15,000	
No. shares outstanding	15,000	300,000.00
Surplus		900,000.00
Undivided profits		482,669.76
Reserves		87,722.37
TOTAL CAPITAL ACCOUNTS		1,770,392.13
TOTAL LIABILITIES, AND CAPITAL ACCOUNTS		$19,925,291.70

I, S M Pliler, Vice President and Cashier, of the above-named bank do hereby declare that this report of condition is true and correct to the best of my knowledge and belief.

S. M. Pliler

We, the undersigned directors attest the correctness of this report of condition and declare that it has been examined by us and to the best of our knowledge and belief is true and correct

Roger B. Mize
A. C. Alexander
Harrie Winston
—Directors

CASH FOOD SALE
HALLOWEEN AND HARVEST
1101 25th. St.
OPEN 7 DAYS A WEEK
7 a.m. to 8:30 p.m.
We give BUCCANEER STAMPS
PRICES GOOD ALL WEEK!
DOUBLE on WEDNESDAY With $2.50 Purchase or More!
FRYERS U.S.D.A. Lb. 25c
CANDY TREATS 300 Count Reg 1.95 1.49
HALLOWEEN GOODIES
BUBBLE GUM 80 Count 10 Free 69c
PEACHES No. 2½ Can 4 For $1.00
PUMPKIN No. 303 Can 2 For 25c
SPINACH No. 303 Can 2 For 25c
TOMATO JUICE 46 Oz. Can 29c
CATSUP 14 Oz. Bottle 5 For $1.00
Liver Baby Beef Fresh Sliced, Lb. 49c
Short Ribs Lean Beef 4 Lbs. $1.00
Hamburger 3 Lbs. $1.00
Sirloin Steak Lb. 75c
Welch's Chocolate Covered CHERRIES 44c
Nabisco Cordialed 10 Oz. Box
Bety Crocker, Assorted Flavors Cake Mixes 3 For $1.00
18 Oz. 3-Minute Oats 23c
Ireland's CHILI No. 2 Can 59c
Saltines CRACKERS 1 Lb. Box 19c
Gladiola FLOUR 5 Lb. Bag 49c
Fresh Firm CABBAGE 5c lb.
New Mexico Delicious APPLES 15c lb.
Yellow ONIONS 5c lb.

TALENTED TEX-ANNS A-GO-GO — These swinging girls saw plenty of action in the recent "powder-puff" football game at Lamar Junior High School. They are, from left to right. Front Row, Judy Voelkel, Susan McDaniel, Patty Smith, Marsha McGlaun, Donna James and Daphne Merrit; Middle Row, Deana McGuere, Sandra Howard, Cheril Wilkins, Andrea Logan, Nancy Miller, Belinda Langford and Pat Hartley; and, Back Row, Bonnie Vaughn, Jan Williamson, Betty Smithee, Patsy Williams, Paula Redwiine, Debbie Sims and Roseann Martin. (Staff Photo).

Tigers Turned In Top Defensive Game

There was no scouting report on the Brownfield Cubs — the next opponent of the Snyder High School football Tigers—but members of the Quarterback Club Tuesday saw a film of the victory over Levelland.

The movie revealed that the Tigers turned in one of their best efforts of the season, both offensively and defensively.

Coach Horrace Bostick, speaking prior to the showing of the film, said he thought the defense "looked as good as it has all year." He especially praised the defensive work of Fred Wiman, who had the task of covering Clay Kruger, the 6-7 Lobo receiver.

Bostick said Levelland has the best passer and receivers in the district and that only by a top effort were the Tigers able to contain the pre-season favorites defensively.

The head coach said the team has been "taking it easy" for a couple of days, but that "we'll get with it" the remainder of the week in preparation for the Brownfield game here Friday week.

Coaches in the school system gave reports on last week's games and the prospects for this week. Coach Bill Hartsfield of the "B" team observed the game with Stamford was moved up from Saturday to Thursday. It will be played in Stamford at 7:30 p.m. Thursday.

Coach Tommy Echols of the Lamar 9th grade team said his team will play at 6 p.m. game at Andrews Thursday, rather than at 8 o'clock, as previously announced.

Toads 0, Kittens 0

The Toads battled the second place Kittens to a nothing to nothing stand still Monday to earn for themselves a third place finish in the league with only ½ game percentage rating above the fourth place Colts. The Cubs were the champions of this 9 and 10 year old division and finishes the season except for the all stars who will be announced in the next day or so.

Statistics between the Toads and the Kittens show that it was an even and a defensive game. The Toads used up 41 plays to gain 86 yards and the Kittens covered 88 yards in 39 plays.

For the Toads who helped their cause considerably were Larry Crosson who blocked a punt, David Cotton and Larry Beard who each pounced on fumbles by their opponents and the boys in on the most tackles were Paul Barnett, David Cotton, Widgeon Emerson, Randy Golden, and Alan Smith.

Outstanding for the Kittens on defense with the most tackles were Robbie Hicks, Kevin Jones and Gary Wittie. On defense it play of in last year's Sun Bowl game at El Paso, Arkansas was was Kevin Jones doing most of the toting of the ball.

SWC 11's Eye Bowls

By The Associated Press

Officials of the Orange and Gator Bowls, both Florida affairs, are considering three Southwest Conference teams as possible contestants at this stage of the football season.

The University of Texas is being considered by both bowls. Arkansas and Texas Tech are on the possible list for the Gator Bowl.

The Orange Bowl game is at Miami Jan. 1 and the Gator Bowl contest is at Jacksonville Dec. 31.

Arkansas is leading the Southwest Conference and will play in the Cotton Bowl in Dallas New Year's Day if it wins the league crown.

Texas played in the Orange Bowl last Jan. 1 and Tech in the Cotton Bowl.

Willie, Carl Best Batters

NEW YORK (AP) — Outfielders Willie Mays of San Francisco and Carl Yastrzemski of Boston won the 1965 major league slugging championships, the final averages revealed today.

Mays had a .645 mark in leading the National League for the fifth time. The past season, he collected 360 total bases in 558 times at bat. Among his 177 hits were 21 doubles, 3 triples and 52 home runs, the latter a major league high.

The Giants' star also paced the NL in 1954, 1955, 1957 and 1964. The 1965 campaign was the 12th straight in which Mays has compiled at least 300 total bases. This extended his own league record. He also lifted his career slugging average four points to .593, another NL mark.

Yastrzemski topped the American League with .536 on 265 total bases in 494 at bats. He had 45 doubles, 3 triples and 20 homers among 154 hits. Yastrzemski is the first Boston player to lead the AL in slugging since Ted Williams in 1957.

Hank Aaron of Milwaukee was second in the National League with a .560 average.

One Aggie Out

COLLEGE STATION (AP)—Texas A&M tackle Jack Pyburn is the only Aggie footballer not expected to be able to take the field Saturday against Arkansas, coach Gene Stallings said Tuesday. Pyburn hurt his knee in practice and it looks like he is lost for the season, Stallings said at a news conference.

HAULS IT IN—Ray Kizer, Snyder High School end, pulls in a pass from Murry Bowden during the Tiger victory at Levelland Friday night. The Lobo charging to make the tackle is Mike Hart (No. 80). Tigers Terral Austin (No. 73) and David Holt (No. 10) are in the background. (Photo by Jimmy Hagan)

'Horns Learn How To Lose

AUSTIN (AP) — Lineman Frank Bedrick started his final season with the Texas Longhorns boasting 21 victories and one loss in two years—and the last two weekends have been hard to figure out.

"It's kind of hard to explain," the two-way lineman said of successive defeats by Arkansas and Rice. "We didn't think we had played that badly. It surprised me the same as everyone else on the squad.

"We've got something to prove to ourselves."

Coaches are looking for the squatty Kaufman business major to play a key role in helping the 'Horns prove to themselves they can make a comeback.

"Frank's especially good at containing the passer," line coach Charley Shira said. "He's good at fighting off blockers and rushing the passer."

Assistant coach Jim Pittman likens the 5-foot-10, 215-pound Bedrick to a windshield wiper in avoiding blockers.

"I've seen him take care of three blockers and still make the tackle at the line of scrimmage," Pittman said.

Bedrick plays offensive guard and defensive tackle for the Longhorns.

Defensive Ace Honored

NEW YORK (AP) — It was another big weekend for runners and passers, but a defensive player — safety Bill Eastman of Georgia Tech — was named today as The Associated Press Back of the Week.

"I didn't think one player could ever do so many things in one game," Tech defensive coach Jim Carlen said of Eastman's performance in the Yellow Jackets' 37-16 victory over Navy Saturday.

What the 5-foot-10, 163-pound Eastman did was return a punt 86 yards for a touchdown, recover a fumble, intercept two passes and deflect three others, make nine tackles and contribute four key blocks on punt returns.

What makes the Columbus, Miss., native's performance even more remarkable is that this is his first season on defense. He was a quarterback on the Tech freshmen 1963 team and was held out of action last year.

Pushing Eastman for the honor was Tulsa quarterback Bill Anderson, who had another great afternoon in the 49-6 trouncing of Cincinnati, completing 32 of 55 passes for 451 yards and six touchdowns. He also scored once and threw a pair of two-point conversion passes.

Whitey Ford won 10 straight games in Yankee Stadium before he suffered his first loss at home in 1965. The Baltimore Orioles snapped his string, 2-1.

AUTO INSURANCE From Old Line Companies!

We Can Fill All Your Insurance Needs

Hugh Boren & Son

INSURANCE AGENCY

N W Cor Sq. Phone HI 3-3555

Ball Players Face Surgery

By HAL BOCK
Associated Press Sports Writer

Their long season finally completed, baseball players are beginning to filter into hospitals across the country having various aches and pains cared for.

The famed Mayo Clinic in Rochester, Minn., is the busiest by far with three ball players already checked in.

Wes Parker, first baseman for the World Champion Los Angeles Dodgers, joined American League batting champion Tony Oliva of the Minnesota Twins and shortstop Tony Kubek of the New York Yankees at the clinic Tuesday.

Parker will undergo a series of allergy tests and have X rays taken of his shoulder. The rangy first baseman also plans a routine physical checkup.

Oliva, who batted .321 and won his second straight batting crown, will undergo surgery Friday for taumatic periostitis of the middle finger on his right hand.

The injury, which caused Oliva to lose his bat frequently after missing pitches, involves an overgrowth of bone caused by repeated injury to the knuckle.

The surgery, expected to kep Oliva hospitalizd for four days, will return the knuckle to normal size.

Kubek suffered through the worst season in his career last year, batting .218. The veteran infielder was troubled by a sore left shoulder through much of the campaign and will undergo examinations at the clinic.

Fluvanna Five Wins At Girard, 92 To 71

Fluvanna split a couple of basketball games at Girard Tuesday night with the boys winning 92 to 71 and the girls losing, 38-30.

Three Buffs were in double figures for the boys with Bobby Hall capturing scoring laurels with 36 points. Henry Contreras netted 28 and Joe Stansell Dunked 13. Browning meshed 31 for Girard while Gregory tossed in 17 and Spray hit for 15.

Girard's girls had two players in double figures: Williams with 22 and Dyer with 11 points. Stansell netted 15 for Fluvanna. It was the season opener for both squads.

With six returning lettermen, including two starters off last year's team, the Fluvanna Buffaloes should be strong again this season.

Returning starters are Bobby Hall, a 5-10 guard, and Henry Contreras' Jr., 6-0, a first string forward. Other lettermen are Victor Contreras (5-11 soph.), Joe Stansell (6-1½ senior), Joe Below (6-0 soph.), and Johnny Dunnam (5-9 soph.). Sansell is a forward, Below a center and the others play guard.

Top newcomers are Butch White, 5-9 Jr. guard, Johnny Stansell the leading scorer in Junior High, and a natural lefty. A good short, Johnny is 5-6 and a guard. He is the cousin of Joe Stansell.

Coach Geral Green's boys had a 19-8 record last season before it was discovered they had an ineligible boy. The games were forfeited.

Other teams in the district are Loraine, Hobbs, Ira, Westbrook and Hermleigh.

FLUVANNA (Girls)

Player	FG	FT	PF	TP
Brunner, B.	3	3	2	9
Stansell	5	5	5	15
Brunner, N.	2	1	4	5
TOTALS	10	9	25	29

GIRARD (Girls)

Player	FG	FT	PF	TP
Williams	6	10	5	22
Dyer	4	3	0	11
Melton	2	1	2	5
TOTALS	12	14	17	38

FLUVANNA (92)

Player	FG	FT	PF	TP
Hall	15	6	4	36
Conreras, H.	11	6	4	28
Stansell	3	7	4	13
Conreras, V.	2	4	0	8
Below	2	2	5	6
White	0	1	1	1
TOTALS	33	26	19	92

GIRARD (71)

Player	FG	FT	PF	TP
Gregory	5	7	5	17
Browning	14	3	4	31
Spray	4	7	5	15
Glenn	1	1	5	3
Daugherty	0	1	1	1
Helms	0	2	2	4
TOTALS	24	21	23	71

Colts Remain Undefeated

The Lamar 7th Grade Colts closed out their 1965 football campaign Tuesday afternoon with a 14-0 victory over the Lamar Cowboys.

The victory sealed a perfect record for the Colts who finished the season with a won-lost record of 6-0. The Cowboys wound up the campaign with a 4-2 record, both their losses being inflicted by the Colts.

Tuesday's game was a defensive battle for the most part, but the Colts managed to hit the scoreboard in the second and fourth periods. Bobby Thompson scored both touchdowns, going 20 yards for the first one and 10 yards for the second one. Tommy Faver picked up the two extra points after the first touchdown.

The Travis Packers and Travis Giants were scheduled to play each other in another season finale, but their activity was canceled because of a manpower shortage.

HOW'S YOUR TV PICTURE?

Picture Tube Special!

Sylvania Silver Screen 85

All Black & White, 21 in. Picture Tube Installed $39.95

First Line Tube Not A Rebuilt

Offer Good Thru Oct. 30th.

For Fast Service HI 3-7635

A-1 Electronics

New Location - 2401 Ave. T.

Babe Ruth Yankee Gets Cincy Job

CINCINNATI, Ohio (AP)—"I wasn't a 'book' player and I'm not a 'book' manager," is how Don Heffner describes the way he is going to manage the Cincinnati Reds' baseball team.

The 54-year-old Heffner, who once played second base on the same New York Yankees' team as Babe Ruth, was named to the job Tuesday. He succeeds Dick Sisler, who was dismissed as manager on Oct. 4 after the Reds folded in the final week and ended the season in fourth place.

Heffner's new boss is an old friend, Reds' President-General Manager Bill DeWitt, who gave him his first minor league manager's job in 1947 with the St. Louis Browns' organization. Heffner had been a coach with the New York Mets for the last two seasons. He has a two year contract with the Reds at an undisclosed salary.

"There are times to gamble and there are times to be conservative," said the pipe-smoking Heffner, discussing his baseball strategy.

"Take this situation: your lead-off man in the first inning hits a double down either line and everybody in the park knows it's a sure double. I'll settle for the double and don't believe in having the man try to stretch it into three unless it's obvious that he can go into third base standing up."

If there were one out when the batter hit the double, he would send the man on to third, Heffner added.

In disclosing Heffner's appointment at a news conference, DeWitt said he had talked to about six other candidates for the job. Heffner's name as the next Cincinnati manager was mentioned several times during the World Series, but both he and DeWitt said they came to terms only Monday.

Heffner — known as Jeep in his playing days — was born Feb. 8, 1911, at Rouzerville, Pa. He broke into the majors in 1934 with the Yankees, and after four seasons moved on to St. Louis where DeWitt was then vice president-general manager. Later he played for Philadelphia and Detroit in the American League.

Before becoming manager of the Reds' former Pacific Coast League affiliate, Heffner also served as a coach for the Kansas City Athletics and the Detroit Tigers.

Cub Golfer Leads

ANDREWS (AP)—The West Texas PGA Golf Tournament hits the mid-stretch today, with C. G. Griffin of Brownfield out in front. He shot a 3-under-par 67 Tuesday in first round play.

Griffin was followed by Jack Walker of Midland, 68; and Bobby Westfall of Floydada, Harold Beavers of Lubbock, Benny Adams of Lamesa, F. A. Smith of Andrews and Bob Baker of Hereford, all tied with 69s.

The 54-hole tournament runs through Thursday.

"All I said was"

Show me a filter that delivers the taste and I'll eat my hat."

Try new Lucky Strike Filters

SUPER CHEF SPECIAL

CALORIC ULTRAMATIC 36 GAS RANGE

This amazing gas range features the latest breakthrough in cooking: Infra-Red broiling that can cut broiling time by 30% . . . meat cooks so fast it hasn't time to dry out and lose its flavor! Also featured: Keep-Warm oven system sets as low as 140 degrees, clock, timer, indicator light, removable oven and broiler doors, oven window and the fabulous Burner-with-a-Brain that makes every pan automatic!

NOW! BIG TRADE-INS LOW MONTHLY PAYMENTS

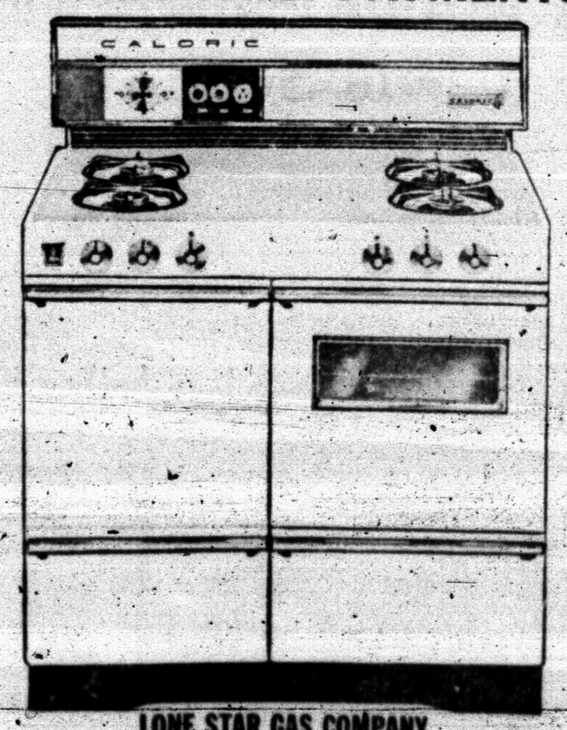

LONE STAR GAS COMPANY Model W76PXT

Hard Working Stage Crews Prepare For 'Brigadoon'

By SUSAN BOREN
Snyder High School

As production day nears for Brigadoon," the high school musical to be performed Oct. 28, 29 and 30, stage crews are working frantically and dilligently to finish up sets.

Roy Taylor, head manager of the stage crews, is assisted by David Payne. The musical consists of two acts and eleven scenes and sets and props must be made for each scene.

Act I has six scenes. Scene one is performed in front of the curtain on a bridge and rock formation. The bridge, one of the most difficult sets to construct, is made of a wooden frame with epson board covering the frame. One - inch chicken wire was stuffed with newspapers to give a lumpy effect. Then papier mache was imposed on the chicken wire mass and formed into larger lumps. To this, muslin cloth was glued to form an impression of rock. Paint was applied to give the effect of rock.

Scene two finds the actors in the village square. The square consists of three booths which serve as milk, candy and dry goods stores and two crude wooden frames covered with epson board serve as the merchants' stores.

The backdrops, which will be used in nearly all the scenes, are made from epson board covering a wooden frame. Mountains and sky are painted on this and greenery has been added. The carts are made of epson board over a wooden frame to look like the carts of old street venders.

A woodshed containing a rocking chair and bed form the setting for scene three. The woodshed is designed from cedar corner posts with epson board and hay for the roof and contains a bed with a hay mattress and an ancient rocking chair.

Scene four will be played in the MacLaren house, a sparsely furnished living room with a huge fireplace, hutch, barrel, benches, stools and a table. The fireplace is fashioned in early Scottish style and made like the rock boulder and bridge.

In scene five the spotlight will be on the bridge and rock boulder where the action will be outside Mr. Lundie's house. The rock boulder required the same building procedure as the bridge.

Scene six is the wedding scene between Tommy and Riona and is played to an archway. This will be a trellis type structure painted white.

Act two has five scenes which call for fairly simple sets. A scrim, which is a transparent type material, will be the only prop used in scene one. This material gives a misty or foggy effect. Scene two is also played to the scrim.

Scene three, however, takes on a different light as wedding visions come into view. The wedding scene requires an altar, three benches, and a table. The altar is handmade of antiqued hardwood with benches placed around to give the impression of a church.

A New York setting in scene four shows a bar which is made from plywood with a veneer top, two chairs, two stationary stools as found at a soda fountain, and a table.

Scene five, in the forest, will be played to a scrim, the red curtain and a bridge.

Roy Taylor, head manager, stated, "The stage will be as authentic as possible, thanks to a hardworking crew."

Those working on the stage sets are Barbara Aycock, Cheryl Arnold, Betsy Ashly, Dianna Alexander, Joyce Baxter, Brenda Franks, Ruby Hurst, Becky Jones, Bill DeKnight, Tom McKinley, Debbie Mebane, Vicki Mize, George Norris, Larry Stokes, Terry Stone, Gary Walton, Joann White, and Kay Woolsey.

Race Riot Staged In Downtown Phoenix

PHOENIX, Ariz. (AP) — About 200 shouting, rock-throwing Negro and Spanish - American youths rioted near downtown Phoenix late Tuesday night. Police brought it under control two hours later.

A dozen auto windshields and several store windows were smashed. Two persons, including a policeman, were hit by rocks that shattered the windshields of moving cars.

Although both of those hit are white, police said there were no apparent racial overtones to the rioting.

The rock throwing started outside a dance at a Negro neighborhood park southeast of downtown Phoenix. An officer said two Negro youths were fighting when police arrived, then without apparent explanation, others started throwing rocks at passing cars.

One of the two 17-year-old youths who were fighting was detained by police, the other was released to his parents.

A half-dozen police cars were damaged by flying rocks.

Police cars blocked off the area occupied mainly by Spanish-American and Negro families.

Blind Man Robbed

DETROIT (AP) — Ronald Utting, 23, who is blind, rakes leaves and does other odd jobs to add to his $50 a month state pension. Two men came up behind him this week, pinioned his arms, and stole the 75 cents he had received for a raking job.

Long Tresses, Short Skirts Popular Among Contestants

By PEGGY SIMPSON

DALLAS (AP)—Today's teenage girls have wiped off the makeup, hiked their skirt hems a good two inches and climbed into knee-length boots or long sox for the 1965 look.

All but 10 of the 60 girls here for the Miss Teen-age America Pageant wear their hair long and swingy. Some call it a flip, others a blunt cut and a few still call it the page boy.

There are more bangs than ever before—and bigger eyes peering out from under them, enlarged by the absence of any makeup except mascara.

The candidates indicated in an Associated Press survey that they experimented with a lot of far-out fashions but they've adopted for everyday wear:

Hip-rider skirts, buckle shoes, shoulder strap handbags, bell bottom pants, granny dresses, and the "total" look—i.e., sweaters with matching knee sox and a skirt of a coordinated plaid.

Few wear jewelry.

But from many quarters the fad among boys is to pierce one ear.

"They take their earring off when they go to football practice," said Sherrie Smith of Toledo, Ohio.

Laurie Jo Lamson of Phoenix, Ariz., and Maile Louis Ornellas of Stockton, Calif., said the fad has spread to their cities.

The girls have their own peculiar habits.

In Oklahoma City, 'teens wear Paisley ties and wooden rings, said Catiana Powell.

Diana Remillard of St. Albans, Vt., reported the trend in that cold climate is going barefoot—and some of the girls still iron their hair to make it stay straight as it falls over their shoulder.

Pigtails are "in" at Hammond, Ind., said Nikki Peck. Miss Teen-age Chicago and, Jan Gjovik, said the way-out fashion is fingernails painted with flowers and bugs.

Thirty-seven of the 'teens sew some of their clothes and 23 design part of their wardrobe.

All had to take needle and thread to raise the hems of their skirts from last year. The average length now is about an inch above the knee.

Pamela Tippins of Augusta, Ga., Virginia Ruehlmann of Cincinnati and Miss Gjovik said skirts are as much as two and three inches above the knee back home.

A new Miss Teen-age America will be chosen Friday night and will have a good deal to say about setting styles across the nation.

Letters To The Editor

To The Daily News:

Does it seem right to all you good readers that if old folks who draw an old-age pension make a little money on the side like baby sitting or piecing quilts, etc., that the small amount they get for that should be deducted from their pensions?

When you think of how much money our government spends for foreign aid, often helping communists, it seems wrong to deal so miserly with our old folks.

Also it seems so wrong to deal so generously with women bringing illigitimate children into this world.

And to encourage the unemployed and the welfare people who are able to work but won't accept jobs.

The New Deal took away the pride of people who used to work for a living and are now on relief.

Centuries ago, Captain John Smith said: "Those who will not work must not eat." What a wonderful slogan. Wish we could get back to that again. Don't you?

Mrs. W. Ed Murphy
Ira, Tex.

McNamara Issues Denial

WASHINGTON (AP) — Secretary of Defense Robert S. McNamara has relayed a denial: he hasn't talked with President Johnson about resigning.

The statement came after a syndicated news column reported Tuesday that the Defense Department chief had told the President he planned to return to private life by the end of the year.

Assistant Secretary of Defense Arthur Sylvester conferred with McNamara.

He reported: "Mr. McNamara told me he never has had any such discussion with the President."

Other McNamara associates insisted that the secretary plans to stay on the job as long as the President wants him.

Blast Damages Brand New House

MONTGOMERY, Ala. (AP) — Mr. and Mrs. John Ellis Loftin were moving into their new home in West Montgomery when the house was wrecked by an explosion.

The blast Tuesday night was attributed by firemen to an accumulation of gas in the attic. The explosion collapsed ceilings toppled a part of the house's brick veneer wall and blew out windows and doors. The Loftins escaped with minor injuries.

GOODYEAR

½ PRICE TIRE SALE

HURRY: LAST 3 DAYS OF THIS GREAT EVENT

1/2 OFF ON EVERY TIRE!

Odd Lot Bargains—Brand New Goodyear Tires

1/2 OFF REGULAR PRICE AS TAGGED

QUANTITY	TYPE	SIZE	REG. PRICE	½ OFF
3	Butyl	8.00 x 14	34.00	17.00
5	Butyl	8.50 x 14	37.00	18.50
1	Rayon	8.00 x 15	$5.25	17.63
4	Rayon	7.10 x 15	33.55	16.78
9	Rayon	7.00 x 14	21.10	10.55
2	Rayon	8.00 x 14	28.35	14.18
2	Nylon	7.50 x 14	24.60	12.30

*All Prices Plus Tax—No Trade-Ins Needed!

FIRST COME— FIRST SERVED!

1/2 OFF ON EVERY TIRE!

Reconditioned Used Tires

1/2 OFF FORMER PRICE AS TAGGED

Choose from makes and sizes on display!

QUANITY	TYPE	SIZE	FORMER PRICE	½ OFF
4	Rayon	8.00 x 14	15.00	7.50
2	Rayon	7.00 x 14	8.00	4.00
4	Rayon	7.50 x 14	8.00	4.00
3	Rayon	8.00 x 14	8.00	4.00
2	Rayon	8.50 x 14	10.00	5.00
6	Rayon	6.70 x 15	10.00	5.00

*No Trade-Ins Needed!

LESS THAN 1/2 OFF

ANY SIZE RETREADS
Famous Goodyear Tread Designs
in stock
Black or White
$5.99
Plus Tax and Recappable Tire

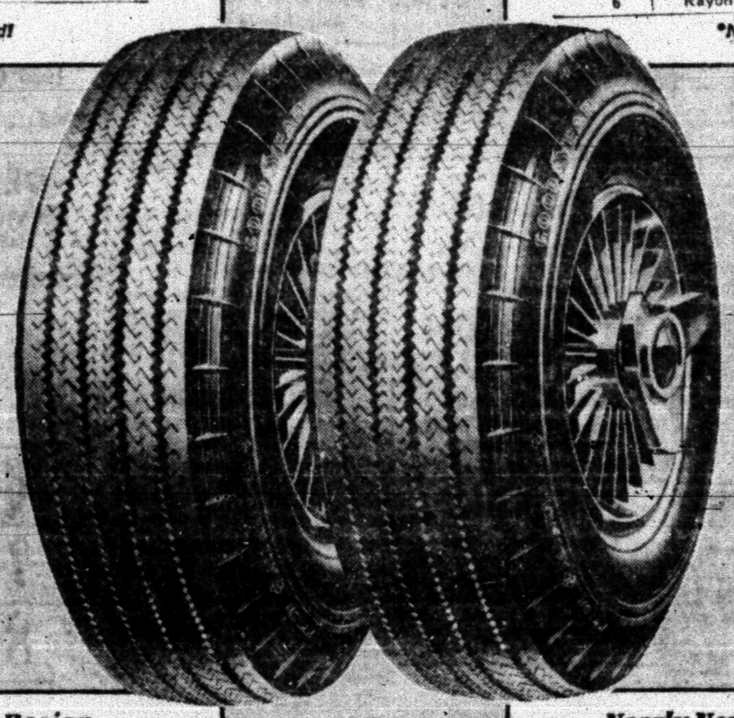

1/2 OFF ON SECOND TIRE

NEW ALL-WEATHER TIRES
Second Tire
1/2 OFF
$7.97 when you buy OR first tire at $15.95
Size 600 x 13 Black Tubeless
*Plus tax—No Trade-Ins Needed!

Discontinued Tread Design

1/2 OFF GET SECOND TIRE AT 1/2 OFF WHEN YOU BUY FIRST TIRE AT TAGGED PRICE!

QUANTITY	SIZE	TAG PRICE (1st TIRE)	½ OFF (2nd TIRE)
4	7.10 x 15	30.50	15.25
6	8.85 x 14	33.50	16.75
4	7.75 x 15	18.05	9.03
5	5.60 x 15	15.65	7.83
4	6.70 x 15	27.85	13.93
4	9.00 x 14	33.50	16.75
4	9.50 x 14	37.25	18.63

*Plus tax—No Trade-Ins Needed!

NEW INSTANT CREDIT
for holders of charge plates and national credit cards

FREE MOUNTING

No Mail or Phone Orders!

Nearly New Original Equipment Tires

1/2 OFF GET SECOND TIRE AT 1/2 OFF WHEN YOU BUY FIRST TIRE AT TAGGED PRICE!

Choose from makes and sizes on display!

QUANTITY	SIZE	TAG PRICE (1st TIRE)	½ OFF (2nd TIRE)
3	7.00 x 14	22.50	11.25
5	8.15 x 15	26.10	13.05
8	7.75 x 15	20.56	10.28
3	8.00 x 14	22.50	11.25
4	7.10 x 15	22.50	11.25
8	8.25 x 14	26.10	13.05

*Plus tax—No Trade-Ins Needed!

BRAKE ADJUSTMENT
Regular Price $1.19
1/2 OFF
NOW .59¢
• All wheels removed, brakes adjusted at each wheel
• Front wheel bearings cleaned and repacked
• Grease seals inspected for leakage
• Heavy duty brake fluid added—and tested

No Money Down—Pay as little as $1.25 a week!

GOODYEAR NATION-WIDE "NO LIMIT" GUARANTEE—No limit on months • No limit on miles • No limit as to roads • No limit as to speed • For the entire life of the tread.

YOUR NEW GOODYEAR AUTO TIRES ARE GUARANTEED against defects in workmanship and materials and normal road hazards, except repairable punctures.

IF A GOODYEAR TIRE FAILS UNDER THIS GUARANTEE any of more than 30,000 Goodyear dealers in the United States and Canada will make allowance on a new tire based on original tread depth remaining and Goodyear's printed "Exchange Price" current at the time of adjustment, not on the higher "No Trade-In Price."

GO GO GOODYEAR

GOODYEAR SERVICE STORE

1701 25th. Snyder, Texas HI 3-9341

BUY WANT ADS SELL

CLASSIFIED ADVERTISING RATES & SCHEDULE

Deadline 4:30 p.m. Monday through Friday, prior to day of publication.
Deadline Sunday, 4:30 p.m. Friday.

15 WORD MINIMUM

1 day per word	6c
2 days per word	11c
3 days per word	15c
4 days per word	18c
5 days per word	20c
6th day	22c
Legals, per word	6c
Card of Thanks, per word	6c

Each additional day 2c per word. These rates for consecutive insertions only. All ads are cash, unless customer has an established credit account with The Snyder Daily News. No refund will be made on an ad after appearing in paper. The Publisher is not responsible for copy omissions, typographical errors or any unintentional error that may occur further than to correct it in the next issue after it is brought to his attention.

ERRORS

The Daily News can not be responsible for more than one incorrect insertion. Claims cannot be considered unless made within three days from date of publication. No allowance can be made when errors do not materially affect the value of the advertisement. All out of town orders must be accompanied by cash, check or money order.

BUSINESS SERVICE

BUTANE

CALL SCURRY Butane Company HI 3-3721 for prompt gas delivery. Sales and domestic and commercial appliances.

ANNOUNCEMENTS A

SPECIAL NOTICES A-2

I am not responsible for any debts made by Virginia I. Johnson.
Jesse N. Johnson

AUTOMOBILES B

TRUCKS FOR SALE B-2

USED TRUCK parts of All kinds from 2 ton up and new I. H. Trucks and parts always in stock. Johnston Truck & Supply. 725-2181, Cross Plains, Texas.

FOR SALE-TRADE B-10

FOR SALE or Trade: 1965 Mustang. Call HI 3-9526 after 5:00 p.m.

AUTO RADIATORS B-11

FRANK D. STEPHENSON
"THE RADIATOR MAN"
CLEANING — REPAIRING
NEW — REBUILT
SNYDER RADIATOR SERVICE
1105 Ave. T Dial HI 3-4131

BUSINESS OPP. C

SHELL STATION for lease. Capital required. Write Box 441, Lamesa, Mays Oil Co.

BUSINESS SERVICES D

MISCELLANEOUS D-26

FOR RENT: 26 inch chain saw. Phone HI 3-6773 or contact Foy Nutt.

SUNDAY OKAHOMAN—Big Ten and Missouri Valley football. For Home Delivery call HI 3-6275—Write P. O. Box 26.

SEE US
for your typewriter and adding machine needs. Electrics—Manuals. Three month rental applies on purchase.
BUD'S OFFICE SUPPLY
Authorized Remington Rand
Sales And Service
1822 26th St. HI 3-4252

EMPLOYMENT E

HELP WANTED FEMALE E-2

START AT once - Earn big money supplying Avon Christmas gifts. We train you to represent Avon. Write Box 1629 San Angelo, Texas.

DEMAND FOR FULLER Brush products makes a demand for Fullerette dealers. You can earn $2.50 to $3.00 per hour.
Call
FULLER BRUSH
HI 3-6346

HELP WANTED MISC. E-3

BOYS & GIRLS wanted for route sales and home delivery of SUNDAY OKLAHOMAN. Call HI 3-6275 or write P. O. Box 26.

EXPERIENCED UPHOLSTERY on commission or salary. $75.00 a week or better. Custom Upholstery, Post, Texas. 495-2295.

WOMAN'S COLUMN H

CHILD CARE H-3

BABY SITTING wanted. My home or yours, day or night hourly or weekly. HI 3-4027

FARM AND RANCH EXCHANGE J

LIVESTOCK J-3

HORSEBREAKING and training. Dial FWI in Sweetwater 915 676 0 Rod

MERCHANDISE K

HOUSEHOLD GOODS K-4

HOYT FURNITURE
HOUSE GROUP
HEADQUARTERS
"ECONOMY GROUP"
2 piece Living room Suite
2 piece Bed room Suite
5 piece Dinette $178.00
$2.50 per week
DELUXE GROUP
2 piece Vinyl Living Room Suite
3 piece Spanish Bed Room Suite
7 piece Falcon Dinette $288.00
nothing down $4.00 per week
See at Hoyt Furniture
2112 25th. Snyder, Texas
Call HI 3-4143

USED AUTOMATIC Maytag Washing Machines. A-1 condition. Marshall Boyd's Appliance Service. Call HI 3-6263.

MUSICAL INSTRUMENTS K-5

RENT
PIANOS &
ORGANS
As Low As
$10.00 Per Month
M & M Electronics No. 2
On The Square
HI 3-3793

MISCELLANEOUS K-11

FOR SALE: Antennas, lead in and used T. V.'s $15.00 and up. D & L T. V. Service. MO 3-2414, Hermleigh.

CAMP TRAILER: $62.50. One tent $25.00. One Antenna and 75 ft. tower with rotator $50.00. Call HU 3-6552.

THE EXCHANGE
Farms, Ranches and Houses.

140 acre stock farm in the hill country. Modern house, barn, out buildings and corrals. 100 pecan trees, 30 acres of bermuda grass, plenty of water, complete irrigation system out of the Llano River. Good deer and turkey hunting and plenty of fish. school bus goes by the house. Mineral rights and ½ of the royalties go. L. L. "Pat" Moore, PEPSCO, Ira, Texas, HI 3-3058, has John Mansville Plastic P. V. C. water lines, salt flow 140 to test with expansion joint. 1,000 things too numerous to mention.

FORREST W. BEAVERS
Realtor, Insurance & Loans
103 Brownfield Bldg.
Phone HI 3-9472
Virginia Elme HI 3-3713
Forrest Beavers HI 3-4467

RENTALS L

FURNISHED APTS. L-3

NICELY FURNISHED 2 bedroom apartment located near High School in very nice neighborhood. Yard kept, water and gas bill paid. Call HI 3-9351, 8:00 to 5:00.

Nice and clean furnished apartment. One block south of Furr's. 1608 27th.

CLEAN, NICELY furnished. Living room, bedroom, kitchen, breakfast nook and bath. Walk in closets. 1305 24th Street.

NICE BRICK two bedroom furnished apartment at 4500 Ave. U. Call HI 3-4718.

TWO ROOM and three room furnished apartments. Also two bedroom apartments with or without T.V. Jack & Jack Realty. HI 3-3492 or HI 3-3566.

UNFURNISHED APTS. L-4

FOR RENT: 2 bedroom unfurnished apartment. 1901 Coleman, downstairs. $50.00 month, water paid. Phone HI 3-7166.

FURNISHED HOUSES L-5

SMALL FURNISHED house, fenced yard, garage, plumbed for washer, air conditioned. $12.50 per week, bills paid. Phone HI 3-6318.

TWO BEDROOM house—central heat and air-conditioning. 2212 W. 27th. Call HI 3-5295.

CLEAN FURNISHED two bedroom house. Plumbed for automatic washer. Adults only. Phone HI 3-4763.

FURNISHED HOUSE for rent. Call HI 3-3484.

UNFURNISHED HOUSES L-6

THREE BEDROOM, 1½ baths, carpet, garage. 216 32nd. Ph. 3-5574.

SEVERAL TWO bedroom homes for rent in different parts of town. Call HI 3-6914 after 5 p.m. weekdays.

TWO BEDROOM house, air-conditioned, corner lot. 201 34th. $60.00 monthly. HI 3-6246.

NEAR WEST SCHOOLS—Clean 2 bedroom, garage, wall furnace, plumbed, T. V. Cable, cyclone fence. HI 3-6323.

TWO BEDROOM—Central heat and air conditioning. 3725 Sunset. Call HI 3-5374 or HI 3-6941.

TWO BEDROOM house. $55.00 a month. 317 34th. Call HI 3-5902.

TWO BEDROOM house, corner lot, 201 34th. $60.00 monthly. HI 3-6246.

TWO BEDROOM house—Central heat and air-conditioner. Partly carpeted. Plumbed for washer. 2809 38th. HI 3-7536 or HI 3-7574.

NICE 2 bedroom house for rent. $30.00 month. 3700 Muriel Drive. Call Roby—3141.

MISC. FOR RENT L-7

FOR RENT
FHA PROPERTIES
Two Bedroom
Unfurnished
Apartments
Redecorated
Three Bedroom
Unfurnished
Houses
Redecorated
or Come To 611 East Highway
See
JACK & JACK REALTY
Area Broker For The
Federal Housing Administration
Snyder, Texas
Phone HI 3-3492 Or HI 3-3566

REAL ESTATE M

BUSINESS PROPERTY M-1

320 acres — 43 acre cotton allotment. 150 in cultivation, balance in grass. Government checks on this place run over $1000 annually. Exceptionally cheap price per acre.

5 room house and lot. You don't have to drive to the Grocery, laundry, school or down town. Low down payment, easy terms.

8 room house on a 85 foot lot, located near downtown. Big Spring Highway.

Downtown, business building, suitable for fruit & vegetable, plumbing, electrical, mechanical. Radio & T.V. 30 x 140 building. This is for lease, sale or rent.

HUGH BOREN & SON
REAL ESTATE
Hugh Boren, Jr. Phone 3-3555

HOUSE FOR SALE M-2

CHEAP
LEAVING TOWN
FIVE ROOM house in East Snyder - Fruit Trees - Nice Location - Close to several Churches. Call HI 3-6257.

THESE HOUSES HAVE BEEN REFINISHED AND ARE IN EXCELLENT CONDITION.
BUY NOW AT LOW PRICES . . . JUST LIKE NEW.
3206 Ave. B . . . no down payment . . . $80.00 monthly.
202 34th. St. . . . no down payment . . . $50.00 monthly.
415 29th. St. . . . no down payment . . . $48.00 monthly.
2803 Ave. Y . . . no down payment . . . $62.00 monthly.
501 32nd. St. . . . no down payment . . . $54.00 monthly.
3305 Ave A . . . no down payment . . . $59.00 monthly.
102 Ash St. . . . no down payment . . . $43.00 monthly.
3607 Irving St. . . . $150.00 down . . . $83.00 monthly.
203 34th. St. . . . no down payment . . . $56.00 monthly.
415 30th. St. . . . no down payment . . . $54.00 monthly.
1904 Scott St. . . . no down payment . . . $55.00 monthly.
3202 40th. St. . . . $150.00 down . . . $67.00 monthly.

STEVENSON
REAL ESTATE
South Side Of Square
Business Phone: HI 3-5612
Home — HI 3-4528
Wilson Bright — HI 3-6137

FOR SALE
By Original Owner
Nicest 2-bedroom home in Highland Park. Lots of luxury features including refrigerated air and carpeting. Stanfield School district. Stevenson Real Estate. Phone HI 3-5612 or HI 3-4528.

"FALL WINDS"
bring "WINDFALLS". You can surely classify this three bedroom, den, two bath brick in the highly regarded Colonial Hills Addition as a "WINDFALL"! It is centrally air conditioned; has a fireplace; den and kitchen are completely paneled; fenced; double garage, and is F.H.A. appraised for $18,900.00 or assume conventional loans and owner would consider a large trade-in on west of southwest.

JUST FAR ENOUGH
but not too far from town; about 3½ miles from east circle; 240 acre farm that is "really perfect" for raising your family (all it needs is a house); minerals leasing rights and half of royalty go with the place, a real find in this county. If you want to move your family to the edge of town, this is the place you have been looking for. Or, invest now and build later.

TRICK OR TREAT?
Don't trick yourself by being a renter when I can treat you to home ownership with nothing down, with a large selection of houses to choose from.

ADELLE JOSEPHSON
REAL ESTATE
2606 Ave. R
Office — HI 3-3601
Nights & Saturdays — HI 3-6944

12 rooms, 3 baths. Good location.
2 Bedroom West. Trade for pickup.
5 room house, $200.00 down, $35.00 a month, East.
Homes—No down payment.
411 acres $175.00, 312 acres $150.00.
2 Bedroom—$4500.00 S. W. Snyder.
2 Bedroom—$200 down South East. Old House and Lot—West $1800.00.

R. W. WEBB REAL ESTATE
See Roswell Rigsby
200 East Highway Phone HI 3-9278

1. SEE THIS—Wholesome Country Place. 2500 sq. ft. of Luxury Living. 3 Big Bedrooms, 2 ceramic Tile baths, large family room—with wood burning fireplace. 3½ acres—Convenient shade for horses.
2. 2711 Ave. P—Spacious 4 bedroom plus large Rumpus Room with beautiful wood burning fireplace. Financing can be arranged if credit is good.
3. 2803 Ave. Y—3 bedrooms, 2 baths. No down payment $100.00 closing cost. Credit must be good.
4. FOURPLEX APARTMENT good for bookkeeper or Farm Labor. Make us an offer.
5. Next to Big—3 bedroom with den for use at 400 Dillman on some work for

JACK & JACK REALTY
411 East Hwy. Ph. HI 3-3492
After 6 O'Clock Ph. HI 3-3566

REAL ESTATE M

HOUSES FOR SALE M-2

NOW'S the time to—
BUY A HOME

"Choice Locations," lots of floor space 3 bedroom. Close to schools, churches, and shopping center. New loan.
"West." 2 bedroom, den, fenced yard, ideal location, corner lot. This house is cute, comfortable, and livable. Priced right.
"Ideal Location," one of the cleanest, nicest, houses on the market. 3 bedroom, improvements galore. Owner already transferred says sell.
"Exclusive Home," brand new, choice location. This house is in a class by itself with many unique and exceptional "luxury" features. All brick, 3 bedroom, 2 full ceramic baths, huge paneled den with wood burning fireplace. Formal living room & dining room, built-ins galore, carpet, drapes, & fenced back yard.
We need your listings.
We specialize in building, let us help you. Your plans or ours.

SCOTT & SCOTT
REALTY CO.
Phone HI 3-6306 · Night HI 3-3158
1907 40th. St.

BRING A BOOK
Checkbook that is, because you'll want to buy this nice 3 bedroom, 2 full bath, kitchen and den combination. Nice fenced yard, close to all West Schools. Colonial Hills Add. Equity buy, priced to sell, $110.00 payments.

DAISIES WON'T TELL (but I'm a blabbermouth)
We just have to tell you about this terrific 3 bedroom, 1½ bath, all brick, in Bassridge Add. Low down payment and $87.00 mo. payments.

WHOA-BACK UP
Don't pass by this nice 3 bedroom near Stanfield, this is a new loan and partner not much down, payments about $80.00 mo. located on 40th.

IF YOU DIDN'T MARRY THE BOSSES DAUGHTER
Then come in and see us about our repossessed homes, nothing down, FHA or VA.

TEAL REAL ESTATE
Building Contractor
4201½ Ave. S
Office: HI 3-4133
Night: Dillard Teal HI 3-4133
Anita Arnold HI 3-7175

Charming BRICK 3 bedroom, 1½ bath, den, 2 car garage, fence, WONDERFUL AREA, below cost, payments $111.

COUPLES PARADISE Spacious 2 bedroom, fenced, carpeted thru-out-West.

OUT OF TOWN OWNER—Sacrificing, 3 bedroom, 1 bath, clean as a whistle. NO DOWN PAYMENT $80.00 month.

THIS IS IT - Only $62.50 month buys this Large 2 bedroom, den, 1½ bath, attached garage, utility room, fenced, WEST, and NO DOWN PAYMENT.

MERLE NEWTON
REALTY
3311 Ave. S. Phone HI 3-6928
Newton ..... HI 3-6928
Webb ..... HI 3-6508

BUYING OR SELLING
We specialize in house sales—2, 3, 4 bedrooms, nice locations.
Confidential insurance loan service available. 25 years & down.
20 acres and good house, 2 bedrooms and den, close in. Good water and improvements, reasonably priced.
1 section, blackland, fair house, mineral interest, plenty of water, 150 gal., 100 acres in cult. $125 per acre.
5 sections, $45.00 per acre in adjoining county.
160 acres, good water, house, $125.00 per acre.
80 acres, close in, good cotton allotment, all in cult., excellent building site for home, plenty of water, irrigation.
320 acres, 100 in cult. stock farm, fair house, plenty of water.
40 acres with water well, 100 to 150 gal. close, worth the money.
½ section, NE of town, priced right.
2701 36th St. Nice 2 bedroom, den, 2 fireplaces, carpeted. This brick home with 2 baths has plenty of extras. $250.00 down.
600 acres, irrigated farm. North of Seminole. Good cotton allotment, 8 inch water for $365.00 per acre.

FORREST W. BEAVERS
Realtor, Insurance & Loans
103 Brownfield Bldg.
Phone HI 3-9472
Virginia Elme HI 3-3713
Forrest Beavers HI 3-4467
Dave Hoover HI 3-9991

FARMS-RANCHES M-6

FARMS
IN ARKANSAS . . Scurry and Hamilton Counties. Will trade Home on 26th Street and $2000.00 cash for home in West Snyder, with some brick.

R. W. Webb Real Estate No. 2
See Roswell Rigsby
200 East Hwy. PhoneHI. 3-9278

OIL LEASES M-7

I Will Buy Producing
SACROC ROYALTY
No Deal Too Small Or
Too Large
HUGH BOREN, JR.
Phone HI 3-3555

FOR SALE-LEASE M-10

FOR RENT OR SALE. Two bedroom house, unfurnished. North of by-pass. Butane and water well. Inquire 220 Ave. F after 6:00 p.m.

THREE BEDROOM house, ceramic tile [illegible] and Elvis. 3105 41st. Call HI 3-4922 before 8:30 a.m. or after 5:00 p.m.

FOR SALE-TRADE M-11

REAL ESTATE M

FOR RENT OR LEASE M-12

FOR RENT
Office space: Two large offices. May be used together or will rent separately. Ample parking. Store building, 2700 sq. ft. ideal for small business. Plenty of parking.
Call
HI 3-7266

$2,500.00
Hobby Shop. If you don't have a hobby use it for Business. Large 3 Bdrm Home, Fenced, Patio, and other Extras.
All For $92000
MERLE NEWTON
REALTY
3311 Ave S HI 3-6928

EXTRA
CLEAN CARS
1963 IMPALA
Chevrolet Loaded $1795
1962 CHEVROLET
BISCAYNE
4 Door 6 Cylinder, Air .. $795
1961 CHEVROLET
Impala 4 Door Hardtop, Loaded $1095
1960 OLDSMOBILE
Super 88, Loaded $895
1963 Nova Chevrolet
Station Wagon 4 Door ..... 1450.
1961 CHEVROLET
Pickup $850.00
1960 CHEVROLET
Pickup $795.00
DENSON
SERVICE STATION
300 E. Hwy. HI 3-3912

Want-Ad-O-Gram
Write Your Ad On Lines Below And Mail To
Want Ads, Snyder, Texas
Snyder Daily News

Run Ad ..... Days
Name .....
Address .....
City .....
State .....
Payment Enclosed ( )
Bill Me ( )

LIGHTEST MEXICO

BY JOHN ABNEY

IXTAPAN de la SAL, Mexico—The get-away-from-it-all place here is Mr. Arturo San Roman's plush Hotel Ixtapan.

It lies in a sort of personal Garden of Eden he built around the thermal waters which cure a host of ills. Filled with vitamins, minerals and radioactivity at 102 degrees F.

Mexico comes over to soak up energy and then lie in the sun as the ancient Aztecs did. Centuries ago, the Aztecs walked it from Mexico City (two hours by highway) after battles with neighboring tribes, to cure the bumps and bruises.

They had no elegant, private baths with king-size tubs like today's tourist. Nor emerald lawns splashed with flowers to serve as a sun-tan mat.

Mr. San Roman came through here a couple of decades ago looking for lumber to chop down. And he noticed a family carefully helping their crippled teenage daughter into the soothing waters for a health bath.

A few weeks later Mr. San Roman came back through and saw the young lady getting in the water alone. He figured there must be something to the health rumors and built his hotel.

Then he added a golf course (the 102 degree F. waters make clients tremendously radioactive) and three outdoor swimming pools. Wrote the history of Mexico in water.

This consists of a set of dancing fountains, complete with music and colored lights. At nights you get a program and they turn on the faucets. The program explains what each spray display means (historically) while an IBM-type machine click clicks the water in all shapes and directions.

The favorite of my young heathens is the riding academy. A stable of docile mounts which plod with children up a country road to view the surrounding real estate from the hills. Grown-ups ride 'em through the cobblestone streets of the village of Ixtapan and gather flavor of antique Mexico.

All of which is perfect timing for me because I can follow the hotel's suggestion and play it cool.

Dunk myself in one of the private Roman baths and walk around cool after 102 degrees F. Or play chess in the sun, surrounded by hybiscus and bougainvilla, and then sit in the cool bar for a serving of vitamins. Or maybe go to the cottage and just stretch out unconscious for a few hours.

Nights are brisk and down to blanket temperature. Days are the essence of Spring with golden sunlight that gives you a coffee bean look and the mint julep shade with a view of the technicolor gardens.

The Aztecs attributed this situation—health waters and perfect weather—to their health goddess. And she is set up in sun tanned bronze in the midst of a huge fountain which sprays vitamins into a clear swimming pool.

Could be. If she looked anything like her statue—now that's something to stay healthy for.

Named To State Panel

AUSTIN (AP) — Gov. John Connally has appointed Mrs. Alfred Ratner of El Paso, Woodrow Sanderfer of Houston and Frank Robertson of San Antonio to the State Commission for the Blind.

Mrs. Ratner has taught visually handicapped children in El Paso schools. Sanderfer is assistant director of the Houston Lighthouse for the Blind. Robertson is executive director of the Texas Lions camp at Kerrville.

Mrs. Ratner and Robertson succeed James Curtis of Longview and Reginald Taylor of Columbus for terms expiring Jan. 1, 1971. Sanderfer succeeds Burt Risley of Austin for a term expiring Jan. 1, 1967.

Connally also reappointed Zeb Fitzgerald of San Marcos, Ed Deleon of Cuero and Edward Reese of Gonzales directors of the Guadalupe-Blanco River Authority for terms ending Feb. 1, 1971.

WEDNESDAY TELEVISION

	KRBC Abilene Ch. 9, SCAT 4	KMID Midland Ch. 2, SCAT 3	KCBD Lubbock Ch. 11, SCAT 8	KPAR Sweetwater Ch. 12, SCAT 3	KWAB Big Spring Ch. 4	KLBK Lubbock Ch. 13, SCAT 8
6	:00 :15 :30 :45				Cartoon Circus "	Sign On Cartoon Circus "
7	:00 Today :15 " :30 " :45 "	Today Show " " "	Todays News Rpt. & Wthr. Today	Cartoon Circus " Mike Wallace News	Farm & Ranch News, Wthr. Mike Wallace News	Farm & Ranch News, Wthr. Mike Wallace News
8	:00 " :15 " :30 " :45 "	" " " "	" " " "	Captain Kangaroo " "	Captain Kangaroo " "	Captain Kangaroo " "
9	:00 Fractured Phrases :15 " :30 Concentration :45 "	Romper Room " Concentration "	Fractured Phrases Concentration "	I Love Lucy " Real McCoys "	Donna Reed " Real McCoys "	Donna Reed " Real McCoys "
10	:00 Morning Star :15 " :30 Paradise Bay :45 "	Morning Star " Paradise Bay "	Morning Star " Paradise Bay "	Andy Of Mayberry Dick Van Dyke "	Andy Of Mayberry Dick Van Dyke "	Andy Of Mayberry Dick Van Dyke "
11	:00 Jeopardy :15 " :30 Let's Play Post :45 Office	Jeopardy " Let's Play Post Office	Jeopardy " Let's Play Post Office	Love Of Life " Search Tomorrow Guiding Light	Love Of Life " Search Tomorrow Guiding Light	Love Of Life " Search Tomorrow Guiding Light
12	:00 News & Wthr. :15 Cartoons :30 Let's Make A Deal :45 "	Divorce Court " Let's Make A Deal "	Noon Report " Lets Make a Deal "	The News Today Farm & Ranch As The World Turns	News & Wthr. Cartoons As The World Turns	Eye Witness Farm & Ranch As The World Turns
1	:00 Moment Of Truth :15 " :30 The Doctors :45 "	Moment of Truth " The Doctors "	Moment of Truth " The Doctors "	Password " Houseparty "	Password " Houseparty "	Password " Houseparty "
2	:00 Another World :15 " :30 You Don't Say :45 "	Another World " You Don't Say "	Another World " You Don't Say "	To Tell the Truth " Edge Of Night "	General Hospital " Edge Of Night "	General Hospital " Edge Of Night "
3	:00 The Match Game :15 " :30 General Hospital :45 "	The Match Game " Sea Hunt "	The Match Game " The Nurses "	Secret Storm " Film Feature "	Secret Storm " Ben Casey "	Secret Storm " Ben Casey "
4	:00 Where Action Is :15 " :30 Father :45 Knows Best	Komic Karnival " " "	Father Knows Best Superman "	Donna Reed " Porky Pig "	" " Cartoon Carnival "	" " Color Carnival "
5	:00 Magilla Gorilla :15 " :30 Huntley-Brinkley :45 "	" " Huntley-Brinkley "	Superman " Huntley-Brinkley "	Ozzie & Harriet " Evening News "	Gandy Time " Evening News "	Rifleman " Evening News "
6	:00 Local News, Wthr. :15 Sports News :30 The Virginian :45 "	News Spts. Weather The Virginian "	Six O'Clock Rpt. " The Virginian "	The News Today Sports & Wthr. Combat "	Local News Here 'N' There Lost In Space "	Local News Weather Lost In Space "
7	:00 " :15 " :30 " :45 "	" " " "	" " " "	" " Beverly Hillbillies "	" " Beverly Hillbillies "	" " Beverly Hillbillies "
8	:00 Bob Hope :15 " :30 " :45 "	Bob Hope " " "	Bob Hope " " "	Green Acres " Dick Van Dyke "	Big Valley " " "	Big Valley " " "
9	:00 I Spy :15 " :30 " :45 "	I Spy " " "	I Spy " " "	My Name Is Barbra " "	Amos Burke, Secret Agent " "	Best of Country & Western " "
10	:00 News & Wthr. :15 National News :30 Tonight Show :45 "	News & Spts W & Rpt. Wthr. Tonight Show "	Ten O'Clock Rpt. " Tonight Show "	News Weather Man Called Late Show "	News & Weather Late Show "	News & Weather Late Show "
11	:00 " :15 " :30 " :45 "	" " " "	" " " "	" " " "	" " " "	" " " "

First Prize $10.00
Second Prize $2.50

FOOTBALL CONTEST

PERFECT SCORE $25.00

We Set The Prices . . . Others Follow!

Duke-Georgia Tech

STAR DISCOUNT

3605 Ave. S — Phone HI 3-5867

- CHICKEN
- STEAK FINGERS
- BURGERS

Easdon's DAIRY QUEEN — A TASTY TREAT

- HICKORY COOKED PIT BARBECUE
- DINNERS • SANDWICHES • CATERING

Florida-Auburn

Phone HI 3-5350 — Big Spring Highway

BURGESS PROFESSIONAL PHARMACY
40th St. and Ave. S. — Phone — Snyder, Texas HI 3-7582

We hope your next Prescription carries this "Label."

Roy and Rayburn Burgess

Ohio State-Minnesota

SUPPORT THE TIGERS!

OPEN 7 DAYS A WEEK For Your Convenience

Levelland-Brownfield

We're Boosters For The Tigers

CASH FOOD

1101 25th. St.

Large Selection GUITARS And AMPLIFIERS

- GRETSCH

Lamesa-Littlefield

- GIBSON

LATEST RECORDS!

Holt Music Co.

B. S. Hwy. — HI 3-5932

FAMILY FUN

WINTER LEAGUES Now Being Formed!

Washington-Stanford

SNYDER LANES

1910 35th. St. — Ph. HI 3-4811

BOWL

Test Your Skill... Win CASH PRIZES

For Rent Or For Sale

Typewriters
Adding Machines
Etc.

Rice-Texas Tech

See Us For Your Office Needs

BUD'S Office Supply

1822 26th. — HI 3-4252

SAVE With Cash & Carry

Each

SKIRTS
SWEATERS
TROUSERS — 39c

Texas-SMU

SUITS
Plain
DRESSES — 79c

Eldon

THOMPSON CLEANERS

1904 37th. St. HI 3-4953

BEST SELECTION—BEST BUYS!—USED CARS

1963 BUICK LASABRE, Facory Air, Power Steering & Power Brakes — $2195

1962 FORD GALAXIE 2 Door, Standard 6 — $895

1962 FAIRLANE 500 2 Door, Standard — $895

Purdue-Illinois

HOME TOWN MOTOR SALES

East Highway — Phone HI 3-5372

HERE ARE THE RULES OF THE CONTEST

In each advertisement on this page you will find the contestants in a prominent football game being played in the country this week-end. Get an entry blank from one of the merchants who are helping sponsor this contest and whose message is on this page. Fill in your selection of the WINNING TEAM only . . . opposite the name of the firm on the entry blank. Then send your complete blank to FOOTBALL CONTEST EDITOR, THE SNYDER DAILY NEWS. Entries must be in the hands of the editor by 12 o'clock noon, Friday. Games ending in a tie score must be specified as a tie or else it will be considered a miss.

If there is a tie for first place the winners will divide the cash money of $12.50 and no second prize will be given. If there is a first place winner and a tie for second place, the second prize winners will divide the money for the place. If more than two persons tie for second place, no second prize money will be awarded and the cash will be added to next week's prize. Tie for perfect score will split $25.00. There will be fun for the entire family. Only one entry blank will be permitted from any one person. More than one will disqualify all of the person's entries. Scores listed on the entry blank will have no bearing on the choice of the winner. Sign your entry bank and fist your address and phone number — and watch for the story on next Wednesday's front page for the winners. Hurry now, and get your entry blank from one of the merchants on this page. The contest blank must be in your own handwriting. Employes of The Snyder Daily News and their families are not eligible to enter.

IT'S FUN! IT'S EASY! ANYONE CAN WIN! ENTER TODAY!

ABSOLUTELY NO PURCHASE NECESSARY!

It's Close-Out Time on All '65 Chevrolets

Oklahoma-Colorado

Get Your New Car At A Big Savings!

LES FRANCIS CHEVROLET

711 25th. — HI 3-5456

FAMILY FUN, FINE FOOD— OUR DELIGHT!

We treat families royally. Treat your family tonight!

Sweetwater-Lake View

For A Good Cup Of Coffee or Complete Meal

STEAK HOUSE

1005 25th. — HI 3-6432

CARPET

See Us Before You Buy . . . Hundreds of Patterns to Choose From . . . Priced Right.

No Money Down
Up To 36 Months To Pay

San Angelo-Abilene

Call Us For Free Estimate

HAMMOND Carpet Co.

2206 25th.
HI 3-6801

WILSON MOTORS

FORD — MERCURY

"Your Transportation Center"

Mississippi-LSU

East Highway — Phone HI 3-6351

We're Always Rootin' For The Tigers!

TCU-Baylor

THOMPSON'S SHOE STORE

Southeast Corner of Square

Furniture

. . . Yes, We Have It.

- Quality Furniture

For Every Room In The House.

See Us Before You Buy.

Texas A&M-Arkansas

Grady

Erwin Furniture

603 East Hwy.

PICK THE WINNERS

MAIL OR BRING YOUR ENTRIES TO THE FOOTBALL CONTEST EDITOR AT THE SNYDER DAILY NEWS

For All Your Printing Needs

Michigan State-Northwestern

FEATHER PRINTING

2107 25th. — HI 3-6331

Why Not Get The Best?

SANITONE DRY CLEANING

AT LOWEST PRICES!
FREE PICKUP & DELIVERY!

Pitt-Syracuse

TROUSERS	50c	SWEATERS	50c
SKIRTS	50c	SUITS	1.00
SHIRTS	50c	PLAIN DRESSES	1.00

SNYDER LAUNDRY & DRY CLEANING
1401 26th. St. — Phone HI 3-3681

BIG COLOR — RCA VICTOR

TELEVISION

Free Hookup On SCAT With Television Purchase

RCA Whirlpool Appliances

Missouri-Nebraska

MIXON SUPPLY

East Side of Square — Phone HI 3-6362

For All Your PRESCRIPTIONS

VISIT US!
• Accurate • Prompt
• Dependable

Air Force-UCLA

HALL • DRUG •

606 E. Hwy. — HI 3-4571

Closed For All Home Games!

Make Saving A Habit!

. . . Your Savings Insured Up To $10,000.00

Your Savings Earn 4¼% Paid or Compounded Quarterly

INSURED

Alabama-Mississippi State

Snyder Savings & Loan Assn.

Corner Ave. S & 27th. — Phone HI 3-9305

ALL ENTRIES MUST BE IN BY NOON FRIDAY

Bring or Mail Your Entry To Football Contest Editor — The Snyder Daily News

New Plans For War On Crime

By JOSEPH E. MOHBAT

WASHINGTON (AP) — At precinct headquarters, a policeman checks an instrument panel to see if the doors of all merchants in the area are locked for the night.

On the street, a patrolman takes careful aim at a fleeing suspect, fires his weapon and brings him down, asleep and unharmed — with a tranquilizer dart.

If this doesn't sound like any police department you've ever heard of, wait a while — it may figure in police work of the future. The federal government is pitching in to try to streamline law enforcement at state and local levels as part of the Johnson administration's "war on crime."

After long years of staying out of "crime in the streets," the federal government is going to spend $7,249,000 in hopes of modernizing police department, court and correctional practices.

"Of course, we're not going to do it all in the three-year life of the Law Enforcement Assistance Act," said Courtney A. Evans, a former FBI official who has been given the job of putting the new law to work and earmarking the federal money for local projects.

"We're just hoping the little bit of money we can invest will result in substantial benefits to many persons beyond the immediate field of law enforcement," Evans, 51, said in an interview. "Perhaps we can set up some models in law enforcement for others to copy and record and disseminate what's been learned so that it becomes the literature of law enforcement."

Evans expects the first demonstration grants will be distributed in January and will range between $20,000 and $150,000.

Much of the impetus for application of the new law will come from suggestions of the National and District of Columbia crime commissions, Evans said. Meanwhile his office plans to recruit a panel of scientists to study the application of modern science to law enforcement.

"I think we have to generate additional, radically new applications of scientific methods to law enforcement," he said. "Police still go on patrols in 1965 as they did in 1700, and patrols are primarily used to prevent and detect crime.

"Why can't we develop a whole new field of scientific research devoted to law enforcement just as we did when we decided to explore outer space?"

Evans cited continuous electronic surveillance of a neighborhood at night as a sample of what the scientist might do for the policeman.

Politics Abolished In Brazil

RIO DE JANEIRO (AP)— Balked by Congress, the Brazilian government today abolished all political parties and gave military courts sweeping new powers.

New institutional acts superseding portions of the constitution for nearly two years gives President Humberto Castello Branco power to declare a state of siege and to rule by decree for up to 180 days and grant military courts jurisdiction over cases heretofore limited to the Supreme Court.

Castello Branco came out of the army leadership in April 1964 to take over the government after the military overthrew leftist Joao Goulart as president.

The president is empowered to close Congress during the state of siege and purge public officials elected or appointed at all levels— federal, state and municipal.

Despite the abolition of political parties and their membership registries, the present Congress remains open.

In a brief address over nationwide television before the new act was read by an aide, Castello Branco said the step was necessary because "we need tranquility for the nation's economic development."

No Answers For KKK Probers

WASHINGTON (AP) — The House Committee on Un-American Activities questioned another reluctant witness today about Ku Klux Klan activities in North Carolina. It got no answers.

George Franklin Dorsett, 48, who the committee said is from Greensboro, N.C., refused to say even where he was born. He followed the pattern of a number of earlier Klan witnesses in declining to answer questions.

Presiding at today's hearing was Rep. Joe R. Pool, D-Tex., substituting for Chairman Edwin E. Willis, D-La.

From its own investigators, the committee heard Tuesday about a Klan unit so secret that Klansmen are not allowed to learn fellow members' names. The top-security unit was identified as No. 100 in the Raleigh area.

But witnesses declined to testify about the unit and refused answers also to questions about possible sources of firearms for Klansmen and about a wave of cross burnings across the state.

Hearing Will Test Oil Pooling Law

AUSTIN (AP) — The Texas Railroad Commission will hold a Dec. 14 hearing on the first application under the 1965 compulsory pooling law.

Skelly Oil Co. filed the request, seeking compulsory pooling of mineral and royalty interests in a Pecos County gas field, the Gomez-Ellenberger.

Skelly seeks to bring 299 acres into its 35-acre tract, where it has one gas well. Phillips and Pan American hold working interests on two tracts in the 299 acres, with 10 royalty owners in each tract.

Seven of the 13 royalty owners in the 375-acre Skelly tract have not agreed to pool.

Pollution Committee To Resume Hearings

AUSTIN (AP)—A legislative-layman committee studying water pollution problems will resume hearings Dec. 8 in Houston.

The committee spent Monday and Tuesday questioning witnesses on problems in the Galveston Bay and San Antonio River Basin areas.

Sen. Culp Krueger of El Campo, the chairman, said hearings also will be held at Dallas probably in February on upstream pollution and in the Wichita Falls area on oil pollution.

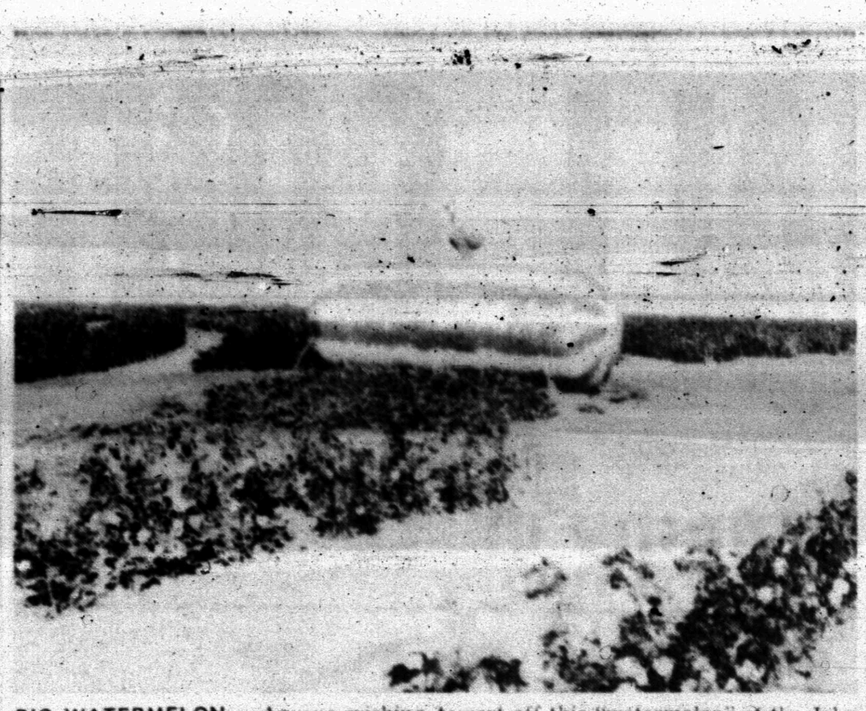

BIG WATERMELON — Anyone wishing to cart off this "watermelon" at the John Zalman farm east of town would need an extra large wagon. Actually, the "watermelon" is a 3,000 - gallon butane tank, painted to look like a watermelon as a gag. The sight never fails to startle visitors to the farm. Owner of the property is Claude McCormick. (Staff Photo).

Big 'Melon' In Field Is Startling

Anyone driving up the road to the John Zalman farm about five miles east of town is stopped by the startling sight of a watermelon that appears to be about 10 feet wide and 30 feet long.

Actually, the "watermelon" is a 3,000 gallon butane storage tank for a water pump. It was painted to look like a watermelon as a gag by Zalman.

"I got the idea from seeing camouflaged tanks on the Hawaiian Islands during the war," explained the farmer.

John also has a small patch of turnips and tomatoes planted near the tank. The visitor also is rewarded by another imposing sight: 400 acres of rich irrigated farmland. The cotton has a luxuriant growth.

Owner of the acreage is Claude McCormick, local Phillips 66 distributor.

Archaeological Unit To Meet Thursday

A regular meeting of the Scurry Chapter South Plains Archaeological Society will be held Thursday at 7:30 p.m. at Sunray recreation hall.

The program will be by Bills and Portis on a recent hunt in New Mexico.

Not all varieties of plastic mixing bowls are suitable for beating egg whites.

Reserve District No. 11 — State No. 1805

Report of Condition of West Texas State Bank of Snyder in the State of Texas, at the close of business on Oct. 13, 1965.

ASSETS

Cash, balances with other banks, and cash items in process of collection	$ 1,415,913.21
United States Government obligations, direct and guaranteed	1,728,049.61
Obligations of States and political subdivisions	2,667,622.98
Other bonds, notes and debentures (including $199,812.50 securities of Federal agencies and corporations not guaranteed by U. S.)	199,812.50
Loans and discounts (including $19,083.86 overdrafts)	4,599,003.24
Bank premises owned $180,000.00, furniture and fixtures $27,722.28	207,722.28
Investments and other assets indirectly representing bank premises or other real estate	2,272.09
Other assets	10,869.51
TOTAL ASSETS	$10,831,265.42

LIABILITIES

Demand deposits of individuals, partnerships, and corporations	$ 4,025,916.58
Time and savings deposits of individuals, partnerships, and corporations	3,625,353.42
Deposits of United States Government (including postal savings)	46,047.67
Deposits of States and political subdivisions	1,905,058.69
Deposits of banks	16,500.00
Certified and officers' checks, etc.	28,057.33
TOTAL DEPOSITS	$9,647,127.69
(a) Total demand deposits	4,879,074.27
(b) Total Time and Savings Deposits	4,768,053.42
Mortages or other liens $33,912.60 on bank premises and $ (none) on other real estate	33,912.60
TOTAL LIABILITIES	$ 9,681,040.29

CAPITAL ACCOUNTS

Capital: (a) Common stock, total par value $300,000	$ 300,000.00
Surplus	300,000.00
Undivided profits	550,225.13
TOTAL CAPITAL ACCOUNTS	$ 1,150,225.13
TOTAL LIABILITIES AND CAPITAL ACCOUNTS	$10,831,265.42

MEMORANDA

Assets pledged or assigned to secure liabilities and for other purposes (including notes and bills rediscounted and securities sold with agreement to repurchase)	$ 2,805,766.38
(a) Loans as shown above are after deduction of valuation reserves of	284,804.28

I, Dale Stuard, Cashier, of the above - named bank, do solemnly swear that this report of condition is true and correct to the best of my knowledge and belief.

Correct — Attest: Dale Stuard

Wayne Boren
Herman Doak
H. W. Cargile
—Directors

State of Texas, County of Scurry SS

Sworn to and subscribed before me this 22nd day of October, 1965, and I hereby certify that I am not an officer or director of this bank.

(SEAL)

My Commission Expires June 1, 1967

Rosemary Kohl Notary Public

Rosson Supports Amendment No. 10

State Rep. Renal B. Rosson of Snyder has voiced his support of Amendment No. 10 on the list to be presented at the polls next Tuesday.

Rosson said he was urging adoption of Amendment No. 10 because he believed it represented progress in government.

"This would give the people's elected representatives four-year terms of office as now provided for county and district offices," Rosson reminded. Moreover, the same thing is sought for state elective offices in Amendment No. 4 on Tuesday's ballot, he pointed out.

Rosson said that in his opinion it would be a mistake for the people to limit their representation in the legislature to two-year terms while at the same ime providing all other elective officials with four-year terms.

The Snyder representative said he believed nine of the proposed amendments going to the voters next Tuesday were sound. He questioned No. 7 on the list, a proposal to provide tax exemption for charitable trusts. This amendment was prepared in behalf of a hospital in Houston.

Brownwood To Begin Library Construction

AUSTIN (AP) — The State Library Board said today groundbreaking ceremonies will be held Nov. 4 for the Brownwood public library building, financed under the federal Library Services and Construction Act.

A federal grant of $69,750 part of $2.5 million available to Texas, helped finance the building. Brownwood voters approved a $95,000 bond issue for the remainder.

Earnings Climb For Texas Instruments

DALLAS (AP(— Texas Instruments, Inc., reported record sales and profits for the first nine months of 1965 and for the third quarter.

Earnings per share were $3.29 for the nine months, compared to $2.57 last year, and $1.21 for the third quarter, compared to 90 cents in 1964.

Net sales billed were $111,376,000 for the quarter and $309,380,00 for the nine months. These compare with $81,762,000 and $242,110,000 for the same periods in 1964.

Profits after taxes were $6,088,000 for the quarter and $16,629,000 for the nine months, against $4,504,000 and $12,885,000, respectively.

Execution Is Delayed

AUSTIN (AP) — Gov. John Connally has postponed from Oct. 28 to Jan. 28 the execution of Benny Longoria, convicted in the 1963 shotgun slaying of Huby Humphries in the Rockett community near Waxahachie.

The delay allows disposition of an appeal to federal court.

3607 Ave. S

STAR DISCOUNT
WHERE VALUE AND QUALITY MEET

OPEN 8 'Til 8

PLENTY OF PARKING—BIG SPRING HIGHWAY

REGISTER TODAY! WIN A FINE GUN NOTHING TO BUY!

- Model 600 Remington .308 High Powered Carbine . . . . $99.95 Value
- Model 402 Mossberg .22 Cal. Palamino Carbine . . . $59.95 Value

Drawings Will Be Held October 30 at 6 p.m.

75c Retail
CREST TOOTHPASTE
X-Large Size . . . . . 41¢

1.39 Retail
Johnson's PLEDGE
93¢

1.59 Retail
LILT SPECIAL HOME PERMANENT
Star Special . . . . . 73¢

89c Retail
PRELL Concentrate
Large Tube
46¢

ZEREX ANTI-FREEZE
$1.44 Gallon
$8.64 Case

$1.09 Retail
VASELINE HAIR TONIC
Economy Size
57¢

2 Piece
BATH SET
Tweed & Solid Color — Chenille Cotton
Star Special . . . . . 97¢

1.00 Retail
GUN CASE
Canvas - Takes Up To A 54 inch Gun
67¢

Lay-A-Way NOW For Christmas!

NEW 130 Count
Q-TIPS White COTTON Balls
29¢