THE SNYDER DAILY NEWS

VOL. 3, No. 103 — SNYDER, TEXAS, THURSDAY, AUGUST 28, 1952 — FOURTEEN PAGES—PRICE 5c

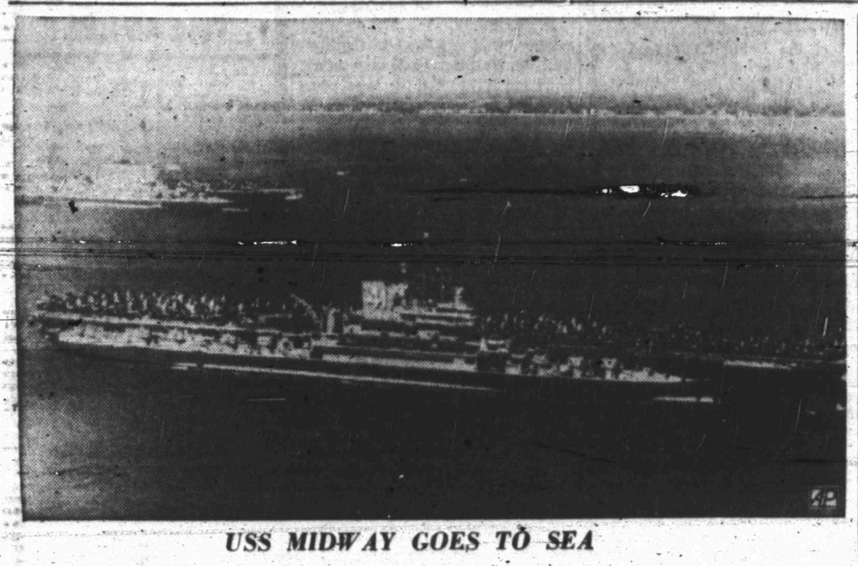

USS MIDWAY GOES TO SEA

The big aircraft carrier USS Midway moves from her anchorage in Hampton Roads, Norfolk, Va., for NATO maneuvers scheduled to be held off European shores. Her sister ship, the carrier USS Roosevelt, lies in the background awaiting orders to follow the Midway.

Compromise On Tidelands Hit By Two Government Bureaus

WASHINGTON, Aug. 28 (AP)—The Interior and Justice Departments quickly stopped a compromise move to give Texas and other coastal states a bigger share of tidelands' revenue.

And following the squelch, Sen. Murray (D-Mont) member of the Senate Interor Committee, said he believed the compromise idea originated with oil companies.

The staff of the Interior Committee announced yesterday that it was considering the proposal as a possible solution to the long and bitter wrangle over control of the tidelands.

Soon afterwards the group beat a hasty retreat, saying official word had been received that the Interior and Justice Departments disapproved the compromise and it was being abandoned.

Murray said he would have opposed the proposal "as an evil surrender of the people's rights to rich and powerful oil companies." He said he had not been consulted about it by the staff and believed the idea originated with oil companies.

The now-abandoned compromise under discussion called for the government to cede to the adjacent state a 37 per cent share of royalties from oil or any other mineral produced from the continetal shelf off its shores.

In return the state would concede to the government the right to control the area, and would acknowledge paramount federal rights in any conflict of state-government interests over the areas. Possible subjects of conflict include the wording of lease rights and the fixing of royalties to the companies drilling the well.

The committee spokesman said the Justice and Interior Departments were standing by their previous offer. This was an endorsement of a bill by Sen. O'Mahoney (D-Wyo), the Interior Committee chairman which would have given coastal states three-eights of the revenues, and limited their share to minerals produced with three miles of mean low tide.

The continental shelf extends in some places as much as 100 miles into the ocean, and the committee used it as a yardstick would have staff spokesman said that to have been a major concession to the states, especially to Texas.

The Supreme Court has ruled that the government has "paramount rights" to all submerged coastal lands below the mean low tide. President Truman earlier this year vetoed a bill passed by Congress which sought, in effect, to override the court ruling by giving the coastal states a quit claim deed to the disputed undersea areas.

Spot Wildcat Southeast Of Colorado City

Cosden Petroleum Corp. has spotted location for a 7,400 - foot rotary wildcat 10 miles southeast of Colorado City which will be drilled as the No. 1 D. C. Stubblefield.

Location is 660 feet from north and east lines of section 96-26-T&P. That is about one and one-quarter miles south of Four Bluff Oil and Olsen Drilling Co. No. 1 Girvin, a wildcat abandoned as a failure in February, 1949, at total depth of 7,361 feet.

Operations are to begin on the new project by Sept. 2.

FAILURE IN PENN.

Fred W. Shield No. 1 Galbraith, wildcat 10 miles west of Lamesa, has been plugged and abandoned as a failure in the Pensylvanian reef lime.

The project was bottomed at 8,635 feet in the lime, topped at 8,564 feet on a datum of minus 5,495 feet. It made only water in the Pennsylvanian.

Location was 660 feet from south and east lines of section 77-M-EL-T&BR, about two miles northeast of the discovery well of the Mungerville - Pennsylvanian field.

KING WILDCAT

Continental Oil No. 1-A Martin, King County wildcat, is waiting on orders after a drillstem test in the Canyon reef lime and will probably be abandoned.

The wildcat ran a one-hour test from 4,600-650 feet in the reef, recovering 570 feet of muddy salt water and 90 feet of salty mud. No shows were reported.

NOLAN PRODUCER

Seaboard Oil Co. has reported a new producer in the Rowan — Hope field of Nolan County at its No. 2 Turner May. The well flowed 24 hours for a potential of 297.02 barrels of 43.9 gravity oil. The flow was through a one-quarter-inch choke, with flowing tubing pressure 565 pounds. Gas - oil ratio was 960-1.

The No. 2 May is in section 42-22-T&P.

DRILLING REPORT

Wicks Oil Co. No. 1 Caldwell, Central - South Nolan wildcat, has ben abandoned as a failure in the Ellenburger. It was drilled to a total depth of 7,006 feet in that formation.

Hassie Hunt No. 1 Mary Gatlin, Southwest Scurry wildcat, is drilling in lime and chert below 4,172 feet.

Ohio Oil No. 1 Gaskill in West Kent County is drilling in sand and lime below 2,540 feet.

New Elections Set In Japan

TOKYO (AP) — In a lightning move to save his political strength pro-U. S. Prime Minister Shigeru Yoshida today forced dissolution of the lower house of the Japanese Diet Parliament and set the first post-occupation general election for Oct. 1.

The date is at least a month or 45 days before rivals felt they would be ready to defeat the diminutive, 74-year-old Premier.

A dramatic noontime government announcement said the lower house would be dissolved at once. Then the speaker read a rescript from Emperor Hirohito dissolving the house.

That automatically shut down the upper chamber — the House of Councilors — unless an emergency arises. It is only advisory. The Emperor's rescript was countersigned by Yoshida, who must have worked fast and secretly to catch his opposition off guard. It takes a day or more to prepare an imperial rescript.

Lindley Beckworth Has Chat With President; Quiet About Job Offer

WASHINGTON, Aug. 28 (AP)—Rep. Lindley Beckworth of Texas, defeated in that state's Democratic senatorial race, called on President Truman at the White House today but declined to say what they talked about.

"No comment" was his answer to reporters who asked if there was any discussion of a federal job for him on expiration of his congressional term next January. Then, in response to another question, he did say that the president had not offered him an appointment. There have been rumors that he might be appointed to the Interstate Commerce Commission or some other federal agency.

The Texan, who surrendered his house seat to make an unsuccessful senatorial race against Texas Attorney General Price Daniel, told newsmen he always has supported the Democratic ticket and that he would vote for Adlai Stevenson for president.

Bureau Man To Feel Pulse

WASHINGTON, Aug. 28 (AP)—Tighe E. Woods, the nation's new price boss, said today he will ask the President to lift price controls if he finds the public does not want them.

He told reporters he will make his determination of the public attitude by touring the country next month. He said he'll ask housewives and others what they think about controls.

But Woods emphasized that he, personally, believes the price curbs should stay in effect.

Woods takes over as director of the Office of Price Stabilization next week, succeeding Ellis Arnall.

"Many say that the people don't care about controls," Woods said. "I want to find out whether there is an apathy toward the Office of Price Stabilization program or whether the people just don't understand it.

"What I want to get is the direct reaction of the people. I am sure they do not like the continued rises in the cost of living.

Writer Denies Red Charges Of Committee

NEW YORK, Aug. 28 (AP)—Radio Script Writer Robert C. Lyon Jr. —better known as Peter Lyon—denied last night a senate subcommittee charge that he is a member of the Communist Party.

In Washington yesterday the subcommittee had accused the Radio Writers Guild, an independent union, of being controlled by a pro-Communist faction.

Lyon and Millard Lampell, leaders in the Guild were termed "hard core Communists" by the subcommittee, which contends that a great deal of American radio and television writing contains subtly-instilled Red propaganda.

The commitee quoted testimony in which Lyon reportedly refused to say under oath whether he had been a Communist, and whether he had ever used the pen name "Peter Ivy."

The committee said that pen name was widely billed by Communists in 1943 as the pseudonym of a government worker helping their propaganda broadcast activities. Lyon then was employed by the Office of War Information.

Lyon's attorney, Benedict Wolf, said Lyon had authorized a statement "that he is not a member of the Communist Party." The Radio Writers Guild issued a statement in New York saying it had never "aligned itself with or supported any Communist or pro-Communist organization." It said its officers all have filed the non-Communist affidavit required by the Taft-Hartley law.

Shower Brings Relief To City

A two-hour shower, beginning at about 8 o'clock last night, measured a total of .38 of an inch here, according to Mrs. D. P. Strayhorn, weather observer.

The rain brought the August total to 1.80 inches and the total for the year to 9.87. Other rainfall in August was .09 on Aug. 6 and 1.33 on Aug. 11.

Oscar Fowler, county agent, reported that .18 of an inch fell in Southwest Snyder, where he lives.

Two months this year exceed August in rainfall, July with 3.18 and March with 2.19.

Yesterday, with a high of 103, was the twenty - fourth day of 100-plus temperature this month. Low last night was 70, and reading at 7:30 o'clock this morning was 72.

Misplaced Propaganda Leaflets Hit Island

ATHENS, Greece, Aug. 28 (AP)—Thousands of leaflets attacking Albania's Communist government fell Tuesday night on the Greek island of Corfu, two miles west of the Albanian coast. It was surmised that aerial droppers of the leaflets either mistook the island for Albania, or the wind carried the leaflets westward from their destination.

Picture Changes: City Almost Out Of Water, Wells Failing

About the time the Daily News went to press yesterday with a rose-colored outlook on the water supply here, the city's water wells started failing, and by night the city was practically without water.

"Continual pumping of the wells on a 24-hour-per-day schedule this week and all of last week, finally proved too much for them and they started drying up," Ralph Eades, acting city superintendent, said.

The pumping capacity of all the city's 27 water wells fell off so sharply yesterday that by night the total amount of water in the various storage tanks was down to about 200,000 gallons, and all of that was being saved back for emergency fire fighting use if it should have been needed, Eades said.

Today the water level in storage tanks was about six inches higher than it was at the same time yesterday morning, however.

"The rain which fell last night, will ease the water consumption today and may let us partially refill our storage, but it was not enough to permit resting the wells," he said. "And by tomorrow the water consumption will be back up to where it was before the rain," he added.

Eades urges all water users to conserve water until the critical stage is passed.

"There is no legal restriction on the amount of water anyone uses, but if water is wasted we may all be out of water soon," he said.

Eades said that there has been some over watering of lawns which resulted in the excess water running down the streets and gutters.

"I believe that the city can get by with the water we will have available from the wells if everyone is careful, and if it is conserved," he said.

Early last night the city was down to about 16 inches of water in the central storage tank. That was about 40,000 gallons of water. One overhead tank containing 100,000 gallons of water was shut off so it could be held in reserve for fire fighting, and a surface storage tank in North Snyder contained about 60,000 gallons of water, he said.

The surface storage tank at Avenue M and Thirty - third Street in South Snyder was empty, he said.

Senator Johnson Throws His Support To Adlai Stevenson

AUSTIN, Aug. 28 (AP)—Sen. Lyndon B. Johnson (D-Tex) said today he disagreed with Adlai Stevenson on Texas tidelands but that he would support him for the presidency anyway.

He said Texas once left the Democratic Party to help the Republicans elect Herbert Hoover and was sorry for it.

"Our people suffered many years because of this desertion," Johnson said in a written statement.

The statement put Johnson squarely at odds with Texas' Gov. Allan Shivers who says he will not personally support Setvenson because of the Democratic candidate's opposition to state ownership of tidelands.

"I shall support the nominee of the Democratic Party," Johnson's statement said.

"I thoroughly disagree with Governor Stevenson on his views regarding ownership of our Texas tidelands.

"The fact Governor Stevenson is wrong on this issue does not automatically make General Eisenhower right on all other issues."

Johnson said the Republican Party, in all its history, has shown little desire to help Texas and its people.

"A Republican victory would not assure our retaining our tidelands," the senator's statement said.

"Texas has more to lose by deserting our Democratic colleagues from inland states who have fought on our side on tidelands than we have to gain from the Republicans who are anxious to get Texas votes in the November election."

Johnson's statement also put him cross-wise with Atty.-Gen. Price Daniel, the Democratic nominee for junior U. S. Senator. If the Democratic nominee for such jobs wins as usual in Texas, Daniel would serve in the Senate with Johnson.

Johnson's statement was issued the day after Gov. Shivers once more reviewed his opposition to Stevenson in a statewide radio address. He asked the voters to tell him how they felt and how they wanted the State Democratic Convention at Amarillo to "arrange" a way of letting them vote their views in November.

Judge Swears Justice Men Tampered Probe

Convicted Gen. Is Assigned

WASHINGTON, Aug. 28 (AP)—Maj. Gen. Robert W. Grow was assigned to the army's historical office today—one month after he was convicted by a court martial of writing secret information in his personal diary.

The diary fell into the hands of Soviet agents and was used as the basis of a propaganda attack earlier this year. The army said it was taken from a hotel room in Frankfurt when Grow was on a visit.

In it, the Communist propagandists said, Grow had written such things as:

"War! As soon as possible! Now!"

"The time is ripe for a blow this year."

"We must learn that in this war it is fair to hit below the belt."

Grow himself has never commented on the matter.

The court martial convicted Grow on two counts: improperly recording secret information and failing to properly safeguard classified information.

The 57-year-old native of Sibley, Iowa, was on duty as U. S. Military Attache to Moscow at the time the diary was spirited from his hotel room. He commanded the sixth armored division in the invasion of France in World War II.

In announcing Grow's new assignment today, the Army said he will report for duty at the Pentagon Sept. 2 in the office of the chief of military history, under the command of Maj. Gen. Orlando Ward.

Grow has been assigned to 2nd Army Headquarters in Maryland since shortly after his return to the U. S. last spring when it was discovered his diary had been copied by a Soviet agent.

Margaret Arrives In Paris On Way Home

PARIS, Aug. 28 (AP)—Winding up her tour of Europe, Miss Margaret Truman arrived here today by train from Oslo, Norway.

Radiant in a smart olive green ensemble, the president's daughter was greeted by Theodore C. Achilles, minister-counsellor of the American embassy.

Borden County Proxy Refused, Local GOP Delegates Relate

Scurry delegates to the Republican state convention in San Antonio this week returned yesterday highly enthusiastic about the chances of their national candidate, Gen. Dwight Eisenhower, being elected.

S. L. Surratt, delegate to the convention, John Watson, his alternate, and Mrs. Surratt, newly elected state executive committeewoman, attended from here.

Surratt was named to the state credentials committee from this senatorial district which comprises 13 counties. Only 12 of the counties were represented, however, since Borden county's proxy was not recognized by his committee, Surratt said.

The action on Borden County came after it was learned that no precinct or county conventions had been held in the county, the delegate stated. The Borden proxy was favorable to the old guard or Zweifel-controlled element in the state party, he added.

Surratt stated that the old guard was completely removed from control of the party and the state executive committee.

One of the first actions of the new executive committee was to "air out all the election laws in the state as well as in the Republican party," he said. Also new laws are being prepared to be presented to the state legislature which will insure majority rule in the party. This will prevent another episode like that which occurred in Mineral Walls last spring, he said.

The absolute show of unity during the convention was very encouraging, Surratt noted.

He defended the action of the convention in endorsing the state Democratic candidates by saying, "The Democratic purposes are the same as ours. They propose to conserve our government, our tidelands and our future. We didn't feel we had more qualified candidates than those already represented in the Democratic party. Also their views are identical to ours."

Plans for local GOP activity in the presidential election are still tentative, Surratt said. There definitely will be rallies with prominent speakers before the Nov. 4 election, he said.

Mrs. Surratt was elected committeewoman to the state executive committee from this district at the convention Tuesday. Ronnie Herms of Abilene is the new committeeman from this district.

More Incidents In POW Camp

SEOUL, Korea (AP) — The Army indicated today there have been fresh Red prisoner of war incidents or demonstrations in U. S. POW camps since Sunday. It said it would have an announcement tomorrow.

The Army earlier this week disclosed details on two POW incidents in July and 10 between Aug. 11 and 24. It said four prisoners were killed and 64 injured in these.

Asked today if there had been further incidents a spokesman for the U. N. Prisoner of War Command said:

"We will have another announcement tomorrow. You were covered through Aug. 24, and tomorrow's announcement will bring you up to date."

Maj. Gen. Haydon L. Boatner, chief of the command, said in a statement at Pusan that "the American people must expect incidents."

"Guarding enemy prisoners is a dangerous business," he added. "We have tried to be firm and fair and operate our camps strictly in accordance with the humanitarian principles of the Geneva Convention.

"Since last June there has been no strong attempts by the prisoners to mutiny or seize control in the compounds. Our personnel enter them habitually."

Polio Victim Brought Home

Marvis June Hanson, 7-year-old Hermleigh girl who was Scurry County's fourth polio victim of 1952, was discharged from Hendrick Memorial Hospital this week and returned home.

She is the daughter of Mr. and Mrs. Marvin Hanson of Hermleigh. She entered the hospital July 18 in serious condition.

Mrs. Hanson, the child's mother, said Marvis June must remain in bed for two weeks, but she added that the child is recovering completely. Mrs. Hanson will instruct Marvis June in school work at home until the physician gives his consent for her to return to public schools.

The county's other three polio victims were all returned home in July. Eddie Wilson, 1, the first victim, was returned July 31, while Raymond Webb, Jr., 7, the second, came home July 14. David Patterson Wells, 1, the third victim, came home July 25.

20 Killed In Crash

KARACHI, Pakistan, Aug. 28 (AP)—An engine failure preceded the crash of a Pakistan Air Force transport plane near the border of Kashmir Tuesday that took 20 lives. Investigators said today they were told by eyewitnesses that the plane's engines quit and it nose-dived into a hill.

Tax Lawyer Denies Asking Part In Deal

WASHINGTON, Aug. 28 (AP)—House investigators today received a sworn statement from Federal Judge George H. Moore that the Justice Department interfered with a grand jury investigation of tax scandals at St. Louis last year.

Moore quoted the late Drake Watson, the U.S. Attorney at the time, as saying Ellis N. Slack, then a Justice Department tax attorney, "wanted" the partial report the grand jury returned. That report gave the tax collector's office a clean bill of health and has since been termed a "whitewash" by one of the jurors.

Slack is now acting assistant attorney-general in charge of the tax division. In the witness chair before the House Judiciary Subcommittee investigating the Justice Department, Slack had just denied vigorously that he was in any way responsible for the partial report. He declared:

"I wish to emphatically state that the idea of a partial report was not mine, and that I had nothing to do with its drafting or its contents."

The charge against Slack grew out of a grand jury investigation of internal revenue collections in the St. Louis district in 1951.

He told the house subcommittee: "I have had 23 years of government service. I can truthfully say that during that time I have never done anything to hinder, slow down or block the returning of an indictment."

Slack said that he reviewed for the grand jury the procedures governing the handling of tax cases by the Justice Department. He said he discussed with the jurors a number of cases and "at that time the grand jury indicated that they were satisfied that these cases had been properly handled and said they did not desire to hear further from me along that line."

Slack added: "I vigorously deny that I told the United States Attorney the report 'just what I wanted.'"

Drake Watson, the U. S. Attorney now dead, has been quoted to that effect.

Slack discussed at some length reports that he "approved" the report. He has asserted that he did not because it was not within his functions or powers to approve it.

He told the subcommittee:

"The report was read to me over the telephone. I do not recall my exact comments, but I may have said that it sounded like an excellent report. I wish to emphatically state that I did not ask the United States Attorney to telephone me concerning the report, and that I did not know he was going to do so.

"I did not know what evidence had been produced before the grand jury and therefore was not in a position to say what should or should not go into any report that might be submitted.

"After the report had been read to me over the telephone, I dismissed the incident from my mind. To the best of my knowledge I did not report to my superiors that a report was being submitted as it never occurred to me that the report was read to me for that purpose."

WEATHER

NORTH CENTRAL TEXAS AND WEST TEXAS: Generally fair Thursday Thursday night and Friday with widely scattered thundershowers afternoon and evenings. Not much change in temperatures.

Vote Fraud Charged In Galveston Boxes

AUSTIN, Aug. 28 (AP)—An affidavit setting up investigation of the Ninth District Congressional race was filed with the attorney general today.

That was the race in which Texas Election Bureau figures indicated Rep. Clark Thompson of Galveston won a close victory over Sheriff T. W. Buckshot Lane of Wharton County.

Lane signed the affidavit which is necessary under the new election law if the attorney general is to investigate alleged election irregularity.

The affidavit was also signed by L. W. Atkinson, a resident of Wharton County.

The affidavit alleged "irregularities and election frauds in connection with the conduct of the election and the making, canvassing and reporting of returns in Galveston County."

It alleged that "numerous people were permitted to vote who were not qualified voters in Galveston County, and such votes were cast for Clark W. Thompson and against the affiant T. W. Buckshot Lane. Those permitted to vote who were not qualified to vote, according to the best information and belief of affiants, which they verily believe to be true, were sufficient in number to change the results of the election, that is to say, in excess of 252."

Heat Victim Hospitalized

H. A. Smith, Jr., 27-year-old Snyder oil field worker, was admitted to the Battenfield Hospital yesterday afternoon as a victim of heat prostration.

Smith, who entered the hospital at about 2 o'clock yesterday afternoon, was reported in good condition at the hospital this morning. He is the first 1952 victim of the heat in Scurry County, which has been above 100 degrees all but four days this month.

An employe of the Buster Lowry Construction Co., Smith was working in the oil fields when he fainted from excessive heat, other employes said. He was brought to the hospital in a truck.

Malik Retired As New Russian Diplomat Takes Over In UN

UNITED NATIONS, N. Y. (AP)—Soviet Russia has named Deputy Foreign Minister Valerian Z. Zorin, who staged the Red coup in Czechoslovakia, as her chief delegate to the United Nations. Jacob A. Malik, the present delegate, is going home for "rest and reassignment."

U. N. officials announced last night that the Soviet government told them of the forthcoming change in a note addressed to the international organization's Secretariat. Zorin is expected to arrive by Sept. 15 just a month before the General Assembly opens its annual fall session.

Malik, who has been suffering from a heart ailment for some time, was originally scheduled to return to Moscow on leave early this summer. He has canceled his passage twice, but the Soviet announcement of his replacement came as a surprise which observers could not immediately evaluate.

Already this summer the Soviets have announced a widespread shuffle of diplomat assignments.

Malik's replacement comes soon after another series of potentially important events in the Soviet world.

The Soviet Communist party has called a full congress for the first time since before World War II. Red China's Premier and foreign minister, Chou En-lai, is in Moscow for major talks. The Rusians are trading notes with the Western Powers on the future of Germany.

Malik is generally considered an expert on the Far East. He served in Singapore and as Soviet ambassador to Japan during World War II.

Diplomatic observers recalled that the Soviet and Chinese Communists in their current conference in Moscow, have made no secret of the fact that Japan is a chief topic of their talks. Malik may have a new role to play in this field.

Moscow's new delegate, Zorin, has spent most of his foreign diplomatic service in Eastern Europe. He became a deputy foreign minister before he was sent to Czechoslovakia in 1948.

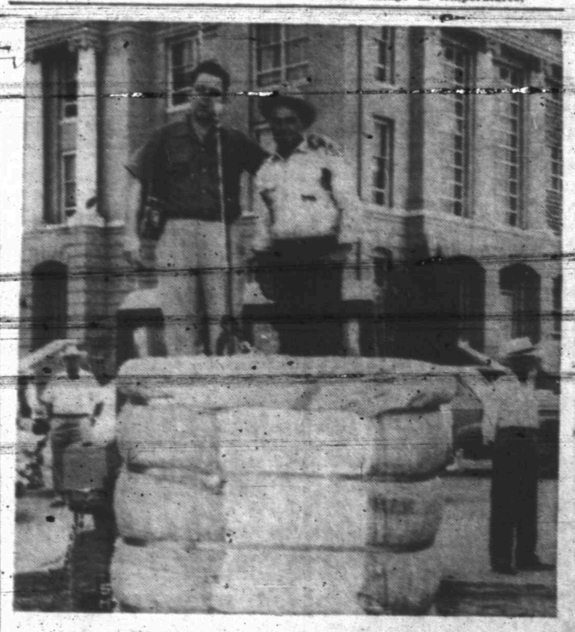

FIRST BALE AUCTIONED

Dr. John Hamblen, left, colorful auctioneer of the first bale of cotton gathered in Scurry County this year, is shown above with L. T. Nail, farmer who raised the cotton on the Jack Bowden farm south of town. To attract a crowd for the auction, Hamblen sang a number of folk songs. Nail's bale sold for 61 cents per pound. A premium of $302.50 was given by Snyder merchants through the Chamber of Commerce. (Lee Watson photograph.)

OPS Will Correct 'Unintended Hardship' On Sheep Raisers

WASHINGTON, Aug. 28 (AP)—The Office of Price Stabilization says it plans to correct an unintended financial hardship forced on Texas and other Southwestern sheep growers.

Price control officials said yesterday OPS would suspend existing price ceilings on meats classified as yearling mutton and mutton. The current ceilings on the two grades are 53 cents and 38 cent a pound respectively, while the current selling price is 26 and 24 cents.

The proposed revision would let a 58 cent-a-pound ceiling on top grade lamb remain in effect to hold other prices in line.

The announcement was made by the office of Sen. Lyndon Johnson (D-Tex). Walter Jenkins, administrative assistant to Johnson, took part in more than a week of conferences between OPS officials and two spokesmen for Texas sheep growers—Dick Alexander of Blanket and Earl Byrd of Coleman.

Because of climatic and geographic conditions in West Texas and New Mexico, many lambs there normally are sold when about a year old. While bringing slightly less than early spring lambs raised elsewhere, they still sell at much higher prices than mutton, said Jenkins.

Unintended financial hardship resulted on the Southwestern sheep-growers when the OPS issued its existing ceilings and required that these late crop lambs of the Southwest be classified as "yearling mutton," depressing prices almost to the level of meat from sheep several years old because of use of the term mutton, Jenkins added.

Carcasses which had been expected to sell at near lamb prices soon were bringing half as much as intended when stamped with grading of "yearling mutton." Growers had taken such severe financial setbacks as a result of the order, said Jenkins, that many of them were planning to sell their breeding ewes for mutton rather than plan a large new crop of lambs next year.

Dropping of the compulsory classification of the carcasses along with elimination of the ceilings on all but top lambs will prevent a drastic reduction of flocks, Jenkins continued.

He said the expected change in regulations will have little effect until the 1953 lamb crop comes on the market. He predicted that while current selling prices of the late lamb crop undoubtedly will rise, the order likely will cause a drop in the market price of spring lambs which now are selling at the ceiling price of 58 cents.

BUSINESS MIRROR

Get Out The Vote Campaigns Being Pushed By Businesses

By SAM DAWSON

NEW YORK, Aug. 28 (AP)—Businessmen are putting on their biggest drive ever to get out the vote.

Most go to great lengths to avoid favoring any candidate—but they stress the need for a big turn-out. All give as their aim: Serving the public interest.

Some concentrate on their own employes. Others reach out through newspaper and radio advertising to urge the lazy citizen to register and vote.

Others use their products: loaves of bread and packages of cereals bear the message. Some department stores set up booths where officials can register shoppers.

And this time businessmen are going after the young fry, hoping the kids will light a voting fire under their parents.

The American Heritage Foundation, sponsoring a national non-partisan register and vote campaign, reports that buttons reading: "My daddy is voting on November 4. is yours?" are handed out by the Quaker Oats Co. of Peoria, Ill., to an employe's children, when he registers. The firm also runs a get-out-and-vote drive in each of its 20 district plants.

The Kellogg Co., Battle Creek, Mich., is invading a field usually associated with space cadets, cowboys and sports herods. It is shipping corn flakes in packages covered with non-partisan appeals to citizens to vote. The package has pictures of both Ike and Adlai, helpful hints on voting regulations and statistics on past elections.

Comic strips are being used by Bristol Myers. The drug firm devotes some of its newspaper comic section ads to the vote theme. Continental Baking puts vote promotion bands around each loaf. Hiram Walker, liquor firm, posts on its bulletin boards pictures of employes who have registered.

The National Foreman's Institute says that "managements by the thousands are taking on the self-appointed task of stirring up their employes."

Allis Chalmers and its union sent out joint letters to employes. Carrier Corp., Syracuse, N. Y., gets foremen to instruct employes on details of registration. Standard Oil of California runs an essay contest on citizenship.

About 100 Ohio business firms are sending non-partisan letters to their workers.

The Advertising Council says 1,100 newspapers have ordered 10,843 ads it offered urging citizens to do their duty.

Come to think of it, have you registered?

SNYDER DAILY NEWS

Published Sunday morning and each evening except Saturday by the Snyder Daily News, at Snyder, Texas.
Entered as second-class matter at the Post Office at Snyder, Texas.
HERBERT FEATHER, Publisher
HOUSTON H. HARTE, Editor
SUBSCRIPTION RATES: By CARRIER in Snyder, one year, $12.00. By Motor Carrier delivery, $1.20 per month. By Mail in Scurry and adjoining Counties, one year, $7.95. Balance of Texas, one year $10.95.
MEMBER OF THE ASSOCIATED PRESS
The Associated Press is exclusively entitled to use for republication of all news dispatches credited to it and not otherwise credited in this newspaper also local news published herein. All rights reserved for republication of special dispatches.
Any erroneous reflection upon the character, standing or reputation of any person, firm or corporation which may occur in the columns of THE SNYDER DAILY NEWS will be gladly corrected upon being brought to the attention of the management.
The publishers are not responsible for copy omissions, typographical errors or unintentional errors that may occur other than to correct in the next issue after it is brought to their attention.

Hugh Boren and Son
Insurance Agency
Basement Fuller Bldg.
Phone 3-3651 Snyder, Texas

CITY SLICKERS

RICHMOND, Ind., Aug. 28 (AP)—A 12-year-old country boy in town to buy school books turned in a false fire alarm.

Some city boys, he explained to police later, told him if he pulled the lever in the red box a bird would pop out and forecast the weather.

He was given better information and sent home.

Greyhound Settles Suit By Wreck Victim

WACO, Aug. 28 (AP)—Matilda Zamudio, 11, who was injured in the Aug. 4 bus collision near here in which 28 persons were killed, was awarded $7,500 yesterday for damages in the deaths of her parents and for her own injuries.

Another $1,500 was ordered for her grandmother, Mrs. Sofia Ledesma of Fort Worth.

Southwestern Greyhound Lines, operators of both busses involved in the collision, was ordered to pay the damages as settlement of a $199,972 suit jointly filed by the girl and her grandmother.

Matilda's parents, Hilario and Lenor Zamudio, were both killed in the crash. Another action against the bus lines, for $200,000, has been filed by four other children of the Zamudios. It is still pending.

Government Allows Brewers More Wages

DALLAS, Aug. 28 (AP)—Region 10 Wage Stabilization Board has allowed wage increases for about 500 production workers employed by Lone Star and Pearl Brewing Companies in San Antonio.

The increases, ranging from 7 to 12½ cents per hour, were announced yesterday. Requested jointly by the company and the union, the boosts are retroactive to June 8, 1952.

Pythias Homecoming

WEATHERFORD, Aug. 28 (AP)—Knights and Sisters of Pythias will bring their basket lunches to the annual homecoming at the Pythian home at Weatherford Sunday, Aug. 31.

Dr. Paul Campbell, director of the extension department, Knights of Pythias of Texas, will deliver the morning address. Dr. Campbell is pastor of the First Christian Church of Bonham.

Sun Completes New Kelley-Snyder Well

Sun Oil Co. No. 9 Mae Lemons has been completed as a new producer in the Kelley - Snyder field.

The well pumped 24 hours on the completion test for a potential of 80.68 barrels of 41.2 gravity oil with 56 per cent water. Production is from open hole from 6,801 feet, where five and one-half inch casing is set, to 6,841 feet, total depth. Elevation is 2,433 feet.

The No. 9 Lemons is 1,213 feet from east and 1,343 feet from south lines of section 205-97-H&TC.

Services Yesterday For Father Of Snyder Man

Funeral services were held in Rising Star yesterday for John M. Clark, 66, father of Alton B. Clark of Snyder.

Mr. Clark, born Jan. 3, 1886, in Limestone County, had lived in Rising Star 35 years. Burial was in Rising Star Cemetery.

Survivors include the widow, his stepmother, two sons, four brothers, three daughters, and eight grandchildren.

WORK CLOTHES—Movie star Elizabeth Taylor's bathing costume for a new picture being filmed in Hollywood is just the thing to beat the mid-Summer heat wave.

Candidates To File Another Expense Report

Beginning not later than Tuesday, nominees chosen in the run-off primary are to file another series of sworn statements of campaign expenses.

A political calendar in the office of the county clerk quotes the new election code as requiring candidates to file statements beginning "not less than 10 days after the second primary election" but the calendar then modifies the word "less" by saying "apparently should mean more."

This is one of numerous ambiguous or conflicting requirements in the new election code.

According to interpretations given the clerks office here, filing of the sworn statements is to start not later than Tuesday, and the second such statement is to be filed only three days later on Sept. 5 since the law requires also that they be filed beginning 60 days prior to the date of the general election which is Nov. 4. Other final dates for filing are Sept. 25, Oct. 15, and Nov. 1. Then after the election, another is to be filed about Nov. 15 — "not less (probably should mean more) than 10 days after the election," according to the calendar.

Statements are to be filed in the same manner in which they were by candidates of the first and second primaries. Candidates for county and precinct offices should file with the county clerk, and district and state candidates file with the secretary of state.

PERSONALS

Mrs. Dan Thorpe, Twenty -fifth Street; Mrs. O. M. Fowler, 1912 Thirtieth Street, and her mother, Mrs. Sam Beeson of Houston, recently visited in San Antonio.

Mrs. J. Ray Martin and son, Lowell, 3726 Dalton Drive, returned Sunday from a month's vacation with relatives in Chicago. They drove to Denver with Mr. Martin, who was there a week on business. Mrs. Martin and son then went on to Chicago. They attended the Wisconsin State Fair while on the trip.

Filing Deadline Extended Here

A third man has filed his candidacy for a place on the city council, hoping to fill the vacancy created when an alderman moved from one part of town to another.

The new candidate, Walter Hales, 1402 Nineteenth Street, filed for the office yesterday, bringing to light the fact that the deadline for filing candidacy could not have been last Monday as previously believed.

The final day for filing candidacy in this race will be next Monday, according to W.W. Park, city attorney. The city hall will be closed on that day, however, for celebration of Labor Day. Park said he had previously announced the final filing date as last Monday because of applying the old state election code rather than the new one.

Absentee voting will be permitted to begin next Tuesday and continue through Sept. 12. The election will be held on the following Tuesday, Sept. 16. Other candidates for the office are Johnny Hoyle, 1900 Avenue Q, and John P. DeShazo, 2411 Avenue T. Only voters residing in ward No. 1, North Snyder, may vote in the election.

Jury Panel Is Being Selected In District Court Civil Suit Here

Questioning of a jury panel prospective to selection of a jury began this morning in the district court suit of Jodie A. Bynum and others vs. Katie Bynum and others. The case is a trespass to try title suit involving 160 acres of section 212, west of here, on which there are four oil wells.

Attorneys for the plaintiffs are H. M. Coley, Jonesboro, Ark., J. F. Head, Dallas, and H. W. Allen, Hamilton, Tex. Representing the defendants are George Killam, Jr., of Snyder and Dallas Searborough of Abilene.

Mr. and Mrs. Bill Morgan and daughter, Sharon, 2709 Thirty - eighth Street, have returned from a vacation in New Mexico. They also visited relatives in DeLeon, Tex.

Final Rites Today For China Grove Woman Who Died Yesterday

Funeral services were to be held at 4 o'clock this afternoon in Colorado City for Mrs. Lewis L. Seale, 70, of the China Grove community, who died yesterday.

Mrs. Seale had lived in that community for about 47 years. She was born Sept. 11, 1881, in Alabama.

Services were to be held in the Kiker & Son Funeral Chapel at Colorado City, and burial was to be in the Dunn Cemetery. The Rev. P. D. O'Brien of Big Spring was to officiate.

Pallbearers were to be Tom Webb, Jess Brown, Jim Merket, Roy Allen, Frank Wilson, and Floyd Merket.

Survivors are her husband, one son, Raymond Seale of Roswell, N.M.; three daughters, Mrs. C. N. Newby of Colorado City, Mrs. N. F. Hall of China Grove, and Mrs. P. T. White of Dunn; one sister, Mrs. Tom Norris of Royce City; 10 grandchildren and two great-grandchildren.

Hobo Field Application

Standard Oil of Texas has filed application to drill the No. 13-6D T. L. Griffin in the Hobo field of Borden County.

Location has been made 2,159 feet from east and 1,018 feet from south lines of section 39-25-H&TC, about six miles northwest of Vincent. Rotary contract calls for a depth of 7,500 feet, with operations to begin when approval is received.

HOSPITAL NOTES

H. A. Smith, Jr., 27, oil field worker, was admitted to the Battenfield Hospital yesterday afternoon for treatment for heat prostration. He was reported as in good condition this morning.

Bobby Mack, 521 West O'Neal Street, was admitted with a fractured leg. He was also in good condition this morning.

Mr. and Mrs. Bill Tippen of Abilene visited over the week end with her sisters and brother-in-law, Mr. and Mrs. Renal Rosson, 2510 Thirty - first Street, and with her parents, Mr. and Mrs. W. T. Murphree, East Highway.

Kidney Slow-Down May Bring Restless Nights

When kidney function slows down, many folks complain of nagging backache, headaches, dizziness and loss of pep and energy. Don't suffer restless nights with these discomforts if reduced kidney function is getting you down—due to such common causes as stress and strain, over-exertion or exposure to cold. Minor bladder irritations due to cold or wrong diet may cause getting up nights or frequent passages.

Don't neglect your kidneys if these conditions bother you. Try Doan's Pills—a mild diuretic. Used successfully by millions for over 50 years. It's amazing how many times Doan's give happy relief from these discomforts—help the 15 miles of kidney tubes and filters flush out waste. Get Doan's Pills today!

CANYON DRIVE-IN THEATRE
BIG SPRING HIGHWAY PHONE 3-7212
OPENS — 7:00 P.M.
TONIGHT and FRIDAY
Double Feature
"El Paso" John Payne | "Harem Girl" Joan Davis - Arthur Blake
Cartoon
SATURDAY ONLY
Double Feature
"SURRENDER" "THRE FACES WEST"

HAGAN BROS. 3 RING
CIRCUS
LABOR DAY—September 1st.
JUST SOUTH OF GORDON'S ON BIG SPRING HIGHWAY
Sponsored By Lions Club

Select All Your Supplies Now

SCHOOL SUPPLIES

Times Printing Co.
For Your

Portable Typewriters
- Smith Corona
- Royal
- Remington
- Underwood

Select The Portable Of Your Choice
Only 10.00 Down 2.50 Weekly

SHEAFFER — PARKER and ESTERBROOK
PENS
SELECT YOUR CHOICE OF POINTS

BUDGET TERMS

ZIPPER
NOTEBOOKS
$3.75 up
GENUINE LEATHER

BENNETT & FEATHER
TIMES PRINTING CO.
1907 25TH STREET PHONE 3-7202

Your Snyder THEATRES

—RITZ—
TODAY THRU SATURDAY
Meet WALT DISNEY'S New characters in his first full-length production!
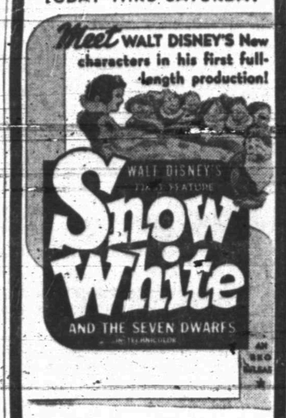

—ALSO—
Selected Short Subjects

—PALACE—
—ENDS TODAY—

—ALSO—
Color Cartoon

—TEXAS—
—LAST TIMES TODAY—
Giant Double Feature
Feature No. 1:—

Feature No. 2:—
"The Man Who Cheated Himself"
—Starring—
Lee J. Cobb
Jane Wyatt
—ALSO—
Glorious Color Cartoon

DRIVE-IN THEATRES

STARLITE
—TODAY AND FRIDAY—
Big Double Feature
Feature No. 1:—
"Sky High"
—Starring—
Sid Melton — Mara Lyon
Feature No. 2:—
"Outlaw Women"
—With—
Marie Windsor
Richard Rober
—ALSO—
Color Cartoon

TRAIL
—TODAY AND FRIDAY—
"Count of Monte Cristo"
—With—
Robert Donat
Elissa Landi
—ALSO—
Color Cartoon
"BORN TO PECK"

Only 2 Bidders, Gets 61 Cents Scurry's First Bale Attracts

Scurry County's first bale of cotton, 586-pound bale raised by L. T. Nail, was sold at a public auction yesterday afternoon for only 61 cents a pound.

The price paid for the cotton was almost half the amount paid for the 1951 first bale, and less than half that paid in 1950.

The Snyder National Bank bought the bale for $357.46 after A. C. Alexander, vice-president of the bank, made the high bid. Alexander opened the bidding with 55 cents, and his only competition was Nolan Watson, president of the West Texas State Bank.

The auction, conducted by Dr. John Hamblen, Snyder dentist, lasted only 10 minutes. Hamblen, in announcing that Nail would receive a check for $302.50 as a premium from Snyder merchants, added that he would pull a tooth free for the farmer.

Hamblen drew a crowd to the scene of the auction on the northwest corner of the square by picking his guitar and singing several folk songs. He requested applause from the group at the end of each song. Bidding was slow, so Hamblen halted bidding several times to sing more songs.

Cotton was bringing $38.60 per hundred pounds yesterday on the open market, according to the Wall Street Journal. Parity price on cotton is 31.96 per hundred.

Nail, who operates a farm two miles south of Snyder owned by Mr. and Mrs. Jack Bowden, raised the cotton on irrigated land. He brought it to the Planters Gin on the Roby Highway Saturday for ginning.

Last year, P. A. Ware raised the first bale of cotton and had it ginned about two weeks later in the season than did Nail. His bale, weighing 491 pounds, was sold to Nolan von Roeder for $1.15 a pound a total of $564.65. The merchants contributed a premium of $344.50.

In 1950, F. J. Murphee's first bale of 492 pounds was sold to the Snyder National Bank for $1.25, the highest price ever paid here, for a total of $615. His premium was $184.05. Hamblen was auctioneer in that sale.

Same Panel For PMA

Members of the Scurry County Production & Marketing Administration voted yesterday to keep their present county committeemen for another year.

Glenn Tate, who was moved from vice-chairman to chairman of the county committee Aug. 1 when Cliff Thomas resigned, was chosen as chairman for the coming year begnning Sept. 1 by delegates to the county convention.

Delegates attending the convention were Buford Browning, Edgar Shuler, and James Davidson. Cliff Thomas, the only other member, did not attend.

Charlie Bley, who was elevated to vice-chairman Aug. 1, was chosen to carry on that office. Also re-elected to the committee was Audrey Head, regular member. Frank M. Winter, a member of the committee now, will continue in his office as first alternate member. Blake Walker was chosen as second alternate.

The committee will hold its first official meeting sometime in September, according to Irelan Finley, PMA administrator.

Round-trip Jet Pilot Can't Believe It Has Been Done On Time

LONDON (AP) — Wing Comdr. Roland Beaumont, first man to pilot a plane across the Atlantic and back in a single day, says, "Everything went off so amazingly to timetable that I don't believe it."

The 32-year-old Royal Air Force ace and two other crewmen made the Atlantic round trip yesterday in a Canberra twin-jet bomber in seven hours, 58 minutes and 35.18 seconds flying time.

On the 2,072-mile return flight from Newfoundland to Ireland, the plane set a new west-to-east record, covering the distance in three hours, 25 minutes and 18.13 seconds.

LeTourneau To Take Ex-Wife Back Again

LOS ANGELES (AP) — Virginia LeTourneau's patient ex-husband Armand says he'll take her back "for the sake of our 10-year-old son."

Virginia, 28, took a 10,000-mile tour with a 17-year-old neighbor boy, Jimmy Sherwin. They were arrested in Arizona last month.

Yesterday, in jail, the woman kissed and made up with LeTourneau, 30, from whom she won an interlocutory divorce prior to her love-flight.

"Everybody", said Armand, "makes mistakes."

Virginia will stay in jail, however, at least until Sept. 10. That's the day she's to be sentenced on her plea of guilty of contributing to the delinquency of a minor.

PHONE CO. TOLD TO COME PICK UP THEIR EQUIPMENT

LONE WOLF, Okla., Aug. 28 (AP)—Telephone users at this small Kiowa County community, faced with higher rates, decided to forget Alexander Graham Bell ever invented the machine.

So 84 out of 165 subscribers told the Southwestern States Telephone Co. it could come and get the phones.

The furore started Aug. 21 when residential rates went up from $2.50 to $3.75.

M. E. Barnes, telephone company manager, commented: "We have nothing against Lone Wolf, but this is just a statewide increase."

Pravda Aids Old Pensioner

MOSCOW (AP)—Pravda demanded justice today for an old woman pensioner who has been locked out of her own apartment by a squatter, a former lieutenant colonel, and his wife, who is a judge in a people's court.

The Communist party paper asked severe punishment for M. Tarashkevich and his wife, Judge Romanova, for persecuting Mrs. Agrippina Orlova backwards and forwards through all the courts of Moscow the past five years.

Pravda said Tarashkevich got a toe hold in Mrs. Orlova's room by marrying a nurse temporarily living with her. Then he sent the nurse away and appeared with a new wife, Romanova.

Forging papers, he officially registered as a resident of Mrs. Orlova's apartment and tried driving her out by making her life miserable. Finally he took the case to court and had her evicted.

She appealed, but he delayed court action for years by filing new forged papers every six months. This required a complete new review of the case each time.

Increased Air Traffic Predicted For 1952

WASHINGTON (AP) — Record passenger, mail and freight volumes are predicted by the airlines for 1952. But they expect an 8 per cent drop in air express.

The Air Transport Association, spokesman for the scheduled airlines, estimated yesterday that the lines will carry 22,300,000 paying passengers this year, 8.2 per cent more than the 1951 peak.

Sex Slayer To Die

SANTA ANA, Calif., Aug. 28 (AP)—Superior Judge Robert Gardner yesterday set Oct. 31 as the date Henry Ford McCracken must die in San Quentin gas chamber for the sex-slaying of 10-year-old Patricia Jean Hull.

The State Supreme Court has affirmed the death penalty Gardner imposed on the 34-year-old guitar player. McCracken lured the girl to his motel cabin May 19, 1951, killed her and buried the body in the Santa Ana Mountains.

8 to 15% more meat!
Up to 85% white meat!
White meated drumsticks!
At your favorite food store in Snyder.

THE NEW
SCHOOL TERM
IS NEARLY HERE . . .
NOW IS THE TIME
TO CONSIDER
Proper Eye Care
For Your Children
Most Prescriptions Filled Same Day Patient Comes In
Dr. John F. Blum
OPTOMETRIST
Phone 3-3992 N.W. Corner of Square

you always SAVE at RAINBOW MARKET

C&H PURE CANE SUGAR 10 LBS. 95c

GOLD MEDAL FLOUR 5 LBS. 49c 10 LBS. 89c

OLEO SUN SPUN LB. 19c

MIRACLE WHIP QUART 49c

BISCUITS YOUR CHOICE 10c

TIDE GIANT SIZE . . . 69c

Fresh FRUIT & VEGETABLES

FRESH FROM COLORADO PEACHES Lb. . . .12½c
½ BUSHEL .... $1.99 BUSHEL $3.89

PRUNES, Lb. 15c
PLUMS Lb. 15c
NECTARINES, Lb. 15c
PEARS, Lb. 15c

ONIONS YELLOW SWEET LB. 10c
LETTUCE CRISP 2 LBS. 25c
CORN Good Roasting Ears 2 EARS 15c
BLACKEYE PEAS LB. .. 10c

STRAWBERRIES FROZEN — SO GOOD 10½ OZ. 29c

tenderest MEATS in town!

MEADOLAKE OLEO LB. 29c

Lipton TEA TEA BAGS 16 COUNT 23c
TEA ¼ LB. 29c

HORMEL'S OR CUDAHY'S BACON SLICED 1 LB. TRAPAK 49c

STEAK LEAN PORK LB. 59c

HENS FRESH DRESSED NOT FROZEN LB. 55c

Fresh Lean Pork Shoulder SAUSAGE Lb. 59c
Sugar Cured Bacon Jowls Lb. 29c
Skinless WIENERS Lb. 35c
Fresh Water, Cut up ready to fry — CATFISH Lb. 69c
LAMB LEGS Lb. . . . 89c
Fresh Lean — No cereal added GROUND MEAT Lb. 55c
Brick CHILI Lb. 49c
Choice Chuck — Center Cut Beef Roast Lb. 59c
Jumbo SHRIMP Lb. 98c
Lamb Loin or T-Bone CHOPS Lb. 98c

Lamb Specials For Friday & Saturday Only!
We buy special beef for our BARBEQUE! Nice, lean and tender! Seasoned just right! We sell nothing but the best in MEATS, POULTRY and SEA FOODS.

CRISCO 3 LBS. 79c
SUN SPUN CATSUP 15c
KRAFT MUSTARD 6 OZ. 5c
CUT-RITE Wax Paper 25c

KIM DOG FOOD 3 CANS 25c
FOLGERS COFFEE 2 LBS. $1.69
KIMBELL'S BLEACH QUART 13c
GERBER'S Baby Food 3 CANS 25c

DIAMOND HOMINY 3 CANS 25c
MAKES 5 QTS GOOD MILK STAR-LAC 39c
SUN SPUN Pork & Beans 3 CANS 25c
SAVE ON SCHOOL SUPPLIES Notebook Paper Reg. 25c 15c

Peaches Heart's Delight No. 2½ Can, 2 Cans 59c
M'shmallows Sunshine 8 Oz. 19c
Crackers Sunshine LB. 25c
MOPS BIG CORD 59c

WE RESERVE THE RIGHT TO LIMIT
RAINBOW MARKET
1614 25TH STREET PLENTY OF FREE PARKING OPEN 7 DAYS A WEEK — 7 A.M. TO 10 P.M.

Pickle Salesman Pushes New York's Lead To Two Games

By RALPH RODEN

It would not be at all surprising to find the faces of General Managers Joe Cronin of the Boston Red Sox and Hank Greenberg of the Cleveland Indians a bit red today.

The discomfiture of the general managers can be laid at the feet of Ray Searborough, a 35-year-old pickle salesman from Mt. Olive, N. C., who is currently employed as a pitcher for the American League's pace-setting New York Yankees.

Fans in Boston probably are demanding to know why Cronin sold Scarborough to the Yanks. Those in Cleveland must be wondering why Greenberg passed up an opportunity to obtain the tall right-hander.

Scarborough gained credit yesterday for the Yanks' 12-7 victory over St. Louis. The triumph enabled the Yanks to stretch their lead to two games over the second-place Indians in the pressure-packed race.

The Indians dropped back by bowing, 6-5, to Philadelphia. Boston's third-place Red Sox remained 3½ games astern as Mel Parnell maining American League game, the Chicago White Sox defeated at Washington.

Brooklyn stubbed its toe in its march to the National League pennant by dropping a 10-5 decision to the Chicago Cubs while the runner-up New York Giants sneaked by Pittsburgh, 5-4, to reduce the Dodger advantage to 9½ games. In night games, Philadelphia smeared St. Louis, 7-2, and Boston downed Cincinnati, 12-7, in 10 innings.

Scarborough was procured by the Yanks from Boston on Aug. 22 for the $10,000 waiver price. All other clubs in the American League had a chance to obtain Scarborough before the Yanks but none nibbled.

Yesterday he entered the game in the third inning in relief of Allie Reynolds, who was tagged for five unearned runs in the second inning. Scarborough limited the Browns to three hits in four innings and was awarded the victory when the Yanks came up with four runs in the sixth to take a 10-6 lead.

The A's spotted the Indians a 4-0 lead in the first inning and then roared back with one in the fourth on Gus Zernial's 25th homer and five more in the fifth to beat Mike Garcia.

Parnell blanked the Tigers on six hits as the Red Sox ran their winning streak to five games. The Red Sox combed Dave Madison for all five of their runs in the third inning on two walks, a single by Billy Goodman, triple by Parnell and doubles by Clyde Vollmer and Dick Gernert.

A quartet of Chicago pitchers checked the Senators on four singles with Harry Dorish, who worked 6 2-3 innings, emerging with his sixth victory.

Former Dodgers Tommy Brown, Bob Addis and Dee Fondy were the big wheels in Chicago's triumph over Brooklyn. The trio accounted for nine of the Cubs' 15 hits with Brown leading the way with four singles. Bob Rush, with help in the ninth from Dutch Leonard, a Dodger from 1933 to 1936, gained credit for his 13th victory.

Bill Connelly, making his first Giant start, picked up his second victory in beating Pittsburgh. Connelly allowed only four hits but needed help in the eighth from Al Corwin and Larry Jansen when the Pirates scored twice on three walks and [illegible]

Lefty Curt Simmons breezed to his 11th victory for the Phils in the night game at St. Louis. The Phils rapped Wilmer (Vinegar) Bend Mizell and Joe Presko for a 7-0 lead in three innings.

The Braves belted out 18 hits in subduing the Reds. Sibby Sisti and Sid Gordon led the drive with four blows apiece.

Late Decision Changes Not So Uncommon

NEW YORK (AP) — An official scorer broke into the news the other day when he changed a decision in the seventh inning and made it possible for Virgil Trucks of the Detroit tigers to go on and pitch a no-hit, no-run game against the New York Yankees.

We heard some criticism of this on the train next morning. Fellow seemed to feel that Trucks' no-hitter was tainted. Since when he wanted to know, was it possible for a pitcher to give up a hit in the third inning and then, four frames later, have it changed by his fairy godmother into an error by his shortstop.

The answer was, and is, that it happens a good deal more often than you think, and that no blemish is attached to the sturdy Tigers' feat. Many a time during the season an official scorer does some careful checking on a particular play, becomes convinced he was in error in his original decision, and changes it before he sends the master box score into league headquarters.

After the game, if there is a doubt in his mind, he goes to the dressing room and talks to the man who was involved in the play. Perhaps he asks the opinion of other players.

The official scorer always is a working baseball writer who follows some club throughout the season. The job calls for considerable paper work, and the scorers are paid fairly well by the league treasurers.

Next to an umpire who calls him out on a close play at first, the ball player's greatest natural enemy is a scorer who robs him of a base hit. If he reaches base he is convinced it was a hit, even if an infielder first juggled the ball and then threw it into the dirt.

This is not difficult to understand. The loss of three or four hits over a season might easily make the difference between a .300 batting average and one of, say, .297. The difference could, in turn, mean year's rent at contract signing time in the spring. Conversely, the infielder can wax equally indignant at being charged with an error when he is convinced that the blinking ball struck a pebble.

The French humanitarians Montesquieu and Rousseau are credited with advancng the thesis that soldiers who lay down their arms are entitled to life and humane treatment.

BASEBALL STANDINGS

By The Associated Press

BIG STATE LEAGUE

Team	Won	Lost	Pct.	Behind
Temple	39	56	.585	—
[illegible]	77	58	.570	2
Paris	73	62	.541	6
Texarkana	73	62	.541	6
Austin	72	63	.533	7
Wichita Falls	71	64	.526	8
Longview	67	68	.496	12
Waco	28	107	.207	51

GULF COAST LEAGUE

Team	Won	Lost	Pct.	Behind
Port Arthur	78	61	.555	—
Corpus Christi	73	66	.529	3½
Harlingen	72	65	.526	4
Galveston	73	66	.525	4
Laredo	71	66	.518	5
Brownsville	67	71	.486	9½
Lake Charles	61	77	.442	15½
Texas City	58	80	.420	18½

LONGHORN LEAGUE

Team	Won	Lost	Pct.	Behind
Odessa	81	47	.633	—
Big Spring	75	51	.595	5
Midland	73	52	.584	6
Artesia	67	56	.545	11½
Roswell	61	65	.484	19
San Angelo	60	68	.469	21
Sweetwater	50	77	.394	30½
Vernon	38	89	.299	42½

WEST TEXAS-NEW MEXICO LEAGUE

Team	Won	Lost	Pct.	Behind
Clovis	87	39	.690	—
Albuquerque	69	58	.543	18½
Lamesa	62	65	.488	25½
Amarillo	61	65	.484	26
Borger	60	66	.476	27
Lubbock	60	68	.459	28
Abilene	54	72	.429	33
Pampa	53	73	.421	34

TEXAS LEAGUE

Team	Won	Lost	Pct.	Behind
Dallas	82	66	.564	—
Fort Worth	80	68	.541	2
Tulsa	75	72	.510	6½
Oklahoma City	74	73	.503	7½
Shreveport	75	74	.503	7½
San Antonio	75	74	.503	7½
Beaumont	69	80	.463	13½
Houston	63	86	.423	19½

SOONER STATE LEAGUE

Team	Won	Lost	Pct.	Behind
McAlester	63	50	.624	—
Chickasha	74	59	.556	9
Pauls Valley	72	58	.554	9½
Shawnee	68	62	.523	13½
Sherman	69	63	.523	13½
Lawton	61	72	.459	22
Ada	54	78	.409	28½
Ardmore	47	86	.353	36

AMERICAN LEAGUE

Team	Won	Lost	Pct.	Behind
New York	74	53	.583	—
Cleveland	71	54	.568	2
Boston	68	54	.557	3½
Philadelphia	64	59	.520	8
Chicago	66	61	.520	8
Washington	65	61	.516	8½
St. Louis	52	77	.403	23
Detroit	42	83	.336	31

Thursday's Schedule
Boston at Philadelphia (3).
Cleveland at Detroit (2-twi-night).
Only games scheduled.

Wednesday's Results
New York 12 St. Louis 7.
Philadelphia 6 Cleveland 5.
Boston 5 Detroit 0.
Chicago 4 Washington 1 (night).

NATIONAL LEAGUE

Team	Won	Lost	Pct.	Behind
Brooklyn	81	40	.669	—
New York	72	50	.590	9½
St. Louis	72	54	.571	11½
Philadelphia	66	57	.537	16
Chicago	62	65	.488	22
Boston	54	68	.443	27½
Cincinnati	54	72	.429	29½
Pittsburgh	37	92	.287	46

Thursday's Schedule
New York at Pittsburgh.
Boston at Cincinnati.
Philadelphia at St. Louis (night).
Brooklyn at Chicago.

Wednesday's Results
Chicago 10 Brooklyn 5.
New York 5 Pittsburgh 4.
Philadelphia 7 St. Louis 2 (night).
Boston 12 Cincinnati 7 (night, 10-minings).

Minor League To Hold Meet

ABILENE, Aug. 28 (AP)—Realignment of a group of professional baseball leagues in which Texas has most of the clubs will be perfected at a meeting here Sept. 7.

The leagues are the Class B Big State and Gulf Coast Leagues, Class C Arizona-Texas, Longhorn and West Texas-New Mexico Leagues and possibly the Southwest International League. The latter has been invited to send officials to the meeting.

The realignment session was set yesterday at a meeting of representatives of five of the leagues. They conferred with George Trautman, president of the Minor Leagues would act as chairman at the meeting here.

The group discussed various possible realignments which will be submitted to the directorates of the six leagues involved. None of the proposed realignments was made public and will not be published prior to the September meeting.

Some, if not all, of the leagues involved probably would hold separate meetings, possibly on the night of Sept. 6 in Abilene, before the general mission convenes next day.

Trautman was of the opinion that the meeting would serve not only to settle questions of realignment but would have a definite bearing on the future operation of minor league baseball in this section.

Hawaiians Keep Ohio State's Swim Team In Front Of Pack

NEWARK, N. J. (AP)—Mike Peppe, diminutive mastermind of Ohio State's swimming forces, took a South American junket with three Hawaiians in 1939 and the enduring friendships he established with Keo Nakama, Halo Hirose and Jimmy Tanaka still are paying big dividends.

From these friendships has stemmed the constant flow of aquatic talent from the islands to Ohio State, and today the latest and best of these island mermen, Ford Konno, stood on the threshold of a clean sweep of all three free-style distance events at the National AAU Outdoor Championships.

The 19-year-old Ohio State sophomore, Olympic titlist in the 1,500 meters, added the quarter-mile crown last night to the 1952 outdoor mile crown on Tuesday.

Tonight, if he clears the half-mile hurdle, he'll have negotiated what is known in aquatic circles as the big sweep.

Konno's second triumph was more or less eclipsed, however, by the thrilling record performances of Bowen Stassforth, University of Iowa senior from Los Angeles and Olympic runner-up, who won the 220-yard breast stroke in a performance that shattered both the American 220-yard and 200-meter long course marks.

Stassforth, who has no further varsity eligibility remaining, and who at 27 is a comparative veteran, probably was making his final major competitive effort.

Stassforth's time, 2:34.7, shattered the old American mark of 2:41 for the 220-yards, set by Bob Brawner of Princeton two years ago. [illegible] meter record of 2:35.8 held by John Davies of Australia.

Other winners were Ohio State's Yoshi Oyakawa, the Olympic champion in the 110-yard back stroke, and the New Haven Swim Club's 880-yard relay of John Marshall, Martin Smith, Jimmy McLane and Wayne Moore in meet record time of 8:58.6.

Ohio State, however, had built up a commanding lead of 70 points to Yale's 43, and seemed destined to overthrow the Elis as team champion at the completion of tonight's last three events.

TCU Favored To Win Again

By HAROLD V. RATLIFF
Associated Press Sports Writer

FORT WORTH, Aug. 28 (AP)—Texas Christian is favored to win the Southwest Conference football championship for several very good reasons.

The Horned Frogs won it in 1951 and the team looks even stronger this year. Coach Dutch Meyer has the "hosses" to make hs dazzling spread formation click with tornadic fury.

At least two deep in lettermen at every position, boasting stronger passing and more speed and a better defense, there is no reason why TCU isn't placed at the top in this always frantic grdiron campaign.

The tailback is the keyman in the Meyer spread. He passes, he runs, he does everything. Meyer has five such lads. He has so many he is shifting one of them—Malvin Fowler—to fullback.

"It's a most wonderful situation," said Meyer in talking about his tailbacks. "Just think: I have so many good ones I don't know which to play."

But he indicated that he would ride with Ray McKown. McKown was the brash sophomore who stepped in last year when the regulars were hurt and carried the Frogs to the championship. He passed for 911 yards, ran for 430, kicked for an average of 37.9, kicked off and probably blew up the footballs each week.

Behind McKown are Gil Bartosh, Danny Powell and a sophomore named Ronald Clickscale, one of the fastest men ever to set foot on a Texas Christian gridiron.

Seven of the 1951 offensive regulars and six defensive regulars return among the 28 lettermen Meyer will have when his squad of 70 reports next Monday to start fall training.

Texas Christian opens the season Sept. 20 with Kansas at Lawrence, Kans., plays UCLA at Los Angeles Sept. 27, then plunges into the conference race against Arkansas at Fort Worth Oct. 4.

Ticket demands are the greatest in history at the school and the four home games are due to draw well over 100,000.

Olson Wants Another Crack At Sugar Ray

NEW YORK (AP) — Carl (Bobo) Olson and his sixth straight victory today and a burning desire to fight Middleweight Champion Sugar Ray Robinson again.

The clever, 24-year-old Hawaiian chalked up No. 6 with a six-round technical knockout over sturdy Gene (Silent) Hairston of New York in Madison Square Garden last night. It was a very impressive performance.

Olson staggered the 23-year-old Negro deaf-mute with a right to the temple in the third round and opened a deep cut over his right eye in the fourth round. That was the beginning of the end. Bobo popped one left after another at the wound, blazed over thumping rights to the head, and then barraged his game rival's body to keep him guessing.

Dr. Vincent Nardiello ordered the bout halted after the sixth as the blood - smeared Hairston wobbled to his corner.

"We'd like to get Robinson again," said Manager Sid Flaherty as Olson nodded in assent. "Robinson won a close one the last time. The next time it won't be close. Bobo will win going away.

"If we can't get the champion, we'd like Jake LaMotta or anyone the International Boxing Club can get for us."

It was Olson's 48th victory in 53 fights and his 24th knockout. He hasn't lost since Robinson narrowly outpointed him in their 15-round title fight in San Francisco March 13.

Brownfield Team Wins In Second ISL Round

PLAINVIEW, Aug. 28 (AP)—Primm Drug of Brownfield and Hoak Packers of Fresno, Calif., won games last night beginning the second-round play of the International Softball Leagues World Tournament here.

Primm Drug defeated Barber's Point, Hawaii, 1-0 and Hoak Packers won over Coldwater, Ohio, AFL, 5-0.

Ballman Oil Co., of New Bedford, Ill., beat Snow Jewelry of Clinton, Okla., 4-1, and Coolidge, Ariz., downed Farmer, of Crosby County, Tex., 3-2.

Final is the tournament will be played Sept. 2.

San Diego Pilot Takes Lead In Glider Event

GRAND PRAIRIE, Aug. 28 (AP)—Bil Ivans, San Diego, Calif., glider pilot, piled up 2,191 points yesterday to capture the lead in the National Soaring Contest here from defending Champion Richard Johnson.

Johnson, international champion from Starkville, Miss, dropped to third place because he didn't fly. His score stands at 2,081.

In second place was Bill Coverdale of Chattanooga, Tenn., who ran his total up to 2,140. Both Ivans and Coverdale made round trip flights to Sherman, Tex., during a "task day" event.

Two Texans Compete In Champ Roping

CLOVIS, N. M., Aug. 28 (AP)—Two Texans will compete in the world championship steer roping contest here Sunday.

They are John D. Holleyman of Ysleta, Tex., and Toots Mansfield of Big Spring, Tex.

The 12 ropers will compete for a $6,000 purse.

Until recent worldwide control measures including widespread use of DDT, malaria was one of the most deadly diseases in the world.

* * *

Mammoths were about the size of existing Indian elephants.

Two Teams Take Second Wins In Army Tourney

SAN ANTONIO, Aug., 28 (AP)—Camp Polk and White Sands Proving Grounds racked up their second successive victories yesterday in the Fourth Army Softball Tournament while Red River Arsenal, Pine Pluff Arsenal and Killeen Base were eliminated.

Camp Polk defeated Fort Sill, 5-3, and White Sands knocked down Fort Bliss, 3-1. Fort Hood blasted Red River, 12-0; William Beaumont Army Hospital outscored Pine Bluff, 5-4; and Fort Sill whipped Killeen, 5-2.

In the women's division, Brooke Army Hospital WACs defeated Medical Field Service School, 18-7; and Fort Sam Houston WACs rapped Brooke Army Hospital Physical Therapists, 12-9.

Dutchmen in the days of Henry Hudson and other mariners hunted Spitsbergen's whales, fur seals, Arctic foxes, walruses and other animals almost to extinction.

OPEN SEASON

By DALE WALTON

Too many times, a person who considers himself a most loyal football fan gripes about a decision of an official when he does not definitely know the rules of the game.

Since the official National Collegiate Athletic Association rules used by high schools are very long, we will not endeavor to publish the entire contents of the rule book; but we will list a few major changes for 1952 for those who are familiar with the regulations.

For those who do not know the rules of the game, we would suggest they obtain a copy of the official NCAA rule book and read it over. Perhaps this will bring about an understanding on the part of the not-too-well-informed spectators.

The 1952 rules committee inserted one change in requirements for the ball. The regulation ball remains a four-panel, pebble-grained leather cover without corrugations other than for seams and lacing, but the rules now state that a ball made of other materials may be used by mutual agreement of the contesting teams.

Re-defining some terms, the rule states "clipping is blocking an opponent, other than the runner, from behind." Several cases in which a player is not charged with clipping include times when the player is legally attempting to recover a free ball and uses his hands or arms on the back of an opponent to push him out of the way; when an opponent turns his back to a legal side block and makes it impossible for the blocker to avoid running into the opponent.

If the team's five free time outs during a half are not exhausted, a referee declares an automatic time out when an eligible substitute enters the field while the time clock is running, in addition to calling time out at the request of the captain.

Just as before, when a player makes a fair catch the ball becomes dead where it was caught, but the 1952 rules give the player two steps after the catch is made to regain his balance. If he takes more than two steps, his team receives a five yard penalty. If an opponent tackles him before he has taken more than two steps, the opposing team suffers a 15 yard penalty.

The one second stop after a shift is emphasized in the new rules: "If a snap is preceded by a huddle or shift, all players of the offensive team must come to an absolute stop and remain stationary in their positions, without movement of the feet, body, head, or arms, for a least one full second before the ball is snapped." The rule carries with it a 15 yard penalty for violation.

Mandatory suspension from play is imposed if the player strikes with his fist, forearm, elbow, or locked hands, if he kicks or knees an opponent; or for flagrantly rough play or unsportsmanlike conduct.

There are several other changes to the NCAA rules, including an increase in penalty to 15 yards for defensive holding. Most of the remaining changes are clearer definitions of terms or more minor changes.

In the football code, the rules committee reminds players that rules are made to maintain the high standard of sportsmanship, adding, "The football player who intentionally violates a rule is guilty of unfair play and unsportsmanlike tactics, and whether or not he escapes being penalized, he brings discredit to the good name of the game, which it is his duty as a player to uphold.

Kool-Aid SOFT DRINKS
5c PKG. MAKES A PITCHER FULL!
BUY 6 PKGS. ...SAVE!
KOOL-AID

Grimmett Bros.
Sand & Gravel
Phone 3-4102 1805 14th St.
● Class A Remix
● Masonry Sand
● Haydite Bldg. Blocks
● Shoveldozer & Hilift
● Dirt Work
● Light Hauling

FOR OFFICE, SCHOOL OR HOME
69c Fri.-Sat. Only 69c
This Certificate is Worth $4.31
This certificate and 69c entitles the bearer to one of our genuine indestructible PRESSURE FILLER FOUNTAIN PENS. INSTANT-TOUCH WRITING! NO MORE LEAKING! NO MORE SHAKING! A lifetime Guarantee with each pen. One size only for ladies, men, boys, and girls. Assorted Colors!
The Pen With a Lifetime Guarantee
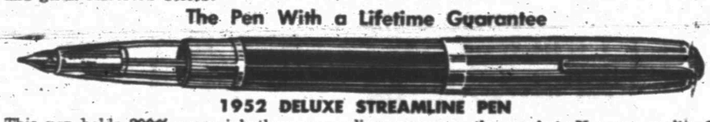
1952 DELUXE STREAMLINE PEN
This pen holds 200% more ink than any ordinary pen on the market. You can write for three months on one filling! Visible ink supply. No repair bills. Every pen tested and guaranteed to be unbreakable for life. Get yours NOW. THIS PEN CARRIES a factory Guarantee. THIS PEN GIVEN FREE if you buy one in the city for less than FIVE DOLLARS. This certificate good only during advertising sale.
The Perfect Pen for Students
ADD 10c FOR MAIL ORDERS
THIS PEN WILL BE $5.00 AFTER SALE
Harris Pharmacy
Friday & Saturday, Aug. 29-30
LIMIT 2 PENS TO EACH CERTIFICATE
BUY NOW FOR SCHOOL

WIN $100.00
IN MEADOLAKE MARGARINE'S WEEKLY "TEST AND TELL" CONTESTS
MAIL END FLAP WITH "TESTED" SEAL

FREE MEADOLAKE, TOO!
TEST! TELL! WIN!
Write a short letter to ANY friend or relative at a DIFFERENT address from yours. Tell WHY she should use Meadolake Margarine. Enclose a Meadolake carton END FLAP with the "Tested and Guaranteed" seal on it. Then, if she mails your letter on to Mrs. Tucker, Sherman, Texas, along with TWO Meadolake END FLAPS—the one you sent and ANOTHER just like it—you will both receive a Card good for a pound of Meadolake FREE!
Every letter will be entered in current WEEKLY "TEST and TELL" Contest. For the BEST letter each week until November 30, Mrs. Tucker will pay the writer $100. cash, and will ALSO pay $100. to the one who mails the letter in. Decisions of Judges final; duplicate prizes in case of ties; all letters become property of Mrs. Tucker. Write AS MANY letters each week as you wish to a DIFFERENT person and address and enclose proper END FLAP.
Mrs. Tucker MAKES IT BETTER AND DELIVERS IT FRESHER!
Mrs. Tucker's - THE CREAMIEST SPEED-MIX SHORTENING IN THE WORLD!

Please don't let the road construction keep you away from our store. It's so easy to get there — just keep on 25th street two blocks east of the first Y, hen turn north one block. You'll find plenty of bargains! Open all day Monday!
Check These Specials for Friday and Saturday
TIDE GIANT SIZE . . 69c
BACON Ends and Pieces 2 Lbs. . . . 25c
TEA BAGS White Swan Box 5c
COCA-COLA 6 FOR 25c Plus Deposit
ENGLISH PEAS Frozen Snow Crop 19c
LETTUCE Large Heads Each 15c
LUNCH MEAT Assorted Lb. 49c

We have it! The new GOLD STANDARD OF MARGARINE
DURKEE'S look for it in the new gold package 28c
CATFISH Frozen - Frionor 1 Lb. Pkg. 49c
SPINACH Frozen Snow Crop 19c
Borden's BISCUITS 10c
BANANAS Lb. 10c
CRACKERS Sunshine Graham 1 Lb. Box 29c
CRISCO 3 Lb. Can . . 79c
POTATOES No. 1 Russets 10 Lbs. . . 69c
HOT PIT COOKED BARBEQUE
..WE FILL SPECIAL ORDERS FOR BARBEQUED FRYERS, PORK AND BEEF
WE SELL ICE — OPEN SEVEN DAYS A WEEK, 6:00 A.M. TO 9:00 P.M.
"TEACH YOUR DOLLARS TO HAVE MORE CENTS"
Pick & Pay Cash Grocery
411 EAST HIGHWAY DIAL 3-3601

Shown at a gift tea yesterday honoring Miss Ann Bucy, center, are, left to right, Miss Jorene Shinn, sister of the bridegroom-to-be; Mrs. George Shinn, his mother; Mrs. J. E. Bucy, mother of the bride-to-be, and Mrs. Gid Carlisle, hostess. The wedding date, Sept. 7, and the names of the engaged couple were marked with gold on the ribbons in the center piece. (Staff photograph)

Mrs. Carlsile Compliments Miss Bucy with Gift Tea

Miss Ann Bucy, bride - elect of Wayne Shinn of Wellington, Tex., was honored yesterday at a gift tea. Mrs. Gid T. Carlisle was hostess at her home on West Thirty-fifth Street.

In the receiving line with Miss Bucy were her mother, Mrs. J. E. Bucy; Mrs. George Shinn, mother of the bridegroom-to-be, and Mrs. Carlisle.

A madeira cutwork cloth covered the refreshment table which was centered with an arrangement of fuchsia - toned asters. Ribbons matching the flowers bore the names of the engaged couple and their wedding date, Sept. 7. An arrangement of deep fuchsia petunias on the registration table completed the decorations. Napkins were also embossed with the couple's names.

Members of the houseparty included Mrs. W. A. Banks of Midland. Mrs. Prentis Bass, Mrs. Max von Roeder and Miss Jorene Shinn, of Perryton, sister of the bridegroom-to-be.

Out-of-town guests included Mrs. W. W. Ogle of Big Spring and Mrs. R. M. La Londe of El Paso.

HALF-SIZE STYLE

Its such satisfaction to look your best! This hard-to-find half-size suit-dress (belted jacket with action back ease, skirt in four gores) can be made up to look like a completely new fashion each time you try it!

No. 2725 is cut in half-sizes only: 14½, 16½, 18½, 20½, 22½ and sleeves, 4 yds. 39-in.

Name, Address, Style Number and Size. Address PATTERN BUREAU, Snyder Daily News, Box 42, Old Chelsea Station, New York 11, N.Y.

Patterns ready to fill orders immediately. For special handling of order via first class mail include an extra 5c per pattern.

The FALL - WINTER FASHION BOOK, just out and beautifully illustrated in COLOR! Presenting fall fashions at their smartest. Over one hundred practical, easy-to-make pattern designs, for every age and type of figure. Be an early bird order your copy now. Price just 25 cents.

News From FLUVANNA

By Mrs. W. F. MATHIS

Cpl. Lester Eckert of Camp Chaffee, Ark., is spending a few days with his parents, Mr. and Mrs. Miles Eckert.

Mr. and Mrs. B. V. Soders of Carlsbad, N.M., were guests of Mrs. Soders' brother, W. W. Thorne and family Thursday night. They were enroute to Temple to visit a brother-in-law who is ill there. Mr. and Mrs. Thorne have also gone to Temple.

Mrs. Wayland Mathis and daughter spent the week end with her parents, Mr. and Mrs. Tom Sullivan, in Lubbock.

Mr. and Mrs. C. D. Burrows and children went to San Angelo Sunday to visit her parents.

Mr. and Mrs. Ray Lee Montgomery and children of Slaton visited relatives here Saturday and Sunday.

Sunday guests of Mrs. Ruby Benson were her son, Bennie Benson Mrs. Benson and their children from Longview.

Mr. and Mrs. C. F. Landrum were guests of Mr. and Mrs. L. P. Landrum in Lubbock Thursday and Friday.

Mr. and Mrs. Ross Belew and daughter of Haswell, Colo., are spending the week with his parents, Mr. and Mrs. J. J. Belew. Mrs. Belew's mother, Mrs. Boss Stavely, came with them and visited here before going to Camp Springs to visit relatives.

The Rev. and Mrs. Wayland Dowden and children are spending a few days in Colorado. They were accompanied by the Rev. and Mrs. Cletus Beights and son of Sparenburg.

Mr. and Mrs. Arch Lindsey had as guests over the week end Mr. and Mrs. Buddy Heath and children of Snyder, Sgt. and Mrs. John Henry Roddy of Wichita Falls, and Mr. and Mrs. Lewis McDonald and children of Rankin.

Sunday guests of Mr. and Mrs. V. A. Wills were Mrs. Dud Arnett and son of Vincent.

Mrs. Sam Hunnicutt of Fort Worth spent the week end here. Her parents, Mr. and Mrs. Jim Norton, and mother-in-law, Mrs. C. T. Hunnicutt, returned to Fort Worth with her.

Mr. and Mrs. John Wiman and children attended a reunion at Leuders Thursday and Friday. Twelve of the 13 Wiman children were present, and the absent member was represented by members of her family.

Mr. and Mrs. Harley Carmichael visited his sister, Mrs. Leroy Adams, and family in Wingate over the week end.

Out-of-town residents attending graveside funeral services for the infant son of Mr. and Mrs. Chester McDonald were Mr. and Mrs. J. T. McDonald and Mr. and Mrs. Truman Chick and children, all of Bangs; Mr. and Mrs. Wayne Chick and children of Brownwood and Mr. and Mrs. Lewis McDonald and children of Rankin.

Mr. and Mrs. Wilbur Sewalt of Jayton visited here Sunday.

Fred Jennings has returned to his job as caretaker of the school building after spending the summer with his children in East Texas, New Mexico and California.

Week-end visitors of Mr. and Mrs. A. L. Odom were Mrs. Ada Odom of Big Spring and Mr. and Mrs. O. D. Jackson and children of Gail.

Mr. and Mrs. Hinton Fluitt of Post visited Mr. and Mrs. C. T. Maynard recently.

Mrs. Frank Miller and daughters were in Lubbock Tuesday.

Mr. and Mrs. Harley Carmichael and Mrs. Paul Turner and daughter spent Sunday in Colorado City with Mr. and Mrs. Joe Jordan and their son from Florida.

Johnnie Sam McDonald of Kingsville is visiting his parents here.

Mr. and Mrs. Truman Smith of Cisco visited Mr. and Mrs. Bruce Kerley Monday.

Norman Gypson of Grand Prairie is conducting a revival meeting at the Church of Christ. Bob Jennings is serving as song leader. Visitors attending services recently were Mr. and Mrs. Joe Glass and Mr. and Mrs. Bunton McDow, all of Snyder, and Roy Phemister of Dunn. A singing will be held at the church Sunday afternoon.

Recent guests of Mr. and Mrs. R. V. Daugherty were Robert Reynolds and Harry Mize of Belton and Mrs. J. L. Daugherty of Seminole.

Louise Glass, a student nurse at Lubbock Memorial Hospital, is visiting friends here this week.

Mr. and Mrs. R. B. Wills, Sr., are spending a vacation in Colorado. They were accompanied by their son and daughter-in-law, Mr. and Mrs. R. B. Wills, Jr.

NEWS FROM UNION

By Mrs. J. B. ADAMS

The Rev. and Mrs. V. W. Tatum and Jennie Sue from Comfort, Tex., visited here and attended church Sunday night. Mr. Tatum was formerly pastor of a church here.

Mr. and Mrs. Howard Hogue have returned from Washington where they went to return their son, Col. Royce Hogue, after a furlough spent here.

Good attendance is reported at the Baptist revival services which are to continue through this week. The Rev. A. A. Brian is the preacher.

Mr. and Mrs. J. R. Adams, their children and grandchildren held their annual family reunion Friday, Saturday and Sunday. Those attending were Mr. and Mrs. H. W. Adams and children of McCamey; Mr. and Mrs. O. R. Adams and son, Joe Bayless, of Rankin; Mr. and Mrs. E. M. Boles and children of Lamesa; Mr. and Mrs. Nolan Adams of Laredo; Mr. and Mrs. Joe B. Adams, Jr., of Lamesa; Mr. and Mrs. Virgil Jones and daughters and Mr. and Mrs. Don Adams, all of Snyder; Miss Ella Adams and Mrs. Charles Adams of Hermleigh.

Legion Auxiliary Plans Member Drive

American Legion Auxiliary members planned a membership drive when the group met Monday, according to Mrs. Ray Niedecken, president.

Plans for a membership tea were discussed and time and place will be announced later, she said.

Following the meeting, the auxiliary members served a barbecue supper to Legionnaires.

Joe Murphree returned to his home northeast of town yesterday. He had been in a Lubbock hospital several weeks.

Mrs. Skinner Honored At Stork Party

Mrs. H. O. Skinner was honored Tuesday with a stork shower at the home of Mrs. Carl B. Arnold, Jr. Hostesses with Mrs. Arnold were Mrs. R. U. Hagar and Mrs. A. G. Schwarz.

A color scheme of pastel green and yellow was carried out with Mexican zinnias and daisies. Gifts were presented in a ruffled basinet decorated with crepe paper. Favors and refreshments also carried out the green and yellow scheme.

Those attending were Mrs. Bob Creswell, Mrs. G. B. Williams, Mrs. Olan Culp, and Mrs. Elmer Henry, all of Hermleigh, and Mrs. J. S. Black, Mrs. C. R. Smith, Mrs. D. L. Lilly, Mrs. Frank Fisk, Mrs. Troy Stephenson, Mrs. George Hughes, Mrs. Colon Kilgo, Mrs. Coke Tilley, Mrs. V. L. Eades and Mrs. Edna Yandell.

Hermleigh OES Honors Morris With Picnic

Members of the Hermleigh chapter, Order of the Eastern Star, honored the memory of OES founder, Robert Morris, Friday with a picnic supper at the home of Mr. and Mrs. Sam Chorn.

Thirty members and guests were present. Among out-of-town guests were Mrs. Bessie Vick of Houston, Miss Annie Shelburne of Fort Hancock, Tex., and Mrs. Lulu Parrott of Midland.

Mrs. M. M. O'Rear and Tom Finn, the son she "adopted" from Boys Town, Neb., look over a picture Tom sent when the two first started corresponding nine years ago. Tom's visit here this week marked the first time the two had met. (Staff photograph)

TALK OF THE TOWN

By SUE HOLMES

After nine years of correspondence, Mrs. M. M. O'REAR, 2258 Sunset, met her "adopted" son for the first time Monday.

She had first written the late Father Flanagan of Boys Town about nine years ago when she decided to "adopt" one of the boys there. Father Flanagan sent her names of several boys and she chose Tom Finn because he had "spelled down the whole school." Tom was a freshman then when the friendship began. Mrs. O'Rear sent remembrances on his birthday and other special occasions and was pleased when as a high school sophomore he was chosen as most typical of Boys Town residents.

Tom, now 23, and a personable student of Creighton University in Omaha where he plans to study accounting, is at last visiting in the O'Rear home. He had his first taste of Texas black - eyed peas yesterday and his "mom" is planning to acquaint him with other dishes which aren't known in the North. As to his likes, he prefers classical music and he and Mrs. O'Rear—herself a music teacher—are finding time to listen to records. Of course there's a lot of talking to be taken care of, too. They had talked long distance once three years ago when Tom had planned to come for a visit. Otherwise, the relationship has been through the mail.

As to the home for boys which has gained international fame, Tom says there are about 900 citizens there now. It was incorporated in 1936 and is self - governing with a boy mayor and six boy commissioners. Yes, politics get exciting there, too, he says.

* * *

A young miss preparing for a birthday party was asked by a neighbor how old she was.

"Oh," quipped the youngster, "I'll be five years old just as soon as Mommie gets that ice cream frozen."

Lawson Dennis of Snyder has been named to the summer honor roll of San Marcos Academy. He was also a member of the softball team which won the intramural competition.

Helps For Homemakers

Homemakers", Snyder Daily News. Send your questions to "Helps for or call 2-5436.

I have heard that milk will remove ink stains. I have a stain from a ball point pen and am wondering if I should try the milk remedy? Mrs. R.

Milk is all right for removing ordinary ink stains, but it won't work with the ink from ball point pens. Best remedy here is rubbing alcohol. Alcohol fades some dyes and injures some types of rayon, so you'd better try it first on a hidden part of the garment (such as the inside of a seam). If full - strength alcohol damages either the color or the fabric, dilute with water.

* * *

What can I do about white spots on mahogany furniture? N.

White spots on such furniture can be removed easily with vaseline. Smear a thin coating over the spots, let it set a couple of days, then wipe it off — spots and all.

* * *

I suppose this is elementary, but why is it necessary to punch two holes in the top of a can in order to pour out liquid?

One hole is for the liquid to pour from, of course, and the other is to let air into the can.

* * *

Is it wise to launder a man's ties? If so, how? G. R.

If you are sure the fabric is washable, you can baste the ties carefully to prevent the lining or padding from becoming lumpy. Then remove the basting before ironing and the ties will look new.

Mr. and Mrs. Jack Greenfield, 3101 Avenue U, are the parents of a daughter, Chloris Alane, born Saturday in a Colorado City hospital. The baby weighed seven pounds, 12 ounces at birth. Mrs. Greenfield's mother is here with her daughter.

EVENTS OF THE WEEK

THURSDAY

Tally Bridge Club luncheon, 1 p.m., with Mrs. A. A. Johnson hostess at 3010 Thirty-ninth Street.

Chez les Amies Bridge Club, 12:30 p.m., Country Club, with Mrs. Herbert Feather, hostess.

FRIDAY

American Association of University Women, executive board and committee chairmen, luncheon, Country Club.

SATURDAY

Scurry Masonic Lodge No. 706, call meeting for work in master's degree, 7 p.m.

LOOK LADIES!
There's a Big Sale Going On At
MILLER'S SEWING MACHINE EXCHANGE
With each new machine a free pair of Pinking shears.
Shop at Miller's!
"We have good as the best for less"
20 years guarantee. Easy Terms to fit your budget.
Dial 3-4771 2806 Ave. D

Complete Electric Service
ELECTRIC SERVICE
Motors, Magnetos
Generators
Sales & Service
All Types of Service Work
Your Satisfaction Is Our Gain
HARRISON
1605 Ave. R Ph. 3-4883

SPECIAL!
ONE NEW ¾-TON REFRIGERATED AIR USAIRCO WINDOW CONDITIONER
5 YEAR WARRANTY
$298.00
SNYDER HEATING CO.
Next To Bus Station Phone 3-4411

PEERLESS PUMPS
HI-LIFT — TURBINE — AND — JET PUMPS
WATER WELL DRILLING
G. S. TAYLOR
Day or Night Service Phone 3-4751 Snyder, Texas

DEPENDABLE SERVICE
EVERY TYPE OF INSURANCE
Bonds — FHA — Farm and Ranch Loans
Pinnell Insurance Agency
1712 25th St. Phone 3-5912 Day or Nite

Special Offer
TO FOLKS OF SNYDER
FILM DEVELOPED
16 PRINTS 50¢
MAIL ORDERS TO
World's Largest Photo-Finishers
THE FOX CO.
1734 BROADWAY - SAN ANTONIO, TEXAS
BE SURE TO MAIL THIS AD

H. C. ADAIR, Evangelist
JOHN LEESON, Asst. Evangelist
RUTH TURNER, Musician
WAYNE PITNER, Organist
LYMAN YODER, Song Director

REVIVAL
NOW THROUGH SUNDAY, AUGUST 31
SERVICES 7 A.M. AND 8 P.M. EACH DAY
RADIO PROGRAM — 7:15 TO 7:30 P.M. EACH DAY
OVER RADIO STATION KSNY
FIRST METHODIST CHURCH
"GIVE GOD A CHANCE IN YOUR LIFE"

McDONALD'S
Magic Money Savers
2 DAYS ONLY
Quantities limited on some items! Come early!
Back To School Specials
FRIDAY & SATURDAY

Save! CHILDREN'S SHOES
Sturdy Two Strap Sandals. Closed Heel and Toe. Heavy Composition Sole.
VALUES TO $2.29
$1.00

Sale! BOY'S SPORT SHIRTS
Short Sleeve Cottons, Sizes 2 to 12. Ideal for Back to School.
VALUES TO $1.29
87c

Special! GIRL'S DRESSES
Cotton Gingham in Bright Colored Plaids and Stripes. Sizes 7 to 14.
VALUES TO $2.98
$2.00

Drastic Effects Of Drought Being Felt All Over Texas

By The Associated Press

Texas' long mid-century drought—now in its third year—continued to eat away at the state's vitals Thursday as a month-old heat wave showed signs of a cool-off.

Two of the biggest "money crops"—backbone of the economic life of Texas—were in sad shape. Most conservative estimates of the Texas cotton pictured the crop down 50 per cent. And in some areas "more than 80 per cent" of the cattle have been moved to other states—or to clogged markets at depressed prices..

Water was more valuable than oil in many of the drought-stricken areas of the state and consumers, urban, rural, industrial and residential, were paying the price.

LITTLE RELIEF SEEN

The weather bureau promised little relief beyond scattered thundershowers. Less and less was being heard about artificial rain-makers, who a year ago were making a lot of noise over their possibilities.

Streams were down and wells were dry in some places. Springs that had flowed since the memory of earliest settlers had disappeared. City reservoirs in many places were becoming just big stretches of mud. Boat docks were high on dry land. The boats themselves, bottom up in silt, were a mockery.

Cotton withered in the fields as growers totalled their losses. Cattle that had not been shipped away to other states or sent to glutted markets had only sun-seared grass to munch. Their weight dropped.

That was the big picture, but there were some exceptions, far apart and few.

100-PLUS DAYS BROKEN

Meanwhile, the string of days with 100-plus temperatures was broken in Waco and Dallas Wednesday. Dallas had a 98-degree maximum, and Waco reported only 99 degrees. Previous to Wednesday, Waco had had 23 consecutive days of over-100-degree weather and Dallas had gone through 25 consecutive days of the torrid temperatures.

None of Texas' large cities reported temperatures in excess of 100 degrees. But the thermometer was busy in other places. Presidio reported 105 degrees, Seymour 104, Childress 103, Abilene 102, Wichita Falls 101; Big Spring, Del Rio, Wink and Cotulla 100.

Galveston's 87 was the lowest maximum.

Rain—light as it was—fell in the Lower Panhandle. Childress had .34 of an inch. Amarillo even less, .03 of an inch. And a ball game was rained out at Borger. Altogether the rain was not enough to dent the drought.

Forecasts called for about the same kind of weather Thursday and Friday.

RAIN NEED URGENT

Need for soaking statewide rains was described Wednesday by the U. S. Department of Agriculture as "urgent."

Cotton growth and fruiting came to a dead stop in the Central and Northern Blacklands. Shedding was excessive, the USDA said, and picking of prematurely opened cotton was becoming general.

Most of the extreme Southern Low Rolling Plains was beyond recovery. And also dimmed was the prospects in the Northern Low Rolling Plains, but early rains could help, the department said.

In East Texas and in some Red River bottom areas conditions remained fair to good. And good yields were reported in the Coastal Bend and Upper Coast regions. Prospects diminished for fall crop commercial vegetables in the Lower Rio Grande Valley.

CATTLE LOSSES CITED

Louis J. Merrill, southwestern chief of the soil conservation service, said 10 counties in the Big Spring-Midland area had moved more than 80 per cent of their stock to ranges in other states.

Fifty other West Texas counties, Merrill said the cattle shift to half of their stock. "Some Texas ranchers who shipped their cattle to Eastern Oklahoma and Arkansas. . . ran into another drought in those areas," Merrill said.

Damage to rangelands in West Texas and Southwest Texas, the SCS chief added, "is almost as bad as it could be." He added that the situation is getting worse daily.

Merrill sad the cattle shift to other states had been "steady for two years."

BIG SPRING DRIEST

"The Big Spring area is one of the driest—if not the driest—spots in the nation," Merrill said. He explained that the area has had only 3.1 inches of moisture this year against a normal average of 17 inches. The same area was eight inches deficient last year.

He said "a lot more cattle will have to leave the San Angelo area—unless it rains by Sept. 1."

Don Hinga of the Houston Chronicle said cotton production in the Rio Grande Valley area bounded by Bishop, Brownsville and Del Rio was cut 50 per cent by the dry weather and heat.

And J. K. Northway, chief veterinarian of the huge King Ranch, said the same area had a 10 per cent decline in cattle and a 20 per cent drop in the calf crop. Northway also said the Kennedy County cotton crop was about 50 per cent off.

LLANO HAULS WATER

In Llano, South Central Texas town, the water supply was critically low. City officials had made arrangements to buy water from Burnet, 32 miles away. Llano will pay $40 for 10,000-gallon carloads and has contracted for 25 such cars per day.

Consumers will pay the increased cost. Water cost residential users about 60 per cent more and business and industry will pay 100 per cent more. Shipments of Burnet water was not to begin in ernest until Llano lake reservoir is completely dry—a matter of "few days."

The San Antonio Express said some communities looked upon water waste as a serious offense.

Luling has an improvement in its water supply in the last week. Lawn sprinkling is watched closely but not banned.

YOAKUM SITUATION GOOD

Yoakum is reported in good shape for water but consumers have been asked to conserve the supply. Tanks, creeks and wells in Yoakum County are either very low or dry.

At Three Rivers, water is being trucked out daily to help with farmers, ranches and to supply thirsty cotton pickers.

LaSalle County farmers have experienced some distress because lack of a breeze has stopped windmills. Cotulla has plenty of water. But the Nueces and Frio Rivers in the vicinity are low.

An acute water shortage was reported around New Braunfels. Many wells south of Balcones are dry and 200,000 gallons of water have bene hauled to farmers each week recently.

Laredo and Del Rio said they had no local water worries although the Rio Grande is low. Laredo said it had never been bothered, and Del Rio reported "millions of gallons" of water with no worries.

VICTORIA POSITION IDEAL

Victoria was reported in an ideal position on the Guadalupe River. Falfurrias has four wells pumping about 1,200,000 gallons of water daily and a new well was brought in last week.

Up in Northeast Texas at Commerce, citizens voted down a bond issue to build a new city lake last week. The town has been supplied by wells for years.

On election day and a few days previous, water barely dripped from the taps. "Just a scheme to get us to vote for the bond issue," said opponents of the measure.

The new reservoir proposition was defeated.

Commerce's water supply is still low.

BRITISH ROCKET TAKES OFF.—A British guided anti-aircraft rocket spouts flame as it leaves launching platform on performance test. Its speed is rated over 2,000 miles an hour.

Former Operators Of Hut Charged Here

Fred Hoyt Eagleston, 65, former operator of the Hut Drive Inn on the East Highway, has been released on $1,000 bond after pleading innocent to a charge filed yesterday accusing him of illegal possession of liquor.

Eagleston was arrested at the building formerly occupied by the Sage & Sand restaurant by L. E. Haynes, deputy sheriff. Haynes said Eagleston told him he had leased the building and was to open a restaurant there.

The defendant has previously been charged with numerous similar offenses.

Spanish-American Vets To Choose Commander

LOUISVILLE, Ky., Aug. 29 (AP)—Two Texans are in the race for the selection today of junior vice-commander of the United Spanish American War Veterans. The office traditionally leads to senior vice-commander and then commander in chief.

The five nominated yesterday are William J. Zeiss, Mission, Tex.; W. R. Duke, Wichita Falls, Tex.; Charles E. M. Howard, Atlantic City; W. D. Rogers, Lexington, Ky., and Lloyd Thurston, Oceola, Iowa.

Democracy In German School Reported Good

WASHINGTON (AP) — Germany's educational system, which served Adolf Hitler as a tool of tyranny, has been revolutionized in the West zone and is now making steady progress toward democracy, the State Department reported today.

"Educators have had to climb out of their ivory tower and come down to earth," a department survey said.

"German youth today is growing up in peace and neighborliness with democratic ideas and practices and with a healthy interest in the people and problems outside its own small world," the survey added.

USDA Predicts Prices To Stay About Same

WASHINGTON (AP) — The Agriculture Department predicted today that retail prices of canned fruits will be no higher during the late summer and fall than a year ago despite prospects of a smaller production.

It is possible, the agency said, that prices may be a little lower than a year ago. The department's statement said the existence of larger than normal reserves of canned fruits from last year will offset the effect of smaller production this year on prices.

Full-fledged Embassies

WASHINGTON (AP) — The State Department announced today that U. S. legations in Lebanon, Syria and Hashemite Jordan are being raised to full-fledged embassies.

ENJOY OUR QUALITY FOODS AT LOW, LOW PRICES!

TIDE LARGE BOX 27c
ICE CREAM ½ GALLON 63c
TOMATOES HOME GROWN — LB. 10c

RUSSET POTATOES . . . . LB. 8c
WHITE SWAN BLACKEYE PEAS . . . . 300 CAN 10c
OUR VALUE TOMATOES . . . 303 CANS 2 for 25c
WHITE SWAN SALT . . . . 26 OZ. BOXES 2 for 15c

STRAWBERRIES LOOK! LOOK! FROZEN 10½ OZ. PKG. 19c

Armour's End Slices of BACON LB. 15c
U. S. CHOICE CLUB STEAK LB. 79c
FRESH GROUND BEEF LB. 53c
SKINLESS WIENERS LB. 35c

STA-WHIP STRAWBERRIES 49c

SCHOOL SUPPLIES OF ALL KINDS FOR ALL AGES AND GRADES!

Fresh Dressed Grade A FRYERS LB. 55c
Armour Star Cooked Picnic HAM 4 TO 6 LB. AVERAGE LB. 45c

REDEEM YOUR GOLD STAMPS IN OUR STORE! LARGE DISPLAY OF PREMIUMS TO CHOOSE FROM!

RED & WHITE FOOD STORES

Lieb's Cash Grocery

ON BIG SPRING HIGHWAY—Next Door to Highland Park Cleaners
AL LIEB, Owner
WE GIVE WEATHERBY DISCOUNT STAMPS
Remember Every Tuesday Is Double Stamp Day

DON'T FORGET TO TAKE YOUR HOME TOWN BACK TO College

Now you can have a letter from home EVERY DAY!
Keep in touch with all of the news of Snyder. News of—
Local Event
Friends in other schools
Friends in the service
National News

One Full School Year For Only $4.95

Mailed to any student in any school in the United States.
Be sure to write or call the Circulation Department before you leave for college. Do not miss a single issue!

THE SNYDER DAILY NEWS
PHONE 3-5486

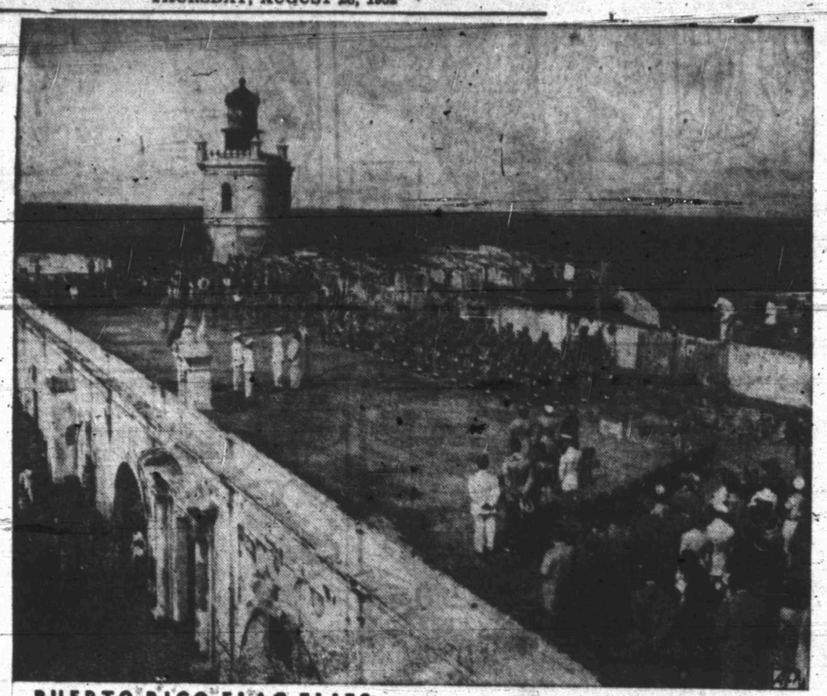

PUERTO RICO FLAG FLIES—Ceremony by U. S. soldiers at Fort Brooke, in Puerto Rico's historic El Morro Fortress climaxes new commonwealth's first Constitution Day celebration.

Truman's Goodby To Congress Will Be New Budget Report

WASHINGTON (AP) — President Truman's goodbye gift to Congress will be a government budget the size of a big city phone book, important sections of which are likely to become waste paper within three days.

It isn't Truman's idea. A 1950 law requires him to give Congress a detailed estimate of federal income and outgo within 15 days after the opening of a regular session.

The new 83rd Congress, most of whose membership will be determined in the November elections, convenes next Jan. 3. The budget message must be at the Capitol by Jan. 17. At high noon on Jan. 20 a new President takes his oath and Truman becomes a private citizen.

At the same moment, the odds are heavy that key sections of the Truman budget will start heading for the congressional waste baskets. Regardless of who wins the presidency, it is unlikely he will agree 100 per cent with his predecessor's fiscal plan for the government accounting year which starts next July 1.

Nor is there time between election and inauguration day to do much about it. The President-elect, after recovering some of the energy spent in his campaign, presumably will want to start putting together the inaugural address which will sound the keynote for the beginning of his administration.

The budget, moreover, is no simple document a man can spread before him and say, "We'll cut so much here, and add so much this program." This particular financial estimate has been under preparation by the Budget Bureau since last May. Long before that, each department was instructed by the White House to state its needs for the fiscal 1954, as the next accounting period is known.

It contains literally hundreds of thousands of items. By no means all of these are likely to be or even could be revised by the new tenant of the White House. A vast number of them represent continuing appropriations for such items as the public debt and statutory programs approved by previous Congresses.

However, it's big appropriations and authorizations for such matters as defense, foreign aid and veterans benefits that add on the top billions and prompt the inkiest headlines. Obviously it is there and in similar fields that the incoming chief executive would find the most fertile ground for revision.

There is nothing — except possible political differences — to prevent the new man from sitting down with Truman and discussing the need for this appropriation or the reason behind that estimate.

But it seems far more likely that the President-elect will want to feel his way more slowly and discuss the problems with his own advisers.

This appears to point the way to a series of supplemental budget requests later on. That was the way the matter was handled when Franklin D. Roosevelt took over in 1933 from Herbert Hoover. Congress can be asked to consider either upward or downward revisions in the estimates.

While the budget message must and will be sent to Congress, there is considerable doubt that Truman will choose to deliver the usual State of the Union address, although he could if he so desired.

There has been no commitment from the White House on this point. It seems more probable now that the gray-haired Missourian will not attempt to lay down a program for his successor.

29 Hurt In Bus Wreck

ALBUQUERQUE, Aug. 28 (AP)—A Continental Trailways bus and an empty gasoline truck collided about 55 miles east of here yesterday injuring 29 of the 37 passengers. Two were injured seriously.

The crash occurred 14 miles east of Buford on heavily-traveled U. S. Highway 66.

Officers said the truck jackknifed on a wet spot when the driver applied brakes. It struck the right side of the bus.

WATER WELL PIPE
ALL SIZES
SNYDER PIPE & SUPPLY CO.
DIAL
SNYDER, TEXAS
Post Highway

Instant
LUSTRWAX
Special 69c

Snyder Insurance Agency
WAYNE BOREN CLYDE HALL
COMPLETE INSURANCE SERVICE
1820 26th Street Phone 3-3163
P. O. Box 527 Snyder, Texas

CLOSE OUT SALE
Prices Slashed
Nothing Reserved
WE'RE GOING
Out Of Business
You can buy now at a big saving . . . appliances, stoves, guns, ammunition, fishing tackle, refrigerators, sets of dishes, radios, electric heaters, toasters, electric coffee makers, toys, gifts, all types of hardware and many other items.
We Will Be Open All This Week.
WIMBERLY HARDWARE
1005 25TH STREET

EXTRA! EXTRA! READ ALL ABOUT THESE
★★ DAILY NEWS ★★
LABOR DAY WEEK END VALUES!
PIGGLY WIGGLY'S HOLIDAY FOODS FOR EVERY CELEBRATION

FIRM RIPE Tomatoes LB. 19c
THOMPSON SEEDLESS Grapes LB. 15c
CELLO BAG Carrots EACH 14c
HARVEST INN YELLOW CREAM STYLE Corn CAN 15c
Spry 3 LB. CARTON 83c
GOLD CHAIN Flour 10 LB. BAG 89c
DIAMOND APPLE BUTTER Apple 2 LB. JAR 19c
LIPTON'S Tea ½ LB. 59c
BESTYETT Salad Dressing PINT 25c
DRIED MILK Sanalac 29c
BUTTER Hi-Ho CRACKERS 36c
S&H Stamps Green

FISH OCEAN PERCH LB. 49c
Wieners SKINLESS BULK LB. 49c
Bacon CRISPRITE LB. 53c

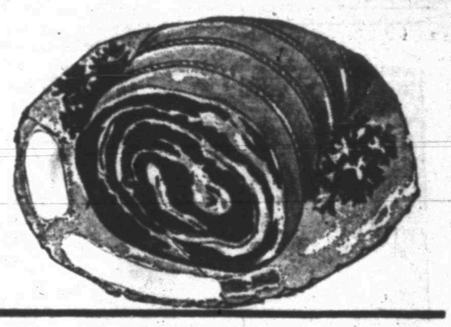

CATSUP HUNT'S BOTTLE 19c
Tomato Juice LIBBY'S 46 OZ. CAN 29c
PEACHES MISSION 2½ CAN 25c
Pork & Beans ROYAL GEM No. 1 CAN 5c
A SURE SIGN OF SATISFACTION
PIGGLY WIGGLY
COFFEE MONARCH 1 LB. 79c
LARD ARMOUR'S 3 LB. CARTON 43c
OUR STORE WILL BE CLOSED LABOR DAY MONDAY, SEPT. 1

MODEST MAIDENS

Trademark Registered U. S. Patent Office

NEVER, NEVER CHASE A MAN, THAT IS, UNLESS YOU THINK HE'S GETTING AWAY!

8-26

Crossword Puzzle

ACROSS
1. Rubbish
5. Asterisk
9. Ingredient of varnish
12. To a point within
13. Peel
14. Blunder
15. Distribute
16. Region
17. Years of one's life
18. Respond
20. Floor show
22. Frequently
24. Trappings
26. Onion-like vegetable
27. Hue
29. Highway
31. Seesaw
33. Surgical instrument
37. Pile
39. Turkish decree
40. Existence
43. Go by
45. Base
46. Toward the left
48. Cubic meter
50. Salt
51. Charge
53. Feminine nickname
56. Age
57. Opposite of aweather
58. Surmounting
59. Snug room
60. Loud cry
61. Confined

DOWN
1. Invite
2. Single thing
3. Frighten
4. Cavity
5. Room
6. Incrustation on the teeth
7. Exist
8. Back
9. Go
10. Debate
11. Stream
19. Coincide
21. Church official
22. Fall month: abbr.
23. Enemy
25. Decay
28. Else
30. Go up
32. Old Irish coin
34. Artist's workboard
35. Bother
36. Novel
38. Crayon
40. Relieved
41. Extra part
42. Kind of goose
44. Hard metal
47. Serving dish
49. Harvest
52. Malt liquor
54. Weight
55. Likely

ICED		SPA		OBIT							
RALE		TOR		RUDE							
IVAN		ASE		ASEA							
SENTIMENT				YAM							
	SOP		ARAB								
SAP		NET		ABODE							
ALAN		DEA		EDEN							
CAROL		ATE		YES							
	AREA		TRY								
GAS		IRREGULAR									
ARID		RIM		LACE							
BITE		ALP		ADES							
SLEW		SET		NEST							

Solution of Yesterday's Puzzle

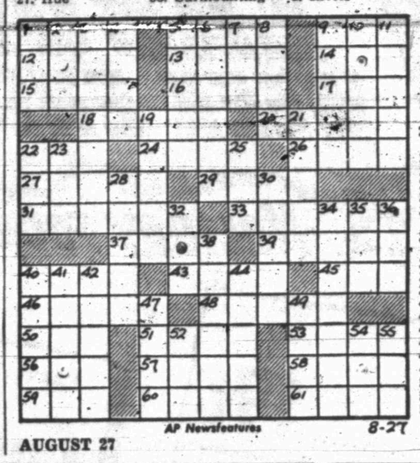

AP Newsfeatures 8-27

AUGUST 27

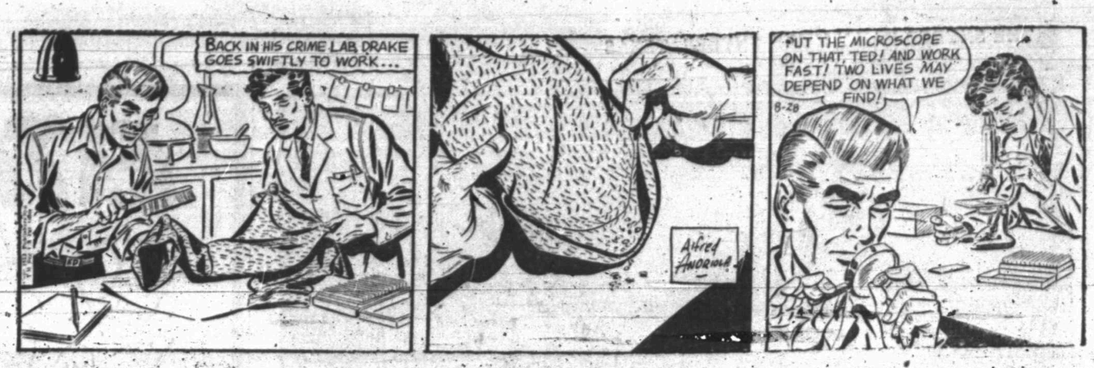

KERRY DRAKE

REX MORGAN

When You Miss Your Snyder Daily News
BEFORE 7 P.M. Week Days
DIAL 3-5486
BEFORE 10 A.M. Sundays
— One Will Be Delivered to You —

TIMES PRINTING COMPANY
QUALITY PRINTING
1907 25TH STREET

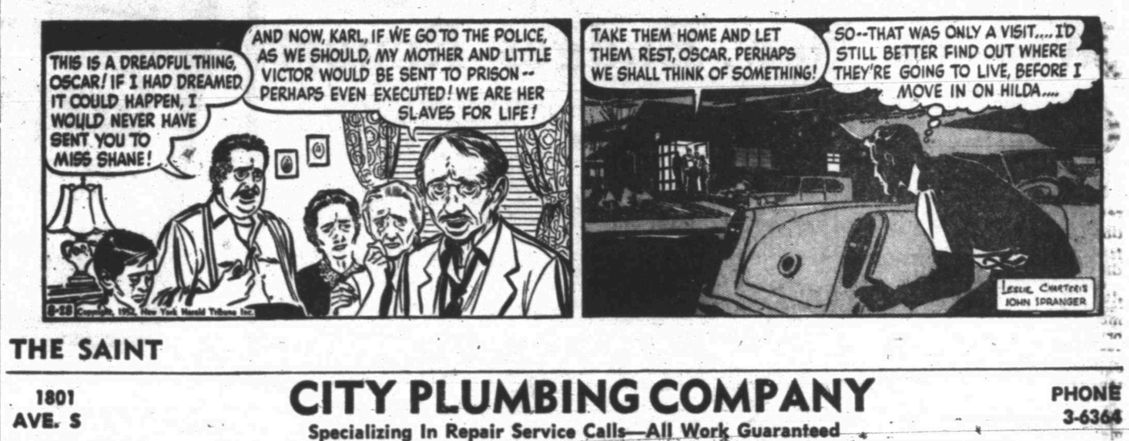

THE SAINT

MARY WORTH

CITY PLUMBING COMPANY
1801 AVE. S
Specializing In Repair Service Calls—All Work Guaranteed
PHONE 3-6364

LITTLE LULU

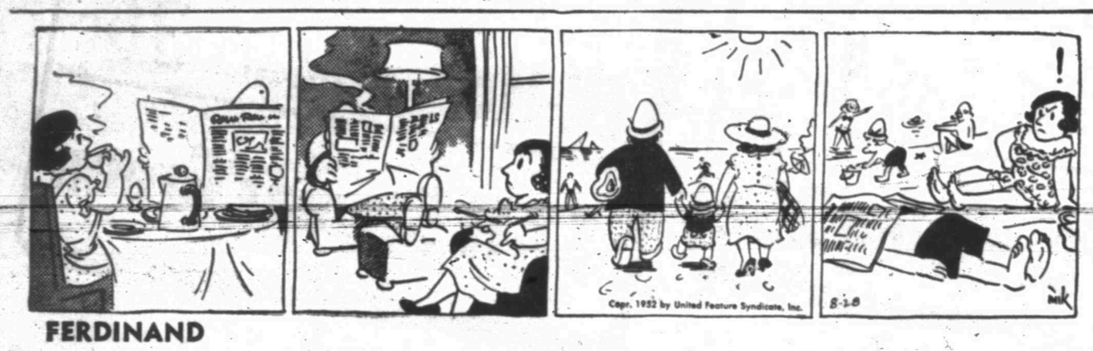

FERDINAND

For Classified Ads Dial 3-5486

SCORCHY SMITH

LOCKHART (SANITONE) CLEANERS
FREE PICKUP AND DELIVERY
603 East Hiway
Phone 3-3321

HOPALONG CASSIDY

OAKY DOAKS

HOMER HOOPEE

TIMES PRINTING COMPANY
OFFICE SUPPLIES—FURNITURE
UNDERWOOD SALES AND SERVICE

DICKIE DARE

THE ADVENTURES OF PATSY

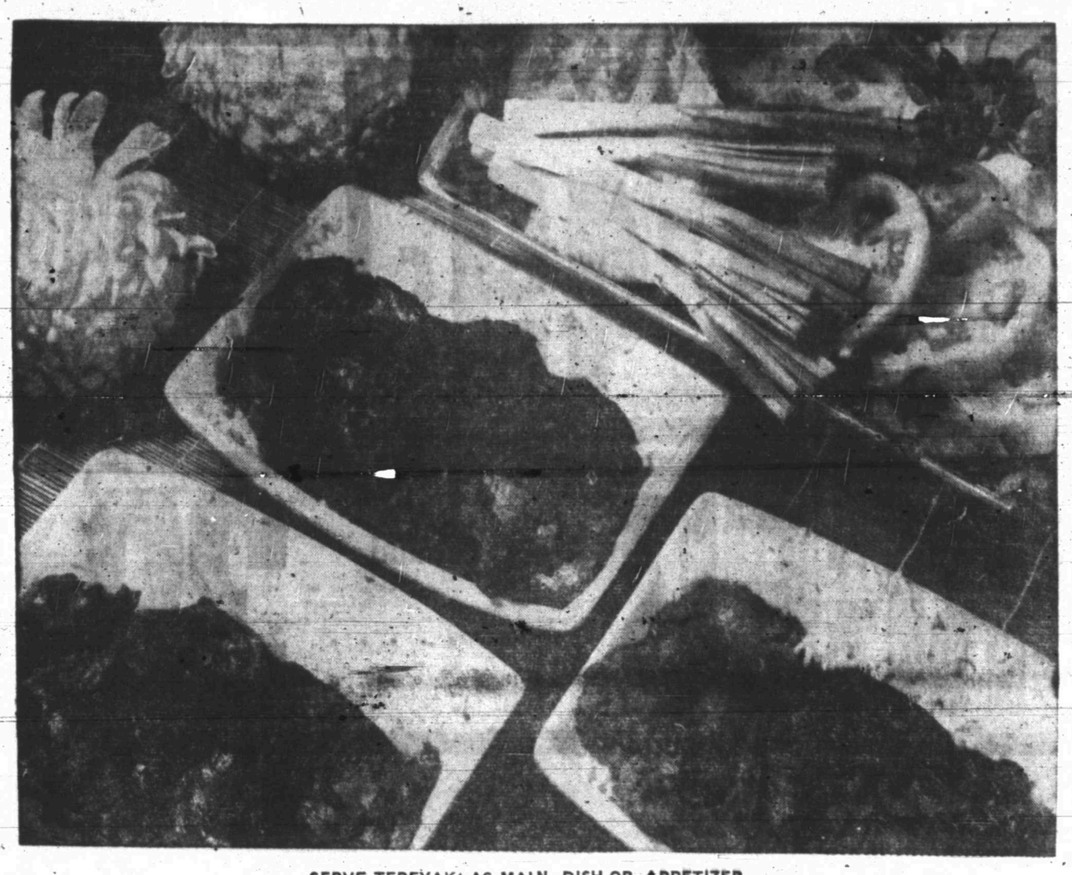

SERVE TEREYAKI AS MAIN DISH OR APPETIZER
. . . It's Japanese beeksteak with a haunting flavor, a s ubtle blending of sauces and seasonings.

Japanese Meal Imports Flavor Of Far East To Your Own Home

Even with war and other stark realities, the Far East has a haunting invitation and many are the families who dream of an enchanting tour of the Orient some day.

But the Far East remains very far away, so it would be much more practical for most folks to bring the East to the West and create their own impressions of Japan, India, or some other distant land right at home.

A vacation fantasy for the family this late summer might be a meal of Japan, on the back porch or in the backyard.

Food prepared in Japanese fashion, with flavor that is hauntingly different, yet a subtle blending of spices and sauces that is typical of most oriental dishes, will in itself be atmosphere enough.

Or one might borrow from the generation-old customs of Japan, especially those particularly evident in quaintly picturesque tea houses. Upon approaching the tea house, shoes are removed and replaced with soft and noiseless straw sandals. The thoughtful and imaginative hostess might even have blue-and-white kimonos ready for her guests, if the Japanese vacation meal is to include guests as well as family.

Sukiyaki

The dinner may be made up of many dishes and courses, but it will almost invariably include "sukiyaki." Sukiyaki is a combination of beef or chicken and vegetables in a sauce. It is prepared with a great deal of ceremony over a charcoal brazier at the table. Here, one would use a chafing dish, unless one were fortunate enough to have acquired one of the Japanese braziers.

The aroma of the cooking food teases the appetites of the guests, who are seated on cushions around a low table. The cooking period is brief, and the perfectly combined meat-vegetable-sauce mixture is served in small lacquer bowls to be eaten skillfully with chopsticks.

The Menu

Since sukiyaki is served at the table, the vegetables and meat are sliced in advance and attractively arranged on a large chop plate or platter, ready for the ceremony of cooking at the table. An Americanized version of this traditional dish would include thin slices of green beans and slivered carrots in place of Japanese vegetables. These are added to a heavy skillet a little at a time and soaked with small amounts of sauce. The secrets of the dish is the crispness of the vegetables, so care should be taken not to overcook.

Several servings of sukiyaki with fluffy rice and hot tea are a satisfying meal. A more complete menu might include sukiyaki steamed rice, sliced cucumbers, green salad, tea, tangerines or oranges and cookies.

Tereyaki

Tereyaki is the result when Japan serves sirloin steak. This favorite dish is made with thinly sliced steak which has stood for hours in soy sauce before it is broiled. It is cut in serving size pieces, impaled on sticks or skewers and served hot, tereyaki makes an unusual appetizer for a snack party as well as a main dish for dinner.

To keep the Japanese atmosphere, serve tereyaki with fluffy rice, a relish tray of crispy raw vegetables, fruit and cookies, or an oriental ambrosia for dessert. The cookies are plain crisp sugar cookies, small and quite sugary. The beverage is tea.

No Short Cuts

As in all oriental cookery, there are no short cuts in the preparation of Japanese dishes. Not typically Japanese, but so good it might be included in an oriental menu is a dish of serving-size portions of spareribs which have been baked in a sauce of ginger, minced garlic, soy sauce and lemon juice. More steps are involved in the preparation of these spareribs than in the usual barbecued rib recipes, but the flavor of the result is well worth the extra effort.

SUKIYAKI
Eight Servings

2 tablespoons salad oil
1½ pounds sirloin steak, cut in thin diagonal slices about 2 inches long, ½ inch wide
¼ cup sugar
¾ cup soy sauce
¼ cup water or mushroom stock
2 medium onions, sliced thin
1 green pepper sliced in thin strips
1 cup sliced celery (sliced diagonally 1½-inch strips)
1 can (10-12-oz.) bamboo shoots, sliced thin
1 can (8 oz.) mushrooms, sliced thin
1 bunch green onions, cut in 1 inch lengths with tops

Heat oil in skillet. Add meat and brown lightly. Mix sugar, soy sauce, and mushroom stock. Add half of this to the meat. Push meat to one side of pan and add sliced onion, green pepper, and celery. Cook a few minutes. Add remaining soy sauce liquid, bamboo shoots, and mushrooms. Cook 3 to 5 minutes. Add green onions and tops. Cook 1 minute more. Stir well and serve immediatley.

TEREYAKI
Six Entree Servings

2 pounds thinly sliced sirloin steak or 2 packages ready-quick sandwich steaks
1 tablespoon finely chopped fresh ginger root (or 2 teaspoons powdered)
2 cloves garlic, chopped fine
1 medium onion, chopped fine
2 tablespoons sugar
½ cup soy sauce
¼ cup water

Cut sirloin steak into serving sized pieces. Make a sauce from ginger root, garlic, onion, sugar, soy sauce, and water. Pour over meat. Let stand 1 to 2 hours Spread out on a shallow pan and broil 3 to 5 minutes on each side. Serve hot.

SPARERIBS SOYA
Six Servings

5 pounds of spareribs
¼ cup flour
1 tablespoon shortening
1 tablespoon ginger
2 cloves garlic, peeled and mashed
½ cup soy sauce
2 tablespoons lemon juice

Cut ribs into 2-rib portions. Roll each in flour. Melt shortening in a heavy baking pan. Add ribs and brown well over surface heat. Make a sauce using the ginger, garlic, soy sauce, and lemon juice. Pour sauce over ribs. Cover and bake in a 325 degree oven, 2 hours. Baste frequently with sauce. Uncover. If ribs are not crisp enough to hold in the fingers, bake uncovered or broil a few minutes.

ORIENTAL AMBROSIA

2 tangerines
2 bananas, coarsely diced
2 slices canned pineapple, diced
½ cup sliced preserved kumquats
2 tablespoons sliced preserved ginger
½ cup moist shredded coconut
¼ cup pineapple juice

Peel and section tangerines. Halve sections, removing any seeds. Place in a bowl and add the remaining ingredients. Toss lightly together with fork to mix thoroughly. Cover and chill well until ready to serve.

Chawan Mushi is a Japanese custard, and a popular dessert. Children enjoy the treasure hunt for bits of goodies to be found in the custard.

CHAWAN MUSHI

¼ cup almonds, slivered
1 tablesoon oil
2 cups chicken broth
½ cup diced, cooked chicken
¼ cup cooked noodles
¼ cup cooked diced green beans or peas
½ cup cooked sliced mushrooms
½ teaspoon salt
1½ teaspoons sugar
1½ teaspoons soy sauce
3 eggs, well beaten

Saute almonds in oil until delicately browned. Mix with remaining ingredients. Place in 4 large individual custard cups or buttered casseroles. Set in a shallow pan of water. Bake in a moderate oven, 350 degrees, for 40 minutes.

In The Philippines

Most of the native cooking in the Philippines is done on a crude brazier of pottery. There is a rounded pot for rice that fits over the brazier, a cupped plate to cover the pot and warm the dried fish. The menu at almost every nipa hut is rice and dried fish.

Curried dishes are favorites in the better homes, and much shrimp is eaten. An American version of curried shrimp might include mushrooms, too.

MUSHROOM SHRIMP CURRY

1 pound shrimp
4 tablespoons butter or margarine
¼ cup minced onion
¼ cup chopped celery
4 tablespoons flour
2 teaspoons curry powder
¼ teaspoon ginger
1 teaspoon salt
1 4-ounce can mushrooms (sliced or pieces)
Milk
2 hard - cooked eggs, quartered
1 teaspoon lemon juice
1 5-ounce package re-cooked rice
1 tablespoon chopped parsley

Wash shrimp. Cover with boiling, slated water and cook 15 to 20 minutes. Drain; remove shells. Melt butter, add onion and celery and cook until tender but not brown. Add flour, curry powder, ginger and salt; stir to a smooth paste. Drain mushrooms; add milk to make 2 cups liquid. Add to flour mixture and cook, stirring constantly until mixture thickens and comes to a boil. Add mushrooms, shrimp, eggs and lemon juice. Heat to serving temperature. Cook rice according to package directions. Serve rice and curry mixture separately, or put rice in border on platter and mushroom mixture in center. Sprinkle parsley on the rice. The yield is 4 servings.

Indian Curry

India is famous for its curry dishes, and a lamb curry could be the piece de resistance for a luncheon with oriental setting. Ringing brass bells, bamboo mats could help create the atmosphere. Condiments in little brass or wooden bowls, would be both decoration and a part of the menu.

LAMB CURRY

1½ pounds boneless lamb for stew
1 cup water
½ cup diced onion
1½ cups sliced tart apples
1½ tablespoons curry powder
½ teaspoon cinnamon
½ teaspon ground cloves
½ teaspoon nutmeg
½ teaspon allspice
¼ cup lard or drippings
6 tablespoons flour
1 or 2 cups milk
2 teaspoons salt
Few grains red pepper
3 cups cooked rice

Cut lamb into 1-inch cubes. Add water to lamb cubes and cover closely. Cook slowly on top of range or in a slow oven (300 degrees F.) until meat is almost done, about 1 hour. Add onions, apples, and spices and continue cooking until meat is tender and vegetables are done. Drain meat and vegetables. Make a white sauce of lard or drippings, flour, cooking liquid and enough milk to make 3 cups liquid. Combine meat, vegetables and add white sauce. Heat and serve on hot rice.

Desserts, Sweets

India also is famous for many varieties of sweets. Halva is a sweet used as a dessert, burfi is a type of candy, and rosogullas is a delicious sweet made in West Bengal.

HALVA

1 cup sugar
⅛ pound butter
3 cups water
¼ cup blanched slivered almonds
¼ cup raisins
2 tablespoons shredded coconut

Make a syrup of the sugar and water. Melt butter in a skillet and add cream of wheat, stirring constantly until the mixture becomes a light brown color. Add the syrup gradually, stirring all the while to prevent lumps. Continue until the butter oozes a little out of the mixture and it no longer sticks to the spoon. Add the raisins and the almonds, and sprinkle the shredded coconut on top. The recipe serves 8.

BURFI

1½ pints milk
4 ounces sugar
2 ounces butter

Bring milk to a boil and continue boiling until it forms a thick pale brown paste. Add butter and cook for 10 minutes. Make a syrup from the sugar and add gradually to the mixture. Continue cooking until the mixture is very thick. Spread on a flat plate and cut in squares when cool. In India, these sweets make a pretty sight, as the little squares are usually covered with tissue thin bits of gold or silver paper. A good substitute is the use of sugar beads of various colors (the type used for wedding cakes).

ROSOGULLAS

Juice of one large lemon
Rose water
Sugar syrup (hot)
2 pints milk
¼ pound small lump sugar

Bring the milk to a boil and add the lemon juice. Strain through cheese cloth and allow to cool. Add the rose water. Shape the milk residue into balls, placing a lump of sugar in each. Add the balls to the syrup and cook gently for 10 minutes.

SUGAR AT ITS BEST!

PAINS IN YOUR BACK

indicate that your bladder and kidneys need attention. The fluids that flow through them are irritating. CIT-ROS will quickly bring these fluids back to normal. Pain ceases and gradually the soreness leaves. A new remedy for lumbago is at your druggist $1.50. Get it today at

Stinson Drug

SPECIALS FOR FRIDAY AND SATURDAY

CIGARETTES ALL BRANDS PACK 20c

KIMBELL'S BEST FLOUR
10 Lbs. 79c
25 Lbs. $1.74

KRAFT'S SALAD DRESSING
½ Pint . . 19c Pint . . 29c
Quart . . .59c

'BAMA APPLE JELLY
12 oz. jar . . 19c 2 lb. jar . . 29c

'Bama Pineapple Preserves
2 Lb. Jar 49c

TOILET TISSUE 6 ROLLS 35c

VIENNA SAUSAGE
12 Cans 98c

HOMINY
No. 2 Can 9c

SWEET POTATOES
Ozark, Lb. 19c

OUR DARLING CORN
No. 303 Can 19c

ICE CREAM
Pint 15c

WRIGLEY'S GUM
3 For 10c

BACON CRESCENT SLICED LB. 35c

Round Steak CHOICE BEEF LB. 95c
T-Bone or Loin Choice Steak LB. 79c
Chuck Roast LB. 59c
Rib Roast LB. 49c

W. W. Terry Grocery & Mkt.
"DRIVE A QUARTER SAVE A DOLLAR"
2707 25th STREET

Caprock Material Company
Quality Ready Mix Concrete
Sand and Gravel
Ph. 3-4522 Snyder, Tex.

"no other coffee can match it"

SAYS: Jack Ferrell, Executive Manager of the World-Famous Shamrock Hotel in Houston, and Vice President of McCarthy Center, Inc. Popular Mr. Ferrell is host to distinguished guests from all over the world. "Consistent high quality is is of primary importance with us," says Ferrell. "That's why we serve Maryland Club exclusively."

THE CHOICE OF CELEBRATED HOSTESSES

"Maryland Club is as important to my table as fine china, silver and crystal," says Mrs. Allen Collette, prominent Houston Socialite.

"Maryland Club has a delicious, distinctly different flavor," says Mrs. Webb Walker, Jr., popular Fort Worth Hostess.

Richest of all coffees . . .

Rich, winey, delightfully different . . . Yes, there's only one coffee with MARYLAND CLUB'S flavor richness and cup economy . . . MARYLAND CLUB itself! No other brand can duplicate it . . . because no other brand possesses exactly the same rare coffees marvelously blended. Try MARYLAND CLUB and discover for yourself how really good a coffee can be . . . and how economical, too! Remember, MARYLAND CLUB gives you 10-15 more cups per pound.* So get a pound today. Serve your family and friends the coffee served by celebrated hostesses and famous restaurateurs throughout the Southwest.

*as certified by Southwestern Laboratories

Maryland Club Coffee
the coffee you'd drink if you owned all the coffee in the world!

© DUNCAN COFFEE CO.

ARTISTIC HELPMATE — Mrs. Troy Bel-Jon of San Francisco assists her artist husband by painting background as outline for early-day belle in one of his aluminum murals.

Family Spat; 2 Shots And Two Lucky Misses

PASADENA, Calif. (AP)—A wealthy television manufacturer took a plane for an undisclosed town in Iowa with his 20-month-old baby yesterday after his blonde wife took two shots at him and missed.

Police quoted Mrs. Howard R. Vermillion, 29, as saying she intended only to frighten her husband. Vermillion, 45, told officers she shouted: "If you come into the house I'm going to kill you," when he appeared at the door of their home.

She was treated at an emergency hospital for leg abrasions which she said she received in a struggle with Vermillion for possession of her pistol. She was booked on suspicion of assault with a deadly weapon, but was released later when Vermillion did not appear to sign a complaint.

Dulcimer Player Found To Complete Piano Show

INDIANAPOLIS (AP) — Indiana University, planning an exhibit on the development of the piano at the Indiana State Fair, was temporarily stymied by lack of a dulcimer player.

But the show was ready today.

Robert G. Spinner, Elk Rapids, Mich., qualified for the job by playing one of his 18 dulcimers—over the telephone—for V. A. Smith, chief of staff for I. U. exhibits. The master of the ancient instrument is a 19-year-old University of Illinois student.

Search Still On For B17 Survivors In Gulf

ELGIN AIR FORCE BASE, Fla., (AP) — A search continued today for six missing B17 crew members whose plane was shot down by mistake into the Gulf of Mexico by one of the Air Force's new F86 jet fighters.

Two members of the crew, S. Sgt. Charles D. Jones of Meridian, Miss., and Airman 2C Peter D. Rosing of Ingleside, Ill., were fished from stormy gulf waters after floating 24 hours on a life raft.

Hungry Brinks Guards Are Without Jobs Today

WASHINGTON (AP)—Four Brink's guards were out of a job today because they had lunch together last Monday.

While they were eating in a hotel cafeteria their unguarded armored truck was rifled of $65,000 in cash. The money was recovered next day with the arrest of Ray E. Farmer, 26, a former Brink's employe who had a key to the truck.

Farmer, a bakery truck driver, is being held in $40,000 bail on grand larceny charges.

Politicos Spending Millions On TV, Radio

WASHINGTON (AP)—Republicans and Democrats plan to spend more than 3½ million dollars to put their national candidates on radio and television.

Robert Humphreys, publicity director of the Republican National Committee, said yesterday up to two million dollars will be spent by the GOP.

LaRue Finds He Has Been Used By Female

LOS ANGELES (AP) — Claiming his wife married him only to obtain American citizenship, actor Jack LaRue, 42, filed suit for divorce or annulment yesterday.

He and Edith von Rosenberg, former wife of an Austrian baron, were married in New York in 1949. After learning her real intentions several months later, LaRue said, he ordered her out of his house. He said he has heard she has returned to her home at Cardiff, Wales.

MODELED FOR POSTERITY — President Truman takes time out from his busy schedule to sit for the finishing touches to a life-size bust by Nicholas Tregor in Washington.

DR. CLYDE E. DAWSON

OPTOMETRIST

Announces with pleasure the opening of his office for the practice of Optometry in the DIAMOND M BUILDING
909 25th Street
Snyder, Texas

Office Hours: 9:00 A.M. — 5:00 P.M.
Appointments Unnecessary

Practice devoted to examination, analysis, glasses and rehabilitation of the Visual Functions.

Sunbeam Cash FOOD

CHUCK Cut From Choice Beef LB.
ROAST 49c

HAMBURGER Fresh Ground LB. 39c

SKINLESS WIENERS	LB.	39c
BEEF HEARTS	FRESH AND TENDER LB.	49c
CALF TONGUES	CUT FROM CHOICE CATTLE LB.	49c
DRESSED HENS	FAT AND PLUMP OVEN READY, LB	49c
HORMEL'S	SLICED BACON Midwest Brand, Lb.	49c
CHEESE	WISCONSIN LONGHORN LB.	59c
STEAK	ARM ROUND LB.	69c
STEAK	FAMILY STYLE LB.	59c
ARM ROAST	CHOICE CUT LB.	69c
ROUND STEAK	CHOICE LB.	98c
SEVEN ROAST	LB.	69c
LOIN STEAK	PIN BONE CUT LB.	79c

BISCUITS Ballard's Can. 9c

TUNA	VAN CAMP'S WHITE MEAT 6 OZ. CAN	29c
CATSUP	DEL MONTE 14 OZ. BOTTLE	21c
TOMATO JUICE	LIBBY'S NO. 300 SIZE	10c
CORN	HARVEST INN NO. 2 CAN	17c
PEACHES	GREAT VALUE SLICED NO. 2½ CAN	29c
TOMATOES	DIAMOND NO. 2 CAN	16c
TREET	ARMOUR'S 12 OZ. CAN	45c
TEA	BRIGHT & EARLY ¼ LB. WITH GLASS	29c
FROSTEE	LIPTON'S PKG.	13c
SPINACH	GOLD TIP NO. 2 CAN	13c
STARCH	STAY-FLO QUART	23c
TISSUE	POND'S 300 COUNT	25c
KILL-KO	FLY SPRAY QUART	59c
DOG FOOD	KIM CAN	8c

SAVE SUNBEAM THRIFT COUPONS FOR VALUABLE PREMIUMS

TRY US FOR THE FINEST VEGETABLES IN SNYDER

GRAPES	WHITE SEEDLESS LB.	15c
LEMONS	DOZEN	33c
TOMATOES	FANCY CALIFORNIA LB.	21c
PEACHES	NO. 1 COLORADO ELBERTAS, LB.	15c

We Reserve The Right To Limit Quantities

Sunbeam Cash FOOD

PurAsnow 5 Lb. Bag
FLOUR 45c

Sunbeam Cash FOOD

SERVE Food Club BRAND

LABOR DAY or ANY DAY!

Guaranteed better than the best or your money cheerfully refunded, FOOD CLUB is quality-controlled. Try it today at Furr's — SAVE!

You can depend on this fine Brand and the best in foods.

SAVE FRONTIER SAVING STAMPS

APPLE BUTTER 28 OZ. JAR..... **20c**

LEMONADE FRESH FROZEN 6 OZ. CAN..... **15c**

PLUMS FOOD CLUB FANCY HEAVY SYRUP No. 2½ CAN..... **19c**

SPINACH FOOD CLUB NO. 303 CAN..... **12½c**

NAPKINS BO PEEP 80 COUNT PKG..... **12½c**

DOG FOOD DOG CLUB TALL CAN 3 FOR..... **25c**

ORANGE JUICE FRESH FROZEN FOOD CLUB 6 OZ. CAN... **10c**

STRAWBERRIES FRESH FROZEN 10½ OZ. PKG..... **21c**

BROCCOLI, Food Club fresh frozen, 10 oz. package 25c

Fresh Frozen GREEN BEANS, Fancy Cut Food Club, 10 oz. package 22c

Fresh Frozen SPINACH, Food Club 14 oz. package 17c

FOLGER'S COFFEE REGULAR OR DRIP POUND CAN..... **83c**

TOMATO JUICE Food Club No. 2 Can **10c**

SALAD DRESSING OR SPREAD FOOD CLUB, PINT..... **25c**

Green Beans FOOD CLUB Fancy Whole No. 2 Can..... **25c**

SHORTENING FOOD CLUB 3 LB. CAN..... **75c**

OLIVES, Food Club stuffed No. 5 Jar 30c

PRUNE JUICE, Food Club Quart Bottle 33c

PEANUT BUTTER, Food Club Krunchmy, glass 39c

APPLE SAUCE, Food Club No. 300 Can 15c

LARD DELITE PURE 3 LB. CARTON **35c**

GRAPELADE OR GRAPE JELLY Welch's 10 Oz. Jar 20c

TUNA FISH, Chicken of Sea Green Label, Can 32c

CORN, Food Club Whole Kernel, No. 303 Can 18c

BABY FOOD, Heinz Strained 3 Cans for 27c

APPLE JUICE, Food Club Quart Bottle 25c

PEAS, Food Club No. 303 Can 17c

TISSUE, Northern 3 Rolls for 25c

PICKLES, Whole Sour or Dill Quart 29c

CATSUP, Stockton Bottle 15c

2 CANS FREE! IF YOU DONT AGREE AJAX is the best scouring cleanser you ever used! SEE US FOR DETAILS 2 cans 25c

WHITER WASHES...NO BLEACHING **Pine-Sol** WITH KoCal WHITENER-BRIGHTENER FOR LAUNDERING CLEANING, DISINFECTING 49c PINT

FAB LARGE PACKAGE **31c**

VEL LARGE PACKAGE **31c**

SCHOOL SUPPLIES

ART GUM ERASERS, now 5c

Lead Pencils Dozen **19c**

TUBE OF PASTE, each 15c

NOTEBOOK PAPER
Reg. 10c pkg., now ..... 3 for 25c
Reg. 5c pkg. ..... 6 for 25c

RULERS, Metal Edge, each 10c

Crayolas 8s, PKG..... **9c**

HICKORY SMOKED **PICNICS** HALF OR WHOLE LB. **43c**

BACON TRAY PAK K.C. LB. **59c**

FRANKS SKINLESS LB. **45c**

SAUSAGE FARM PAC 1 LB. ROLL **45c**

CHEESE FOOD CLUB RINDLESS 1 Lb. Pkg... 68c ½ Lb. Pkg.... 35c

FURR'S FRESH PRODUCE

CUCUMBERS LB. **10c**

PEACHES CALIFORNIA LB. **19c**

CARROTS BUNCH **10c**

CORN EAR **5c**

GREEN **ONIONS**..... BUNCH **9c**

THOMPSON SEEDLESS **GRAPES**.... LB. **15c**

We Will Be Closed MONDAY, LABOR DAY THANKS

FURR'S

To Buy-Sell-Rent-Swap-Use The Want Ads For Results

CAUTION
SINGER sells its machines ONLY through SINGER SEWING CENTERS identified by the famous Red "S" on the window. NEVER through dealers or department stores.

Singer Sewing Machine Co.
Phone 360 159 Walnut
Colorado City

ANNOUNCEMENTS A

LOST AND FOUND A-4

Pair of brown framed eye glasses found in front of Daily News Office. Inquire at News Office.

Found: During rodeo. Official 7 jewel Gulco stop watch in silver case. Owner claim watch at Snyder Daily News.

PERSONAL A-5

Alcoholics Anonymous for problem drinkers who want to help themselves. Queries strictly confidential. Phone 3-9284 24 hours a day.

AUTOMOBILES B

TRUCKS FOR SALE B-2

Because of death, must sell waterwell machine and truck. Ready to go. 2102 Avenue Z. Dial 3-6585.

TRAILERS B-3

Will take $1,000 for $1,487 equity in 1951 modern trailerhouse. Excellent condition. Extras. Small monthly payments. Good Neighbor Courts.

AUTOS RADIATORS B-11

RADIATORS!
SNYDER RADIATOR SERVICE
Frank D. Stephenson
"The Radiator Man"
1105 Avenue T Phone 3-4131
½ Block West of Lubbock Highway

BUSINESS OPP. C

MAJOR COMPANY SUPER SERVICE FILLING STATION for sale. Doing excellent business. Other business interests necessitate selling immediately. Will sell at invoice price. All replies confidential. Apply Box E-1, Snyder News.

BUSINESS SERVICES D

HAULING DELIVERY D-10

Furniture moving, local and long distance. McAlister Transfer & Storage. Dial 3-6191.

PAINTING, PAPERING D-11

Experienced paper hanging, painting and texture work. All work guaranteed. We sell wallpaper. Riley Floyd. Dial 3-6605.

PLUMBERS D-13

FREE: We will contract any size plumbing job. Free estimate. City Plumbing Company. 1001 Avenue S. Phone 3-4364.

Sanitary septic tank and cesspool cleaning. Fully insured. Dial 3-8861.

Your own newspaper — The Snyder Daily News. For carrier delivery call 3-5486.

See Perry Mason
Expert Radio Service
AT A MORE REASONABLE RATE.
HOME — AUTOMOBILE — RECORD CHANGERS
ALL WORK GUARANTEED
ACROSS FROM SUNBEAM GROCERY
1011 25th St.

KEEP THIS LIST HANDY!

New Telephone Numbers

These Numbers Too Late For Telephone Directory.

Ace Contracting Co. Lub. Hwy	3-5223
Babb Firestone Service Station 2414 Av S	3-6522
Bowlin Glen Texaco Service Sta. 1401 Av S	3-9125
Donner Bookkeeping Service & Ins., 1806 26th	3-6863
Knollenberg Automotive Serv. 1605 25th	3-3381
Lots' Burger 1510 Ave S	3-3883
Modern Beauty Salon 2805 26th	3-6823
Southwestern Life Ins. Co. 1913 Coleman, Apt. 2	3-5673
Stockman's Supply Store, 1615 25th St.	3-4152
Sweet's Shop, 2505 Avenue G	3-4482

THE SNYDER DAILY NEWS
CLASSIFIED RATES

One day	.04 per word
Two days	.07 per word
Three days	.09 per word
Four days	.11 per word
Each day following	.01 increase

15 word minimum rate

Space ads	.84 per inch per insertion

EARNED RATES

Three days	.75 per inch per insertion
Five days and above	.70 per inch per insertion

WORD AD DEADLINES

Weekdays	5 p. m.
For Sundays	12 Saturday

RULES

The publishers reserve the right to correctly classify all advertising, to edit any copy deemed objectionable for any reason and reserve the right to accept advertising only on a cash-in-advance basis. Some ads are charged to phone owners, purely as an accommodation and payment is due immediately upon publication. Some types of ads are not charged under any circumstances but must be strictly cash-in-advance.

BUSINESS SERVICES D

MISCELLANEOUS D-26

REPAIRING - REMODELING
Add a room; build a porch, a garage, or closet. No job too small. For free estimate
DIAL 3-7233.

Lawn Mowers sharpened and repaired. 1022 25th. St. Jack Darby Blacksmith Shop.

EMPLOYMENT E

HELP WANTED, Male E-1

Salesman with car to travel six counties in West Texas. Commission with drawing account. Selling experience necessary. Good proposition. See Harold Bennett at Times Printing Company.

HELP WANTED, Female E-2

Wanted: Experienced fountain girl. Apply in person. Schooling Drug. 911 25th.

Waitresses wanted. Experience necessary. Neat appearance. Apply in person Friday at Ranch House Cafe.

Waitresses wanted. Apply in person. Ballard's Cafe. East Highway.

HELP WANTED, Misc. E-3

Will stay in home with children while parents work. See at 2304 Avenue L.

INSTRUCTION F

TOM PHILLIPS
Graduate musician in
Piano and Voice
Desires to teach private lessons in all phases of music and voice to high school students and adults.
Phone 3-4663

FINANCIAL G

INNSURANCE G-3

Worthington Insurance Agency
GENERAL INSURANCE
Next to Town & Country
On Lamesa Highway
WOODY WORTHINGTON
Phone 3-4242

WOMAN'S COLUMN H

CHILD CARE H-3

Will care for your children day or night. Mrs. Bama Davis. 801 29th Street. Phone 3-8605.

ORMS & BUTLER
NURSERY
For children is now ready for you to call and register at 1111 24th. Dial 3-5563. We will appreciate your children.

WOMEN'S COLUMN H

CHILD CARE H-3

Care for your children, day and night. Mrs. J. C. Beavers. 501 - 35th Street. Phone 3-3935.

Child care by the hour in your home. Mrs. Hughes, 2801 Avenue T. Dial 3-3433.

LAUNDRY SERVICE H-5

DELUXE
WASHATERIA
Bring your wet wash or rough dry to us or wash in our new Maytags.
Soft Water
1503 26th Street

Will do ironing. 2705 Avenue H.

SEWING H-6

Several good used machines. $9.95 up. Hales Sewing Machine. 2514 Avenue R.

Necchi Kirby
Hale's Sewing Machine Exchange
now located on
East Side of Square
RENT SALES REPAIRS
"World's Finest Sewing Machine"
Kirby Vacuum Cleaners
Dial 3-4381 2514 Avenue R

MERCHANDISE K

BUILDING MATERIAL K-1

PAY CASH
And Save!

2x4 and 2x6 8'-20'	7.00
1x8 and 1x12 Sheathing (dry pine)	7.50
Corrugated Iron	10.95
Cedar Shingles (red label)	8.45
Oak Flooring No. 2 royal	10.50
4x7 3-8 Inch Sheetrock	3.75
4x7 ½ Inch Sheetrock	4.25
2-8 x 6-8 Glass Doors	9.95
2-0 x 6-8 Panel Doors	6.95
2x4's 6 Feet Each	15c

Veazey Cash Lumber Co.
1 Mile West On
Lamesa Highway
Phone 3-6612

CAMERAS, SUPPLIES K-2

GOING AWAY LABOR DAY?
Take a Camera, movie or still, with you. You can buy it on easy terms.
WOLFE STUDIO & CAMERA SHOP
1710 25th St. Dial 3-6318

DOGS, PETS, Etc. K-3

For sale: 20 month old sorrell colt. Very gentle. Reasonable. Dial 3-4522.

HOUSEHOLD GOODS K-4

Earl & Sal's Trading Post, opposite B & B Parkway on Post Highway. Bargains in furniture. We buy and sell new and used furniture.

LATEST MODEL ELECTROLUX
Vacuum Cleaners and Appliances
Free Demonstration
PHONE 3-3140
ETHEL ROBBINS

For Stanley Home products Dial 3-3473 or 3-6891. 2801 Avenue W. Billye Holt, Stanley Dealer.

Bargain at all times in air-conditioners. We also buy and sell used furniture. Giles Swap Shop, 2012 Avenue S. Dial 3-6552.

See Town & County 2403 25th Street on Lamesa Highway for Used Furniture & Appliances. We always have a good stock of trade - ins and repossessed furniture. Three ways to buy: Cash, Contract, or Charge.

TAILOR MADE SEAT COVERS

* Free Estimates
* Plastic Covers

Sowell Upholstry Shop
1907 23rd Dial 3-4943

Rebuilt Motors

Guaranteed 90 days, 4,000 miles.
In Stock. Ready to Install.
Plymouth Dodge
Chevrolet Ford
440 East Highway
Dial 3-6771

George's Automotive Service

MERCHANDISE K

HOUSEHOLD GOODS K-4

Goree's Furniture where your dollar has more cents. Furniture half price while East Highway is being repaired. 501 East Highway. Dial 3-7291.

I have to sell some nice furniture. Enough to furnish a 3 room house or apartment. See at 2806 Avenue X, Apartment A.

MUSICAL INSTRUMENTS K-8

MORRIS MELODY SHOP
Your Musical Center of Snyder.
Records, sheet music, and method books. Musical supplies.
String instruments of all kinds.
We invite you to visit us.
2514 Avenue R Dial 3-3961

MISCELLANEOUS K-11

LOOK! LOOK! LOOK!
If its pipe of all kinds you want call
BOB EDWARDS
3-3550

For Sale: Beautiful, hand-crocheted tablecloth, 72"x90". See Mrs. Weatherby, 3010 40th Street.

Special: Good used treddle sewing machines at half price. Pinking shears and needles of all kinds. Hales Sewing Machine, 2514 Avenue R.

Sale: One set of Nelson Trailer house dollies. See Baxire at Well's Trailer Park.

RENTALS L

BEDROOMS L-1

Keep cool! Air-conditioned. Rooms remodeled, $7.50. West of Square. 2401 Avenue U. Odessa Hotel.

WHY PAY MORE?
Private rooms $5.75 weekly.
THE BEST HOTEL
2109 Avenue S
3 blocks north of Square

Need A Room?
Our new rates are inviting.
Our place is close in, clean and quiet.
We rent to men only.
H&B Rooms
2305 26th Street

Bar-V-Motel — 50 modern air conditioned rooms reasonable rates by day or week. Room telephones. Call 3-3543.

FURNISHED APTS. L-3

HARMON APARTMENTS
Block north Terry Grocery west out Lamesa Highway.
3 room furnished apartment, $16.50 weekly. Bills paid. 2 room furnished apartment, $12.50 weekly, bills paid. Refrigeration and air-conditioning. Dial 3-6488.

GREEN HILL APARTMENTS
2 room furnished apartments. Private baths. $10 weekly; bills paid.
DIAL 3-9272

2 nicely furnished apartments for rent. $60 per month. Apply at 2608 26th Street.

3 room furnished apartment, private bath, 2008 27th Street. Dial 3-6295.

3 rooms, bath, air-conditioned; kitchenette; tile floors; innerspring bed. Bills paid. First street south of Denson & Brown Gulf Service Station on East Highway. 306 28th Street.

SMITH MOTEL kitchenette and bedrooms. Daily and weekly rates. East Highway. Dial 3-6493.

NESBITS MOTEL
Furnished cottage apartments
Summer Comfort Refrigerated Air Conditioning
Tile bath, Frigidaire, garage
$3.00 per day.
Weekly and monthly rates.
Lamesa Highway Dial 3-9268

For Those Who Want The Best
Three-room Apartments
Enclosed Yards
Vented Heat
Refrigerator and kitchen stove furnished
DIAL 3-3452

BELL-AIR VILLAGE CORNER OF 20th and AVENUE X

Two large room furnished apartment. 1310 19th.

Three rooms, bath in Hermleigh. Venetian blinds, natural gas, electricity. $40 monthly. Otto Hoepfl. Route 2, Hermleigh.

Two new 3 room furnished apartments, private bath. Air-conditioned. One block south of Gordon's Drive-In on Big Spring Highway. See J. E. Greenfield.

Nice furnished apartment, 2 rooms. Private bath. Garage. Couple only, no pets. 1308 30th. Dial 3-6146.

Air-conditioned 2 rooms. Nice refrigerator. Bills paid. $10 weekly. 601 East 20th.

Just Installed New Gas Refrigerators
ONE, TWO, AND FOUR ROOM FURNISHED APARTMENTS
Weekly rates $10 and up.
YEAGER COURTS
2109 Avenue T

Furnished apartment, especially neat and clean. Only $8 per week. 611 25th.

RENTALS L

FURNISHED APTS. L-3

See The
WAYMAR APARTMENTS
Four rooms and bath
Furnished or unfurnished
Laundry facilities
Garage and storage space
Paved street
Phones available
20th & Coleman
Dial 3-6942

Upstairs 2 room furnished apartment, 3 blocks from school. Dial 3-3661. Nights 3-6866.

Two room furnished apartment. $7.50 per week. 111 East 24th.

Nicely furnished 2 room apartment. Air-conditioned. Private bath. 607 29th.

Apartment, new furniture, redecorated, garage, refrigerator, telephone, air conditioner, tile shower, bills paid. Three blocks West of Square. Apply in person. Brown's Courts.

Small new air-conditioned efficiency, private tub bath. Couple only. No pets. 809 26th.

Nicely furnished 3 room apartment near shopping center. 2010 26th St. Dial 3-5625.

One furnished duplex apartment, private bath. $50 monthly; bills unpaid. 1301 20th after 5 p.m.

Furnished 3 room apartments, private baths. Childer's Real Estate, Avenue R and Smith. Green Hill Addition.

Furnished light housekeeping rooms. Frigidaire. Adults only. 811 24th.

Furnished Apartments
Private baths. Del Norte Courts; Lubbock Highway. 2 blocks from North Ward School. Reasonable rates.
DIAL 3-5273

Furnished apartment; Diamond M Building. Air-conditioned; electric kitchen. Very nice. Couple only. No children or pets. Dial 3-4661.

Two rooms and bath furnished for Colored couple, no dogs. 1311 25th. R. C. Grantham.

Furnished cottages - 2 rooms and bath for couple, hot water heater, refrigerator, ice box. 1311 25th. Inquire Grantham's Supply Store, East Side of Square.

Two room furnished with private bath. Dial 3-3327.

UNFURNISHED APTS. L-4

Four rooms with private bath. $55 per month. Between grade school and high school. 2705 Avenue L. Dial 3-6496 or 3-3922.

Two bedroom unfurnished apartment with bath. Private unit with garage. Dial 3-5241.

Unfurnished apartment for rent. 4 rooms and bath. W. R. Bell, 2811 Avenue U.

2 rooms and bath upstairs. Bills paid. 1111 24th. Dial 3-3861. nights 3-6666.

Three room unfurnished apartment. South side of duplex. 2806 Avenue X. No bills. To see, call Mrs. Ezell at 3-5426 or 3-6486.

FURNISHED HOUSES L-5

Small house on school and mail route. All bills paid. $7.50 weekly. R. H. Bonner 3 miles east of overpass on Roby Highway.

Nice 3 room furnished house. Venetian blinds; hardwood floors. 2004 Avenue M. Dial 3-6625.

New 3 room house and bath, bills paid. Inquire at 1011 27th. Air-conditioned.

3 room house and bath, adults only. Inquire 806 23rd Street. Thompson Barber Shop.

Furnished 3 room house. Reduced rates. One-third mile out Roby Highway. Sandhill Apartments.

2 room furnished house with bath. Bills paid. $12.50 per week. 3 blocks west of Redwood Courts. 2205 21st. Street. Dial 3-3845.

HOUSES
Furnished and Unfurnished
BILLS PAID
W. E. SEARCY
1810 Avenue O
Phone 3-6576

Modern 3 room furnished house. 2 room furnished house, Bendix washer. Bills paid. See J. A. Woods. 1511 Avenue R.

Furnished cottage, 2 rooms and bath. Air-conditioned. Electric refrigerator. Couple. No dogs. 1311 25th.

Nicely furnished 2 rooms and bath. All bills paid. 303 26th.

Furnished cottages. $10 per week. Refrigerator. Apartment size range. Hollywood beds. McAdams Cottages. Old Post Highway.

2 room furnished house. $10 weekly. Dial 3-3908.

Nice 2 room furnished house with bath. Air-conditioned. 1412 30th.

Furnished houses. Built-in kitchen, private bath. Electre refrigeration. Air conditioned. Jones Court, Post Highway. Walter Jones.

Newly painted 3 rooms, nicely furnished with bath. Bills paid. Block east of Canyon Drive-In on Big Spring Highway.

UNFURNISHED HOUSES L-6

Five room house, attached garage. All modern conveniences. Practially new. Modern with fence, grass and shrubs. All very nice. You will like it. Rent reasonable. 6 miles north of Snyder. On pavement. Dial 3-3406 or 3-4151.

Modern 3 room and bath. Unfurnished or furnished. Avenue Q. Andress addition. See Childers Real Estate, Greenhill Addition.

Two large rooms and bath $50, bills paid. See Jess Green on Clairemont Road.

Three rooms and a bath, near schools. Address 908 26th Street. Contact Mrs. Frances Arledge Thomas. Hotel Windsor. Abilene, Texas.

Six room unfurnished house with bath. 7 miles out Lamesa Highway. C. A. Ramsey. Dial 3-3060.

MISC. FOR RENT L-7

Business building for rent. 1005 25th. Inquire at same address.

Large office space, remodeled and redecorated over Stinson Drug and Dyer Jewelry. 2801 Avenue W.

Office space or could be used for residence. All top floor over Texas Electric building. Dial 3-3677.

For Rent - Suite of offices, well located, second floor on Square. Call 3-5611.

Business building for rent. Close in. Corner location. See Roe at Roe Home and Auto Supply. 2207 Avenue S.

WANTED TO RENT L-8

Couple with one child wants to rent modern 3 room furnished house or apartment. Not over $65. 1907 27th.

Desire nice large 2 bedroom house by September 1. Dial 3-8918.

REAL ESTATE M

IF YOU WANT
a home, farm or ranch,
see
Geo. J. & Lydia Webb
Lobby Manhattan Hotel
Dial 3-5171 Dial 3-6508

EXCLUSIVE LISTING
Beautiful apartment for sale or trade for stock or ranch. 8 units, completely furnished, income $520.00 per month. Never had an all night vacancy always have waiting list. BARGAIN.
2 Beautiful 3 bedroom homes in Highland Park.
Many other good listings.
PINNELL REALTY CO.
1712 25th
Phone 3-5912

HOUSES FOR SALE M-2

GI equity in 4½ room house. Reasonable down payment; low monthly paymnets. 115 Browning.

Sale or Rent: Unfurnished 2 rooms and bath. Avenue P in Andress Heights. Dial 3-3973.

Five room house in Towle Place Addition. Inquire after 6 p.m. 3103 40th.

For Sale: Two bedroom house one block west of grade school on Lubbock Highway. Small down payment. Contact Henry Rowland at property.

FHA EQUITY
213 35th Street in beautiful Kittrell Heights. Tile kitchen and bath. Select hardwood floors. Mahogany slab doors. All the built-ins and storage space. Also atached garage. This is a home you will be proud to own. Only 1½ blocks from school.
Jack & Jack Realty
Realtor
506 East Highway
Dial 3-3452

New 3 Bedroom FHA Home
New 2 Bedroom FHA Home
Near New Schools
Very Low Down Payments
In Towle Addition
Dial 3-4441 3-4175 or 3-4529

Beautiful 3 bedroom modern home. Will sell or trade for farm. Located near school. Rollins Realty, East Highway. Dial 3-6972.

Modern 2 bedroom home, large lot 76x168, located Roby Highway. Butane water system. Other good bargains in homes, ranches. Rollins Realty, East Highway. Dial 3-6972.

SALE TO BE MOVED
14 Two room houses; complete with built-in cabinets, plumbing, and furniture. PRICED $700. Unfurnished $500.00. Earl Turnell, LEE COURTS, Lubbock Highway. Dial 3-9163.

Sale: 3 bedroom house with basement, attached garage. Fenced backyard. Dial 3-6626. Bertha Clark.

GI OR FHA
3781 AVONDALE
It will be well worth the time to see this beautiful 3 bedroom home near new high school in Highland Park Addition. Good FHA or GI loan set up by
Jack & Jack Realty
REALTOR
506 East Highway
Dial 3-3452

HOUSE MOVING M-3

W. K. Bigham & Sons
House Moving
Anything up to 100 feet.
You are welcome to check our insurance.
133 Milburn Parkway Addition
Dial 3-5892, Snyder

LOTS FOR SALE M-4

LOTS FOR SALE
TOWLE ADDITION
1 - 68x170 $1,250.00
1 - 70x170 Corner $500.00
TERMS
ALL UTILITIES
Dial 3-4441 3-4175 3-4529

FARMS - RANCHES M-6

7860 acre ranch within 40 miles of Snyder. Good mesquite grass; some slightly rolling or wavy, no rough country. Some 800 acres has been in farm. We think this is one of the best buys in West Texas and one-half of minerals go at $50 per acre. If interested see
Jack & Jack Realty
Realtor
506 East Highway
Snyder, Texas

FOR RENT
Lovely unfurnished 3 bedroom home near school. $100 monthly.
H & H DEVELOPMENT CO.
508 East Highway
Dial 3-4451

FOR BEST RESULTS USE THE SNYDER DAILY NEWS CLASSIFIED

REAL ESTATE M

FOR SALE
The following ranches are located in the Clayton area of Northeastern New Mexico noted as one of the finest cattle raising sections of the Southwest. They are well improved and well watered. Most of them are on or near paved highways and the railroad.
9 Sections deeded, 7 Sections State Lease.
5470 Acres Deeded, 240 acres State Lease.
1240 Acres deeded, 640 acres State Lease.
6252 Acres Deeded, about 3000 acres State Lease.
2699 Acres Deeded, with 500 acres irrigated, 3 sets of improvements.
McDADE - COOK REALTY CO.
Clayton, New Mexico.

OIL ROYALTIES M-9

ROYALTY
I still buy it at top prices.
All oil deals considered.
Phone 3-4105
Charles H. Cooper

FOR SALE, TRADE M-11

For sale or trade: four room modern house. Well located in Colorado City, Texas. Will trade for house in Snyder. C. V. Lee, 411 East Highway.

Two room house and bath with built-in cabinet and hot water heater to trade for late model car. Dial 3-7114.

For Classifieds
PHONE
3-5486

ALPHABET BUSINESS SERVICE
Who Sells What & Where Is He?

AMBULANCE SERVICE

—Ambulance Service, 3-3533. Burial Insurance for the entire family. Holger Funeral Home. 1709 26th. Dial 3-3533.

APPLIANCES

—Snyder Heating Company for any type cooling job, large or small. 2009½ 26th Dial 3-4411.

—Neon sales and service. Dial 3-4063. Browne Neon Signs, 1915 23rd.

—For refrigeration service Dial 3-6871. Wimberly Hardware. 1005 25th Street.

ARCHITECTS

—The Butler-Brasher Company, Architects-Engineers. 1806 26th. Dial 3-3383 or 3-4983.

BUILDERS HARDWARE & MATERIAL

—From foundation to paint Forrest Builders Supply Company sells everything you [illegible]

—We have a complete line of lumber and building supplies. Wholesale and retail. Walter Hales Lumber and Suply. Dial 3-5792.

BUTANE

—Call Scurry Butane Company, 3-3721 for prompt gas delivery. Sales & Services. Domestic & commercial Apliances.

CONCRETE PRODUCTS

—West Texas Concrete Products Inc. offer quality transit mixed concrete service. Dial 3-7132.

FLOWERS

—Fresh Flowers for all occasions. We telegraph flowers anywhere. Bells Flower Shop. Dial 3-4651.

FURNITURE

—Frigidaire refrigerators, washers, ironers. Also large selection of quality furniture at King & Brown.

INSURANCE

—Hugh Boren & Son are dependable and experienced. Insurance - Real Estate-Loans-Oil. Dial 3-3651.

—The Deffebach Agency can service any type of Insurance for you. Come in for advice. Dial 3-5611.

—Holcomb Insurance Agency. Dial 3-3191, anticipate your insurance needs. Friendly service.

REAL ESTATE

—If it is a home you need with low down payment: FHA 15 per cent down: GI 6 per cent down. Jack and Jack Realty. 506 East Highway, Snyder, Texas.

TIRES

Mohawk Tires and Batteries. Best price in town. Lee Motor Tire Store, Northeast corner of square. Dial 3-4661.

Ocean Voyage Cures Sailor

BRISTOL, England (AP)—Told he had only six months to live, retired British naval officer J. C. R. Griffin bought a boat a few weeks ago and went to sea to die.

He sailed back to port here yesterday and announced he was "completely cured."

Griffin, a former lieutenant commander, told reporters that doctors had given him only six months to live. He didn't disclose the nature of the disease.

For the first three months he did little but wait.

"Then," he said, "my wife and I agreed if I was under a death sentence, I might as well finish it at sea.

"We sold everything, bought a small ketch and set out to sea with our three daughters."

Griffin said their boat, the West Winds, struck a gale and broke down twice. Finally it went aground, after a "nightmare voyage" along the West Coast of England.

"Now," said Griffin, "I am completely cured."

Griffin said he and his family plan to make the West Winds their home.

Record High Traffic Deaths Predicted For Labor Day Week End

CHICAGO (AP)—The coming three-day Labor Day week end probably will bring an all-time high in traffic deaths for that holiday, the National Safety Council said today.

The council estimated that this years toll may reach 480. Previous high was 461 last year.

"Forty million cars will be on the move this week end," Ned H. Dearborn, council president, said in a statement. "The summer's last holiday, plus the back-to-school rush from vacation spots, is expected to bring a new record for travel over a Labor Day week end."

Saucers Are Imagination

NEW YORK (AP) — Secretary of the Army Frank Pace says he thinks flying saucers "are products of the imagination."

"I think we have enough real problems to worry about without conjuring up imaginary ones," Pace said on an NBC television program last night.

LEGAL NOTICE

NOTICE OF ELECTION
THE STATE OF TEXAS
COUNTY OF SCURRY
CITY OF HERMLEIGH
TO THE RESIDENT, QUALIFIED ELECTORS OF THE CITY OF HERMLEIGH, TEXAS, WHO OWN TAXABLE PROPERTY WITHIN SAID CITY AND WHO HAVE DULY RENDERED SAME FOR TAXATION:

TAKE NOTICE that an election will be held in the City of Hermleigh, Texas, on the 5th day of September, A. D., 1952, on the proposition and at the place more particularly set forth in the resolution adopted by the City Council of the City of Hermleigh, on the 18 day of August, A. D. 1952, calling said election, which is as follows:

"RESOLUTION BY THE CITY COUNCIL OF THE CITY OF HERMLEIGH, TEXAS CALLING AN ELECTION ON THE QUESTION OF ISSUANCE OF $25,000.00 WATERWORKS IMPROVEMENT AND EXTENSION BONDS PAYABLE FROM TAXATION.

Whereas, the City Council of the City of Hermleigh, Texas, deems it advisable to issue the bonds of said City for the purposes hereinafter mentioned, and therefore:

BE IT RESOLVED BY AND ORDERED BY THE CITY COUNCIL OF THE CITY OF HERMLEIGH, TEXAS:

1. That an election be held in the City of Hermleigh, Texas, on the 5th day of September, A. D. 1952, at which election the following proposition shall be submitted:

"SHALL THE CITY COUNCIL OF THE CITY OF HERMLEIGH, TEXAS BE AUTHORIED TO ISSUE THE BONDS OF SAID CITY IN THE SUM OF $25,000.00 MATURING SERIALLY IN SUCH INSTALLMENTS AS MAY BE FIXED BY SAID CITY COUNCIL, THE MAXIMUM MATURITY BEING NOT MORE THAN TWENTY FIVE YEARS FROM THEIR DATE, BEARING INTEREST AT A RAE NOT TO EXCEED FIVE (5 per cent) PERCENT SEMI-ANNUALLY, AND TO LEVY A TAX SUFFICIENT TO PAY THE INTEREST AS IT ACCRUES AND THE PRINCIPAL AS IT MATURES ON SAID ISSUE OF BOND, FOR THE PURPOSE OF IMPROVING AND EXTENDING THE TOWN WATEWORKS SYSTEM, AS AUTHORIZED BY THE CONSTITUTION AND LAWS OF THE STATE OF TEXAS."

2. That said election shall be held at the City Hall in said City of Hermleigh, Texas, and the following named persons are appointed officers of said election, to-wit:

O. B. Pate, Presiding.
John W. Crumley, Clerk.
D. R. Layman, Clerk.

3. That said election shall be held under the provisions of Chaper 1, Title 22 of the Revised Civil Statutes of 1925, as amended, and only legally qualified electors who own taxable property in the City and who have duly rendered the same for taxation shall be qualified to vote.

4. The ballots for said elecion shall have written or printed thereon the following:

"FOR THE ISSUANCE OF WATERWORKS IMPROVEMENT AND EXTENSION BONDS."

"AGAINST THE ISSUANCE OF WATERWORKS IMPROVEMENT AND EXTENSION BONDS."

Concerning said proposition, each voter shall mark out with black ink or black pencil one of the above propositions, thus leaing the other as indicating his vote on the proposition.

5. A substantial copy of this resolution signed by the Mayor of said City and attested by the City Secretary shall serve as proper notice of said election. Notice shall be given in accordance with Article 704, Revised Civil Statutes of 1925 as amended. The Mayor is authorized and directed to have a copy of said notice posted at the City Hall and at two other public places within said City for not less than 15 days prior to the date fixed for holding the election. He shall also cause said notice to be published in the Snyder News, a newspaper of general circulation published in Scurry County, Texas, and having a general circulation in the City of Hermleigh, Texas, said City of Hermleigh having no newspaper published within such city, which publication shall be begun and the first publication thereof, not less than fourteen days prior to the date set for the election and said notice shall be published on the same date in each of two successive weeks in said newspaper. Except as otherwise provided in said Article 704, as amended, the manner of holding said election shall be governed by the laws governing general elections.

ADOPTED AND APPROVED this the 18 day of August, A. D. 1952.

Herman Richburg
Mayor, City of Hermleigh, Texas.

ATTEST:
Melba Jean Sturdivant
City Secretary, City of Hermleigh, Texas.

FOUR-WAY STRETCH — Florence Rae, 17, appears to be missing portions of her body as she executes a "butterfly" on skates in rehearsal at San Francisco for professional debut.

Two-Story Fall Into Explosion Debris Does Not Harm Little Girl

ALEXANDRIA, Va. (AP)—A 2-year old girl, hurled two floors and trapped for 30 minutes under debris of an explosion - shattered apartment, escaped yesterday with nothing worse than scratches.

Five other persons were injured, none seriously, when two mid-afternoon explosions ripped out the back wall of a four-story apartment house in the huge Abingden apartment development.

Cause of the blasts was not determined, although it was reported they originated in a basement where new oil burning equipment was being installed.

The girl was Joan Hawkins, found under shaky wreckage by Rescue Squad Capt. L. W. Devers.

British Don't Pay Atomic Scientists Well

LONDON (AP) — Britain's atomic arms program is being held up because the government's atomic scientists don't make enough money an all-party parliamentary committee reported today. Qualified scientists prefer to work for private industry at higher wages.

The report of the Select Committee on Estimates urged the government to raise salaries and improve working conditions for its atomic experts.

A top government scientists can get 2,000 pounds ($5,600) a year—good pay compared with average British salaries but small in comparison with the 3,000 pounds ($8,400) or more that industrial companies offer ordinary research men.

U. S. Embassy To Be Put in Europe Coal Pool

PARIS (AP)—The United States is establishing a permanent "embassy" to Western Europe's Schuman coal-steel pool.

Mutual Security Representative William H. Draper announced last night that the U. S. representative to the six-nation organization now being set up will be William M. Tomlinson, an economic expert. He will be known as "acting U. S. representative to the European Coal and Steel Community."

The new U. S. Embassy will be located in Luxembourg, present home of the coal-steel group's executive authority.

Strike Idleness In July Rated As High

WASHINGTON (AP) — The Labor Department reported today that strike idleness in July cost 12½ million man-days work, largely because of the steel strike.

This was the greatest idleness reported due to strikes for any month since October, 1949, except the 14 million man-days of idleness in June, when the steel strike was in full swing.

The number of workers on strike during July was $850,000, compared with one million in June.

CARS BY THE CARLOAD—Italy's effort for prosperity via home industry is symbolized by this truck carrying 18 Italian-made automobiles through the streets of Naples.

SPECIAL PRICE
ON GOOD USED WRINGER TYPE
WASHERS
$25.00 to $100.00
Used Bendix, no bolt down model $100
6 months guarantee
These machines have been traded in on the new
Snow White Bendix
Roe Home & Auto Supply
2207 AVE. S DIAL 3-3402

HAMS HORMEL Or Deckers Butt or Shank End LB. 49c

U. S. CHOICE Chuck Roast LB. 65c
U.S. CHOICE SIRLOIN — FIRST CUT STEAK LB. $1.10
LOIN END PORK ROAST LB. 49c
FRESH PORK SAUSAGE LB. 39c
FRESH PORK BACK BONE LB. 49c
FRESH — COUNTRY STYLE SPARE RIBS LB. 79c

HAMBURGER FRESH GROUND LB. 59c

U. S. CHOICE BEEF RIBS LB. 43c
TALL KORN BACON LB. 49c
CENTER CUT PORK CHOPS LB. 69c

CRISGO 3 Lb. Can . . 79

SUN SPUN OLEO LB. 19c
HORMEL Vienna Sausage 19c
LINIT STARCH BOX 13c
GULF SPRAY Quarts REG. PRICE 55c 39c
Pints REG. PRICE 39c 23c
AEROSOL BOMBS REG. PRICE $1.25 98c
HEINZ OR GERBRS BABY FOOD 3 FOR ... 27c
COMSTOCK PIE APPLES NO. 2 CAN 19c
WESSON OIL PINT ... 35c

LARGE SIZE MILK CARNATION OR PET 2 FOR 29c
VAN CAMPS TUNA CHUNK STYLE 23c

SUGAR IMPERIAL CANE 10 Lb. Bag 98c

KIMBELL'S Peanut Butter 12 OZ. JAR 33c
KIM DOG FOOD 2 FOR 15c
We Have A Complete Line of SCHOOL SUPPLIES
DIAMOND NAPKINS 80 COUNT BOX 13c
SCOT TISSUE 2 FOR 25c

CELLO BAG CARROTS 17c
CELERY HEARTS 27c pkg.
WHITE ONIONS 12c Lb.
SUNKIST LEMONS 15c Lb.

Everybody's

Dollar Day specials for the

LABOR DAY WEEK-END

VIENNAS CAMPFIRE NO. ½ CAN 10 FOR $1

PEAS BEE BRAND NO. 303 CAN 10 FOR $1

DEL MONTE NO. 303 CAN
FRUIT COCKTAIL 5 FOR ..... $1.

SPINACH DEER No. 2 CAN 8 FOR $1.00

Spanish Rice Brown Beauty No. 300 Can, 5 For $1

Pinto Beans Campfire No. 303 Can, 10 FOR $1

CATSUP DEL MONTE 14 Oz. BOTTLE, 5 FOR $1

HOLLANDALE COLORED QUARTERS
MARGARINE 17c

CORN Del Monte No. 303 Can Country Gent., 5 FOR $1

Chicken SPREAD, Swanson's 5 Oz. Can, 4 FOR $1

Deviled Ham Libby's No. ½ Can, 5 FOR $1

Tamales Campfire No. 300 Can 4 FOR $1

DOUBLE S&H GREEN STAMPS EVERY WED.

ARMOUR'S TALL CAN
MILK 12½c

U. S. GRADED QUALITY MEATS

BACON CROWN SLICED LB. 59c

CHOICE CHUCK
BEEF ROAST LB. 69c

PORK FOR BARBECUE
SPARE RIBS LB. 49c

FISH
WHITE TROUT LB. 19c

PABST-ETT
CHEESE 2 LB. BOX 94c

ARMOUR'S STAR
PICNICS ½ OR WHOLE, LB. 49c

BORDEN'S
COTTAGE CHEESE 12 OZ. PKG. 25c

FRESH FRUITS & VEGETABLES

LARGE FIRM HEADS
LETTUCE LB. 10c

Green Onions FRESH BUNCH 7½c

SQUASH FANCY YELLOW LB. 7½c

CORN CALIFORNIA GOLDEN EACH 7½c

ONIONS WHITE OR YELLOW LB. 12½c

Cauliflower SNOW WHITE LB. 12½c

PEACHES CALIFORNIA HALE LB. 19c

46 OZ. CAN ORCHARD GARDEN
JUICE GRAPEFRUIT 19c

STRAWBERRIES FROZEN 10½ OZ. PKG. 23c

SNOW CROP 12 OZ. PKG.
PEAS 23c

SNOW CROP 14 OZ.
SPINACH 25c

MENNEN'S 49c SIZE
BABY MAGIC 34c

COLGATES BRUSHLESS GIANT SIZE
Shave Cream 39c

HALO LARGE BOTTLE
SHAMPOO 43c

Skinners MACARONI 18 Oz. Pkg. 11c

Skinners Vermecelli 10 Oz. Pkg. 23c

TUNA BREAST O CHICKEN SOLID PACK 39c

KRAUT LIBBY'S No. 303 CAN 13c

Corn Starch ARGO BOX 15c

P'nut Butter Monarch 12 OZ. 37c

CHILI WALKERS AUSTEX No. 300 Can Plain 48c

BEETS LIBBY'S SLICED No. 303 Can 14c

CAT FOOD TABBY 12c

Kleenex 200 COUNT 15c

NAPKINS NORTHERN 80 COUNT 15c

HOMINY MARSHALL No. 2 CAN 11c

SOAP CRYSTAL WHITE Laundry, BAR 7½c

CLOROX QUART BOTTLE 17c

SUPER D&H MARKETS
DAVIS & HUMPHRIES — OWNERS & OPERATORS

BAB-O CLEANSER REG. CAN 2 FOR 25c

DIAL SOAP BATH SIZE 2 FOR 37c