TUESDAY

THE SNYDER DAILY NEWS

VOL. 17, NO. 33 | SNYDER, TEXAS (79549) TUESDAY, JUNE 7, 1966 | TWELVE PAGES—PRICE 5c

Evangelist Takes Issue With Press

LONDON (AP)—Billy Graham took issue today with suggestions in some British newspapers that his second London crusade is not doing too well.

The evangelist said that attendance on the first four nights was higher than expected and that the total number of "decisions for Christ" was four or five times the number he expected.

Earls Court's several auditoriums have a total capacity of about 25,000. Total attendance for the five rallies to date was 92,576, Graham said, and 3,453 persons have come forward at decision time. Auditoriums being used at Earls Court would be full every night.

At the crusade's first youth meeting Monday, Graham warned against heavy petting and said: "I did not even kiss my wife until we were engaged. She would not let me."

"Civilization has become so preoccupied with sex that it oozes from all pores of life," he said. "Chastity and faithfulness are increasingly viewed as oddities, survivals of a Vicotrian age.

"I can see no place in the Bible that allows for sex relations outside marriage without bringing difficulties and problems to those who engage in them."

But, he added, there is no doubt that Western culture no longer accepts the idea that sexual relations should be confined to married couples.

"It is a distorted society, especially in America, which gives young people automobiles to drive, provides them with an opportunity to go out with the opposite sex, but does not teach them the moral dangers of promiscuous sex," Graham said.

He told girls to be modest in clothing and advised youths to avoid the wrong company, watch their reading and leisure time and be careful of the movies and television shows they see.

TELLS KENNEDY TO GO HOME — Although hundreds of cheering youths greeted Sen. Robert Kennedy (D-NY) on his arrival at Johannesburg, S. Africa., for a controversial speaking tour, there were a few hecklers including this student carrying a "Yankee Go Home" banner. Kennedy and his party were given a thunderous ovation as they left Jan Smuts airport. (AP Wirephoto)

Hurricane Batters Cuba, Florida Keys

MIAMI, Fla. (AP) — Hurricane Alma, with 73 dead in her soggy wake, sent gale winds into the Cuban capital of Havana today and reached 400 miles outward to lash the Florida Keys with squalls.

At least two cities, one on the Cuban coast and another on the Cuban Isle of Pines, were evacuated as the 90-mile winds moved in, pouring torrential rains and churning the sea into massive waves.

Even before Alma developed into a tropical storm, the Honduran Weather Service reported, she pounded San Rafael in western Hondruas with a 30-inch deluge and left 73 persons dead in a sea of mud.

Gale warnings were hoisted today over the lower Florida Keys from Marathon to Key West. Heavy rain and winds gusting at 40 miles an hour gave warning to Key West, the state's southernmost city, of the advancing storm.

Winds were expected to reach gale force in the Keys this afternoon or tonight.

A Weatner Bureau advisory at 11 a.m. EST placed the storm center 235 miles south-southwest of Havana and 460 miles south-southwest of Miami.

With no weather forces to exert a definite influence on the hurricane's movements, it crawled forward at a six-mile-an hour pace.

The Isle of Pine was to feel the full force of hurricane wind late tonight and western Cuba by late tonight or early Wednesday.

The Isle of Pines has a big penitentiary jammed with political prisoners of Fidel Castro's Communist regime.

The 6th Missile Battalion, stationed at Key West since the Cuban crisis, moved its Hawk missiles to higher ground. The Key West Naval Base went on preliminary alert.

Havana Radio said 5,667 inhabitants were evacuated from the port city of Surgidero in Havana Province.

The Cuban Weather Bureau declared a state of emergency Monday night in the four western provinces of Pinar del Rio, Havana, Matanzas and Las Villas. The Isle of Pines, south of Cuba, was expected to be hit by the storm.

"Hurricane Alma still poses a threat of extreme southern Florida," said forecaster Raymond Kraft of the Miami Weather Bureau. "However, due to the slow movement, the threat is not immediate but will be around for a few days."

A message from the Honduran Weather Service at Tegucigalpa, received by the Miami Weather Bureau, said 30 inches of rain Sunday night virtually wiped out the town of San Rafael, in western Honduras.

"Rivers reported swollen producing mud with depths up to one meter (more than 3 feet)," the message said. "Seventy-three people reported dead. San Rafael has practically disappeared."

Junta Stirs New Tension

By EDWIN Q. WHITE

SAIGON, South Viet Nam (AP)—Buddhist militants made new gestures of defiance against the government today after Premier Nguyen Cao Ky's military regime excluded its chief Buddhist critics from the enlarged junta.

Three battalions of government troops arrived outside the northern Buddhist citadel of Hue, but their officers said they were en route to an operation against the Communists and would make no attempt to seize the city.

A report from Hue said the militant Buddhist leader Thich Tri Quang had instructed his followers to allow the troops to move through the city Wednesday morning by temporarily removing Buddhist household altars they had placed in the streets as a new form of anti-government protest.

The 1,200 marines and paratroops pitched their tents six miles south of Hue tonight after moving out of Da Nang earlier in the day. Tri Quang's underground radio said Monday that Ky planned to send his soldiers into the city as he had done last month to seize Da Nang from Buddhist rebels.

In the war against the Communists, an attack by a company of North Vietnamese regulars on a U.S. artillery camp in the central highlands backfired badly. U.S. Air Force planes and troops of the U.S. 101st Airborne Division struck back at the 100 or so attackers and killed at least 77, an American spokesman said.

Just northwest of Saigon, elements of the U.S. 25th Infantry Division pounced on a Viet Cong supply area, killed perhaps two dozen Communist guards and captured 155 weapons buried in the swamp in plastic wrappers.

The two actions broke a lull of about a week in the ground fighting in South Viet Nam. Cloudy weather limited the air war against North Viet Nam to 55 multiplane missions Monday, but American pilots flew 524 combat sorties in the south and U.S. B52s hit a suspected Viet Cong concentration northwest of Saigon.

Water Use Soars Here

There have been hotter days this season than Monday in Snyder, but none so far that found as many water taps open.

The city water treatment plant metered a total of 4,263,000 gallons for the day, making it the biggest of the season. However, continued temperatures in the 90s along with dry weather was expected to result in another big water sale today.

"We may set another season mark today," said Bill Aaron, water plant operator, as hopes for showers faded this morning.

Producers Slate Tour Of SACROC

A visit to SACROC tomorrow is the next industrial tour on the Chamber of Commerce Producers Club agenda.

Producers, chamber officers and other interested citizens are scheduled to meet at 10 a.m. Wednesday at the chamber office at the city hall. The group then will go to the SACROC Unit Manager's office on the Lamesa Highway. Their official host will be M. L. Broman, SACROC Superintendent for Standard Oil Company of Texas, operator of the SACROC unit.

The tour visitors also will be guests of SACROC for a noon luncheon.

The tour is one of a series being arranged by the Chamber's Producers Club. The organization hopes to conduct at least one such tour each month until all industrial concerns in the Snyder area have been visited.

City Plans Street Work

The Snyder City Council last night authorized the city manager to solicit bids for seal-coating approximately 100 blocks of city streets.

The seal-coating is an annual maintenance project.

In a brief session, the council also passed on second and final reading an ordinance annexing approximately four acres near the intersection of Huffman Avenue and U. S. Highway 84, and reappointed two Snyder members to the Colorado River Municipal Water District Board of Directors.

The terms of Dr. John Blum and W. A. McGlaun expired on May 31 and they were reappointed to the CRMWD board. Snyder's other members of that board are Lyle Deffebach and Rex Fields.

The council approved two changes in the taxicab franchise ordinance. Henceforth, the taxi franchise fee will be $100 per year, rather than two per cent of the gross receipts of the cab company, and no cab company will be permitted to have a car in taxi service that is over four years old based on the model year.

The city manager was authorized to advise the Snyder Public Schools that insurance in the amount of $25,000 on the Humble-Smith School building will be satisfactory to the city. The building is owned by the city but is being used by the schools on a long-term lease.

Mayor M. L. Broman was authorized to sign a letter endorsing efforts here to acquire an out-patient mental health clinic.

No immediate action was taken on a proposed plat of a piece of property at the west end of Forty-third Street just west of Stanfield Elementary School and south of St. John's Episcopal Church, although the way was cleared for action provided some minor revisions can be worked out. The plat, which involves seven residential building sites, was submitted by J. L. Browning. After considerable discussion, the council instructed the city manager to confer with the developer to determine whether some right - of - way might be dedicated to provide a possible future extension of Forty-fifth street to an intersection with Forty-second Street. Although there are no immediate plans for opening such a street, councilmen noted that under the present and proposed arrangement, the only outlet for a substantial residential area is via the Stanfield School.

Californians Choose Today

SAN FRANCISCO (AP)—Californians decide today whether Ronald Reagan or George Christopher will carry the Republican banner in November's race for governor. They also register their opinions about Democratic Gov. Edmund Brown's bid for a third term.

About 65 per cent of the state's 7,885,102 registered voters were expected to mark their long ballots in the end of a sometimes bitter campaign.

A slightly smaller turnout of 62 per cent was forecast for Los Angeles County, home of 38 per cent of the voters and the area that provides Reagan with his greatest support.

Even on the final day, attention centered on the clash between Reagan, the actor who burst into politics in a fund-raising telecast for Barry Goldwater, and Christopher, former mayor of San Francisco.

Reagan, a youthful looking 55, said the polls show him defeating Christopher and also "show I can lick Pat Brown in November."

Brown seemed a winner in his race against Samuel Yorty, 56, a maverick Democrat who supported Republican Richard Nixon for president in 1960.

Democrats awaited the size of his vote as an indication of how the governor, 61, will fare in his attempt to win an other term.

Indicted In Beating

DALLAS (AP)—Vincent Walter Young has been indicted by a grand jury on charges of kidnapping two Dallas County children, one of whom was severely beaten with a hatchet.

The indictment returned Monday also charged Young with assault with intent to murder on the 8-year-old boy, Douglas Glenn Weaver, who is in a hospital with serious head injuries.

The girl, Wanda Joyce Weaver, 11, told police she and her brother were walking to a store near their home May 24 when they were picked up by a man.

She said they were taken to a vacant house, where the boy was hit on the head with a hatchet when he began to cry. She was taken to Dallas and released by the man.

Market Continues Monotonous Decline

NEW YORK (AP)—The stock market continued a monotonous decline early this afternoon in dull trading.

Thin offerings were enough to depress the list as losers outnumbered gainers by a margin of about 3 to 1.

Buyers clung to the sidelines as some analysts said the list seemed to be in a phase of a test of its lows reached May 17.

Planned production cutbacks at Ford Motor and the rise in the unemployment rate were negative factors in Wall Street.

Ford Cuts Work Week

DEARBORN, Mich. (AP) — Ford Motor Co. announced today that five of its 17 U.S. assembly plants began four-day workweeks this week to balance inventories as the 1966 model year runs out.

Affected plants are those at Chicago and St. Louis, idle Monday, and Los Angeles, Atlanta and Wayne, Mich., which will be down on Friday.

A Ford spokesman said the four-day week is likely to continue until the end of the model year.

Ford will close its 1966 model run Friday and will be closed five weeks for production changeover and expansion programs, the spokesman said.

President Ends Stay In Texas

WASHINGTON (AP) — President Johnson flew back today from a weekend stay at his Texas ranch following the graduation of daughter Lynda, 22, Saturday from the University of Texas.

The presidential jet, flying from Randolph Air Force Base, San Antonio, about 60 miles from the LBJ ranch at Johnson City, landed at Andrews Air Force Base Md., at 1:06 p.m. EDT.

WEATHER

SNYDER TEMPERATURES: High Monday, 92 degrees; low, 69 degrees; reading at 7 a.m. today, 74 degrees.

North Central and Northeast Texas: Clear to partly Cloudy and warm tonight and Wednesday. Low tonight 69 to 76. High Wednesday 89 to 94 in Northeast Texas, 94 to 100 elsewhere.

Northwest Texas: Partly cloudy to clear tonight and Wednesday. A few late thunderstorms, mainly in west and north. Warmer in central and north parts Wednesday. Low tonight 63 to 74. High Wednesday 94 to 100.

Coast: Mostly southeast winds 12 to 22 knots tonight and Wednesday.

South Central Texas: Partly cloudy and warm tonight and Wednesday. Low tonight 68 to 76. High Wednesday 86 to 96.

Southeast Texas: Partly cloudy and warm tonight and Wednesday with a few showers near coast Wednesday. Low tonight 70 to 78. High Wednesday 82 to 92.

Southwest Texas: Partly cloudy and warm tonight and Wednesday with isolated thundershowers in north late Wednesday. Low tonight 66 to 76. High Wednesday 88 to 98.

Panel Oks Crop Bill

WASHINGTON (AP) — A Senate-House conference committee has approved a bill authorizing federal aid for farmers unable to plant crops because of natural disasters.

Farmers whose cotton, wheat or freed grain crops are destroyed by natural disaster after planting now are permitted to plant alternate crops without loss of benefit payments on their allotted acreage.

The bill approved Monday would extend the same rights to farmers unable to plant these crops. Sponsors urged immediate passage because heavy rains in the mid-South have prevented cotton farmers from planting their crops.

The bill was sent to the conference committee after the Senate approved last week an amendment offered by Sn. John Williams, R-Dl., limiting the federal payment to any farmer to $10,000. House conferees refused to accept the amendment.

Wounded Negro Vows To Return

By JOHN R. STARR

MEMPHIS, Tenn. (AP) — James H. Meredith, whose civil rights march through Mississippi was stopped by a sniper, vowed today that "I shall return and we shall arrive" in Jackson.

The Negro who was the first known member of his race to enter the University of Mississippi at nearby Oxford four years ago made the statement to newsmen through a Negro lawyer here. Meredith, recuperating from superficial shotgun wounds, did not actually meet with newsmen.

Dick Gregory, the Negro comedian who arrived from Chicago early today to take up where Meredith left off when he was felled Monday near Hernando, Miss., visited the news conference briefly — but said nothing.

Meredith's handwritten statement was read by A.W. Willis, a Memphis lawyer who has represented Meredith for years.

In his statement, Meredith said he hopes the significance of the early stage of his march —to drum up more registered Negro voters in Mississippi — was not lost when he was ambushed.

The significance, Meredith said, was in his reception by Negro residents of Hernando, the only town of any size which he passed through before he was shot. Hernando is about 20 miles south of Memphis.

"Hundreds of Negroes lined the streets to greet me,' he said. 'Most of these Negroes were men. The day for the Negro man being a coward is over."

Meredith said in the statement that he is sure he will be asked what he was thinking when he saw the gunman rise from a gully.

"I was thinking that I had not made a mistake not to carry a gun," he said. "I could have knocked (him) off with one shot had I been prepared. My father, who lived in Mississippi, would have been prepared."

Meredith said he had debated about carrying a gun and decided Sunday night to carry a Bible instead.

Willis said Meredith is "in a pretty good state of mind, jolly and cheerful."

Willis said he did not know Meredith's plans, but Meredith concluded the statement with these words:

"Finally, if all goes well, I shall return and we shall arrive (in Jackson.)"

★ ★ ★

White Man Is Charged

By BOB GILBERT

HERNANDO, Miss. (AP) — Mississippi authorities today formally charged Aubrey James Norvell, a white man from Memphis, with assault and battery with intent to kill and murder James Meredith."

Ross Franks, De Soto County prosecutor, told newsmen waiting outside the jail here that Norvell, 41, an unemployed hardware contractor, would be taken before a justice of the peace for arraignment.

The arraignment before Peace Justice Whitley Perryman was delayed through the morning.

Little was known about the man accused of firing three times at Meredith from a ditch 30 yards away. Neighbors in Memphis knew little of his background other than to say "he is a quiet, Christian man."

NATO Ponders French Demands

BRUSSELS (AP) — Foreign ministers of the North Atlantic Treaty Organization open their annual spring meeting today to discuss measures made necessary by France's withdrawal from the alliance's military command.

The ministers also were to discuss a Danish plan to seek a European security settlement with the Soviet Union. This was expected to produce still another fundamental disagreement with France.

Following an all-day preliminary meeting Monday, the 14 non-French members of NATO had these decisions ready for French Foreign Minister Maurice Couve de Murville:

1. Belgium agreed to provide a home for the NATO military command, Supreme Headquarters Allied Powers Europe — SHAPE. President Charles de Gaulle has told it to leave Paris by next April 1.

2. The 14 ministers agreed to meet again in October to decide whether to move the NATO Council, the alliance's permanent political body, from Paris. Prodded by the United States and Britain, the 14 reportedly recognized the importance of keeping the political group close to shape for efficiency and security. But Canada and other smaller powers felt its retention in Paris for the time being might facilitate negotiations with De Gaulle on France's future participation in the alliance.

3. The 14 agreed to combine and streamline several other NATO theater commands, to shift them from Paris to the Low Countries or West Germany, to send NATO's Defense College from Paris to Rome and to close up the American-British-French standing group in Washington, which supervised over-all strategy.

4. Another Washington-based body, NATO's Military Committee, will set itself up alongside the NATO Council wherever that may be and will take over from SHAPE certain military planning and administrative functions.

CREW PREPARING GEMINI 10

Space Pair Ready For Quizzing

By RONALD THOMPSON
AP Aerospace Writer
By RONALD THOMPSON

CAPE KENNEDY, Fla. (AP) — The Gemini 9 astronauts underwent an extensive postflight physical examination today as a launch crew prepared to erect the Titan 2 rocket that is to hoist the Gemini 10 pilots into orbit next month.

The physical was the first order of business as space twins Thomas P. Stafford and Eugene A. Cernan, eager to talk, tackled the tedious job of recalling for experts the disappointments and successes of three days in space that ended Monday with a perfect landing.

Space agency officials plan to question them extensively over 11 days.

Gemini 10 astronauts John W. Young and Michael Collins are to take a three-day journey starting July 18. They are to link up with one Agena satellite and drive it up to an Agena left over from the Gemini 8 flight. Collins is to take a 50-minute space walk.

Despite its troubles, Gemini 9 added to the log of experience needed for man's journey to the moon.

"It was a disappointment in spots," Cernan told friends. "But we did get some real good information, a great deal of experience."

The 32-year-old father of one returned from space the world's champion space walker, and with a direct one-grade promotion by the President to Navy commander.

Cernan and Stafford splashed with amazing accuracy back to earth at 10 a.m. Monday, riding their scorched spaceship to within 3½ miles of the recovery aircraft carrier Wasp in the Atlantic.

They got a jubilant welcome aboard the carrier, then flew to Cape Kennedy in separate planes shortly before 7 p.m. After four days of debriefings here, the pilots will have a happy reunion with their families in Houston, Tex.

The public will hear dramatic details of Gemini 9's orbital chases and Cernan's breathtaking space walk at a news conference scheduled by the astronauts in Houston June 17.

Dear Abby...

By ABIGAIL VAN BUREN

DEAR ABBY: How can I get it across to my hairdresser that I wish she would keep quiet when she is working on me? I have changed beauty operators three times in the last year because all these girls do is talk, talk, talk.

I am not interested in their private affairs and I have no desire to talk about my own. My husband says it is the same way in his barber shop. The barbers talk the men's ears off, too. People who work in offices and stores can't be jabbering to their customers or clients about everything under the sun.

They have to keep their minds on their work. I would appreciate total silence so much while I'm getting my hair done that I would gladly pay a double tip for it. How can this be accomplished?

QUIET, PLEASE

DEAR QUIET: Offer your hairdresser a double tip to button her lip, and the only words you are likely to hear before a long silence will be, "You just made a deal, Lady."

• • •

DEAR ABBY: My husband's boss wants him to open a store in another town about 300 miles from here. It's a bigger town and would be a promotion for my husband, but Abby, everytime I think of moving I burst into tears. I have even put off going to look for a place to live there because I can't stand the thought of leaving this town.

I've grown up here, my whole family lives here, our children' friends are here, and we have just built a lovely home. I know I sound selfish but I can't help it, Abby. If I need a good lecture, let me have it.

"ROOTS"

DEAR ROOTS: You rattled the right cage! An ambitious husband has no greater asset than a wife who is truly in his corner. Your children will make new friends, and so will you, if you try. Your "family" are your husband and children. Be a good wife and help your man get where he wants to go, and you shall have another "lovely" home that his "jack" built.

• • •

DEAR ABBY: I am absolutely stuck for a solution. I have a 16-year-old son and, while I don't usually brag about my children, HE is something to brag about—and not because he's good-looking. He's mannerly, respectful, a good student, and has loads of friends. A very good friend of mine has a daughter who goes to my son's school.

This girl is a little boy-chaser. (She's telephoned my son many times.) She is not very popular, which I realize is hard on the girl, but here's the problem: The girl's mother has called me several times and has BEGGED me to ask my son to ask her daughter for a date. Abby, can I ask this of my son—even as a favor to me? (He doesn't care for the girl.) But how can I tell this to a mother?

STUCK

DEAR STUCK: It's enough that YOU are "stuck," don't try to stick your son with a girl he doesn't care for. Tell the girl's mother you've never told your son whom to date, and you don't intend to start now. (P. S. I think I know where the girl got her aggressiveness.)

• • •

Troubled? Write to Abby, Box 69700, Los Angeles, Cal., 90069. For a personal reply, inclose a stamped, self-addressed envelope.

• • •

Hate to write letters? Send $1 to Abby, Box 69700, Los Angeles, Cal., 90069, for Abby's booklet, "How to Write Letters for All Occasions."

Methodist Conferences Hold Meet

DALLAS (AP) — Methodist ministers and laymen of the church's eight conferences in Texas met jointly for the first time Monday night in opening a four-day anniversary convocation.

They split up for individual conference sessions this morning and scheduled another combined assembly for the afternoon in Moody Coliseum at Southern Methodist University.

A communion and memorial service at the start of the gathering paid tribute to Methodist ministers and their wives who have died in the past year.

Church leaders and conferences brought together at the covocation include Bishop W. Kenneth Pope, Central and North Texas Conferences; Bishop Paul E. Martin, Rio Grande and Texas Conferences; Bishop O. Eugene Slater, Northwest and Southwest Conferences, and Bishop Noa W. Moore, Jr., Texas and West Texas Conferences of the Central Jurisdiction.

Also attending is Bishop Paul Galloway of Little Rock, Ark.

The joint assembly, largest ever for the denomination in Texas, marks 200 years of U.S. Methodism, the 100th anniversaries of the Central Texas, North Texas and Northwest Texas conferences, and the 50th anniversary of SMU.

More than 5,000 representatives from 2,431 Methodist churches over the state are expected to register before the convocation ends.

Police Have Busy Month

City Police issued a total of 405 tickets during the month of May. As usual, speeding was the most common offense. There were 253 speeding tickets handed out during the month.

Officers made a total of 35 arrests for non-traffic offenses. Two persons were transferred to the County to face charges of driving while intoxicated.

Police investigated a total of 21 accidents during the month, including one involving a fatality and three resulting in injuries.

Police units traveled 23,466 miles during May.

THE SNYDER DAILY NEWS

Published Sunday morning and each evening except Saturday by the Feather Printing and Publishing Co., Inc., at Snyder, Texas 79549.

Entered as second-class matter at the Post office at Snyder, Texas.

SUBSCRIPTION RATES: By carrier in Snyder 25 cents per week. $1.30 per month. By mail in Scurry and adjoining Counties, one year $9.50. Elsewhere in Texas one year $12.50. All other States $15.00.

MEMBER OF THE ASSOCIATED PRESS

The Associated Press is exclusively entitled to use for republication all news dispatches in this newspaper and local news published herein. All rights reserved for republication of special dispatches.

Sen. Ervin Proposes Amendment

WASHINGTON (AP) — Sen. Sam J. Ervin, Jr. D-N.C., proposed in the Senate hearings on new civil rights legislation today that tightening of the laws against violence of threats aimed to prevent the exercise of constitutional rights be done by constitutional amendment.

He contended a provision of the pending bill aimed to achieve the same end by legislation would be unconstitutional.

One part of the bill before the Senate subcommittee on constitutional rights would make it a crime for private individuals to interfere forcibly with the constitutional rights of others, and would set a graduated scale of penalties depending on whether bodily injury or death resulted from the interference.

Ervin, the subcommittee chairman, said he abhors violence or threats against anyone, but argued that the 14th Amendment to the Constitution reaches only the acts of state and local officials and does not permit Congress to make the acts of private individuals punishable as crimes.

The 14th Amendment forbids any state to deny any citizen equal protection of the laws.

To meet what he contended is the lack of constitutional authority for more than that, Ervin said he will offer an amendment empowering Congress to make punishable as crimes the activities of individuals designed to prevent any person, by violence or threats of violence, from exercising his constitutional rights on account of race, creed, or national origin.

The leadoff witness in the hearing was Atty. Gen. Nicholas Katzenbach who disagreed with Ervin's constitutional views.

Katzenbach said he is confident the legislation would be upheld by the Supreme Court.

He said he was delighted, nonetheless, that Ervin feels it is necessary for Congress to legislate in this field.

"I also feel that Congress should preserve the Constitution," Ervin replied.

Katzenbach told the senators that James H. Meredith, shot from ambush Monday on a civil rights march in Mississippi, is in good condition.

Before the start of the hearing, Katzenbach had told newsmen that if the proposal in the bill were law, Meredith's assailant would be subject to a maximum penalty of 10 years imprisonment a $10,000 fine or both.

10 Minors Nabbed On Liquor Charges

Sheriff's Authorities Monday night arrested 10 minors on charges of possession of alcoholic beverages. They were scheduled to appear in Justice of the Peace Cone Merritt's Court today to answer the charge.

There were two separate groups, involving both boys and girls, according to officers, who said some of them were apprehended at Lake J. B. Thomas.

GODFREY GOES FOR GLOBAL TRY — Entertainer Arthur Godfrey, right, stands with members of his crew at New York's LaGuardia Field before taking off on attempted record-breaking flight around the world. From left are Karl Keller, Norman, Okla., aeronautical engineer and test pilot; Dick Merrill, Miami, Fla., winner of Harmon Trophy in 1937 for first round trip crossing of the Atlantic; and Fred Austin, Los Angeles, who last year completed first flight around world from pole to pole. Behind them is the $750,000 jet commander plane in which they make the flight. (AP Wirephoto)

Protesters Storm Katzenbach Office

WASHINGTON (AP) — Five of a group of demonstrators tried to enter the office of Atty. Gen. Nicholas Katzenbach today to protest the shooting of James Meredith in Mississippi and to demand more federal protection for civil rights demonstrators in the South.

One of the demonstrators who tried to force his way in was wrestled into an elevator and removed from the building by government guards after a brief struggle.

Katzenbach was not in his fifth-floor Justice Department office at the time the demonstrators from the Student Nonviolent Coordinating Committee (SNCC) arrived just before noon.

Fifteen of the demonstrators had picketed peacefully outside the building earlier, demanding federal protection in the South.

Lester McKennie, a committee worker who served as spokesman for the group that entered the building, kept insisting on getting into Katzenbach's office, even after he was told the attorney general was not there. He said he wanted to see for himself.

The pickets did not leave until they were shown into the attorney general's outer office and were told by his secretary that Katzenbach was testifying before a Senate subcommittee on the civil rights bill.

At the Senate hearing, Katzenbach reported that Meredith is in good condition and no surgery will be necessary. The attorney general said 75 shotgun pellets lodged in Meredith's body, but none in vital parts.

Both Vice President Hubert H. Humphrey and House Speaker John W. McCormack said the shooting of Meredith will give added impetus to civil rights legislation this year.

Both called for vigorous prosecution of the person or persons responsible for the shooting, as did other Congress members.

Sen. Russell B. Long of Louisiana, the assistant Senate Democratic leader, told reporters he hopes Meredith's assailant will be convicted and punished.

"I have no sympathy with these flamboyant demonstrations," Long said. "I feared that some such demonstration as this would incite some person to violence. But Meredith certainly had the right to walk the highways."

Connally Oks More Grants

AUSTIN (AP) — Gov. John Connally approved today 33 Head Start projects involving 11,355 pre-school children.

The projects are financed mainly by $1,619,306 in federal anti-poverty grants.

Projects approved, by school districts, included:

La Marque $32,431.

Orange County School Board $68,524.

Fairfield $10,196.

A&M Consolidated Schools $9,460.

Other grants included:

Economic Opportunities Advancement Corp. of Waco $52,096.

Children's Education League of Midland $46,792.

COME . . .
to the
VACATION BIBLE SCHOOL
9:30 to 11:30 A.M.
June 8 through June 15
at the
FIRST PRESBYTERIAN CHURCH
2706 Ave. R

The State Of Texas:
County Of Scurry:
TO THE PEOPLE OF SCURRY COUNTY

THAT I, Beverly Ainsworth, wish to express my sincere thanks to each of you for the courteousies shown me.

BE IT KNOWN that I fully realize that no one person can accomplish such a goal alone as I have reached in your electing me as your County Clerk, and to each of you that helped me in so many ways, I am most grateful.

I PLEDGE to each of you that the services provided by the office of the County Clerk will be fulfilled to the best of my ability and to your satisfaction.

/s/ Beverly Ainsworth

(Pd. Pol. Adv.)

For Classified, Dial HI 3-5486

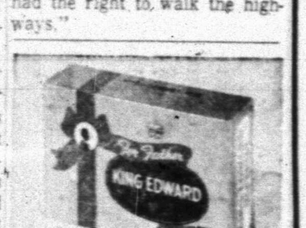

GIFT WRAPPED
FOR DAD JUNE 19
KING EDWARD CIGARS
AMERICA'S LARGEST SELLING BRAND

TIGER THEATRE & CAFETERIA
"dine during movie time"
DIAL 37-2-12
SAY!! This Is Our Anniversary Week!
WE ARE GIVING OUT TIGER TAILS AT THE BOX OFFICE AND — PICK UP THE TICKETS You receive as you come into the Theatre and write your name on them and turn them in at the Snack Bar for a
FREE SHETLAND PONY
To be given June 12th at the Theatre . . . The Poney is Platinum Dapple in color with snow white mane and tail.
Out Of Registered Stock
From Wayne Braves Pony Farm In Lamesa
SHOWING LAST TIMES TONITE
WALT DISNEY'S most hilarious comedy THAT DARN CAT
TECHNICOLOR
STARRING
• HAYLEY MILLS •

Original Glossy Print Of
LOCAL PICTURES
Of Groups, Etc.
That Are Printed In
The Snyder Daily News
Will Be Available At
The Classified Desk
For 50c
This Price Is For The Picture That Has Been Used To Make Engraving For Publication . . . If You Are In A Group Picture And Original Glossy Is Not Available
5" x 7" Glossy Each $1.00
Additional Pictures Can Be Ordered
Within Two Weeks After Publication
Use This Order Blank For If You Wish Prints, Please Order
Additional Prints:
Name .....
Address .....
Date Picture Appeared .....
Subjects .....
Enclosed $ ..... For ..... Pictures
Phone No. .....
You Will Be Called When Picture Is Ready

Your Money's Worth More At Whitfields's!
Electric RADIO Gold Tone, Guaranteed $7.77
Colors - White - Rose - Green & Assorted Stripes & Checks WASH CLOTHS Reg. 15c ... 10c
Coleco Sturdy, Holds 30 Gals. Water POLY POOL 36" Diameter $1.99
Fletcher Wire Folding FENCE 10 Ft. Length 97c
Ladies' Acetate PANTIES Colors - White, Pink & Blue, Reg. 39c 27c
Poly Unbreakable - 16 Cube ICE TRAY Special ..... 2 FOR 47c
12" High, Early American LAMP Gold Metal Base, Colors, White, Amber & Blue $2.99
NICE SELECTION OF FATHER'S DAY CARDS
WHITFIELD'S
HIGHLAND SHOPPING CENTER

AT LUCKY 13 PARTY — This is part of the group on hand recently when seniors in the Lucky 13 Sports Club were honored by underclassmen at a hamburger feed. From left on the bench are Jerry Vestal, Sharrylon Ator, Kris Stevenson, Roy Kizer, Susan Boren, John Flynn, Vicki Dean, Susan Miller, Tom Duke. On the ground in the foreground are David Holt and Ray Kizer.

WOMEN

China Grove News

By MRS. N. F. HALL

The community welcomes Mr. and Mrs. Gene Ellis and children. He is the new manager of the China Grove Co-op Gin. They moved here from Bula.

Mrs. A. H. White of Victoria is visiting her son and family, Mr. and Mrs. Grady White, this week.

Mr. and Mrs. Tommy Jones of Lubbock are visiting Mr. and Mrs. Pete White and Rayburn. They were to leave Monday for Fort Worth.

Sunday guests in the N. F. Hall home were Mrs. Don Goss, Roy Damon and Charlotte Ann of San Angelo, Mr. and Mrs. W. H. Cox, Mrs. Jewel Richter and Mrs. H. T. Coles, all of Colorado City, R. L. Hall and Lonnie and Jimmy Prince, all of Snyder, Mr. and Mrs. Damon Cotton and Billy Adams of China Grove.

Sunday guests of Mr. and Mrs. T. J. Webb were Mr. and Mrs. Billy Don Farmer and family of Farmington, N.M., and Mr. and Mrrs. Whit Farmer of Ira.

Mr. and Mrs. Sydney W. Williams and grandchildren, David and Cynthia Williams of Fort Worth, will go to San Angelo on Thursday to visit a long-time friend, Mrs. Lester Rusler of Corpus Christi.

Wetonia Hall of Snyder is visiting her grandparents, Mr. and Mrs. N. F. Hall, this week.

Kathy Ray of Midland is visiting her grandparents, Mr. and Mrs. O. N. Laster, this week.

Mr. and Mrs. Roy Allen visited Mr. and Mrs. Matt Allen and family in Snyder recently.

Kimmel Reunion Held On June 5

The Kimmel family reunion was held Sunday, June 5, at the Union Community Center.

Attending were Thelma Scott of Lubbock, J. M. Heard and family of Tyler, W. C. Snodgrass and family of Tyler, Curtis Kimmel and family of Garland, Mr. and Mrs. Robert Kimmel of Lewisville, Mrs. Bob C. Kimmel and daughters of Lewisville, Mr. and Mrs. Andy Jordan and son of O'Donnell, Mr. and Mrs. Melvin Rape and family of Abernathy, Mr. and Mrs. Leonard Baker of Plainview, Mr. and Mrs. D. H. Bolch of O'Donnell, Mr. and Mrs. J. W. Vickers Jr. and family of Afton, Mr. and Mrs. Nelson Rape and family of Afton.

Also, Mr. and Mrs. Bobby W. Kimmel and family of Colorado City, Mr. and Mrs. Billy Kimmel and sons of Lubbock, Charlie Kimmel and family of Dickens, Mrs. Ruby Kimmel of Girard, Tempe Flippens of Lamesa, Mr. and Mrs. John T. Kimmel and family of Gustine, Mrs. T. L. Rape of Afton, Mrs. Don Burns and daughters of Monahans and J. H. Kimmel and sons of Snyder.

Lucky 13 Seniors Honored

Underclassmen of the Lucky 13 Sports Club were hosts recently at a hamburger feast honoring seniors of the club.

The party was held in the backyard at the home of Club Member Mary Wilson. Her parents, Mr. and Mrs. W. H. Wilson, and Mr. and Mrs. J. W. Phillips were chaperones.

Members and dates present were Vicki Dean and John Flynn, Kris Stevenson and Roy Kizer, Sharrylon Ator and Jerry Vestal, Susan Miller and Tom Duke, Emily Kincaid and Kenny Pirtle, Mary Wilson and Mike Graves, Cheril Stevenson and Billy Wilson, Cynthia Phillips and Ray Kizer, Carrie Lynn Richardson and David Holt.

Other members attending were Susan Boren, Janeen Clements, Fern Buchanan, Regina Ellis and Debra Raines.

A narrow mind and a wide mouth really go together. Bible Book Store, 1403 Lubbock Highway.

WOMEN'S CALENDAR

TUESDAY

Ladies Golf Association meets for luncheon and business meeting at Snyder Country Club.

THURSDAY

Triple L Club meets at First Baptist Church, 9:30 a.m.

Board of directors of Martha Ann Woman's Club meets, 9:30 a.m.

Ladies Auxiliary of Fire Department meets at Central Fire Station, 7:30 p.m.

Snyder Duplicate Club meets at Martha Ann Woman's Club, 1:30 p.m., open.

FRIDAY

Friday Duplicate Club at Country Club, 9:30 a.m., open.

SUNDAY

Duplicate bridge at Snyder Country Club, 1:30 p.m., open.

If you have a souffle dish with a gold edging around the rim it may be best to wash it by hand (rather than to put it in the dish washer) to keep that gold band intact.

Ambulance Service

BOLGER FUNERAL HOME

Dial HI 3-3533

TAKE OFF POUNDS

THE NEW Figure magic WAY

NO DIETING

Reduce the size of your waist, hips, thighs, upper arms, etc.

AMAZING RESULTS IMMEDIATELY

Studio Treatments Available on Membership Basis.

These Machines Also Available For Purchase Or Lease.

Call or come by — set up an appointment for your free demonstration in the studio.

604 East Highway

Phone HI 3-5841

Start Your Summer Figure Now

NOW OPEN DISCOUNT

SLUMBER & FURNITURE CO.

2204 25th. St.

OPENING SPECIALS!

	DISCOUNT PRICE
Reg. 199.95 King Size Mattress & 2 Box Springs	$148.00
Reg. 159.95 Queen Size Mattress & Box Springs	$109.00
Reg. 139.95 Extra Long Mattress & Box Springs	$99.95
Reg. 27.50 King Size Bed Frame	$15.88
Reg. 79.95 Full Size Mattress & Box Springs	$58.00
Reg. 219.95 7-Pc. Living Room Group	$128.00
Reg. 149.95 3-Pc. Bedroom Suite	$94.00

Manager — Evelyn Chandler

No Money Down — 36 Months To Pay

Hurry! YOU CAN WIN BIG PRIZES!

Every Card IS A WINNER.. when you play... Grand Prize

BE SURE TO GET YOUR CARD TODAY.

WIN ONE OF THESE PRIZES

$25.00 Cash or

25,000 Buccaneer Stamps
5,000 Buccaneer Stamps
1,000 Buccaneer Stamps
500 Buccaneer Stamps
300 Buccaneer Stamps

SHOP HERE FOR ONE - STOP SAVINGS!!

Corn Meal Gladiola 5 LBS 39c

Oleo Food King 2 LBS 29c

Canary 4-Oz. Vienna Sausage 2 FOR 27c

Ice Cream Gandy's ½-Gallon 69c

Eggs Grade A Small 3 doz. $1.00

FREE! 5-LB. OF SUGAR With Purchase Of Six Light Bulbs At Regular Price FREE!

Flour	Shurfine 5 Lbs.	39c	Dog Food	Roxey No. 1 Can 3 For	25c
Mellorine	Gandy's ½ Gallon 3 For	$1.00	Kool Aid	Mix or Match 6 For	25c
Orange Drink	Wagner's Quart	29c	Barbecue Sauce	Kraft 18-Oz.	43c
Pickles	Silver Saver Quart	37c	Charcoal	Energy 10 For	69c
Beans	Ranch Style, 303 Can 2 For	37c	Paper Towels	Soflin 2-Roll Pkg.	35c
Green Beans	Del Monte cut 303 Can 2 For	55c	Black Pepper	Morton's 1½ Oz. 2 For	33c
Corn	Del Monte cream Style, 303 Can 2 For	51c	Tuna	Sea Call 2 For	51c
Toilet Tissue	Royal Arms Roll 4 For	31c	Pig Feet	Wilson, 9-Oz.	49c

Pepperidge Farm TURNOVERS 11-Oz. 45c

Shurfine Cut POTATOES 2 Lbs. 35c

CANTALOUPES Lb. 15c

PLUMS Calif., Lb. 25c

CORN Good Eating Each 5c

CABBAGE Green, Lb. 7½c

REGISTER FOR DAILY JACKPOT – NOW WORTH $45.00

Wright's thick sliced BACON 2 Lbs. $1.49

Skinless, 97% all meat FRANKS 2 Lb. Bag 79c

Swift Premium, boneless PICNICS 3-Lb. Can $1.99

Lean, dry cured, not full of salt water PICNICS Lb. 39c Sliced Free of Charge!

Try these on your cookout, Choice CLUB STEAK Lb. 79c

Sliced BOLOGNA 3 Lbs. $1.00

Northern corn fed pork PORK CHOPS center cut Lb. 79c

100% beef meat, lean Ground Meat 3 Lbs. $1.00

FRESH CATFISH WEDNESDAY MORNING!

Fresh PORK LIVER 3 Lbs. $1.00

Jumbo SHRIMP 5 Lb. Box $8.95

WE GIVE BUCCANEER STAMPS Double On Wed. With Purchase of 2.50 or More

RAINBOW MARKET

1614 25th. Store Hours 7 a.m. to 10 p.m. — 7 Days A Week Phone HI 3-3802

ASSOCIATED PRESS NEWS IN PICTURES

WATCH 'N WAIT— Manager Sam Mele, whose Twins won the American League pennant last year, is at the batting cage to see his players sharpen their hitting.

TOWN AND COUNTRY— Robert W. Rowland turns soil over on his half-acre plot of land in Boston's Fenway Gardens within sight of the Prudential Towers. The youth, oldest of 11 children, loves farming and keeps the family supplied with vegetables.

A RARE HANDFUL— Hostess Linda Hawker holds a two-weeks-old Mouse Deer at the Children's Zoo in London. It is believed to be the smallest deer born in captivity.

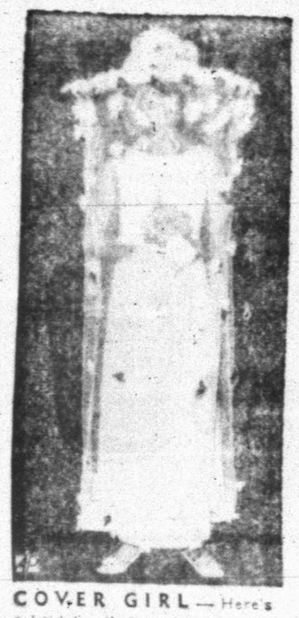

COVER GIRL— Here's a bridal veil, from head to toe, for the blushing Bride. The new Australian creation uses a daisy-decorated, wide-brimmed bonnet to support veil.

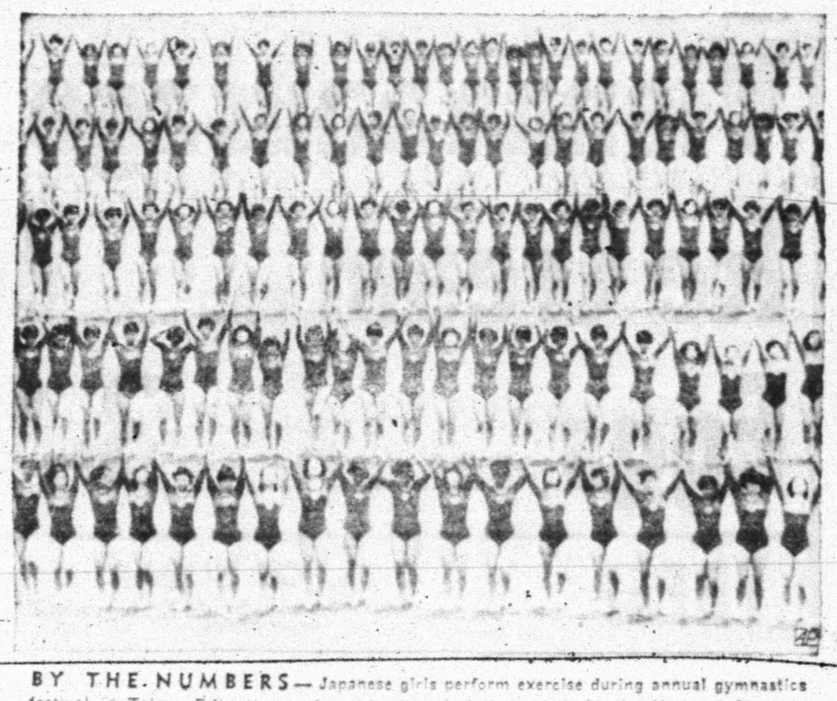

BY THE NUMBERS— Japanese girls perform exercise during annual gymnastics festival in Tokyo. Fifty thousand people displayed their skills in the National Stadium.

BROWSE 'N BUY — Behind the antiques is actress Joan Fontaine, on a break from film-making to do some Saturday shopping on London's Portobello Road.

A HIGH LIFT — Helicopter, acting as a crane, waits above 300-foot high Bankside Power Station in London to effect transfer of half-ton chimney cylinders.

IMAGINATION — Against a background of freighters, Shaun Fogarty launches his own small boat in a convenient puddle at dockside in Hamilton, Canada.

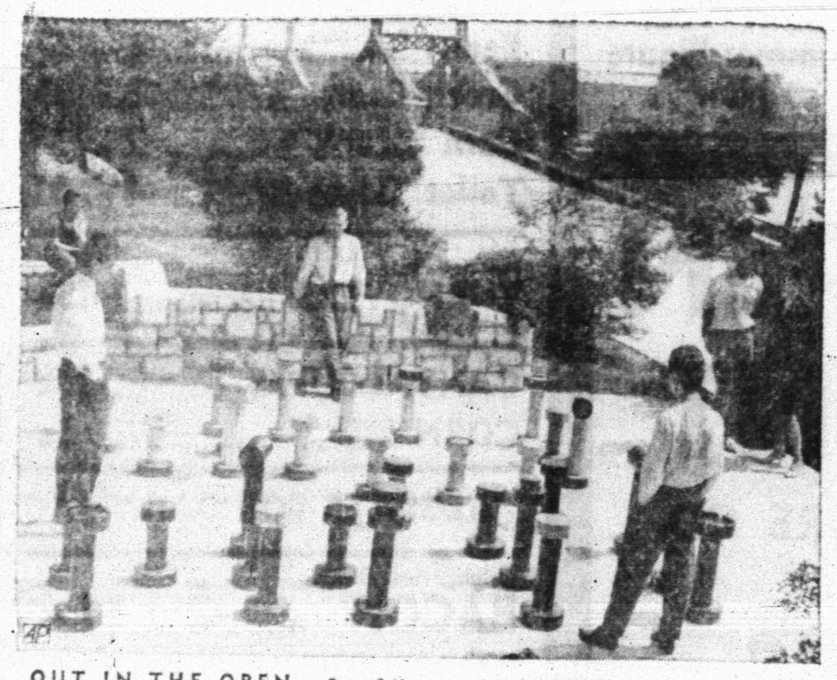

OUT IN THE OPEN — One of the more popular attractions for Hungarian university students and local workers is this giant, open-air chessboard set up on the slopes of Gellert hill in Budapest. Partly visible in background is the Liberty bridge.

EVOLUTION — A new bishop's cope, suitable for Anglican and Roman Catholic churches, is worked on in Goldsmith's College in London. Garment is a silk rayon of scarlet and gold with silk applique gold threads.

NOMINATED — Jacob D. Beam, 58, of Princeton, N.J., has been named by the President to be the U.S. ambassador to Czechoslovakia. He would succeed Outerbridge Horsey.

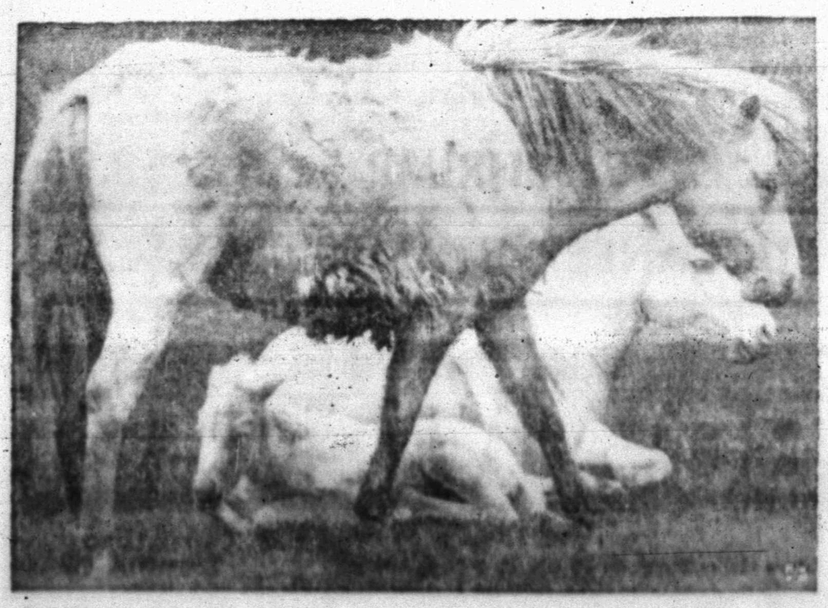

TAKING THEIR EASE — Still unsteady on its legs, a newborn cream pony foal rests with its mother in the sun in the park at the Whipsnade Zoo near Dunstable, England.

'THAT'S ME' — Sophia Loren gives a salute of recognition to giant still of herself, part of a photo exhibition at the Museum of Modern Art in New York City.

WALKING AND LIVING — Konrad Adenauer, the former chancellor of West Germany, presents a silver-plated shoe to a fellow nonagenarian, Hermann Armgard, of Ulm, in ceremony at Bonn. Armgard was honored for 300 hours of walking in 1965.

Hoffa Plan May Stir Rebellion

By NEIL GILBRIDE

WASHINGTON (AP) — A major rebellion was reported in the giant Teamsters Union today against the plan of twice-convicted President James R. Hoffa to name a caretaker successor in case he goes to prison.

Harold Gibbons, Hoffa's executive assistant until they broke in a bitter personal quarrel in 1963, will lead the fight against Hoffa's choice of Frank Fitzsimmons to take over if Hoffa loses his Supreme Court appeal, said a well-informed union source.

"Gibbons is going to run against Fitzsimmons," this source said. He added that apparently not even Hoffa knew of the decision.

Gibbons reportedly reached his decision after a series of secret meetings with top Teamsters officials across the country. "It means plenty of fireworks for sure" at the union's July 4 convention in Miami Beach, Fla., the source said. "Hoffa won't like it."

Hoffa, 53, although facing 13 years in prison for jury tampering and mail fraud, is considered a cinch for election to a third 5-year term.

But a major fight is certain if Gibbons goes through with his plan to oppose Hoffa's choice of his old Detroit friend, Fitzsimmons, to be his stand in. Hoffa got his start in the union in Detroit.

Hoffa had expected no opposition to Fitzsimmons, sources said.

Gibbons, whose base of power is in St. Louis, Mo., has widespread support from Teamsters officials around the country, one source said.

The development renewed high-level anti-Hoffa rumblings within the union that followed Hoffa's two 1964 convictions in Chattanooga, Tenn., and Chicago.

After the Supreme Court last Jan. 31 agreed to review his jury tampering conviction, pressure on Hoffa from other high Teamsters officials appeared to ease.

The claim of widespread backing for Gibbons indicated Hoffa's opposition had only gone underground for a while.

Gibbons and Hoffa split after a bitter argument over closing of the Teamsters' Washington headquarters on the day of President John F. Kennedy's funeral in 1963.

Hoffa considered Kennedy and his brother, former Atty. Gen. Robert F. Kennedy, as enemies because of the government's all-out prosecutions that led to his two convictions.

Hoffa reportedly was irate when he found Gibbons had ordered the union headquarters closed. Sources said at the time the incident merely culminated a long series of personal grievances which led to the walkout of Gibbons and several of his aides.

Air France Traffic Almost Paralyzed

PARIS (AP) — A strike by flying personnel almost paralyzed Air France today.

Foreign planes and crews were chartered for flights. All Air France flights from Orly Airport were canceled.

Out of a normal 75 daily arrivals, only 27 flights were expected today. The crews want higher salaries and better working conditions.

QUEEN WATCHES PARACHUTISTS — Britain's Queen Elizabeth II puts hand to eyes to shield them from the sun as she watches a display of parachute jumping in Somerset, England. The parachutists were jumping for accuracy at a target on the ground. The Queen and her husband, Prince Philip, were on tour of the area. (AP Wirephoto via cable from London).

Monster Dragonfly Makes Wide-Range, Lopsided Orbit

CAPE KENNEDY, Fla. (AP) — America's instrument-crammed OGO satellite—looking more like a monster dragonfly than a scientific spacecraft — successfully sped in a wide-ranging, lopsided orbit today for a long study of earth's relation to the sun.

Information from OGO — for Orbiting Geophysical Observatory — may tell space officials when solar flares from the sun make it too dangerous to launch astronauts to the moon. Eventually, OGO satellites may also someday help farmers predict "lean and fat" growing years.

The 1,135-pound OGO — with 21 experiments spread among a strange conglomeration of booms, solar panels, appendages, antennas and frame—blasted off at 10:48 p.m. EDT Monday.

The National Aeronautics and Space Administration said OGO's orbital path ranges from 173 to 75,464 miles above the earth.

The satellite's bundle of experiments, most of which will not be turned on until Wednesday or Thursday, hopefully will send back data to help man improve communications through solar storms, which interrupt radio waves from earth penetrating deep into space.

In the 1970s, officials said the OGO series of satellites may also enable scientists to predict "lean and fat" growing years for farmers. Weather on earth is believed to be influenced to a large degree by the sun's activities.

Overall Production Shows Decline

TULSA, Okla. (AP) — U. S. crude oil and lease condensate production declined 23,900 barrels daily last week to an average of 8,272,000 barrels, the Oil and Gas Journal said today.

New Mexico out put dropped to 342,100 barrels, a loss of 8,500 daily. Oklahoma was down 7,500 barrels to 623,600 and Texas down 7,000 to 2,878,700 barrels.

Louisiana production increased by 1,100 barrels to an average of 1,834,100 barrels and Kansas went to 299,900 barrels, up 2,600.

Unless a recipe specifically states that the oven should not be preheated, always preheat before baking.

Crash Kills Fourteen

SEOUL, South Korea (AP)—Fifteen persons were killed and 44 others seriously injured Monday when a bus plunged down a 330-foot cliff near Chonji, 100 miles south of Seoul, police reported today.

Outlook Dim For Supervised Voting

By JACK BELL

WASHINGTON (AP) — Senate Democratic Leader Mike Mansfield said today that it is better to take a chance on a questionable election in South Viet Nam than risk the "disaster" of no voting at all.

Mansfield thus reflected in an interview the generally pessimistic reaction among senators to U.N. Ambassador Arthur J. Goldberg's somber report on efforts to get U.N. action toward supervising elections scheduled for September in war-wracked South Viet Nam.

Goldberg was reported to have told about 15 senators in a closed session Monday that there is little prospect of getting the U.N. poll watchers asked by the Saigon regime.

Moreover, he was quoted as saying Poland had shown no interest in having the International Control Commission set up by the 1954 Geneva accords step in to provide observers. Poland is a member of the commission, and unanimity is needed for action.

Mansfield, who has advocated the reconvening of the Geneva Conference if the United Nations balks at taking a hand, said he thinks the elections promised by Premier Nguyen Cao Ky's government must be held even if there is no international supervision.

There have been suggestions that the Southeast Asia Treaty Organization countries might be asked to supply observers. But Mansfield said this wouldn't do because some of them like Australia and New Zealand are involved in the war and others like Pakistan and Franceshave no apparent interest in what goes on in South Viet Nam.

Mansfield said he is not giving up hope of U.N. action. But he said he believes elections can be conducted which will be fairly representative of South Vietnamese opinion, despite the fact that the Communist Viet Cong controls substantial areas of the country.

But the Democratic leader said he believes the Saigon government must permit all who turn up at the polls to vote.

Sen. Jacob K. Javits, R-N.Y., told the Senate that the election commission set up in Saigon had advised the military junta that all of those who "directly or indirectly work for Communists or neutralists" should be excluded from voting.

Describing this as a dangerous practice, Javits said that universal suffrage by secret ballot should be the order of the day.

SMU, North Texas Receive Grants

WASHINGTON (AP) —Southern Methodist University and North Texas State University are among 37 institutions that have been awarded grants for training education researchers, the U. S. Office of Education announced Monday.

More than $2 million has been allocated by the office for six types of programs designed to help meet the need for these trained researchers: undergraduate, graduate, post-doctoral, institutes, special projects and program development.

Both SMU and North Texas will have graduate programs. SMU received $104,600 and will train 20 researchers. North Texas was allocated $29,700 and will train five researchers.

Peace Pact Endorsed

KUALA LUMPUR, Malaysia (AP) — The Malaysian Cabinet today endorsed a peace agreement designed to end the three-year undeclared war with Indonesia, but a formal pact still has to be signed.

Before peeling an onion, cut a thin slice from each end. This makes the skin easy to remove.

TAX ANSWERS

This column of questions and answers on federal tax matters is provided by the U. S. Internal Revenue Service and is published as a public service to taxpayers. The column answers questions most frequently asked by taxpayers.

• • •

Q—Before I send in the information the service center requested on my return, I want to check on something I may have forgotten to include. Can I get the answer to my question from your local office or do I have to go to the service center?

A—Your local Internal Revenue office can answer general tax questions, but, because your question is about a return already filed and in process at a service center, it would be better if you inquired there when you furnish them the requested information.

Q—My wife and I plan to rent our house instead of selling it. What kind of records should we keep on rental income and expenses?

A — The tax laws do not specify what records you should keep but only that they be sufficient to prepare a complete and accurate income tax return. Cancelled checks, invoices or other records to clearly identify dates, amounts, nature and purpose of expense payments and the name of payee should be maintained, as received.

If you are converting the house from yur personal home to rental property you must know both the cost basis and the fair market value at the time of the conversion to establish a basis for depreciation.

Heat, light, repairs, and normal maintenance which you pay for may be charged as expenses against rental income. Additions to the house, such as a porch or patio, that increases the value of the property or prolong its life should be added to the cost basis and depreciated over the remaining useful life of the building.

Q—If my son earns over $600 this summer will I lose his deduction? He is a college student.

A—As long as he is a full-time student (or is under 19) and you provide more than one-half his support, you may continue to claim him if he otherwise qualifies as an exemption. He must file his own return, however, if he makes $600 or more during the year.

Q—We have agreed to provide a home for a 10 year old orphan this summer. Can we claim a deduction for the child?

A—If you have the child with you only during the summer then no deduction may be claimed. To qualify as a dependent, the child must be a member of your household, live with you the entire year and obtain more than half his support from you.

Q—I've started earning a few extra dollars doing some freelance work. Can I take care of my tax liabilities by increasing my witholding on my regular job?

A—Yes. Increased witholding may be used to take care of the increased tax liability you will have from free-lance earnings. You can claim fewer exemptions on Form W-4 or ask your employer to take out additional amounts. If your income from self - employment will be $400 or more during a calendar year, you may be liable for self-employment tax.

Drs.
Blum & Nesbit
OPTOMETRISTS
Members Texas
Optometric Ass'n.
Eyes Examined · lenses prescribed or Duplicated.
Contact Lenses
Phone HI 3-3992

ANNOUNCING . . .
Change of Location Of Office Facilities For
SNYDER FENCE CO.
From 1507 26th. St. To
1906 26th. St.
FOR FENCING NEEDS
CALL HI 3-3303
Or
J. C. WILLIAMSON
Salesman - HI 3-5225

FREE
Visualized Bible Correspondence Course
STUDY IN THE PRIVACY OF YOUR OWN HOME!
Five Fully Illustrated Lessons
1. THE PATRIACHAL AGE
2. THE MOSAIC AGE
3. THE CHRISTIAN AGE
4. GOD'S PLAN FOR REDEEMING MEN
5. HISTORY OF THE LORD'S CHURCH
Upon receiving the coupon (below), you will be mailed the desired numbered lesson immediately.
Upon completion of your lesson, mail it to Box 158 and lessons will be graded and returned to you.
Fill In And Return To
Bible Correspondence Course
P. O. Box 158
Snyder, Texas
Name .....
Address .....
LESSON NUMBER REQUESTED
.....

for all your printing needs
Feather Printing Co.
Phone HI 3-6331 2107 25th. St.

S&H GREEN STAMPS
Double On Wednesday With Purchase Of $2.50 Or More
PEACHES Pacific Gold No. 2½ Can 4 FOR $1.00
Meadow Lake OLEO Lb. 23c
Air King PEANUT BUTTER 16-Oz. Jar 39c
SHORTENING Snowdrift 3-Lb. Can 69c
Mission Sweet Peas 303 Can 2 For 29c
Red Dart Cut Green Beans 303 Can 2 For 25c
Dad's Old Fashioned Root Beer ½ Gallon 39c
Borden's Buttermilk ½ Gallon 39c
Reg. Size Dr. Peppers or Coca-Cola 12 Btl. Ctn. Plus Deposit 69c
Neshoma Charcoal 10 Lb. Bag 59c
DOTTIE BISCUITS 6 Cans 39c
IMPERIAL SUGAR Pure Cane, With Purchase Of $10.00 or More, 10-Lb. Bag 79c
FREE Portable Dressmaker Sewing Machine
TO BE GIVEN AWAY SATURDAY, JUNE 11, 1966 — 5 P.M.
No Purchase Necessary, Just Come In And Register!
Fresh Corn 6 Ears 25c
Beko Long White Potatoes 10 Lbs. 59c
Fresh Cabbage Lb. 5c
FREE! To be given away every day. No purchase, No obligation. Just come in and register every day, you do not have to be present to win. Drawing every day . . . . A Winner every day. $5.00 CASH
FRYERS Grade A Lb. 33c
CHUCK ROAST Choice Lb. 59c
BEEF RIBS Lb. 29c
ARM ROAST Choice Lb. 69c
Home Owned And Operated
Open 7 Days A Week
Prices Good Through Saturday
J'S Super Market
Lindy Clark · Alvis Minton — Owners
2210 25th. St.
Look For Other Specials Tagged In Our Store

JUNIOR GOLF ENTRY FORM

SNYDER JAYCEE JUNIOR GOLF CHAMPIONSHIPS
LOCAL TOURNAMENT

Name ..... Address .....

Phone ..... Age .... Date of Birth .....

DIVISION ENTERED

NOVICE BEGINNER OPEN.....
(circle one)

.....
(parent or guardian) (local junior golf chmn.)

I understand and agree that this entry is subject to approval or rejection at any time by the Snyder Junior Chamber of Commerce.

.....
(contestant's signature)

Entry deadline 12:00 noon Tuesday, June 7, 1966.
Contestants who have not reached 18 as of September 21, 1966 are eligible to compete in their respective age division.
NOTE. Any player meeting the above specifications who has previously participated in the state or national junior golf tournament is ineligible for novice play.

Entry Fee: $2.50 — Beginner $1.00

MAIL ENTRY FORM FEE TO:

LANNY WADLEIGH

Snyder, Texas

Jr. Golfers Tee Off Wednesday

The Junior Chamber of Commerce's annual Junior Golf Tournament is continuing to spark interest among local young golfers. Entry forms, which appear in today's edition of the Snyder Daily News, may be turned in at the Country Club or mailed to Lanny Wadleigh, tournament director.

There will be three divisions of the tournament: open, novice and beginner. Entry fee for open or novice golfers is $2.50. The fee for beginners is only $1.

Golfers who will not have reached their 18th birthday by Sept. 21 are elibible for the tournament. The open division is for youngsters who are more experienced and who have participated in interscholastic play or Jaycee golf functions.

Novice entries must be of age 13 or over who have not competed in scholastic play. Also novice entries should not be shooting in the 70's consistently. The beginner division is for inexperienced boys.

The local Jaycee-sponsored tournament is part of a nationwide Jaycee program designed to encourage golf among youngsters. The top three winners in the open and novice divisions here will compete in the Jaycee Regional Tournament at Midland June 14, and the Jaycees will pay all of their expenses. Regional winners will compete in the State Tournament at Lubbock in July.

Tee off is set for 9 a.m. Wednesday and Thursday with 18 holes of play slated each of the two days.

Anyone seeking further information may contact Wadleigh at HI 3-4895 or Charlie Bruce at the Country Club

ADDED
Continuous Instrumental Music · Now On The Cable In Addition To Your
5 Channels
of TV and FM Radio
Call- SCAT
Snyder Community Antenna Television
Phone HI 3-4327

Higgins Thwarts Angels As ChiSox Take Fifth Straight

By DICK COUCH

Dennis Higgins finally has crashed the Chicago White Sox' bullpen and Knuckleball Row may never be the same again.

Higgins, a fastball pitcher who won a job this spring on a bullpen crew dominated for the past three years by knuckleballers Eddie Fisher and Hoyt Wilhelm, tossed four perfect innings Monday night, completing a 5-1 victory over California that stretched the Sox' winning streak to five games.

The 29-year-old rookie spent eight seasons in the minors—the last five as a relief specialist—before his impressive showing in spring training and an injury to 42-year-old Wilhelm opened the gates.

When Wilhelm fractured the middle finger on his pitching hand, Higgins was tabbed by Manager Eddie Stanky to fill in alongside Fisher and sinkerballer Bob Locker.

He has made 11 appearances, all in relief, and allowed only five earned runs in 25 innings for a 1.80 ERA while striking out 20.

"Higgins is simply great," Stanky said after the 6-foot-3 right-hander pitched 2 2-3 innings of scoreless relief in the White Sox' season opener. "He can really fire the ball."

He fired the ball against the Angels Monday night after replacing winner Juan Pizarro with one on and nobody out in the sixth.

Higgins got Joe Adcock, the first man he faced, to rap into a double play, then retired the last 10 hitters in order, protecting Pizarro's fifth victory in six decisions and the Sox' ninth triumph in their last 11 games.

In the only other games scheduled, Washington clipped Baltimore 5-3 despite a pair of homers by Frank Robinson and the Philadelphia Phillies downed San Francisco 6-2 behind 20-year-old right-hander Rick Wise.

Lee Elia's first major league homer, Bill Skowron's second of the season and a run-scoring single and sacrifice fly by Floyd Robinson gave Pizarro an early cushion against the slumping Angels. The Chicago southpaw tired, however, in the fifth and Higgins came on to wrap it up.

White Sox pitchers have yielded only two runs during the five-game winning streak and 10 in the last 11 games.

The Senators snapped a four-game losing string as Frank Howard drilled a three-run homer and right-hander Phil Ortega weathered Robinson's two blasts for his fifth victory against two losses, yielding five hits in all.

Ed Brinkman also homered for Washington while Robinson's pair gave him the American League lead with a total of 14.

Wise completed his first game in the majors, scattering eight hits and fanning eight Giants as the Phillies won for the seventh time in their last eight starts. The 20-year-old right-hander was making his second start since being recalled recently from San Diego of the Pacific Coast League.

Rich Allen and Tony Taylor backed Wise with homers and Allen also had a run-scoring double and single.

Willie McCovey drove in both runs for the Giants with a double and single.

National League	W.	L.	Pct.	G.B.
San Fran.	33	19	.635	—
Los Angeles	31	20	.608	1½
Pittsburgh	29	20	.592	2½
Phila.	28	21	.571	3½
Houston	27	24	.529	5½
Cincinnati	21	25	.457	9
St. Louis	21	26	.447	9½
Atlanta	23	30	.434	10½
New York	17	26	.395	11½
Chicago	15	34	.306	16½

Today's Games
Atlanta at New York N
Cincinnati at Philadelphia, N
St. Louis at Pittsburgh, N
Los Angeles at Chicago
San Francisco at Houston, N

Wednesday's Games
Atlanta at New York, N
Cincinnati at Philadelphia, N
St. Louis at Pittsburgh, N
Los Angeles at Chicago
San Francisco at Houston, N

American League	W.	L.	Pct.	G.B.
Cleveland	30	17	.638	—
Baltimore	30	19	.612	1
Detroit	28	19	.596	2
Chicago	25	22	.532	5
California	24	26	.480	7½
Minnesota	21	25	.457	8½
New York	21	25	.457	8½
Washington	23	28	.451	9
Kansas City	18	28	.391	11½
Boston	19	30	.388	12

Today's Games
Chicago at California, N
Kansas City at Minnesota, N
Boston at Detroit, N
New York at Cleveland, N
Washington at Baltimore, N

Wednesday's Games
Chicago at California, N
Kansas City at Minnesota, N
Boston at Detroit, N
New York at Cleveland, N
Washington at Baltimore, 2, twi-night

SPORTS

IN LL ACTION

Hitless Braves In Win, Indians Continue Streak

The Braves edged the Cardinals 2-1 without the aid of a base hit, and the Indians remained the hottest Little League team by slipping by the White Sox 5-4 last night.

David Thompson hurled a no-hitter against the Braves, but still lost the game. The Braves scored what proved to be the winning run in the second inning when Ralph Lewis scored on a bases loaded walk to opposing pitcher Mark Hargrove. Hargrove only allowed three hits and a single run in the fifth inning while striking out nine batters. Thompson, the losing pitcher, struck out 10 batters, but had control trrouble. Eight Braves walked during the game.

Another pitcher shined in the second game in the Indians win over the White Sox. Jackie Murray collected three hits and scored two runs while striking out 14 White Sox batters. In six innings Murray struck out the side three times. Butch Buchanan hit a two run homer in the fifth to break a 2-2 deadlock then Murray scored the winning run later in the inning. The White Sox got four hits and scored two runs in the sixth inning, but fell one run shy of tying the game.

INDIANS	AB	R	H
Cisnero 2b	3	1	2
Buchanan 1b	2	1	1
Patterson 3b	3	1	0
Murray p	3	2	3
Hernandez lf	3	0	0
Chaney c	3	0	0
Brown cf	3	0	0
Payne ss	1	0	0
Hollis rf	2	0	0
TOTALS	22	5	6

WHITE SOX	AB	R	H
J. Loper rf	3	0	0
Beard 2b	2	1	0
Durst cf	3	2	1
Hardin 3b	3	0	1
Sullivan 1b	3	1	2
Braziel p	3	0	2
Jones ss, c	2	0	0
Sellers c, ss	2	0	0
W. Loper lf	2	0	0
TOTALS	23	4	6

CARDINALS	AB	R	H
Liner c,2b	3	1	1
Pate ss	3	0	0
Thompson p	3	0	0
R. Rogers 2b,3b	3	0	1
Ferguson lf,c	1	0	0
K. Rogers lf	1	0	0
Kidd 1b	2	0	0
Holder rf	2	0	0
Wright lf	3	0	1
Richardson cf	2	0	0
TOTALS	23	1	3

BRAVES	AB	R	H
Boren rf	2	1	0
Riggs 1b	3	0	0
Hargrove p	2	0	0
Weaver c	2	0	0
Bostick 2b	0	0	0
Minton 3b	3	0	0
Lewis cf	2	1	0
Hurst lf	1	0	0
Talbot ss	1	0	0
TOTALS	16	2	0

In parts of three seasons with the Los Angeles Dodgers, Pete Richert won a total of 12 games. Last season, his first with the Washington Senators, he took 15 decisions.

Yankees, Braves In League Wins

The Braves beat the Rebels 10-0 and the Yankees edged the Red Sox 9-8 in the Pony and Colt League games last night.

David McGinnis pitced a no-hit shutout to stop a two game winning streak of the Rebels. At one point in the game, McGinnis had retired 17 Rebels in a row. Randy Levens was the only player to prevent McGinnis from recording a perfect game. Levens reached base in the first and in the seventh, and both times advanced as far as third base. In between the first and seventh was when the 17 Rebels fell.

The Yankees scored three times in the fifth inning to take the lead from the Red Sox and the game. Creath Arbuckle and Gary Bailey each delivered key blows in the ball game, and both got two hits. The Red Sox out hit the Yankees by a 8-7 clip, but it wasn't enough. Mickey Almond and Larry Wadzeck each got two hits for the Red Sox.

YANKEES	AB	R	H
Force lf	4	1	1
Moffett ss	4	0	0
Johnson p	2	1	0
Bullard cf	1	2	0
Weaver c	2	0	0
Grear c	2	0	0
Northcott rf	1	0	0
Smith rf	3	1	0
Suttle 2b	4	1	1
Bailey 1b	4	1	2
Arbuckle 2b	4	2	2
TOTALS	31	9	7

RED SOX	AB	R	H
Thompson 2b	2	2	0
Moreland c	3	1	1
Hardee cf	3	1	1
Almond ss	4	1	2
Wadzeck 1b	4	0	2
Williamson lf	4	0	0
Smith 3b	2	1	1
Bell rf	3	1	0
Winter p	4	1	1
TOTALS	29	8	8

REBELS	AB	R	H
Spears 3b,2b	3	0	0
Falls lf	3	0	0
Levens c	2	0	0
Patrick ss	1	0	0
Sellars 3b	1	0	0
Harless 2b	2	0	0
Ray 1b	1	0	0
Garcia 1b	1	0	0
Drust rf	1	0	0
Boren rf	1	0	0
Beall cf	2	0	0
Almond p	2	0	0
TOTALS	22	0	0

BRAVES	AB	R	H
Starnes lf	2	2	0
Green rf	1	0	0
Adams rf	1	0	0
Crawford 2	0	0	0
Wells [illegible]	1	0	0
Cooper 3b	1	0	1
Schwartz 3b	3	1	0
Lewis ss	4	2	1
Small 2b	3	0	1
Branson 1b	2	1	1
Morgan, c	3	1	0
Harrison cf	3	1	0
McGinnis p	2	2	1
Wolf rf	0	0	0
TOTALS	26	10	5

Tennis Championships Enters Third Round

AUSTIN (AP) — Two nationally ranked junior tennis players advanced to today's third round in the 52nd Texas Open Championships.

Nearly 500 contestants opened the week-long tournament with two rounds played Monday.

Mike Estep of Dallas, the country's second ranked 16 and under player, did not lose a game as he trounced Mike Clendinen of Lubbock 6-0, 6-0 in the second round. He drew a first round bye.

George Taylor of Houston, who with Estep rank as the No. 1 doubles team in the 16 and under class, lost only two games in beating Eddie Munson of Fort Worth 6-0, 6-1 and Paul Ozley of College Station 6-1, 6-0.

Estep and Taylor are competing in the boys 18 and under singles here.

Betty Hagerman of Dallas, top seeded in the girls 18 and under singles, defeated Martha Frederick 6-1, 6-0.

Only one seeded entry was upset Monday. Creed Wyatt of Abilene, No. 7 in the boys 16 singles, was eliminated by John Andrews of Houston 6-1, 6-1.

Tennis Players Plan To Attend Texas Tech

LUBBOCK, Tex. (AP)—Two outstanding San Angelo High School tennis players, Joe Williams and Jared Powell, plan to attend Texas Tech College.

Tech said Monday that Williams, state singles champion, and Powell, a doubles player, have signed letters of intent.

Farm League Games Tight

The Indians beat the White Sox 9-7 and the Braves downed the Cardinals 13-10 in Farm League action last night.

Floyd Jackson of the Indians hit a three run homer in the first inning to lead in the victory over the White Sox. The Indians collected five hits in the game and three of them were of the extra base variety.

The Braves rapped 11 hits in their win over the Cards. David Wittie and Terry Roe each collected three hits and scored five times between them. A six run fourth inning paved the way for the victory. Roe and Jeffery Valentine got key hits in that inning.

Bill Heath Recalled To Houston Astros

HOUSTON (AP)—Catcher Bill Heath of Houston's Amarillo farm club in the Texas League is being recalled, the Astros said Monday.

Houston said that pitcher Barry Latman, suffering from muscle spasms in the back, is being placed on the disabled list.

UNSCHEDULED FLIGHT — Still gripping the reins, Illenyi of Hungary uses his other hand to break his fall after he and his mount parted ways during start of modern pentathlon at Alag, near Budapest. (AP Wirephoto via cable from Alag)

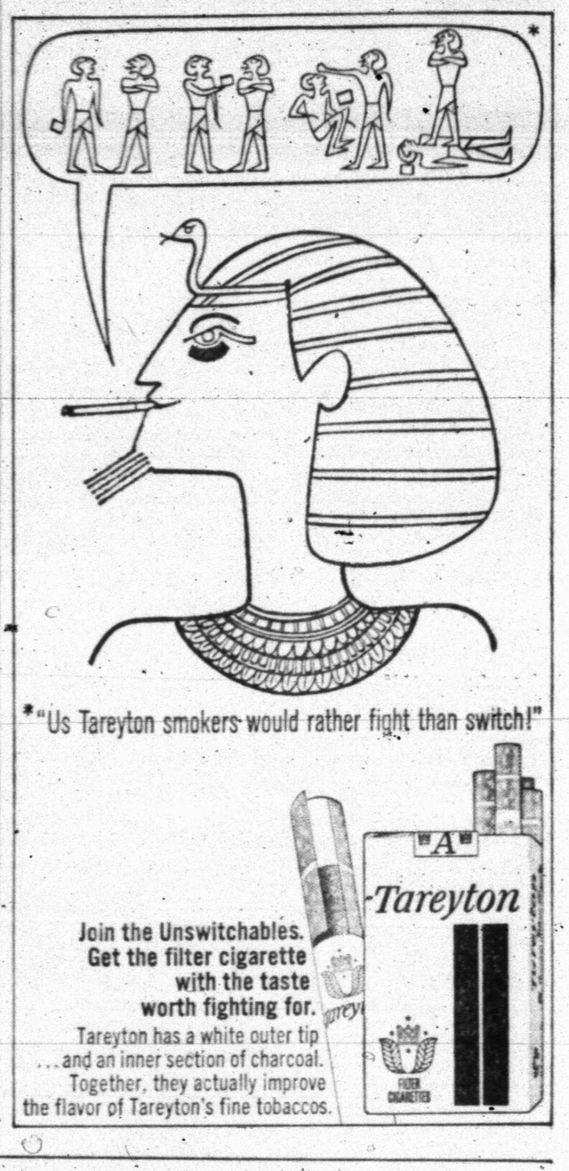

How to succeed in business by really trying

Ford sales are at an all-time high.
During May Ford outsold all other car makes!

The word is spreading—fast—that Ford Division is building the best cars it has ever built. And it's true. Never have Ford cars been so good—never have Ford sales been so high.

People discovered our 1966 Ford was the strongest Ford ever built. A strong car, well-engineered, is a quiet car—and the '66 Ford has a ride that is quieter even than some of Europe's most expensive hand-built luxury cars.

Over a million people have already bought Mustangs. This rare blend of sports-car excitement and solid value is the most popular new car in history . . . and right now it's the world's best-selling hardtop and convertible.

Wagon buyers are excited about our Magic Doorgate—the greatest step forward in wagon convenience in years. It opens out like a door for people and swings down like a tailgate for cargo. It's standard equipment on all Ford and Fairlane wagons.

Car shoppers discovered a whole new range of comforts and conveniences. The '66 Ford offers power front disc brakes, a Stereo-Sonic Tape System, America's largest V-8 to perform on regular fuel, Silent-Flo Ventilation that keeps air fresh with all windows closed, and a new Safety/Convenience Control Panel that lets you lock all doors with one switch, has lights to warn if fuel's low or a door's ajar, reminds you to fasten seat belts.

A whole new group of sports-minded car buyers has come over to Fairlane. We've redesigned it completely with 30 new models, including GT's, sports-luxury XL's, convertibles, Squire wagons, and an exciting new Sport Shift Cruise-O-Matic Drive (on GT/A models) that gives you the ease of an automatic—or lets you shift manually for the fun of it.

People everywhere are finding out just how much extra value we've built into today's Ford cars—extra value that's the reason why Ford sales have soared to an all-time high.

And that's why Ford Dealers . . . leading from strength . . . are now offering you the best deals ever. There are specially equipped, specially priced Fords, Fairlanes and Mustangs, and special values on all our cars—across the whole line. See them soon.

Ford

You're ahead in a FORD

BE CAREFUL WITH YOUR CAR-FULL . . . START WITH A SAFETY CHECK — FORD GALAXIE 500 2-DOOR HARDTOP

WILSON MOTORS
East Highway Phone HI 3-6351

Our '66 Stock Is In Great Supply

SEE OUR HUGE SELECTION OF NEW FULL SIZE CHEVROLETS & GET A GREAT BUY! IT'S OUR
JuneSELLINGfest

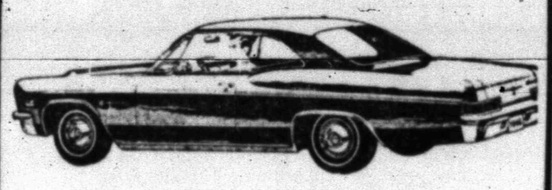

Impala Sport Coupe

Bring Your Trade-In ... Hurry In Today

LES FRANCIS
25th. & Ave. H Phone HI 3-5456

WAYNE BOREN CLYDE HALL
Snyder Insurance Agency
SERVICE
COMPLETE
INSURANCE
P. O. Box 530 Snyder, Texas
1820 26th. Street Phone HI 3-3163

Many Businesses Noting Effects Of Viet Nam War

By SAM DAWSON
AP Business News Analyst

NEW YORK (AP) — The Viet Nam war's effect on business activity and planning is becoming increasingly visible. It may moderate the economy's normal summer drop-off.

A slackening in the rate of business growth in May, with more predicted for June, is offset just now by the expectations that the war-inspired pace will be faster than usual for the summer months.

The plus and minus aspects of the Viet Nam war's effect on business are set forth in the latest monthly poll of members of the National Association of Purchasing Agents.

More than half say the war is having a noticeable effect now on their company's business. Some say sales have increased as a result of demands created by the fighting.

But considerably more complain that the defense needs have caused material shortages, a tight skilled labor market, longer lead times on deliveries of materials, or rising prices on the things they must purchase to keep their companies going.

All of these are expected to show up later in the government statistics that plot the course of the economy. These are being watched with particular interest just now because the economy seems to be teetering uncertainly between an inflationary speedup or a slowdown threatening recession.

In the next two weeks the figures for May will be coming out. Already it is taken for granted that much of the steam has been let out of the growth that in the first quarter of the year seemed to be overheating the economy.

An earlier than usual cutback in auto production and sales already is known. That promises some slowdown for allied industries until late summer.

Also cooling down the business pace in the last two months has been a tighter money supply and higher interest rates. But businessmen say that even more disturbing has been a rash of strikes among supplier industries, manpower shortages and rising construction costs.

For a time President Johnson's request that corporations put a curb on their spending plans for expansion was thought likely to affect the general economy this year. But latest figures indicate that such slowing down as has taken hold so far has been due more to shortages and shipment delays than to outright planning.

And the government has now reported that business has actually increased, rather than curbed, its plans for such spending this year. The newest government estimate is that a record $60.7 billion will be spent, or 17 per cent more than last year.

With nearly $61 billion being added to the total of spending this year, the economy seems in little danger of cooling down suddenly.

But the effects of the Viet Nam war could change the picture. On one hand it increases total spending. On the other it cripples business by slowing down deliveries and creating shortages.

Birth Control Report Due

VATICAN CITY (AP) — The Vatican announced today that the Roman Catholic Commission on Birth Control would turn its recommendations over to Pope Paul VI after June 26.

There was no indication when the Pope would issue his long-awaited pronouncement that will either modify or continue the Church's ban against artificial methods of contraception. Vatican sources said Sunday that if the commission did not submit a clearcut recommendation to the pontiff by the end of June, he would probably study the question all summer.

The announcement said specialists on the commission would complete their work by Wednesday, leaving only a final review by the commission's directing board of 16 cardinals and bishops.

The announcement gave no clue to whether the commission would recommend a change in the Church's stand on contraception.

Shredding cabbage for slaw? Quarter the head and use a sharp knife.

Texas Crops On Schedule

AUSTIN (AP) — The Texas Cotton crop is 90 per cent planted, 3 per cent ahead of 1965, the U. S. Department of Agriculture reports.

The department said Monday that wheat harvest is at 10 per cent, compared with 15 per cent last year at this time.

Oat combining was at 36 per cent, barley harvest 22 per cent and flax cutting at 80 per cent completion.

Sorghum planting moved ahead to 87 per cent completion, compared to 80 per cent last year.

Lower Rio Grande Valley harvest of watermelons and cantaloupes increased during the week and volume movement was underway. Tomatoes, okra, cucumbers and field peas were moving in fair volume. Citrus was in good condition and developing well.

God's Miracle Revival
NOW IN PROGRESS
DIVINE HEALING
REVIVAL MEETING
With
Evangelist Frank Culver
PRAYING FOR THE SICK NIGHTLY!
Location:
Avenue U and Park St.
East Of The Freeway

THANK YOU

VOTERS OF PRECINCT 2
FOR YOUR VOTE OF CONFIDENCE
For Scurry County Commissioner And For The Support And Courtesies During The Campaign.
EARL (Hassie) SNEED
(Pd. Pol. Adv.)

LIGHTEST MEXICO

BY JOHN ABNEY

ACAPULCO, MEXICO—Many years ago the city fathers ran the horse-drawn carriages out of town. With all the progress that was being made and the increase in tourist trade, they asked themselves, "What will people think of us?"

The carriages were sold to anyone (out of town) who would buy them. And automobiles were imported for taxis.

Then the tourist rush came to Mexico in a wave. A lot of the resort centers began doing a thriving business with their quaint carriages. The tourists went for them like hot popcorn.

So Acapulco's city fathers got together and said, "What will people think of us now that we do not have a single carriage to offer the tourists a pleasant ride?"

They proceeded to start buying up carriages wherevery they could and brought them back to town.

I must say the carriages got a first class decoration job. From vivid Dali designs to baby blue and pink with white stripes.

They are very much in demand. The tourists turn up their noses at the automobiles. Get in a buggy and clop, clop, clop along the wide boulevard that winds along the bay front.

This is atmosphere.

Mostly, they ride in the early evening. After the sun has gone down and the breeze wafts in over the western ridge of mountains.

Beneath the coconut palms from which the coconuts have carefully been removed. Lest one drop on a tourist noggin and leave him clobbered by the readside.

The leaves of the palms sway and rattle cheerfully from the western breeze, which apparently was not always there.

In the days of the ancients, Spanish ships used Acapulco as a sort of banking center for the King's trade business. And often they were stranded in the harbor because no wind coming down the coast could reach the sails of the galleons.

It was deflected by the high ridge on the west.

One day a Spanish captain got to thinking things over.

"Men," he said to his aides, "pick up a few volunteers among the natives and arm them with picks and shovels. Then have 'em slice the top off that mountain that's holding the wind back."

The aides went out and recruited several battalions of volunteers. They put them to work on top of the big hill.

And according to the story, the Indians shoveled off a notch deep enough to let the wind through so it could reach the sails of the galleons.

The galleons could then move freely in and out of the harbor and everybody was happy.

And as the captain said when he sailed his ship out one afternoon, "This is going to be a great thing for the tourists in a few centuries. Built-in air conditioning."

As it turned out, he was right. The tourists jolt along the waterfront in the carriages and are cooled by the soothing west winds. Courtesy of the men of history, wouldn't you know.

Dairymen Ask For Price Hike

DENVER, Colo. (AP)—Dairy farmers from 13 states asked the Agriculture Department Monday for a 45-cent increase per 100 pounds in the price they receive for milk.

Such an increase would amount to one cent a quart.

The request would apply to milk used for fluid milk products, including milk, skim milk and cream, from July 1 through Dec. 31.

Similar hearings will be conducted in St. Louis, Washington and Cleveland before action is taken.

The 13 states involved in the Denver hearing are Minnesota, Wisconsin, Nebraska, Iowa, Kansas, Colorado, Wyoming, Utah, Idaho, Washington, New Mexico Texas and Arizona.

Milk dealers took the position that an increase is warranted in some markets but they argued that each market should be considered separately.

Dr. Alan Luke, milk marketing administrator in Denver, said consideration of a price increase is prompted by evidence of decreasing milk supplies throughout the nation.

A number of witnesses, he said, complained that many farmers are giving up dairying. One Colorado farmer said that the farm workers he employes make more from his dairy operation than he does.

Priest Is On Cultural Trip

The Rev. Herman Valladares, pastor of Our Lady of Guadalupe Catholic Church, left today on a cultural trip to Guatemala.

The trip is sponsored by the Catholic Press of North America and Fr. Valladares represents the Catholic Diocese of San Angelo. Only the editors or writers for Catholic papers are rewarded with such trips.

The visit to Guatemala will feature an audience with civil and religious authorities of the country and all of the visitors will be required to report their impressions of the visit to their papers.

Priests from various sections of the country are gathering in New Orleans and will leave there Sunday by plane for Guatemala. Fr. Valladares expects to be back in Snyder by June 26.

City Manager Resigns In Dallas

DALLAS (AP)—City Manager Elgin Crull resigned Monday, effective June 30, after 14 years, the longest anyone has held the job.

He told the City Council he would become vice president of the Howard Corp., an affiliate of the Republic National Bank of Dallas. He will be operating manager for substantial real estate holdings, including six shopping centers.

Crull, a Dallas newspaper reporter before becoming assistant to the city manager in 1939, said the new job offers challenges in the field of private enterprise.

Scott McDonald was appointed acting city manager by the council.

Last Chance to Play...
Safeway's Bonus Bingo!

Saturday, June 11, will be your last chance to pick up Bonus Bingo slips. We hope you have enjoyed playing Bonus Bingo and have been one of the many thousands of cash winners.
All winning Bonus Bingo slips must be turned in to your Safeway store no later than June 18.

MORE BONUS BINGO WINNERS:

$100—Mrs. Roger Vance, 605 Lacy, Palestine
$100—Mrs. Sue Bramwell, 10833 Ruth Ann Drive, Dallas
$100—Mrs. C. G. McGlothlin, Rt. 1, Box 307, Grand Prairie
$100—Tom J. McBride, 1428 Summit, Mesquite
$100—Mrs. S. M. Quigley, 220 Wigley, Mineola
$100—Larry W. Seymour, 1530 Ash, Arlington
$100—Mrs. V. J. Freeman, 341 Shelton, Abilene
$100—Mrs. Carl C. Clark, 4701 Florist, Fort Worth
$100—Edith Pourner, 1921 Stephenson, Mesquite
$100—Louise Phelps, 1926 S. Farola, Dallas
$50—Bobby Rodriguez, 3721 Bryan, Fort Worth
$50—Mrs. J. T. Casler, 1244 Water St., Weatherford
$50—Mrs. James Watson, 415 Stroud, Denton
$50—Dorothy Hendley, 814 Miranda, Mesquite
$50—Mrs. Jack Blasius, 4206 Glenhaven, Dallas
$50—Mrs. Jessie L. Johnson, 406 E. Moore, Ennis
$50—Herbert Minzenmayer, Rt. 3, San Angelo
$50—Mrs. C. A. Wilkinson, Box 196, Aquilla

DOUBLE GOLD BOND STAMPS EVERY WEDNESDAY! (With $2.50 or More Purchase.)

Top Quality Produce Every Time!

Fresh Okra Good fried or stewed—Lb. 23¢
Apricots Adds an extra touch to a meal. Make pies—Lb. 29¢
Lemons Sunkist. Make a cool lemonade—Each 6 for 25¢
White Onions Gives meats an added taste treat—Lb. 25¢
Romaine Green and crisp for your salad bowl—Bunch 25¢
Instant Coffee Nescafe Bonus Pack—12-oz. Jar $1.58
Swift's Prem For Snack Time or Anytime. Canned Luncheon Meat. —12-oz. Can 59¢

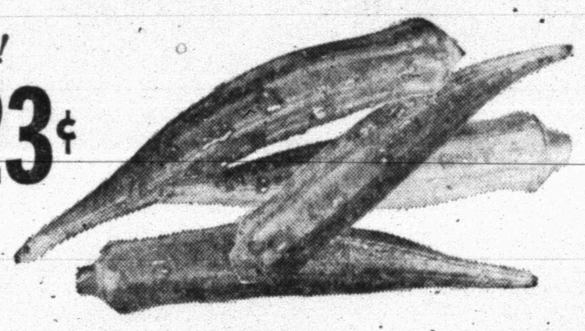

Paper Towels Truly Fine. Assorted Colors—185-Count Roll 4 for $1
Spray Starch White Magic—22-oz. Can 59¢
Onion Rings Bel-air Frozen. French Fried—7-oz. Pkg. 2 for 59¢
Sour Cream Lucerne—8-oz. Carton 31¢
Large 'A' Eggs Breakfast Gems. Large Size— 2 Doz. 79¢
Pecan Rolls Mrs. Wright's. 6-count. (2¢ Off Label)—10½-oz. Pkg. 37¢

Safeway Guaranteed Meats!
Hamburger Steak Lean, tender meat ground and made into juicy steaks for your convenience. Lb. 65¢

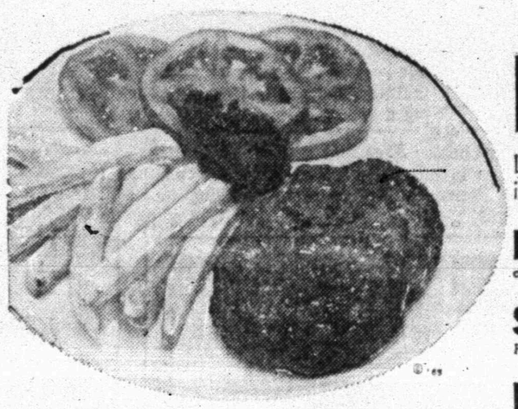

Perch Fillets or Fish Sticks. Pre-cooked—Lb. 49¢
Sterling Franks Full of flavor—1-Lb. Pkg. 49¢
Pork Chops Center Cut Smoked. Serve some tonight—Lb. 89¢
Beef Liver Sliced—Lb. 49¢
Fryer Livers Good with French Fries—1-Lb. Pkg. 49¢
Canned Ham Samuel's Mohawk. 3 Lb. Can $2.99
Roasting Chicken Manor House. —Lb. 55¢
U.S.D.A. Inspected, Grade A. 4-to 6-Lb. Average.

Grape Juice Empress.—24-oz. Bottle 2 for 69¢
Jell-Well Gelatin Desserts. Assorted Flavors—3-oz. Pkg. 4 for 29¢
Dog Food Pooch. Regular or Liver Flavored—15½-oz. Can 12 for $1
Orange Juice Bel-air Frozen —12-oz. Can 2 for 79¢
Ice Milk Lucerne Vanilla or Triple Treat—½-Gallon Carton 49¢

Peaches Highway Yellow Cling. Sliced or Halves. 29-oz. Can 4 for $1
Pork & Beans Van Camp—16-oz. Can 6 for $1
Salad Dressing Piedmont—Quart Jar 39¢
Liquid Bleach White Magic—½-Gallon Plastic 29¢

Gladiola Flour For your baking. 5 Lb. Bag 63¢
Sweet Peas Green Giant. Fancy. 8½-oz. Can 2 for 35¢
Wax Paper Kitchen Charm. 100-Ft. Roll. 23¢
Disinfectant Coles Pine Oil. 12-oz. Bottle 39¢
Chunk Tuna Chicken Of The Sea. Light Meat. 6½-oz. Can 43¢
Coffee Admiration. Regular or Drip—1-Lb. Can 85¢
Crackers Wertz Ten-Der-Rich. 16-oz. Box 41¢
Olive Oil Pompeian—4-oz. Bottle 29¢
Sweetener Pillsbury Sweet 10 Liquid—4-oz. Bottle (12-oz. Bottle $1.59) 89¢

Prices and Coupons Effective Mon., Tues. and Wed., June 6, 7, 8, in Snyder.
We Reserve the Right to Limit Quantities. No Sales to Dealers.

SAFEWAY
© Copyright 1966, Safeway Stores Incorporated.

$50.00 WINNER FREDA CHILDRESS Snyder
$20.00 WINNER MRS. W. T. DAVIDSON Snyder

Shop Safeway and Save
It takes fewer books to get more gifts with GOLD BOND STAMPS

MR. ELBOWS

Sheppard Opinion Hints Of Stronger Court Measures

By BARRY SCHWEID

WASHINGTON (AP) — With its 8-1 decision that Dr. Samuel H. Sheppard did not get a fair trial the Supreme Court served up a warning to trial judges across the land that "bedlam" must never reign at the courthouse.

The decision, read Monday in a soft Texas drawl by Justice Tom C. Clark to a chamber packed with springtime tourists, zeroed in on trial Judge Edward Blythin.

But the "carnival atmosphere" the judge, now dead, was scorned for not having swept away was created, in Clark's words, by newsmen who "took over practically the entire courtroom, hounding most of the participants in the trial, especially Sheppard."

Blythin was blamed for giving reporters unprecedented space in the section reserved for lawyers, for the "frequent confusion and disruption" caused when reporters moved in and out of the courtroom, for assigning a broadcasting station space next to the jury room, for the "constant commotion."

Outside the courtroom, though, the onus for a trial infected with "prejudicial publicity" was put also at least indirectly on the news media.

Newspapers delved into Sheppard's personal life, Clark said, stressing "his extra-marital love affairs as a motive" for the slaying of his wife Marilyn and portraying the Cleveland osteopath as a Lothario.

One radio broadcast likened Sheppard to a perjurer. Another, in the seventh week of the nine-week trial, reported that a woman under arrest in New York City for robbery had said she was Sheppard's mistress and had borne him a child.

Newspapers "summarized and interpreted" the evidence, Clark said, "and often drew unwarranted inferences from testimony."

"At one point," Clark wrote, "a front-page picture of Mrs. Sheppard's blood-stained pillow was published after being 'doctored' to show more clearly an alleged imprint of a surgical instrument."

Many other "flagrant episodes" are ticked off by Clark to hammer home the majority's view that news media, and a judge who gave them "free rein," combined to deprive Sheppard in 1954 of the "judicial serenity and calm to which he was entitled."

This is a Supreme Court which holds the First Amendment guarantee of a free press very dear. But this is a court which notes also "that unfair and prejudicial news comment on pending trial has become increasingly prevalent."

At the moment, the justices are looking to the trial courts to "take strong measures to ensure that the balance is never weighed against the accused." In fact, they are saying that the trial judges "must" take these measures.

For instance, Clark said, "where there is a reasonable likelihood that prejudicial news prior to trial will prevent a fair trial, the judge should continue the case until the threat abates, or transfer it to another country not so permeated with publicity."

The press and broadcaster remain free to report events "that transpire in the courtroom" — there is nothing that "proscribes" them from doing so, Clark said. And the trial judge's power remains intact.

But the cure for prejudiced trials lies not in reversals on appeal, Clark said. Rather, he said, it "lies in those remedial measures that will prevent the prejudice at its inception."

Clark's opinion was taken to mean that if the medicine is not taken voluntarily, the high court is likely to prescribe a stronger one and administer it itself.

The Latin expression which means "putting away childish things" probably referred to a form of marbles that Roman children played with nuts.

Dreamer Still Likes Wooden Boat

BY JOE WING

PORT WASHINGTON, N.Y. (AP) — I'm the skipper of an old wooden sloop — a confession, that, in certain circles, is like owning up to operating a 1950 automobile.

In consequence, about this time of year, my cold weather friends who own fiberglass craft make a point of dropping in to let fall such remarks as "How about a race this weekend?"

Their all-too-obvious point is that an old wooden boat takes an enormous amount of work each spring to bring her back to "yacht condition," where as their high-priced fiberglass contraptions can be thrown into the water, theoretically, without ceremony.

To prove how little work they have to do, these go go yachtsmen slave away in secret, sanding the brightwork, waxing the topsides, scraping bottoms and applying antifouling paint. I know for a fact that some send wives to do such dirty work during the week just so they can say casually, "I'm going in Saturday."

The unvarnished truth is that a fiberglass boat requires considerable attention — and don't let a salesman tell you differently.

It's true also that some of us poor dreamers of still unachieved adventure LIKE to work on our old wooden boats.

Here's how it goes—

All winter long you have been driving over to the yard every week or two to make sure that the tarpaulin has not blown off your precious craft and that hostile youngsters have not started picking on her. The sight of your Argo hibernating quietly in her drab cocoon brings back the feel of the sea.

As spring approaches, one lousy weekend follows another. Then at last the weatherman gives you a break and you peel off Argo's shroud and expose her forlorn majesty. Everything is grimy with the dust of a hundred winds, and the paint is even sadder than you feared.

At the marine hardware store you start running a bill that later you pay personally without bothering to show to your wife. You load the car with scrapers and sanders, varnish remover and emery paper, turpentine and varnish, flat paint and gloss paint, boot top and bottom paint, seam compound and a whole array of tools.

It's a time of gray fog, but also of golden days in the quiet yard warmed by the sun. The scraping and sanding and painting and puttying really isn't too hard. There are frequent breaks for coffee and sandwiches, for talking to other skippers similarly engaged, for watching the gulls and for marking the flow of the tide.

Weeks pass, and it actually seems a surprise when you slap on the last coat of bottom paint. You tell the yardman to launch her next day. On driving away, you look back once more at your Argo, bright as gold and pretty as a picture. It seems almost a shame to subject her for another long summer to the hazards of docks and rocks and wind and wave.

Ever add a pinch of nutmeg to butterscotch sauce for vanilla ice cream? Interesting flavor!

Junior Editors Quiz on LIE DETECTOR

QUESTION: How does the lie detector work?

* * *

ANSWER: The man on the left in our picture, seated in the chair, looks uncomfortable. He has good reason to be. He is a suspected criminal who has agreed to take a lie detector test. The test is not painful in any way and suspects are not forced to take it. Let's suppose the man in our picture is really guilty but that he has agreed to take the test because he thinks it will convince the police that he's innocent. He thinks it's safe to tell a lie because he doesn't believe any collection of wires and buttons could reveal it. As he sits in the chair, there is a bandage around his arm with wires leading to the lieutenant's desk. These will show the suspect's blood pressure. Other wires lead from the respiration tube across the chest and show the suspect's breathing. His hands are connected with electrodes and the chair has devices to record movements of the body. These movements or changes will be shown on a chart or graph. The suspect will be asked a set of questions. If he is telling the truth he will hold his breath when certain questions are asked or there will be an increase in his blood pressure and these will show up on the chart.

* * *

FOR YOU TO DO: Are the results of lie detector tests permitted as evidence in a court trial? See if you can find out. 6-7

(Wayne Wolf of [illegible] Ill., was today's combined prize of Compton's Illustrated Science Dictionary plus $10 cash for this question. Mail yours on a postcard to Junior Editors in care of this newspaper.)

CROSSWORD PUZZLE

ACROSS
1. Question
4. Grandparental
8. Unclose poet.
11. Bird's-eye view
13. Dray
14. Threefold
15. Harmonize
17. Dressed pelt
18. Actively engaged
19. Beverages
21. Fire opal
23. Free
24. Part
25. Observe
26. For example
27. Trencherman
28. Gear for 18 down
29. Seaman
31. Box sleigh
32. Respond
33. Collection
34. Pleasant look
35. Antenna
38. Parlet
39. Bugle call
41. Public notices
42. Cheese
43. Consume

DOWN
1. Befitting
2. Spatoid fish
3. Stabbed
4. Sandarac tree
5. Kind of lace: abbr.
6. Exist
7. Working man
8. Baking chambers
9. Scaly anteater
10. Finale
12. Burden
16. Ananias
18. Underwater swimmer
19. Shem's son
20. Stripped of weapons
21. Civetlike mammal
22. Tedious
24. Candid
27. Miner's compass
28. Profitless
30. Means of guiding
31. Pers. fairy
33. Pretend
34. Tibetan sheep
35. Topaz hummingbird
36. Armpit
37. Permit
40. Man's nickname

W	A	D	S		L	E	O		P	O	P
A	L	E	C		E	R	G		A	B	E
R	O	A	R		T	A	L	A	R	I	A
D	E	F	E	A	T		E	V	A		
			E	M	U		R	E	P	E	L
P	R	E	D	I	C	T			E	L	A
O	U	R			E	R	I	S	T	I	C
D	R	U	M	S		U	L	E			
		D	U	N		S	K	E	W	E	R
E	X	I	G	E	N	T		S	A	F	E
P	A	T		L	E	E		A	N	T	S
I	T	E		L	E	D		W	E	S	T

SOLUTION OF YESTERDAY'S PUZZLE

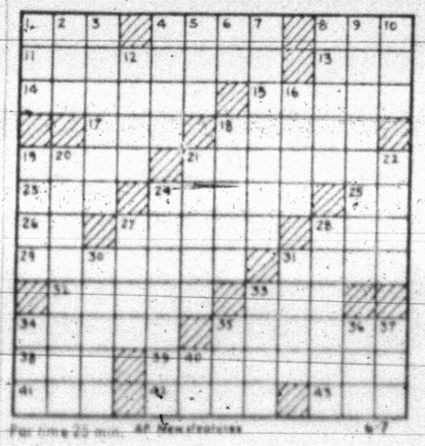

For time 25 min. AP Newsfeatures 6-7

MARY WORTH

GRANDMA

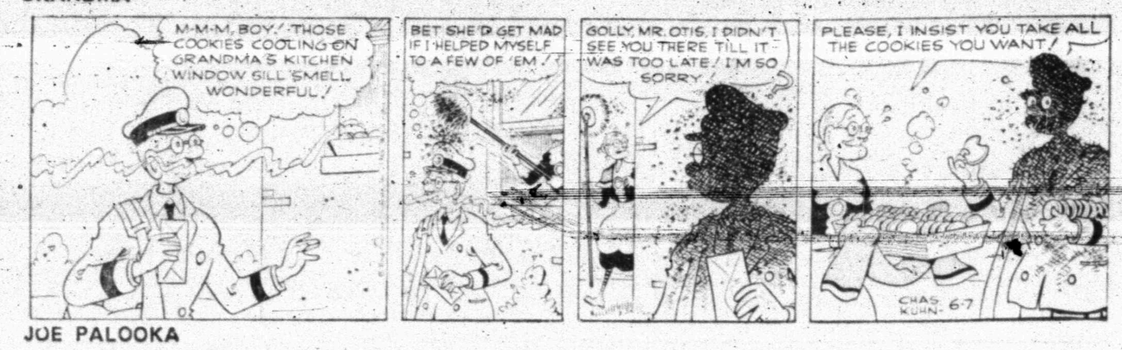

JOE PALOOKA

DIXIE DUGAN

REX MORGAN

KERRY DRAKE

NANCY

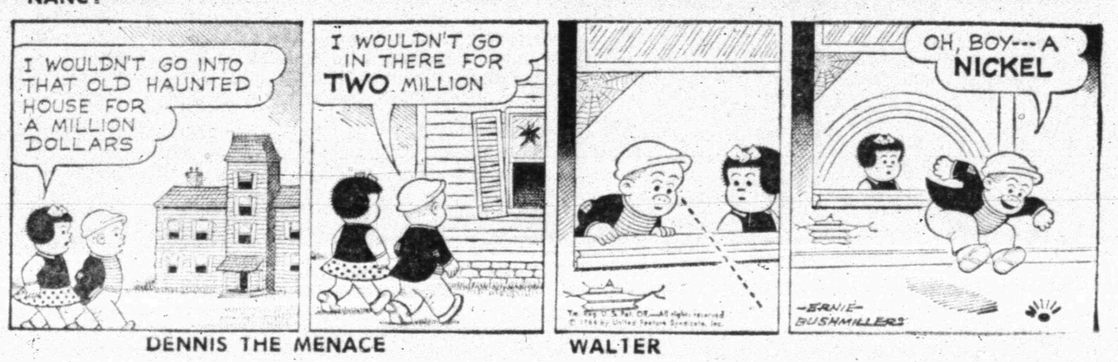

DENNIS THE MENACE WALTER

"ARE YOU LOOKING FOR THE MITCHELL HOUSE?" "NO. THE CARTER'S HOUSE."

REMOVED FROM OFFICE— Adhemar de Barros (above) governor of Sao Paulo, the richest and most populous state in Brazil, was removed from office by the federal government. He was stripped of his political rights for 10 years. Brazil's national news agency, which announced the step, did not give a reason for it. (AP Wirephoto)

Indicted For Threat On Johnson

HOUSTON (AP) — A former mental patient was indicted Monday on charges of threatening the life of President Lyndon B. Johnson more than two years ago.

Arthur Post, 27, of Houston is alleged to have threatened the President verbally in February and April of 1964 while in the Harris County jail awaiting trial on an arson charge.

A Secret Service agent testified in a hearing April 18, 1964, that he had sworn statements from four persons who heard Post make the threats.

Post was released from the state hospital at Rusk, Tex., in February of the same year after treatment. A psychiatrist there had pronounced him cured.

At the April 17 hearing, Post's lawyer testified that the defendant had been found insane on three occasions by courts in Houston and Los Angeles.

Lane Bertram, Secret Service agent in charge here, testified that Post had told of planning to carry out his threats this way:

He would use a Russian rifle, mount machine guns on an airplane and shoot down the presidential plane as it was landing or taking off from the LBJ Ranch near Johnson City.

Bertram said another plan was to plant dynamite in a Houston hotel where the President might be staying during a campaign.

Post is due to be released from the state penitentiary in August.

PUBLIC RECORDS

WARRANTY DEEDS

Ralph T. Burleson and Geneva Burleson to R. C. Prescott, Jr. and Bessie Helen Prescott, lot 6, block 4, Highlands Addition, with exceptions.

Carl Jack Finley and Jewell Finley to Glenn K. Robertson and Wilma F. Ferrell, lot 8, block 3, Park Place Addition, with exceptions.

Glen L. Sehested and Joyce M. Sehested to A. C. Rollins and Marguerite Rollins, part of lot 2, block 39, Original Town of Snyder.

Gjorla Woody Simmons and husband Martin L. Simmons of Los Angeles County; and Fannie Lee Logan, a widow; to J. C. Massingill, interest in part of section 71, block 3, H&GN Railway Co. survey, with exceptions.

J. B. Green to Ben Galinda, lot 10, block 15, Green Hills Addition, with exceptions.

J. S. Langridge and Barbara Langridge to Garland Shaw and Dorothy Shaw, lot 7, block 10, Warren Crest Addition.

MARRIAGE LICENSE

Paul James Crosson, Odessa, and Melba Marie Floyd, Snyder.

NEW VEHICLES

J. E. Hairston, Route 1, Hermleigh, 1966 Chevrolet, from Les Francis Chevrolet Co.

James F. Easdon, 1966 Buick, from Pat Buick-Pontiac.

O. C. Woolever, Route 1, 1966 Dodge truck, from Thomas Chrysler-Plymouth.

R. L. Grimmett, 1966 Ford, from Wilson Motors.

A. Maddox, Dermott, 1966 Ford, from Wilson Motors.

R. A. Clendenin, 1966 Ford, from Wilson Motors.

C. W. Addison, Route 1, 1966 Chevrolet pickup, from Les Francis Chevrolet Co.

Halliburton Co., Duncan, Okla., 1966 Ford, from Connally Ford Sales, Hamlin.

W. C. Young III, 1966 Sailcraft Boat Trailer, from Lonlan Sale Craft, Wichita, Kn.

L. Roy Smith, Box 422, Sweetwater, 1966 Rambler, from Dupreee Motors.

T. L. McCracken, 1966 Chevrolet, from Les Francis Chevrolet Co.

Robert J. Vaughan, 1966 Chevrolet, from Les Francis Chevrolet Co.

R. L. Bell, 1966 Chevrolet, from Les Francis Chevrolet Co.

Ray Hoopt, 1966 Ford, from Wilson Motors.

Charles V. Huffman, 1966 Ford, from Wilson Motors.

Alvin Fenter, 1966 Chevrolet, from Les Francis Chevrolet Co.

Clay Mullins, 1966 Chevrolet, from Les Francis Chevrolet Co.

Thomas Lane Burton, 1966 Chevrolet, from Les Frahcis Chevrolet Co.

Tommy D. Davis, 1966 Chevrolet, from Les Francis Chevrolet Co.

Price Construction Co., 1966 Shopmade Cable dump truck, from Homemade Co.

3-D ART SCHOOL
New Location - 2419 Ave S
9 a.m. to 11 a.m. - 1 p.m. to 4 pm
NITE CLASSES IF PREFERRED
PHONE HI 3-6773 For Appointment
Instructor - Foy Nutt

FURR'S New Coupon Policy

Manufacturers will not pay on coupons unless their merchandise is purchased when coupon is redeemed. Therefore, Furr's can only accept coupons in the future in Payment for Merchandise indicated on the coupon.
Please have your coupons ready as you check out — MANY THANKS!

Furr's FAMILY CENTER

WIN A COLOR TV IN FURR'S DIVIDEND SWEEPSTAKES

DRAWING TO BE HELD IN EACH STORE!

DRAWING TIME IS NEAR! — for the bonus prize in Furr's Dividend Sweepstakes. Have your card properly punched now to be in competition for the big drawing at EACH STORE for the big beautiful COLOR TV set. Also, still time to win and win again with your lucky card. EVERY CARD IS A WINNER. Win up to $1,000, color TV, merchandise or Frontier Stamps.

COLOR TV WINNER!
Mrs. Sue Joosten
3009 AVENUE N — SNYDER

NOTICE: — Another Color TV Will Be Given Away By Drawing June 15.

THIS WEEK FROZEN FOODS ARE VERY GOOD BUY AT FURR'S

FISH STICKS Sea Star 8 Oz. Pkg. 19c

HAMS

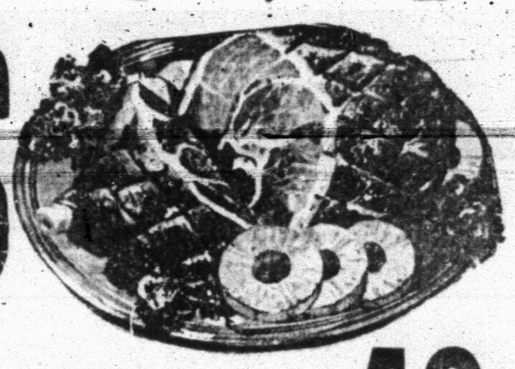

Farm Pac, Fully Cooked Just Slice and Serve Shank Portion, Lb. 43c

Butt Portion Lb. 49c

BISCUITS Food Club, Sweet or Buttermilk, Can 4 FOR 29c

BACON Swift's Sweet Rasher 59c

USDA Insp. Farm Pac Blue Ribbon or Choice RIB STEAK Lb. 77c

USDA Insp. Farm Pac Blue Ribbon or Choice SIRLOIN STEAK Bone In Lb. 87c

5 Generous Servings Hamburger Patties Lb. 57c

Boneless Shoulder Roast Lb. 77c

Farm Pac Extra Lean - Extra Good SAUSAGE 2-Lb. Pkg. $1.29

Combination DINNERS Patio 15 Oz. 39c

PEAS Dartmouth, Fresh Frozen, Sweet, 10 Oz. Pkg. 2 FOR 25c

More Fresh Fruits & Vegetables Now In Season!

PEACHES Calif. Red Robbin Lb. 19c

CARROTS Fresh Crisp Clipped Tops Lb. 7½c

Top Frost Fresh Frozen, 10 Oz. Pkg. Broccoli Spears 5 For $1.

ORANGE JUICE Dartmouth, Fresh Frozen 12 Oz. Pkg. 29c

Dartmouth ORANGE JUICE

PIES Morton's Fresh Frozen 20 Oz. Fruit Asst. Flavors or 14 oz. Cream Each 3 For 1.00

BING CHERRIES Lb. 39c

GENERAL MERCHANDISE

COPPERTONE Suntan Lotion Bottle 99c

ALKA SELTZER 25's 59c

DOUBLE FRONTIER STAMPS on Wednesday with $2.50 purchase or more

FRONTIER TRADE MARK SAVING STAMP

STRETCH GLOVES Latex Pair 39c

Shampoo Reg. Dry, VO-5 Reg. $2.00 95c

Deodorant, Spray DRYAD Reg. 89c 59c

Massengill POWDER 3 Oz. 69c

GRAPE JUICE Top Frost Fresh Frozen 12 Oz. Can 29c

TATER GEMS Simplot Fresh Frozen 2-Lb. Cello Bag 3 FOR $1

POT PIES Morton's Fresh Frozen Frozen, Chicken, Beef, Turkey, 8 Oz. Pkg. 19c

DINNERS Enchilada El Chico Beef, Fresh Frozen 12 Oz. Pkg. 25c

SPINACH Top Frost Fresh Frozen, Leaf Or Chopped 10 Oz. Pkg. 12½c

HUNT'S Stewed TOMATOES No. 300 Can 23c

TOMATO SAUCE No. 300 Can 2 For 45c

VEL Beauty Bar, Bath 2 For 49c

AJAX Detergent Giant 79c

SWAN Liquid 12 Oz. 39c

VIM 40 Oz. 61c

JOY LIQUID 32 Oz. 69c

CASCADE For Dishes Reg. 45c

BREEZE Large 35c

ALL Condensed Giant 79c

Morton, fresh frozen plain or powdered DONUTS Pkg. 39c

Morton, fresh frozen HONEY BUNS 9 Oz. Pkg. 29c

Top Frost, fresh frozen BABY LIMAS 10 Oz. Pkg. 5 For $1.00

Danish Pecan Twist, Apple rings or Cinnamon Raisin Rings Pkg. 69c

Sugar Holly Beet 5-Lb. Bag 49c

Eggs Farm Pac USDA Grade A, Med., Dozen 39c

COCA COLA Or DR. PEPPER Handy 12-Bottle Carton 69c

Baby Food Food Club, Strained or Juices Your Choice 3 FOR 25c

Miracle Whip Salad Dressing Quart 49c

CAKE MIX Swansdown, assorted Flavors Pkg. 3 For 1.00

LIQUID DETERGENT Topco, 32 Oz. 49c

CORN OIL MARGARINE Kraft Deluxe, 1-Lb. 43c

SUPREME COOKIES 1½ lemon cream, 1-lb. chocolate fudge, 14 oz. oatmeal, 1-lb. fudge bars or 12 oz. Chocolate Chip Choice 39c

EXTRA CARE SERVICE

Furr's SUPER MARKETS

READ USE CLASSIFIED ADS for fast results

RATES & SCHEDULE

CLASSIFIED ADVERTISING

15 WORD MINIMUM

1 day per word	6c
2 days per word	11c
3 days per word	15c
4 days per word	18c
5 days per word	20c
6th day	22c
Legals per word	6c
Card of Thanks, per word	6c

Each additional day 2c per word. These rates for consecutive insertions only. All ads are cash unless customer has an established credit account with The Snyder Daily News. No refund will be made on an ad after appearing in paper. The Publisher is not responsible for copy omissions, typographical errors or any unintentional error that may occur further than to correct it in the next issue after it is brought to his attention.

ERRORS

The Daily News can not be responsible for more than one incorrect insertion. Claims cannot be considered unless made within three days from date of publication. No allowance can be made when errors do not materially affect the value of the advertisement. All out of town orders must be accompanied by cash, check or money order. Deadline 4:30 p.m. Monday through Friday, prior to day of publication. Deadline Sunday, 4:30 p.m. Friday.

BUTANE

CALL SCURRY Butane Company HI 3-3721 for prompt gas delivery. Sales and domestic and commercial appliances.

ANNOUNCEMENTS A

SPECIAL NOTICES A-2

WALKER SHOE SHOP will be closed from June 12 to June 27. Please come pick up your work before then.

LOST AND FOUND A-4

LOST FROM Swimming Pool, Gold Bulova wrist watch. $15.00 reward. Contact Eddie Phy at Swimming Pool or call HI 3-6846.

PERSONAL A-5

LOSE WEIGHT safely with Dex-A-Diet Tablets. Only 98c at Burgess Professional Pharmacy.

3 PAIR HOSE $1.29
BURGESS PROFESSIONAL PHARMACY
Big Spring Hwy HI 3-7582

AUTOS FOR SALE B-1

FOR SALE

1960 Chevrolet 4 door Biscayne extra clean - low milage - air.
1959 4 door Belair Chevrolet - good shape.
1958 4 door Belair Chevrolet - fair shape.

All Individual Cars

See at 1008 27th. after 5:00 p.m. or call HI 3-3747

1959 FORD FORDOR Fairlane 500. Radio, heater, good tires. $225.00. Call HI 3-4227.

AUTO ACCESSORIES B-4

YOUR B. F. Goodrich tire distributor—Bill Bowlin, at Texaco Truck Corner and Glen Bowlin Texaco. Nothing down — 12 months to pay. Phone HI 3-9239.

AUTO SERVICE B-5

RENT A CAR
By Day Or Week
Air Conditioned
Bill Wilson Leasing Corp.
E. Hiway HI 3-6351

BUSINESS OPP. C

FOR SALE: LORAINE Dry Cleaners. Call Edward Beaty 7304-2466 after 6:30 p.m. or write box 423 Loraine, Texas.

BUSINESS SERVICES D

BUILDING SPECIALIST D-2

CONCRETE CELLARS. Call HI 3-6531.

MADE IN SNYDER
Aluminum insulated storm doors, storm windows, window screens also replacement window units, window awnings. Free estimate, see at 602 33rd St.
LEON BRIDWELL
602 33rd. St. Call HI 3-5719

HOME CLEANERS D-8

CARPET CLEANING
LATEST METHODS
PHONE HI 3-6773
NITE OR DAY
APPOINTMENTS
FOY NUTT

PAINTING PAPER D-11

PAINTING WANTED. Spray, brush or roller. Interior or exterior. All work guaranteed. Free estimate. Call HI 3-6215

MISCELLANEOUS D-26

AUTO LOANS
Any Make Or Model
$10.00 To $100.00
Also Personal And Furniture
TIMELY FINANCE CO.
HI 3-9335
2607 Ave. S

EMPLOYMENT E

NEED LADY qualified for office work, available day or evenings. Write qualifications to Box D-4, Snyder Daily News.

EMPLOYMENT E

HELP WANTED MALE E-1

MECHANICS NEEDED

Need 3 auto and light truck mechanics. Plenty of work. $6.50 and $7.00 flat rate. Our employees know of this ad. Paid vacation and insurance plan. If qualified and interested call collect, Hobbs, N. Mex. EX 3-6176 ask for Bud Wilson or Ed Dickey.

HELP WANTED FEMALE E-2

WANTED: ADULT housekeeper to live in with elderly lady, no children. Call HI 3-5206.

WANTED: Car Hop—Sweet Shop—2505 Ave. G. Apply in person.

HELP WANTED MISC. E-3

Need Cook and waitresses for new Truck Stop. Apply at Johnnie's Cafe.

VACATION PLANS AHEAD?
Earn a good income close to home. Friendly pleasant and profitable work quickly puts $$ in your pockets representing Avon Cosmetics.
Write Avon
Box 1174
San Angelo, Texas

WOMAN'S COLUMN H

MISCELLANEOUS H-7

SHORT OF CASH?
Work mornings or afternoons, housewives preferred, no experience necessary. Write Studio Girl, Vera Schafer—Area Mgr. Rt. 3, Box 64, Colorado City, Texas. Phone RA 8-3715.

FARM AND RANCH EXCHANGE J

FARM EQUIPMENT J-1

4 Row
ROTARY HOE
Regular $546.
While They Last $350.00
WILSON TRACTORS
Your Ford Tractor Dealer
East Highway Phone HI 3-6351

LIVESTOCK J-3

FOR SALE—1 white face bull, 550 lbs. 3 white face calves 200-300 lbs. 1 baby calf. Inquire 3201 Ave. T after 5:00 p.m.

FOR SALE
QUARTER HORSE MARE and HER 12 MONTH FILLY SIRED BY LUCKY SPOT
Registered Appallousa.
Call HI 3-7488

MISCELLANEOUS J-6

FOR SALE: 202A Paymaster cotton seed, 1st year from pedigree de-linted, tested, and treated. 50 lb. paper bags also 202A fuzzy. L. A. Berry HI 3-4107.

WESTERN PROLIFIC, storm proof, second year—delinted cotton seed. 94 per cent germination. $10.00 per hundred. Call HI 3-7486.

MERCHANDISE K

DOGS PETS ETC. K-3

FOR SALE: Registered Bassett Hound puppies. 3208 42nd.

HOUSEHOLD GOODS K-4

FOR SALE: Double springs and mattress, Hollywood head board bed with frame. Sofa bed and small kitchen table with two chairs. Call HI 3-4374.

Famous Name Brand
CARPET
100% NYLON CANDY STRIPE
Reg. 7.99 Yd. $5.99
100% NYLON BLUE GREEN PATTERN
Packed Resistant Reg. 8.99, Yd. $6.99
501 DUPONT NYLON
10 Yr. Guarantee Reg. 9.99, Yd. $7.99
HOYT FURNITURE & APPLIANCE
2112 25th. St. — HI 3-4143

Stay cool with a—
SNO-BREEZE COOLER
Pumps, floats and all other cooler supplies.
McDOW'S HOME APPLIANCE
Phone HI 3-4111 2407 Ave. R

HOOVER
VACUUM CLEANERS, FLOOR POLISHERS, RUG SHAMPOOERS.
Many models to choose from, HOOVER, the most complete floor care in the U.S.A. at the most reasonable price. There is one priced to fit everyone's budget, on easy terms, call today and see the new HOOVER. Authorized dealer
ALLEN SEWING MACHINE CENTER
1712 25th St. Call HI 3-4812

ELECTROLUX
Sales Service
Supplies
Don Adams 1008 27th
HI 3-3747

MUSICAL INSTRUMENTS K-5

I AM Prepared To Care For Your Needs For PIANO TUNING
Ralph J. Wesson
HI 3-7488
Satisfaction Guaranteed

RENT A PIANO
Rent a new piano for only $5.00 a month, on our rental purchase plan. Rent will apply on purchase price. Choose from Wurlitzer, Story & Clark & Fischer.
McCREIGHT MUSIC CO.
SWEETWATER, TEXAS

MERCHANDISE K

MUSICAL INSTRUMENTS K-5

CHOOSE A WURLITZER ORGAN FOR THE MOST GLORIOUS SOUND IN MUSIC.
McCREIGHT MUSIC CO.
SWEETWATER, TEXAS

SPORTING GOODS K-8

PICKUP CAMPER for sale. Sleeps 4. $595.00, Jacks included. HI 3-4088 or HI 3-5886.

FOR SALE: 18 ft. Cabin Sail Boat & trailer, sleeps two, inboard engine. Call HI 3-9017 after 5:00 p.m.

WEARING APPARELL K-10

KNAPP SHOES
H. E. AYLOR
HI 3-9644
FOR CUSHIONED COMFORT

MISCELLANEOUS K-11

MAGENTA NET, full length formal. Never worn, size 13. Original price $45.00. Will sell for $25.00. See at 3204 Ave. A.

FOR SALE: 6" Joiner and motor $75.00. Saber Saw. Like new 20 Gauge Pump Shot Gun. Call HI 3-5969.

FOR RENT
FRIGIDAIRE AUTOMATIC WASHERS
Call
KING & BROWN
HI 3-3102

RENTALS L

FURNISHED APTS. L-3

TWO ROOM and three-room furnished apartments. Also two bedroom apartments with or without TV. Jack & Jack Realty. HI 3-3452 or HI 3-3566.

THREE ROOM Furnished Apartment. 502 28th St., Downstairs. $55.00 per month, bills paid. Call HI 3-7166.

NICE BIG 3 room apartment, walk in closets. One block south of Furr's. 1608 27th.

FURNISHED ROOM or apartment. West side, private entrance, nice. HI 3-6695.

THREE ROOMS and bath, lots of closets, air-conditioned, central heat. Apply 3107 Ave. U

LUXURY APARTMENT 3 rooms, carpet, drapes walk in closet. Bills paid. 3733 Avondale. HI 3-6171.

ATTRACTIVE, 2-bedroom apartment, tile bath and kitchen. No pets or children. HI 3-9638.

REAL CLEAN furnished garage apartment for rent. Call HI 3-6123 or HI 3-6418.

ENGLAND APARTMENTS
3 and 4 room, furnished or unfurnished. TV cable, all bills paid.
Call
B. E. Griggs — HI 3-5494
Bud England — HI 3-6150

KITCHENETTE Or BEDROOM
Accommodate 2 or 3 in Bedroom
Weekly Rates - Phone HI 3-9862
COME LOOK

UNFURNISHED HOUSES L-6

SEVERAL TWO bedroom homes for rent in different parts of town. Call HI 3-5934 after 5 p.m. weekdays.

TWO BEDROOM house for rent. Call HI 3-4544.

TWO BEDROOM, air-conditioned, fenced yard, walking distance schools. 3200 40th. J. M. Wilson. Luther EX 9-4582.

TWO BEDROOM, Fence, washer connection. 2008 Ave. L. HI 3-6647 before 8:00 after 5:30. $45.00 monthly.

TWO BEDROOM house, re-decorated, fenced back yard, good location. Call HI 3-4538.

MISC. FOR RENT L-7

HOUSE FOR RENT: 2 bedroom, 505 34th. Furnished or unfurnished. Call HI 3-3619.

FOR RENT
FHA PROPERTIES
Two Bedroom
Redecorated
Unfurnished Apartments
See
JACK & JACK REALTY
Area Broker For The Federal Housing Administration
Snyder, Texas
Or Come To
Phone HI 3-3452 Or HI 2-3566
611 East Highway

REAL ESTATE M

HOUSE FOR SALE M-2

1. East—Nice 3 bedroom and den. $450 down, payment $80. Owner will carry paper for person with good credit.

2. Close to schools for rent or sell 2 bedroom, large service porch, West.

3. Country Living—3 bedroom, 2 bath, 5 acres of land with fruit trees. New loan.

4. If you want a really nice large beautiful home. You must look at this one. Two years old and its all equity buy, it has everything.

TEAL REAL ESTATE
Building Contractor
401½ Ave. S.
Office: HI 3-4133
Night: Dillard Teal HI 3-4133

REAL ESTATE M

HOUSE FOR SALE M-2

1. Brick 3 bedroom, 2 bath, built in range & oven and large kitchen. Nice carpet. Assume $11,400 loan, $104 monthly payment. 17 years left on loan, Small Equity.

2. For The Modern Family With Perfect Taste. 3 bedroom, 2 bath den, Brick. Quality material and workmanship used throughout $21,000.00.

3. For the June Bride & Bridegroom, be doubly happy in this lovely 2 bedroom, formal dining room, nice carpeted home. $10,900, $150. down payment.

4. Don't Take a Dim View of an Older House. You must see the inside of this lovely older house to realize its charm and livability. 3 bedroom and den, lovely carpet and drapes. $8500.

5. No down payment with $100. closing cost. FHA & VA owned property. Newly redecorated: 2 bedroom homes in all parts of town.

6. Owner transferred, must sell at a reduced price. Large 3 bedroom. Can work for down payment.

JACK & JACK REALTY
611 East Hwy. Ph. HI 3-3452
Night HI 3-3566
Vera McClanahan
After 6 O'Clock Ph. HI 3-3566

406 34th. No down payment on this 3 Bedroom 2 Bath, Payments only $72.

310 34th. No down. Payments $58.00 Month.

On a nice corner and Fenced, 321 33rd. Large 2 Bedroom. No down, Payments $58.00.

WEST - 2407 40th, No down and Payments only $68. 3019 38th, No down and payments only $51. 2104 41st. No down and payments only $58.

3600 Irving $450 down and payments only $78.

3805 Galveston Total Price — $6950.00.

3715 Ave. U. 3 Bedroom, Den, $450 Down, Payments only $72.00.

MERLE NEWTON REALTY
3311 Ave. S Ph. HI 3-6928
NIGHT ..... Phone HI 3-6928

BUYING? OR SELLING?
Confidential insurance loan service available. 25 years and down.
2—80 acre tracts, close in, ideal building locations.
Few 3 or 5 acre tracts, close in, plenty of water, cow, horse or hog pastures. Sheep fences on part, corrals . . . priced to sell.
Good 3 bedroom house and country store for sale . . $10,000.00.
3 BR & 1 bath . . 321 34th . . $70.35 per month.
2 BR & 1 bath . . 3805 Muriel Drive . . $51.00 per month.
2 BR & 1 bath . . 3905 Muriel Drive . . $43.06 per month.
Beauty shop & 4 BR house . . 3706 Austin, just across street from the high school.
Real nice lake cabin . . sleeps a bunch . boat house & fishing dock . . South side.
FORREST W. BEAVERS
Realtor, Insurance & Loans
103 Brownfield Bldg.
Phone HI 3-9472
Virginia Eime HI 3-3713
Forrest Beavers HI 3-6467

NOW'S the time to— BUY A HOME

SPECIAL
IF YOU ARE IN THE MARKET FOR A HOUSE CHECK THIS AD.
These houses are VA Property and are priced to sell and carry the cheapest interest rate available.
Pay $100.00 and that is all—
515 35th Street—$6250.00—$48.00 per Mo.
210 33 St.—$9,750.00—$74.00 Has 1½ baths.
210 33rd—$9,750.00—$74.00 Has 1½ baths.
1803 39th Street—$6,250.00—$48.00.
311 34th—$8,000.00—$62.00 Has Den.
321 33rd—$8,500.00—$64.00.
3804 Noble Drive—$6,250.00—$48.00.
If you have no money and need a 3 bedroom house see us. Pay like rent.
BROWNING REALTY
1906 26th St.
Phone HI 3-6306 Night HI 3-3156

EAST SNYDER . . 213 36th Place . . three bedroom . . 4½ per cent loan has been paid on ten years . . only $250.00 for equity and no closing costs.

SOUTHWEST SNYDER . . three bedroom . . two bath . . approximately 1700 sq. ft . . $8500.00 . . total financing . . excellent location.

SOUTHWEST SNYDER . . three bedroom . . central heat and air conditioning . . lovely covered patio . . small den . . garage and car port . . $10,000.00 and can be financed.

NORTH CENTRAL SNYDER . . 804 24th Street . . total price $5,000.00 . . owner leaving town . . can be financed.

CLAIREMONT ROAD . . this lovely home will sell . . carpeted . . three bedrooms and den . . storm cellar . . approximately one acre . . fenced . . can be financed.

EAST SNYDER . . brick home . . Hill Ave . . been paid on for about 5 years . . three bedrooms . . two baths . . double car garage . . equity buy of only $250.00 . . total owed on house now is only $13,177.00.

STEVENSON REAL ESTATE
South Side Of Square
Business Phone: HI 3-5612
Home — HI 3-4528
Wilson Bright — HI 3-6137

2 room house & bath to move $650.00. West 2104 41st. nothing down $40.00 mo. 3773 Avondale $150.00 down $82.00 mo. 4 room house furnished $2250.00 East. Central small brick $2250.00 terms.

Roswell Rigsby

R. W. Webb Real Estate No. 2
200 East Highway HI 3-9278

REAL ESTATE M

REAL ESTATE WANTED M-8

WANT TO TAKE up payments on three bedroom house in Southwest Snyder. Phone HI 3-5308.

FOR SALE-TRADE M-11

TRADE EQUITY in house for 2 or 3 bedroom trailer house or late model car. 2311 29th.

CEMENT BLOCK building built for 7 apartments, windows, furniture, etc. demolished by vandals. Could be made into a paying proposition by someone desiring rental property or having other use for the building. Can be bought for only $1200. Located at 607 29th. St. See Jack & Jack Realty, 611 East Highway. Phone HI 3-3452.

BUY OR SELL THROUGH CLASSIFIED ADS—

Want-Ad-O-Gram
Write Your Ad On Lines Below And Mail To
Want Ads, Snyder, Texas
Snyder Daily News

Run Ad ..... Days
Name .....
Address .....
City .....
State .....
Payment Enclosed ( )
Bill Me ( )

Sharpest Cars In Town
3 - 1962 OLDS 88's
1 — 4 DOOR HARDTOP
2 — SUPER 88 4 DOOR SEDANS
All Have Power & Air
Your Choice $1150
As Low as 4¾ Interest on '66 Models.
A DOLLAR'S PROFIT LOOKS GOOD TO US!
SNYDER MOTOR SALES
610 East Highway — Next To Sears
PHONE HI 3-3981 — DAY or NIGHT

LES FRANCIS 'OK' CORRAL!
OK
RED TAG VALUE DAYS
1964 Chevrolet Impala 4 Dr. Sedan Blue & White, Powerglide, Factory Air, One Owner, New Car trade-in, Extra nice, OK Warranty $1895
1962 CHEVROLET IMPALA Spt. Coupe
Ember Red & White, 3 Speed, 327 V-8, Air, New Car Trade-in, OK Warranty, Immaculate $1495
1962 CHEVROLET Impala 4 Dr. Sedan
V-8, 3 Speed, Radio & Heater, White Walls, OK Warranty $1195
1961 CHEVROLET Impala 4 Dr. Sedan
Fully Loaded, V-8 Automatic, With Power Steering, Brakes & Factory Air, O K Warranty $1095
Plus 12 other cars & Trucks to Choose From
LES FRANCIS CHEVROLET
25th. & Ave. H Phone HI 3-5456

List In Classified
To Buy, Sell Or Trade,
Dial HI 3-5486

Testify In Ashley Trial

GATESVILLE, Tex. (AP)—A jury hearing the second murder trial of Leslie Douglas Ashley was told by a woman who lived next to the office of Houston real estate man Fred Tones that she heard hammering noises in his office the night Tones was slain.

"I thought he (Tones) was over there working. I thought he was hammering," Mrs. Madeline Harlan testified in district court Monday.

She said she found a pool of blood on the office floor when she went to take a look the next day.

Another witness Monday said that he sold a .22 caliber revolver to Carolyn Ann Lima two days before Tones was shot to death and his body partially burned in a ditch.

Miss Lima has testified in prior proceedings that she is Ashley's common-law wife.

Samuel Shaincock testified that Miss Lima bought the weapon under the name of Carolyn Ashley.

No Plans Made To Mobilize Guard

FT. HOOD, Tex. (AP)—The Defense Department has no intention at this time to mobilize the Texas National Guard, Brig. Gen. Ross Ayers of the 36th Infantry Brigade says.

This was the word given the 4,000 guardsmen by their commanding officer at the start of two weeks of summer training here Sunday.

In the case of emergency, Ayers said, the unit could be in the field within 31 days from the time of callup.

This is the brigade's first summer encampment since it was made part of the 150,000-man standing reserve force under the 1965 National Guard reorganization.

YARD WORK
The Best Reliable Work
No Job Too Small - No Job Too Large. — Free Estimates
Call HI 3-3659

TUESDAY TELEVISION

Hour	KRBC Abilene Ch. 9, SCAT 4	KMID Midland Ch. 2, SCAT 2	KCBD Lubbock Ch. 11, SCAT 5	KPAR Sweetwater Ch. 12, SCAT 3	KWAB Big Spring Ch. 4	KLBK Lubbock Ch. 13, SCAT 6
6	:00 :15 :30 :45				Summer Semester Cartoon Circus	Summer Semester Cartoon Circus
7	:00 Today :15 " :30 " :45 "	Today Show " " "	Today News Rpt & Wthr Today "	Mike Wallace News Cartoon Circus "	Farm & Ranch News, Wthr. Mike Wallace News	Farm & Ranch News, Wthr. Mike Wallace News
8	:00 " :15 " :30 " :45 "	" " " "	" 8:25 News Today "	Captain Kangaroo " "	Captain Kangaroo " "	Captain Kangaroo " "
9	:00 Eye Guess :15 " :30 Concentration :45 "	Romper Room " Concentration "	Eye Guess " Concentration "	I Love Lucy " Real McCoys "	Donna Reed " The McCoys "	Donna Reed " Real McCoys "
10	:00 Morning Star :15 " :30 Paradise Bay :45 "	Morning Star " Paradise Bay "	Morning Star " Paradise Bay "	Andy Of Mayberry Dick Van Dyke "	Andy Of Mayberry Dick Van Dyke "	Andy Of Mayberry Dick Van Dyke "
11	:00 Jeopardy :15 " :30 Let's Play Post :45 Office	Jeopardy " Let's Play Post Office	Jeopardy " Let's Play Post Office	Love Of Life " Ch. 12 Bingo Guiding Light	Love Of Life " Search Tomorrow Guiding Light	Love Of Life " Search Tomorrow Guiding Light
12	:00 News & Weather :15 Cartoons :30 Let's Make A Deal :45 "	Divorce Court " Let's Make A Deal "	Noon Report Com. Closeup Lets Make a Deal "	The News Today Farm & Ranch As The World Turns	News Wthr. Cartoons As The World Turns	Eye Witness Farm & Ranch As The World Turns
1	:00 Days of Our Lives :15 " :30 The Doctors :45 "	Days of Our Lives The Doctors "	Days of Our Lives The Doctors "	Password " Houseparty "	Password " Houseparty "	Password " Swift Cooking School
2	:00 Another World :15 " :30 You Don't Say :45 "	Another World " You Don't Say "	Another World " You Don't Say "	To Tell the Truth " Edge Of Night "	General Hospital " Edge Of Night "	General Hospital " Edge Of Night "
3	:00 The Match Game :15 " :30 General Hospital :45 "	The Match Game " Sea Hunt "	The Match Game " The Nurses "	The Secret Storm " The Nurses "	The Secret Storm " Dating Game	The Secret Storm " Dating Game
4	:00 Where Action Is :15 " :30 Father :45 Knows Best	Comic Carnival Cartoons " "	Father Knows Best Leave It To Beaver	Donna Reed " Casper Cartoons "	Rifleman " Color Carnival "	Tele Bingo " Color Carnival "
5	:00 Felix The Cat :15 " :30 Huntley-Brinkley :45 "	Yogi Bear " Huntley-Brinkley "	Yogi Bear " Huntley-Brinkley "	Batman " Evening News "	Gandy Time " Evening News "	Rifleman " Evening News "
6	:00 Local News, Wthr. :15 Sports News :30 My Mother the Car :45 "	News Spts. W. T. Today-Wthr My Mother The Car	Six O Clock Rpt. " My Mother The Car	The News Today Sports & Wthr. Daktari "	Local News Here 'N' There Daktari "	Local News Weather Daktari "
7	:00 On The Farm :15 " :30 Dr. Kildare II :45 "	Please Don't Eat The Daisies Dr. Kildare "	Please Don't Eat The Daisies Dr. Kildare "	" " Red Skelton "	" " Red Skelton "	" " Red Skelton "
8	:00 Tues. Nite At The :15 Movies :30 " :45 "	Tuesday Night At The Movies " "	Tuesday Night At The Movies " "	" " Petticoat Junction "	" " Petticoat Junction "	" " Petticoat Junction "
9	:00 " :15 " :30 " :45 "	" " " "	" " " "	The Fugitive " " "	The Fugitive " " "	The Fugitive " " "
10	:00 Local News & Wthr. :15 National News :30 Tonight :45 "	News Final Spt. W. T. Rpts. Wthr. Tonight Show "	Ten O Clock Rpt. " Tonight Show "	News & Weather " " "	News & Weather Late Show "	News & Weather Late Show "
11	:15 " :30 " :45 "	" " " "	" " " "	The Late Show	" " " "	" " " "

CAT IN A CAST—This three-month-old baby leopard has a lot to growl about at Washington Park Zoo in Indianapolis. Her broken front leg was put in a cast. The Hoosier Cat Fanciers donated the baby leopard. (AP Wirephoto)

Suspect To Return To Houston

HOUSTON (AP) — Victor Miller, 21, accused in the 1965 strangulation-beating of a Houston woman, was expected to arrive here from Dallas today in custody of sheriff's officers.

Miller, an ex-convict, was indicted by a Harris County grand jury Monday in the slaying of Mrs. Jacqueline Young, 25. He was arrested later in the day at Dallas.

Authorities questioned Miller's relatives in West Memphis, Ark., where he was believed to have been living, and traced him to Dallas.

He was arrested at a gas station where he had been working. Officers said he had been in Dallas for several weeks.

The indictment said Mrs. Young was killed with a tire iron from the trunk of her car and by strangulation. The body was found in her car Nov. 6, 1965, south of La Porte, Tex.

Mrs. Young went to a night club near La Porte where a Western music group was playing the night she died. She was an avid country-Western music fan.

Miller, a former Houston area auto mechanic, has served prison terms in North Carolina for breaking and entering and larcency. He is a native of Charlotte, N.C.

Convicted Youth Weds

OKLAHOMA CITY (AP)—A youth whose conviction for the gang rape of a 15-year-old former San Antonio, Tex., girl is under appeal was married in Texas last week to his high school sweetheart.

John William Shapard, 17, and Miss Veda Jean Pool, 17, were married Friday in the First Baptist Church at Burkburnett, Tex.

Parents of Shapard and Miss Pool attended the ceremony.

Shapard was one of six teenagers charged in the rape of the former Texas girl in July of 1965. He was convicted in a trial at El Reno, Okla., and was assessed a five-year prison term, now under appeal.

The new Mrs. Shapard is the daughter of Mr. and Mrs. W. B. Pool of Midwest City, an Oklahoma City suburb, where she is an honor student in the high school.

Young Shapard is the son of David C. Shapard, prominent suburban Nichols Hills attorney.

Four other defendants in the gang rape case pleaded guilty. A fifth is awaiting trial.

Big Bear Trees Waynesville Mayor

WAYNESVILLE, N.C. (AP) — A bear which weighed about 300 pounds ran loose in Waynesville Monday and chased Mayor Henry Clayton. He escaped by climbing a tree.

Then the bear ran off toward Eagle Nest Mountain with sheriff's deputies in hot but futile pursuit.

Jakarta Announces Closing Of Schools

JAKARTA, Indonesia (AP) — The Indonesian Education Ministry announced today that all non-Indonesian schools except those for embassy children would be closed.

The move is primarily aimed at Chinese schools. But the status of the large international school supported by an American firm and one run by the Catholic Church in Jakarta was not spelled out.

Play QUIK CASH...Win up to $1,000 Cash!

WE GIVE S&H GREEN STAMPS

Apple, Grape, Orange, Orange-Pineapple, Fruit Punch, Pineapple-Grapefruit
HI-C DRINKS 3 46 Oz. Cans 89¢

SUGAR C & H, Holly or Imperial 5 Lb. Bag 49¢

ICE CREAM Gandy's ½ Gal. Carton 59¢

COFFEE Maryland Club, All Grinds 1 Lb. Can 73¢

VIENNAS Van Camp's 5 No. ½ Cans $1

MILK Goodhope, Evaporated 6 Tall Cans 79¢

Chicken of the Sea, Chunk Style TUNA, No. ½ Can 41c
Chicken of the Sea, Albacore TUNA, No. ½ Can 49c
Chicken of the Sea, Chunk Style TUNA, No. 1 Can 79c
Chicken of the Sea, Chunk Style TUNA, 9¼ Oz. Can 59c
Morton's SALAD DRESSING, Qt. Jar 45c
Sue Bee, Extracted HONEY, 12 Oz. Bottle 39c
Supreme, Vanilla Wafers COOKIES, 12 Oz. Pkg. 39c
Golden-West, Fully Guaranteed FLOUR, 5 Lb. Bag 49c
Reynolds, Heavy Duty ALUMINUM FOIL, 25 Ft. Roll 65c

These Prices Good June 7, 8, 1966 In Snyder, Texas. We Reserve The Right To Limit Quantities.

Latest Quik Cash Winners!
$100.00
Mrs. Cecil Jordan
OTHER WINNERS
Mrs. Glen Wilson
Brenda Sorrells
Donald Calvert

Borden's or Gandy **Buttermilk** ½Gallon 39c
Rosedale, Green **Sweet Peas** 303 Can 2 For 29c
Monarch 303 Can 3 For 69c
Goodhope, Sliced **Pineapple** No. 300 Can 19c
Seneca, 24 Oz. Bottle **Grape Juice** 3 For $1.00
Borden's or Gandy's, 2-Lb. Carton **Cottage Cheese** 59c
Borden's, ½ Gallon Cartons **Orange Drink** 3 For $1.00

HOME NEEDS!
Bissel, Round Point Shovel, Garden & Field Hoe, Long Handle, Reg. 2.66 **Garden Tools** $1.79

FROZEN FOODS
Banquet Coconut, Banana, Lemon, Family Size **Cream Pies** 3 For $1.00
Libby, All Varieties **Drinks** 3 6 Oz. Cans 29c
Libby, Cut or French, 9 Oz. Pkg. **Green Beans** 2 For 49c
Cal-Ida Hash Browns, 2 Lb. Poly Bags **Potatoes** 3 For 89c

Double S&H Green Stamps Every Wednesday With $2.50 Purchase or More.

This week GET YOUR Sheffield BONE WHITE **Coffee Cup**
Each week a piece of Sheffield Dinner will be featured for just 9¢. For each $5 in grocery purchases, you are entitled to one piece at this low price. There's no limit . . . with a $10 purchase you can get two pieces . . . and so on.
only 9¢ with every $5 purchase

PIGGLY WIGGLY PRODUCE!

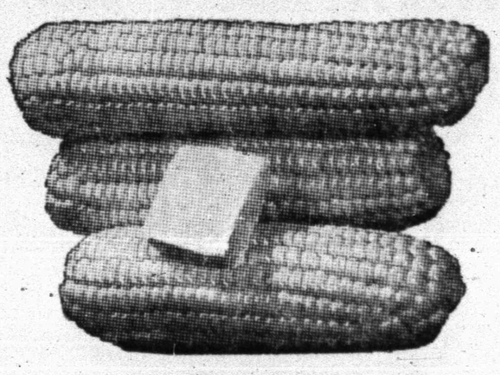

ROASTING EARS Fresh From The Valley 6 FOR 25¢
California Fresh **GREEN ONIONS** Lge Bunches 3 For 25c
California, Extra Fancy **APRICOTS** Lb. 29c
California, Extra Fancy Beauty **Plums** Lb. 19¢

TABLE TRIMMED FOR ECONOMY! PIGGLY WIGGLY MEATS!

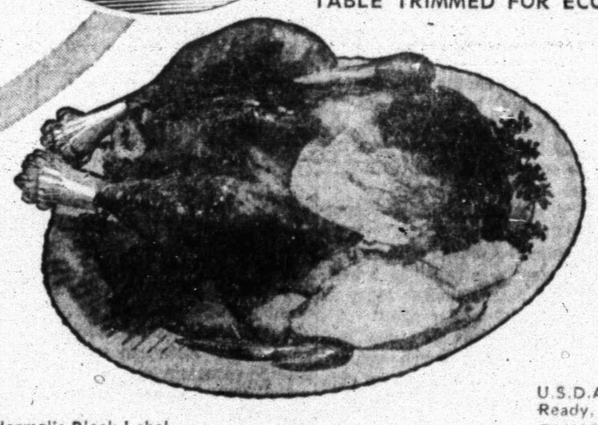

HEN TURKEYS Rose Brand, 8-10 Lb. Avg. Oven Ready, Lb. 39¢

Hormel's Black Label SLICED BACON, Lb. 79c
Lean, Dated to Assure Freshness GROUND CHUCK, Lb. 69c
Block Style, Full Cream LONGHORN CHEESE, Lb. 69c
Kraft's Links, Assorted Flavors CHEESE, 6 Oz. Pkg. 39c
Kraft's Cracker Barrel, Mild or Mellow Bar CHEDDAR CHEESE, 10 Oz. Pkg. 59c
U.S.D.A. Choice, Heavy, Aged, Grain Fed Beef SWISS STEAK, Lb. 79c
U.S.D.A. Choice, Heavy, Aged, Grain Fed Beef, Oven Ready, Waste Free RUMP ROAST, Lb. $1.09
U.S.D.A. Choice, Heavy, Aged, Grain Fed Beef FAMILY STEAKS, Lb. 69c
Hormel's All Meat FRANKS, 12 Oz. Pkg. 49c
U.S.D.A. Choice Beef, Boneless, Waste Free CUBE STEAKS, Lb. 98c
U.S.D.A. Choice Beef SHORT RIBS, Lb. 39c
U.S.D.A. Choice Beef, Boneless, Valu-Trimmed NEW YORK STEAKS, Lb. 1.69

PORK CHOPS Center Cut Rib, Northern Pork Lb. 79¢
ROUND STEAK U.S.D.A. Choice, Heavy, Aged, Grain Fed Beef, Lb. 79¢

Lowest Prices . . . Greatest Variety . . . always at . . . Piggly Wiggly

IRS Batman's New Rival

By HARRY KELLY

WASHINGTON (AP) — The Internal Revenue Service, in a move to publicize its crackdown on moonshiners, has come up with a radio program which an IRS memo boasted would "brainwash the citizenry" and be "second only to Batman."

With this disclosure today, it appeared Uncle Sam's tax collectors were trying to fight corn with what the memo admitted might be considered corny.

But Sen. Edward V. Long, D-Mo., isn't amused.

"As one reads the memo he feels he is reading from a script of the makebelieve television world of Batman," he said in a speech prepared for the Senate today.

Joseph S. Rosapepe, IRS information director, said in a May 27 letter to Long's Administrative Procedure subcommittee that the memo describing the radio program was withdrawn, "is no longer an official instruction" and "does not represent the policy or the attitude" of the IRS.

Long apparently isn't satisfied with Rosapepe's letter. He said he is calling the IRS official before the subcommittee Wednesday for an explanation.

In his letter to the subcommittee, Rosapepe indicated the memo was for interdepartmental use only. He refused the subcommittee's request for the name of the memo's author, identifying him only as a young employe of the Atlanta regional office who "used bad judgment in his choice of words."

The memo apparently was drafted in an attempt to help agents of the IRS' Alcohol and Tobacco Tax Division — known as "stillbusters" and "revenooers" in moonshine country — improve their image. The publicity campaign was to go hand-in-hand with a crackdown known as "Operation Dry Up," it said.

The memo gave hints on how agents can promote the radio programs, which it said "are not only entertaining, but are used to brainwash the citizenry and to escalate the image of A&TT special investigator."

It also advised agents that "your first impression of the program will be that it is corny and overdramatic. Experts have evaluated the program, and they tell us that it is of excellent quality, and does the job it was originated to do. We stand second only to 'Batman.'"

In dealing with the press, the memo said, "a great number of the people engaged in the profession of news writing are of odd make-up."

"The majority are individuals with egos that need to be pumped up each time they do a job for an organization," it added. "The media personnel are usually 'hams' and delight in making a public appearance, receiving applause, and recognition."

Thus, the memo urged its personnel to give a "pat on the back" to people in the news business who have helped the alcohol tax agents.

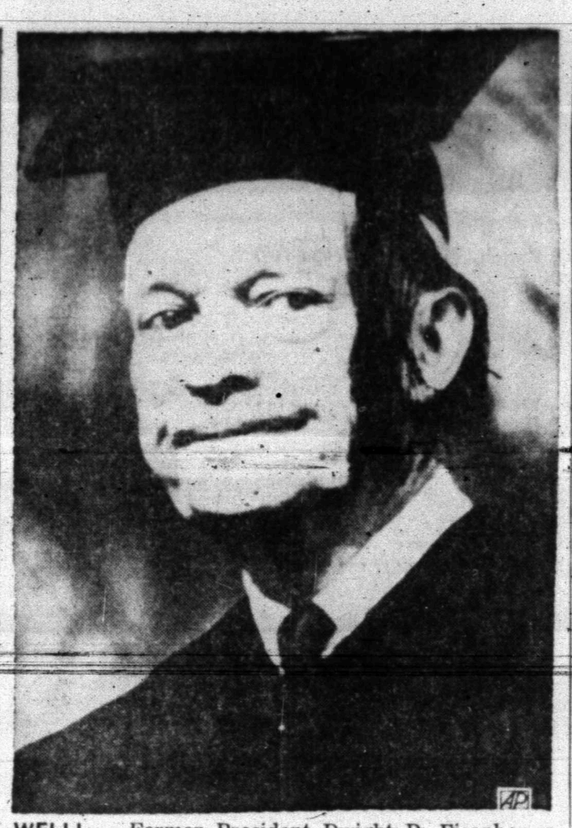

WELL! — Former President Dwight D. Eisenhower seems perturbed as part of the tassel of his mortarboard hangs around his left ear. Eisenhower received an honorary degree of Doctor of Laws at Kansas State University at Manhattan, Kan. (AP Wirephoto)

FBI To Check Striking Farm Workers

RIO GRANDE CITY, Tex. (AP) — Starr County Atty. Randall Nye reported Monday that the FBI, at his request, is checking on activities of striking farm workers.

Dist. Judge Woodrow Laughlin of Alice agreed meanwhile to an earlier hearing on the temporary order he has issued against picketing in this county by members of the Independent Workers Association.

They struck June 1, backing demands that Rio Grande Valley melon growers raise the current pay of about 85 cents an hour to $1.25 an hour.

Nye said the Federal Bureau of Investigation sent an agent from McAllen to investigate complaints of intimidation and threatened violence to prevent work by non - striking field hands.

Judge Laughlin had scheduled a June 13 hearing on whether his June 2 injunction against picketing should be made permanent. At the request of IWA lawyer Ben Levy, the court advanced the hearing to June 9.

Four melon growers obtained the court order. They contended that IWA members had been picketing illegally.

Trial of IWA organizer Eugene Nelson on a charge of disturbing the peace was postponed indefinitely Monday. Texas Rangers arrested him the night of June 1, accusing Nelson, 36, of refusing to step off the track and permit passage of a switch engine pulling freight cars loaded with cantaloupes.

Nye said the Starr County grand jury probably will convene June 27 and it will be asked to "see whether or not any other offenses occurred" in connection with Nelson's case. Nelson is free under $200 bond.

To Serve Your Household Needs Better

HOYT FURNITURE & APPLIANCE

Is Proud To Announce The Addition Of

CARPET

LOOK AT THESE PRICES!

100% Nylon Candy Stripe
Reg. 7.99 Yd. 5.99

100% Nylon Blue-Green Pattern
Packed Resistant, Reg. 8.99, Yd. 6.99

501 DuPont Nylon
10-Year Guarantee, Reg. 9.99, Yd. 7.99

Prices Include Tackless Installation Over Foam Pads

HOYT FURNITURE & APPLIANCE

2112 25th. St. Phone HI 3-4143

ROBERT KENNEDY'S VISIT

Africans' Dislike Is Thinly Veiled

By DAVID J. PAINE

JOHANNESBURUG, South Africa (AP) — —Barely disguised dislike by the white rulers of this country greets Sen. Robert F. Kennedy, D-N.Y., during his five-day visit in South Africa.

Kennedy, branded a "liberal" — the equivalent of a swear word to many white South Africans — by the all-white government which enforces the law of apartheid or race segregation has already been warned unofficially to watch his step while in South Africa.

His visit, creating greater interest and more noisy controversy than that of anyone in years, climaxes a clash of wills between the youthful senator and South Africa's extreme rightwing government, in particular strongman Justice Minister Balthazar Vorster.

Kennedy has refused to be deterred from his visit by the South African government's harassing actions. These include a ban on American and other overseas newsmen accompanying him and a banning order against the young South African who was largely responsible for organizing his visit.

Vorster was accused in a nationwide uproar of trying to turn Kennedy back when, under the Suppression of Communism Act, he banned Ian Robertson, 21, president of the National UUnion of South African Students. The order restricts Robertson to the Cape Town area and bars him from all educational institutions except his law classes at Cape Town University, and from attending gatherings of any kind.

The government had reportedly been reluctant to refuse an entry visa to such a well-known American figure as Kennedy. It allowed a long time to pass before it authorized his visa.

Voster gave no reason for banning Robertson, but other student leaders called the action an obvious attempt to dissuade Kennedy from coming to South Africa.

"We embarrassed the government by inviting this crusading liberal to South Africa. They don't want a widely reported freethinker like him here," said one.

Refusing to be cowed by a threat of further student bannings, the National Student Union renewed its invitation to Kennedy. He immediately replied that his trip was still on.

Under his banning restrictions, Robertson will not be allowed to attend the rally he did so much to organize.

Vorster probably is the most powerful man in South Africa. With a stroke of his pen he can — and does — silence critics of South Africa's racial laws by banning them without giving any reason, under orders which cannot be appealed.

At the age of 50 — 14 years younger than Prime Minister Hendrik Verwoerd — he is considered by many the logical choice for leadership of white South Africa when Verwoerd steps down.

Space Chief Warns Reds Still Ahead

By RAYMOND J. CROWLEY

WASHINGTON (AP) — Dr. Robert C. Seamans Jr., radiated happiness today over accomplishments of the orbiting Gemini 9 and the moon-photographing Surveyor I. But the deputy chief of the American space program had two sobering reminders for the nation:

Russia is still ahead in "some significant areas" of the space race.

Thousands of scientists and other specialists will leave the U.S. space program in the next 12 months because the country has not yet planned what it will do after landing men on the moon.

Seamans told an interviewer of the "extremely valuable" experience and knowledge gained in the orbiting exploits of astronauts Thomas P. Stafford and Eugene A. Cernan.

Seamans is deputy administrator of the National Aeronautics and Space Administration.

Overshadowing all accomplishments of the latest mission, in his view, were the facts that three different rendezvous techniques worked out as planned, and the constantly improving re - entry procedure brought the space vehicle down practically on the button.

Seamans was reluctant to draw any scorecard to show exactly how this country stands in the space competition with Russia.

"A year ago," he said, "counting the Saturn 5 rocket, we were anticipating moving out in front and clearly establishing a lead. This is not as obvious today as we thought a year ago."

Russia, meantime, has produced a new launch vehicle, Proton, and has shown an ability to loft markedly increasing loads.

Fans May Be Disturbed By Van Dyke's New Role

By BOB THOMAS
AP Movie-Television Writer

HOLLYWOOD (AP) — Dick Van Dyke left the set of his current movie to claim a civic award as Father of the Year. The name of the movie: "Divorce, American Style."

Van Dyke's fans, who know him as a family man and practicing Presbyterian, will perhaps be upset by the nature of the new film.

"I haven't heard from them yet, but I'm sure I will after the picture comes out," said the actor. "Still, I believe in what this picture has to say about divorce.

"The message is that the divorce laws don't do a thing to prevent divorce — far from it. The picture will also demonstrate that marriages can't be ended capriciously, on mere whims."

The film portrays Van Dyke and Debbie Reynolds as a divorcing couple who become enmeshed with the alimony laws and new romances, he with Jean Simmons, she with Van Johnson. In the end — well, you can guess.

"Divorce, American Style" is the first Van Dyke film since his departure from his high-rated, much-honored television series. He has already signed up for 13 more movies in the next six years, plus three CBS specials in the next three years.

He and other members of the "Dick Van Dyke Show" are already feeling nostalgic about the series. They have agreed to meet for a reunion every three weeks.

The group had a reunion a fortnight ago when the show collected four Emmies, including those for Van Dyke and Mary Tyler Moore as best actor and actress in a comedy series.

"For once in my life, I was unprepared," Van Dyke admitted.

"This year it seemed completely unlikely that I would get the award for the third time, especially since the series was going off the air. I felt sure the voters would give it to a new fellow, Don Adams.

HOSPITAL NOTES

Chaplain: Rev. John Duke

ADMISSIONS: Margaret Hamilton, Snyder Nursing Home; Frances Felan, City; Carolyn Rains, City; Jackie Russell, Rt. 3; Johnnie Ruiz, City; Ruby Gregory, 1311 Thirtieth; Ruth Reese, 1007 Twenty-third.

DISMISSALS: Myrtle Edwards, Ida Mae Braziel, Delbert Johnston, Edward McClintock, Harley Bynum.

Students Ask Anti-Guard Campaign

By LUIS NOLI

PANAMA (AP) — Student speakers at the University of Panama called Monday night for a street guerrilla campaign against the Panamanian national guard after two students were killed in eight hours of disorders in Colon and Panama.

Guardsmen penned more than 1,000 protesting students into the campus and drove them back with tear gas when they tried to break out.

President Marco A. Robles closed all high schools in Colon and Panama indefinitely, but the autonomous university was not affected.

Forty-nine persons, including nine guardsmen, were injured, and at least 42 were arrested in Colon, Panama's second city at the Caribbean end of the Panama Canal.

Among those arrested was former world lightweight boxing champion Ismael Laguna. Officials said he was seized while firing an automatic pistol at national guardsmen.

The trouble started in Colon when students demonstrated in front of the National Department of Investigations to protest the unsolved killing of ultraleftist student leader Juan Navas Pajaro. The students claim the department's agents killed him. He was found dead from a blow on the skull by a roadside near Colon a week ago, shortly after he returned from medical treatment in Moscow.

The government has denied its agents were responsible and said an investigation has yielded no leads.

Jury Two Short In Slaying Trial

ANGLETON, Tex. (AP)—Only two more jurors are needed in the murder trial of Henry Francis Amerson, charged with the slaying of a 26-year-old airline insurance clerk.

Two jurors were selected Monday, bringing the total to four women and six men. Dist. Judge G. P. Hardy Jr. has instructed jurors names not be published until after the trial.

Amerson, 38, has denied any knowledge of the death of Mrs. Marjorie Wills of Houston, whose body was found Jan. 18, 1965, in a ditch near Pearland, Tex. She had been strangled and raped.

Opening Of Bids Set In Dallas

WASHINGTON (AP) — The General Services Administration says contracts for construction of a new courthouse and federal office building in Dallas will be awarded about April 1, 1967.

Bids for clearing the site will be opened Oct. 4, and the agency said it hopes clearing can begin Nov. 1, a day after the last tenants move out of the buildings at the site in downtown Dallas.

The site is scheduled to be ready for construction to start by the end of March, 1967.

3 Texans Among Viet Nam Casualties

WASHINGTON (AP) — Three Texans were listed as killed in action and a fourth dead of non-hostile causes Monday in the defense Department's latest report of Viet Nam casualties. All were Army men.

Killed in action were Sgt. Charles W. Gober Jr., son of Mr. and Mrs. Charles W. Gober Sr., 1836 Armstrong Drive, Waco, Sgt. George D. Weeks, son of Fred D. Weeks, General Delivery, Wheeler, and Pfc. Carl S. Parker, son of Mrs. Ida G. Back, 811 Whittenburg, Borger.

Dying of non-hostile cause was Pfc. Richard E. Dabney, son of Mrs. Thelma L. Dabney, Smithville.

Czechs Participate In Soviet Plan

PRAGUE, Czechoslovakia (AP) — In contrast with Romania, Czechoslovakia's ruling Communist party called today for "broad inclusion" of the country's economy into the Soviet-promoted plan allotting each East European country specific economic tasks.

The party published a resolution adopted at its 13th congress last week and calling for economic guidelines within the framework of the Council for Mutual Economic Assistance, the Communist counterpart of the European Common Market.

Romania has spurned Soviet integration schemes in favor of independent industrialization and closer trade ties with the West.

BIRTHS

Mr. and Mrs. Roy Valentine, 2712 Ave. U, are the parents of a 6 lb. 4½ oz. baby boy, born at 3:11 p.m. June 6th.

A 7 lb. 9½ oz. baby boy was born at 6:33 p.m. June 6th, to Mr. and Mrs. William Rains of Snyder.

The Deffebach Agency
2606 Ave. R Phone HI 3-5611
INSURE WHAT YOU HAVE

Feather Printing
for all your printing needs
Phone HI 3-6331
2107 25th. Street

Buying or Building?

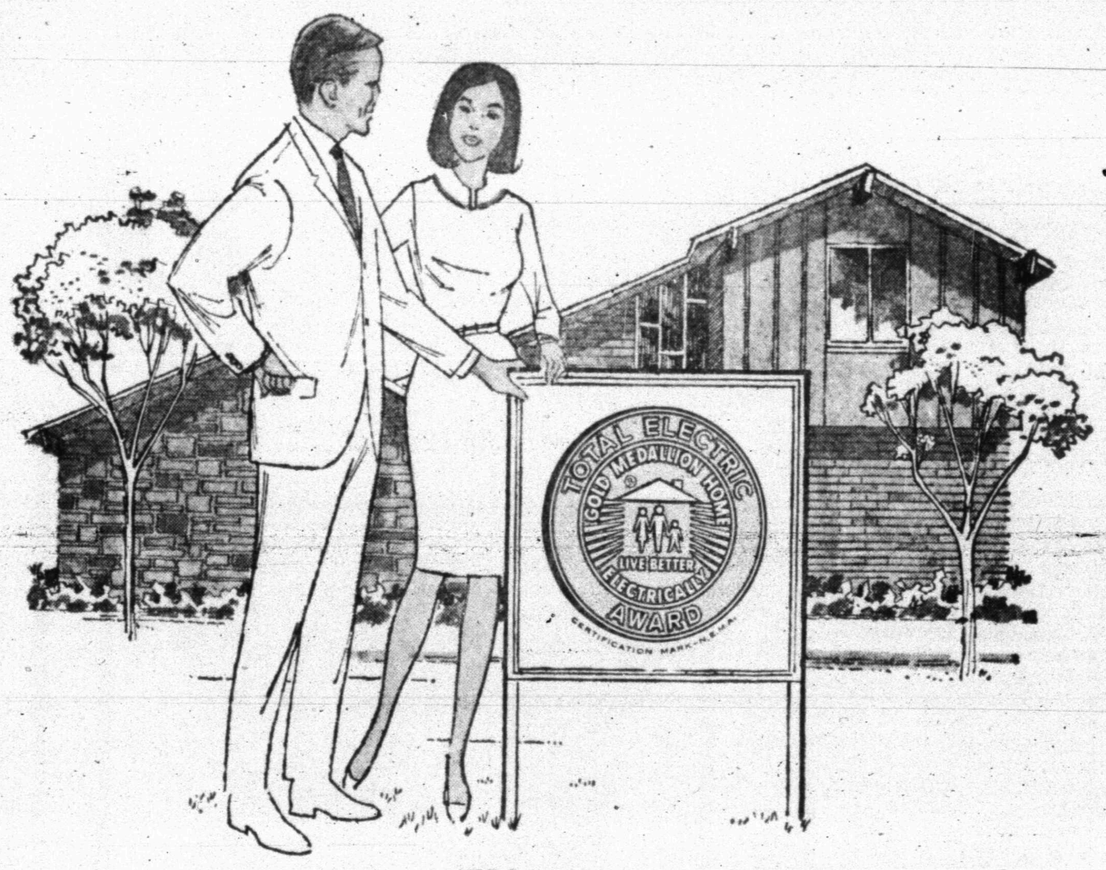

ENJOY THE MATCHLESS COMFORT AND CONVENIENCE OF TOTAL ELECTRIC LIVING ON OUR LOW RATE FOR ALL-ELECTRIC HOMES

In a total electric home, electricity cools in summer, heats in winter, cooks, heats water — and performs many other household tasks the modern, flameless way. You'll discover that life in a home where electricity does everything is unequalled for comfort, convenience and cleanliness. You'll spend less time doing routine household tasks, have more time for family fun and relaxation. Our low rate for all-electric homes makes this better way of living more economical today than ever before. When you are ready to build or buy, let us give you full information on the cost of total electric living.

TEXAS ELECTRIC SERVICE COMPANY
H. F. CLARK, Manager HI 3-5461