WEDNESDAY

THE SNYDER DAILY NEWS

VOL. 18, NO. 157 SNYDER, TEXAS (79549) WEDNESDAY, NOVEMBER 1, 1967 EIGHT PAGES—PRICE 5c

The SDN COLUMN

The Rev. M. G. Ellis, 1612 Winters Street, Waco, has written to inquire about a huge petrified tree which he remembers seeing near Camp Springs

Rev. Ellis says he taught at the Plainview School six miles east of Snyder during the 1924-25 term before he became a minister. He recalls the petrified tree as being about three feet in diameter and broken into three pieces, which if put together would stretch some 50 or 60 feet in length.

"When I come in contact with rock hounds, I forget myself and tell a Snyder experience of mine which causes my listners to lift their eye - brows and act as if they think that I am coming unglued," says Rev. Ellis.

"Please see what you can learn (about the tree) and let me know, because I am beginning to have doubts myself," Rev. Ellis requests.

★ ★ ★

Well, you saw a big petrified tree, all right, Rev. Ellis. It was on the Harrell place and Miss Fay Harrell says that until recent years it was as large and as impressive as you describe it. But alas, the souvenir hunters have taken their toll and there is little left of the big tree now.

"It was a beautiful thing," said Miss Harrell, who, along with her sister, Miss Myrtle Harrell, restored an early - day ranch house in the same area where the petrified tree was located.

★ ★ ★

Judge W. C. Davidson, former Snyder Justice of the Peace who is now retired, says petrified wood used to be rather plentiful in the eastern part of Scurry County around and near the Camp

See SDN, Page 2

★ ★ ★

Today In History

Today is Wednesday, Nov. 1, the 305th day of 1967. There are 60 days left in the year.

Today's highlight in history:

On this date in 1952, the United States exploded the first hydrogen bomb at Eniwetok in the Marshall Islands.

On this date:

In 1765, some American colonists defied their royal governors as the British Stamp Act went into effect.

In 1788, the Continental Congress, which first met in 1774, was declared adjourned.

In 1858, Britain's Queen Victoria was proclaimed sovereign throughout India.

In 1864, the U.S. postal money order system went into operation.

In 1948, most political commentators predicted that Thomas E. Dewey would win a landslide victory over President Harry S. Truman in elections the next day.

In 1963, a military coup in Saigon resulted in the downfall of the South Vietnam government and the murder of President Ngo Dinh Diem.

Ten years ago: At least 10,000 sheep perished in a brush fire that swept 400 square miles in southern Australia.

★ ★ ★

THE WEATHER

SNYDER TEMPERATURES: High Tuesday, 47 degrees; low, 37 degrees; reading at 7 a.m. today, 40 degrees; precipitation, .13.

North Central Texas: Decreasing cloudiness a little warmer this afternoon. Partly cloudy to clear tonight and Thursday. Warmer Thursday. Low tonight 42 to 47. High Thursday 65 to 73.

Northeast Texas: Decreasing cloudiness a little warmer this afternoon. Partly cloudy tonight and Thursday. Warmer Thursday. Low tonight 42 to 48. High Thursday 65 to 73.

Northwest Texas: Fair west partly cloudy east warmer this afternoon. Partly cloudy to clear tonight and Thursday. Cooler Panhandle warmer south and east portions Thursday. Low tonight 32 to 42. High Thursday 55 north to 70 south

Coast: West to southwest winds 8 to 18 knots this afternoon and tonight becoming southerly 15 to 25 knots Thursday.

South Central Texas: Fair and warmer this afternoon, tonight and Thursday. Low tonight 48 to 58. High Thursday 75 to 85.

Southeast Texas: Decreasing cloudiness and a little warmer this afternoon. Partly cloudy and warmer tonight and Thursday. Low tonight 45 to 55. High Thursday 72 to 80.

Southwest Texas: Fair windy and warmer this afternoon, tonight and Thursday. Low tonight 45 to 55. High Thursday 72 to 85.

SNYDER

A City

Bound To

SPARKLE

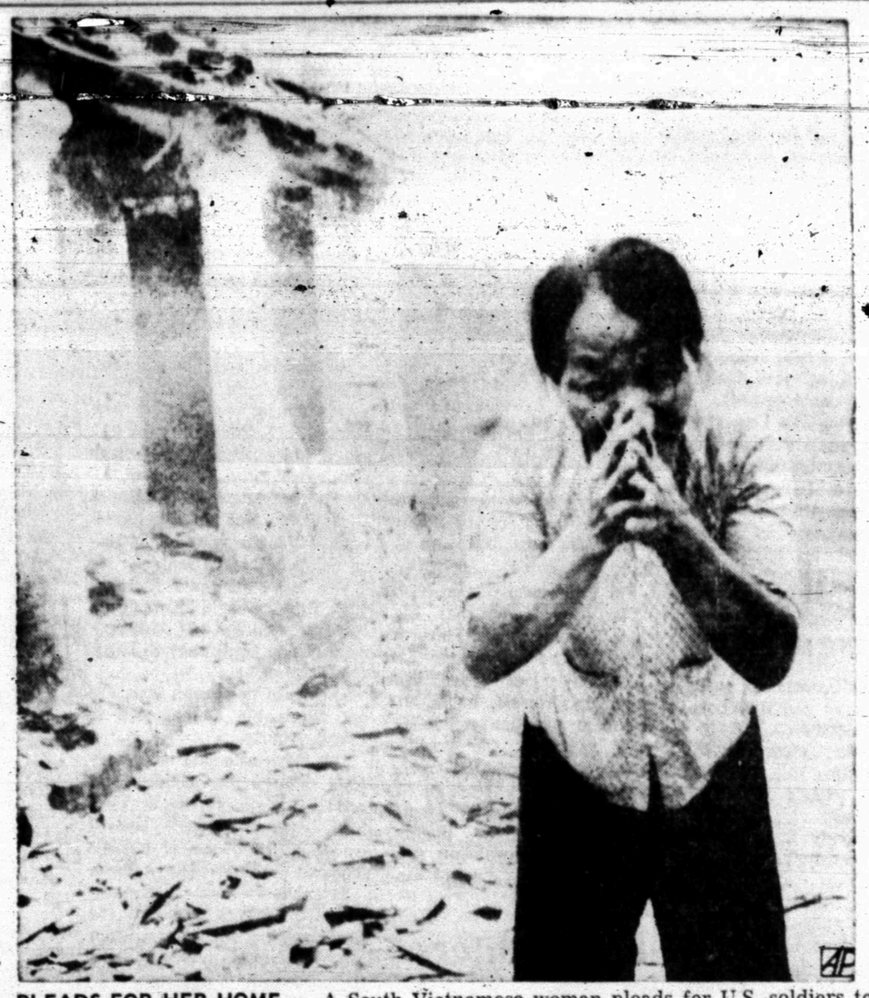

PLEADS FOR HER HOME — A South Vietnamese woman pleads for U.S. soldiers to spare her home during operation in small village near Tam Ky, about 350 miles northeast of Saigon. Viet Cong guerrillas were spotted in the area and this sent U.S. patrols into action. (AP Wirephoto)

Humphrey In Malaysia

KUALA LUMPUR, Malaysia (AP) — Vice President Hubert H. Humphrey arrived in the Malaysian capital from Saigon today as hundreds of steel-helmeted riot police guarded against a repetition of the violence that broke out during President Johnson's visit last October.

Humphrey's effigy was hanged in Penang, a hotbed of leftish activity 180 miles to the north, a few hours before he arrived in a big U.S. Air Force jet.

Some 200 youths massed in downtown Kuala Lumpur Tuesday night but scattered when riot police arrived.

Half an hour before Humphrey's arrival 100 young members of the left-wing opposition Labor party paraded along a main street with "Humphrey Get Out" banners but dropped their signs and walked away when a light drizzle started.

The Labor party has charged that Humphrey will try to involve Malaysia in the Vietnam war. However, Prime Minister Tunku Abdul Rahman gave assurance Tuesday that the government would not send troops to Vietnam although it would continue to train South Vietnamese police officers.

Humphrey's arrival was accompanied by little fanfare. An elaborate ceremony including the traditional reviewing of a guard of honor was canceled after it was learned he would arrive after dark.

The deputy prime minister, Tun Abdul Razak, greeted Humphrey because Prime Minister Rahman has a badly sprained ankle.

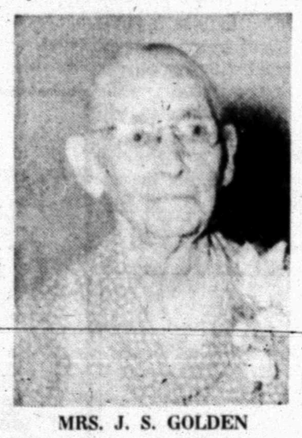

MRS. J. S. GOLDEN

Mrs. Golden, Area Pioneer, Dies Tuesday

Mrs. Martha Jane Golden, 96, who came to Scurry County more than three - quarters of a century ago, died at 5 p.m. Tuesday at Lubbock.

A native of Popular Bluff, Mo., Mrs. Golden and her husband, J. S. Golden, homesteaded a place in 1890 in the Canyon community west of Snyder. Mr. Golden preceded his wife in death in 1947.

She was a charter member of the Canyon Baptist Church which was organized in 1891 and which in later years merged with the Union Baptist Church.

Funeral service will be held at 11 a.m. Thursday at the Union Baptist Church. The Rev. Jimmy Rogers of San Angelo and the Rev. Jack Welch of Lubbock will officiate.

Burial will be in the Canyon Cemetery, under direction of Bolger Funeral Home.

Surviving are a daughter, Mrs. J. L. Birdwell of Lubbock; four sons, Floyd D. Golden of Amarillo, Roy Golden of San Angelo, Ward Golden of Dimmitt and Pete Golden of Brownfield; 18 grandchildren and 28 great grandchildren.

Pallbearers will be Orville Taylor, Judson McGaha, Murray Jackson, Kenneth Smith, Buddy Trevey and J. R. Meadows.

1st Carnegie Session Set For Thursday

First session of the world - famous Dale Carnegie Course will be held at 7 p.m. Thursday in the Snyder Savings and Loan Association building.

The class will meet once a week at the same hour, and the first session this week is open to the public. There are still a few vacancies in the class and enrollment will remain open for several days.

Resident instructor for the class is Mat Casey of Abilene, with Warren Quinlan and John Young of Midland assisting. The instructors also will be assisted by five graduates of the course.

The Dale Carnegie Course is being sponsored here by The Snyder Daily News as a community service to encourage leadership. The next class for Snyder is tentatively scheduled for 1969. It has been announced that tuition for the course will increase nationally on Dec. 31.

Those interested in the course may contact Joe Sliva at HI 3-5486 or write box 949, Snyder.

Halloween Is Orderly

Old Man Winter conspired with local law enforcement officers Tuesday night to keep Halloween pranks to a minimum.

City Police answered a few complaints involving egg throwing incidents, but it was one of the quietest Halloweens observed here in several years.

Officers did answer one unusual call yesterday afternoon. Some hogs got loose in the 2200 block of Avenue Z. Police helped round them up for the owner.

MERCURY DIPS TO 27

Panhandle Gets Pre-Winter Snow

BY THE ASSOCIATED PRESS

Raw, damp weather kept its grip on a big chunk of Texas today, but temperatures stayed above freezing in most places.

A mixture of light snow and rain fell through the night and into this morning in a belt about 40 miles wide from Plainview northward into the Oklahoma Panhandle, the Weather Bureau reported.

About the only snow accumulation of any consequence, however, was a two-inch coverlet which caused schools to be dismissed Tuesday at Lockney, east of Plainview. It melted before sunset.

Lubbock measured .20 inch of snow—yielding .02 inch of moisture—in the freakish pre-winter spell Tuesday.

Enough snow for occasional patches to stick briefly occurred also around Pampa, perryton and Silverton.

Couds peristed this morning over most of the Texas Panhandle, parts of West, Central and East Texas, and southward past San Antonio and the Middle and Upper Texas Coast.

Drizzles dampened much of the broad area north and east of a line linking Big Spring, Childress, San Angelo, Fort Worth, Dallas, Tyler and Texarkana, with some of the moisture gradually moving toward the southeast.

A little rain also developed

See SNOW Page 2

Red Mortars Pound City

SAIGON (AP) — Viet Cong mortarmen carried the attack on the Vietnamese district headquarters at Loc Ninh into the fourth day today but left the National Day parade in Saigon alone.

The 200-round barrage fired on one of the American battalions defending Loc Ninh wounded only one man. A total of 365 Communists have been reported killed in attempts this week to overrun the town 72 miles north of Saigon, apparently for a propaganda victory to take some bloom off the inauguration of President Nguyen Van Thieu.

Allied casualties at Loc Ninh so far were reported to be seven American and 18 South Vietnamese killed, and 21 Americans and 64 South Vietnamese wounded. B52 bombers dropped 300,000 pounds of explosives today on suspected Communist camps and supply areas.

Ground fighting was generally light across the country, but troops of the U.S. 25th Infantry Division reported killing 22 Viet Cong in a fierce eight-hour fight Tuesday only 19 miles north of Saigon. Six Americans were reported killed and 11 wounded.

Vice President Hubert H. Humphrey meanwhile inspected the demilitarized zone from a C118 transport that lumbered over the U.S. Marines' war-scarred battlefront at an altitude of 1,500 feet. Hours before Humphrey's plane droned over the DMZ, Marine fighter-bombers attacked a suspected surface-to-air missile site just north of the zone, but Humphrey's plane was 1,500 feet below effective SAM range.

Two Share Grid Prize For Week

There were two clear-cut winners in last week's Snyder Daily News football contest, and for the second week in a row the winning entries missed only two selections each.

The two winners are Jamie Ward, 3200 Hill Avenue, and A. W. Whiteside, 215 Thirty - fourth Street.

Both of them missed the University of Houston's loss to Mississippi, but they differed on the second error. Mrs. Ward stumbled on Odessa Permian's victory over Midland High, while Whiteside's other miss was Miami's triumph over Auburn.

They will share the first and second place prize money for the week, totalling $12.50.

Five others missed only three selections. They included Mrs. Dean Station, Fluvanna; Eddie Bane, 2106 Forty - first; Bob Cole, 3004 Forty - first; Barbra Hopper, Dermott; and Ruth Mullins, 2909 Avenue E.

Another contest begins today. The list of games may be found in sponsors' advertisements on the football contest page of this issue of The Snyder Daily News.

Snowflakes Observed In Snyder Area

A few snowflakes and rain drops laced with small ice crystals fell Tuesday afternoon and evening in the Snyder area as a cold blast maintained its grip over a big part of the nation's mid - section.

The official thermometer here dipped to a 37 degree reading. It was the lowest official reading of the fall season. The maximum reading here Tuesday was 47 degrees.

A clearing and warming trend was forecast for today.

Although high winds and the moisture probably made the past two days appear extremely cold for this time of year, the Snyder area had colder weather somewhat earlier in the fall last year. By Oct. 15, 1966 the official thermometer had dipped to 38 degrees and there was a heavy frost on Oct. 19 when a 33-degree reading was logged. This was followed immediately with 32 degrees on Oct. 20.

Rainfall during the 24 - hour period from 7 a.m. Tuesday to 7 a.m. today amounted to .13, making a total of .51 since Sunday.

Decorated Scurry Soldier Reenlists

Sgt. Andres Ramirez, the most - decorated soldier from Scurry County in the Vietnam War, has reenlisted in the Army, according to an announcement by Sgt. Joe Welch, local Army recruiter. He said the Snyder soldier will be assigned to the 2nd Battalion, 30th Infantry in Germany following re - enlistment furlough.

The son of Mrs. Lulu Ramirez of 800 Twenty - seventh Street, Sgt. Ramirez won the Bronze Star Medal, the Purple Heart with Oak Leaf Cluster, the Combat Infantryman's Badge and several other decorations while serving with the 25th Infantry Division in Vietnam.

He received the nickname "Tunnel - Rat" for his ability to ferret Viet Cong from their hiding places in underground caves, and he won fame in his division and throughout Vietnam for his bravery in action.

The Snyder Daily News published an account last year of the circumstances in which the Snyder soldier won the Bronze Star Medal. The little sergeant discovered a trap door leading to an underground tunnel while checking a village hut. He opened the trap door, and Viet Cong soldiers threw a grenade at him through the trap door. Ramirez grabbed the grenade, threw it back in the tunnel and slammed the trap door shut. The explosion killed four Viet Cong, and Ramirez killed two more when he entered the tunnel firing his .45 caliber pistol.

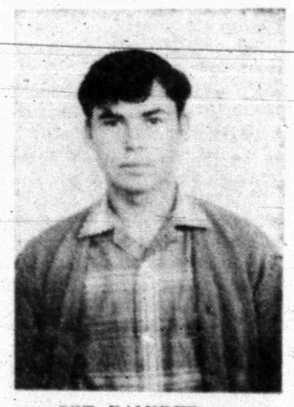

SGT. RAMIREZ . . . Hero Reenlists

Sgt. Ramirez saw almost continuous combat during his year in Vietnam, returning home for Christmas leave last year. He volunteered for patrol and saw action on his last day in Vietnam.

Ramirez, upon his return here, told of Viet Cong officers giving their men dope and whiskey, and then telling them to go "kill some Americans." Suicide attacks often followed, and Sgt. Ramirez helped repel them. It was during one such attack that the Snyder soldier was wounded. He was hit with fragments from a grenade.

BOOM EXPECTED TO CONTINUE

Economy Expansion In 81st Month

By JOSEPH R. COYNE
Associated Press Writer

WASHINGTON (AP) — The U.S. economic expansion moved today into its 81st month—longest in history if it lasts through November—and the government's top economist says chances of keeping it alive indefinitely are "greatly improved."

But his optimism, added Chairman Gardner Ackley of the President's Council of Economic Advisers, hinges in large part on the future of President Johnson's proposed 10 per cent income tax surcharge.

Ackley said the nation now has the knowledge and tools "which greatly improve our changes of sustaining a healthy expansion for an indefinite period."

But he warned that Americans must be willing to use such tools, and said at this time that meams approval of President Johnson's proposed 10 per cent income tax surcharge and cuts in nonessential spending.

"We have learned well enough how to stimulate the economy when it is threatened by slack," Ackley said in a statement Tuesday. "We also must show that we have the self-discipline to apply necessary restraint when the economy is threatened by overheating."

As of Tuesday, the economy completed 80 months of expansion—matching the length of the boom that accompanied World War II.

The current boom began in February 1961, the month after the late President John F. Kennedy was inaugurated. But it hasn't coasted along without an occasional push. Three tax cuts coaxed it forward at critical periods and now the administration wants a tax increase, saying it's needed to stem inflation.

But the tax hike proposal apparently has little chance of winning approval in this session of Congress. Chairman Wilbur D. Mills, D-Ark., of the House Ways and Means Committee has thus far refused even to take up the measure unless Johnson offers long-range spending cuts.

The current boom follows three recessions which followed the Korean War.

Its impact can be measured best by a 57 per cent increase since early 1961 in the gross national product—the value of all goods and services produced in the economy.

Senators Open Riot Hearings

By JOHN CHADWICK
Associated Press Writer

WASHINGTON (AP)—A Senate investigation of riots and other civil disorders opened today with a warning against letting the nation be swept "down the road to chaos and violence."

Sen. John L. McClellan, D-Ark., sounded the warning as the Senate's permanent investigations subcommittee made public its compilation of the toll of lives and property taken by rioting in the last three years.

A mammoth chart is displayed on riots in 76 cities in 1965-67 listed 12 law enforcement officers killed and 1,199 policemen and 2,424 civilians injured.

In 1967 alone, with major riots in Detroit and Newark, 9 law enforcement officers and 75 civilians were listed as killed, while 742 policemen and 1,203 civilians were injured.

Total property damage was estimated at $210.6 million, and the subcommittee placed the estimated economic loss from the riots at $504.2 million.

McClellan, the subcommittee chairman, said his group, ordrered by the Senate on Aug. 11 to undertake a complete investigation, will concentrate in its initial hearings on the immediate causes of the riots.

At its first hearing the subcommittee called for testimony on a riot in Houston last spring in which one policeman was killed and two others were shot.

SNOW

Continued from Page 1

before dawn in the section between Lufkin and Austin.

Overnight temperatures eased down to 27 degrees at Muleshoe on the South Plains and 29 at Dalhart in the upper Panhandle, both outside the moisture belt.

Early morning marks elsewhere in the Panhandle-Plains included Lubbock, Midland and Wink 34, Amarillo 35 and Childress 39.

Aside from a 38 at Presidio in the Big Bend country and 39 at Abilene in West Central Texas, the lows in other parts of the state ranged from the 40s into the 50s, with Galveston the warmest spot at 54.

State patrolmen reported above-freezing temperatures in the rainy areas kept ice from forming and motorists encountered no difficulty from the weather.

Moisture amounts for the 24 hours ending at 6 a.m. today included Childress .59 inch, Wichita Falls .13, Abilene and Dallas .10, Fort Worth .09, Mineral Wells and San Angelo .04 and Junction and Texarkana .03.

Forecasts promised an end to the rainfall throughout the state by evening and rising temperatures Thursday—except for another cool spell due to edge into the north fringe of the Panhandle Thursday afternoon.

Long range predictions called for temperatures averaging up to 12 degrees below normal in the period through next Monday. The latest cooling trend was expected to bring light showers across the north half of the state and somewhat heavier showers in southern sections by the latter part of the week.

Hospital Releases Gov. Lurleen Wallace

HOUSTON (AP) — Gov. Lurleen Wallace of Alabama was to be released from a hospital today after completing nearly eight weeks of cobalt radiation therapy treatments.

Mrs. Wallace, 41, underwent cancer surgery at M. D. Anderson Hospital and Tumor Institute last July and shortly thereafter began the radiation treatments at the hospital as a precautionary measure against recurrence.

She received the treatments as an out patient and spent most of the weekends in Alabama although she suffered what doctors termed a normal side effect and was hospitalized briefly.

She is to return to Houston for medical examinations on an annual basis for the next several years, hospital officials said.

Eshkol Is Ready For Peace Talks

JERUSALEM (AP) — Prime Minister Levi Eshkol declared today he was ready to invite King Hussein of Jordan to come to Jerusalem for peace talks.

"I am ready to go to Amman myself for the same purpose if necessary," he told a British delegation of the Joint Palestine appeal, here for celebrations marking the 50th anniversary of the Balfour Declaration.

THE SNYDER DAILY NEWS

Published Sunday morning and each evening except Saturday by the Feather Printing and Publishing Co., Inc., at Snyder, Texas 79549.

Entered as second-class matter at the Post office at Snyder, Texas.

SUBSCRIPTION RATES: By carrier in Snyder 35 cents per week $1.50 per month. By mail in Scurry and adjoining Counties, one year $9.95. Balance of Texas one year $12.50. All other States $15.00.

MEMBER OF THE ASSOCIATED PRESS.

The Associated Press is exclusively entitled to use for republication all news dispatches in this newspaper, also local news published herein. All rights reserved for republication of special dispatches.

Beulah Was 3rd Largest On Record

AUSTIN, Tex. (AP) — The Weather Bureau said Tuesday that Hurricane Beulah, one of the greatest natural disasters in the history of Texas, was the third largest hurricane of record.

Beulah, which hit the Texas coast near the mouth of the Rio Grande Sept. 20, was third in size, after Carla of 1961 and the great New England storm of 1938.

Beulah's winds hit a peak of 136 miles per hour recorded at Brownsville. Tides as high as 20 feet were recorded on South Padre Island.

However, the greatest damage was caused by "mammoth flooding" which followed the storm's passage, the Weather Bureau said. The heaviest official rainfall was at Pettus in Bee County, where 27.38 inches fell Sept. 20-24.

The Weather Bureau said that record breaking floods ensued in the South Texas area with record highs reported on several streams.

Hurricane Beulah generated a record-breaking number of tornadoes—85.

Property damage in Texas was "conservatively estimated" at $100 million and crop losses were put at $40 million, the summary said.

"Fence damage alone in the flooded area is estimated to be at least $10 million," the summary said. "At least 3,000 head of cattle were lost. Millions of tons of rich topsoil were washed away; some areas lost up to three inches."

Thirteen persons died as a result of the storm, the Weather Bureau said. Five were from tornadoes and eight from flooding. The number of injuries was placed at 35.

The death toll, however, was far below other major disasters in Texas.

A hurricane that hit Galveston in 1900 was the worst natural disaster in United States history. Loss of life was estimated at between 6,000 and 8,000 but the exact number was never determined.

SDN

(Continued from Page 1)

Springs community. Much of it has been taken by souvenir hunters, but some remains.

"There was a lot of it on the Harrell Place and the Talley place," said Judge Davidson.

• • •

Incidentally, Rev. Ellis' letter came to us via another local publication. Mr. and Mrs. Joe January, avid barbed wire collectors and publishers of the Barb Wire Journal, received a communication from Rev. Ellis in which he enclosed the letter to The Daily News. Rev. Ellis is a barbed wire collector, and noted that he is interested in gathering up "old things."

Another fond memory he has of Snyder, says Rev. Ellis, is seeing Jim Chinn, then city marshal of Snyder, riding a beautiful horse with silver - mounted saddle in and out of the mixed traffic of wagons, buggies and Model T Fords.

Rev. Ellis describes himself today as a "tiresome" but not retired Baptist preacher who can still climb the tallest trees in the Brazos bottoms and thresh pecans.

— WACIL McNAIR

Witnesses Back From Assembly

Snyder Jehovah's Witnesses have returned from their semi-annual assembly in Abilene. They were part of 669 who heard the Sunday public lecture entitled "Will God Intervene in Men's Affairs" delivered by L. M. Dugan, convention chairman.

Roy Chamberlain, presiding minister said whole families were in attendance. "We received practical instruction in Bible educational methods that will help us to be of greater assistance to our neighbors in our house-to-house ministry and home Bible teaching," Chamberlain remarked. "Among the many topics discussed, special Bible counsel was given to parents and youth," he stated.

Featured speaker was L. M. Dugan, district supervisor for parts of Texas, New Mexico and Louisiana. Being a minister for the past 34 years, he has seen the tremendous growth of Jehovah's Witnesses.

In his closing remarks the speaker encouraged those present to carry home with them the Bible instructions they had received at the convention and put them to use in the door-to-door ministry that the group carried on world-wide.

Driver Of Car Sought

City Police are looking for the driver of a blue, 1965 Model Ford that was involved in a hit-and-run collision in the 2200 block of Forty - second Street at 7:30 p.m. Tuesday.

The motorist backed into the 1965 Model Chevrolet of Andrew D. Cotton, 2205 Forty - second Street, while the vehicle was legally parked in front of the house. Damage to Cotton's car was estimated at $100.

Education Center Services Outlined

Snyder Lions Club members and a number of guests were given an outline of services offered by the Region XIV Education Service Center at the Lion's weekly luncheon meeting Tuesday at the First Methodist Church.

Guest speaker at the luncheon was Leo Lambert, assistant director, who is in charge of public relations for the center.

Lambert said the Region XIV Center is one of 20 formed in the state to provide media and other services to public schools within the region. The regional centers were formed upon the premise that more resources could be provided public schools in a central facility where all cooperating schools would have access to more materials and services than any one school could provide.

The Region XIV Center is located at the old Nike Missile headquarters building on the west side of Lake Fort Phantom north of Abilene. It is within approximately an hour and a half drive of all schools in the region.

Counties in this region include Scurry, Mitchell, Fisher, Nolan, Stonewall, Haskell, Jones, Taylor, Shackelford, Callahan, Stephens, Eastland and Comanche. There are seven directors selection from various points within the region, and one of the directors, Dr. Robert H. Hargrove, is from Snyder. Others on the board are Raleigh Brown of Abilene, chairman; A. V. Jones Jr., of Albany, vice chairman; Leldon Clifton of Hamlin, secretary; Johnnie Ammons of Roby, R. I. McArron of Breckenridge and M. H. Perry of Eastland.

Dr. Robert A. Montgomery is the executive director.

Participating schools pay $1 per pupil per year, which is matched by the state to finance the center. Administrative expenses are paid by federal funds.

Open house at the headquarters has been set for Sunday, Nov. 5, between the hours of 2 p.m. and 5 p.m.

Pat Falls, who was in charge of the program for the Lions Club, introduced Dr. Hargrove, who in turn presented Lambert. Three local school board members, Harold Lacik, Dillard Teal and Max von Roeder, were guests at the luncheon. Also present from the school administration were Supt. Bill J. Hood and board member Dan Cotton who are members of the Lions Club. Bill Seale, president of the club, presided.

The Weather Elsewhere

BY THE ASSOCIATED PRESS

	High	Low	Pr.
Albany, cloudy	56	39	..
Albuquerque, clear	62	38	..
Atlanta, rain	56	53	1.28
Bismarck, cloudy	64	37	..
Boise, cloudy	67	39	..
Boston, cloudy	50	45	..
Buffalo, cloudy	61	52	..
Chicago, rain	53	50	.02
Cincinnati, rain	60	57	.50
Cleveland, rain	59	55	T
Denver, clear	63	35	..
Des Moines, cloudy	49	46	..
Detroit, cloudy	57	92	..
Fairbanks, clear	21	-1	..
Fort Worth, rain	50	44	.09
Helena, cloudy	68	36	..
Honolulu, clear	85	73	..
Indianapolis, rain	60	58	.11
Jacksonville, cloudy	77	68	..
Juneau, clear	45	32	..
Kansas City, cloudy	50	49	.14
Los Angeles, clear	90	61	..
Louisville, rain	65	60	.25
Memphis, clear	65	45	.05
Miami, cloudy	80	75	..
Milwaukee, rain	51	46	.03
Mpls.-St.P., cloudy	54	33	..
New Orleans, cloudy	62	52	.02
New York, cloudy	59	49	..
Okla. City, cloudy	47	43	.12
Omaha, cloudy	54	42	.01
Philadelphia, clear	61	42	..
Phoenix, clear	81	48	..
Pittsburgh, cloudy	64	53	..
Pltlnd, Me., clear	56	35	..
Ptlnd, Ore., clear	65	45	..
Rapid City, cloudy	70	40	—
Richmond, clear	64	M	..
St. Louis, rain	62	47	.08
Salt Lk. City, clear	61	37	..
San Diego, clear	83	58	..
San Fran., clear	81	61	..
Seattle, cloudy	59	46	.45
Tampa, cloudy	84	71	..
Washington, cloudy	60	44	..
Winnipeg, clear	50	31	..

(M—Missing) (T—Trace)

Firefighters Encouraged

ORANGE, Calif. (AP) — An encouraging weather forecast heartened crews today trying to surround brush and timber fires that have burned 140,000 acres in Southern California.

Four deaths are attributed to the fires. Structural damage has exceeded $4 million.

Rising humidity and an influx of cool, marine air were expected to aid hundreds of weary firefighters.

The fires, erupting Sunday, were whipped by dry winds gusting up to 100 miles an hour as humidity dropped in some areas to one per cent. But the wind died down to breezes Tuesday.

Most of the fires were reported near containment. But more than 1,100 men were battling a 10,000-acre fire out of control on the steep, timbered slopes of North Peak in San Diego County. A state forestry official said the fire was not threatening inhabited areas but that it was "a long way from containment."

Parents Held In Death Of Children

ARCADIA, Fla. (AP) — The parents of seven small children who died last week of parathion poisoning were in jail today after taking lie detector tests which Desoto County Judge Gordon Hays said showed the father had "guilty knowledge of the poisoning."

James Richardson, 32, was originally booked into Desoto County jail Tuesday night on a charge of first degree murder but later warrants were issued charging him and his wife, Annie Mae, 29, with child neglect.

Hays said, "We're going to issue murder warrants tomorrow (Wednesday)." The judge said he decided to wait until Charlie Smith, a Richardson neighbor could undergo a lie detector test this morning.

Richardson and his wife voluntarily took the lie tests Tuesday while interviews were conducted by Sheriff Frank E. Cline, State Atty. Frank Schaub and investigator James Foy.

"The polygraph tests showed Richardson had guilty knowledge of the poisoning of the seven children," Hays said.

The judge also said Richardson's wife was held although the test indicated she had no knowledge of any conspiracy to harm the children.

Results of polygraph tests are not admissible as evidence in Florida courts.

The judge also said laboratory tests showed the children received the parathion in their food. Hays said tests showed traces of the poison of utensils found in the Richardson kitchen.

Six children died Wednesday and the seventh perished the next morning. All were stricken after lunching on plates of grits, rice, beans and hog's head.

Richardson and his wife were in the citrus groves picking oranges when they were informed of the tragedy.

School TV Slate Set

The "Know Your Schools" closed circuit television program will begin its third year Nov. 6 on a new schedule. It will be presented bi - weekly this year, having been a weekly program the past two years.

The program is presented via the Snyder Community Antenna Television cable on channel 2 on Monday.

Also there will be a change in the make-up of the program this year. The first 10 minutes of each half hour program will be presented by the Snyder Chamber of Commerce, while the remaining 20 minutes will be devoted to some phase of the public schools.

Dan Martin, head of the audio - visual department at Snyder High School, is the director of the program.

Purcell Eyed For District Judgeship

WASHINGTON (AP) — Approximately two dozen persons, including Rep. Graham Purcell, D-Tex., are being considered for a U.S. district judgeship in the Texas Panhandle, sources said Tuesday.

An aide to Sen. Ralph Yarborough, D-Tex., said that Purcell, a former state judge now completing his fifth year in Congress, is one of those being considered.

Names of other potential appointees to the federal judgeship were not available. The vacancy was caused by the death of Judge Joe Dooley of Amarillo.

Purcell, 48, however, said he had received no contacts either from President Johnson or White House aides about the judgeship.

"I have a job that I always wanted," he said, "and I am perfectly happy in it."

Another aide to Yarborough said he understood that up to 25 attorneys had been mentioned for the judgeship but that he did not think that Purcell's name was on the list of eight or 10 recommended appointees that had been sent to President Johnson.

NAACP Seeks To Sign Texas Voters

BIRMINGHAM, Ala. (AP)—The National Association for the Advancement of Colored People says it hopes to register more than half a million potential Negro voters in Texas.

W. C. Patton, national associate director of voter education, said Tuesday that 69 NAACP college chapters and Youth Councils will conduct the drive.

He said the drive will start Dec. 3 in Houston for South and East Texas and Dec. 10 in Dallas for North and Northeast Texas. He added there are 700,000 potential Negro voters in Texas.

Parties Bid For Place On Ballot

AUSTIN (AP) — The Conservative Party, the Socialist Workers Party of Texas and the American Party have notified the secretary of state they intend to nominate candidates by convention next year.

The notification is a preliminary step toward getting a place on the 1968 general election ballot. The parties must prove they have 15,000 members.

PUBLIC RECORDS

NEW VEHICLES

Bowers Purcell, 1968 Cadillac, from Snyder Motor Co.

Donnell Echols, 1968 Pontiac station wagon, from Snyder Motor Co.

Ullah C. Maples, Route 2, 1968 Chevrolet pckup, from Les Francis Chevrolet Co.

White's Engine Service, 1968 Chevrolet flatside pickup, from Les Francis Chevrolet Co.

Norman Ford, Polar Route, Dermott, 1968 Chevrolet pickup, from Les Francis Chevrolet Co.

Alfred Beavers, Fluvanna, 1968 Chevrolet pickup, from Les Francis Chevrolet Co.

Clark Lumber Co., 1968 Chevrolet station wagon, from Les Francis Chevrolet Co.

Emmett and Pauline Lee, 1968 Chevrolet, rom Les Francis Chevrolet Co.

Candace E. Moore, Route 2, 1968 Buick, from Snyder Motor Co.

Fred H. Miller, 1968 Oldsmobile, from Snyder Motor Co.

Bobby Beard, 1968 Oldsmobile, from Snyder Motor Co.

Carolyn Lynam, Colorado City, 1967 Chevrolet, from Pollard Chevrolet, Big Spring.

HOSPITAL NOTES

Chaplain: Rev. John Bollinger

ADMISSIONS: Dennis Alsup, Ira; Odellia Casaz, 2201 Ave. E; Guadalupe Guzman, 316 Twenty-eighth; William Voss, Hermleigh; Georgia DeShazo, 1805 Thirty-eighth; Charlie Beavers, 2511 Ave. W; Brenda Sumruld, 107 Elm.

DISMISSALS: Jessie Vaughn, Clifton Thompson, Agnes Megginson.

BIRTHS

Mr. and Mrs. Lorell Sumruld, 107 Elm, are the parents of a 6 lb. baby girl born Oct. 31 at 12:21 p.m.

NEW WAY TO BE SUDDENLY SLIM

Are you a woman whose figure is on the good side but might look perfect? You'll be thrilled by the new easy way science has discovered for you to become Suddenly Slim. If you're more than 15 pounds overweight, then this idea is not for you. If your weight problem falls within this range, then you can realize a new, smoother figure today, without diet or exercise.

Suddenly Slim is an all-new kind of 4-oz. girdle constructed of science fibers. One startling innovation is the sheer nylon front panel. This is permanently stiffened by a science process and cannot give or sag. It's surrounded by a slimming action border. A featherstitched panel down each side of this girdle will contour your hips if they are a problem. The girdle itself is of a "wonder" Lycra spandex blend. It's a new power net consisting of nylon, acetate and spandex. It feels like nothing on but has such slimming strength, it gives your figure everything that's possible with a foundation.

"Suddenly Slim" is the peak achievement of the designer-genius, Olga.

Be "Suddenly Slim" today in either girdle or panty version. Featured at ROGERS

In Black and Cattail
THOMPSON'S
Southeast Corner of Square

In Black, Green, Blue, Cattail and Orange
THOMPSON'S
Southeast Corner of Square

as seen in McCall's

California COBBLERS
THOMPSON'S
Southeast Corner of Square

WEDNESDAY—$1.00 CAR
PLUS $35.00 FUN GAME
Now Opening 6:15 P.M.
First Show At 7:00 P.M.
When in Southern California visit Universal City Studios
FEAR, TERROR AND HIDDEN DEATH
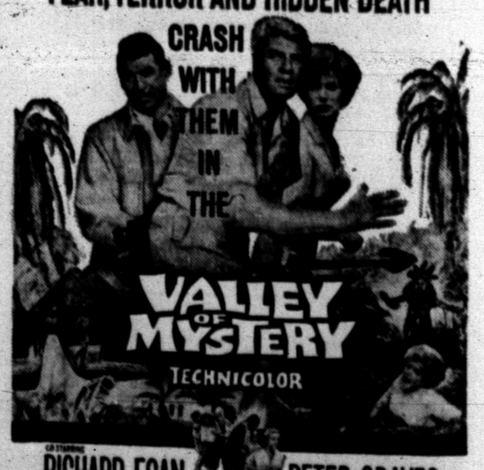

RICHARD EGAN · PETER GRAVES
HARRY GUARDINO · JOBY BAKER
LOIS NETTLETON · JULIE ADAMS · FERNANDO LAMAS
Screenplay by RICHARD NEAL and LOWELL BARRINGTON · Story by RICHARD NEAL and LARRY MARCUS
Directed by JOSEPH LEYTES · Produced by HARRY TATELMAN · A UNIVERSAL PICTURE
COME OUT EARLY & EAT SUPPER

VELVET TRIO — The radiant softness of matte velvet pinpoints the delightful young styling of these three dresses. Each is touched with a fresh frosting of silk organza for real doll-girl charm. Left, artist's smock goes party-minded with silk organza collar posing above softly shirred yoke, and matching deep-buttoned cuffs. Center, the pants dress is pertly elegant in velvet, with a little girl inset of tuck silk organza and velvet tie. Right, the little girl look in high, high-rise dress with puffed doll sleeves and mini-yoke of silk organza banded with velvet bow and streamers.

COFFEE JELLY — This delightful dessert may be turned into individual ring molds for easy and attractive service. Custard sauce is the delicious accompaniment.

Real Cool Coffee Jelly

By CECILY BROWNSTONE
Associated Press Food Editor

ONE DESSERT is delightful all year round. Old-fashioned Coffee Jelly! So simple to prepare, so full of interesting flavor.

Is a fruit cup starting your meal? Or is the main dish one that is made with fruit — say veal braised with prunes, or chicken with white wine sauce and seedless grapes? Then of course you don't want to serve any dish made with fruit as the dessert because it's not a good idea to feature one food twice in the same menu. So bring on the coffee jelly.

The following recipe was developed to go into those attractive miniature ring molds. But of course any other variety of individual molds may be used. The custard sauce accompanying the jelly is a must, but if you don't favor the addition of rum, just add vanilla and be pristine.

One last tip. How good your coffee jelly will be will depend on how good you make the strong hot coffee it calls for. So whatever coffeemaker you use — drip, percolator or vacuum — be sure to make that brew extra strong.

Coffee Ring Jelly

1 envelope unflavored gelatin
¼ cup cold water
2 cups strong hot coffee
1-3 cup sugar

Sprinkle gelatin on cold water. Add 1 cup hot coffee; stir until gelatin dissolves. Add remaining coffee and sugar; stir until sugar dissolves. Pour into individual ring molds (1-3 cup capacity). Chill until set. Serve with Rum Custard Sauce. Makes 8 servings.

Rum Custard Sauce

1½ cups milk
3 tablespoons sugar
⅛ teaspoon salt
4 egg yolks
1 tablespoon white rum

In a small saucepan scald the milk; stir in the sugar and salt. In the top of a double boiler, with a spoon, beat egg yolks slightly; slowly stir in hot milk mixture. Cook and stir constantly over hot (not boiling) water until mixture coats a silver spoon. Stir in rum. Chill. Makes about 2 cups. Serve with Coffee Ring Jelly.

Mini-Measure Cake

1½ cups sifted cake flour
1 teaspoon baking powder
¼ teaspoon salt
½ cup (1 stick) butter
1 cup sugar
¾ teaspoon vanilla
2 large eggs
½ cup less 1 tablespoon milk

Butter the entire inside surface of a 9 by 5 by 3 inch loaf pan. On waxpaper, sift together the flour, baking powder and salt. In a medium bowl with electric mixer, at high speed, thoroughly cream butter; thoroughly beat in sugar, 2 tablespoons at a time, then vanilla—this should take 5 minutes. Beat in eggs; one at a time — about 1 minute for each at low speed. Gently beat in flour in 4 additions, alternately with milk, until smooth after each addition. Turn into prepared pan. Bake in a 325-degree oven until cake springs back when lightly touched on top with finger, and cake tester inserted in center comes out clean — about 1 hour. Place pan on wire rack to cool for 10 minutes; loosen edges; turn out on rack; turn right side up; cool. Brush off crumbs around sides; frost as desired.

Just for a change: tuna salad sandwich mix may be spread on toasted, buttered English - muffin halves. Have the muffin halves piping hot, sprinkle the tuna mixture with minced parsley and serve right away.

Minced parsley — quite a bit of it — is an excellent addition to condensed cream of celery soup.

Tangy Dressing

1 wedge (3 ounces) blue cheese, at room temperature
½ cup mayonnaise
¼ cup milk
2 tablespoons cider vinegar
1-16 teaspoon garlic salt

Into a small bowl turn all the ingredients. With a rotary beater, beat until almost smooth; do not try to blend the cheese so it is entirely smooth. (Makes about 1 cup.) Turn into a small jar; cover tightly; refrigerate for several hours or overnight to allow flavors to blend.

Monuments-Markers

LASTING MEMORIALS FOR YOUR LOVED ONES PLACED IN ALL SCURRY COUNTY CEMETERIES!

Also Curbing

Complete Selection
BELL-SEALE
FUNERAL HOME
3101 Ave. S Phone HI 3-5454

Ira PTA Carnival Is Success

Ira PTA hosted their annual Halloween carnival Saturday night, starting at 5 p.m. with the opening of the lunchroom with plenty of good food, and the opening of the gym at 6 p.m.

Along with games and cake walk the happy crowd enjoyed "Needle In A Haystack," with the first grade, "Bowling" with the second grade, "Paper Plate Throw" with third grade, "Wishing Well" with the ourth grade, "Coutry Store", with the fifth grade, "House of Horrors" with sixth grade, "Dime Pitch" with seventh grade, "Ring Toss" with the eighth grade, "Dart Throw" with the ninth grade, "Football Throw" with 10th grade, "Doll Throw" with 11th grade, and "Basketball Throw" with the 12th grade.

Climax to the evening came at 9:30 as the stage curtains were drawn to reveal a beautiful royal setting of gleaming white thrones against a background of deep purple, highlighted with purple and white streamers, and accented with a huge gold jeweled crown hanging from the ceiling.

Jim Hall was master of ceremonies and Doris Barbee gave the trumpet call for the announcement of the King and Queen, the Prince and Princess and their rayal attendants. Seniors, Pam Sallee and Gary Wier, and eighth graders, Debbie Sterling and Ricky Cox were crowned by Roy Sallee, Supt. of Ira School.

Crownbearers were first graders Maxann Preston and Daniel Perez, Cindy Huddleston and Art White, Dukes and Duchess, Jimmy Byars and Lisa Sterling, first grade; Keith Clements and Julie Hill, second grade; Tony Ramon and Hope Gutierrez, third grade; Myron Calley and Shelia Kruse, fourth grade; Larry McClough and Danita Layne, fifth grade; Dennis Ross and Janis McCulough, sixth grade; Eloy Guzman and Debbie Maddox, seventh grade; Billy Payne and Peggy Solomon, ninth grade; Joe Williams and Elaine Tatum, 10th grade; and Terry Sterling and Debbie Ashley, 11th grade.

Entertainment for the royal couples was two guitar selections by Ross Preston, a vocal number by Cecil Gutierrez, a song by Jesse Gutierrez. Medley of songs by first and second graders, accompanied by Gwen Calley at the piano, panomine of a song by Iina Gutierrez and "Man from Outer Space Dance" by Donald Sellers. Tommy Cox, Jim Hall, Cecil Gutierrez and Richard Hester sang "September Song," accompanied by Gwen Calley.

Canned apricots, heated in a little of their own syrup in a skillet, make an excellent accompaniment to a platter of siced baked ham. Use a slotted spoon to remove the apricots from the skillet when you are ready to add the fruit to your platter.

School Menu

THURSDAY

Pizza
Oven Fried Potatoes
Buttered Peas
Orange Juice
Cornbread & Butter
Jello w-Topping
Milk

FRIDAY

Choice of Sandwiches
(Meat or Peanut Butter)
Potato Salad
Pickle Slices
Baked Beans
Orange Whip
Milk

Sorority Has Halloween Party

Lambda Kappa Chapter of Beta Sigma Phi held a Halloween party in the home of Mr. and Mrs. Gene Seitz Saturday evening.

Bob and Pam Mengwasser received the best costumes prize, with Pam as Marlene Dietriech and Bob as a character out of Moby Dick. Bob McVey and Billie McVey, who came as Sonny and Cher, won the relay race and Mary Lou Scott won Who's Who.

Donuts and punch were served to 13 guests from a gayly decorated table with a centerpiece of a pumpkin. Games of "Newly Weds" and "Charades" were played.

To perk up that ready-to-heat chowder, you may want to add a little dried thyme while you are heating the soup.

Discovered . . . A New You With A Fabulous — Mini-Fall 13.99

A

B

And Work Magic With Our 100% Human-Hair Wiglet 12.00

Styrofoam Heads 1.50

(A) Discover how easy it is to have an exciting new look — Custom blended of Dynel Modacrylic to match your natural hair tone — It looks so real and you can wash it yourself — Blacks, browns, blondes and auburn.

(B) Such a tiny price to pay for so much glamour! Enjoy wearing all the exciting new coiffures made possible by adding a human hair Wiglet — Choose from a wide range of colors.

Anthony's
C R ANTHONY CO.

District II Jr. Music Convention In Crosbyton

District II Jr. Music Convention met Saturday Oct. 28 in Crosbyton at First Methodist Church. Clubs from Snyder, Levelland, Lubbock and Crosbyton participated.

Molly Walker, District II president presided over the convention. Janet Womack historian reporter, Pam Hartsfield, treasurer and Jana Bullard secretary, also took part in the business meeting. Joel Armstrong, Lubbock vice president led the pledge and collect. Festival chairman, Miss Sue Crites, Lubbock, was in charge of the Fine Arts Program.

Waynanne Monroney, Metronome Club played "Goldfish"; Ruth Ann Fagin, Snyder Jr. played "French Doll"; "The Apartment" a two - piano duo was presented by Ginger Howell and Dee Peveler, Allegro Jr.; Jana Bullard of Vivace Jr. played "Romanza Tragica."

All attended the festival luncheon. Awards were presented to all four Snyder clubs for having traveled the farthest. Runner - up honors went to Vivace Jr. Club for their Achievement record book (scrapbook).

Special guest speaker and performer was Mr. Stinson R. Behlen of Slaton. He is a Dulcimer maker and performer. He held the Gold Cup Award on the Austrian accordian at 18. He made an actual recording of the program to be sent to the Texas archives. Mr. Behlen is in the process of printing an instruction book for the Dulcimer, the first of its kind. Mrs. Wayne Bethel, District II JR music counselor directed the convention.

Attending from Snyder were Allegro Jr. Club: Mrs. Jack Patchell, Dee Peveler, Ginger Howell, Laurie Bethel, Beth Harrington, Debra Davis, Trusha Farmhand, Kelly Mormick, Cindy Pickering, Janna Tharp, Amber Walker, Mrs. I. D. Tharp and Mr. Ray Peveler.

Metronome Jr. Club: Mrs. Virgil Mott, Gloria Bigham, Waynann and Wendy Monroney, Peggy and Dorothy Addison, Leigh Ann Sterling, Bennie Everett, Mrs. C. W. Addison and Charlene Yoast.

Snyder Jr. Club: Mrs. Helen Rodgers, Vicki Johnson, Ruth Ann Fagin, and Sherry Williamson.

Vivace Jr. Club: Mrs. Wayne Bethel, Janet Womack, Therisa Campbell, Donald Davis, Molly Walker, Lisa Mitchell, Jana Bullard, Lecia Harber, Candy Stokes, Juanne Brock, Dianna Solari, Paula Parks, Stan Patchell, Jacque Patchell, Connie Stansell, Becky Sims, Mary Jane Buswell, Jill Montgomery, Raleen Martin, Mrs. Buswell, and Mrs. Herman Stokes.

WOMEN'S CALENDAR

THURSDAY

City Council PTA meets at 1:30 p.m. at school administration building.

Ladies Auxiliary to Snyder Fire Dept. 7:30 p.m. at central station.

Snyder Duplicate Club, 1:30 p.m. at Martha Ann Woman's Club. Open.

FRIDAY

Altrurian Club, 3 p.m. at Martha Ann Woman's Club with Mrs. A. C. Alexander hostess.

Friday duplicate bridge at Country Club, 9:30 a.m. Open.

SUNDAY

Duplicate bridge at Snyder Country Club, 1:30 p.m. Open.

Cut soft rolls into slices that are about 1½ inches thick. Spread the cut surfaces generously with butter and toast under the broiler. These tidbits are delicious with soup or salad.

To serve with roast pork: sour cream mixed with applesauce. You can use equal portions of the cream and sauce if you like. Turn the mixture into a small bowl and sprinkle with paprika — for color.

If you are storing a loaf of bread in the freezer for a short time, it needs no more protection than its waxed wrapper.

Relief for night-backache lets you sleep again

Sometimes backache comes like a thief in the night, "steals" away your sleep, then robs you of energy all the next day. When the cause is overexertion or everyday stress and strain, that's the time to try Doan's Pills for comforting relief. Doan's pain-relieving action often brings welcome relief.

If this nagging night backache, with restless, sleepless nights, is wearing you out, making you feel miserable and irritable, don't wait, try Doan's Pills — an analgesic, a pain-reliever. Doan's pain-relieving action on nagging backache—night backache—is often the answer. Get Doan's Pills — not a habit-forming drug but a well-known standard remedy used successfully by millions for over 70 years. See if they don't bring you the same welcome relief. For convenience, always buy Doan's large size. Doan's

PLAIN PERFECTION

The Little Everything pump from Personality

. . . soft round toe, mid heel, and soft, soft leather. This is the shoe you'll want to live in this season!

$10.95

Advertised in Seventeen, Mademoiselle and Cosmopolitan

Anthony's
C R ANTHONY CO.

Personality

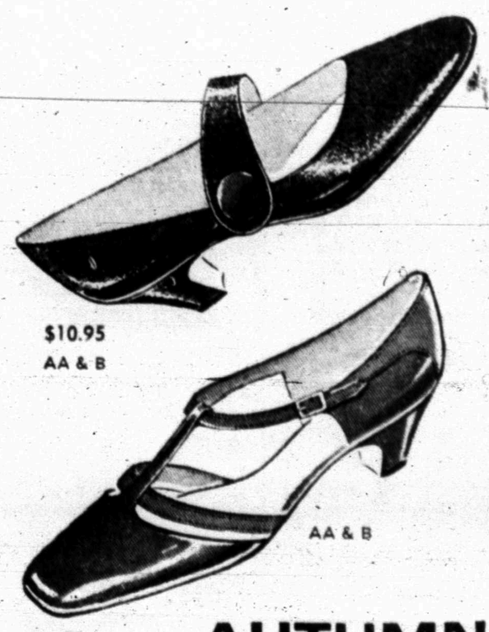

$10.95
AA & B

AA & B

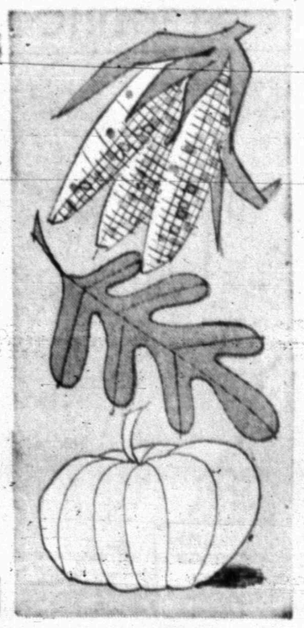

AUTUMN SHADES OF SUEDE

AA & B
$10.95

All the colors of a bright fall day can glow on your feet . . . they're the shades of suede from Personality! Choose suede alone or teamed with smooth leather . . . beautiful either way!

Advertised in Seventeen, Mademoiselle and Cosmopolitan

Anthony's
YOUR FAMILY STORE

COUNTING OUR BLESSINGS!

Senate Closes Barn Door After The Horse Runs Away

By JAMES MARLOW
AP News Analyst

WASHINGTON (AP) — That loud noise in the Senate is from the barn door that slammed when the horse trotted away.

In this case the barn door was the overwhelming approval given the President—in the Tonkin Gulf resolution of 1964—to use whatever force he thought necessary to stop Communist aggression in Southeast Asia. The vote was 88 to 2.

The horse that got loose is the war in Vietnam. Now a horde of senators are unhappy about this dragged-out war which they authorized if President Johnson thought it necessary.

They could have had no doubt in 1964 that the resolution might lead the United States into war. That it could do just that was made clear to them by Sen. J. W. Fulbright, D-Ark., the man who captained the measure through to approval.

He told them it could happen before they voted. But Fulbright, who has been all over the lot on how much power a president should have in foreign affairs, is now for curbing the president.

The Constitution has never given a president a completely free hand in the foreign field. But about the only real restriction it puts on him is this: Any treaty he makes with a foreign power must be approved by two-thirds of the Senate.

Dealing with the Senate this way was often painful. To make life easier for themselves presidents eventually began making executive agreements with other countries. They had the effect of treaties but didn't need a two-thirds Senate vote.

But when it came to using U.S. forces overseas for one reason or another, presidents often got congressional approval. Often they didn't. The armed forces have been used 137 times without a formal declaration of war and in most cases without any say by Congress.

Johnson didn't ask Congress for an okay when he sent troops into the Dominican Republic's revolution in 1965 but he did get congressional approval, through the Tonkin resolution, before using troops in Vietnam.

Fulbright, chairman of the Senate Foreign Relations Committee, has proposed his own resolution which he wants it to approve. This one would say a "national commitment" to another country by a president must be approved by Congress as a treaty or in some other declaration.

But, as noted, Johnson asked precisely for such approval before the Vietnam war began. Yet, what is a "national commitment"? Those words are made of rubber. They could be used to apply to almost anything a president might undertake with a foreign power.

As the war began to seem bogged down, Fulbright and others who had approved the Tonkin resolution became uneasy and critical of Johnson. One of the most memorable complaints came from Sen. Clifford P. Case, R-N.J.

Case, who voted for the Tonkin resolution, said Johnson had misused it because he "had taken advantage of the restraint and responsibility of Congress." He called this "highly irresponsible" on Johnson's part.

But from what he said next it wouldn't seem Congress showed much responsibility. Just the contrary. Case said "our consent to so sweeping a grant of power was not only a mistake but a failure of responsibility on the part of Congress."

This could be interpreted as meaning a self-conscious bunch of senators, ill at ease now for not paying attention to what they were doing, are blaming Johnson for it.

Some members of Fulbright's comittee want to water down his resolution, saying no more than perhaps something like this: That a president must get congressional approval before he uses U.S. troops overseas, although again this is what Johnson did.

Whatever resolution the Senate approves, it will be no more than an expression of how the Senate would like the president to act. It doesn't have the effect of law and any president could ignore it.

One way the Senate could really put the screws on Johnson would be to rescind the Tonkin resolution approved three years ago. But even Fulbright isn't suggesting that and, if he did, it would probably get no place.

Middle Age Is What You Make It

By HAL BOYLE

NEW YORK (AP) — Middle age is that period of life when—

The faces in your high school yearbook begin to look hauntingly unfamiliar—including your own.

You no longer open an envelope with the idea that it might possibly contain something for nothing.

It isn't as easy as it used to be to beat a nimble-footed old lady to an empty taxicab.

If you casually encounter someone you used to know, you tell him how well he looks and congratulate yourself secretly because you haven't aged so much as he.

You never buy anything without first inspecting its price tag in the hope that it has been reduced.

The mail brings more and more invitations to do things you don't want to do and to go places where you don't want to be.

You have pretty well figured out whom you would lend money to in an emergency—and how much.

Your hairline isn't receding so much as your forehead is getting nobler looking.

It is easier to wear something that doesn't quite fit you than it is to go through the bother of taking it back to the store and having it exchanged.

Anything that leaves you feeling too darned tired is hardly worth doing.

There are a lot more people who say "sir" to you than holler, "Hi!" You are slowly becoming accustomed to this difference in greeting.

The tougher the sport being played, the more you enjoy being an innocent spectator.

Although you sense a slight slowdown in your physical prowess, morally you are getting so much stronger that about half the time you can whip temptation with one arm tied behind you. Sin has acquired a resistible personality.

Every cocktail party you attend reminds you of at least three others you can remember at which you made a fool of yourself.

You have a wistful desire to gossip about other people less and help them more.

When you go to church, you find yourself nodding in agreement with the preacher before he has even reached the verb in the sentence he is saying. After all, you know there's a lot of truth in what he has in mind.

No longer do you retain youth's careless way of taking nature for granted. Each tree and bird and flower assumes its own individuality, and you are at least dimly thankful that each is there.

Yep, that's middle age. Middle age is what you make it—and what it makes of you.

Junior Editors Quiz on ELECTRIC POWER

QUESTION: *How does water make electricity?*

ANSWER: Power produced by burning coal helped make the United States a great industrial nation. Coal produced steam to run railroads, power factories and generate electricity. Another great source of power is suggested by our picture of the white water pouring over Niagara Falls. Water power is sometimes referred to as "white coal," because it can do one of black coal's jobs, generate electricity, and because it looks so white foaming down over a dam. The cross section at upper right shows one way in which the force of "white coal" or falling water is used to generate electricity. A dam is built across a river gorge backing up a large body of water into a lake. Some of this water falls down through a part in the dam or power house built to conduct it. Its weight spins a turbine wheel which in turn spins a generator, creating electricity which is then stored or led off to be used for light or power.

11-1

(Glenn Raines of New Castle, Ind., wins today's combined prize of Compton's Illustrated Science Dictionary plus $10 cash for this question. Mail yours on a postcard to Junior Editors in care of this newspaper).

CROSSWORD PUZZLE

ACROSS
1. Endure
5. Have ambition
11. Change
13. Placed at intervals
14. Pebbles
16. Mountain crest
17. Maxim
18. Wither
20. Black wood
21. Alternative
22. Lily
24. Fodder plant
25. Half boot
26. Coquette
28. Obligations
30. Work unit
31. Edible fish
32. Mortification
34. Parent
36. At a distance
38. Recede
39. Sparoid fish
40. Watch
42. Coffee house
44. Evoke
46. Tumult
47. Withdraw
48. Capable

DOWN
1. Lariat
2. Communion table
3. Lade cargo
4. Half score
5. While
6. Belgian commune
7. Shave
8. Variety of lettuce
9. Respond
10. Blissful places
12. Revises
15. Yellow ocher
19. Fairy
22. Locomotive shelter
23. Distilling apparatus
25. Oceanic
27. Fury
28. Mountain pass
29. That girl
31. Roof overhangs
33. Warp yarn
34. Oral declaration
35. Emerged
37. Food staple
39. Gouge
41. Cover
43. Urial
45. Tellurium symbol

TRUNK				ORIOLE							
REDAN				TEDDER							
ELOPER				CLEAN							
YAM		EERIE									
	TEG		PUT		COP						
SITUS			GALORE								
AVENUE			LEGAL								
PER		CAR		TIC							
		ATRIA		TUB							
RADII			ALKALI								
AMADOU			METAD								
WIDENS			AGERS								

SOLUTION OF YESTERDAY'S PUZZLE

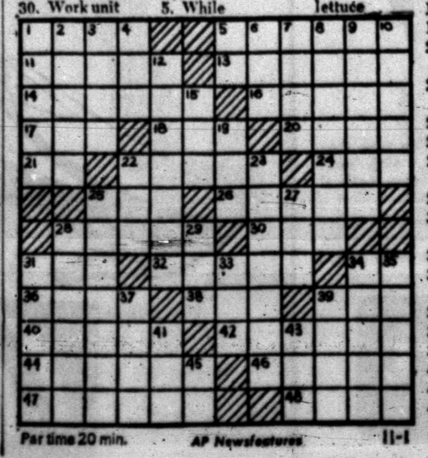

Par time 20 min. AP Newsfeatures 11-1

MARY WORTH

KERRY DRAKE

NANCY

To Buy, Sell Or Trade
Dial HI 3-5486

JOE PALOOKA

DEBBIE DEERE

REX MORGAN

WAYOUT

DENNIS THE MENACE

GRANDMA

Overall Performance Was Good--Tyrone

"We feel very fortunate to have won by one point," declared Head Coach Wayne Tyrone, speaking Tuesday night at the regular meeting of the Snyder Quarterback Club in the high school cafeteria. The Snyder Tigers tripped Littlefield Friday night 7-6 for their fourth straight District 3-AAA victory.

The Tiger mentor said the team played below par in the first half, but looked good in the second half.

"I was proud of the overall performance," he added.

Tyrone declared the numerous penalties inflicted on the Tigers "could be a blessing in disguise — it opened our eyes to some holding infractions."

The athletic director said that Littlefield coaches told him after the game that it was he best effort of the season by the Wildcats.

Discussing this week's foe — Brownfield — Tyrone said he was more worried about the Cubs than he was Sweetwater or Lubbock Dunbar.

"We've got to play them one at a time," he observed.

In his scouting report on Brownfield, Tyrone said the Cubs employ a 5-4 defense similar the the one used by Lake View. The Cubs have a couple of good runners and excellent linebacking. They like to set a wingback in the slot and run at the cornerback going wide, but their favorite maneuver is to trap a tackle and run the counter. They also like to pitch out to the wingback, and their quarterback is a smooth passer.

Brownfield scored on a screen pass that went for 80 yards against Lake View, Tyrone observed, and the Cubs operate this play from a pro set.

Discussing the Bengals, Tyrone pointed out the team will be stronger physically this week.

"Wilson (David) played with a bruise against Lake View," he continued, "and we'll have Joe Greer back. Dwaine Boydstun also may be ready for the Cubs."

The coach said it was necessary to work out some early this week in the cold weather because "we may have to play under the same conditions, but we don't want to work out too long in the rain because we don't want the boys to get colds

Monitoring films of the triumph at Littlefield, Tyrone praised the play of Sophomores Ricky Glasscock, Merce Hernandez and Eddie Ray McClain. He said the quarterbacks had improved, especially in the passing department, and he lauded the runners. Without penalties, the Tigers could have amassed 400 to 500 yards on total offense at Littlefield.

Senior end Frankie Grimmett played perhaps his finest game against the Wildcats, the film revealed. He was in on several tackles and caught a couple of passes while surrounded by defenders. In addition, he kicked the extra point that proved to be the difference in the contest.

Backfield Coach Bill Hartsfield and Line Coach Jack Gray also made a few remarks. Hartsfield said he was proud of the way our boys "came back" in the second half. Gray observed the 'Cats "were fired up," but our kids retained their poise."

Other coaches in the school system gave reports on their teams, and Jerry Rice, club president, reminded fans to stay off the playing field during a game.

TALENTED TOE — The winning margin in Snyder's 7-6 verdict at Littlefield last Friday was provided by senior end Frankie Grimmett when he made good on the extra point kick following the Bengals' touchdown. Here, the All-District selection last year demonstrates his winning form.

Scribe Chooses UCLA, Cougars

By HAROLD CLAASSEN
Associated Press Sports Writer

NEW YORK (AP) — The time for traditional games is approaching and it also appears traditional that a forecaster can guess right on only about three-fourths of the games. Last week's average was .742, lifting the season's figure to .718.

Southern California over California: The Trojans get the chance to show that they have more than Orange Juice Simpson in their lineup. Off their respective games with Washington, Southern California should win by three touchdowns.

UCLA over Oregon State; Gary Beban will produce another of his extra special, peachy miracles and UCLA will go on to defeat the team that spilled Purdue.

Tennessee over Tampa: The only excuse for this one is that they are dedicating a new stadium at Tampa.

North Carolina State over Virginia: NC State has won seven straight this season by allowing each of its opponents a single touchdown while getting three in each game. The margin shouldn't be changed much.

Houston over Georgia; Warren McVea is the biggest thing to hit Houston since the Astrodome. Georgia suffers its second defeat of the season.

Purdue over Illinois: Everybody scores on Purdue but very few score enough to beat the Boilermakers.

Indiana over Wisconsin: That Harry Gonso of the Hoosiers just loves to run and run. The impotent Badger defense should give him the chance.

Wyoming over San Jose: Jerry DePoyster is rated the best field goal kicker in college football.

Colorado over Oklahoma: The Sooners have come fast since their loss to Texas but are they fast enough to catch Wilmer Cooks?

Notre Dame over Navy: The Terry Hanratty to Jim Seymour battery is sound again and the 270-pound Kevin Hardy is about ready to throw his weight around again.

Alabama over Mississippi State: There are too few Mississippi Staters to contain the Crimson Tide once it starts to roll.

Dartmouth over Yale: Yale's chances are centered on quarterback Brian Dowling and he isn't sound. Darthmouth is proud of its defense.

Collegiate 11's Ready

As usual, the prospects are good for many exciting college football games involving Texas teams this week.

In the Southwest Conference, The Texas Aggies take their title hopes to Arkansas while Texas Tech trys to stay alive in the title chase with Rice providing the challenge at Lubbock. Texas also will have title considerations in mind when the Longhorns invade Dallas for a clash with SMU. The TCU at Baylor battle affords the Horned Frogs another opportunity to get their first win of the season.

The slate for other Texas teams:

DAY

Trinity vs. Lamar Tech at Beaumont.
Wiley vs. Southern A&M at Marshall.
Angelo State vs. Hiram Scott at Scottsbluff, Neb.
West Texas State vs. Northern Illinois at DeKalb, Ill.
Sam Houston vs. East Texas at Commerce.
Southwest Texas vs. Stephen F. Austin at Nacogdoches.

NIGHT

Texas Southern vs. Jackson State at Houston.
Abilene Christian vs. Texas Arlington at Arlington.
Paul Quinn vs. Texas Lutheran at Sequin.
Austin College vs. William Jewell at Liberty, Mo.
Texas Western vs. New Mexico State at El Paso.
Houston vs. Georgia at Houston.
Howard Payne vs. Texas A&I at Kingsville.
Sul Ross vs. McMurry at Abilene.

Vamanos Amigos

MANILA (AP) — Filipino golfers Ben Arda and Celestino Tugot, both veterans of Canada Cup play and the Far East open circuit, are scheduled to leave Monday for Mexico City to compete in the 15th annual International Golf Championship and World Cup Tournament Nov. 9-12.

Hobbs Has 5-2 Mark

Hobbs continues to attract attention in area football circles. The Panthers took their 5th win of the season last week with an impressive 63-32 rout of Divide.

Hermleigh's Cardinals, with the next best record at 3-3-1, lost, 6-19 to a strong Central Catholic team at Abilene that had a happy homecoming.

Ira suffered another heartbreak loss, dropping another one - point decision, 27-28, at Blackwell. Gail fell, 30-6, to powerful Sterling City.

Hobbs will be out this week to protect its perfect district mark against Blackwell, while Hermleigh will try to get back on the winning track at Trent. Ira visits McCaulley, and Gail will be at Garden City. The Ira - McCaulley affray rates as a tossup while Gail and Hermleigh will be decided underdogs.

The records:

TEAM	W	L	T	Pts	Opp
Hobbs	5	2	0	208	121
Hermleigh	3	3	1	122	120
Ira	2	5	0	179	179
Gail	2	6	0	96	274

Melinkovich Activated

DETROIT (AP) — The Detroit Lions of the National Football League activated Mike Melinkovich from the taxi squad Tuesday to replace defensive tackle Denis Moore, who underwent knee surgery today in a Detroit hospital.

Melinkovich, a 6-foot-3, 245-pounder, played two seasons with the St. Louis Cardinals. Moore was injured against San Francisco last Sunday.

CLOSE IN — Littlefield defenders (dark jerseys) close in on Snyder's David McGinnis (11) at the end of a long end run in Wildcat Stadium Friday night. Tigers Tim Mebane (71) and Bobby Clayton (70) provided key blocks. Snyder won 7-6.

SPORTS

HARGETT IS OFFENSE LEADER IN SOUTHWEST

DALLAS (AP)— Texas A&M quarterback Edd Hargett has produced the most offensive yards of any player in the Southwest Conference football race. But the man who has gained the most per game is Mike Richardson of Southern Methodist, who, however, has no points to show for it.

Richardson has played only three games and has a total offense of 538 yards for a 179.7 average.

Hargett actually has averaged 29 yards less than that.

But his yardage has produced scores—something necessary to victory. The Aggie star has rolled up 1,055 yards on 217 plays and has accounted for 10 touchdowns.

Bill Bradley of Texas, who has averaged 167.2 yards per game, has accounted for eight touchdowns while John Scovell of Texas Tech, averaging 120 yards per game, is responsible for seven touchdowns.

The most versatile players are Southern Methodist's Jerry Levias, Texas A&M's Larry Stegent and Texas' Bill Bradley.

Levias leads in three categories — pass-receiving with 33 catches for 336 yards, punt returns with 216 on 16 runs and kickoff returns with 261 yards on 14 tries.

Stegent is fourth in ball - carrying with 340 yards, fifth in pass-receiving with 266 yards and second in kickoff returns with 234 yards.

Bradley, Texas quarterback, is indeed versatile if kicking is included. He is fifth in ball - carrying with 302 yards; fourth in passing with 615, fifth in punt returns with 86 and second in punting with a average of 41.0.

Chris Gilbert of Texas leads the ball-carriers with 696 yards and six touchdowns. Hargett tops the passing with 66 completions for 1049 yards.

Steve O'Neal of Texas A&M leads the punters with a 43.2 yards average and Bill Hobbs of A&M leads the pass-defenders with five interceptions for 157 yards.

Buffs Claim Oiler

BUFFALO, N.Y. (AP) — Buffalo of the American Football League has claimed and activated flanker-split end Monte Ledbetter, a rookie cut by the Houston Oilers last Friday when the Bills activated Glen Bass and Lionel Taylor.

Ledbetter, 24, who spent last season on Houston's taxi squad, fills the vacancy created by injured middle-linebacker Harry Jacobs, who is sidelined for the rest of the season.

New Bird-Brain?

COLUMBIA, S.C. (AP) — South Carolina Coach Paul Dietzel is using a computer in an effort to help the football fortunes of his Gamecocks.

"The system doesn't give us any additional information," Dietzel explained Tuesday. "But it analyzes it and condenses it for us by Monday morning rather than Thursday."

Dietzel is feeding all scouting reports into the electronic brain.

Pirates Have Law

PITTSBURGH (AP) — The Pittsburgh Pirates Tuesday announced that recently retired Vernon Law will be their pitching coach next year.

HI 3-3514
SNYDER AMBULANCE SERVICE
Odis Glasscock

Feather Printing
for all your printing needs
Phone HI 3-6331
2107 25th. Street

Dunbar, Tigers Lead District 3-AAA Race

Lubbock Dunbar continues to set the pace in the District 3-AAA football race, but Snyder's Tigers, also sporting a perfect record in league warfare, are beginning to raise a few eyebrows.

Dunbar took its fifth straight loop win by blanking Levelland 28-0 last week. Snyder copped its fourth straight victory, 7-6, by fighting off a late rally at Littlefield.

Sweetwater remains in the title chase by virtue of a 13-7 conquest of Brownfield last week. The Ponies have a 4-1 league mark, having lost earlier to Dunbar.

Lamesa and Brownfield, with 2-2 records, are in fourth place in the district [illegible] followed by Lake View, Littlefield and Levelland, who still are seeking their first district win.

Snyder hosts Brownfield in the headliner this week while Dunbar and Sweetwater will enjoy open dates. Also on Friday night, Littlefield invades Lamesa, surprising 6-3 conqueror of Lake View, while the Chiefs are slated for an appearance against the Lobos at Levelland.

The standings:

SEASON

TEAM	W	L	T	Pts	Opp
Dunbar	6	0	0	139	49
Sweetwater	5	1	0	120	114
Snyder	5	1	0	86	100
Brownfield	2	3	0	72	83
Lamesa	2	3	0	13	127
Lake View	1	4	0	61	108
Littlefield	1	4	0	36	143
Levelland	0	7	0	43	173

DISTRICT

TEAM	W	L	T	Pts	Opp
Dunbar	3	0	0	91	28
Snyder	4	0	0	83	39
Littlefield	1	2	0	101	51
Brownfield	2	2	0	53	67
Lamesa	2	2	0	13	39
Lake View	0	4	0	31	64
Littlefield	0	4	0	37	80
Levelland	0	4	0	32	101

LAST WEEK'S RESULTS — Snyder 7, Littlefield 6; Dunbar 28, Levelland 0; Sweetwater 13, Brownfield 7; Lamesa 6, Lake View 3.

THIS WEEK'S SCHEDULE — Brownfield at Snyder; Littlefield at Lamesa; Lake View at Levelland.

Hawks Soar 114-103

BY THE ASSOCIATED PRESS

Zelmo Beaty is off to one of his best starts in the National Basketball Association. So are the St. Louis Hawks.

The Hawks made it nine victories in 10 starts by defeating Baltimore 114-103 Tuesday night with Beaty showing the way with 28 points. The victory strengthened the Hawks' hold on first place in the Western Division.

Seattle beat Chicago 114-104 and San Francisco whipped New York 108-103 in the other scheduled NBA games.

Beaty, a 1962 Little All-America with Prairie View, is the No. 1 scorer for the Hawks. He tallied six straight points in the last period to erase a Baltimore lead and put the Hawks comfortably ahead on their home court.

Walt Hazzard, former UCLA star, led Seattle to its home court victory over Chicago with 34 points. Six of them came in a row with the Sonics ahead 105-100 to put the game out of reach of the Bulls. It was the ninth straight defeat for the winless Bulls.

San Francisco won its fifth in a row and handed New York its sixth straight defeat. Nate Thurmond, with 26 points and 27 rebounds, paced the Warriors.

Phil Jackson, New York rookie from North Dakota, was ejected by referee Bill Kunkel during a rumpus late in the game at the Oakland Coliseum.

Dick Barnett, with 19 points, was high scorer for New York.

Muskies, New Jersey Win

BY THE ASSOCIATED PRESS

The Kentucky Colonels and the Houston Mavericks were overcome — by hot streaks, not by emotion.

The Colonels led by 15 points late in the third quarter but lost 107-104 to the New Jersey Americans and the Mavericks opened up a 26-10 first-period lead but fell 108-91 before the Minnesota Muskies Tuesday night in the American Basketball Association.

In the only other ABA game, the Anaheim Amigos turned back Oakland 26-123 despite a single-game scoring record of 49 points by the Oaks' Lavern Tart.

St. Louis beat Baltimore 114-103, San Francisco defeated New York 108-103 and Seattle downed Chicago 114-104 in the National Basketball Association.

New Jersey fought back to tie Kentucky 104-104 with 1:47 left and then won it on three fouls shots by Howard Bayne. Darel Carrier led Kentucky with 38 points. Dan Anderson paced New Jersey with 25.

A 38-point second quarter turned the tide for Minnesota, which was led by Mel Daniels' 36 points and Terry Kunze's 24. Art Becker scored 25 for Houston.

Tart hit on 15 of 28 shots from the field and 19 of 22 from the free throw line in a losing cause for Oakland. John Fairchild and Les Selvage topped Anaheim with 26 points each.

Rangers Dethrone LA Kings, 6-1

LOS ANGELES (AP) — The Los Angeles Kings brazenly romped unbeaten in their first five games in the National Hockey League.

But the expansion club was soundly initiated Tuesday night.

The rough New York Rangers with a 6-1 victory handed Los Angeles its third loss. The Kings have two draws.

The Kings moved to a 1-0 lead after 1:31 of the opening period Tuesday night but from there on New York goalie Ed Giacomin was tough.

The Rangers tied it 1-1 in the second period, and Vic Hadfield and Reg Fleming scored back-to-back goals within 24 seconds. Rod Gilbert capped the New York scoring with his 100th goal in the final minutes of the game.

Snyder Elevens Show Up Foes

Snyder football teams have won six more games than their outside opponents as the season nears the final stretch.

Two home games are on tap this week with the Varsity hosting Brownfield in Tiger Stadium at 7:30 p.m. Friday in an important District 3-AAA encounter. Saturday night, the Junior Varsity hosts Lamesa in a 7:30 p.m. battle in Tiger Stadium.

The four Junior High teams will be out of town Thursday night. Travis 8th grade will tangle with Runnels in Big Spring at 6 p.m., followed by a 7:30 p.m. clash between Travis 9th grade and the Brahmas. Lamar 8th grade is due for a 6:30 p.m. test at Lamesa, followed by an 8 p.m. tussle between Lamar 9th and Lamesa.

The 7th grade teams closed out their season last week.

Travis 8th continues to set the pace against outside foes, although the Blue Devils had to go all out again last week to preserve its perfect record. Lamar 9th also is undefeated with only an earlier tie with the Brahmas to mar the record.

The Varsity Tigers have won more games than they have lost, and the Junior Varsity is "even -Stephen" after eight contests. Lamar 8th and Travis 9th are the only teams with more losses than wins, but both teams have improved considerably during the season.

The unofficial standings:

TEAM	W	L	T	Pts	Opp
Travis 8th	6	0	0	112	24
Lamar 9th	7	0	1	152	12
Varsity	4	3	0	86	100
Jr. Var.	4	4	0	135	126
Lamar 8th	2	4	0	42	84
Travis 9th	0	6	0	8	187
TOTALS	23	17	1	335	533

SNYDER Mechanical
712 AVE. S
- Plumbing
- Heating
- Air Conditioning
- Pump Installation and Repair
PHONE HI 3-3803

AUTO INSURANCE
From Old Line Companies!
We Can Fill All Your Insurance Needs
Hugh Boren & Son
INSURANCE AGENCY
N. W. Cor. Sq. Phone HI 3-3555

To carry you anywhere you want to go this season . . . these darlings with fashion's favorite little heel . . . swinging out in heavenly leathers!
Personality

FAST ACTION USE THE WANT ADS FOR FAST RESULTS

CLASSIFIED ADVERTISING RATES & SCHEDULE

15 WORD MINIMUM

1 day per word 8c
2 days per word 11c
3 days per word 15c
4 days per word 18c
5 days per word 20c
6th day 22c
Legals, per day 6c
Card of thanks per word 5c
Each additional day 2c per word. These rates for consecutive insertions only. All ads are cash unless customer has an established credit account with The Snyder Daily News. No refund will be made on an ad after appearing in paper. The Publisher is not responsible for copy omissions, typographical errors or any unintentional error that may occur further than to correct it in the next issue after it is brought to his attention.

ERRORS

The Daily News can not be responsible for more than one incorrect insertion. Claims cannot be considered unless made within three days from date of publication. No allowance can be made when errors do not materially affect the value of the advertisement. All out of town orders must be accompanied by cash, check or money order. Deadline 4:30 p.m. Monday through Friday, prior to day of publication. Deadline Sunday, 4:30 p.m. Friday.

BUTANE

CALL SCURRY Butane Company HI 3-3721 for prompt gas delivery. Sales and domestic and commercial appliances.

ANNOUNCEMENTS A

PERSONAL A-5

FOR A radiant look with Mary Kay Call Evelyn Schulz, HI 3-3240 for a complimentary facial.

BUY OR SELL THROUGH CLASSIFIED ADS—

AUTOMOBILES B

AUTOS FOR SALE B-1

FOR SALE: Personal office car, 1966 V8 Dodge Coronet, 4 door, A-C. Phone HI 3-6911.

1965 OLDS DELTA 88, four door. One owner. Call HI 3-7183 after 4:00 p.m.

1964 DODGE, one owner, power, air, new tires. Call HI 3-3907 after 5:00. See at 3758 Avondale.

BY OWNER: Clean 1960 OLDS 98. A-1 motor and tires. Power, air. Consider some trade. HI 3-4735 after 5:30 p.m.

1962 TRIMUPH - 4, wire wheels, disc brakes, new tires and paint. Engine in top condition. Call HI 3-9523.

1965 CHEVROLET IMPALA, one owner, 283 motor, power and air. Real clean. M. C. Fowler, HI 3-5030.

1965 VOLKESWAGON for sale. See at 2800 Ave. U after 6:00 p.m.

AUTO WANTED B-6

WANT TO BUY good clean 1955 or 1956 Chevorlet. Call HI 3-6444 after 5:00 p.m.

SCOOTERS-BIKES B-8

1960 HONDA SUPER 90, bright red color, very good condition, only 8,600 miles. Call HI 3-7697.

AUTO RADIATORS B-11

FRANK D. STEPHENSON
"THE RADIATOR MAN"
CLEANING — REPAIRING
NEW — REBUILT
SNYDER RADIATOR SERVICE
1105 Ave. T HI 3-4131

Come By Or Call
Y-Z Engineers Service
For 1st Class Automotive
RADIATOR SERVICE
HI 3-6632 Lubbock Hwy. Snyder, Texas

RADIATOR SALES & SERVICE
Is Our
Only business
Not A Sideline
Complete Radiator and Cores In Stock. See Us For Your Every Radiator Need.
GRAVES RADIATOR SHOP
2503 Ave. U HI 3-6732

BUSINESS SERVICES D

HOME CLEANERS D-8

WHY WAIT for carpet to dry? Clean with New Host. Use room instantly. Hammond Carpet Co. 3906 Ave. S. HI 3-4801.

PAINTING-PAPER D-11

PAINTING WANTED, spray, brush or roller. Interior or exterior. All work guaranteed. Free estimates. Call HI 3-4219

PROFESSIONAL D-14

FLOOR COVERING
WARM
EASY TO CLEAN
NO WAXING
McCRARY'S
HI 3-4296

BUSINESS SERVICES D

MISCELLANEOUS D-26

Hazel Flying Service
We Guarantee You A Kill
AERIAL DEFOLIATION
$1.75 Per Ground Acre
Hazel Flying Service
Office, Hermleigh, Tex.
MO 3-2463
Or Beacon Motor Lodge
HI 3-3571

EMPLOYMENT E

HELP WANTED FEMALE E-2

BE MORE BEAUTIFUL
And make money too.
Avon will train you.
AVON
Write Box 1174
San Angelo, Texas

WOMAN'S COLUMN H

CHILD CARE H-3

KIDDIES COTTAGE
Going on a trip or just shopping, bring your kiddos to Kiddies Cottage. By the day, night, or week. For more information Call HI 3-3118.

LAUNDRY SERVICE H-5

IRONING WANTED, $1.50 mixed doz. pick up and delivery 50c extra. Work guaranteed. Call HI 3-4930.

MISCELLANEOUS H-7

MOISTURIZE AND lubricate dry skin 24 hours a day. Helena Rubinstein's Skin Dew Twins on sale for limited time. Get $11.00 value for $6.00 or $6.50 value for $3.50. We deliver — Burgess Pharmacy. Phone HI 3-7582.

FOR SALE: Sweet potatoes and other vegetables. 100 26th. Call HI 3-7456.

FARMER'S EXCHANGE J

FARM EQUIPMENT J-1

FOR SALE: Hi-clearance Graham Plow with cylinder and hose; shredder; cotton trailers, 2, 4 and 5 bale. Call or write John Zalman, Jr., Rt. 2, Snyder Texas.

METAL BUILDINGS for sale, any size. Call AC 915 263-2900.

LIVESTOCK J-3

PIGS FOR SALE: Call HI 3-6207.

HORSE TRAINING
From Colts to finished horses. Roping, reining, cutting and pleasure. Horseshoeing & hoof care
at
MODERN BELL ACRES
Horses for Sale
Tim Roberts HI 3-5279

REGISTERED BLACK Angus bulls for sale. 30 to pick from. Can be seen 1 mile north, first house east of China Grove Store.

MISCELLANEOUS J-8

ONLY TWO Butler Ster-N-Dry Grain bins left for immediate installation, loan available. Will pay for itself in three years on good crops. HI 3-4394.

GOOD QUALITY cows and calves for sale, also 90 acre farm. Call HI -7189 after 5:00 p.m.

USE CLASSIFIED

MERCHANDISE K

BUILDING MATERIAL K-1

CLARK'S BIG VALUE!
PREFINISHED PANELING
Two Patterns
4 Ft.x8 Ft. Ea. $3.59
CLARK LUMBER CO.
1706 25th St. HI 3-6347

HOUSEHOLD GOODS K-4

SPOTS BEFORE your eyes, on your new carpet, remove them with Blue Lustre. Rent electric shampooer. $1. Perry Brothers.

KEEP CARPET cleaning problems small, use Blue Lustre wall to wall. Rent electric shampooer $1. Sherwin Williams 3809 Ave. S.

SPORTING GOODS K-8

DEER COUNTRY, 1,000 acres mountains, $10 day, free doe permits. Louis Butman, Silver Saddle Ranch, Merkel. Call Nubia 846-4185.

MISCELLANEOUS K-11

SORRY SAL! now a merry gal. She used Blue Lustre rug and upholstery cleaner. Rent electric shampooer $1. Clark Lumber Co.

THE EXCHANGE
FARMS, RANCHES and HOUSES.
Fred Campbell, Rt. 2, Hermleigh, Texas, MO 3-2316 has for sale a John Blue liquid fertilizer pump, 6 chisels go, fits on a tool bar. Also an International forage harvestor on good rubber, model 15 blower, wth everthing in good shape, and a 3 point hitch, 8 ft. blade ditcher.

JESSE KOONSMAN, HI 3-5798, has for sale an IH chopper. Good rubber.

Leo Schattel, HI 3-4770 has for sale a 1960 Chev. truck, $1600 with a 15' grain bed or $900 without. Fair shape and fair dual 900 tires.

FORREST W. BEAVERS
Realtor, Insurance & Loans
103 Brownfield Bldg.
Phone HI 3-9472

MERCHANDISE K

MISCELLANEOUS K-11

GARAGE SALE
ALL DAY SATURDAY
1st House North of Devers Oil Co. on Clairemont Road
Some Furniture.

RENTALS L

FURNISHED APTS. L-3

TWO ROOM and three-room furnished apartments. Also two bedroom apartments with or without T. V. Jack & Jack Realty. HI 3-3452 or HI 3-3566.

TWO BEDROOM furnished apartment. 1901 Coleman. Upstairs. $65.00 month, bills paid. Call Pope at HI 3-6331 or HI 3-7166 after 6 p.m.

THREE ROOMS, bath, carpeted, central heat and air, lots of closets. 3107 Ave.U.

FURNISHED and Unfurnished Two bedroom apartments. Newly refinished, clean, water paid, yard kept, SCAT available. Call HI 3-6725.

LUXURY ONE bedroom apartment, Colonial Garden Apartments, 2604 25th St. Contact Browning Realty, HI 3-6306, or HI 3-3158 nights.

One Bedroom Apartments
Nice furnished, clean spacious large closets. Bills paid.
BEL AIRE VILLAGE
27th at Ave. X
Call HI 3-6739 HI 3-9403

NICELY FURNISHED
APARTMENT & ROOMS
Special Monthly Rate
Bills Paid — Come Look
Tel-Ray T.V. Available
SKYLINE MOTEL
Lamesa Highway HI 3-6692

UNFURNISHED APTS. L-4

UNFURNISHED APARTMENTS for rent. Newly refinished. Phone HI 3-3849 or HI 3-3431.

FURNISHED HOUSES L-5

TWO BEDROOM, $60.00 mo., bills paid, wall furnace. Call HI 3-3567 or HI 3-4428.

UNFURNISHED HOUSES L-6

TWO BEDROOM, 710 30th. Call HI 3-4586.

NICE LARGE three room and bath house in country. Water and gas furnished, quiet location. S. L. Morris HI 3-3001.

COUNTRY—GOOD 5 room house, plumbed for washer. On one acre, good water. HI 3-7170.

FURNISHED OR unfurnished three bedroom brick, two baths, double garage, fenced back yard. Available Oct. 15. 2300 37th. Russell Jones PO3-6151 Lubbock, Texas.

NICE CLEAN, two bedroom house 2108 26th. Call HI 3-3135. Mrs. R. L. Terry.

CLEAN TWO bedroom unfurnished house, carpet, fenced, washer connection. 312 36th. See after 4:00 p.m.

NICE TWO bedroom, large living room, new linoleum in kitchen, breakfast room, plumbed for washer, paved carport. $60.00. HI 3-4866.

NEWLY DECORATED lovely large home, new Kitchen Aid dishwasher. Call HI 3-4866.

TWO THREE bedroom houses, 2013 40th and 125 20th Place. Call Colorado City RA 8-3767.

THREE BEDROOM and two bedroom houses for rent. Call HI 3-4400.

REAL ESTATE M

HOUSES FOR SALE M-2

COLONIAL HILLS, 3 bedroom, 2 bath, Kitchen-Den with Fireplace. HI 3-6116.

1. 3720 Austin St. 3 Bdrm. & Guest house will redecorate to suit Buyer inside & out. Complete financing $10,250.
2. 1808 37th St. 2 Bdrms. & Den, $8,500.00.
3. 4008 Ave. U, 4 Bdrms., NDP $7,300.
4. 4102 Ave. U, 4 Bdrms., $7,500.
5. 3726 Ave. U, 3 Bdrms. $8,000.
6. 111 Hickory, 2 Bdrms., $7,500.
7. 129 20th Place, 2 Bdrms., NDP, $6,500.
8. 3707 Noble Dr. 2 Bdrms. NDP $5,000.
9. 3742 Highland Dr. 2 Bdrms. $8,000.

We have all the V.A. & F.H.A. Houses that are ready to sell call us at
JACK & JACK REALTY
611 East Hwy. Ph. HI 3-3452
Night HI 3-3566
Mr. J. M. (Joe) Glass
HI 3-3860

BUYING OR SELLING YOUR HOME?
COMPLETE REAL ESTATE SERVICE

BARGAIN, need furniture? Need room? See this older home! 4 bedroom, furniture goes, 1010 26th Street.

BEAUTIFUL 3 bedroom, two tile baths, edge of town. This is truly a home with every feature anyone would want. All brick, office space, wood burning fireplace, closets galore, double garage, carpet throughout. Lots of extras, small acreage.

WEST, close to all schools and churches. Completey redone inside. Lots of room, built-ins in kitchen. 3 bedroom, 1½ baths, new carpet throughout. 3110 40th Street.

COME, let us show you FHA anl VA repossessed homes. Good buys and refinished.

IT'S TIME to buy a HOME! Building costs are still going up. Have choice lots. . . . Your plans or ours.

BROWNING REALTY
1906 24th Street
Phone HI 3-6306 Night HI 3-3158

REAL ESTATE M

HOUSES FOR SALE M-2

TWO BEDROOM, large den and kitchen, carpeted through out. Call H 3-2581 or H 3-9740 after 4:00 p.m.

East: 3 Bdrm. $7000 Financed.

East: 3 Bdrm. 2 Bath Brick, Tile fence, Dbl. Garage, Carpet, Drapes, on corner, see this one.

West: 4010 Austin. Large 3 Bdrm. Small equity $84 month.

East: 400 33rd. 3 Bdrm., 2 Bath, carpet, fenced, draped, large kitchen, dishwasher, 268 Mo.

West, 3010 38th. 3 Bdrm., 2 Bath, Total Financing $68 Mo.

No Dn. Pay. 417 30th, 3008 Ave. E, 416 28th, 3804 Noble, 401 34th, 107-110-112-118-129 Milburn.

SEE US FOR FHA & VA REPO HOMES
MERLE NEWTON REALTY
3311 Big Spring Hwy. HI 3-6928
NIGHT Phone HI 3-6922

1. 2307 40th. Equity lowered, three bedroom, front kitchen, quality carpet in living room and hall. Small office behind carport, fenced. Payments $80.50.
2. 3102 Crockett, 2 bedroom brick,, large living room and dining area, Total price $9,500.
3. 2349 Sunset, two bedroom, living room and den, carpeted throughout. Carport and fenced. $10,875.
4. Equity buys: 4516 Fredonia . . . 3730 Austin. . . . 2218 Sunset . . . 2310 42nd
5. 3720 Austin . . . 3 bedrooms, 1 bath
6. For rent: 2310 42nd, two bedroom, large living room. Built in dishwasher. washer & dryer connection. Fenced $80.00 mo.

TEAL REAL ESTATE
Building Contractor
4201½ Ave. S.
Office HI 3-4133
Night: Dillard Teal Hi 3-4133

NORTHEAST . . . 117 Browning . . . has been newly painted . . . lovely yard . . . complete financing to right party . . . total payment in the $40's.

SOUTHWEST . . . newly refinished . . . 3742 Highland Drive . . . payments $62.00 monthly.

SOUTHWEST . . . 3726 Avenue U . . . 3 bedroom . . . newly refinished . . . payments $62.00 monthly.

COLONIAL HILLS . . . new listing . . . 3 bedrooms, 2 baths, den . . . built in kitchen . . . refrigerated air . . . corner lot . . . Now is the right time to buy this fine home . . . Appointmen only.

FARM LAND EAST AND NORTH . . . 300 acres East to settle an estate with 3 bedroom home . . . extra fine land . . . also 486 acres north with nice home . . . good cultivated land and well fenced pasture land.

SOUTHWEST . . . 2307 40th St. . . . payments $80.00 monthly . . . owner moved and has lowered equity drastically.

STEVENSON REAL ESTATE
South Side Of Square
Business Phone: HI 3-5612
Night & Weekends — HI 3-5612

Half Sec. Stock Farm, Some Minerals, Good House, $105 Acre.

Brick House . . . Good Location . . . Excellent Condition . . . Fenced Back Yard . . . Only $9500.

North Snyder . . . Nice House With Lots of Garden Space . . . $3500. Can Be Financed.

130 Ac. Stock Farm $125 Acre.

East Snyder Nice Home . . . Nothing Down, Payments $62 Month.

Equity Reduced to $150. Stanfield School District, Payments $62 Month.

BRIGHT'S REAL ESTATE
Northwest Corner Of Square
Ph. HI 3-6137 Day or Night

USE CLASSIFIED ADS!

BUYING? OR SELLING?
Section of land in Fisher Co., 480 acres in cult., good allotments for $130.00 per acre.
—80 acre tracts, close in.
2 good 3 bedroom houses outside city limits.
7 good equity buys on the East side. Low equity, low payments.
32 sections deeded and 4 sections leased for sale. Grass. 14 sections plowed and seeded. 30 producing oil wells. 13⅓% minerals, including production goes with sale. 2000 cow operation—$65.00 per acre.
FORREST W. BEAVERS
Realtor Insurance & Loans
103 Brownfield Bldg.
Phone HI 3-9472
Virginia Elme HI 3-3713
Forrest Beavers HI 3-6447

TAKE UP payments: Large 2 bedroom, garage, fenced yard. 3719 Ave. U. Call HI 3-7976 or HI 3-4263.

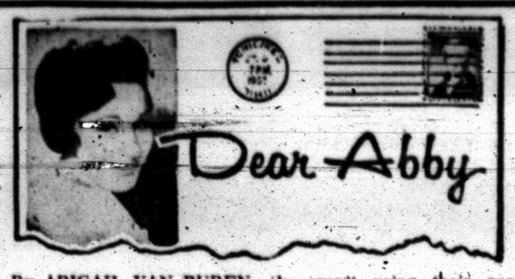

By ABIGAIL VAN BUREN

DEAR ABBY: Being a pilot for a commercial airline, I have seen many young wives who are either saying good-by to their husbands in the service, or meeting them when they return.

Now, Abby, wouldn't you think a young woman would want her husband to carry away a picture of her that is pretty and pleasing? After all, he may not see her for a year or more. And when the husband returns, how do you think he feels to be met by a wife who looks a mess?

Abby, I have seen young wives wearing rumpled shorts and soiled halters, with their hair done up in rollers, covered by a faded ugly kerchief.

I just don't know what some of those girls can be thinking of, do you?

PILOT

DEAR PILOT: They certainly aren't using their noodles. They remind me of the bride who wore rollers in her hair at her wedding because she wanted to look nice for the reception.

* * *

DEAR ABBY: I have heard that it is bad luck to seat 13 at a table for a dinner party. Where on earth did that silly superstition come from? I have a friend who wouldn't sit 13 at a table for love or money.

GISELA

DEAR GISELA: I don't know, but let me guess. It probably originated when a hostess, who had service for only 12 in her lovely china, crystal, and silver, invited 12 for dinner, and someone brought a friend, making it 13.

* * *

DEAR ABBY: Last week I made a proposal of marriage to a girl I was very much in love with. She refused. Now I find that she has told nearly everyone in town that I asked her to marry me and she turned me down. This has embarrassed me to a great extent.

Why would a girl broadcast something like that? I would have understood it had she accepted, but why would she tell people that she turned me down? I wish she'd have kept her mouth shut.

EMBARRASSED

DEAR EMBARRASSED: She was obviously proud of the fact that someone proposed to her, even tho she refused. In addition to being inconsiderate and indiscreet, she talks too much.

* * *

Troubled? Write to Abby, Box 69700, Los Angeles, Cal., 90069. For a personal reply, inclose a stamped, self-addressed envelope.

Hate to write letters? Send $1 to Abby, Box 69700, Los Angeles, Cal., 90069, for Abby's booklet, "How to Write Letters for All Occasions."

The brilliant autumn leaves of North America are unmatched anywhere else in the world. In Great Britain, damp weather tones down the display. In continental Europe, Asia and the Southern Hemisphere, the climates tend to be too damp or too dry, temperatures too hot or cold, or evergreens too predominant, for a generally colorful autumn.

REAL ESTATE M

HOUSES FOR SALE M-2

EQUITY BUY
Or can be totally refinanced, 3 bedroom across street from High School. Guest house with bath in fenced yard.
STEVENSON REAL ESTATE
South Side of Square
Phone HI 3-5612

LOTS FOR SALE M-4

FOR SALE or trade 4 lots, W. 18th St. 220 x 175 ft. Write Steve Schwertner Rt 1 San Angelo, Texas.

ONE, TWO or three lots for sale or trade, terms, make offer. East 31st St. H. O. Clark, 6230 Power Drive, Dallas 75227.

FOR SALE-LEASE M-10

FOR SALE or rent, two bedroom house. 410 30th Call HI 3-9377 or HI 3-4442. Only 3750.00 remaining on loan.

OLD CAR SHOT?
See The New
DODGE ADVENTURER
Custom Comfort and Appearance In Standard Equipment Plus All the Adventurer Package. The One In Stock Has 383 Cu. In. Engine & Automatic. See It Now At:
THOMAS CHRYSLER
Your Dodge And Plymouth Dealer
2103 25th St HI 3-9386

1967 FAIRLANE Sta. Wag., Loaded	$2895
1966 CHEVROLET Impala, 4 Dr., Loaded	$2295
1965 OLDS Delta 88, 4 Dr., Loaded	$2295
1966 CHEVELLE 2 Door H.T., Power & Air	$2395
1966 OLDS Dynamic 88, Loaded	$2595
1966 GALAXIE 500 2 Dr. H.T. Loaded	$2495
1963 MERCURY Monterey 4 Dr., Loaded	$1095
1965 MERCURY Montclair 2 Dr. HT, Loaded	$1895
1965 MERCURY Parklane 4 Dr., Loaded	$1995
1963 CHEVROLET Impala 4 Dr., V-8, Loaded	$1195

DENSON'S USED CARS
300 East Highway Phone HI 3-3912

PRICES REDUCED

1960 B-100, V-8, Major Overhaul, Was $595, Now	$495
1965 DODGE D-100 ½ Ton, Was $1195, Now	$995
1962 INTERNATIONAL C-110 Pickup 4 Speed, V-8, Was $825, Now	$675
1961 GMC V-6, 4 Speed Was $550, Now	$495
1962 INTERNATIONAL C-100 ½ Ton Pickup, Was $795, Now	$695
1963 SCOUT 4x4 Pickup, Front End Winch, Front Tow Bar	$995
1958 FORD F-600 Dump Truck	$475

SNYDER TRUCK & TRACTOR CO.
E. Highway Ph. HI 3-9346

Bourbon Street Preacher Sees Religion's Bright Side

By JEAN KELLY
Dallas News Writer
(For The Associated Press)

LUBBOCK (AP) — The brighter side of religion keeps Bob Herrington up to tricks on New Orleans Bourbon Street.

He pushes jokes and the Gospel with equal fervor.

Like "I wasn't smart enough magna cum laude—thanks a laude."

"The Beatles look like they're going some place. Most Baptists I know look like they've been.

"I'm for men of all religions. In fact, I'd preach at the Vatican tomorrow, if Pope Paul would lead the singing.

The evangelist, whose trademarks are red socks, a red tie, and a tiny red Bible, has earned stage center on Sunday afternoon in bourbon Street's Show-Bar.

Tuesday, he swapped church talk with the Texas Baptist Brotherhood meeting here at Southcrest Baptist Church.

The only way you can get by preaching on Bourbon Street, is by being a real man, he told the group. Most churchmen are weak sisters.

His message he termed simple. "The Lord didn't come to bug us, he came to help us."

Harrington, often accused of being an Elmer Gantry or at best a publicity hound, told the group I've been bled a lot.

But, he said, he can't resist throwing out such tidbits as "The Bible tastes good, like the word of God should."

Other favorites:

—"John the Baptist lost his head but he made the books."

"Herrod in his day was as big as LBJ."

"People say don't you ever doubt? I say I could, but I'd rather shout.

The Bourbon Street pastor, a native of Georgia, said he sought out his particular ministry because "I wasn't smart enough to be a missionary."

"I can't even pronounce all the words yet, he added. "I believe our first message was from the book of Concorda."

The mile-a-minute speaker told the group that a serious and scholarly approach can kill zeal.

If he has a measure of success on Bourbon Street, he said, it's because "I haven't been saved long enough to get over it."

He urged Baptist men to "loosen up and live."

TV Schedules

KRBC ABILENE Ch. 9

KRBC—Mon. Thru Fri. Daytime

7:00 Today	12:30 Make Deal
7:25 Harry Holt	1:00 Days Lives
7:30 Today	1:30 Doctors
8:25 Devotions	2:00 Other world
9:00 Judgment	2:30 Don't say
9:25 News	3:00 Match game
9:30 Con'tration	3:25 News
10:00 Personality	3:30 Fam. game
10:30 Squares	4:00 Talking
11:00 Jeopardy	4:30 Newlywed
11:30 Eye guess	5:00 Date game
11:55 News	5:30 News-W'thr
12:00 News-weather	6:00 News
12:15 S. Chappel	

KRBC—Wednesday Evening

6:30 Virginian	10:3 Tonight
8:00 Kraft Music	10:00 News-weath'
9:00 Run Life	10:25 Pigskin picks

KRBC—Thursday Evening

6:30 D. Boone	9:00 D. Martin
7:30 Ironside	10:00 News-weath'
8:30 Dragnet	10:30 Tonight

KCBD LUBBOCK Ch. 11—Scat 5

KCBD—Mon. Thru Fri. Daytime

7:00 Headlines	12:55 News
7:05 Farm news	1:00 Days our life
7:25 Weather	1:30 Doctors
7:30 Today	2:00 Other world
9:00 Judgement	2:30 Don't say
9:30 Con'tration	3:00 Match game
10:00 Personality	3:30 Date game
10:30 Squares	4:00 Donna Reed
11:30 Eye guess	4:30 Lassie
11:55 News	5:00 Wells fargo
12:00 Report	5:30 News
12:15 Closeup	6:00 News
12:30 Make deal	

KCBD—Wednesday Evening

6:30 Virginian	10:00 News
8:00 Kraft-Music	10:30 Tonight
9:00 Run life	

KCBD—Thursday Evening

6:30 Dan Boone	9:00 D. Martin
7:30 Ironside	10:00 News
8:30 Dragnet	10:30 Tonight

KMID MIDLAND Channel 2

KMID—Mon. Thru Fri. Daytime

7:00 Today	1:00 Days of lives
9:00 Judgment	1:30 Doctors
9:25 News	2:00 Other world
9:30 Con'tration	2:30 Don't say
10:00 Personality	3:00Match game
10:30 Squares	3:25 News
11:00 Jeopardy	3:30 Romp room
11:30 Eye guess	4:00 Comics
11:55 News	5:00 Beaver
12:00 Masterson	5:30 Hunt-Brink
12:30 Make deal	6:00 News-wthr
12:55 News	

KMID—Wednesday Evening

6:30 Virginian	10:00 News-wthr
8:00 Kraft-Music	10:30 Tonight
9:00 Run life	

KMID—Thursday Evening

6:30 D. Boone	9:00 Dean Martin
7:30 Ironside	10:00 News-wthr
8:30 Dragnet	10:30 Tonight

KTXS SWEETWATER Ch. 12

KTXS—Mon. Thru Fri. Daytime

6:00 Semester	12:15 Farm facts
6:30 Farm news	12:25 Weather
7:00 Weather	12:30 World turns
7:05 News	1:00 Many Splen.
7:30 Cartoons	1:30 Houseparty
8:00 Capt. K'roo	2:00 Hospital
9:00 C. camera	2:30 Edge night
9:30 Hillbillies	3:00 Sec. storm
10:00 Andy	3:30 Shadows
10:30 Van Dyke	4:00 Fugitive
11:00 Love life	5:00 Flying nun
11:25 News	5:30 News
11:30 Search	6:00 News
11:45 Guiding lite	6:10 Sports
12:00 News	6:20 Weather

KTXS—Wednesday Evening

6:30 Hogan	9:00 Custer
7:00 Bewitched	10:00 News-w'thr
7:30 Hillbillies	10:30 Movie
8:00 G Acres	12:30 Sign off
8:30 Hun years	

KTXS—Thursday Evening

6:30 Cimarron	10:30 FBI
8:00 Movie	11:30 Cimmarron C.
10:00 News-weath'	12:45 Sign off

KERA & KRLD—Dallas Scat 2

KERA KRLD—Mon. Thru Fri. Daytime

9:00 Flight six	2:30 Spanish
9:15 New horiz.	2:45 Friendly G.
9:30 Discovery	3:00 Newsreel
10:00 Fam. living	3:15 Spanish
10:30 What's new	3:45 Round'bout
11:00 Learning	4:00 Classroom
11:15 Spanish	4:30 Local issue
11:30 Science	5:00 Sing
11:45 Public affairs	5:30 Driver ed
12:45 Homemaking	6:00 Health
1:15 Adv 'learning	6:45 Friend giant
1:30 New hor'zn	6:00 Feature
1:45 French chef	6:30 What's new
2:15 Science lab	

KERA &4KRLD—Wed. Eve

7:00 Driver ed	10:00 News
7:30 Musicians	10:30 Merv Griffin
8:00 Victorians	12:00 Playhouse
9:00 Fold Guitar	

KERA & KRLD—Thurs Eve

7:00 Espana	9:30 Next door
7:30 French chef	10:00 News
8:30 Eric Hoffer	12:00 Playhouse
9:00 Profile	

KWAB BIG SPRING Channel 4

KWAB—Mon. thru Fri. Daytime

5:55 Sign on	11:45 Guid lite
6:00 Semester	12:00 News
6:30 Farm news	12:15 Farm facts
7:00 Weather	12:25 Weather
7:05 News	12:30 World turns
7:30 Cartoons	1:00 Many splend'
8:00 Capt. K'roo	1:30 Houseparty
9:00 C. Camera	2:00 Hospital
9:30 Hillbillies	2:30 Edge nite
10:00 Andy	3:00 Sec. storm
10:30 Van Dyke	3:30 Shadows
11:00 Love life	4:00 Fugitive
11:25 News	5:30 CBS News
11:30 Search	6:00 News

KWAB—Wednesday Evening

5:00 Newlywed	8:30 2nd hun yrs
6:30 Hogan	9:00 Custer
7:00 Bewitched	10:00 News-wthr
7:30 Hillbillies	10:30 Movie
8:00 G. Acres	12:30 Sign off

KWAB—Thursday Evening

5:00 That girl	11:15 News
6:30 Cimarron	11:55 F.B.I.
8:00 Movie	12:55 Cimarron city

WFAA DALLAS Scat 3

WFAA—Mon. Thru Fri. Daytime

6:00 OP Lift	1:00 Newlywed
6:30 M. Cox	1:30 Dream girl
6:55 News	1:55 News
7:00 L&Hc dy	2:00 Hospital
7:30 Pep'mint	2:30 Shadows
8:25 Doctor	3:00 Dating
8:30 Early show	3:30 Mom-in-law
10:25 News	4:00 Temptation
10:30 Fam game	4:30 Sumpn else
11:00 Talking	5:30 News
11:30 Donna Reed	6:00 News-wthr
12:00 Fugitive	

WFAA—Wednesday Evening

6:30 Custer	12:00 News
7:30 2ndghun yrs	12:10 L&Hardy
8:00 Movie	12:40 House call
10:00 News	12:43 FBI
10:30 NFL West	12:44 Prayer
11:00 Joey Bishop	12:45 sign off

WFAA—Thursday Evening

6:30 Batman	10:30 Joey Bishop
7:00 Flying Nun	12:00 News
7:30 Bewitched	12:10 L&Hardy
8:00 That girl	12:40 House call
8:30 Peyton pl	12:43 FBI
9:00 Company	12:44 Prayer
9:00 NFL East	12:45 Sign off
10:00 News	

KTVT FT. WORTH Scat 4

KTVT—Mon. Thru Fri. Daytime

6:45 Meditations	12:30 Romper room
6:50 News	1:00 Hollywood
7:00 Theatre	2:30 Hon'mooners
8:30 Pat Boone	3:00 Capt. Zero
10:00 Per. Match	3:30 Popeye
10:30 J. LaLanne	4:00 M. Mouse
11:00 Hallmark	4:30 Flintstones
11:10 News	5:00 Munsters
11:30 Cartoons	5:30 Twilight zone
12:00 Sea Hunt	

KTVT—Wednesday Evening

6:00 Rifleman	10:15 Movie
6:30 Chevenne	11:00 Movie
7:30 R. Mason	12:30 Outdoors
8:30 Honey West	12:35 News
9:00 Movie	12:45 Meditations
10:00 News	12:50 Sign off

KTVT—Thursday Evening

6:00 Rifleman	10:15 Movie
6:30 Chevenne	11:00 Movie
7:30 Battlefield	12:30 News
9:00 Movie	12:40 Meditations
10:00 News	12:45 sign off

KLBK LUBBOCK Ch. 13—Scat 6

KLBK—Mon. Thru Fri. Daytime

5:55 Sign on	11:30 Search
6:00 Semester	11:45 Guid. light
6:30 Farm news	12:00 News
7:00 Weather	12:30 World Turns
7:05 News	1:00 Many Splend'
7:30 Morn show	1:30 H'party
8:00 Capt. Kanga	2:00 Hospital
9:00 C. Camera	2:30 Edge night
9:30 Hillbillies	3:00 Sec. storm
10:00 Andy	3:30 Hollywood
10:30 D. van Dyke	4:00 Fugitive
11:00 Love life	5:30 News
11:25 News	6:00 News

KLBK—Wednesday Evening

5:00 Newly-wed g.	8:00 2nd hun yrs
6:30 Hogan	9:00 Custer
7:00 Bewitched	10:00 News-w'thr
7:30 Hillbillies	10:30 Movie
8:00 G Acres	

KLBK—Thursday Evening

5:00 That Girl	8:00 Movie
6:00 News-w'thr	10:00 News-weath'
6:20 Sports	10:30 FBI
6:30 Cimarron	11:30 Cimmarron C.

Coast-to-Coast NEWSPAPERS SELL THE MOST!

ASSOCIATED PRESS NEWS IN PICTURES

SIGHT IN THE NIGHT — The fastest-selling gadgets in Paris are these glasses, equipped with lamps, which enable a person to read in bed without disturbing anyone.

NATURE'S FURY — From 60,000 feet up and looking down, this is what Hurricane Beulah looked like as it whirled its way toward Mexican and Texan mainland.

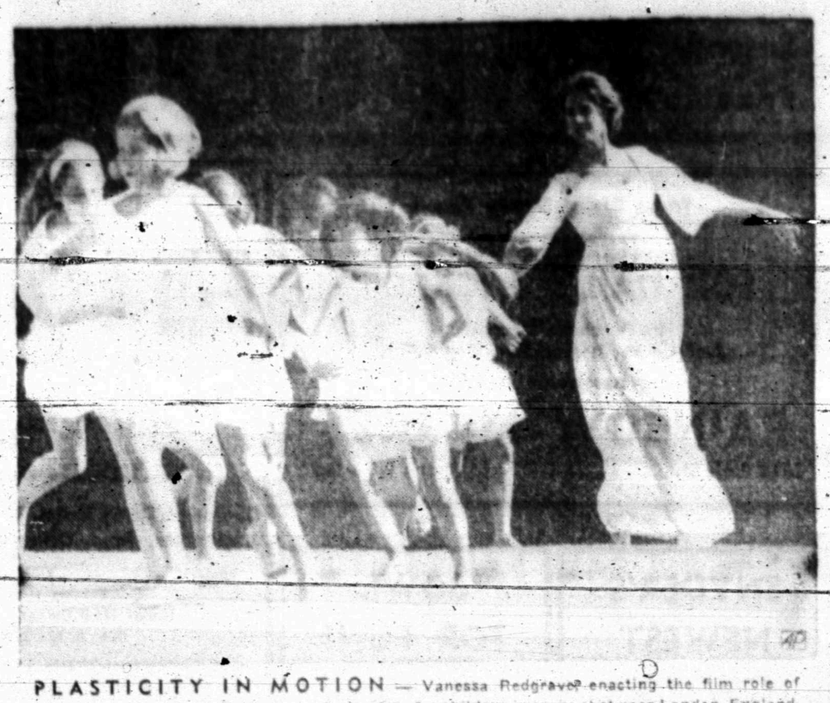

PLASTICITY IN MOTION — Vanessa Redgrave enacting the film role of famed dancer Isadora Duncan, conducts class for children in scene shot near London, England.

STRONG STUFF — Engineer scrutinizes thin boron filaments used for aviation purposes. Lighter than aluminum, the filaments are twice as stiff as steel.

IT LOOKS FAMILIAR — This scene should evoke memories for a veteran of the North African campaign in World War II. Today's locale is Vietnam and the Marine vehicles are making their way over the sand dunes after landing near demilitarized zone.

COVERED UP — It's a far cry from a sarong but behind the veil is Dorothy Lamour, garbed for her role as a Moroccan, in forthcoming TV show, "The Honorable Assassins."

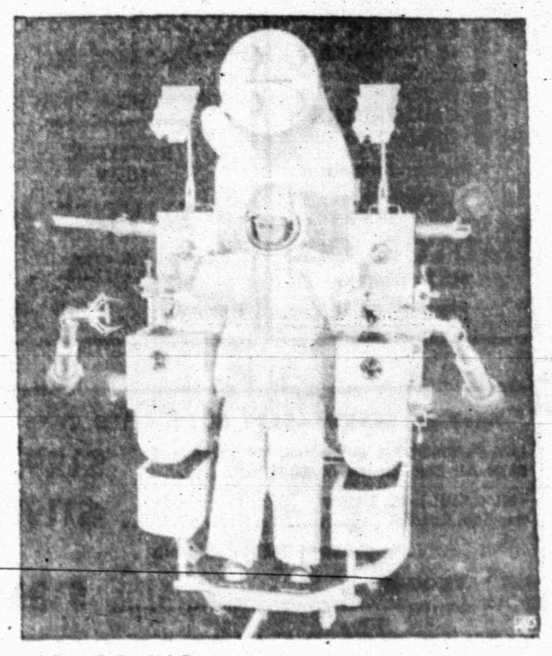

SPACE AID — Astral explorers may work from vehicles resembling this self-propelled "two-fisted" platform in mock-up form at Bendix plant in Mishawaka, Ind.

MONEY SWING — There's determination in Arnold Palmer's eyes as he drives in Thunderbird Classic in Clifton, N.J. He won by one stroke with total of 283.

IN NIPPON — The Dalai Lama, spiritual head of Buddhists in Tibet, arrives in Tokyo. It was his first visit abroad since he fled his homeland after Communist Chinese takeover.

ONE FOR THE SEASON — Outlined against the sky is Jim Hager diving off board at Muncie, Ind., pool. He was enjoying an open-air outing before autumn weather set in.

UP 'N' ONWARD — Mrs. Edith Orey, an octogenarian widow, paints window of her Kansas City house. She has painted the house once every three or four years.

INTO A NEW WORLD — It's an exciting moment for these young biology students as they use a microscope for the first time at Loretto Education Center in Kansas City.

RARE PAPER — You're looking at a block of four of the first stamp issued by Saxony. Up for auction in Frankfurt, West Germany, it'll probably fetch $50,000.

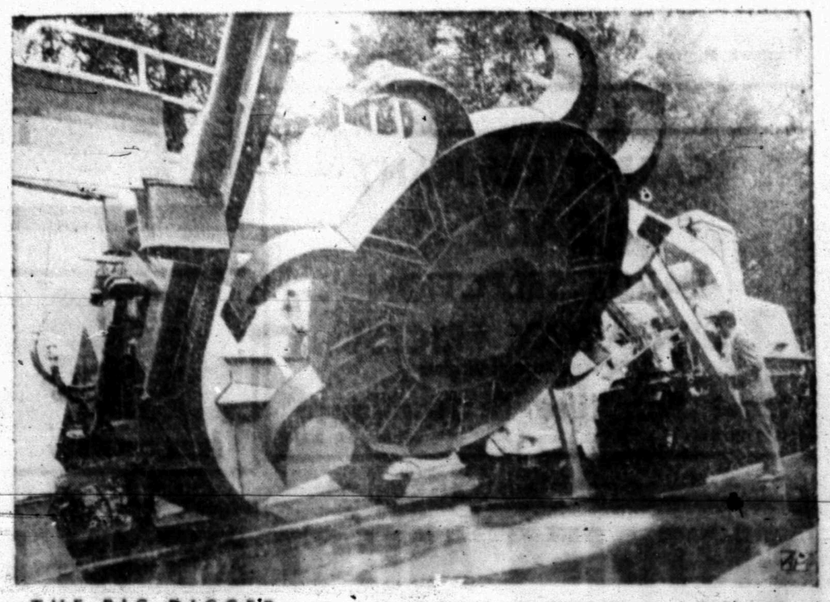

THE BIG DIGGER — The Soviet Union has developed this giant double rotor earth excavator which is being used in the construction of the North Crimea irrigation canal.

First Prize $10.00
Second Prize $2.50

FOOTBALL CONTEST

PERFECT SCORE $25.00

We're Giving Money Away!
REGISTER FOR DAILY JACKPOT
No Purchase Necessary.
Just Come In And Register Daily.
A&M at Arkansas
RAINBOW MARKET
1614 25th St. Phone HI 3-3802

ODORLESS CLEANING
SUITS Plain DRESSES $1.00
Billy's Cleaners
Billy Wayne Thompson—Owner
Blackwell at Hobbs
2505½ Ave. U Phone HI 3-4991
ODORLESS CLEANING
SWEATERS PLAIN SKIRTS PANTS 50¢

BURGESS PROFESSIONAL PHARMACY
2704 AVE. S SNYDER, TEXAS HI 3-7582
We hope your next Prescription carries this "Label."
Roy and Rayburn Burgess
Rice at Texas Tech

FOR REAL ENJOYMENT TRY OUR
Merchant's Daily Lunch
Choice of Three Meats, Two Vegetables, Soup, Drink & Dessert 95c
TCU at Baylor
Served 11 A.M. — 2 P.M.
Under New Ownership & Management Of
MR. & MRS. HARRY EASON
BEACON MOTOR LODGE & RESTAURANT
Intersection of Hwys. 84 & 208 Ph. HI 3-3571

STRIPE Or PEPSODENT
TOOTHPASTE
Family Size Each 22c
Georgia at Houston
STAR DISCOUNT
3605 Ave. S Phone HI 3-5867

SNYDER'S NEWEST NEW CAR DEALER
Your General Motors Dealer For
- CADILLAC
- OLDSMOBILE
- PONTIAC
- BUICK
- GMC TRUCKS
- OPEL

Purdue at Illinois
SNYDER MOTOR CO.
312 E. Highway
Phone HI 3-3181

BOWL FOR FUN!
TUESDAY NIGHT
LATE 8:30
MEN'S LEAGUE
NOW FORMING
Sponsors Available:
Brownfield at Snyder
REGISTER NOW
SNYDER LANES
1910 35th HI 3-4811

Test Your Skill...Win CASH PRIZES

HERE ARE THE RULES OF THE CONTEST

In each advertisement on this page you will find the contestants in a prominent football game being played in the country this week-end. Get an entry blank from one of the merchants who are helping sponsor this contest and whose message is on this page. Fill in your selection of the WINNING TEAM only . . . opposite the name of the firm on the entry blank. Then send your complete blank to FOOTBALL CONTEST EDITOR, THE SNYDER DAILY NEWS. Entries must be in the hands of the editor by 12 o'clock noon, Friday. Games ending in a tie score must be specified as a tie or else it will be considered a miss.

If there is a tie for first place the winners will divide the cash money of $12.50 and no second prize will be given. If there is a first place winner and a tie for second place, the second prize winners will divide the money for the place. If more than two persons tie for second place, no second prize money will be awarded and the cash will be added to next week's prize. Tie for perfect score will split $25.00. There will be fun for the entire family. Only one entry blank will be permitted from any one person. More than one will disqualify all of the person's entries. Scores listed on the entry blank will have no bearing on the choice of the winner. Sign your entry blank and list your address and phone number — and watch for the story on next Wednesday's front page for the winners. Hurry now, and get your entry blank from one of the merchants on this page. The contest blank must be in your own handwriting. Employes of The Snyder Daily News and their families are not eligible to enter.

IT'S FUN! IT'S EASY! ANYONE CAN WIN! ENTER TODAY!

ABSOLUTELY NO PURCHASE NECESSARY!

Your Best Tire Buy
LEE TIRES
PASSENGER TIRES
8.25x14 GS 200 4 Ply ..... $22.57 Plus F.E.T.
8.25x14 GT 300 Polyester Cord With Safety Sealer
Lee's Premium High Performance Tire $30.80 Plus F.E.T.
TRUCK TIRES
9.00x20 10 Ply Plus F.E.T. $63.89
Hermleigh at Trent
Phillips '66'
SUPER SERVICE
E. Hwy. Ph. HI 3-6222

SEALY MATTRESS
SALE!
New Bedding Line On Display.
Discontinued Covers At
BIG SAVINGS!
Ira at McCaulley
Roe's FURNITURE & APPLIANCES
4001 Highland Shopping Center
Phone HI 3-3402

BEST SELECTION—BEST BUYS—USED CARS
1965 PLYMOUTH Belvedere, V-8, Standard Shift, Air Conditioned, 40,000 Miles $1295
1961 CADILLAC 2 Door Hardtop, Loaded $1195
Southern Cal at California
1957 PLYMOUTH 4 Door $135
HOME TOWN MOTOR SALES
East Highway Phone HI 3-5372

WE STILL HAVE A GOOD SELECTION
1967 DEMOS
MUST SELL — NO REASONABLE OFFER REFUSED
- CAPRICES & IMPALAS

Texas at SMU
LES FRANCIS CHEVROLET
711 25th HI 3-5456

See Us For All Your
Prescription
And
Drug Needs
We Will Be Closed For All Home Games
Littlefield at Lamesa
SNYDER DRUGS
B. S. Hwy. HI 3-9333

Go Get 'Em Tigers!
FINA GAS
COMPLETE SELECTION **OIL**
Good Service
PRESTON **MILK** Gal. 89c
Lake View at Levelland
"Red" Faver Fina Service
Big Spring Hwy. HI 3-5981

WILSON MOTORS
FORD MERCURY
"Your Transportation Center"
Gall at Garden City East Highway Phone HI 3-6351

Abilene at Midland Lee
We're Always Rootin' For The Tigers!
THOMPSON'S SHOE STORE
Southeast Corner of Square

Furniture
. . . Yes, We Have It.
- Quality Furniture

For Every Room In The House.
See Us Before You Buy.
Winters at Colorado City
Grady
Erwin Furniture
1101 25th HI 3-3701

PICK THE WINNERS

MAIL OR BRING YOUR ENTRIES TO THE FOOTBALL CONTEST EDITOR AT THE SNYDER DAILY NEWS

CARLOS' LITTLE MEXICO CAFE
WE WILL BE SERVING
SOPAPILLAS With HONEY
ALL DAY WEDNESDAY & THURSDAY
Colorado at Oklahoma
OPEN AFTER ALL HOME FOOTBALL GAMES!
Lubbock Highway Phone HI 3-4251

NURSING HOME PATIENTS?
HAVE YOU HEARD ABOUT MEDICAID?
The New Program That Enables You To Pay Your Own Way
Navy at Notre Dame
Let Us Discuss It With You
Type III Nursing Home
Snyder Hospital-Nursing Home
2603 Ave. F Phone HI 3-9359

CARPET REMNANT SALE
LARGE SELECTION
GIVE-AWAY PRICES!
N. Carolina State at Virginia
Hoyt Furniture & Appliance
2112 25th St. Phone HI 3-4143

FREE DELIVERY
VISIT US! For All Your PRESCRIPTIONS
- Accurate - Prompt - Dependable

Oregon State at UCLA
HALL DRUG
606 E. Hwy. HI 3-4571
Closed For All Home Games!

Make Saving A Habit!
. . . Your Savings Insured Up To $15,000
Your Savings Earn 4½% Paid or Compounded Quarterly
FEDERAL SAVINGS AND LOAN INSURANCE CORPORATION — SAFETY OF YOUR SAVINGS — INSURED UP TO $15,000
Haskell at Stamford
Snyder Savings & Loan Assn.
Corner Ave. S & 27th Phone HI 3-9305

ENTRIES MUST BE IN BY NOON FRIDAY

Bring or Mail Your Entry To Football Contest Editor — The Snyder Daily News