WEDNESDAY

THE SNYDER DAILY NEWS

VOL. 19, NO. 121 SNYDER, TEXAS (79549) WEDNESDAY, SEPTEMBER 18, 1968 TEN PAGES—PRICE 10c

The SDN Column

Homecoming at Snyder High School will be exactly one month from today — Oct. 18.

Jeanie Bullard called and said some of the ex-students of Snyder High hope to do more to promote interest in homecoming this year than they have in the past.

So, they're going to have a meeting at 7:30 o'clock next Monday night at the Snyder Savings and Loan Association building. Graduates and ex-students of Snyder High School (any year) and any other local residents interested in helping to stimulate some interest in SHS Homecoming 1968 are invited to attend the meeting.

There will be a football game on the night of Oct. 18, of course, and a fitting opponent for the occasion has been lined up. The Tigers will face the district favorite Sweetwater Mustangs that evening on the Tiger Stadium sod.

★ ★ ★

Speaking of Snyder High School graduates, Robert L. Easterwood, Class of 1964 and son of Mr. and Mrs. C. D. Easterwood, 3117 Thirty - ninth Street, is off on what undoubtedly will be an interesting adventure. He left Andrews Air Force Base at 10 a.m. Aug. 28 and arrived at McMurdo Sound, Antarctica, on Sept. 3, with intermediate stops at San Francisco, Hawaii, American Samoa and New Zealand.

Bob is Supervisor Electrical Engineer under a National Science Foundation contract with the Radar Division of Defense Research Laboratory — University of Texas to place in operation and run a Satellite Tracking Station at McMurdo Sound.

The data obtained will be used to establish a model of the earth's gravitational field, study polar wander and to investigate the effect of the ionosphere on radio waves.

Bob has been employed at the Radar Division of Defense Research Laboratory at the University of Texas at Austin for the past three years while attending the university. He received his bachelor of science degree in electrical engineering the day before he left for Antarctica.

—WACIL McNAIR.

★ ★ ★

Today In History

Today is Wednesday, Sept. 18, the 262nd day of 1968. There are 104 days left in the year.

Today's highlight in history:

On this date in 1961, Dag Hammarskjold, Secretary - General of the United Nations, was killed in a plane crash in Northern Rhodesia.

On this date:

In 1759, Quebec was formally surrendered by the French.

In 1793, President George Washington laid the cornerstone of the capitol building in Washington.

In 1850, Congress passed the Fugitive Slave Act, permitting a slave owner possessing a certificate of ownership to reclaim any slave who escaped into another state.

In 1851, the first issue of the New York Times was published.

In 1931, Japan began the military occupation of Manchuria.

In 1959, Soviet Premier Nikita Khrushchev addressed the U. N. General Assembly and called for the disarmament of all nations within the next four years.

Ten years ago — A typhoon hit Japan, leaving 24 dead and 44 missing.

Five years ago — An Indonesian mob sacked and burned the British Embassy in Jakarta in protest against Britain's support of the newly - formed nation of Malaysia.

One year ago — Terrorists shattered the Chinese Nationalist Embassy in Saigon with explosives.

★ ★ ★

THE WEATHER

SNYDER TEMPERATURES: High Tuesday, 77 degrees; low, 50 degrees; reading at 7 a.m. today, 50 degrees.

Northwest Texas: Fair and a little warmer this afternoon through Thursday. Low tonight 54 to 60. High Thursday 84 to 92.

Upper Coast: Northerly winds 10 to 20 knots this afternoon becoming northeasterly 8 to 15 knots tonight and Thursday.

South Central Texas: Clear to partly cloudy this afternoon, tonight and Thursday. Cooler south portion this afternoon and tonight. Low tonight 53 north to 66 south portion. High Thursday in 80s.

Southeast Texas: Clear to partly cloudy and mild this afternoon, tonight and Thursday. Low tonight 56 to 64. High Thursday in 80s.

SNYDER
The City
With A
SPARKLE

CLEARED— Roger Dedmond, who was convicted on a charge of murdering his wife last year, was cleared of the charges in Gaffney, S.C., when another man, Lee Ray Martin, a textile worker, pleaded guilty to the strangulation death of Dedmond's wife and another woman. (AP Wirephoto)

UN TO PLEAD FOR CEASE-FIRE

More Duels Across Jordan

AMMAN (AP) — Jordan claimed today that it drove off an Israeli hit-and-run sabotage team that tried to cross the Jordan river Tuesday night.

A Jordanian army spokesman said the Israelis tried to cross near the Sheikh Hussein Bridge in the north Jordan Valley, but were driven back by machine-gun fire. The spokesman said the raiders were thought to have suffered casualties.

Israeli and Jordanian troops continued their almost nightly artillery duels across the river, and the U.N. Security Council neared approval of a resolution calling once more on Israel and her Arab foes to observe the cease fire.

Israel reported Jordanian fire near Sidra, 30 miles north of the Dead Sea, at Umm Sidra, and at the desert settlement of Neot Hakikar, 15 miles south of the Dead Sea. A spokesman in Tel Aviv said the fire was returned, and no Israeli casualties were reported.

A Jordanian army spokesman charged that the Israelis shelled Kurtyemeh Village, a refugee center in north Karameh. He said although the village school was damaged, there were no Jordanian casualties.

Meanwhile, Jordan reported that three persons—a man, his wife and their child—were injured Tuesday morning when Israel shelled the town of Irbid. The Israelis said the shelling was in retaliation for an Arab rocket attack Monday night on the town of Bet She'an in which eight Israelis were reported wounded.

Israeli officials were particularly concerned about the attack on Bet She'an because it was the first attack on a populated area in the Beisan Valley since June 4 and because for the first time big 130mm rockets were used.

At the United Nations, members of the 15-nation Security Council were awaiting approval from their governments before voting on a resolution drafted by the council's 10 nonpermanent members.

Diplomatic sources said it was possible the council members could meet today to adopt the proposal, which calls on Israel and the Arab nations to "rigorously respect" the cease-fire ordered by council resolutions and to give full cooperation to Gunnar Jarring of Sweden, the special U.N. representative in the Middle East who has been trying to arrange an Arab-Israeli settlement.

The resolution is the council's answer to complaints from Israel and Egypt about recent clashes across the Suez Canal. The United Nations earlier Tuesday protested to Egypt and Israel that their exchange of fire across the canal on Sept. 8 put U.N. cease-fire observers "in grave and unnecessary danger" and damaged U.N. installations.

The protest said that two control centers, three observation posts and seven houses used by U.N. personnel had been fired on deliberately.

Three Share Prizes In Grid Picks

There were three winners in the first round of the Snyder Daily News Football Contest last week, including a clear-cut, single victor for first place.

Finishing ahead of the field and taking first prize was Barbara Faver with four incorrect calls for the 21 games listed in the contest.

Finishing in a tie for second place, with five misses each were Leland Herod Jr. and Royce Hanna.

Actually, two of the misses by each of the prize winners were tie games. Tie scores in games are logged as losses, unless the contestant calls it a tie, according to the contest rules. The Georgia - Tennessee deadlock and another between University of Texas at El Paso and Santa Barbara, were unanimous misses among the three prize winners.

Another contest begins today and the list of games may be found on the football contest page of this issue of The Snyder Daily News.

Bitter Words In Paris Talks

PARIS (AP) — American and North Vietnamese envoys traded bitter accusations about each other's war aims today, deepening the deadlock already snarling the peace talks.

Ambassador Cyrus R. Vance charged Hanoi is trying "to terrorize and coerce" the South Vietnamese into accepting communism. Those attempts are futile and will fail, he warned, because of the resistance of "the vast majority of South Vietnamese."

Ambassador Xuan Thuy countered with the claim that American protestations of peace are aimed only at masking an escalation of the war. He asserted also the United States is out "to perpetuate the partition of Vietnam."

Not a shred of visible progress marked the 2½-hour session although both sides arranged to meet again next week.

The U.S. delegate at the 22nd session of the Paris peace talks charged that both the Viet Cong and its National Liberation Front—NLF—were created and are controlled by the Hanoi government.

Vance was substituing for Ambassador W. Averell Harriman at the session with North Vietnam's Xuan Thuy. Harriman has returned briefly to the United States, where he conferred with President Johnson Tuesday.

The content of Vance's statement seemed to make it clear the United States is rejecting a central enemy condition for ending the war—that Washington recognize and negotiate with the NLF "the legitimate representative of the South Vietnamese people." Washington's position has long been that NLF men can fit in at a peace conference alongside the North Vietnamese and that the Saigon government is represented equally.

Before entering the session, Vance told newsmen: "Mr. U Thant knows our position very well. Our position is that we are prepared to stop the bombing when we have reason to believe that the North Vietnamese seriously intend to move with us to de-escalate the fighting and to move toward peace."

Surcharge Fails To Curb GNP

WASHINGTON (AP) — The Commerce Department predicted today the Gross National Product "will show a substantial increase" for the third quarter. This was the first official acknowledgement that the GNP is not being curbed by the tax surcharge.

At the same time, the department's office of business economics said the second quarter increase was even greater than previously reported. Revised data indicate the quarterly advance was more than $1 billion higher than previously reported, raising the increase to $21.5 billion.

The higher second quarter figure raised the annual rate of the GNP on the basis of first half performance to $852.9 billion.

The report did not attempt to forecast the exact amount of the third quarter increase, except to say that it should "not match the very large quarterly gains registered in the first half of 1968."

The first quarter increase in the GNP was $20.1 billion. Concerned because the rises are largely the reflection of growing inflation rather than "real" growth of the economy, the administration had reportedly been hoping to tame the GNP sufficiently to hold the third quarter increase to about $10 billion.

But informed sources have been saying privately in recent days that this was too much to hope for and that the rise would probably be on the high side of $15 billion.

The analysis of the office of business economics said the third quarter gain might have matched those of the first half except for a major reduction in inventory investment.

HARD FACTS — From left, Lieutenant Jimmie F. Rhoads of Midland and Patrolman Bob Williams of Odessa measure the breaking distance of a car with faulty brakes. It took the driver 116 feet, seven inches to stop the vehicle after a "reaction distance" of 18 feet seven inches. Highway Patrolmen from the Department of Public Safety are conducting a defensive driving course for area policemen at the Scurry County Coliseum.

Police Are In Driving Class Here

"You'd be surprised at how long you'd skid in a car with defective brakes," declared Alfred Stone, traffic officer with the Department of Public Safety at Austin.

Stone, along with highway patrolmen from Midland and Odessa, Safety Education Service, is in Snyder conducting a school in defensive driving for local and area policemen. The school began Monday and will continue through Friday.

Classes are held mornings and afternoons with demonstrations in the afternoons at the Scurry County Coliseum parking lot.

"We plan to be on the road a lot Thursday and Friday," explained Stone. He said each officer taking the course will be graded by safety education specialists. The grades cover a strict road test.

Experiments conducted at the

See DRIVING, Page 2

Smith Takes Reins For Texas Demos

AUSTIN (AP) — Lt. Gov. Preston Smith, a conservative who has made some conciliatory gestures toward Texas' liberals, took control of the state Democratic party in a harmonious change of leadership Tuesday.

There wasn't a sign of dissension at the party's second state convention, which approved the platform Smith wanted and elected Smith's man Texas Democratic chairman for the next two years.

President Johnson and Vice-President Hubert Humphrey sent messages urging support for the Democratic national ticket.

All of the party's internal battles already had been fought, both at the June 11 convention and later at the Democratic National Convention in Chicago. Two new liberal organizations were formed in separate meetings Saturday.

U. S. Sen. Ralph Yarborough, D-Tex., leader of the party's liberal wing and a longtime political enemy of outgoing Gov. John Connally, sent Smith a grateful telegrams for inviting him to speak at the convention.

"Lt. Gov. Smith's invitation is the first invitation I have received to address a Democratic state convention since I was elected to the Senate," Yarborough said in a statement. He declined the invitation, however, because of congressional business.

The September party convention traditionally is the "governor's convention," controlled by the party's gubernatorial nominee—in this case Smith—and set up to write his platform and to organize the party for the next two years.

Dr. Elmer C. Baum, 55, an Austin osteopath and a close personal friend of Smith, was elected state Democratic chairman.

Tax Code Revise Seen

WASHINGTON (AP) — No matter who is president or which party controls the House, the complicated and much-amended tax code is due for a searching study and possible revision next year.

Both Chairman Wilbur D. Mills, D-Ark., of the House Ways and Means Committee and Rep. John W. Byrnes, R-Wis., who is in line to be chairman if the Republicans take over the House, say they favor a full-scale review of the Internal Revenue Code.

In separate interviews, both said they would put the review high on the committee's order of business and were prepared to schedule weeks, possibly months, of hearings.

Although some minor modifications were made in the code in connection with the 1964 tax reductions, there has been no extensive review of the tax laws since 1954.

EARLY-MORNING SHOW

Geologist Sights UFO Here

A rather mysterious UFO (unidentified flying object) aroused the curiosity of some overnight visitors in Snyder and several others who witnessed the sighting early today from the American Motor Inn.

Mr. and Mrs. M. E. Forney of San Antonio were in the process of leaving their room at the motel when the bright object was signted.

"What is that?" Forney asked.

Someone nearby suggested that it probably was the "morning star."

But it didn't look exactly like a star. So, Forney brought out his binoculars. Through the binoculars, it appeared to be two bright, blue - white lights hanging in space.

Forney, a geologist en route to North Dakota for a few days to check some oil properties, then got the names of some witnesses. He said it was rather wierd and he wanted to be sure that others were seeing the same thing that he was seeing.

R. H. Duncan and W. P. Brockmier, both of Fort Worth were listed as witnesses.

After remaining stationary for some 10 minutes, another object appeared to drop down from the larger object. It maneuvered around briefly and then returned to the larger object.

"It did this two or three times," said Forney. He said the smaller object not only moved downward, but also from side to side and then returned to the larger object.

Then, the whole show moved out of sight in an easterly direction.

Forney said the light was first noticed at about 7:20 a.m. and that it moved out of sight at 7:35 a.m. He managed to get his movie camera rigged with telescopic lens to record the sighting on film, but was uncertain of the results.

Forney reported the incident to the Texas Highway Department.

Shooting Is Fatal

HOUSTON (AP) — Police said Johnny Ray Ealim 23, of Houston was shot to death with a .38-caliber pistol outside a residence Tuesday. The case was to be referred to the grand jury.

Texas Republicans Forecast Landslide

By MIKE COCHRAN

FORT WORTH, Tex. (AP) — Texas Republicans scattered across the state today, visions of victory dancing merrily in their minds.

Conventioning delegates concluded a far flung assault on the Democrats Tuesday and dispersed with assurances that the party will fare well this year from White House to court house.

It was a classic display of party unity, harmony and optimism.

State GOP Chairman Peter O'Donnell Jr. of Dallas, asked if he'd ever seen such a show, smiled and replied: "Never...It was great."

In assessing the GOP in Texas, O'Donnell, elected without opposition, said "We've been growing for some time. We now are on the threshhold of our greatest opportunity."

O'Donnell chatted with a handful of newsmen Tuesday night after the close of the convention, which heard John Tower, Texas' junior senator, forecast a near landslide victory for the national GOP ticket in Texas.

O'Donnell worded it differently, saying, "I think we are ahead and our job now is to work hard and carry the state, and I think we can."

He said vice presidential candidate Spiro T. Agnew's convention appearance was "very, very well received" and called the Maryland governor's "initial impact" on Texans "just great."

Agnew, in a low key speech, suggested that the Republican ticket headed by Richard M. Nixon offers this country a solution to its domestic woes and an "honorable" end to the war in Vietnam.

Tower, a key figure in Nixon's campaign nationally, said the Nixon-Agnew ticket is making inroads into the South and dismissed George Wallace's candidacy as a "third party dream" that will fade away at the polls.

Both Tower and O'Donnell took note of the traditional Democratic rule in Texas and asserted that one-party politics is on the decline.

"It is gradually eroding," O'Donnell said, although he admitted that some "residue" lingers.

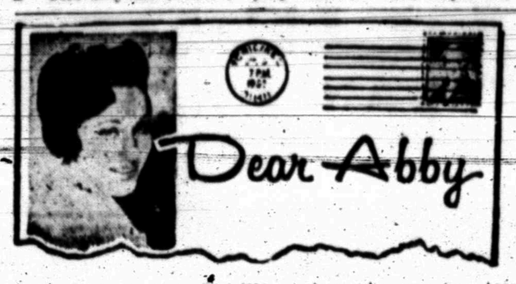

By ABIGAIL VAN BUREN

DEAR ABBY: My 16-year-old daughter is intelligent, pretty, and has a beautiful figure. This combination has the boys fr[illegible] her set spinning like tops. So far we have had no rea[illegible] to worry about her conduct, but there are thousands of parents who thought their daughters could be trusted, only to learn that all it takes is the "right" boy, the right time and the right place, and anything can happen.

For my own peace of mind, I want my daughter to start taking the pill. But when she asks "what for," what should I say?

Our daughter has high morals and is thoroly informed about the facts of life, but my husband fears that if she has the security of the pill she might be tempted to relax her morals when the "right" boy comes along.

I am speaking from experience, which is probably why I worry so much. In my case I was lucky. I didn't get pregnant. I DID marry the boy, and I'm happy.

What should I do? Hope our daughter is lucky, too? Or should I insist on one hundred per cent protection? My sister-in-law who has two teen-aged daughters says, "Wait until you think she really needs them, then insist." But I'm a-[illegible] it might be too late. Forgive me for not signing my name.

MODERN MOTHER

DEAR MOTHER: Yours is a good question, and one that I have been asked often. For a mother to give a 16-year-old daughter the pill for her own (the mother's) "peace of mind," implies first, lack of confidence in her daughter's dependability and moral judgment, and second, a surrender of her own control as a parent. It's unfair to the girl, for in effect you are saying, "I hope I can trust you, but just in case I can't, you may as well be safe." This type of temptation is very difficult for a normal 16-year-old to resist.

* * *

DEAR ABBY: I recently invited a life-long friend and her husband to a dinner party. I knew her little 4-year-old grandson was staying with her while his parents were vacationing, but I purposely did not mention the child.

Then she told me that she was bringing her grandson! Now, Abby, this woman is a millionairess, and she could afford to hire a dozen baby-sitters.

I said it was going to be an "adult" party, and I emphasized "ADULT" so she would get the hint, but she ignored it. Well, she brought the boy, which didn't help my dinner party any. In fact, it ruined it. I don't dislike children, Abby. I have grandchildren of my own, but I don't allow them to attend my dinner parties.

What would you have done in a case like this?

FURIOUS WITE HER

DEAR FURIOUS: I probably would have done just as you did — once. But not twice. You are really "furious" with yourself because you lacked the courage to ask your life-long friend to please leave her grandson at home.

* * *

DEAR ABBY: We have been married for 15 years and have three children, 9, 11, and 14. We're just average folks, but we are a lot happier than most, and I'll tell you why.

When we were first married, my husband and I made a pact that if we had children we wouldn't let them run our lives. We'd try to do things as a family, but our whole lives wouldn't center around the kids.

Over the years they have learned the little things that annoy Dad, such as toys in the driveway, fighting, and yelling. They know that messy rooms and tracking dirt in the house irritates Mom, so they're careful about that.

And oh, yes, there is nothing in our household that is considered strictly man's work, or woman's work. Dad can change a diaper, do dishes, laundry, and cook. And I've learned to be a housepainter, carpenter, cement layer, and gardener.

I won't say we've never had our squabbles, but we've never gone to bed mad.

If more couples would concentrate on trying to please each other, like they did when their love was new, there would be fewer divorces.

Sincerely,
FOR BETTER OR WORSE

Fourth Victim Of Floods

LONDON (AP) — A 58-year-old man was washed away Tuesday when his boat capsized near Arundel, becoming the fourth victim of the floods ravaging southeast England. But the situation was easing due to slackening of the heavy rains after four days.

More than 1,500 troops were still engaged in rescue operations throughout seven counties. Insurance companies say they have already received claims for more than $2.4 million in damages, and the waters have begun to recede in only a few areas.

Police put a round-the-clock guard on damaged shops and offices in Kent County. "Hundreds of shops have had their windows shattered by the force of flood water and are vulnerable to looters," said a police spokesman at Tonbridge.

The automobile association said 15 trunk highways and 30 other main roads were still flooded.

Drugs Turned Over To Federal Bureau

City Police recovered a quantity of marijuana and mescaline in connection with the recent arrest of two students from West Texas State University.

The students were turned over to authorities from Canyon in connection with burglary charges there.

Mescaline, a derivation of peyote, is an hallucinogenic drug. Included in the "find" were loose quantities of marijuana and rolled cigarettes.

Chief of Police Stephen Clark said the drugs would be sent to the Federal Narcotics Bureau of destruction.

THE SNYDER DAILY NEWS

Punished Sunday morning and each evening except Saturday by the Feather Printing and Publishing Co., Inc., at Snyder, Texas 79549.

Entered as second-class matter at the Post office at Snyder, Texas.

SUBSCRIPTION RATES: By carrier in Snyder 35 cents per week $1.50 per month. By mail in Scurry and adjoining Counties one year $9.95. Balance of Texas one year $12.50. All other States $15.00.

MEMBER OF THE ASSOCIATED PRESS.

The Associated Press is exclusively entitled to use for republication all news dispatches in this newspaper, also local news published herein. All rights reserved for republication of special dispatches.

573-3514

SNYDER AMBULANCE SERVICE

Odis Glasscock

Monuments-Markers

LASTING MEMORIALS FOR YOUR LOVED ONES PLACED IN ALL SCURRY COUNTY CEMETERIES!

Complete Selection

HILLSIDE MONUMENT CO.

Offices At Bell-Seale Funeral Home

Also Curbing 3101 Ave. S. Phone 573-5454

Is Wallace Recast Of Lee O'Daniel?

By CLAYTON HICKERSON
Associated Press Writer

DALLAS, Tex. (AP) — The crowd seemed virtually the same—just recast in a 1968 mold like the candidate, the appeal, the hill-billy band and the country music. You heard George Wallace and remembered W. Lee O'Daniel.

It was in 1938 that W. Lee O'Daniel, an unknown flour salesman with a hilly-billy band a crude sound truck and his 12 opponents said—a lot of brass, announced for governor of Texas.

O'Daniel said he had received more than 54,000 letters asking him to run for governor so he could get "the old folks a pension."

The flour salesman from Fort Worth, yelling, "Sing it, pretty, Texas Rose!" pitched his appeal to the downtrodden and the poor in cash and spirit.

With his hill-billy band dressed in fancy cowboy regalia, O'Daniel took his prayers, his short, cornpone talks, and his criticism of the "professional politicians" to every nook and cranny of Texas.

As his campaign continued, the talk grew that "maybe this guy is a threat." His singing cowgirls and cowboys passed the buckets among the crowds and the nickles and dimes financed his early campaign. As his appeal and popularity widened from that original radio audience, the big money began to pour in.

Before his 12 opponents for the Democratic nomination knew what was happening, with practically no newspaper support and with little support from the "old pros," O'Daniel had won—without a runoff just like he said he would.

The night before the election, William McCraw of Dallas told the story of the O'Daniel campaign. McCraw was one of the "principal candidates" when the campaign began.

"How are you going to run tomorrow?" a young newsman at KAND, Corsicana's little 100-watt radio station, asked the former attorney general.

"I can't win. I got too much flour in my eyes," the dazed McCraw said, adding: "My God, what's happening to this state?"

The old pros are asking the same questions in 1968, exactly 30 years later, about George Wallace's campaign for President. "It's just W. Lee O'Daniel on a national scale," newsmen with the Wallace campaign say. "You better take this guy Wallace seriously."

Guilty Plea Heard

Willie Lee Burris of Tahoka pleaded guilty in county court this morning to a charge of driving while intoxicated.

He received a 30 - day jail term plus a $50 fine and court costs. The sentence was probated for three months. He was arrested by Highway Patrolmen Tuesday.

In another case, Donald Kirkpatrick of Snyder pleaded innocent to a charge of selling beer. Personal bond was set at $1,000. He was arrested Sept. 11 by City Police.

DRIVING

Continued From Page 1

Coliseum parking lot yesterday afternoon revealed some interesting information concerning reaction distance and braking distance. The police officers took turns driving a special car.

"It is equipped with special toggles and equipment so that any of the brakes can be defective," explained Chief of Police Stephen Clark.

The controlling officer simply pulls a lever for the brake he wants "to go out." Then, the student officer is told to stop the car suddenly. His reaction distance and braking distance for each type of brake defect is measured.

Statistics maintained yesterday revealed the following distances:

Miles per hour	Reaction Distance	Braking Distance
20	19-3	22
30	23-7	41-3
40	29-6	78-6
30 (rear wheels holding)	18-7	116-7
30 (front wheels holding)	17-8	76
30 (left front cut out)	18-0	58-10
30 (one rear wheel holding)	20-6	216
WET PAVEMENT		
30 (all holding)	20-8	57-3

HOSPITAL NOTES

Chaplain: Rev. Virgil Mott

ADMISSIONS: Vicki Adams, Colorado City; Ola Walker, 3718 Highland Dr.; Raymon Tatom, 1704 Twenty - eighth; Jeannette Ivey, 2211 Fortieth; Alene Massingail, Rt. 2; Loren Sullivan, 3607 Irving; Ada Andrews, 3509 Ave. M; Sue Goodwin, 3726 Dalton Dr.; Dewey Moore, Rt. 1; Helen Prescott, 2311 Fortieth; Ella Newman, 2709 Twenty-fifth; Finis Fox, 3105 Thirty-eighth Pl.; Minta Randle, Rt. 3; Lewis Phipps, 807 Twenty-ninth.

DISMISSALS: Leroy Brown, Clinton Cranfill, Ray Summers, Wayne Winkles, Ohma Blythe, Opal Forehand, Jan Martin, Ricky Highfield, Gregorio Villarreal, Lessie Nichols, Mary Cleghorn.

Welfare Board Post Is Filled

County Commissioners Monday appointed Orville Mathis to the child welfare board. A resident of Fluvanna, he replaces Lester Mundy.

Other members of the board include Fred Davis, Jim Irwin, Dr. J. W. O'Banion, James Riley, Mrs. Joe Falls, Mrs. Jeannene Carmichael, Mrs. Idolph Crooks and Raul Rosas.

In other action, the commissioners approved the use of Towle Park from Sept. 29 to Oct. 5 for the annual Scurry County Fair.

Two Killed In Collision With Tree

CARMINE, Tex. (AP) — Two persons were killed Tuesday when an automobile swerved off U.S. 290 near this Fayette County community and struck a tree, officers said.

The victims were James Jacob Jr., 40, of Galveston, driver of the automobile, and Charlotte Torrence, 25, of Texas City.

TIGER THEATRE & CAFETERIA
"dine during movie time"
DIAL 37-2-12
DOUBLE PROGRAMA
HOY • MIERCOLES
A COLORES
los caifanes
(LOS HIPPIES)
JULISSA ENRIQUE ALVAREZ FELIX
SERGIO JIMENEZ
AZTECA FILMS, Inc.
Y
ANTONIO AGUILAR JAIME FERNANDEZ
GABINO BARRERA
A COLORES
AZTECA FILMS, Inc.

FAMILY-STYLED SPORTS CAR, the 1969 Dodge Charger has exciting in-motion look. Divided grille, near wall-to-wall tail lights and full gauge instrumentation are featured. Charger's unique wedge-form design is retained. Plush leather interior "Special Edition" and 500 models are added to the popular Dodge line for 1969.

Dodge Charger Is Refined For '69

Charger, the popular, family-size sports car which paced Dodge sales to dramatic all-time record highs in 1968, will retain it's distinctive aerodynamic silhouette for 1969. The Dodges for 1969 will go on sale tomorrow at Thomas Chrysler-Dodge-Plymouth.

But a list of refinements and improvements have been incorporated, including a new Charger 500 model for the performance - minded and a plush leather interior "Special Edition" (SE), to enhance Charger's appeal in the new model year.

New grille and tail light treatment bolsters Charger's sporty car flavor. There are new vinyl roof and exterior color offerings; engineering innovations ranging from manual tilt seat adjuster and easier-reach door lock buttons to improved automatic brake adjusters and "headlight on" warning buzzer.

Charger has been an exciting car — a winner for Dodge Division," declared Robert B. McCurry, Dodge general manager.

"Public acceptance of our all-new Charger in 1968 zoomed beyond our most optimistic predictions. We originally forecast 35,000 sales for 1968 but public response to the new Charger quickly caused us to alter projections to 85,000. We are aiming at more than 90,000 Charger sales in 1969.

"To meet the rush of dealer orders, we tripled production at our main assembly plant in Hamtramck (Mich.) and added a Charger line to the St. Louis installation."

Charger has been accounting for 16 per cent of Dodge car sales in 1968 and are running 460 per cent ahead of the 1967 model, McCurry pointed out.

He said that manufacturers, when they bring a specialty car to market, ordinarily do not make changes until the third year of the model's life.

"But our thinking at Dodge was to provide customers with even more attractions without disturbing Charger's unique wedge-form design or identity."

An optional "Special Edition" decor group for Charger and Charger R-T models features the richness of leather bucket seats, wood grain steering wheel, and wood grain inserts on the instrument panel.

Identified by "SE" name plates of the roof pillars, the Special Edition package also contains bright - trimmed pedals, deep-dish wheel covers and a light group including time-delay ignition light and hood-mounted turn signal indicators.

The new member of Dodge's "Scat Pack" — the Charger 500 — is designed with the performance - minded driver in mind.

It looks much like the standard Charger at a glance but has two major features that sets it apart.

The rear window has been slanted more so that it is flush with the trailing edge of the rear window pillars. The basic Charger and Charger R-T have a "tunnel" roof and the rear window is slanted less.

A 17th - century caddie in Scotland was hanged for stealing a golf ball.

Slides Shown At Inadale 4-H Meet

County Agent Billy Roach showed slides of plots of different varieties of cotton and also of brush control by spraying at Monday night's meeting of the Inadale 4-H Club.

The group also discussed defoliation of cotton.

Bruce Hess led the group in repeating the motto and prayer. Others attending included Ralph Stirl, Mike Coonrod, Leon Ward, Charles Kuss, Jimmie and Jerry Wemken. Adult leaders present were Walter Stirl, Doyle Wemken and Albert J. Russ Jr.

Refreshments were served following the program.

BIRTHS

Mr. and Mrs. Billy Wayne Adams, Colorado City, are the parents of a 6 lb. 2½ oz. baby boy born Sept. 17 at 6:45 p.m.

An 8 lb. 12 oz. baby girl was born Sept. 17 at 1:28 p.m. to Mr. and Mrs. Bobby Goodwin, 3726 Dalton Drive.

POTTE-SHOT?
Snake Bit Water Heaters, Pipes, Faucets, Pumps, Air Conditioners or Heating System.
CAN FIX!
Pete Nachlinger
SNYDER Mechanical
712 AVE S
Phone 573-3803

Why Let Tension Make You Ill And Rob You Of Precious Sleep!
Do everyday tensions often build up to the point where you find it hard to do your work? Where you have difficulty getting along with your friends . . . frequently "take it out" on your family . . . even feel ready to explode? It's true! Tension can actually make you ill.
Don't let this happen. First see what B.T. Tablets can do for you. B.T. is so safe that you don't need a doctor's prescription. Yet each tablet contains tested ingredients that help you relax during he day—help you to get the restful sleep you need at night. Try this trusted way to more peaceful living. Ask your druggist for B.T. Tablets—and relax!
INTRODUCTORY OFFER WORTH $1.50
Cut out this ad—take to store listed. Purchase one pack of B.T. Tabs and receive one pack free.
GIBSON'S DISCOUNT PHARMACY
Big Spring Hwy. 573-7402

NEVER LOWER PRICED...AT
GOODYEAR
4 PLY NYLON CORD TIRE
Hurry...Now's the time to buy!
TIRE OFFER
$9.95 6.50 x 13 blackwall tubeless plus $1.81 Fed. Ex. Tax and old tire
ALL-WEATHER IV
Track Tested for 100 miles at 100 miles per hour!
Any of these Larger Sizes—One Low Price
7.75 x 15 7.75 x 14 8.25 x 14 blackwall tubeless
$12.95 plus $2.19 to $2.35 Fed. Ex. Tax (depending on size) and old tire
Use Our Rain Check Program. Because of an expected heavy demand for All-Weather IV tires, we may run out of some sizes during this offer, but we will be happy to order your size tire at the advertised price and issue you a rain check for future delivery of the merchandise.
"GOODYEAR NATION-WIDE 'NO LIMIT' GUARANTEE"
NO MONEY DOWN
EASY TERMS • FREE MOUNTING

WINTER OFFER!
Front-End Alignment
For greater safety & longer tire life
$7.50 Any U.S. auto plus parts. Add $2 for foreign cars.
Check front springs, shock absorbers and steering wheel assembly; align front-end; correct camber, caster, toe-in.
Compare this offer!
15-Point Engine Tune-Up
Includes all labor and parts listed below...Only $18.88 Any 6 cyl. U.S. auto. 8 cyl. U.S. autos $22.88. Add $2 for air-conditioned cars.
You get new spark plugs, points, rotor & condenser. Plus, our specialists will clean fuel bowl, air filter & battery, and check—ignition wires, distributor cap, starter, regulator, generator, fan belt, cylinder compression & battery.
GOODYEAR SERVICE STORES
1701 25th St. Bill Findling—Store Manager Phone 573-9341

PLAINVIEW HOME DEMONSTRATION Club held their annual arts and crafts day Tuesday at Northeast community center. The ladies explained the various methods in making their displays and exchanged ideas of their crafts. A covered dish luncheon was served at the noon hour, with Mrs. Sam Shuler as hostess. Pictured above from left with some of the attractive items on display are: Ada Staton, Esther Dabbs, Oma Houston, Gertrude Murphree; Almedia O'Neal, Thaba McMillan, Nona Williams, Martha Davis and Emma Shuler. Also attending but not pictured were Clovis Robinson and Mozell Roggenstein.

WOMEN'S CALENDAR

THURSDAY

Order of Eastern Stars 8 p.m. at Masonic hall, stated meeting. Hostesses Clemey Andress, Pauline Boyd and Lola Bynum.

Snyder Garden Club meets at 9:30 a.m. with Mrs. Robert Hargrove, 2412 Towle Park Rd. Executive committee co-hosts.

Ira PTA executive committee, 2:30 p.m. regular meeting at 3:30 in school study hall.

AAUW meets in the home of Martha Zeck, 3007 Forty first Street at 7 p.m. Bernice Parker co-hostess.

FRIDAY

Friday duplicate bridge at Snyder Country Club, 9:30 a.m. Open.

SUNDAY

Duplicate bridge at Snyder Country Club, 1:30 p.m. Open.

School Menu

THURSDAY

Tuna Noodle Casserole
Milk
Buttered Spinach
Carrot & Celery Sticks
Batter Bread & Butter
Apple Pie
Milk

FRIDAY

Barbecue Beef on Bun
Buttered Green Beans
Green Salad
Fruit Jello w-Topping
Milk

PTA Has Executive Meeting

The Executive Board of District 18, Texas Congress of Parents and Teachers met on Tuesday, at the Abilene Woman's Club. Mrs. J. David Proctor, president presided. Invocation was by Dr. Joe Starnes.

Board members were instructed on duties for the year, and reports were given by committee chairmen. Mrs. Bob Morgan, President of PTA City Council in Snyder was introduced as a new board member.

October is membership drive time - suggestions were given for creating interest and enrolling parents in local units.

A nominating committee for new district officers was elected. Serving as chairman, Mrs. Ed Dressen, alternate chairman Mrs. D. W. Boren of Abilene. Representing Scurry, Fisher and Kent Counties Mr. Frank Miller of Snyder, alternate Mrs. Leon Sterling of Ira; Representing Cottle, King and Dickens Counties, Mr. H. R. Jefferies, Paducah, Mrs. Donald Love, Childress as alternate. For Jones and Taylor Counties Mrs. Joseph High, Stamford, and alternate Mrs. H. E. Davis, Abilene; For Knox, Haskell and Stonewall Counties Mrs. Robert Wheatley and Mrs. Joe Thigpen, alternate, both of Haskell.

Plans were made for the Fall District Workshop to be held in Ira, on Tuesday, October 29 at the First Baptist Church. Workshop theme "KEYS TO UNDERSTANDING OUR CHANGING FAMILIES" which is the national PTA program for 1968-69.

Mrs. Malcolm Schulz of Abilene was named general chairman of the workshop. The workshop will begin at 9:30 a.m. and during the morning session there will be a panel of four high school youths, followed by four separate workshops.

A special workshop will be devoted to instruction and procedures for officers and chairmen in local units.

Seafood Soup

1 can (10½ ounces) condensed cream of potato soup
1 can (10¼ ounces) condensed oyster stew
1½ cups milk
1 can (about 7 ounces) king crabmeat
2 tablespoons minced parsley
Paprika

Into a saucepan turn the potato soup, oyster stew and milk. Drain crabmeat, halve large pieces of crab and add. Add parsley. Heat to boiling, stirring a few times. Ladle into soup bowls and sprinkle with paprika. Makes 4 to 5 servings.

Travis PTA Holds Meet

Travis PTA met in regular session at 7:30 p.m. Monday in the auditorium with Mrs. Kenneth Smith, president, presiding.

Minutes of the last meeting was read and approved. Mrs. Dale Cotton, treasurer, reported a balance o $500.61 on hand. The budget was presented and adopted for the coming year. School pictures will be made at Travis Sept. 26.

The next regular meeting is set for Oct. 21. Mrs. Smith asked Mr. Jack Gorman, principal, to introduce the faculty.

Parents were free to tour the building and refreshments were served in the cafeteria.

RENT A NEW
IMPALA
FULLY EQUIPPED
For That Business Or Pleasure Trip
Low Package Daily Rates Include All Costs. See Or
Call Us Today.
Les Francis Chevrolet Co.
25th & H 573-5456

China Grove News

By MRS. N. F. HALL

Mr. and Mrs. Dan Hall of Stanton visited Mr. and Mrs. Jess Brown last week.

Mrs. Hollis Mize Jr. and Naomi and Mrs. N. F. Hall visited Mrs. D. L. Cotton of Dunn Friday. Mr. and Mrs. Cotton just returned from a vacation trip to New Mexico, Arizona, Colorado, Utah, Oregon and California.

Mrs. Pete White visited Mr. and Mrs. Bill Buckley, Rickey and Angie of Midland last week.

Guests in the Pete White home over the weekend were Mrs. Wayne Shaw of Lubbock, Mrs. Rachel Morgan and Mrs. Gladys Duncan of Coahoma.

The Buford Baptist Church sent Tommy L. Mize a big box of food last week. Tommy is the son of Mr. and Mrs. Hollis Mize Sr. and is in Vietnam.

Recent guests of Mr. and Mrs. N. F. Hall were Mr. and Mrs. Hubert Webb of O'Donnell, Walt Williams of San Angelo, Mr. and Mrs. K. R. Thomas and daughter, Mr. and Mrs. Ken Thomas and son all of Big Spring, Mr. and Mrs. R. L. Hall and family of Snyder, Mr. and Mrs. Hollis Mize Jr. and Naomi of Lubbock, Mr. and Mrs. D. L. Cotton and Mr. and Mrs. B. D. Durham, all of Dunn, Mr. and Mrs. T. J. Webb, Mrs. Pete White and Mr. and Mrs. Floyd W. Merket.

Mr. and Mrs. Hollis Mize Sr. made a trip to Cisco Sunday.

Mrs. Pete White was hostess at the Canasta party at the Dunn community center Thursday afternoon. Refreshments of doughnuts and Cokes were served.

Mr. and Mrs. Roy Allen visited Mr. and Mrs. D. L. Cotton of Dunn Sunday.

Mr. and Mrs. C. E. Laster of San Angelo recently visited friends and relatives here.

Mrs. Pete White and Mrs. N. F. Hall visited Mr. and Mrs. Tommy Jones and Reginia, Mr. and Mrs. Hollis Mize Jr. and Mr. and Mrs. Russell Jones of Lubbock Monday.

Buying Tips

When buying cookware consider two things — the heat conductivity of the utensil's base material and smoothness of its inner surface for east of cleaning. Your best bet is heavy guage steel with satin-smooth ceramic interiors.

Opera Opens To Stir Memories

By MARY CAMPBELL
Associated Press Writer

NEW YORK (AP) — The Metropolitan Opera opened its 84th season Monday night with an old-fashioned—you could add mildewed—opera, and memories of an old rivalry between prima donnas.

Renata Tebaldi sang the title role in Francesco Cilea's "Adriana Lecouvreur." It's an opera hopelessly complicated and intrigue-filled, with broad romantic melodies like Viennese operetta songs, not very exciting and not very musical in between.

The four principal singers all sang in the opera the last time it was done at the Met, six seasons ago. Franco Corelli looked dashing and ringingly sang the part Enrico Caruso sang the first time the Met did "Adriana Lecouvreur," on opening night in 1907.

Irene Dalis and Anselmo Colzani both sang well and made laudable attempts to act.

Maria Callas attended the performance—her first time inside the Met at Lincoln Center—bringing back memories of her long, celebrated "feud" with Tebaldi. Once, the battle lines were drawn and every opera lover was passionately convinced that either Callas or Tebaldi was the greatest soprano. Echoes of those by-gone days were heard just before the curtain went up, when shouts of "Brava Maria" reverberated against shouts of "Brava Renata."

But Callas' voice was nearly gone the last time she sang at the Met, in 1964, and Tebaldi, though singing better than she did the last time she did "Adriana Lecouvreur" here, does not have the voice she had.

The audience rather went along wth the "return to the past" tone of the evening, being conservatively dressed. Fewer bare shoulders were seen than usual, though the evening was balmy; fewer chandelier earrings and fewer flamboyant experiments in costume were noted, in favor of more traditional evening garb.

Colorful Cookware

This is the year for brilliantly colored cookware. Homemakers favor patterns featuring orange, yellow, avocado and blue.

INTRODUCING
Our Friendly Service Department Personnel

CARL GUINN
Service Specialist
"Let Us Take Care Of Your Car"
Snyder Motor Co.
312 E. Hwy. Phone 573-9381
We Give S&H Green Stamps

AUTO INSURANCE From Old Line Companies!
We Can Fill All Your Insurance Needs
Hugh Boren & Son
INSURANCE AGENCY
N. W. Cor. Sq. Phone 573-3555

STAR DISCOUNT
WHERE VALUE AND QUALITY MEET
Open 9 A.M. to 9 P.M.
Monday Through Saturday
Big Spring Highway

OLD SOUTH SPRAY PAINT
15 OZ. CAN
66¢

HOLLYWOOD CANDY BARS
PKG. OF 6
19¢

DRAMATIQUE ANTIQUING KITS
9 CHOICES OF COLORS
$2.97 ea.

BEACON ELECTRIC BLANKETS
2 YR. GUARANTEE
DOUBLE BED
SINGLE CONTROL
$9.97

BAYER ASPIRIN
FAST PAIN RELIEF
BAYER ASPIRIN
300 TABLETS
REG. $1.84
$1.48

NOBILITY 6 TRANSISTOR
RADIO
REGULAR $5.95
$2.88

CHILDREN'S ANIMAL HOUSE SHOES
SIZES 3-12
99¢ PAIR

CAPRI SHAMPOO & CREME RINSE
QUART SIZE
2 FOR $1.00

FRONT FLOOR MAT
ASSORTED COLORS
$1.97

AQUA VELVA AFTER SHAVE
4 OZ. SIZE
51¢

COLEMAN FUEL
REG. $1.59 1 GAL.
99¢

RINSO DETERGENT
5 LB., 4 OZ. SIZE
$1.17

PFFFFT !

Script Easy To Follow In Administration Of Economy

By JOHN CUNNIFF
AP Business Analyst

NEW YORK (AP) — A major change in the code of behavior for big business has been made gradually in recent years. It is enforced not by law but by pressures or sometimes by appeals to the corporation conscience.

The script is easy to follow. A company announces a price increase, accompanying it with an appeal for understanding. It explains that the increases are modest and unavoidable. Wages and materials costs have risen, it says.

The federal government quickly accuses the company of contributing to inflation. It appeals to the company's competitors to hold the price line. It insinuates that problems could ensue for the company.

This is no idle threat, as U.S. Steel and several other companies can tell you. Steel's image was badly tarnished by an encounter with President John F. Kennedy over what Kennedy believed was an inflationary price increase.

Public anger is soon aroused against the company that announces a price increase. The company measures the discontent it has aroused and begins to match it against possible sales losses.

Before it can act to pare its increase, however, a major competitor announces a smaller increase. Its motives can vary; it might simply be that it wants to pick up the good will lost by the other company.

The administration immediately endorses the smaller increase, praising the company for helping to maintain a balanced expansion. The first company then shaves its increase to remain competitive.

The script is so familiar now that much of the drama has been lost. Spontaneity is missing. The ending is known. The players act out their roles while asking themselves if all this is necessary.

Since such matters are in the ethical area there is no law that says the script must be followed. Chrysler Corp., which is the latest to be involved, may hold to its price increase. But very likely it won't.

This business of an administrated economy, of forcing the parts to merge into the whole, has been evolving especially fast in this decade of the 1960s, but its final form can't even be guessed at yet.

Especially important to its evolution was the Employment Act of 1946. This act established a Council of Economic Advisers to the president and a Joint Economic Committee of Congress, both charged with keeping an eye on the economy.

Their main objective was to commit the federal government to follow economic policies that might promote maximum employment, production and purchasing power—an expanding economy with lots of jobs and little inflation.

The guideposts concept of President Kennedy was an attempt to fulfill this goal, and for a while it did just that. Employers and workers were given a numerical guide to increase considered noninflationary. In general, wage and price increases were not to exceed increases in productivity.

Ironically, the federal government itself helped wreck the guideposts by condoning increases that clearly violated the standards. Government spending also contributed to inflationary pressures on workers and employers. The guideposts collapsed.

Since then a workable substitute has been sought with only partial success, although this has not deterred the administration from bringing public pressure and criticism to bear on what it thought were inflationary increases.

The present machinery for pressure is the President's Committee on Price Stability, made up mainly of Cabinet members. Still in its infancy, having been created earlier this year, its adult form—if there is to be one—is not yet clear.

When it was set up, President Johnson announced it would investigate structural problems in industry that were felt to contribute to economic imbalances. It was not to become involved in current wage-price matters.

However, as officials at Chrysler will tell you, the committee is indeed involved in a wage-price matter. It is the vehicle for expressing administration displeasure with a price increase which Chrysler says averages $84 a car.

"Manifestly excessive," said the committee. "A severe setback to the cause of price stability."

"We absorbed all we could absorb," said Chrysler.

It's Chrysler's move. The pressure is on, and according to the script . . .

Here's Why Men Wear Bow Ties

Here's Your Answer: Why Grown Men Wear Bow Ties

By HAL BOYLE

NEW YORK (AP) — Do you trust a man who wears a bow tie?

Many people don't.

To find out how hidebound and conforming the world really is, you don't have to advocate a wild-eyed political theory, join a new sex cult, or become a hippie.

All you have to do is to wear a simple bow tie. This is enough to make you suspect to some nosy characters and, for some inexplicable reason, a source of annoyance to others.

At the least these self-appointed critics think a bow tie man is an oddball with a "little boy complex." At the worst they resent him because they think he is probably leading a double life and there by having twice as much fun as they do. That thought infuriates them.

The truth is, of course, that your typical bow tie man is reasonably normal, rarely robs a bank in public or beats his wife in private, and conscientiously tries to keep from overcooking the steaks during a backyard cookout. He customarily refrains from using brass knucks in a fight, pays his taxes regularly, and has even been known to grow roses as a hobby.

If you were painting his portrait, you'd have to color him true blue—except for that polka dot bow tie, which makes him stand out from the herd.

Yet at two out of three cocktail parties he goes to, sooner or later some tipsy blonde in a miniskirt three sizes too small for a Barbee doll will waddle up to him and sneer:

"Don't you think it's rather silly for a man your age to go around in a bow tie? Why do you wear it anyway?"

There is only one appropriate response for the bow tie man in such a situation. That is, to circle behind his tormenter in dignified silence and pour his martini down the back of her neck, saving only the olive for himself.

But still the recurrent question haunts him: "Why do you wear it anyway?"

Junior Editors Quiz on INDIAN TRIBES

QUESTION: *Which were the important North American Indian tribes?*

* * *

ANSWER: At least 60 could be listed, too many to include here. North American Indians are often divided into five large groupings, each of which lived generally in the same manner. The Eastern Forest Indians (1) occupied the eastern half of North America. They hunted in the woods and fished the lakes and rivers, also raising some crops, such as corn, beans and squash. Some important tribes were the Cherokee, Creek, Illinois, Iroquois, Mohican, Narraganset and Shawnee. Plains Indians (2) lived in the grassy land between the Mississippi and the Rockies. Here, they chased the buffalo and lived in hide tipis. Tribes included the Cheyenne, Sioux, Blackfoot, Comanche and Pawnee. The Southwest Indians (3) lived by farming. They raised corn, squash and beans, as well as growing and weaving cotton. Some tribes built mud (adobe) houses grouped together into pueblos; they also made beautiful pottery. Tribes included the Hohokam, Pueblo and Navaho, and the wandering Apache. Other large groupings were the Northwestern Coast Indians, and the Indians of the California mountains.

9-18

(Wilma Jarvis of Catlettsburg, Ky., wins a prize for this question. You can win $10 cash plus AP's handsome World Yearbook if your question, mailed on a postcard to Junior Editors in care of this newspaper, is selected for a prize.)

CROSSWORD PUZZLE

ACROSS

1. Repair shoes
7. Thighbone
12. Skillful
13. Love greatly
14. Stable
15. Hostage
16. Projecting piece
17. Ship channel
18. Conger
19. Withstood
23. Harden
25. Three-legged stand
29. More inquisitive
31. Suppress
32. Pancake plate
34. Sainte: abbr.
37. Old card game
38. Gr. letter
41. Butt
43. Horse with a lateral gait
45. Hundred-eyed giant
46. Return
47. Apartment
48. Expunges

DOWN

1. Sp. house
2. Perfume
3. Foggy
4. Kidney bean
5. Cover
6. And: Lat.
7. Hesitated
8. Dutch commune
9. Style
10. Press
11. Spool
15. Bygone
17. Proceed
20. Smug person
21. Unequaled
22. Aromatic seed
23. At home
24. Refusal
26. Penetrates
27. Alleged force
28. From: Lat.
30. Vivid display of color
33. Note of the scale
34. Asterisk
35. Book palm
36. Therefore
39. Present
40. Leftovers
42. Adhesive
43. For each
44. Topaz humming bird
46. Concerning

SOLUTION OF YESTERDAY'S PUZZLE

STIR				ON			ETNA				
MINE				ME			POUR				
ANSA				EXTINCT							
SEE			FLUE				ELI				
HARMLESS							SES				
		TOUT			TO				IT		
RA			AS			CARP					
ERS				TORTEAUX							
SEA			ERIE				IVY				
INTERIM							ARAL				
LAIR				BE			BETA				
ESNE				IS			EDEN				

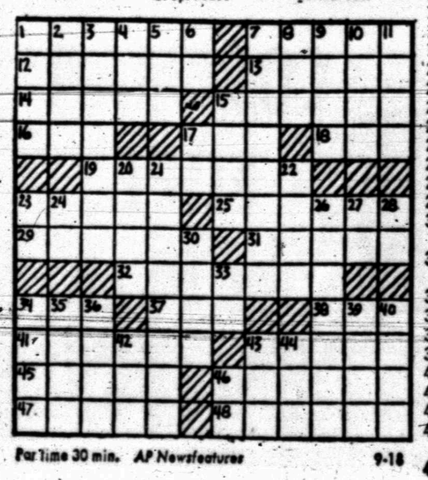

Par Time 30 min. AP Newsfeatures 9-18

MARY WORTH

KERRY DRAKE

WAYOUT

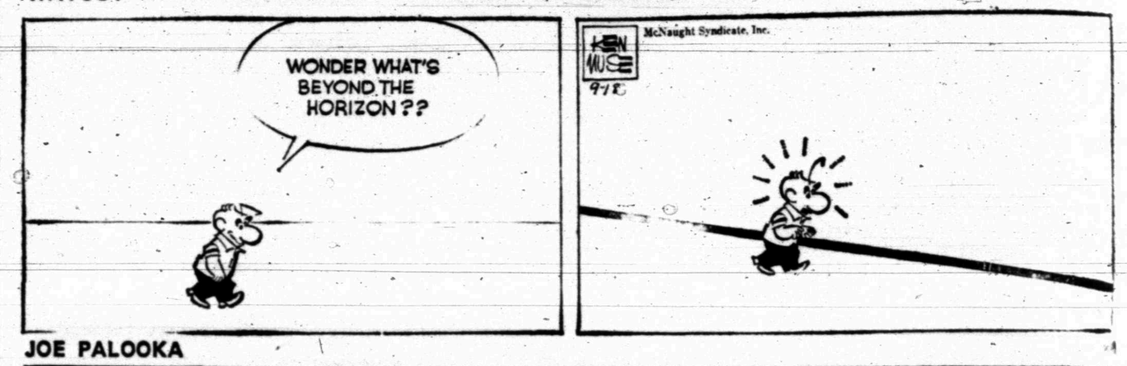

JOE PALOOKA

DEBBIE DEERE

REX MORGAN

NANCY

DENNIS THE MENACE

GRANDMA

"IF YA SEE A TALL, SKINNY MAN WITH GLASSES LOOKIN' FOR A SHORT KID, WILL YA TELL HIM I'M LOOKIN' FOR HIM?"

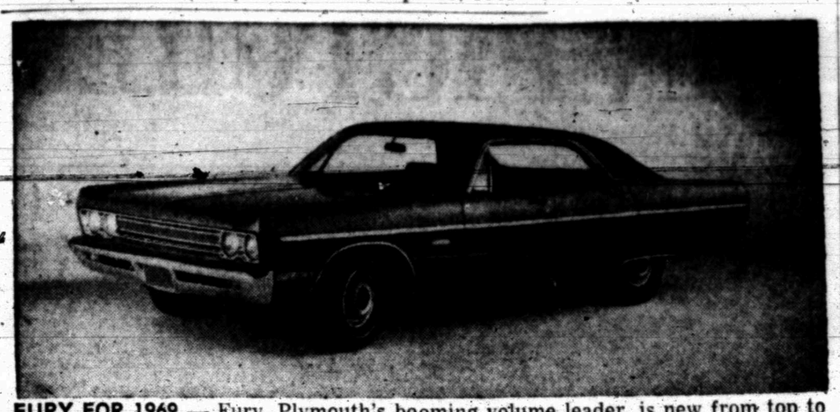

FURY FOR 1969 — Fury, Plymouth's booming volume leader, is new from top to bottom in 1969. In 17 models, Fury is a bigger car — 1.5 inches longer, almost two inches wider than last year on a 120-inch wheelbase. Inside and out, Fury is loaded with new features, befitting its position as the volume car of the Plymouth line, which also includes the compact Valiant, sport Barracuda and intermediate Belvedere lines.

Plymouth Fury Is Completely New

The Plymouth Fury, which registered greater sales gains in 1968 than any standard low-priced American car, is completely new for 1969 and has dozens of design and mechanical improvements for safety and operating efficiency.

Glenn E. White, general manager of Chrysler-Plymouth Division, said the new Fury is designed to become even more popular in the largest, sales-volume sector of the market. They go on sale tomorrow at Thomas - Chrysler - Dodge - Plymouth at 2103 Twenty-fifth.

"When you build a whole new car to appeal to a great number of buyers, you may as well go all-out," Mr. White said. "And that is exactly what we have done with the 1969 Plymouth Fury."

New Fury models will be publicly introduced September 19, along with Plymouth's Valiant, Barracuda and intermediate size cars in the Belvedere series.

There are 17 Fury models available in five models series.

At 214.5 inches overall, the new Fury is 1.5 inches longer than the previous model and nearly two inches wider, with 3.4 inches more shoulder room in the front seat and almost three inches more in the rear seat. Its wheelbase is 120 inches.

All new aerodynamic styling gives Fury the appearance of a longer, leaner car than the '68 models. New bumpers, large with high peaks, combine increased impact safety with the overall clean styling of the car. Large taillights are arranged in a horizontal design across the entire width of the rear.

New recessed windshield wipers, hidden in an upswept hood flair, improve appearance and increase the driver's field of vision. New articulated wipers extend the lower left side of the wiped surface by some four inches.

Fifteen-inch wheels and tires are standard and new cast-center road wheels are available, along with three deep - set wheel cover designs.

Instruments and controls are clustered in front of the driver and recessed behind a 4-½ inch brow of padding. There are 30 square inches of padded impact area within the steering - wheel rim.

Optional on Fury III 4-door models and the Sport Suburban wagon is a split bench front seat with reclining passenger seat, which previously was available only on the VIP model. Cornering lights are also a Fury option.

Fury mechanical improvements include better automatic brake adjusters; newly-designed disc brakes which are lighter and easier to maintain; improvements to the Sure - Grip differential; a new power steering pump which develops greater pressure with less vibrations; new electric seat adjuster; alterations to the six-cylinder engine which improve warm-up; cleaner air system refinements which reduce exhaust emissions; new tilt-type steering wheel adjusts to seven positions; carburetion improvements, and others.

Fury wagons have the industry's first effective air deflector at the rear of the roof to keep the rear window as clean as the back window of a sedan. Other wagon improvements include increases in the interior width between wheelhouses of 2-½ inches and of the rear track by 2.3 inches for greater stability. Dual - action tailgates open up and down or sidewise.

Standard on Fury I, II and III are the 225 cubic-inch six-cylinder engine or the 318 cubic-inch V-8. The latter is standard on Sport Fury and VIP. The 383 cubic-inch V-8 with either two-or four-barrel carburetor is optional on all models. A 440 V-8 is available on wagons and a high-performance 440 is available throughout the line, except for station wagons.

Monorail Runs Again

SAN ANTONIO (AP) — Mini-monorail trains, closed for more than a day and a half after two of the trains derailed in Hemis-Fair's worst accident, resumed their 1.5-mile trek around the tracks Tuesday.

Operations resumed near sundown after a terse statement from mini-monorail officials that said an investigation revealed there was "no malfunction of equipment" in the two-train crash that killed one person and injured 48.

"We have no further comment to make today," a spokesman replied when asked what did cause the crash.

The accident occurred Sunday on a special day offering two admissions for the price of one, which drew more than 89,000 visitors.

One of the trains struck another from the rear, drailing 11 cars, police and witnesses said. At least two of the cars fell into a lagoon below, some hit asphalt pavement, and others flattened a flower bed.

About 85 per cent of the corn produced in the United States becomes livestock feed, while the remainder is processed for food and hundreds of by-products. Even the cob is used for livestock feed, garden mulch, polishing powder and furfural, a chemical used in nylon, drugs and solvents.

Scientists Study 96 Dizzy Chicks

DAVIS, Calif. (AP) — The dizziest 96 chickens in the world are helping U.S. scientists study the physical problems which astronauts will face in long interplanetary trips.

"It's possible to paint a very dismal picture of what lies ahead for astronauts on the basis of our work," says Dr. Arthur H. Smith of the University of California at Davis.

But there's no reason to cancel the space program, he said Tuesday, because "necessary steps will be taken to offset disturbances for the human body."

His experiments, in which the roosters rotate continually with 10-minute feeding breaks once a day, are sponsored by the National Aeronautics and Space Administration.

The roosters spin at 30 revolutions per minute on a double deck centrifuge. On the centrifuge, the weight of the roosters triples, because of increased gravitational pull on them, scientists say.

Smith, a physiologist, said "man in space for long periods will find his body decalcified.

"He will not be able to stand up without fracturing bones," he said. "All his muscles will shrivel up including those around his blood vessels.

"He will be overloaded with fat which he may not be able to use."

He said certain drugs can counteract the physiological problems man is sure to encounter. The chickens are good guinea pigs, he said, because their relative heart-to-head distance is similar to man's, they stand erect, and have other similarities in the circulatory system.

Berber girls of Morocco's High Atlas area marry by age 15 or 16. Their parents choose the partners. If the alliance fails, as it often does, the newlyweds return to their families and are free to marry again.

RE-ENLISTS IN NAVY — Chief Aviation Machinist's Mate Dick Z. Sealy (right) is shown as Lt. Cmdr. Pat Mulvain administered the oath for Chief Sealy's re-enlistment Aug. 27. Lt. Cmdr. Mulvain is officer-in-charge of Patrol Squadron Fifty's (VP-50) detachment at the U. S. Naval Air Facility, Cam Ranh Bay, Vietnam. Chief Sealy, the son of Mr. and Mrs. N. J. Sealy of 3101 Avenue V, Snyder, is in charge of the power plants' maintenance section of VP-50. Chief Sealy is a 1952 graduate of Snyder High School. He enlisted in the Navy on Nov. 19, 1952 and has been at NAF Cam Ranh Bay since last May.

Houston Man Found Guilty

EL DORADO, Ark. (AP) — Formal sentencing was set Thursday for Calvin Eugene Hale, 39, of Houston, found guilty of the kidnaping and robbery of an El Dorado businessman.

A circuit court jury returned its verdict after deliberating one hour and 20 minutes. The jury set Hale's sentence at 21 years on the kidnaping charge and 10 years on the robbery charge. The sentences are to run consecutively.

Hale's attorney said he would appeal.

Hale was charged in the abduction and robbery of George C. James, 65, who told police two men tied him, took him from his home and forced him to write two checks totaling $14,600 on April 11, 1967.

Elvin Wade Evans, 44, of El Dorado, was convicted on similar charges last year and is serving a 21-year sentence.

The Skunk Fired—Right On Target

SAN ANTONIO (AP) — Police Patrolman Robert Rudewick, armed with chemical mace, answered a call to do something about a skunk in a garage.

Rudewick aimed the mace at the skunk and fired. The skunk fired bak, rght on target.

Fuming in more ways than one, Rudewick drew his service revolver and put the skunk forever out of business.

MUSCULAR ACHES-PAINS

"Take PRUVO tablets when you want temporary relief from minor aches and pains often associated with Arthritis, Rheumatism, Bursitis, Lumbago, Backache and Painful Muscular Aches. Relieve these discomforts or your money back. On sale at

GIBSON'S Pharmacy

LAY-AWAY THAT RECLINER NOW FOR CHRISTMAS!

NO CARRYING CHARGE ON OUR LAY-AWAY PLAN UNTIL FEB.

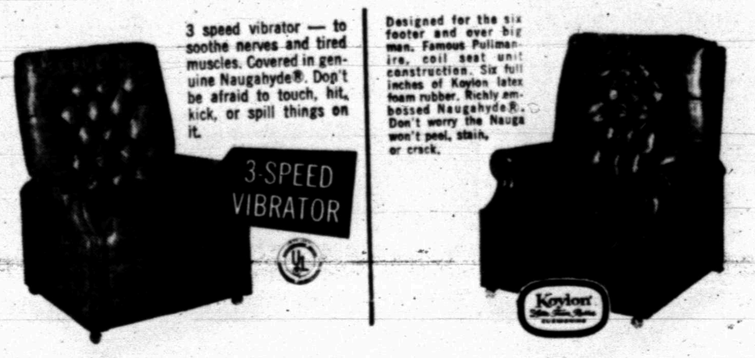

$95.00 $109.95

LARGE SELECTION!

Over 50 Recliners To Choose From

Priced From $59.95 Up

• La-Z-Boy • Berkline • Cleveland

BUY NOW AND SAVE!

Roe's FURNITURE & APPLIANCES

Highland Shopping Center

Phone 573-3402

Announcing the 1969 Plymouths.

FURYS • BELVEDERES • BARRACUDAS • VALIANTS

Now there are 64 great new Plymouths to win you over.

Completely restyled Furys. Newest edition of the success car of the sixties. Longer, wider, roomier than ever. 6 new wagons, too.

The beat goes on with Belvedere. Fastest-growing line in the mid-size market.

Cut loose with Barracuda—pure sport from bumper to bumper.

Eight new Valiants because an honest compact makes a lot of sense to a lot of people.

In the past two years, three-quarters of a million owners of competitive cars have been won over to Plymouth. See for yourself why.

Plymouth CHRYSLER MOTORS CORPORATION

Look what Plymouth's up to now. At your Plymouth Dealer's, September 19.

THOMAS CHRYSLER-PLYMOUTH-DODGE • 2103 25th St.

ASSOCIATED PRESS NEWS IN PICTURES

STARTING ON A NEW NOTE—Tonia Bern Campbell, widow of speed boat and racing car record-holder Sir Donald Campbell, strikes happy note with orchestra leader Guy Lombardo. Mrs. Campbell is resuming her singing career on a tour with his band.

ROYAL REFRESHMENT—Japanese Princess Michiko and son, Prince Aya, 2, watch Crown Prince Akihito, center, and other son, Prince Hiro, 6, right, enjoy swim.

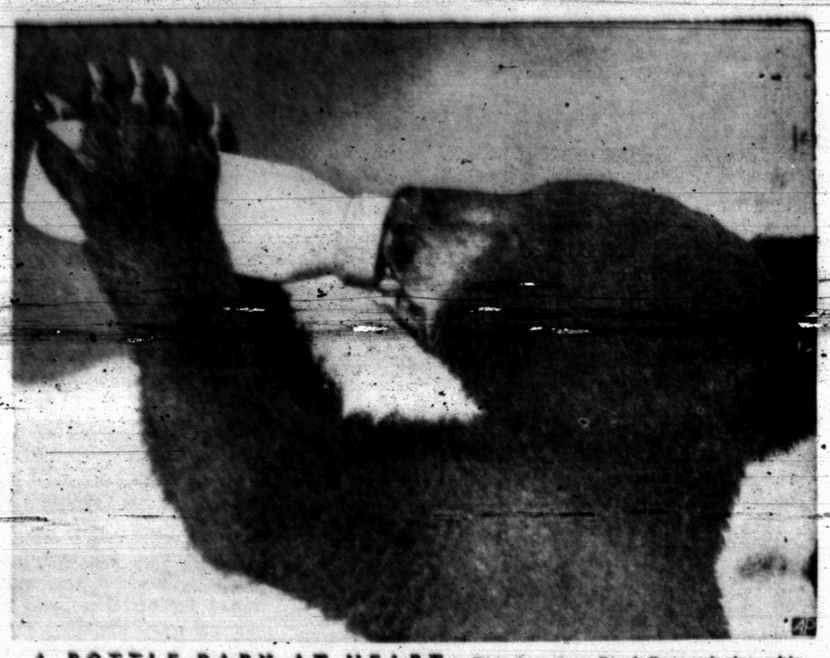

A BOTTLE BABY AT HEART—This American Black Bear cub closes his eyes in satisfaction as he gulps down water during a hot spell at the Ft. Wayne, Ind., Children's Zoo. The cub, one of three at the zoo, prefers nursing bottle to lapping up water.

GETTING HER KICKS—Actress Sharon Tate practices her karate kick on Instructor Bruce Lee for her part in Columbia Pictures' "The Wrecking Crew."

ABOVE IT ALL—Alertness of photographer makes it look like this youngster is actually walking on water during jump into pool at the Frenchtown Swim Club near Elkton, Md.

A REAL COOLING ENTERPRISE—Vilis Relson, senior foreman of the export section of a vast fan plant in Ventspils, Latvia, inspects some of the production before being packed for export. Expanding enterprise sends products to 31 countries.

SIZE IS NO DETRIMENT—Marta Soltau, 22, climbs into cab of tramcar for a day's work driving through the streets of Stockholm. She's only 5-1.

REAL DOMESTIC SCENE—Real marrieds, actor Rod Steiger and actress Claire Bloom, finally appear as man and wife in film "Three Into Two Won't Go."

SUMMER SCENE ON THE BLACK SEA—Umbrellas line crowded beach in the summer sunshine at the picturesque Black Sea resort "Druzhba," near Varna, Bulgaria.

HAPPY NOTE—Singer Bing Crosby appears pleased with himself after a round of golf at the Karen Golf Club near Nairobi, Kenya. He had previously been on African safari.

HEIGHT IN EQUIPMENT—Fancy tent is used by post office worker repairing telephone lines at Essex, England. It gives protection in rainy season.

BENDING AGAINST THE BLAST—U.S. Marine leans against the rotorblast as he directs the pilot to hover his craft over a slingload of supplies. 'Ce-'er was one of many carrying food and supplies to a Marine regiment near Da Nang, Vietnam.

PERFECT PATTERN—Engineer at Kelly-Springfield plant in Cumberland, Md., looks into one of pipes through which rubber mixture is blown in tire making.

BRIGHT SCENE ON THE HARBOR—Powerful floodlights brighten the modern design outlining the huge opera house in Sydney, Australia. It makes a spectacular sight for passengers of ferry boats passing in Sydney harbor early in the evening.

Tigers, Chiefs Vie

Can Snyder's Tigers bounce back from a disheartening loss to Dunbar and remain in the thick of the fight for the 3-AAA grid crown?

That question will be answered in Bobcat Stadium Thursday night when the Bengals tangle with Lake View's Chiefs. Kickoff is on tap for 7:30 p.m.

Films of the Tiger - Panther clash indicated the Snyder lads fought with heavier Dunbar opponents on almost equal terms. However, penalties at crucial moments cost the Black and Gold heavily and Dunbar was able to gain a 21-0 verdict.

The Chiefs also took it on the chin last week, dropping a 7-26 decision at Slaton. Coach Fagan Mullins is hoping the Tribe can get on the winning track with a new flanker type attack guided by junior quarterback Johnny McAden, who throws sharply or runs well from the option.

Mullins has three offensive and four defensive starters back from among nine lettermen. Included are running back Jimmy Don Williams (180) and strong side linemen Joe Keel (190), Ronnie Crawford (180) and Bruce Bruton (180).

Although the Chiefs were hit hard by graduation losses, their sophomore linemen were outstanding in early drills and could develop into stable trenchmen. They are Bobby Davis (190), M. C. Holt (240) and Bob Garcia (210). With size like this, the Chiefs should be able to hold their own with the Tigers up front.

Ricky Dunaway (170), Steve Lynn (158) and Doug McDaniel (162) are senior running backs who could give the Chiefs a potent ground attack. The big worry at Lake View this season has been the defensive secondary.

If it is vulnerable, the Tigers could have a good night with junior Lee McNair throwing at ends Jerry January and Joe Greer and halfbacks Efrain Cervantez and Mitch Rambin. Fullback David McGinnis is the Tiger "bread and butter" ball carrier.

"We'll probably start the same crew we did the other night," declared Coach Wayne Tyrone of Snyder. He and assistants Bill Bundy (backfield) and Cecil Redford (line) have been working hard this week correcting mistakes revealed in the Dunbar affray.

"Dunbar hurt us with the seven man rush," said Tyrone. "We tried to stop it with the short pass, but we missed a couple and they blocked our receiver on the next two we tried," he added.

Senior Steve Holder, who alternated at quarterback last season, is almost at full strength after being slowed with a pulled leg muscle. A dangerous runner, he poses a threat on the option play.

Both teams will have plenty of incentive to win this one since a loss would be the second one in district play. Don't underestimate the Cheifs, especially at their new "home" in Bobcat Stadium. But don't be surprised if the Tigers come back with about a 28-14 victory.

The starters:

SNYDER

Offense: Ends — Jerry January, 161, and Joe Greer, 162; tackles — Dennis Carlton, 170, and Tony Breedlove, 185; guards — Valvin Garcia, 154, and Delbert Hirst, 153; center — Robert Sadler, 162; ;quarterback — Lee McNair, 170; fullback — David McGinnis, 180; halfback — Mitch Rambin, 170; and, flanker — Willis Harrison, 152.

Defense: Ends — Ricky Glasscock, 172, and Rambin; tackles — Cliff Voss, 179, and Kenneth Keller, 178; guards — Thomas McDorman, 143; and Garcia; cornerbacks — McGinnis and Merce Hernandez, 166; halfbacks — Randy Levens, 156, and January; middle linebacker — Eddie Ray McClain, 166.

LAKE VIEW

Offense: Quarterback — Johnny McAden, 165; fullback — Ricky Dunaway, 170; halfbacks — Doug McDaniel (162) and Jimmy Don Williams (170); Ends — Clyde Bob Bruce, 175, and Reggie Brothers, 162; tackles — Joe Keel (190), and Ronnie Crawford (180) guards — Bruce Bruton (180) and Bill Irby (165); and, center — Bobby Davis, 195.

Defense: Ends — Bruce and Brothers; Tackles — Jerry Burke, 215, and Keel; middle guard — Crawford; linebackers — Bruton and Stanley Smith (160); backs — McDaniel, Williams, Brothers and Dunaway.

SPORTS

Pep Rally Set Thursday Morning

Coaches in the School System gave reports on their teams last night at the regular weekly meeting of the Tiger Booster Club, held in the high school cafeteria.

Bill Boles, coach of the winning Travis 8th grade team, said he was proud of the defense, kicking and passing.

"Our boys did well on punt returns," he said, adding that "everyone got to play."

Roy Carter, coach of the Junior varsity, said the Kittens played good ball for one quarter, then fell a victim of the "Houston veer" employed by Big Spring.

Tommy Echols, coach of the Lamar 9th graders, declared Lamesa "had too much speed" for us.

Concerning the varsity clash with Dunbar, Coach Bill Bundy said he was "proud of the effort" by the Tigers. "They (Dunbar) won the scoring, but we won the hitting contest." He pointed out Dunbar had the size to hurt us with the blitz.

Coach Cecil Redford discussed blocking techniques and said the Panthers' big middle men and guards hurt us. They were quick and strong.

Coach Wayne Tyrone, discussing Lake View — tomorrow night's opponent — said the Chiefs operate from the "Houston veer" and throw a lot of pitch outs.

Concerning the Dunbar game, he said, "They outplayed us, but I thought the game was closer than the score."

Films of the Panther contest indicated the Bengals played the bigger, heavier team on almost equal terms throughout the contest. Penalties at crucial points were too much to overcome, although Dunbar held a slight advantage in the line play.

Vonnie Black, president of the Booster Club, reminded members there will be a pep rally at 10:30 a.m. Thursday in the high school gym.

Pro Vikings, 'Pokes Move

NEW YORK (AP)—The Dallas Cowboys and Minnesota Vikings shape up as the offensive powerhouses of the National Football League after the first week of play.

Dallas, with Don Meredith at the controls for only a bit more than half of the game, rolled up total yardage of 542 yards on the Detroit Lions who pride themselves on a tight defense.

Minnesota scored 47 points against Atlanta, a total they didn't reach last year until half way through their fourth regular season game.

Cleveland showed the best opening day defense, holding the New Orleans Saints to 268 yards but once again Minnesota was in second place, yielding only 234 yards and but seven points to the Atlanta Falcons.

The Cowboys gave up the least yardage on the ground, 68 in their opener, and St. Louis shut down on the Los Angeles Rams' air game, permitting only 84 yards and nine completions in 22 attempts.

Cajuns Are Respected

COLLEGE STATION, Tex. (AP) — Coach Gene Stallings of the defending Southwest Conference champion Texas Aggies figures "We've got to play defense better than we've ever played" to defeat Louisianana State Saturday night at Baton Rouge, La.

"We can't make any mistakes like throwing interceptions or fumbling and we've got to have a solid kicking game," Stallings says.

The game featuring the Cotton Bowl champions versus the Sugar Bowl champions will be played before a sellout crowd of some 65,000.

Stallings says letterman Javier Vela and sophomore Dave Elmendorf will see duty at fullback replacing the injured Wendell Housley, who has a bum knee. He says Elmendorf has been a pleasant surprise this fall.

Also missing the game will be middle guard Winston Beam, injured knee, and reserve rover Lynn Fister, injured shoulder.

KC Kicker Jumps Ahead

NEW YORK (AP)—Jan Stenerud, Kansas City's Norwegian kicker, has jumped in front in the race for the American Football League scoring title he missed by just eight points as a rookie last year.

Stenerud, whose 108 points in 1967 were shy of George Blanda's 116, has scored 27 points, statistics showed today.

He's compiled that total on three extra points and eight of nine field goal attempts. Mac Haik of Houston is second with three touchdowns for 18 points.

Another second-year man, Dick Post of San Diego, leads the runners with 140 yards and an 8.8 average while a veteran running back, Houston's Sid Blanks, tops pass receivers with nine catches.

Joe Namath of New York is the leading passer, having completed 58.6 per cent of his passes for 302 yards. Pete Beathard of Houston has thrown the most touchdown passes, three.

Perhaps the most impressive figures are found in the punt return statistics. Rookie George Atkinson of Oakland returned five punts last Sunday for 205 yards and one touchdown while Noland Smith of Kansas City has run back five for 145 yards and a touchdown.

In all of last season, Denver's Floyd Little scored the only touchdown on a punt return.

Royals Get Two Scouts

KANSAS CITY (AP)—The appointment of two full-time veteran baseball scouts to the Kansas City Royals of the American League was announced Tuesday by Charlie Metro, director of player procurement.

The latest additions to the expansion club's staff are Dale McRaynolds, 46, from the Cincinnati Reds, and Bill McKeon, 36, from the Oakland Athletics.

Tickets For Game Are On Sale Here

Tickets for the Snyder - Lake View football game to be played Thursday night in Bobcat Stadium in San Angelo may be purchased at the school administration building here.

The tickets will remain on sale in the Snyder Schools business office until 3 p.m. Thursday.

Detroit Grabs AL Pennant

By MIKE BRYSON
Associated Press Sports Writer

America's Motor City still was turning itself inside out with jubilation today after a one-step backward title march turned out to be a champagne waltz after all.

"I've waited a long time for this," said Al Kaline after Detroit secured its first American League pennant in 23 years Tuesday night.

And, that just about summed up the feelings of thousands of the Tiger fans, who touched off a wild, madcap demonstration when Don Wert's two-out bases loaded single in the ninth inning delivered a 2-1 victory over New York.

Thousands of joyful spectators, who had been chanting "Bring on the Cards" from the middle innings on, swarmed onto the field and into the Tiger dugout. It took a regiment of policemen to protect the heroes from their exuberant admirers.

But you couldn't blame them for being a little excited. It's been a long wait.

World War II had just ended and many of the present Tigers were still in diapers—or hadn't been born yet—when Detroit last played host to a World Series.

Actually, the wild outburst of appreciation was a little late. In reality, the Tigers backed into the championship when Boston thwarted second-place Baltimore's faint hopes 2-0 in a game that ended about 10 minutes before the Tiger-Yankee match.

But that score wasn't announced at Tiger Stadium, and most in the crowd of 46,512 were unaware Detroit had won the flag until Wert's game-winning blow.

In other AL games, Washington tripped Cleveland 4-2 and Chicago whipped Oakland 2-1 before losing the nightcap of a doubleheader 8-1. California's scheduled afternoon game at Minnesota was rained out.

Gaylord Perry hurled the fourth no-hitter in the major leagues this season as San Francisco blanked St. Louis' champions 1-0 in the National League. Los Angeles whipped Atlanta 7-5, the New York Mets edged the Chicago Cubs 3-2, Houston stopped Atlanta 5-1 and Pittsburgh defeated Philadelphia 4-2 in other NL games.

It was a typical finish for the Tigers, who have made a habit of last-out victories this season, in a game marked with several dramatic twists.

Not only did Wert, who is having the worst season of his career, produce the winning run, but a last-minute substitute, Joe Sparma, was credited with the victory.

Sparma, 9-10, was called on to make his first appearance since Sept. 2 when Earl Wilson, who was scheduled to pitch, came up with a shoulder injury while warming up.

Sparma, who has been riding the bench because of a dispute with Tiger Manager Mayo Smith last month, scattered five hits and produced Detroit's first run with a single in the fifth that scored Bill Freehan.

The Yanks tied it in the ninth on Jake Gibbs' two-out single, but the Tigers loaded the bases with two out in the bottom of the inning on two walks and Freehan's single before Wert delivered against ace Yankee reliever Lindy McDaniel.

"I knew it was a hit right away," said Wert, on the losing end of a struggle for a .200 average. Don admitted he was worried that Manager Smith would lift him for a pinch hitter, and "I sure hoped he wouldn't."

Smith, who was called on to make the final appearance in a chain of events, apparently gave Sparma the starting nod in an effort to patch up their differences.

"I couldn't be happier for a guy than for Joe Sparma," he said.

Meanwhile, Orioles' Manager Earl Weaver congratulated the Tigers, but quickly issued a warning for next season.

"I think we have as much ability as Detroit," he said. "We'll be gunning for them next year."

The Red Sox' Ray Culp, a National League castoff, checked Baltimore on five hits and struck out 12 in winning a duel with 20-game winner Dave McNally.

Culp got all the runs he needed in the first inning when Carl Yastrzemski tripled in one run, then scored on a double by Ken Harrelson.

A two-run double by Frank Howard in the eighth inning broke a 2-2 tie and gave Washington its victory over Cleveland.

Chicago won the opener with Oakland on rookie Bill Melton's two-run homer, but the Athletics snapped a four-game losing streak in the nightcap on John "Blue Moon" Odom six-hitter.

THEY'RE OUT—American League umpires Bill Valentine, left, and Al Salerno tell how league President Joseph E. Cronin telephoned them at Cleveland, O., to notify them they had been fired. Valentine said the firing stemmed from their efforts to organize American League umpires. (AP Wirephoto)

Big Buffalo Hires Help

BUFFALO, N.Y. (AP) — Marvin Bass and Bob Celeri were hired Tuesday by Harvey Johnson, new head coach of the American Football League Buffalo Bills, to fill out the Bills' coaching staff.

Bass, a teammate of Johnson's in the 1940s at William and Mary, was hired as offensive line coach. He was head coach and general manager of the Montreal Beavers of the Continental League until that team folded in 1967.

Celeri, quarterback for Kitchener-Waterloo of the Ontario Rugby Football Union when Johnson was head coach there, was named the new receiver coach.

STEREO CAR TAPES
4 & 8 TRACK
Reg. 3.98 ..... $5.39
Reg. 3.95 ..... $6.25
Holt Music Co.
Big Spring Hwy. 573-5932

- STANDINGS -

Today's Baseball
BY THE ASSOCIATED PRESS

American League

	W.	L.	Pct.	G.B.
x Detroit	96	54	.645	—
Baltimore	87	66	.569	11½
Boston	80	72	.526	18
New York	80	72	.526	18
Cleveland	81	73	.526	18
Oakland	77	76	.503	21½
Minnesota	72	79	.477	25½
California	65	87	.428	33
Chicago	63	90	.412	35½
Wash'n.	59	93	.388	39

x-Clinched pennant

Tuesday's Results
Detroit 2, New York 1
Boston 2, Baltimore 0
Washington 4, Cleveland 2
Chicago 2-1, Oakland 1-8
California at Minnesota, rain

Today's Games
Baltimore at Boston
California at Minnesota, 2
New York at Detroit, N
Washington at Cleveland, N
Only games scheduled

Thursday's Games
No games scheduled

National League

	W.	L.	Pct.	G.B.
x St. Louis	93	59	.612	—
San Fran.	82	70	.539	11
Cincinnati	78	72	.520	14
Chicago	78	75	.510	15½
Atlanta	76	76	.500	17
Pittsburgh	75	76	.497	17½
Phila'phia	71	81	.467	22
Los Angeles	70	82	.461	23
Houston	68	84	.447	25
New York	68	84	.447	25

x-Clinched pennant

Tuesday's Results
New York 3, Chicago 2
Houston 5, Atlanta 1
Pittsburgh 4, Philadelphia 2
San Francisco 1, St. Louis 0
Los Angeles 7, Cincinnati 5

Today's Games
St. Louis at San Francisco
Chicago at New York, N
Pittsburgh at Philadelphia, N
Atlanta at Houston, N
Cincinnati at Los Angeles, N

Thursday's Games
St. Louis at San Francisco
Atlanta at Houston, N
Cincinnati at Los Angeles, N
Only games scheduled

GUY L. SULLIVAN
PROVIDES MORE THAN A POLICY!
Because . . . he places more enthusiasm on serving than selling. His professional training and attitude make him the right man to trust with the goals of your life insurance program.

GUY L. SULLIVAN
P. O. BOX 259
SNYDER, TEXAS
TELEPHONE HI 3-5600

American Amicable
LIFE INSURANCE COMPANY
EXECUTIVE OFFICES WACO, TEXAS

"FAITHFUL PROTECTION SINCE 1910"

CRONIN SAYS UMPS WERE INEFFICIENT

BOSTON (AP) — "How the hell do you judge an umpire?" Joe Cronin said. "They're just good or bad, that's all."

With that, the American League president took his stand that umpires Al Salerno and Bill Valentine were fired not because they tried to organize their fellow arbiters but because they were, in Cronin's word, "inefficient."

"Inefficient umpires who were never first class at any time," is what he said.

Salerno and Valentine disputed Cronin.

"There's no doubt that we were released from our jobs because of our organizing activities," Valentine said.

They said the reason they tried to organize the American League umps is that in the National League the umpires are organized and draw $3,000 to $7,750 more a year than their AL peers.

Cronin maintained that he had "no knowledge at all" of any organizing activities. He said his umpire-scouting personnel, Cal Hubbard and Charlie Berry, former AL umpires, had "kicked around" the qualifications of Salerno and Valentine for some time before the two were given notices Monday.

"It takes a while to make a big league umpire," Cronin said, explaining his advisors concluded the fired duo didn't have it.

A reporter asked Cronin Tuesday what qualifications Salerno and Valentine lacked. It was at that point the league prexy fired back that they were "just inefficient, that's all."

Cronin said he didn't have "any idea" how much National League umpires make. But he added he wouldn't be surprised that they make a little more than their American League counterparts, because of higher attendance in NL parks.

Announcing your next car:
It can surround you with a fuselage.
A sweeping new design where body and frame are one.

The great new Chrysler.

Your next car can be a gently curving line of tempered glass and steel that sweeps quietly around you. A molded shell of stressed skin and thousands of miniature welds.

Your next car can have a cockpit, instead of just a seat and a dashboard.

Your next car can provide a controlled environment where man creates his own climate and the perimeter of the cockpit blots away the murmur of road and wind.

Your next car can cater with soft seats fitted to the contours of your body, and memory systems that complement your driving habits.

Your next car is 15 choices, but only one shape.

Your next car is one you can still move up to. Easily.

Your next car is here. The great new Chrysler for 1969.

CHRYSLER

See it at your Chrysler Dealer's Sept. 19th.

THOMAS CHRYSLER-PLYMOUTH-DODGE • 2103 25th St.

CLASSIFIED ADS

CLASSIFIED ADVERTISING RATES & SCHEDULE
15 WORD MINIMUM

1 day per word 6c
2 days per word 11c
3 days per word 15c
4 days per word 18c
5 days per word 20c
6th day 22c
Legals per word 8c
Card of Thanks, per word 6c
Each additional day 2c per word.
These rates for consecutive insertions only. All ads are cash unless customer has an established credit account with The Snyder Daily News. No refund will be made on an ad after appearing in paper. The Publisher is not responsible for copy omissions, typographical errors or any unintentional error that may occur further than to correct it in the next issue after it is brought to his attention.

ERRORS
The Daily News can not be responsible for more than one incorrect insertion. Claims cannot be considered unless made within three days from date of publication. No allowance can be made when errors do not materially affect the value of the advertisement. All out of town orders must be accompanied by cash, check or money order.
Deadline 4:30 p.m. Monday through Friday, prior to day of publication.
Deadline Sunday, 4:30 p.m. Friday.

BUTANE

CALL SCURRY Butane Company 573-3721 for prompt gas delivery. Sales and domestic and commercial appliances.

ANNOUNCEMENTS A

LOST AND FOUND A-4

LOST: SEAL POINT Siamese cat in the vicinity of 2217 41st. Wearing a flea collar and answers to the name of Timothy. If found call 573-6242 days and 573-9746 evenings.

AUTOMOBILES B

AUTOS FOR SALE B-1

AUTO LOANS—to $100.00 any make or model-subject to credit requirements. Call Ken at Timely Finance—2607 Ave. S. Phone 573-9335.

1963 CHEVROLET IMPALA V-8, 4 door, automatic transmission, air conditioner. $795, call 573-6222.

FOR SALE 1964 Olds loaded, good condition, will consider some trade, see at 3702 Rose Circle or call 573-6187.

1962 CHEVROLET Bel-Air, V-6 automatic, 4 door, factory air. Call 573-9479.

TRUCKS FOR SALE B-2

1965 Chev. ½ ton pickup. Priced $895.00. Call 573-7908.

SCOOTERS-BIKES B-8

FOR SALE: 1962 Honda 250 Dreamer-excellent condition. Call or see Ricky Rhodes, 2207 43rd 573-5925 after 5:00 p.m.

FOR SALE-TRADE B-10

WOULD LIKE to trade good clean '63 four door Fairlane for pickup. Call 573-3302.

BUSINESS SERVICES D

EXTERMINATORS D-5

ROACHES AND silver fish, any size house, guaranteed for one year. $9.95. AAA Exterminators 573-9863.

PAINTING-PAPER D-11

PAINTING WANTED: Spray, brush or roller. Interior or exterior. All work guaranteed. Free estimates. Call 573-6219.

EMPLOYMENT E

HELP WANTED MALE E-1

MEN NEEDED for well servicing unit. Call 573-5196 or 573-3311.

WANTED — MAN for circulation work, experience as newspaper carrier, etc. helpful. See Pope at Snyder Daily News.

HELP WANTED FEMALE E-2

VALUABLE BUSINESS OPPORTUNITY

Now available for mature woman with car and 20 or more hours per week. With Avon Cosmetics you have a business of your own.
Write Box 1174
San Angelo, Texas

HELP WANTED MISC. E-3

WANTED

Three persons that are interested in a career in hairdressing to work their way through Beauty School. If interested apply at Charles & Sue's School of Beauty. 2207 Ave. S.

WANTED DINNER and Fry Cooks. Apply in Person. Ballard's Cafe. Phone 573-6641.

USE CLASSIFIED ADS!

INSTRUCTION F

INTERESTED IN A WELL PAYING CAREER?

Come by Charles & Sue's School of Beauty at 2207 Ave. S and see us about your future as a hairdresser. We have an easy payment plan that will meet your individual needs. No tuition will be due for 30 days after enrollment. Don't delay, start today on your furture as a professional hairdresser.

U. S. CIVIL SERVICE TESTS
MEN AND WOMEN WANTED
to train for EXAMS ages 18 and over. No experience necessary. Thousands of jobs open. High starting pay, short hours, salary advancements. Preparatory training as long as required. Write today giving name, address, phone and time home. SOUTHERN EXTENSION SERVICE % Box 266, Sweetwater, Texas, 79556.

FINANCIAL G

PERSONAL LOANS G-2

PAWN LOANS
On Anything of Value
TIMELY FINANCE
2607 Ave. S
Bargains On Used Merchandise
Phone 573-9335

WOMAN'S COLUMN H

CHILD CARE H-3

WANT TO do Babysitting in my home. A Christian home. Call 573-6130.

LAUNDRY SERVICE H-5

IRONING WANTED: 107 36th. Call 573-2604.

IRONING WANTED: 2315 40th. $1.50 dozen. Call 573-6518.

MISCELLANEOUS H-7

PENNYRICH BRA
For the Figure
You should have,
The Comfort you need
Call Anita Erwin
573-7988

FARMER'S EXCHANGE J

FARM EQUIPMENT J-1

HESTON COTTON Stripper, fair condition. $550. Call 573-3360.

LIVESTOCK J-3

FOR SALE: One Duroc boar. Call 573-6630.

FOR SALE or trade. One Sorrel Gelding. 573-8651.

MERCHANDISE K

HOUSEHOLD GOODS K-4

BARGAIN-FURNITURE for sale. Nice living room, kitchen, bedroom & etc. Odd chairs and tables. 4 miles on Lamesa Hwy. Across from Skyline Motel.

MUSICAL INSTRUMENTS K-5

HAMMOND ELECTRIC organ, church model. Call Colorado City RA 3-3808 after working hours.

FOR SALE: King Bass Guitar and Kalamazoo Bass Amplifier. Call 573-6693 after 4:30 p.m. $120.00

WEARING APPAREL K-10

YOU SAVED and slaved for wall to wall carpet. Keep it new with Blue Lustre. Rent electric shampooer $1. — Clark Lumber Co.

MISCELLANEOUS K-11

FOR SALE: Sweet potatoes. 100 26th.

GARAGE SALE
CLOTHING & ETC.
'55 Chev. Included
2219 41st

THE EXCHANGE
Farms, ranches and houses.
Leo Schattel, 573-2770 has for sale a 1953 Ford Truck for $450.00.
Pete Nachlinger, 572-7502, has for sale 2 - 2" gear pumps. Also, air conditioners.
John Schattel, Rt. 2 Hermleigh has for sale a RW John Deere tandem disc on wheels - 11 ft — $600.00. Also a case cotton stripper 201 — $450.00, and a 400 International tractor with 30 International stripper and triangle basket package deal at $3500.00
FORREST W. BEAVERS
Realtor, Insurance & Loans
103 Brownfield Building
Phone 573-9472

GIGANTIC
GARAGE SALE
Wednesday Thru Sat.
3201 42nd

GARAGE SALE
3004 Denison
Thursday Thru Saturday
9 to ??
Men's, Women's, Children's & Infant's Clothing, Bedding, Linens, Box Spring, Bed & Misc. Items.

MERCHANDISE K

WANTED TO BUY K-14

WANT TO buy Deep Freezer in good condition. Chest type preferred. 573-2855.

TRAILER HOUSES K-16

SEE THIS
Winnebago, Oasis & Eldorado. Pure luxury motor homes, 17 ft. to 27 ft. Completely self contained.
Furr Auto 1122 E. 34th
Lubbock, Texas Ray Furr
SH 4-4144

1966 MAGNOLIA 12 x 60 Expando, three bedroom. Will take furniture for equity. Call 573-9575.

RENTALS L

FURNISHED APTS. L-3

NICE TWO bedroom furnished apartment for rent, 1915 Coleman, bills paid, T. V. cable. Call 573-3491 or 573-3849

TWO BEDROOM furnished apartment 1901 Coleman. Upstairs $65.00 downstairs $70.00 month. Bills and SCAT Paid. Call Pope at 573-6331 or 573-7166 after 5 p.m.

REDECORATED TWO bedroom apartments, bills paid. 1907 & 1908 Coleman Call 573-5888 or 573-9480

TWO ROOM and three-room furnished apartments. Also two bedroom apartments with or without T. V. Jack & Jack Realty. 573-3452 or 573-3566.

NICELY FURNISHED two bedroom, air conditioned, wall heater, garage. All bills paid including cable. Call 573-3714 or 573-6114.

RENTALS L

FURNISHED APTS. L-3

ATTRACTIVE CLEAN two bedroom apartment. Available now. Call 573-9638.

ONE AND two bedroom houses for rent, apply at 1205 28th or call 573-6566.

NICE AND clean furnished house. Couple or one, bills paid, air conditioned. 3212 Ave. U.

One Bedroom Apartments
[illegible] furnished, [illegible]
Large closets. Bills paid.
BEL AIRE VILLAGE
27th at Ave. X
Call 573-6739 573-9403

LUCELY FURNISHED
APARTMENTS & ROOMS
Special Monthly Rate
Bills Paid — Come Look
Tel-Ray — T.V. Available
SKYLINE MOTEL
Lamesa Highway 573-6692

UNFURNISHED HOUSES L-6

TWO BEDROOM, two bath, den & seperate dining room, fenced. West Snyder. Inquire 419 30th. Call 573-6529.

TWO BEDROOM, carpet. Inquire 3104 Ave. B.

THREE BEDROOM one and ½ baths. 573-2376.

MISC. FOR RENT L-J

LARGE STEEL BUILDING near Santa Fe Depot for rent. $150. Call 573-2394.

BUYING? OR SELLING?
1 640 acre tract, adjoining county.
3 320 acre tracts, Scurry Co. farmland.
2 80 acre tracts, Scurry Co. close in.
5 sections grassland, adjoining Co. $60.
480 acres, good house 29% down.
3 bedroom, 2 bath, den in Southwest.
2 bedroom, carpet, good location, SW equity.
3 Bedroom eq 2 acres of land, SW
10 sections grassland, $45 per acre, $60 with minerals.
Good lake cabins, cheap.
3 40 acre GI loan tracts.
List your rentals with us.
FORREST W. BEAVERS
Realtor, Insurance & Loans
103 Brownfield Bldg.
Phone 573-9472
Forrest Beavers 573-4467
Virginia Elms 573-3713

THREE BEDROOM brick, bath and one quarter. $1450 equity principal balance $9200. Payments $101 month, 3200 42nd. Phone 573-6176.

FOR RENT—lease or sale-steel building. 712 Ave. S. Phone 573-7502.

REAL ESTATE M

HOUSES FOR SALE M-2

1. 3704 Noble — $4200. Small Down — $40 Monthly.
2. Edge of Town, 4 room, Bath, Well — $2500.
3. Two Bedroom several lots. $3,000, small down payment, $35 monthly.
4. Large lot, good 2 bedroom, well & pump, Bargain $4500.
5. 20 Acres, $10,000.
ROSWELL RIGSBY
200 E. Highway 573-7682

1. Nice Large Frame with Brick Trim in Colonial Hills. 3 Bdrms., 2 bths., den Kit. & Dining room. A real family Home $16,500.
2. East 37th Large & Lovely 2 Bdrms. & Den. Built in Kitchen, New quality Carpet, Fruit Trees, Garden, good Fence. See This.
3. Brick 3 Bdrms., 2 Bths., Den, 2200 sq ft. of Livability for $16,500.
4. We have several 2 Bdrms. for $4250 & $4500, no down payment.
5. Two Bdrm. Fur. for $4000. 2 Bdrms. & Den Fur. for $7500. See us for rentals we have a few 2 & 3 Bdrms. furnished and unfurnished.
JACK & JACK REALTY
611 East Hwy. Ph. 573-3452
Night 573-3566
J. M. (Joe) Glass
573-3860

BUYING OR SELLING YOUR HOME?
COMPLETE REAL ESTATE SERVICE

NEW LISTING, edge of town! Southeast Snyder, one acre land, water well, butane tank. It's a beautiful three bedroom, 2 bath, roomy kitchen and utility with built-ins. Wood burning fireplace, carpet, drapes, closets galore. Priced below cost. Owner moving the first—says sell. Must see this!!

BRAND NEW Southwest, Irving Street. Brick home, 3 bedrooms, 2 baths, built-ins, double garage. Close to all West Schools. New Loan.

EQUITY BUY large 3 bedroom, ideal location. Corner lot, detached double garage. See this address: 3702 Dalton.

FHA AND VA BROKER
Let us build for you. We are building contractors. Your plans or ours. Choice lots.
Have two small furnished apartments for rent.
BROWNING REALTY
1906 26th Street
Phone 573-6308 Night 573-3158

REAL ESTATE M

HOUSES FOR SALE M-2

SOUTHWEST . . . equity buy at 3716 Austin . . . two bedrooms . . . den . . . carpet . . . $77.00 mo.

SOUTHWEST . . . brick; corner Rose Circle and 37th . . . 3 bedrooms . . . 2 baths . . . double

FARM NORTH . . . 150 acres for $170.00 acre . . . 90 acres in cultivation.

FARM SOUTH . . . 149 acres . . . some allotments . . . 3 bedroom, 2 bath home. $21,500.00.

EAST . . . 212 35th St. . . . newly refinished . . . no down payment . . . $43.00 mo.

NORTHEAST . . . 105 Browning . . . newly refinished . . . no down payment . . . $39.00 mo.

COUNTRY HOME SOUTH . . . 2½ acres . . . 3 bedroom . . . reduced to sell at $11,500.00.

WE NEED LISTINGS IN ALL AREAS OF SNYDER.
STEVENSON REAL ESTATE
South Side Of Square
Business Phone: 573-5612
Night & Weekends — 573-5612

1. South west — 80 acres — all in cultivation — 24 acres cotton — 470 pounds yield — 48 acres feed grain — 33 bushels yield — 19 acres of royalty.
2. West 30th — brick 3 bedroom, 2 bath, den, 2 car garage — only 5 years old.
3. Mr. Farmer — a real stock farm — 300 acre — about 1-3 in cultivation —best bargain in Scurry County — $125 acr.
4. East — 580 acres — good cat claw sand — big allotment with high yields.
South — 880 acres — cotton yield 565 pounds feed grain 33 bushel per acre.
6. S. W. Snyder — 3 bedroom — payments $62 month.
BRIGHT'S REAL ESTATE
Northwest Corner of Square
Ph. 573-6137 Day or Night
Joe Box Home Phone 573-5908

HAPPY HOMES REALTY
2608 Ave. S
Office 573-7601

Country Living . . . Beautiful 3 Bed., 2 Bath, Den, Built-ins, Equity buy or New loan.
Move right in . . . 3 Bed., 2 Bath, 4½% loan, 15 years left on loan. Equity Buy; Payments $109.
Private keep out . . . unless you want a nice 2 bed., 2 Bath, Den, fireplace, built-ins, fenced. New Loan.
$150 Down . . . carpeted 3 Bed., Den $68.00 Mo. payments.
305 Acre Ranch . . . Borden Co. Priced to sell.
806 Acre Ranch . . . 11 miles from Snyder.
1320 Acre Ranch in Stephenville.
Commercial Property . . . East Hwy. 2 buildings.
FHA AND VA BROKER
Anita Arnold 573-7175
Lenora Boydstun 573-6876
Sidney Johnson 573-3236

3715 Ave. U completely refinished three bedroom, new carpet throughout. $8000. $150 down.
Like new Spanish style three bedroom brick, 2 baths, double garage, court yard, fenced, sprinkler system.
West 30th, 3 bedroom, brick, den, built in stove. Total price $10,500.
32nd St., large 3 bedroom, 2 bath, brick, storm cellar, double garage, fenced.
103 Milburn, neat 2 bedroom, carpet in living room and hall, carport, fenced. Low equity and payments.
West 30th . . . 20 acres of land.
FHA . . . VA Broker
TEAL REAL ESTATE
Building Contractor
Office 573-2133
Home 573-2133

SOUTHWEST: Nice 3 Bdrm., 2 Bath, extra large kitchen, near high school in Stanfield District. Equity Buy.
COLONIAL HILL: Large 3 Bedroom Brick. Extra nice den and fireplace, fenced. Equity Buy.
LAMAR DISTRICT: Large 3 Bedroom, Den, Fireplace. Nothing down. $102 Month.
WEST: Extra Large 2 Bedroom. Nice fenced yard, Fruit trees. Near HIGH School in West Dist. Small Down Payment.
EAST: 3 Bedroom, 2 Bath. Nothing down. $75 Month.
EAST: Large 2 Bdrm., Den. Small equity. Pay it out monthly. $72 Month.
F.H.A. AND V.A. BROKER
MERLE NEWTON REALTY
NIGHT Phone 573-6928
3311 Big Spring Hwy. 573-6928

Trade Picture In Britain Brightens

LONDON (AP) — British exports jumped to a record peak last month and imports declined giving a dramatic [illegible] in the nation's foreign trade deficit.

The Board of Trade announced that the visible trade deficit fell to 30 million pounds, or $72 million, in August, 51 million pounds less than in July.

Exports were 537 million pounds—$1,288.8 million, an increase of 27 million pounds over July. Re-exports were unchanged at 19 million pounds ($45.6 million).

Imports fell by 13 million pounds ($31.2 million) to 652 million pounds ($1,564.8 million).

This left a "crude gap" between exports plus re-exports and imports of 96 million pounds, but inclusion of banking, shipping and other "invisible" earnings abroad brought the visible deficit down to 30 million pounds, the lowest monthly loss this year.

Financial experts said this raised high hopes of seeing Britain's foreign trade move into the black late this year or early next for the first time since 1962.

REAL ESTATE M

HOUSES FOR SALE M-2

THREE BEDROOM, freshly painted, carpet throughout. Equity buy and assume $60.00 payments. West of park - 3404 44th. 573-2800.

FOR SALE to be moved two bedroom house. 573-6020.

FOR SLE by owner: 3 bedroom house; 2 lots, plenty of garden space. $4500 terms or $3000 cash. Payments $51.50 monthly. Call 573-7185.

NEW
BASS REAL ESTATE has NEW HEADQUARTERS . . . 4½ BLOCKS NORTH OF THE COURT HOUSE . . . 1911 AVE. S, ON THE LUBBOCK HIGHWAY . . . PRENTIS BASS urges you to DRIVE OUT and let him help you with your REAL ESTATE problems . . . Prentis says, "If you have no REAL ESTATE problems, why . . . JUST DRIVE OUT ANYWAY . . . We'll "SET AND WHITTLE A SPELL." . . . After all, this is ELECTION YEAR.
We've got a few good opportunities for you . . . There's the GREAT BIG HOUSE at 2503 32nd St. . . . It has a LOT OF EXTRAS and is only $21,500 . . . You can't beat that deal . . . So give me a call and let's take a look. EXCLUSIVE listing . . . OH, YES . . . the LOT & HOBBY SHOP next door goes too.
Then there's the 2 BR. Brick at 1103 26th Street . . . It is nice and just $8,500. A GOOD BUY!!
There's a COMMERCIAL BUILDING, DOWNTOWN, good condition, fully rented—$10,500. THAT'S A GOOD BUY, because IT'LL PAY FOR ITSELF!!
STEEL COMPANY, FARM-RANCH SUPPLY STORE . . . A chance to get into a GOING BUSINESS for YOURSELF!! Come on by and see me on this one: You'd be surprised at the TERMS . . .
FARMS TOO!! . . . 137, 167, 266, 320, 800, or 1273 acres . . . They range from a hundred & a quarter to $350. per acre. I'm sure we can find one to suit you!!
A DILLY!!
THAT'S WHAT THIS RANCH IS!! 10½ SECTIONS with plenty of GOOD GRASS & WATER and MUCH MORE . . . $67.50 per acre.
COME ON into OUR OFFICE at 1911 AVE S. and "LET'S MAKE A DEAL."
BASS REAL ESTATE
1911 Ave. S
Phone
Office 573-5122
Home 573-6827

REAL ESTATE WANTED M-8

WANT TO buy 2 to 5 acres land suitable for homesite within five miles of Snyder. Call 573-2892.

ACREAGE M-14

320 ACRE FARM
FOR SALE
37.9 a. cotton allotment. 46 a. feed base, 7 miles S. Fluvanna. $150 acre, no minerals. 573-7691 or 573-2396.

1959 CHEVROLET 4 Door ..... $ 295
1963 INTERNATIONAL 1600 2 Ton Long Wheelbase $1095
FARMALL 706 LP Tractor, New Tires and New Paint $4,250
JOHN DEERE 3010 LP Tractor, Major Engine Overhaul $3,250
New INTERNATIONAL 3414 Loader Tractor With Used (Like New) 3130 Backhoe $5,995
Used INTERNATIOAL 3414 Loader Tractor 100 Hours on Major Engine Overhaul, 3-Point Hitch, 4-in-1 Bucket $2,995
SNYDER TRUCK & TRACTOR CO.
E Highway Ph. 573-9348

Mao's Cultural Revolution Like A Bad Chinese Movie

By JOHN RODERICK
Associated Press Writer

TOKYO (AP) — Revolution [illegible] committee members close or play poker; Mrs. Mao Tse-tung is disgusted that men play women's parts in the opera; prostitutes are reported trying to corrupt the soldiers of the Liberation Army.

In such seemingly trivial ways the "great proletarian cultural revolution" moves into its third year in Red China.

After 24 months of struggle, bloodshed, quarreling, pettiness and bombast, the revolution resembles more and more a bad Chinese movie with its bewildering plots, subplots, improbable heroes and deep-dyed villains.

To the spectator it is yawn-provoking, seemingly meaningless; to the actors nothing could be more deadly. The trussed-up bodies of mutilated Chinese floating into Hong Kong from the southern province of Kwangtung testify to the horror.

Mao's uphill struggle to regain control of the government machinery, a control he lost to President Liu Shao-chi in 1959, has finally succeeded—on paper. With the formation of revolutionary committees in Tibet and Sinkiang, all of China's 29 provinces, autonomous regions and independent municipalities now are subjected to his at least nominal rule.

But this hardly means that the battle will be over. It takes civil servants to run even so primitive a country as China. Military men, untutored workers and students have been making a botch of it.

Up to August, there seemed to be no head or tail to the committees which the military men ran by default. Now Mao has decreed that the workers will lead the revolution; whether they have a degree or not, they will run the complicated educational system.

There is no guarantee that the workers will do any better than the army.

The impression one gets from reading about the distraught comings and goings at the lower levels is that there is no master plan. In fact, there is. Mao himself laid it down in August 1966, a 16-point program for the cultural revolution which he calls hs "great strategic plan."

The trouble is that few have read it, or if they have they either don't or won't understand it. The consequence is that Mao issues a stream of instructions, directives, and opinions, some contradictory. It all boils down to this: Study the thought and quotations of Mao.

Few seem to know where to begin. It is easy to find a Mao quotation to cover any situation. Unhappily, there is no council of elders, no supreme court to interpret what he meant. Today's quotation may be tomorrow's jail sentence.

One revelation coming out of the purge is that the Communists are as human as the next fellow. They gamble, hoard money, keep mistresses, steal and are corrupt, if the hundreds of Red Guard newspapers can be believed.

Above it all, in a proletarian seventh heaven, sit Mao and his [illegible] Marshal Lin Piao. So far, no one has accused them of being other than dedicated, hard-working, honest, patriotic.

Scandals at the lower levels do not lack for publicity. Thus, Chen Yu told the July meeting of the Kwangtung Revolutionary Committee: "Some people made reports everywhere aiming to create splits. They falsely accused the People's Liberation Army men of raping women.

"Some sent out a number of loose women to the street to accost PLA men, seize their trucks and their weapons in an attempt to smear the reputation of the PLA."

Worse still, said Yen Chung-chuan, there were rotten apples in the committee itself: "They dozed off at meetings and played poker games at night. Some people pretended to be more positive than others, yet actually they were degenerate."

The Kwangtung committee was not alone: Maoist publications reported "chameleons and small reptiles" in the Tientsin, Peking, Shanghai, Shantung, Shansi, Anhwei, Kweichow, Nanking and Heilungkiang committees. They have been dragged out, subjected to public humiliation—or arrested.

Mrs. Mao's horror over the men playing women's roles in the opera was not confined to actors. She expressed herself as disgusted with a painting of Pan Tien-shou, one of China's best, because the bald eagle he did "is very gloomy." Even the dead did not escape. Of the late, great artist Chi Pai-shih, she said: "Chi was an old miser. At the time of his death he wrapped gold bars around his waist and wanted to take them with him into his coffin."

Miserliness also was characteristic, she said, of purged Vice Premier Tan Chen-lin's wife.

If Mao's aim in shaking up all China is to weed out the bad and vindicate the pure at heart, he does not seem to be succeeding. Men denounced yesterday as corrupt and dictatorial are filling the jobs on his committees. Having vowed to create fresh-faced new leaders, he finds himself relying more and more on the same bureaucrats or generals who once stood in his way.

TV Schedules

KMID MIDLAND Channel 2

KMID—Mon. Thru Fri. Daytime

7:00 Today	1:00 Days of lives
9:00 Judgment	1:30 Doctors
9:25 News	2:00 Other world
9:30 Con'tration	2:30 Don't say
10:00 Personality	3:00 Match game
10:30 Squares	3:25 News
11:00 Jeopardy	3:30 Romp room
11:30 Eye guess	4:00 Comics
11:55 News	5:00 Beaver
12:00 Patty Duke	5:30 Hunt-Brink
12:30 Make deal	6:00 News-wthr

KMID—Wednesday Evening

6:30 Viginian	10:00 News-wthr
8:00 Kraft Music	10:30 Tonight
9:00 Outsider	

KMID—Thursday Evening

6:30 D Boone	9:00 Dean Martin
7:30 Ironside	10:00 News-wthr
8:30 Dragne	10:30 Tonight

KWAB BIG SPRING Channel 4

KWAB—Mon. thru Fri. Daytime

8:55 Sign on	12:15 Shelia Rawls
6:00 Semester	12:25 weather
6:30 Farm news	12:30 World Turns
7:30 News	1:00 Newlywed
7:55 Sheila Rawls	1:30 Guiding life
8:00 Capt. K'roo	2:00 Sec storm
9:00 Lucy show	3:00 Houseparty
9:30 Hillbillies	3:30 Gen hospital
10:00 Andy	4:00 Happening 68
10:30 Van Dyke	4:30 Shadows
11:00 Love life	5:00 Betwitched
11:25 news	5:30 CBS News
11:30 Search for to	6:00 News
11:45 Guid life	6:10 Here n' there
12:00 Noon show	

KWAB—Wednesday Evening

6:30 Hogans Hero	9:00 Thief
7:00 Betwitched	10:00 News-wthr
7:30 Hillbillies	10:30 Movie
8:00 Green Acres	12:00 Sign Off
8:30 2nd Hund yrs	

KWAB—Thursday Evening

6:10 Here & There	10:30 Invaders
6:30 Steer Football	11:30 P. Gunn
7:00 TBA	12:00 Sing Off
8:00 Movie	12:30 Sign Off
10:00 News	

KCBD LUBBOCK Ch. 11—Scat 5

KCBD—Mon. Thru Fri. Daytime

7:00 Report	12:15 Closeup
7:05 Farm news	12:30 Make deal
7:25 Weather	1:00 Days our life
7:30 Today	1:30 Doctors
8:25 Report	2:00 Other world
8:30 Today	2:30 Don't say
9:00 Judgement	3:00 Match game
9:25 News	3:25 News
9:30 Con'tration	3:30 Date game
10:00 Personality	4:00 Beaver
10:30 Squares	4:30 Betwitched
11:00 Jeopardy	5:00 Wells Fargo
11:30 Eye guess	5:30 News
11:55 News	6:00 News
12:00 Report	

KCBD—Wednesday Evening

6:30 Virginian	10:00 News
8:00 Music Hall	10:30 Tonight
9:00 Outsider	12:00 N. (Mex. Repl

KCBD—Thursday Evening

6:30 D Boone	10:00 News
7:30 Ironside	10:30 Tonight
8:30 Dragnet	12:00 N. Mex. Rep.
9:00 Dean Martin	

KRBC ABILENE Ch. 9

KRBC—Mon. Thru Fri. Daytime

7:00 Today	1:00 Days' Lives
7:25 Harry Holt	1:30 Doctors
8:25 Devotions	2:00 Other World
9:00 Judgment	2:30 Don't say
9:25 News	3:00 Match game
9:30 Con'tration	3:25 News
10:00 Personality	3:30 One life
10:30 Squares	4:00 Treasure Isle
11:00 Jeopardy	4:00 Rat patrol
11:30 Guess	5:30 Huntley
11:55 News	6:30 Sports
12:00 News	6:30 News-wthr
12:15 S. Chappel	6:00 News
12:30 Make Deal	

KRBC—Wednesday Evening

5:00 Newlywed	9:00 Outsider
6:30 Virginian	10:00 News
8:00 Music Hall	10:30 Tonight

KRBC—Thursday Evening

5:00 That girl	8:30 Dragnet
5:30 Huntley	9:00 Dean Martin
6:00 News	10:00 News-weath
6:30 D Boone	10:30 Tonight
7:30 Ironside	

WFAA DALLAS Scat 3

WFAA—Mon. Thru Fri. Daytime

6:29 Inspiration	12:30 Happening
6:30 M. Cox	12:55 C.Doctor
6:55 News	1:00 Newlyweds
7:00 L.Hardy	1:30 Date game
7:30 Pep'mint	2:00 Hospital
8:25 News	2:30 One life
8:30 Early show	3:00 Shadows
10:00 D. Cavett	3:30 Movie
11:00 Bewitched	5:30 News
11:30 Treasure isle	6:00 News-wthr
12:00 ream house	

WFAA—Wednesday Evening

6:30 Avengers	10:30 Joey Bishop
7:30 Peyton Place	12:00 News
8:00 Movie	12:10 Land-Seas
10:00 News	1:30 FBI

WFAA—Thursday Evening

6:30 2nd Hundred	10:00 News
7:00 Flying nun	10:30 Joey Bishop
7:30 Bewitched	12:00 News
8:00 That girl	12:10 Music
8:30 Dream house	12:25 land-seas
9:00 Hollywood Pa.	1:25 FBI

KLBK LUBBOCK Channel 13

KLBK—Mon. Thru Fri Daytime

5:55 Sign on	12:00 News
6:00 Semester	12:30 World turns
6:30 Farm news	1:00 Mary Spland
7:30 CBS News	1:30 Guiding life
7:55 News	2:00 Sec storm
8:00 Capt. Kanga	2:30 Edge night
9:00 Candid Camer	3:00 House party
9:30 B. Hillbillies	3:30 Gen Hospital
10:00 Andy	4:00 Dark Sha'
9:30 van Dyke	4:30 Happening
11:00 Love life	5:00 Newlywed
11:25 News	5:30 News
11:30 Search	6:00 News
11:45 Guin light	

KLBK—Wednesday Evening

6:30 Hogans Hero	8:30 2nd Hund Yrs
7:00 Bewitched	9:00 Thief
7:30 Hillbillies	10:00 Movie e
8:00 Green Acres	11:30 P. Gunn

KLBK Thursday Evening

6:30 Tech Football	10:30 D Royal
7:00 Sneal Premr	10:45 Invaer
8:00 Movie	11:40 Peer Gunn
10:00 News weath	

KERA & KRLD—Dallas Scat 2

KERA, KRLD—Mon. Thru Fri. Daytime

9:00 Flight six	2:30 Spanish
9:15 New horiz.	2:45 Friendly G.
9:30 Discovery	3:00 Newsreel
10:00 Fam. living	3:15 Spanish
10:30 What's new	3:45 Roundabout
11:00 Learning	4:00 Classroom
11:15 Spanish	4:30 Local issue
11:30 Science	5:00 Sing
11:45 Public affairs	5:30 Driver ed
12:45 Homemaking	6:00 Health
3:15 Ad learning	6:45 Friend giant
1:30 New horizon	6:00 Feature
1:45 French chef	6:30 What's news
2:15 Science lab	

KERA & KRLD—Wed. Eve.

7:00 Driver ed	10:00 News
7:30 Musicians	10:35 Merv. Griffin
8:00 Victorians	12:00 Playhouse
9:00 Fold guitar	

KERA & KRLD—Thurs. Eve.

7:00 i Espana	9:30 Next door
7:30 French chef	10:00 News
8:30 Eric Hoffer	10:35 Merv. Griffin
9:30 Profile	12:00 Playhouse

KTVT FT. WORTH Scat 4

KTVT—Mon. Thru Fri. Daytime

6:40 Meditations	1:00 Hollywood
6:45 News	2:30 Hon'mooners
7:00 Theatre	3:00 Capt. Zare
8:30 Romper Room	3:30 Popeye
9:00 Jack LaLanne	4:00 Flintstone
9:30 GIRT talk	4:30 Batman
10:00 Move	5:00 Munsters
11:30 Report	5:30 Twilight Zone
12:00 P.D.Q.	6:00 Have Gun
12:30 Miss Brooks	6:30 Rawhide e

KTVT—Wednesday Evening

6:30 Westerners	10:15 Movie
7:30 P. Mason	11:00 Movie
8:30 Paladin	12:30 Sports
9:00 Movie	12:35 News
10:00 News	12:45 Meditations

KTVT—Thursday Evening

6:30 Westerners	10:15 Movie
7:30 Movie	11:00 Movie
9:00 Movie	12:30 News
10:00 News	12:50 Meditations

KTXS SWEETWATER Scat 6

KTXS—Mon. Thru Fri. Daytime

5:55 Sign On	12:25 Weather
6:00 Semester	12:30 World turns
6:30 Farm News	1:00 Newlywed
7:30 News	1:30 Guiding light
7:55 Sheila Rawls	2:00 Secret storm
8:00 Capt. K'roo	2:30 Edge night
9:00 Lucy how	3:00 House Prty
9:30 Hillbillies	3:30 Gen. Hospital
10:00 Andy	4:00 Happening
10:30 Van Dyke	4:30 Shadows
11:00 Love Life	5:00 Bewitched
11:25 News	5:30 News
11:30 Search	6:00 News
11:45 Guiding life	6:10 Sports
12:00 News	6:20 Weather
12:15 Sheila Rawls	

KTXS—Wednesday Evening

6:30 Hogans Hero	9:00 Thief
7:00 Betwitched	10:00 News
7:30 Hillbillies	10:30 Movie
8:00 Green Acres	12:30 Sign Off
8:30 2nd Hund yrs	

KTXS—Thursday Evening

6:30 Cimmar' strip	10:30 Invaders
8:00 Movie	11:30 Peter Gunn
10:00 News w'thr	12:45 Sign off

TO BUY, SELL OR TRADE DIAL 573-5486

Coast-to-Coast NEWSPAPERS SELL THE MOST!

FOOTBALL CONTEST

First Prize $10.00
Second Prize $2.50
PERFECT SCORE $25.00

• DISCOUNT PRICES
• BUTCHER BEHIND THE MEAT COUNTER
• GROCERIES AT EVERY DAY LOW PRICES
• REGISTER FOR DAILY JACKPOT
Colorado City at Brownfield
RAINBOW MARKET
1614 25th St. Phone 573-3802

SWEATERS
PLAIN SKIRTS
PANTS
50¢
Billy's Cleaners
Billy Wayne Thompson—Owner
2505½ Ave. U · Phone 573-2991
Utah St. at Wyoming
SUITS
PLAIN
DRESSES
$1.00

BURGESS PROFESSIONAL PHARMACY
3706 AVE. S · SNYDER, TEXAS · HI 3-7582
We hope your next Prescription carries this "Label."
Roy and Rayburn Burgess
TCU at Georgia Tech

For All Your Tire And Appliance Needs SEE:
Estacado at Littlefield
GOODYEAR SERVICE STORE
1701 Ave. S Phone 573-9341

S.T.P. OIL TREATMENT
15 Oz. CAN 67c
Sweetwater at Levelland
STAR DISCOUNT
3605 Ave. S Phone 573-5867

SNYDER MOTOR CO.
Cadillac
PONTIAC
BUICK
OLDSMOBILE
GMC TRUCKS
Klondike at Gail
SNYDER MOTOR CO.
312-E. Highway
Phone 573-3181

THE LIGHT TOUCH
By: BUD ENGLAND

Slaton at Lamesa

What to give the man who has everything: A burgler alarm!

• • •

Which tempts the biggest liars more — golf or income tax?

• • •

Children are not only a comfort to a man when he reaches middle age — they help bring it on . . .

• • •

It's a shame bad habits can't be broken so easily as good promises.

• • •

Do you suppose it's only coincidence that man's best friend can't talk?

• • •

You won't stop talking about our personal attention to any office supply matter at BUD'S OFFICE SUPPLY.

Test Your Skill...Win CASH PRIZES

HERE ARE THE RULES OF THE CONTEST

In each advertisement on this page you will find the contestants in a prominent football game being played in the country this week-end. Get an entry blank from one of the merchants who are helping sponsor this contest and whose message is on this page. Fill in your selection of the WINNING TEAM only . . . opposite the name of the firm on the entry blank. Then send your complete blank to FOOTBALL CONTEST EDITOR, THE SNYDER DAILY NEWS, Entries must be in the hands of the editor by 12 o'clock noon, Friday. Games ending in a tie score must be specified as a tie or else it will be considered a miss.

If there is a tie for first place the winners will divide the cash money of $12.50 and no second prize will be given. If there is a first place winner and a tie for second place, the second prize winners will divide the money for the place. If more than two persons tie for second place, no second prize money will be awarded and the cash will be added to next week's prize. Tie for perfect score will split $25.00. There will be fun for the entire family. Only one entry blank will be permitted from any one person. More than one will disqualify all of the person's entries. Scores listed on the entry blank will have no bearing on the choice of the winner. Sign your entry blank and list your address and phone number — and watch for the story on next Wednesday's front page for the winners. Hurry now, and get your entry blank from one of the merchants on this page. The contest blank must be in your own handwriting. Employes of The Snyder Daily News and their families are not eligible to enter.

IT'S FUN! IT'S EASY! ANYONE CAN WIN! ENTER TODAY!

ABSOLUTELY NO PURCHASE NECESSARY!

QUALITY CLEANING AT DISCOUNT PRICES
SUITS AND PLAIN DRESSES 85c
PANTS, SLACKS & PLAIN SKIRTS 35c
CASH & CARRY
Ira at Miles
THOMPSON CLEANERS
1902 37th St.

ZENITH COLOR TV's
O'Brien at Hobbs
$399.95 Up
Roe's FURNITURE & APPLIANCES
4001 Highland Shopping Center
Phone 573-3402

ONE OWNER USED CARS
1966 FORD 4 Door, Custom V-8, Ford-o-matic, Power Steering, Factory Air. $1495
1967 FORD CUSTOM 4 Door, V-8, Factory Air, Ford-o-matic. $1895
1966 FORD MUSTANG Convertible, Ford-o-matic Power Steering, Factory Air, New Tires $2495
Oklahoma at Notre Dame
HOME TOWN MOTOR SALES
East Highway Phone 573-5372

FINAL CLOSE-OUT! HUGE SAVINGS ON AMERICA'S NUMBER ONE CAR
Cincinnati at Tech
LES FRANCIS CHEVROLET
711 25th Phone 573-5456

See Us For All Your Prescription And Drug Needs
We Will Be Closed For All Home Games
A&M at LSU
SNYDER DRUGS
B. S. Hwy. 573-9333

Go Get 'Em Tigers!
FINA GAS
COMPLETE SELECTION OIL
Good Service
PRESTON MILK
Gal. 99c
SMU at Auburn
"Red" Faver Fina Service
Big Spring Hwy. 573-5981

PRODUCTS OF FORD MOTOR COMPANY
"YOUR TRANSPORTATION CENTER"
Duke at S. Carolina
WILSON MOTORS & TRACTORS
EAST HIGHWAY PHONE 573-6351

SHOP TOGETHER! WE'RE A FAMILY
Baylor at Indiana
We're Always Rootin' For The Tigers!
THOMPSON'S SHOE STORE
Southeast Corner of Square

Furniture
. . . Yes, We Have It.
• Quality Furniture For Every Room In The House.
See Us Before You Buy.
Rice at Washington
Grady Erwin Furniture
1101 25th 573-3701

CARLOS' LITTLE MEXICO CAFE
Mississippi at Memphis St.
MEXICAN FOODS — OUR SPECIALTY
ALSO SERVING — STEAKS — CHOPS — CHICKEN — SEA FOODS
OPEN AFTER ALL HOME GAMES!
Lubbock Highway Phone 573-2251

PICK THE WINNERS

MAIL OR BRING YOUR ENTRIES TO THE FOOTBALL CONTEST EDTIOR AT THE SNYDER DAILY NEWS

WINCHESTER DOVE LOAD SHOTGUN SHELLS
8 SHOT, 12 GAUGE
$2.29 VALUE. P.B. PRICE $1.41
LIMIT 6 BOXES
Arkansas vs. Oklahoma State
P.B. DISCOUNT
North Side of the Square

OFFICIAL SIZE
R.A. FOOTBALLS
No. 501S $5.69 No. 536S $4.67 No. 541S $7.97
GARDEN SUPPLIES 25% OFF
N. Mex. St. at N. Tex. St.
DIXIE DISCOUNT CENTER
COGDELL CENTER — BIG SPRING HWY.

HALL DRUG
FREE DELIVERY PHONE 573-2571
CLOSED FOR ALL HOME GAMES
Houston at Texas

Make Saving A Habit!
. . . Your Savings Insured Up To $15,000
Your Savings Earn ..... 4½% Paid or Compounded Quarterly
FEDERAL SAVINGS AND LOAN INSURANCE CORPORATION · SAFETY OF YOUR SAVINGS · INSURED UP TO $15,000
Southern Cal at Minnesota
Snyder Savings & Loan Assn.
Corner Ave. S & 27th Phone 573-9305

ENTRIES MUST BE IN BY NOON FRIDAY

Bring Or Mail Your Entry To Football Contest Editor—The Snyder Daily News

ALL-NEW CHRYSLER — Completely new for 1969, Chrysler is in every way a bigger car than last years' models. On the outside, it is five inches longer. On the inside, nearly every dimension has been increased for driver and passenger comfort. Available in 15 models, Chrysler offers a host of engines, options and accessories. Pictured is the Chrysler Newport Custom four-door hardtop.

Chrysler Features 'Fuselage Styling'

The 1969 line of Chrysler cars introduces a new concept of design called fuselage styling which substantially increases interior room and gives the cars a totally different appearance. They go on sale tomorrow at Thomas - Chrysler - Dodge - Plymouth, 2103 Twenty-fifth.

"The new styling is another giant step forward for the Chrysler line," Glenn E. White, Chrysler - Plymouth Division general manager, said. "In every respect, it embodies the contemporary styling and solid engineering that has made Chrysler synonomous with quality in the automotive world."

The lines of the new cars are sleek and flowing. Over - all length is 224.7 inches, five inches longer than the 1968 models. The 15 models in five series — Newport, Newport Custom, 300, New Yorker and Town & Country wagons — go on sale September 1.

Nearly every interior dimension has been increased from last year for optimum comfort and roominess: more than three more inches of added legroom in the rear seats of four-door sedans and even more in most four-door hardtops; greater rear-seat knee room, and shoulder room increased more than three inches in both front and rear.

The rear compartment in wagons has been expanded to 48.5 inches between wheel housings, and the housings themselves incorporate three storage compartments.

Standard engine in the Newport and Newport Custom is the strong 383-cubic-inch V - 8, with a big 440 optional. In the 300 and New Yorker, the 440 is standard, with a high-performance 440 option.

Chrysler styling for 1969 integrates aerodynamic smoothness into every component of the car, from a big wrap-around or looped front bumper to new concealed windshield wipers to the sleek hardtop roofline on the two-door models. Articulated wipers extend by some four inches the wiped area on the windshield lower corner of the driver's side. On two-door models equipped with air conditioning, vent windows have been eliminated.

Concealed headlights on the 300 have a "fail-safe" device allowing emergency manual operation of the headlight doors.

Among the features in the Town & Country lines is an air deflector which deflects air over the rear window, keeping it clean and preventing fumes and dust from entering the rear window when it is open.

Wagons also are equipped with dual action tailgates, which can be opened as a door or a tailgate.

An optional driver aid accessory package is available, offering a fasten seat belt reminder light, a door lock reminder light and a new warning buzzer to remind a driver leaving his car that he has left his headlights on.

Other refinements and new options on Chrysler line include: full-width rear seats in convertible models; repositioned door locking button on two-door models for greather ease of operation; floating caliper disc brakes and improved automatic brake adjusters; improvements in Sure - Grip differential, the cleaner air system and power steering pump; suspended accelerator pedal to facilitate cleaning the front floor.

Fort Hood Soldier Faces Court Martial

FT. HOOD, Tex. (AP) — The second of 43 Ft. Hood soldiers who refused to go to Chicago for possible riot duty at the Democratic National Convention appears before a court martial board today.

Pfc. Osacar Taylor of New York City is charged with failure to obey orders.

Otis Robinson, 20, of Orlanda, Fla., was acquitted last month on the same charge after he told the court martial board trying him that the incident that led to his trial occurred on his first day on the post—and he did not know what was going on.

The Army said the 43 soldiers, all Negroes, were charged when they refused to disperse.

CAREER CORNER

By F. J. LAIN

Miss Lain awards a new Mercury portable, courtesy of the Royal Typewriter Co., to Allen Staring, Ilion, N. Y., for his question:

"As a high school student I've been considering a career as a Botanist. Are there different fields in botany as there are in engineering?"

A. — You bet your favorite philodendron there are. A botanist studies plants professionally and is classified as a biological scientist. While, in general, botanists teach, conduct research or perform administrative duties, the extent of their interests is a galaxy of scientific inquiry ranging from the chemistry of the DNA molecule in the nucleus of a plant to the use of plant materials in modern medicine. Botany is important because . . .

THE WHOLE OF LIFE DEPENDS ON PLANTS. The earth's great green carpet of plant life not only gives us oxygen to breathe, but directly or indirectly is the source of all food.

THE BOTANICAL SOCIETY OF AMERICA has just published a delightful, tastefully presented booklet, "Botany as a Profession," which may be obtained free, in single copies, from the Department of Botany, Indiana University, Bloomington, Ind. 47401.

FROM MICRO - ORGANISMS TO FLOWERING PLANTS. Explaining professional divisions, the Botanical Society says:

"The limits of the field of botany are interpreted in different ways. For example, government agencies and many other institutions classify the applied plant sciences as separate from botany. Thus BACTERIOLOGY (the study of bacteria and other micro-organisms), AGRONOMY (the study of field and pasture crops), HORTICULTURE (the study of orchard and vegetable crops), FORESTRY (the study of forests and their management), and PLANT PATHOLOGY (the study of plant diseases) are not considered part of botany.

"This separation is, of course, artificial and it is often impossible to determine whether an individual who is studying the structure or activities of a plant is a BOTANIST or a HORTICULTURIST or an AGRONOMIST . . .

"Some botanists specialize in the study of certain groups of plants. Thus, ALGOLOGISTS or PHYCOLOGISTS study algae, BRYOLOGISTS are concerned with mosses and liverworts, PTERIDOLOGISTS investigate ferns and other seedless vascular plants, and MYCOLOGISTS study various aspects of the fungi.

"Other botanists specialize in a particular type of study. MORPHOLOGISTS and ANATOMISTS study the structure, development and reproduction of plants; CYTOLOGISTS investigate the structure and ultrastructure of plant cells, PLANT PHYSIOLOGISTS and BIOCHEMISTS are concerned with nutrition, metabolism, coordination and other activities of plants; GENETICISTS study heredity in plants; TAXONOMISTS and SYSTEMATIC BOTANISTS are concerned with the naming, classification, evolution and relationships of the relations of plants to the environment, and PALEOBOTANISTS study fossil plants."

EMPLOYERS: About 75 per cent of botanists work for educational institutions, 12 per cent for government agencies, and three per cent for industrial firms (such as those in the pharmaceutical, petroleum, chemical and aero-space industries). Other plant scientists work in museums and botanical gardens.

EARNINGS. 1966 median salaries for botanists with bachelor's, master's and doctor's degrees were 9,100 9,900; and $12,800 respectively. While plant scientists aren't paid in spades, they earn a comfortable living and enjoy individual freedom, varied work, pleasant surroundings and stimulating associates.

HIGH SCHOOL STUDY. A college prep course should be taken which includes English, a modern European language (preferably French, German or Russian), math and science.

* * *

NEXT: AIRLINE STEWARDESS

* * *

Send your suggestions for future column topics to F. J. Lain, Career Corner, Snyder Daily News, P. O. Box 11400, St. Louis, Mo. 63105. Sorry, no mail answers can be given. Any reader whose letter is the basis of a future column will receive a free Royal Mercury portable typewriter.

(Distrbuted by McNaught Syndicate, Inc.)

LBJ Endorsement Counters Rumors

By JACK BELL
AP Political Writer

WASHINGTON (AP) — President Johnson's endorsement should dispell "gossip" about whether he wants Hubert H. Humphrey to win the presidency, says a top Humphrey adviser.

"It puts to rest the gossip—and it never was anything more than that," said Sen. Fred Harris, D-Okla., Tuesday after Johnson ended a public silence on his vice president's campaign for the White House.

In a message to the Texas Democratic convention, Johnson said that he will support Humphrey and "work as hard for him as he has worked for America."

Harris and other top Democrats predictably welcomed Johnson's message and Harris added that "it will be especially helpful to us in our need to carry Texas."

Republicans also were predictable in their reaction. Several said Johnson's praise will only tie Humphrey closer to the Johnson record, something the GOP sees as a plus for its side.

Harris said that insofar as the statement ties Humphrey to the Johnson record, "there was never any way he could escape that record, nor did he want to."

"This doesn't diminish the vice president's ability to talk about the future and about building on the Johnson administration programs. He can talk about the future and what he would do as president."

The Oklahoma senator said that if there is an anti-Johnson vote, as the Republicans contend, "there's nothing the vice president can do to lessen that vote."

Sen. Jacob K. Javits, R-N.Y., running for re-election, said the President's statement "only emphasizes the identification of Humphrey with the administration and its policies."

"In my judgment, that is the biggest political load the vice president is carrying," Javits said. "The endorsement will work in reverse."

Sen. John Sparkman, D-Ala., a vice presidential candidate in 1952, said he thinks the President's action "takes away some of the sting of the charges that there is a division between the President and the vice president on the issues."

"It is always helpful to have the man who holds the office endorse you," Sparkman said. "I don't think the President's statement necessarily ties Humphrey to the Johnson policies."

Sen. Everett B. Jordan, D-N.C., whose state has become a three-cornered battleground between Humphrey, GOP nominee Richard M. Nixon and third party contender George C. Wallace, said it was a "tossup" whether the President's endorsement would help or hurt Humphrey in the South.

Sen. Bourke B. Hickenlooper of Iowa, chairman of the Senate Republican Policy Committee, said he doesn't think the statement will have much effect.

'68 Final Countdown Going On Now—Until Sept. 26th

America's No. 1 Car At Year-End

BARGAIN PRICES

ALL CONTAIN 5 YEAR — 50,000 MILE FACTORY WARRANTY

LES FRANCIS

PB DISCOUNT

WHERE YOU PAY LESS FOR THE BEST

Open 8:30-6:30
MON. THRU FRIDAY

8:30 a.m.-8 p.m.
SATURDAY

DOWNTOWN SNYDER

HOOVER UPRIGHT

MODEL NO. 1010

SPECIAL!

P.B. PRICE $49.95 PLUS Two Pkgs. Bags FREE!

$69.95 VALUE

LOOK

FIRST TIME IN SNYDER

Have Your Scissors Sharpened

10 A.M. to 10 P.M. Thursday Only

ONLY 39c

PINKING SHEARS . . . 99c

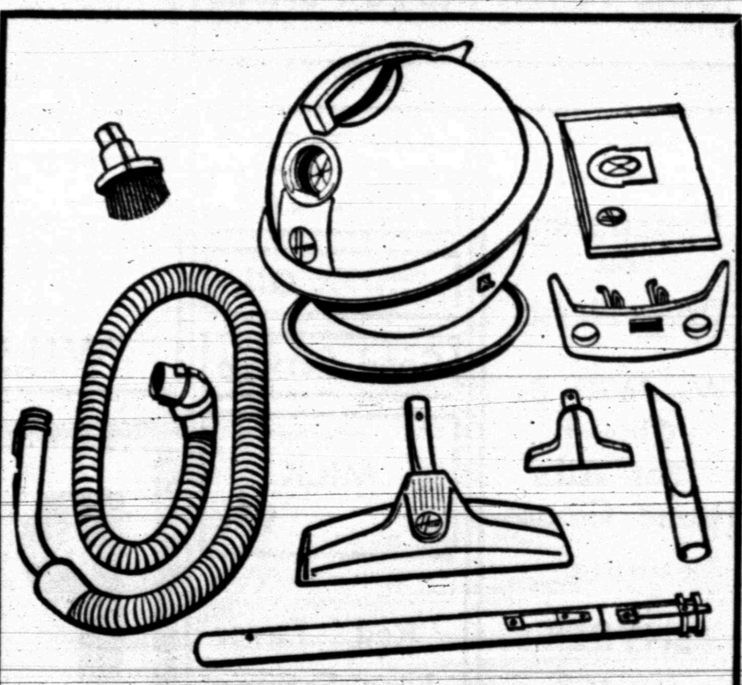

The All New HOOVER "CONSTELLATION"

A 49.97 VALUE With a complete set of attachments for every job. Over 1 h.p. motor.

P.B. PRICE $32.97

FALL FLANNELS & CORDANA

Assorted Patterns

Solids — 42" & 45" Wide

Flat Folds

59c Yd. Value — P.B. Price

3 YDS $1.00

BONDED KNITS

Solids — Novelties And Fancies — New Fall Colors

On Bolts

50" & 60" Wide

Reg. $2.98 Value P.B. PRICE ..... $1.67 yd.