THE SNYDER DAILY NEWS

VOL. 5, No. 21 — SNYDER, TEXAS, TUESDAY, MAY 25, 1954 — TEN PAGES—PRICE 5c

No. 1 Davis Awaits Orders After Testing

Fort Bend Oil No. 1 Wade Davis, Central Scurry wildcat, is shutdown waiting on orders after swabbing dry last night.

The project was acidized in open hole before swabbing began. Recovery was estimated at 22 barrels of new oil and 38 barrels of load oil.

The No. 1 Davis, is in section 98-3-H&GN, and was started to test the Ellenburger at 8,000 feet or above. Total depth now is 7,882 feet.

HOWARD STEPOUT

Russell Maguire No. 1 Barr is to be a stepout from the proven area of the Sara-Mag Pennsylvanian field of Northeast Howard County.

The drillsite is 660 feet from north and west lines of the southeast quarter of section 14-25-H&TC, about three miles west of Vincent. It is to drill to 8,000 feet for a test of the Pennsylvanian at a lesser depth, with operations to begin soon.

RECOVERS OIL

Woodley Petroleum Co. No. 1 Zilla Collins, one-quarter mile northeast stepout to Cambrian production in the North Dora multipay field of Northeast Nolan County, recovered oil on a four-hour drillstem test of the Cambrian.

The interval tested was from 6,170-186 feet. Gas surfaced in 12 minutes. Recovery was 3,200 feet of clean oil with 90 feet of oil and gas-cut mud. Flowing pressure was 600 pounds, with shutin pressure 2,000 pounds after an unreported length of time. Casing is being run to 6,186 feet in lime and sand.

The No. 1 Collins is 330 feet from south and west lines of section 50-20-T&P.

NEW TESTS SET

C. L. Norsworthy, Jr., of Dallas will re-enter the No. 2-A Nita Mae Brooks, Central Nolan failure, for tests of the Cambrian from 6,285-7,300 feet.

The project is six and one-half miles northeast of Maryneal and 660 feet from north and west lines of section 53-X-T&P.

CAMBRIAN DISCOVERY

Flowing oil at the rate of 10 barrels hourly has been reported at C. L. Norsworthy, Jr., No. 3 Brooks, a Cambrian sand discovery in Central Nolan County.

The flow was through perforations at 3,185-194 feet. The pay there has been fractured with an unreported amount. Total depth is 7,430 feet.

The No. 3 Brooks is five miles southeast of the South Lake Trammell Canyon field and seven miles northeast of Maryneal in section 70-X-T&P.

Humble Oil & Refining Co. was preparing to run casing for a completion attempt at the No. 1R. R. Petty, one and one-half miles north of the discovery well in the EA Cambrian field of Southeast Nolan.

The project flowed oil from the Cambrian on a drillstem test from 6,087-138 feet. The tool was open 40 minutes with gas at the surface in six minutes and oil in 29. The well was flowed at the estimated rate of 54 barrels hourly for the remainder of the test.

The No. 1 Petty is six and one-half miles southwest of the Dora townsite and in section 6-Z-T&P.

NOLAN FAILURES

J. D. Wrather, Jr., of Dallas has quit his No. 1 R. R. Petty in Southeast Nolan County on total depth of 6,338 feet.

It was drilled 330 feet from south and 2,340 feet from west lines of section 12-Z-T&P, five miles southeast of Nolan.

SCURRY COMPLETION

Bright & Schiff No. 1 E. P. Ainsworth, Northwest Scurry exploration, has reported a flowing potential of 157 barrels of oil plus 30 barrels of water.

The potential test covered a 24-hour period, with the flow through a 16-64th-inch choke. Tubing pressure was 120 pounds with a packer on casing. Gas-oil ratio was 605-1. Gravity of the oil was 42.2 degrees.

SCURRY DRILLING

Woodson Oil No. 3 Marley, Northwest Scurry tester, is rigging up rotary rig.

Woodson No. 1 Lanham is drilling in dolomite below 4,189 feet.

Ralph Lowe No. 1 Golden-Sun in Southwest Scurry is drilling in anhydrite below 3,735 feet. Lone Star

See OIL, Page 2

ROYAL YOUNGSTERS ON TRAIN

Up at the crack of dawn for a look at Scotland, Prince Charles and Princess Anne turn a window of the royal train into a frame for a royal portrait. The youngsters, on their way to a Scotch vacation, provided an early morning thrill for passengers on the Aberdeen railway platform.

Insurance Probe By Grand Jury Slated

AUSTIN (AP)—Paul and Leslie Lowry of Beaumont, organizers of the now bankrupt Texas Mutual Insurance Co., have been "invited" to appear before Travis County's 98th District Court Grand Jury Thursday afternoon.

Also invited to appear as Spencer Treharne, organizer of two El Paso insurance companies now in receivership.

Subpoenaed for the Thursday session in connection with the panel's inquiry into possible criminal violation of Texas insurance laws was Paul L. Key of El Paso, identified as an official of the Southwest National Bank.

Dist. Atty. Bob Long said Sen. William T. Moore of Bryan, whose name has been linked with Texas' insurance furor, has promised to come before the grand jury this afternoon regardless of whether a subpoena for his appearance is served.

Moore called Long last night and told him he had been out campaigning for reelection when he read in a newspaper that a subpoena had been issued for him yesterday.

Wilson said invitations were sent the Lowrys and Treharne to give them an opportunity to testify in their own behalf.

Treharne is the chief officer of United Lloyds and United World Life Insurance Co., both of which were placed under injunction in February to prevent their disposing of assets pending receivership action.

The state charged both firms were improperly organized to do business in Texas and had falsely and fraudulently claimed assets which did not exist.

The state also charged that Southwest National Bank of El Paso had certified to the Board of Insurance Commissioners on March 26, 1952, that $60,000 was on deposit to United Lloyds credit, "intending thereby to leave the impression x x x that said sum was unimpaired."

Actually, the state alleged, the bank had marked the $60,000 account not to be checked against, which meant the funds were not free for use by the insurance firm.

Moore was one of a lone lineup of witnesses called for the grand jury's third day of investigation.

Other witnesses called for an afternoon session beginning at 1:45 p.m. included the State Insurance Commission's Chief Examiner, L. W. Blanchard; Examiner Lee Phefferkorn; and Virgil C. Thompson, a former examiner.

Sen. Moore's name was linked with the bankrupt Texas Mutual Insurance Co. of Beaumont in a recent opinion by Justice R. G. Hughes in the Third Court of Civil Appeals. Moore had been retained as an attorney for the company, receiving more than $13,000 in legal fees from 1949 to 1953.

SMALL RISE AT LAKE J. B. THOMAS

Six-tenths of a foot of water had been added to Lake J. B. Thomas by noon today from rains in the lake's watershed yesterday afternoon and last night.

This brought the lake's elevation up to 2,232.5 feet. At least another six inches of rise was expected from the rain, according to E. V. Spence, general manager of the Colorado River Municipal Water District.

Before this rise, the lake was reported to have about 75,000 acre-feet of water.

French Nurse Tells Of Her Days At Fort

HANOI, Indochina (AP)—Genevieve de Galard Terraube declared today that tending French wounded in fort terror-filled nights and days in the fortress of Dien Bien Phu was the "most formidable experience of my life."

"It opened new horizons to me of courage and devotion to duty while French soldiers and officers were so brilliantly fighting and dying."

Facing a battery of 50 newsmen from nine countries, photographers and American television representatives, the heroic nurse in her first mass interview calmly and simply said:

"I only did my duty."

She asserted the most "dangerous and dramatic moment" of the long, savage battle for the Frech Union Fortress in northwestern Indochina's jungles came on the night of March 30-31.

"It was then that the Vietminh hurled over thousands of mortars and heavy artillery projectiles and there were hundreds of French wounded and so many dying.

"To me it was so dramatic and tragic, for so many of the wounded had to wait for so many hours in line in the underground bunkers in terrible pain before I could help them."

Chances Of Cut-rate Butter From Surplus Supplies Ruled Out

WASHINGTON (AP)—Housewives can forget their dreams of cut-rate butter.

Secretary of Agriculture Benson said yesterday all suggestions for selling 375 million pounds of government-owned butter at bargain rates to domestic users have "reluctantly" been discarded.

One plan Benson had considered would have offered surplus butter at 1 cent a pound to shoppers who also bought one pound of newly produced butter at current retail prices.

Benson told a news conference that all the suggested plans would be too expensive and wouldn't cure the problem of future surplus butter production.

Showers Over Area Monday

Heavy rains fell in parts of the county yesterday for about 30 minutes to one hour.

The rain dumped .7 of an inch on Fluvanna and more than an inch in an area north of there. John Stavely, operator of the Fluavanna Mercantile Co., said farmers had been re-planting cotton before the rain and that many will start all over again now.

Hermleigh got just a sprinkle, but the China Grove community south of Hermleigh and part of the Dunn area got half an inch.

In Snyder, yesterday's sprinkle amounted to only .03 of an inch, according to Mrs. D. P. Strayhorn, official weather observer, bringing the May rainfall total to 3.55 inches and the total for the year to 6.9.

Schine's Special Leaves Are Told Of By General

Navy Blimp In Flight Record

KEY WEST, Fla. (AP)—A U. S. Navy blimp that stayed aloft for more than a week without refueling to break the world's endurance record prepared to land today.

The ZPG-2 airship of the Nan type with 14 men aboard was due to land at the Boca Chica Naval Air Station, nine miles north of Key West, about 2:30 p.m. (EST), after approximately 200 hours in the air.

It was cruising in the Florida Keys early today, in radio communication with the Navy base here, under clear skies with moderate winds prevailing.

Cmdr. Marion H. Eppes of Pinson, Ala., is in command, with a crew of 12 Navy men and a civilian observer aboard.

The lighter-than-air ship left Lakehurst N. J., Naval Air Station at 7:32 a.m. (EDT) Monday, May 17, to carry out a simulated anti-submarine patrol.

It broke the old record of 170.3 hours while cruising over Miami yesterday. Eppes told newsmen by radio that all aboard had eaten and slept well, "but after a week we need baths."

The 342-foot non-rigid airship covered more than 3,000 miles on patrol over the Atlantic seaboard, the Caribbean and the Gulf of Mexico. A Navy spokesman said the blimp had been under way at all times and never "just hovered."

"The blimp could wait for a submarine to surface it if took all week," the spokesman added.

The old record of 170.3 hours was set in 1947 by an M-type airship, also out of Lakehurst.

Wiggins Speaker At Graduation Tonight

Dr. D. M. Wiggins, former president of Texas Technological College, Lubbock, will be main speaker tonight at commencement exercises for Snyder High School graduates.

The program, which will be held in the high school auditorium, will begin at 8 o'clock tonight. There are 127 graduates in the class, the largest in the school's history here.

Dr. Wiggins is now vice-president of the Citizens National Bank in Lubbock. A native of Louisiana, he began his public career as high school principal and coach at Burkburnett. He later served in the same capacity at Canadian, where he became superintendent of schools. He was professor of education and dean of students at Hardin-Simmons University, Abilene, for nine years, then became president of Texas College of Mines, El Paso, holding that position about 13 years before assuming the presidency at Texas Tech in 1948.

Dr. Wiggins received his bachelor degree from Hardin-Simmons, and his master and doctor degrees from Yale.

Processional will be played tonight by Mrs. M. M. O'Rear. Invocation will be by Jane DeWald, and benediction will be given by Ray Gordon.

Monnie Hedges, salutatorian of the class, will speak on "Mr. Atom Master or Servant," while Mira Nell Caswell, valedictorian, will speak on "Mrs. Atom, Peace or Destruction."

Special music will be presented by the school madrigal singers, led by Robert Clinton, school choral director. T. D. Wiman, Jr., high school principal, will present scholarships. Dr. Cecil Yarbrough, superintendent of schools, will introduce the speaker and will also present graduates to Lee T. Stinson, president of the board of education, who will present diplomas.

DR. D. M. WIGGINS
. . . to make address

President of the graduating class was Jackie Grimmett, while Jerry Smith was vice-president, Rose Marie Roe secretary, and Roland Chadwell reporter.

Joe Declares Charts Are 'Dishonest'

WASHINGTON (AP) — Maj. Gen. Cornelius E. Ryan testified today the McCarthy subcommittee staff repeatedly asked special leaves from Ft. Dix, N.J., for Pvt. G. David Schine but said he had no knowledge the requests were for any purpose other than subcommittee work.

Ryan, commander of Ft. Dix, gave an account of the leaves with illustrations provided by two Army-prepared charts which drew hot blasts from Sen. McCarthy.

McCarthy called the charts "phony and dishonest" and "an attempt to deceive the American people." One of his objections was that the charts depicted in large black squares the days Schine enjoyed pass privileges during his basic training, and in relatively unblemished white squares the pass privileges of the "average" inductee.

McCarthy tried to get Ryan to agree with him that the charts were "dishonest" but the general told him: "I don't see anything dishonest about them at all. I say they reflect the truth and are not misleading or inaccurate."

And, in another exchange, Ryan said: "I don't think anything put out by the Army is dishonest."

In the course of his testimony, Ryan said:

1. He never heard Secretary of the Army Stevens ask Schine to pose with him for a photograph and was with Stevens every moment of the time last November when the McCarthy camp contends Steven did make such a request.

2. There was no "preferential treatment" given Schine at Ft. Dix unless passes to leave camp for McCarthy subcommittee work was to be called preferential treatment.

3. He made available at Ft. Dix a conference room to be used by Schine and the McCarthy staff but the room was used only once.

4. Schine made 250 long distance telephone calls during his eight weeks at Ft. Dix. Ryan said so far as he knew no other private "every approached this record." But he said there was nothing wrong about a private making telephone calls if he had the time and the money to pay for them.

5. Schine, despite his leaves, completed his training course with a "superior" rating but was rated only "fair" on character—a rating Ryan called "very low."

6. Members of the McCarthy staff called Ryan's headquarters 29 times about Schine during the eight weeks training period.

Ryan's aide, Lt. John Bruce Blount, took the stand to relate telephone calls with Roy M. Cohn, chief counsel for the McCarthy subcommittee, about Schine.

He said Cohn was "extremely angry" over treatment of Schine at the fort and let him know about it "in no uncertain terms."

Asked if Cohn used "abusive language," Blount said that was a very loose term and "no swear words were used."

Redhead To Be Freed If Texas Doesn't Move

PENSACOLA, Fla. (AP) —Unless some agreement is reached quickly a bad check charge against Mrs. Betty Bushey will be disposed of here and she will be held no longer for Texas officers.

Constable W. J. Kelson said yesterday he had no further word from Texas regarding return of the red-haired divorcee there for questioning on the Sept., 1952, slaying in Alice, Tex., of Jacob S. (Buddy) Floyd Jr.

Atty. Gen. John Ben Shepperd of Texas said Saturday he would like for Mrs. Bushey to testify before an impartial grand jury regarding Duval County matters.

But Kelson said Mrs. Bushey told him the only way she would return to Texas would be for a Florida officer to accompany her by plane. She said she must be returned immediately to Florida.

There has been no further word from County Atty. Sam Burris of Alice, who last week expressed an interest in coming here to question her.

Meanwhile, Mrs. Bushey remains in jail without bond.

Batchelor Let Off Base For First Time Since His Arrest

SAN ANTONIO (AP)—Cpl. Claude J. Batchelor was in court here a few minutes yesterday, the first time since early March he has been allowed off the Fort Sam Houston Military Reservation.

Batchelor is being held while Army decides whether to court martial him on charges of collaboration with the enemy while in North Korean prison camps.

The young soldier is attempting to get around $4,000 in back pay and allowances he says is due him. He says he needs the money to bring his young Japanese war bride to this country and to help in his defense should he go to trial.

WEATHER

NORTH CENTRAL TEXAS: Mostly cloudy with widely scattered thundershowers this afternoon, becoming partly cloudy tonight and Wednesday. Warmer Wednesday.

WEST TEXAS: Partly cloudy, warmer Wednesday and in Panhandle, South Plains and Upper Pecos Valley this afternoon and tonight. Widely scattered thundershowers this afternoon.

EAST and SOUTH CENTRAL TEXAS: Mostly cloudy with scattered showers and thundershowers this afternoon, becoming partly cloudy with widely scattered thundershowers tonight and Wednesday. No important temperature changes. Moderate east winds on the coast.

RED BASTION SEEN BY DULLES IN GUATEMALA

WASHINGTON (AP)—Secretary of State Dulles said today the Reds must have shipped arms to Guatemala in order to build up a Communist bastion near the Panama Canal.

Dulles told a news conference that was one possible objective of the arms shipment last week from Poland amounting to 2,000 tons valued at 10 million dollars. He said this had made Guatemala the dominant military power in Central America.

Dulles discussed the Guatemalan and Indochinese situations in response to questions from reporters, after he had issued a statement noting that Guatemala is the only American nation to have received a "massive shipment" of arms from an Iron Curtain country.

In a move to counter the Communist shipment of arms, the United States is flying rifles, machine guns and other light combat gear to friendly nations in Central America.

The State Department announced late yesterday that arms are being airlifted as "rapidly as possible" to Nicaragua and Honduras, Guatemala's neighbors to the south. Moscow radio immediately called the action preparation for "an attack against Guatemala."

But Guatemala's foreign minister, Guillermo Toriello, told newsmen, "We do not believe the arms shipment has anything to do with us."

He pointedly sidestepped any mention of Nicaragua, which has recalled its envoy from Guatemala. But he said Honduras is a good friend.

However, the Chicago Tribune said last night that war seemed imminent between Honduras and Guatemala. Tribune staff writer Jules Dubois wrote from Tegucigalpa, Honduras, that Honduran border guards captured five armed Guatemalan Communists inside Honduran territory Sunday. He also told of reported troop and military air activity in both countries.

U. S. Ambassador John E. Peurifoy said he had heard of no such border incidents.

In Washington, Lincoln White, State Department press officer, said the department had no information that a war was impending, but he added that U.S. diplomatic officials knew there was considerable tension between the two countries.

Meanwhile, dispatches from Guatemala quoted long-time American residents of that country as saying they could not recall a similar strained atmosphere. There were reports of workers shouting "Go Home, Gringa (Yankee)" to North American women.

Developments have piled one upon another since the State Department last week announced the arrival of a freighter-load of arms at a Guatemalan port. The department said they were loaded at Stettin in Communist Poland.

That shipment reputedly was the equivalent of 70 freight cars and worth 10 million dollars.

More arms were said to be on the high seas bound for Guatemala, which this country has charged with following the Communist line. Guatemala's foreign minister denied this emphatically.

Of the original shipment, Toriello said: "The equipment Guatemala has bought will never be used for anything else than to maintain internal peace."

Plane Lands On Diamond

PARIS, Tex. (AP) —A California crop duster in a light plane, his faithful collie by his side, slid safely into second base here last night.

The pilot landed on the recreation lot of a plant on the edge of town.

W. C. Hakes, the pilot, was flying his Piper Cub plane from Long Beach, Calif., to North Carolina, where he was to spray crops. His 80-pound Collie dog was jammed in beside him.

Over Paris, about 10 p.m., his gasoline got low, he said. Paris doesn't have a lighted airport, but he sighted the Babcok and Wilcox Plant, lighted up.

Hakes buzzed the parking and recreation lot twice. Night superintendent Russell Sowie caught on to the emergency and got a group of his men to line up their cars with the lights on. Sowie then gave directions with a flashlight.

Hikes glided in under some power lines, dodged a baseball backstop and stopped smack on second base.

More Aid Given India

NEW DELHI, India (AP) — The United States made another $350,150 available to India today to aid in the training of workers, especially women.

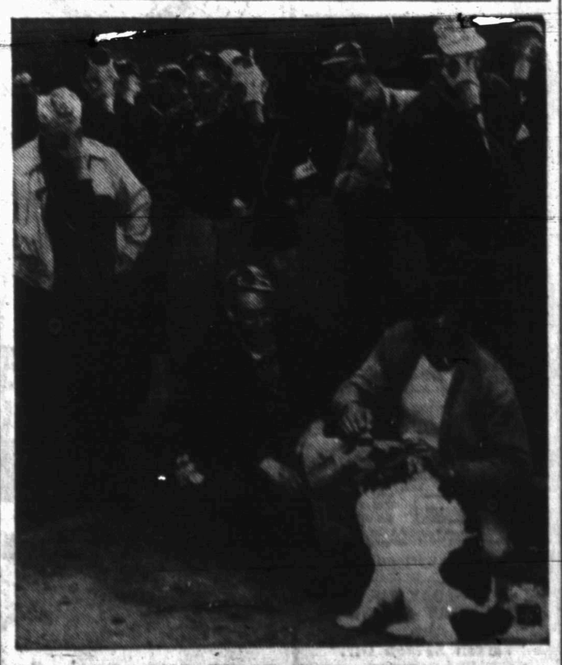

GAS MASK FOR DOG

Picketing employees of the Kohler Company, some of them wearing gas maskets, watch Elmer Schrader put a mask on his dog, "Duchess," at the strikebound plumbing ware plant. Later, fist fights broke out on the picket line as non-strikers attempted to enter plant.

Segregation At Two Spots In Texas Hit By Court Rulings

By The Associated Press

Two new decisions by the U.S. Supreme Court hitting at segregation in Texas have been announced and some Negroes indicated they would take quick advantage of the new situations.

The Court Monday banned segregation of students at Hardin Junior College in Wichita Falls and ordered the City of Houston to permit Negroes to use municipal golf courses "on a segregated basis."

The decision concerning Hardin Junior College was based on the "separate but equal" doctrine which last week's historic decision knocked out.

The U.S. Circuit Court of Appeals in New Orleans said six Negroes who sought to enroll in the all-white school should be admitted because it would be more costly and less convenient for them to attend distant Negro schools.

WILL ENROLL IN COLLEGE

In Wichita Falls, one Negro—Maryland Virginia Menefee—said she planned to enroll in the school. A poll of 200 students at the school indicated the majority favored the action.

Hardin Junior College is now the junior college portion of Midwestern University. The junior college is supported partially by city, county and state tax funds.

In none of the cases on which decisions were made yesterday did the tribunal rule out segregation, as it did in last week's ruling which held unconstitutional any system of separate public grade and high schools for whites and Negroes.

However, in three of six cases ruled on Monday, the high court ordered the lower courts to reconsider their decisions "in the light of" last Monday's ruling and "conditions that now prevail." These three cases did not concern Texas for the present at least, but they could set a pattern.

SITUATION NOT CLEAR

The question of just how far the school decision extended into other fields of racial segregation was not made clear by Chief Justice Warren's opinion last week. But the decisions Monday, on top of last week's opinion, gave a clear indication that the high court believes the unconstitutionality of segregation extends beyond the school issue.

The Houston Golf course decision will be watched closely by city officials in San Antonio where last week representatives of the Negro population demanded use of public parks and pools on a "free and unlimited basis."

The court's action orders Houston to make available to Negroes the use of its golf courses at Memorial, Glenbrook and Hermann Parks. Monday's action merely refused to review a decision by the New Orleans appeals court.

RULING CALLED VAGUE

City Atty. Will Sears of Houston said the circuit court's ruling was "vague" and that was one reason for appealing to the Supreme Court.

"We hoped to get some clarification," he said. "But after almost two years the court refuses to consider the appeal."

Sears, in the City of Houston's petition to the Supreme Court had said: "In effect, the court (circuit court) is saying if there is segregation, the facilities must be substantially equal but the facilities cannot be equa. if there is segregation."

But if Sears was confused, it was all pretty plain to Dr. A. W. Beal, Negro surgeon who originated the suit against Houston in district court there.

"x x x The court is plainly stating that there should be no denial of our rights in playing golf on city courses," he said. And he added:

"Yes, I plan to play just as soon as I have time. I don't know when I'll play but it will be very soon."

Efforts To Break Deadlock At Geneva

GENEVA (AP) — The Indochina peace conference went into another secret session today in a new attempt to get down to concrete talks on a cease fire.

A source with close Communist connections expressed belief the latest procedural snarl would not hold up the talks any longer.

Numerous private consultations took place during the morning. U.S. Undersecretary of State Walter Bedell Smith conferred with British Foreign Secretary Anthony Eden. French Foreign Minister Georges Bidault saw Premier Prince Buu Loc of Viet Nam.

V. K. Krishna Menon, representative of Indian Prime Minister Nehru, also was busy continuing his efforts to break the deadlocks here over both the Indochina and Korean problems. He saw Red China's Chou En-lai and then had lunch with Eden.

In another meeting, believed to be highly important, Soviet Foreign Minister V. M. Molotov called on Eden at the Briton's villa. The meeting was arranged on short notice after Molotov telephoned Eden.

It was their first meeting since Eden returned from London with new, secret instructions yesterday.

Smith also saw Prince Buu Loc. It was understood they discussed the proposed Southeast Asia defense pact. Smith had discussed that matter last week with ex-Emperor Bao Dai, Viet Nam's chief of state.

Western diplomats, more than ever, expressed belief the Geneva conference had reached a decisive stage. With both the Indochinese and Korean negotiations bogged down, the West generally agreed this week or next would show definitely whether there was any use for further talk.

The latest hitch developed when Soviet Foreign Minister V. M. Molotov demanded the conference devote its efforts to general political problems of permanent peace. The Soviet diplomatic chief, who had presented a five-point program Friday for getting down to brass tacks on a cease-fire, said the military aspects of the question should be handed over to the "two sides" —France and the Communist-led Vietminh.

Western delegates were caught by surprise. They had believed the procedural problem settled, at least temporarily, since Molotov's Friday proposals dealt solely with military problems.

Local School Man Is On State Textbook Selection Committee

Frank Wilson, director of curriculum for the Snyder schools, is serving this spring and summer on the state textbook committee, which was appointed by the state board of education to review and recommend several types of school books to be used throughout the state.

Wilson is one of 15 members on the committee, which is made up of eight classroom teachers, two school superintendents, three principals, one music supervisor, and Wilson. Chairman of the group is Knox Kinard, superintendent of the Pampa schools.

The committee met several days ago in Austin to organize. It is currently preparing criteria on which to judge books in various fields. In this work, Wilson is chairman of a sub-committee on social studies. Each chairman is expected to have advisors who are specialists in the various fields. These are necessary, Wilson said, because the committee has some 200 books submitted on 15 to 20 school subjects by about 50 firms, the books to be reviewed and judged.

The books, submitted by the firms for possible adoption by the state, cover about one-fourth of all books used in the schools. These include all high school mathematics, music, industrial arts and agriculture, Spanish, French, German, junior high social science and some for elementary grades, and all health books for grades four through eight. Some books now in use will also be considered for readoption.

The committee will gather again in Austin June 4 to make final plans on procedures. The group will work through the summer toward selection of five books from each subject. The books will then be recommended in October to the state board, which may strike off any books it does not desire used in the state but cannot add any books to the recommendations. The state education commissioner, J. W. Edgar, also has the strike-off power. The state board will make final approval on books, then the school districts will be given the lists of the books and may select out of those the books they will use.

Ordinarily, the books are adopted for a period of five years, Wilson said. More than 170,000 school children in the state will make use of the books finally selected. Committeemen serve for a period of only one year, Wilson said.

During the period committeemen are reviewing books, the book firms send representatives to see each committeemen. A period of one hour is allowed the representative with each committeemen for each book submitted by his firm.

CRAZIEST PROFESSOR TO GET HIS DEGREE SOON

DENTON, Tex. (AP)—The craziest college professor in the country, man, is getting his doctor's degree.

Craziest is what his students call M. E. (Gene) Hall, meaning he's hep—the greatest.

Hall, who has trouble switching between scholarly conversation and bopster lingo, runs a real cool jazz music course at North Texas State College here. As far as he knows, it's the only course in the United States that will get you a degree as a bachelor of music in jazz from an accredited college.

By mail the first week of June, his doctor of education degree should arrive from New York University.

"I'm not going up there to get it because it costs money," he said. "I've got grocery bills and kids in school, you know."

Hall, a big, bespectacled man of 40, has been fighting grocery bills since he got out of school at Whitewright, a little town in north Texas.

During the depression, he played the saxophone in a panic band. That doesn't mean the band panicked the people. Most of the time the band was in a panic, wondering where it was going to play and eat next.

He saved and entered NTSC. When his money ran low he'd go out for a year of one-night stands. By 1943 he had his master's degree.

While he was a graduate student he started teaching a couple of west Texas boys how to arrange popular music and pretty soon he had a class of 15. The course has been jaught ever since.

But Hall left for a while to teach band in Victoria, Tex., High School and to work at a radio station in Fort Worth.

In 1947, the college brought him back to build up the jazz curriculum to qualify it as a degree program.

Hall has the kids study traditional music courses. When they're old friends with Bach, he lets them work into his courses on jazz.

"They're young and very impressionable," Hall said. "They get their vocabulary out of Downbeat. And with some of them it may be a device to hide inferiority feelings.

"But I talk the language with the cats. Sometimes I even find it creeping out in my conversation when I'm talking to people."

Anyway, the students think he's real crazy.

"But opinions vary," Hall said. "Sometimes they let me know I'm a mouldy fig.

"That's a square, you know—not hep."

OIL

Continued from Page 1

No. 1 Eiland is drilling in lime and sand below 3,660 feet.

Superior Oil No. 8-536 Lanham is drilling in lime and shale below 5,818 feet.

DRILLING REPORT

J. D. Wrather No. 1 Hutchins, Nolan wildcat, recovered 460 feet of free oil with 90 feet of basic sediment on a 31-minute drillstem test from 5,126-133 feet. Gas surfaced in one minute and five seconds after the tool was opened, with mud in 28 minutes. Oil flowed in 29 minutes and was permitted to flow for two minutes.

Southern Minerals No. 1 Girard, Kent tester, is drilling in shale below 5,947 feet. Superior Oil No. 1 Reed is drilling in shale and lime below 5,070 feet.

Shell Oil of Odessa is to drill its No. 2-B S. B. Burnett as a 6,500-foot wildcat in King County 11 miles southeast of Guthrie. Location is 1,780 feet from north and 1,980 feet from west lines of section 18, block T, R. M. Thompson survey.

HOSPITAL NOTES

The following admissions and dismissals at the two Snyder hospitals are only those whose names have been released by the hospitals.

BATTENFIELD HOSPITAL

Admissions — Mrs. H. C. Lock, Snyder; John T. Shackles, Snyder; D. H. Christian, Snyder; Ed Lee, 3013 Thirty-eighth Street; T. J. Beidleman, route 3; Winford Miller, 3707 Muriel Drive; Gid Chambers, 415 Thirty-first Street; William M. Wells, 1200 Thirty-third Street.

Dismissals — Virgil T. Brown, Snyder; William Campbell, 2205 Twenty-first Street; Mrs. Bud Maynard, Snyder; Early Garcia, 3302 Avenue X; Thomas Peterson, Hermleigh; Mrs. T. V. Hodges 1411 Twenty-second Street; Ray Campbell, 1907 Avenue M; Mrs. Jack Dupree, 605 Thirty-fourth Street.

COGDELL HOSPITAL

Admissions — Catherine Tallent, 10-month-old daughter of Mr. and Mrs. Floyd Tallent, Snyder, medical; Mrs. J. A. Pitzer, 217 Thirty-fifth Street, medical.

Dismissals — Mrs. W. H. Allbritton, route No. 3, medical; Mrs. Jimmy Goode, 1402 Avenue R, medical; Kitty Howell, Lone Star Hotel, medical; Mrs. J. A. Pitzer, 217 Thirty-fifth Street, medical.

Lincoln School Promotion Set

Promotional exercises will be held at 8 o'clock Friday night at the Abraham Lincoln School. The Rev. O. L. Holiday of the Mother Zion Baptist Church in Henderson, Tex., is to be the speaker.

Three students will be promoted. They are Donnie Joe Talton, Hubert Gift and Ruby Ray Spells. All anticipate attending St. Peter's Academy, a Catholic boarding school, in San Antonio next year, Daniel Johnson, principal, said. One Negro student from here is attending that school now.

There will be choral singing at the beginning of the program. Ruby Ray Spells will also sing a solo.

Johnson will introduce the speaker.

KSNY RADIO LOG

1450 kc

MUTUAL BROADCASTING SYSTEM

TUESDAY EVENING

6:00 Fulton Lewis, Jr. And News (MBS)
6:15 Local News
6:30 Musical Movie Card
6:30 Gabriel Heatter And News (MBS)
6:45 Eddie Fisher Sings (MBS)
7:00 Keyboard Kapers
7:15 Bandstand
7:30 High Adventure (MBS)
8:00 News (MBS)
8:05 Spotlight Story (MBS)
8:15 Mutual Newsreel (MBS)
8:30 The Search That Never Ends (MBS)
9:00 Mickey Spillane (MBS)
9:30 State Of The Nation (MBS)
10:00 Ed Pettit News (MBS)
10:15 Night Watch
10:55 Mutual Reports News (MBS)
11:00 Sign off

WEDNESDAY MORNING

6:00 Sign on
6:00 Family Alter
6:05 Musical Clock
7:00 News
7:05 Market Report
7:10 Musical Clock Cont.
7:25 Eddy Arnold
7:30 News
7:45 Stinson's Favorites
7:50 Les Paul And Mary Ford
8:00 According To The Record
8:05 Home Edition Of The News
8:15 Coffee Time
8:30 Kitchen Kapers
8:45 Designs For Listening
9:00 Cecil Brown News (MBS)
9:15 Morning Devotional
9:30 News (MBS)
9:35 Johnny Olsen (MBS)
10:00 Story Time (MBS)
10:25 News (MBS)
10:30 Queen For A Day (MBS)
11:00 Curt Massey Time (MBS)
11:15 S. C. Johnson News (MBS)
11:20 Guest Time (MBS)
11:30 Interlude
11:35 Green Stamp Jack Pot
11:50 Musical Bouquet

WEDNESDAY AFTERNOON

12:00 Cedric Foster News (MBS)
12:15 Church Of Christ
12:30 News
12:45 Homemakers Matinee
1:00 Mutual's Game Of The Day (MBS)
1:30 Mutual's Game Of The Day (MBS)
2:00 Mutual's Game Of The Day (MBS)
2:30 Mutual's Game Of The Day (MBS)
3:00 Mutual's Game Of The Day (MBS)
3:30 Scoreboard (MBS)
3:25 News (MBS)
3:30 Request Program
4:00 Red Ball Express
4:40 Leib Quiz
4:45 Red Ball Express Cont.
5:00 Songs Of The B-Bar-B (MBS)
5:30 Wild Bill Hickok (MBS)
5:55 Cecil Brown News (MBS)

TELEVISION LOG

TUESDAY PROGRAMS

KDUB-TV Channel 13 – Lubbock

1:45 Program Previews
1:50 TV Sermonette
2:00 Shopping Bag
2:30 Brighter Day (CBS)
2:45 Love Of Life (CBS)
3:00 Recipe Round-Up
3:45 Bandstand
4:00 Duty On Duty
4:15 Beauty School Of The Air
4:30 Children's Theater
4:45 Cartoon Time
5:00 Ages The Clown
5:30 Border Phanom
6:00 Community Crossroads
6:30 Jo Stafford Show (CBS)
6:45 News, Sports, Weather
7:00 The Goldbergs (DTN)
7:30 Circle 13
8:00 Meet Mille (CBS)
8:30 Personality Puzzle
9:00 City Detective
9:30 Models In Style
9:45 This Week In Sports
10:00 News, Sports, Weather
10:15 Come Back, Peter
11:30 Sign Off

KCBD-TV Channel 11 – Lubbock

3:00 News, Market, Weather (L)
3:00 Ladies Matinee (L&F)
3:30 The Cook Book (L)
4:00 Welcome Travelers (NBC)
4:30 On Your Account (NBC)
5:00 Six Gun Theater (F)
6:00 Channel 11 Revue (L&F)
6:30 Sports (L)
6:30 The World Today (L)
6:40 Weather (L)
6:45 Bernie Howell (L)
7:00 Bob Hope
8:00 Texas In Review (F)
8:30 Ford Theater (NBC)
9:00 Judge For Yourself (NBC)
9:30 News Of The Hour (L)
9:40 Weather (L)
9:45 Sports (L)
10:00 Into The Night

KMID-TV Channel 2 – Midland-Odessa

1:00 Test Pattern
2:00 Movie Matinee
3:30 Birthday Party
4:00 Nora's Kitchen
4:30 House Party
5:00 News Mixture
6:00 Crusader Rabbit
6:30 Two Gun Playhouse
6:45 News With Bill Richie
6:55 TV Weatherman
6:30 Annie Oakley (CBS)
7:00 Milton Berle Show (NBC)
8:00 Texas in Review
8:30 Abbott And Costello
9:00 Front Page Detective
9:30 I Led Three Lives
10:00 News Final
10:10 Weathervane
10:15 Sports Desk
10:20 Sign Off

KRBC-TV Channel 9 – Abilene

1:00 Test Pattern
4:00 Daily Devotions
4:05 News Headlines
4:10 Calvin Keeves (L)
4:15 Previews (L)
4:30 Crusader Rabbit (F)
5:00 Premiere Playhouse
5:30 Evening Report (L)
6:45 Rod & Gun Club With Will Bond (L)
7:00 Bob Hope (NBC-E)
8:00 To Be Announced
8:30 The Goldbergs (DTN)
9:00 The Big Playback With Bill Stern (F)
9:15 Crown Theater (CBS-F)
9:45 To Be Announced
10:00 News, Sports, Weather (L)
10:15 Movietime
11:15 Vespers & Sign Off

Candidates To File Expenses During Today

Only about three-fourths of the announced candidates for public office had filed sworn statements of campaign expenditures by noon today, the last day for filing their first statements, according to the county clerk's office.

Campaign expenses by the 16 candidates who filed sworn statements totaled $1,017.45, an average of $63.59 each. At least six announced candidates had not filed statements with the county clerk by late morning. If their expenditures to date have amounted to the averages of the other candidates, total expenditures in the county have reached about $1,400.

Candidates and the amounts of their statements are Forrest Beavers, $51.50, Mollie Pinkerton $115.70, Lloyd Devenport $34.10, Wayland Holt $73.95, Homer Whisnand $74.70, Jim Ikard $99.45, Clarence Wade $41.80, L. L. (Pat) Moore $70.30, Pat Johnston $25, Edgar Taylor $51.95, W. C. Davidson $40, Lloyd H. Merritt $100.05, Cullen H. Toombs $45, Doyle Parmer $54, Eunice Weathersbee $60.45, Dan Cotton $79.50.

Don Stewart To Plow Meet

Don Stewart, 17, who was county winner here in April of the Future Farmers of America tractor operator contest sponsored by Scurry County Tractor Co., will go to Rotan Saturday for a district contest.

The contest, sponsored annually by Ford tractor dealers, will begin at 10 o'clock Saturday morning under sponsorship of Clark Tractor & Implement Co. at Rotan. There will be 10 county winners in the contest, according to Floyd Boston, partner in the local dealership.

Boston and Kenneth Goforth, agriculture instructor in the high school, will accompany Stewart Saturday. The winner of the district contest will be eligible for entry in the state contest, which will be held in july in San Antonio. The state winner will be awarded a Ford tractor.

Stewart, a high school junior, is a third year agriculture student in the school. The contest includes hookup of plows, plowing of four rounds, and other performance with tractors. Each boy is judged on efficiency, safe handling, and expert handling of the plow and tractor.

Billy James was winner of the county and district contests last year but lost out in state competition.

Two Injured In Wreck Here

Two persons were taken to Battenfield Hospital for first aid late yesterday afternoon following an automobile accident at Thirtieth Street and Avenue L.

Mr. and Mrs. James David Rice, 3002 Avenue J, and their two small daughters were taken to the hospital, but were released after first aid treatment was given, hospital attendants said.

They were in a 1952 Ford which was in collision with a 1946 Mercury driven by Jack Huddleston, Box 951, Snyder.

The two cars collided in the intersection, and the Rice car was knocked into the yard and lodged against a house occupied by Mr. and Mrs. Henry Camp, Johnny Claybrook, policeman who investigated, said.

Both cars were heavily damaged, but damages to the house were minor.

Pump Arrives For New Filtration Plant

One of two new booster pumps has arrived for the new city water filtration plant under construction at Thirty-second Street and Avenue M, B. J. Shelley, city manager, said.

Shelley said the pump has a pumping capacity of 1,050 gallons per minute. Another similar pump has been ordered, but has not arrived.

The new pumps will be installed along with two old pumps already in use at the water plant. The old pumps will be moved from a booster station to the filtration plant.

Adventist Head Is To Retire

SAN FRANCISCO (AP) —Retiring President William H. Branson told a convention of Seventh Day Adventists last night that "the time of Christ's second coming is at hand."

Elder Branson told 8,500 Adventists from 109 countries in the keynote speech at the church's 47th general conference:

"The world has almost reached the end of its history. All things are now ready for the second coming of Christ and we must now live in a state of constant expectancy. Virtually all the prophecies concerning his return are fulfilled."

Branson, 67, surprised the delegates by announcing his intention to retire as council president. He is suffering from palsy.

He reported a church membership gain of 29 per cent in four years.

The largest gain was among inhabitants of the Pacific Islands near the United States nuclear weapon testing ground. Their membership jumped 331 per cent.

Uranium Stocks Boom As Trading Climbs

SALT LAKE CITY (AP)—A uranium boom swamped Salt Lake City brokerage firms yesterday, with an estimated five million shares of uranium stocks changing hands in over-the-counter trade—which accounts for most of the uranium stock business.

Issues listed on the Salt Lake Stock Exchange also were active and made substantial price gains.

E. N. Beley, manager of the J. A. Hogle and Co. office, attributed the brisk trade to demand that has been "building up for several days." He said "a lot of outside money" coming mostly from Texas, New York and California, boosted the volume and also the prices.

Program Tonight At Lincoln School Here

Two plays and a dialog are on the program at the Abraham Lincoln School tonight, beginning at 8 o'clock.

The play by the primary department is "Love Me, Love My Dog." It is a story of Ole King Cole courting Mother Hubbard. Thirteen students take part in the play which is directed by Mrs. R. B. Stapleton.

The elementary department will present a play called "All Aboard." The intermediate department's dialog will be "Aunt Jane Visits the School." Mrs. Loise Powell directs the latter two events.

BIRTHS

Mr. and Mrs. H. C. Lock of Snyder are the parents of a six-pound, seven-ounce son born at 8:55 a.m. yesterday in Battenfield Hospital.

Sen. Knowland Blasts Appeasement In Asia

MANCHESTER, N. H. (AP)—Senate Majority Leader Knowland (R-Calif) says "the road to appeasement (in Asia) is not the road to peace . . . It is only surrender on the installment plan."

Urging a policy of "effective collective security" in Asia, the senator told the New Hampshire Federation of Republican Women's Clubs yesterday:

"The United States has the right to ask other nations 'What are you going to do to build a collective security system?' And we are entitled to straight answers."

Missing Child Found With California Barmaid

SAN DIEGO, Calif. (AP)—A 2½-year-old girl, missing from her El Paso, Tex., home since last Tuesday, was found Sunday in Ripley, Calif., near the Arizona border. She was with Catherine Cassiano, 20, a friend of the girl's mother.

Galen Willis, FBI agent in charge, said Miss Cassiano admitted taking the child. She was employed as a barmaid in Ripley. She was taken to the county jail at Riverside.

Missing Man Has No Comment On Doings

SPARTANBURG, S. C. (AP) —In April last year, H. J. Johnson Jr. rented a motor boat and went fishing.

The next day the boat was found, overturned, in the Santee-Cooper Lake and an unsuccessful search for Johnson's body followed.

Yesterday Johnson came home. Asked about his strange disappearance, he replied, "No comment."

New Officer On Force

Alfred Kohl, 25, a policeman at Electra for the past 16 months went to work for the Snyder police department yesterday, Walter Suttle, chief said.

Kohl will be a desk dispatcher for the Snyder police department.

THE SNYDER DAILY NEWS

Published Sunday morning and each evening except Saturday by the Snyder Daily News, at Snyder, Texas.
Entered as second-class matter at the Post Office at Snyder, Texas.
HERBERT FEATHER, Publisher
HOUSTON H. HARTE, Editor
SUBSCRIPTION RATES: By CARRIER in Snyder 15 cents per week, one year, $15.00. By motor carrier delivery $1.50 per month. By mail in Scurry and adjoining Counties one year $7.50. Balance of Texas, one year $9.50.
MEMBER OF THE ASSOCIATED PRESS
The Associated Press is exclusively entitled to use for republication all news dispatches credited to it and not otherwise credited in this newspaper, also local news published herein. All rights reserved for republication of special dispatches.
Any erroneous reflection upon the character, standing or reputation of any person, firm or corporation which may occur in the columns of the THE SNYDER DAILY NEWS will be gladly corrected upon being brought to the attention of the management.
The publishers are not responsible for copy omissions, typographical errors or unintentional errors that may occur other than to correct in the next issue after it is brought to their attention.
All unsolicited articles, manuscripts, letters and pictures sent to the Daily News are sent at the owner's risk and the Snyder Daily News expressly repudiates any liability or responsibility of their custody or return.

Coastal Area Hit By Rains

A squall line along the Texas Gulf Coast from Corpus Christi to Orange today spawned a downpour which flooded Orange and hurled a small tornado into nearby Vinton, La.

No injuries were reported in Vinton, but considerable damage was done as a twister tore through the main business and residential area of town, police reported.

The heavy rain overtaxed the drainage system in Orange, making the city a virtual sea of water. Dozens of autos were stalled and a few homes were slightly flooded.

By 10 a.m. the rain had slowed, and the water was moving out rapidly.

Thunderstorms hit Beaumont, Palacios, and Victoria.

Thundershowers skipped around the state from Midland eastward for the fourth straight day.

The highway department reported three state highways and two farm roads closed in the Del Rio district and one farm road closed in the San Antonio district by high waters.

The highways were expected to be opened by afternoon if no more rain fell.

Lightning caused brief interruptions of electrical service at Orange, where about three inches of rain had fallen up to 8 a.m., but no serious damage was reported.

At the Lake Charles, La., Weather Bureau, Observer Paul Cooke, watching the front on a radar screen, said, "There'll be a lot of scattered disturbances, lots of hard rains, but not enough to worry anyone."

Cooke added there was no immediate danger of a Sabine River flood. He said the stream was full but not enough rain had fallen today to create a serious threat.

Elsewhere, rainy weather prevailed for most of Texas from Midland eastward.

Altitude Record Set By Guided Missile

WHITE SANDS PROVING GROUND, N. M. (AP)—A Navy Viking rocket reached 158 miles skyward yesterday, 22 miles higher than any previous firing of a missile of that type.

This was No. 11. The previous viking record was set May 7.

White Sands officials said the missile reached a top speed of 4,300 miles an hour.

Reaction Motors, Inc., Rockaway, N. J., which designed and produced the engine, said it was powered with liquid oxygen and a mixture of alcohol and water. Its power, the firm said, was roughly the equivalent of 2,300 average 1954 autos.

The rocket record is 250 miles. It was set by the Army's WAC Corporal, fired from a German V2 aloft.

The tusks of an Indian elephant may be 9 feet long and weigh 100 pounds each.

Lost 20 Pounds With Barcentrate

Mrs. Lucile Adams, 9045 Kissell, Dallas, Texas, wrote as follows: "I lost 20 pounds my first two bottles of Barcentrate. I weighed 135. I now weigh 115. Barcentrate is just wonderful."

Mrs. T. H. Alexander, 2110 Thirty Seventh, Lubbock, Texas, lost 10 pounds taking this home recipe reducer.

If the very first bottle doesn't show you the way to take off ugly fat return the empty bottle for your money back. At all Texas druggists.

Trail Drive-In
Today—Wednesday
2 BIG HITS
GREATER THAN EVER!
JOAN CRAWFORD
for the first time in color by
TECHNICOLOR
M-G-M's
TORCH SONG
Co-Starring
MICHAEL WILDING
Also
M-G-M TECHNICOLOR ADVENTURE
MOGAMBO
CLARK GABLE GARDNER
Remember
Tonight Is Family Night!
80c Per Car

PALACE Box Office Opens 1:30
TODAY-WED.-THURS.

KEEFE BRASSELLE • MARILYN ERSKINE
WILL ROGERS, Jr.
PLUS CARTOON

RITZ Box Office Opens 6:30
TODAY and WEDNESDAY
"VALLEY OF THE SUN"
Starring
LUCILLE BALL—JAMES CRAIG
Plus Cartoon and Traveleg

STARLITE DRIVE-IN
East Hiway Box Office Opens 7:00
LAST TIMES TONIGHT!

Plus Cartoon

CANYON DRIVE-IN
Big Spring Hwy. Ph. 3-7212
Today and Wednesday

AND

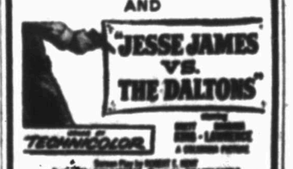

Plus Cartoon

THURSDAY ONLY
"COMBAT SQUAD"
AND
"Tarzan Savage Girl"
Plus Cartoon

FRIDAY and SATURDAY
"JUBILEE TRAIL"
AND
"Champ For A Day"
Plus Cartoon

HEY FELLAS!
DO YOU KNOW...
• The secret of Robin Roberts' control?
• Why Richie Ashburn is the best bunter?
• How Phil Rizzuto slides?

You'll find out how big league stars play the game—and how you should do it—
when you read

INSIDE BASEBALL for Little Leaguers
by Mickey McConnell
Director of the Brooklyn Dodgers Baseball School

Starting Mon., May 31st
In
The Snyder Daily News

WOMEN

Mrs. J. W. Morrow, 409 Twenty-sixth Street, is shown picking blackberries from vines in her garden. She has already gathered more than a gallon of the berries this spring. (Lee Watson photograph)

SOCIETY SCRIBBLINGS

Backyard gardens which are already producing vegetables and fruits for their owners are a common sight throughout Snyder this year.

One of the most productive gardens noticed in Snyder so far is owned by Mr. and Mrs. J. W. MORROW, 409 Twenty-sixth Street.

Morrow doesn't take any credit for the garden and says it is Mrs. Morrow's project.

From the garden the couple have gathered more than a gallon of ripe blackberries already. Okra, onions, lettuce and other vegetables from the garden have been adorning the Morrow dining table for several weeks.

"We will have plenty of food from the garden, with some left over for canning when it all gets ripe," Mrs. Morrow said.

The Morrows also have strawberries, cantalopes, corn, English peas, tomatoes, potatoes, radishes, some heavily loaded grape vines, and one peach tree in their garden.

"The bugs got in the potatoes, and they are not doing good this year," Mrs. Morrow said. She added that a late freeze killed all the blossoms on their one peach tree—except one, which has now turned into a small peach.

"It's the only peach we will get this year," she said.

Mrs. Morrow plans to can much food from the garden this year. Canning the excess food for winter months has been a practice of the Morrows for several years.

"When the children come home for a visit, they just go down in the cellar and take what canned food they want with them," she said.

"This year has been almost ideal for gardening, except that we had to water some early in the spring," Mrs. Morrow said.

They water the garden from a prolific windmill in the back yard.

Mrs. Morrow said they prepare the ground for the garden by spading it up. "He uses a spade-fork and I use a grubbing hoe," she said.

The couple will celebrate their Golden Wedding anniversary next Jan. 8. He will be 75 years old July 7, and Mrs. Morrow will be 65 years old on the couple's wedding anniversary which is also her birthday. They have lived in Snyder for 30 years, 28 of which were at the present address.

• • •

Fishing was a pleasure at Lake Buchanan last week end. A party of Snyderites brought back about 20 big fish, and a fine trip except for running into a small cloudburst near San Angelo on the return trip Sunday.

Making the week-end trip were Mr. and Mrs. NEAL BASSHAM and daughters, Lea and Jeneal, Mr. and Mrs. JOHN H. MAYO and children, Lynn and Sandy, and Roy Bassham and daughter, Donna, of Midland. Mrs. Mayo and Mrs. Bassham also managed an afternoon in Austin Saturday.

Less spectatular fishing was reported at Possum Kingdom by Mr. and Mrs. BRYAN JORDAN, JR., and Mr. and Mrs. DOUG McGLAUN. They brought back enough for at least one good family meal, though.

• • •

Mrs. HOLLIS FIELDS accompanied SUE HERRING to Fort Worth recently to join her parents, Mr. and Mrs. BILL HERRING. Mr. Herring has been receiving medical care in Fort Worth and expects to return home this week.

Mr. and Mrs. Fields were in Grand Prarie last week to accompany their guests, Mrs. Bobby Newman and her daughter, home.

• • •

JANE WILSON of Snyder was named among the six runners-up for Totem Beauties at McMurry College in Abilene last week. She was one of 14 beauty nominees selected in December. Miss Wilson is the daughter of Mr. and Mrs. FRANK WILSON, 3003 Thirty-eighth Street.

PERSONALS

Guests of Mr. and Mrs. W. R. Boydstun who will attend graduation exercises here tonight are Mr. and Mrs. Raymond Boydstun and family of Hobbs, N.M., Mrs. T. C. Dulaney and children of Sweetwater, Miss Glen Price, Nell Price and Mrs. Horace Gray of Lamesa. Barbara Boydstun is to be among the graduates.

Guests of Mr. and Mrs. Warder K. Novak, 2808 Avenue T, are Mr. and Mrs. William Stivers and sons of Los Angeles, Cal. They are to remain until tomorrow.

Week-end visitors in the home of Mr. and Mrs. W. B. Hickman, 600 Avenue Q, were her brother and his family, Mr. and Mrs. Thomas Parker and sons, Rodney and Ronald, of Lake Charles, La.

Miss Iris Driggers of Clyde is visiting in the home of Mr. and Mrs. R. D. Payne and family, 3804 Muriel Drive.

Mrs. G. W. Sheffiend of Texarkana is visiting here in the home of her granddaughter, Mrs. W. E. Hukill, and family, 2325 Sunset.

Mr. and Mrs. Forrest Fulcher visited relatives in Wichita Falls over the week end.

Guests of Mr. and Mrs. George Stewart, 2702 Thirty-seventh Street, on Sunday were Mr. and Mrs. Bill Owens and family of Midland.

Mr. and Mrs. G. W. Ferguson, 3802 Highland Drive, Mr. and Mrs. S. E. Swanson, 2013 Avenue E, and Mr. and Mrs. Billy Fisher attended the Shriner's Convention in San Angelo last Friday and Saturday. Other Snyderites were also there.

Mrs. W. W. Headstream, 2900 Avenue W, spent the week end visiting Mr. and Mrs. Ray Headstream and children in San Angelo.

Miss Carolyn Cooper of Abilene spent the week end with her aunt and uncle, Mr. and Mrs. J. L. Hull, 3900 Muriel Drive.

Mr. and Mrs. Dick Gregory of Fort Stockton visited Mr. and Mrs. Robert Gregory, 2505 Twenty-seventh Street, as they were returning home from Alabama where they had been vacationing.

Paul Gregory of Hutcheson, Kansas, son of Mr. and Mrs. Robert Gregory, 2505 Twenty-seventh Street, is to be stationed in Fort Ord., Cal.

Miss Peggy Ritter of LaJunta, Colo., is visiting in the home of Mr. and Mrs. Bushy Hedges, West Twenty-sixth Street. Miss Ritter is a former resident of Snyder.

Visiting in the home of Mr. and Mrs. Jack Craft, 1910 Twenty-sixth Street, this week is Mrs. Craft's brother, Bill Stewart, of Odessa. Mrs. Craft's mother, Mrs. Witt Stewart, of Odessa, also visited Sunday and Sunday night, but returned to her home Monday.

Serving frankfurters to a gang? Preheat the broiler and toast the frankfurter rools at one time under the broiler unit. If you want something special, spread the cut surfaces of the rolls lightly with butter or margarine before toasting this way.

OUT OF GAS?
GOT A FLAT?
Call 3-5181
BUD MILLER
TEXACO
SERVICE STATION
2300 25th Street

WOMEN'S CALENDAR

TUESDAY

Twentieth Century Club, 3 p.m., with Mrs. W. G. Herring, 3726 Austin.

Atheneum Study Club family picnic, 7 p.m., with Mr. and Mrs. I. B. Robinson.

Tuesday Bridge Club, 7:45 p.m., with Mrs. Malven Stevenson, 2901 Thirty-eighth Street.

WEDNESDAY

Wednesday Contract Club, 1:30 p.m., with Mrs. E. B. Boone, 3821 Highland Drive.

Junior High School PTA executive committee meeting, 3:30 p.m., at the school.

Acacia Study Club officer installation, 4:30 p.m., with Mrs. D. M. Cogdell, Jr., Clairemont road.

THURSDAY

Garden Club Spring Breakfast, 9:30 a.m., The Village.

Thursday Bridge Club, 2:30 p.m., with Mrs. R. H. Curnutte, 2308 Thirty-second Street.

Mexican supper sponsored by Circle 2, First Christian Church, 5-8 p.m., at the church.

Duce Bridge Club, 7:30 p.m., with Mrs. John Blum, 2911 Avenue U.

Friendly Fellows 42 Club, 8 p.m., with Mr. and Mrs. Wade Winston, 2908 Thirty-second Street.

FRIDAY

Ladies' Day, 9:45 a.m., at the Country Club.

El Feliz, 3 p.m., with Mrs. J. P. Avary, 3208 Avenue V.

Helps For Homemakers

Send your questions to "Helps for Homemakers," Snyder Daily News, or call 3-5488.

The easiest ice cream you ever made comes from evaporated milk and frozen lemonade.

To make this ice cream, chill and whip two-thirds of a cup of evaporated milk. Beat the frozen lemonade until mush, then stir the milk and lemonade together. Pour into a refrigerator tray and put in the coldest part of your freezer. Freeze until solid, about one hour, and it's ready. This makes six to eight servings.

• • •

Ready-mix puddings get a pick up when you serve them with a topping of sauteed coconut.

To make it, melt two tablespoons butter in a saucepan. Add three-quarters cup shredded coconut and saute until golden brown, stirring constantly. Put it over the pudding and serve.

• • •

You can take the edge off the silver polishing job by soaking the silver several hours in sour milk. (You can make your own sour milk by stirring one tablespoon vinegar or lemon juice into a cup of sweet milk.) After the milk bath, wash the silverware in hot sudsy water and most of the tarnish will disappear.

• • •

Butterscotch squares go happily into picnic baskets, iced or plain.

¾ cup broken nut meats
¾ cup flour
1 teaspoon baking powder
1 cup brown sugar, firmly packed
1 egg
1 teaspoon vanilla
¼ cup butter
Pinch salt

Melt the butter and stir in the sugar, then cook until melted. Cool. Stir in unbeaten egg and mix well. Sift dry ingredients together and add to the first mixture, then add the vanilla and nuts. Bake in a greased, paper-lined square cake pan in a 325-degree oven for 25 minutes. Cool in the pan and cut in squares.

To make an icing for the squares, melt a tablespoon of butter, add a cup of confectioner's sugar with enough thin cream fo spread and vanilla to taste.

Cooked rice will extend a chicken or lobster salad and taste good in it, too.

SCOOP NECK WITH STYLE!

3002
SIZES
12 - 4

Feminine and stylish touches are the highlights of this soft dress with kimona sleeves, easy four-piece skirt and pouch pocket. Distinctively different in stripes, polka-dots and prints.

No. 3002 is cut in sizes 12, 14, 16, 18, 20, 36, 38, 40. Size 16: 4¼ yds. 35-in. or 3⅞ yds. of 39-in. material.

Send 30c for PATTERN with Name, Address, Style Number and Size. Address PATTERN BUREAU, Snyder Daily News, Box 42, Old Chelsa Station, New York 11, N.Y.

Patterns ready to fill orders immediately. For special handling of order via first class mail include an extra five cents per pattern.

Bridge Luncheon Is Given Here Saturday

Mrs. N. T. Womack of Dallas was hostess for a bridge luncheon Saturday in the home of Mr. and Mrs. Mark Thomas.

Guests for the afternoon were Mrs. Worth Saynor, Mrs. Bill Long, Mrs. Jack Winters, Mrs. H. E. Hickman, and Mrs. Theo Lamb, all of Snyder, and Mrs. John D. Harvey of Colorado City and Mrs. Robert Vaughan of Robert Lee.

Diamond-shaped biscuits are pretty and quicker to cut out than traditional round biscuits. Just square the edges of the buscuit dough when rolling out, then cut diagonally with a knife to make the "diamonds."

Worry of
FALSE TEETH
Slipping or Irritating?
Don't be embarrassed by loose false teeth slipping, dropping or wobbling when you eat, talk or laugh. Just sprinkle a little FASTEETH on your plates. This pleasant powder gives a remarkable sense of added comfort and security by holding plates more firmly. No gummy, gooey, pasty taste or feeling. It's alkaline (non-acid). Get FASTEETH at any drug counter.

MRS. CHARLES RINEHART
. . . nee Miss Patricia Hooper

Chas. Rineharts Living In Snyder

Mr. and Mrs. Charles Rinehart are at home in Snyder following their marriage May 15 in the Hermleigh Church of Christ. Ralph Aycock, minister of the church, read the ceremony in the presence of the families of the couple.

Mrs. Rinehart is the former Miss Patricia Hooper, the daughter of Mr. and Mrs. Oscar Hooper. The bridegroom is the son of Mr. and Mrs. T. O. Rinehart.

Both Mr. and Mrs. Rinehart attended Hermleigh High School. He is now employed by Holder Construction Co. here.

Info On Writing Love Letters In Big Demand

FT. HOOD (AP)—A book called "How to Write a Love Letter," by a Frenchman named Marc L'Heureux, was the most popular in the Ft. Hood library this spring.

It was reserved 16 weeks in advance and the library ordered two more copies to try to keep up with the demand.

Included in the romantic volume are "70 ways of telling how lonely you are and how much you miss her," plus 24 lyrics by such poets as Shelley and Elizabeth Barrett Browning.

"Blue Streak"
AMBULANCE
Service
PHONE
3-5454
BELL FUNERAL HOME

FILL DIRT
Sand & Gravel
YARD DIRT
● Caliche
● Crushed Rock
● Maintainer Work
● Shovel Dozer
● Haydite Building Tile
—See—
Grimmett Bros.
1605 Avenue R
Phone 3-4102

Bandages Are Kept Ready For Comics

By BOB THOMAS

HOLLYWOOD (AP) —Attendants stand by with bandages when Abbot and Costello come off-stage after a show such as their TV Comedy Hour performance.

"They gotta be ready," says Lou Costello. "There's no telling how injured we're going to be."

He isn't kidding. Although Lou is under doctors' orders to lay off the rougher routines, his violent kind of comedy puts him in jeopardy. Abbott, too. He's the straight man, but he has had his share of knocks.

The boys were telling me about their mishaps. I concluded they should have a charge account at some nearby hospital.

"Whenever I finish the TV show, I'm bloody and bruised," Lou said. "After they touch me up with plaster and bandages, the first thing I have to do is call my mother. She's a very nervous type and I have to assure her I'm not badly hurt.

"Once I did a routine with a steel helmet that slipped and cut up my face. When I walked out of the theater that night, a man said to me, "I just saw Art Aragon get whipped in the ring by Jimmy Carter, and he looked better than you do!"

On one show, the punch line in a sketch was to have Lou get hit over the head with a vase. But the vase broke early in the act, and Bud had to scurry around backstage to find another one. It turned out to be a real vase, not a breakaway. A girl clouted Lou with it and nearly knocked him out.

"I got mine during a show we did in New York," said Bud. "We had a sketch where a lady took Lou to court for breaking her umbrella. It was supposed to break when she hit him over the head with it. But the prop man had switched in a real umbrella.

"It had to be bent, because that was the payoff for the next scene. When the gal hit Lou and nothing happened, I took it and bent it over my knee. One of the ribs had broken, and it stuck into my leg four inches. I was bleeding like a stuck pig. Lou saw what was happening and ordered me off-stage so I could get bandaged up."

YOUR FIRST PREMIUM PAYMENT
can create a
$10,000 ESTATE
Call your Southwestern Life man
ERNEST W. SEARS
MRS. MAUDE HOLCOMB
Representing SOUTHWESTERN LIFE INSURANCE COMPANY

End of Month SALE!
Women's and Children's SHOES Women's and Children's
4 Days Only . . . Wed., Thurs., Fri. & Sat.
Broken sizes, Nationally Advertised Women's Shoes from Our Regular Stock . . . Includes Dress Shoes, High Heels, Medium Heels, Flats.
Regular Values to $14.95
On Sale 4 Days Only
$2.99 to $8.90
One Group Buster Brown
Shoes For Girls!
Regular to $6.95
NOW . . . . . .
$3.95
All Sales Final
Owens Department Store
SHOE DEPARTMENT
West Side of Square

BENNETT & FEATHER
Times Printing Co.

NOTICE!
Drive In At The
Phillips Quick Service
On Avenue S and 17th St.
And Register Daily . . . Through May 31st For A
FREE —$100 Government Bond
You Can Register Every Day . . . Drawing Will Be June 1st. No Purchase Necessary . . . You Do Not Have To Be Present To Win. We Give You Clean Rest Rooms And Premises, Good Service, 3c Gallon Truck Discount And
S & H Green Stamps

MODEST MAIDENS

Trademark Registered U. S. Patent Office

"The man at the bank wrote me the nicest letter. He says I'm overdrawn $155.50."

Use Classified Ads—They Get Results

Crossword Puzzle

ACROSS
1 Particle
5. Apropos
8. Shove
12 Mixture
13. Component of combustion
14. Continent
15 Food
16. Absolutely clean
18 Meadows
20. Fish eggs
21. Parent
23. Upon
24. Of the Moors
28. Scent
30. Set-to
31 Beverage
32. Summit
33. Vocal com positions
34. Finial
35 Before
36. Insect
37 Arabian chieftain
38 Split through the senses
40 Best
41 Always
42. Entire amount
43. Cook slowly
45. Extremely poisonous
49. List
52. Border on
53. Perceive
54. Beneficient
55. Short letter
56. Toper
57. Patron saint of sailors

DOWN
1. Upper li
2. Bind
3. Jewel
4. Shooting star
5. Go by
6. Serpent
7. Complete
8. More pallid
9. Utiline
10. Pet name for a girl
11. Owns
17. Blows a horn
19. Article
21. Small particles
22. Worship
24. Card game
25. Newspaper paragraph
26. Rich brown color
27. Hirsute
29. Unclose
30. Unshod
33. Not large
37. Come out
39. Fried
40. By
43. Let it stand
44. Covering of sheep
45. Front
46. Negro of the Niger delta
47. Groove
48. New: comb. form
50. Man's nickname
51 Hustle

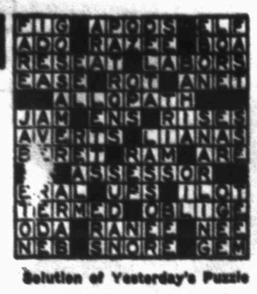

Solution of Yesterday's Puzzle

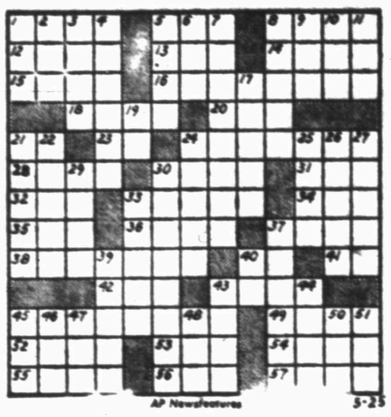

For Classified, Dial 3-5486

TYPEWRITER and ADDING MACHINE REPAIR
1907 25th St. Times Printing Co. Phone 3-7202

MARY WORTH

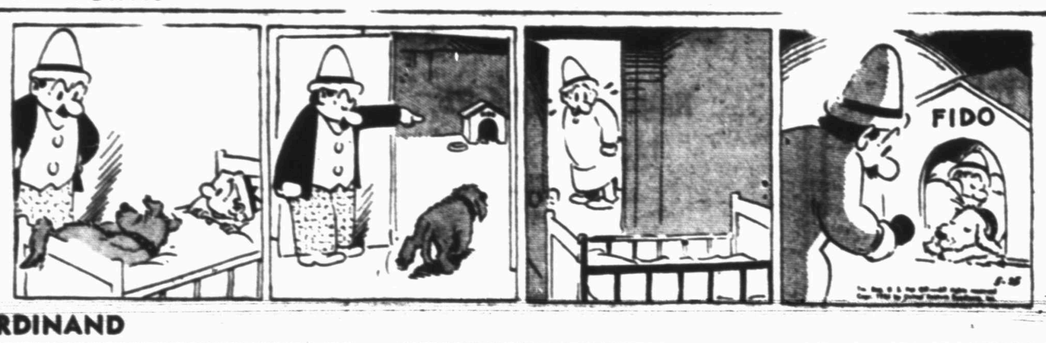

FERDINAND

SCORCHY SMITH

TIMES PRINTING COMPANY
OFFICE SUPPLIES FURNITURE
UNDERWOOD SALES AND SERVICE

OAKY DOAKS

DICKIE DARE

KERRY DRAKE

REX MORGAN

TIMES PRINTING COMPANY
QUALITY PRINTING
1907 25th STREET

LITTLE LULU

THE SAINT

HOPALONG CASSIDY

HOMER HOOPEE

THE ADVENTURES OF PATSY

If You Miss Your Snyder Daily News
Phone Before 7 P.M. Week Days
DIAL 3-5486
Phone Before 10 A.M. Sundays
— One Will Be Delivered To You —

Use Is Being Made Of Walking Blood Bank List Made Here

The walking blood bank of the Junior Chamber of Commerce has been in operation serveral weeks and has already been used several times.

Dick Roberts, head of the Jaycee blood bank committee, said the bank has a list of about 250 persons, along with blood type, RH factor, address, and telephone number. These lists are held by both hospitals here, the fire department, and the County Health Unit.

Although the list is only for emergency use by these agencies, they are also available for persons needing blood in non-emergency cases in that the persons may check the list for friends with the right type of blood. For emergencies, the agencies needing the blood may call the first person avilable with the right type.

Howard Harrington of Cogdell Memorial Hospital and Bob Harris of Battenfield Hospital, laboratory men, both said persons on the list have responded well when called. The agencies try not to call any persons more than once until the entire list of the type blood needed is used. In most cases, a person giving blood one time will not be called again for several months.

An exception to this would be a person having a rare type blood, such as AB negative, but there are even severat of these on the list. The most common type of blood is type O, while A runs serond, B third, and AB last. Of all these, about 85 per cent have a positive RH factor, while the remaining 15 per cent have negative. The O type blood can be used with any other type in most cases, providing it mixes with that blood in a cross-match test. That type, however, is not used with other types when enough blood is available to match types exactly the same.

While there have been some emergencies here, the laboratory men said there have been no extreme cases yet. The list is always available for any kind of emergency, including accidents, surgical emergencies, emergency transfrsions in obstetric cases, and other such incidents. Usually the family of a leukemia victim finds blood donors for the victim, whose case usually requires several transfusions, but the list is handy if a family cannot find adequate donors.

The advantage of the blood donor program is that the blood is free, eliminating a large part of medical costs. The laboratory test and administration is the only cost to the patient in the blood program.

With such a large list avilable, one person may never be recalled after once giving blood. Some may never be called. It is safe in most cases, however, for a person to give blood within three to six months after the time he has once given blood.

One of the biggest advantages in having a large blood donor list is the use of donors in disasters, if they occur. Such disasters would include tornadoes.

Woman Killed In Wreck To Be Returned Here For Funeral Services

Mrs. Allene Nelson, 25, former resident of Snyder, died Sunday morning of injuries suffered in an automobile accident near her home at Reno, Nev., it was reported here today.

Funeral arrangements are pending at Bell Funeral Home. Mrs. Nelson's body is to arrive here by train at 8:55 o'clock tomorrow night. Her husband is also to arrive here at that time.

Details of the accident, which occurred Saturday, were not known here today. Survivors other than her husband and parents were not known here. She is the daughter of Mr. and Mrs. Jack Goswick of Plainview.

Guatemala Says 'No' To U.S.

GUATEMALA (AP) — Guatemala has rejected as intervention in its internal affairs a U. S. note demanding compensation for expropriated United Fruit Co. property in this country.

This position was outlined in a Foreign Ministry memorandum replying to a State Department note delivered in February. The memorandum was made public last night.

The U. S. note demanded payment of 15 million dollars for the expropriated property or submission of the matter to international arbitration.

Guatemala's reply said "there has been no denial or delay of justice" to justify the State Department demand "in favor of the United Fruit Co. and the Guatemalan Agricultural Co. since they have had access to protection provided under the new agrarian law." (The Guatemalan Agricultural Co. is a United Fruit subsidiary.)

The note said:

"If the United States continues acting in support of the illegitimate pretensions of these companies, the government of Guatemala cannot but consider this attitude as a persistence in the intervention of the internal affairs of Guatemala, contrary to the most firmly established principles of inter-American unity."

In France, Easter was regarded as the first day of the year until 1564.

Marriage Announcement

OMAHA (AP)—Carrier boy James Currie was surprised but not stumped when Mrs. Thelma Kisicki handed him a marriage certificate along with payment of her paper bill.

It seemed she wanted an announcement of her marriage at Papillion, Neb., in the paper and took this way as the simplest one to get it.

James brought it in along with his collections, and the Omaha World Herald made the announcement—with a story about how it happened.

Dance To The Music Of
HOYLE NIX
And His West Texas Cowboys
Every Tuesday & Friday Nights
"G" CLUB — Lubbock Hwy.

DR. M. S. KNISELY
CHIROPRACTOR
1208 28th Street
Phone 3-6383

TEAR FROM SPELLER

Barbara Jean Anderson, 13-year-old El Paso, Tex., eighth grader wipes a tear from her eye as she gets a cheer from Mary Carolyn White, 13, of Princeton, Ind., after nearly spelling out of the National Spelling Bee in Washington. Barbara Jean stumbled on "mulct" but was given a new word becauses judges decided the word was mispronounced when given to her. She correctly spelled the new word and continued in the bee.

Robert Taylor Weds Actress

JACKSON, Wyo. (AP)—Movie actor Robert Taylor and his bride of one day, actress Ursula Thiess, fly back to Los Angeles today after their semisecret wedding on picturesque Jackson Lake.

They were married yesterday afternoon aboard the cabin cruiser of Jess and John Wort, hotel operator brothers. Taylor, who has a share in some Wyoming oil operations, has stayed with the Worts in the past and fished at Jackson Lake, at the foot of the 13,000-foot Teton Mountains.

Justice of the Peace Russell Robinson performed the ceremony. He said the only witnesses were Taylor's secretary, Mrs. Ivy Pearson, and his pilot, Ralph S. Couser. The party flew here from Los Angeles yesterday morning.

Taylor listed his age on the wedding license as 42 and Miss Thiess gave hers as 30. They met two years ago.

Father Accused Of Getting Son, 6, Drunk

MILWAUKEE (AP)—"It's too bad that in Wisconsin we don't have a whipping post. You would qualify . . ." a judge told a man accused of getting his 6-year-old son drunk.

Two police officers testified yesterday that Rollo S. Hanrahan, 48, gave his son Tim so much beer that the boy "passed out." His mother called a doctor, who notified police.

Dist. Judge Frank E. Gregorski placed Hanrahan on probation for six months on a charge of contributing to the delinquency of a minor. The judge warned him that if he took a drink during that period he would be sentenced to six months in the house of correction.

Fire At Fire Chiefs Convention In Elmira

ELMIRA, N.Y. (AP)—There were 300 kibitzers on hand last night when firemen doused a small blaze in the kitchen of the Mark Twain Hotel.

The advice came from delegates to the 27th annual conference of the Eastern Assn. of Fire Chiefs.

Gary Crosby In Wreck Which Kills Mexican At San Jose, California

SAN JOSE, Calif. (AP) —Gary Crosby, 20, singing son of crooner Bing Crosby, was slightly injured yesterday in a two-car crash that killed a Mexican national and injured six other persons.

Bing rushed to San Jose from a mountain fishing trip.

After visiting Gary in a hospital, he reported, "The accident won't interfere with plans for Gary's radio show this summer. The boy is pretty good — he's a pretty healthy fella."

Young Crosby suffered nose and leg injuries but hospital attendants said he wasn't badly hurt.

Felix Oliveras, 24, a farm laborer, was killed.

Highway patrolmen said neither driver was to blame.

Crosby was driving one car; Jesus Hernandez, the other.

Inside Detective Has $300 Left From Loot

WILMINGTON, N.C. (AP) —The battered old safe had been standing in a corner in police headquarters here for two weeks — part of the evidence in a robbery case.

Inside had been found a few personal papers and a detective story magazine. The robbers had taken the remainder of the contents.

Officer J. S. Smith idly picked up the old magazine and began leafing through it. Out dropped $300 in bills—possibly a remnant of the $2,000 taken in the robbery.

The magazine—Inside Detective.

An oyster may lay as many as 60 million eggs a year.

BALDRIDGE'S
REGULAR LOAF

Snyder Insurance Agency
WAYNE BOREN CLYDE HALL
COMPLETE INSURANCE SERVICE
1820 26th Street Phone 3-3163
P. O. Box 527 Snyder, Texas

Now you can stop stalling at stop-signs, and get increased power and gas mileage and smoother motoring with

THE World's first detergent-action gasolines*

CHEVRON SUPREME GASOLINE AND CHEVRON GASOLINE

This entirely new kind of motor fuel ends forever the biggest single reason for engine repairs. Cleans your carburetor and keeps it free of soot and gum deposits that reduce power and gas mileage and cause stalling and rough idling. Tests prove you'll save on repair bills and cut operating costs by switching to new Detergent-Action Chevron. Try it today.

ON SALE ONLY AT CHEVRON GAS STATIONS

We Take Better Care Of Your Car

*Patent Applied For

STANDARD OIL COMPANY OF TEXAS PRODUCTS

ASSOCIATED PRESS NEWS IN PICTURES

NO MERE SIGHTSEER—This cow is not heading for the Capitol to register a beef but merely is in tow of a police patrol enroute to Washington pound after falling from a truck.

FORGOTTEN HOT-LICKER—Michael Moffatt places a serpent, an obsolete bass member of the cornet family, in display case at New York's Metropolitan Museum of Art.

GOING AROUND IN STYLE—Painters use electrical scaffold to work on cable on [illegible] of George Wash[illegible] Bridge over Hudson River. The job will take two years.

BOUND FOR GIANT FISH FRY—An oversized frying pan is trucked through Genoa, Italy, to Camogli for a fish fry. Three tons of fish were to be cooked in the pan.

NEW CHIEF—Rear Admiral Alfred C. Richmond has been appointed by President Eisenhower as Commandant of U. S. Coast Guard succeeding Vice Admiral Merlin O'Neill.

A SKY AND SEA FIGHTING TEAM—A shore-based long range Lockheed WV-2 radar plane flies above carrier USS Oriskany in the Pacific. Plane, with its electronic equipment, can direct carrier-based planes into battle.

FURRY FRIENDS—Tina, a Siamese kitten, and Ja-Ja, a Capuchin monkey, house pets of C. M. Gibboney, of Long Beach, Cal., nestle close to each other—strange but secure friends.

HEADING FOR HOME—With spinnakers billowing as the sun sets, this Luders 16 yacht gracefully heads for the finish line during International Race Week series in Bermuda.

READY TO WORK—Sidney, seated, and Charles Chaplin, director Alexander Paal and Susan Cook study script in Hamburg, Germany, where sons of actor will make a movie.

HELEN STEPS OUT—Opera diva Helen Traubel practices dance with Jose Ferrer as she prepares to make Hollywood film debut in movie about Sigmund Romberg and his music.

STRANGER AT THE TABLE—This mother cat not only tolerates a baby rat but permits it to feed with her kittens in the Flint, Mich., home of Mrs. Lawrence Miller.

RARE STUFF—Mrs. Elmer D. Samson models rare ornaments, in a San Francisco museum exhibit, made by South American Indian goldsmiths before Hispanic conquest.

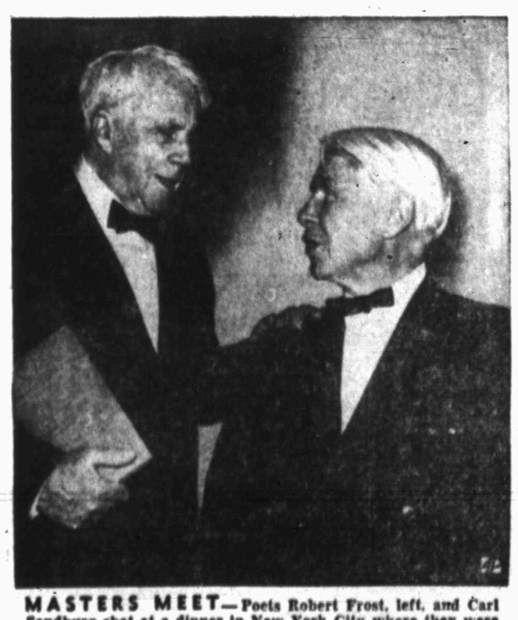

MASTERS MEET—Poets Robert Frost, left, and Carl Sandburg chat at a dinner in New York City where they were honored for "significant contributions to the world of books."

ACT OF GRATITUDE—Lorgi Mollo, an Italian emigrant, carves head of Simon Bolivar at his farm in Turen, Venezuela, in appreciation for opportunities in new land.

WATER IN LUBBOCK STREETS

Traffic in downtown Lubbock, Tex., was snarled Sunday afternoon when a sudden storm dumped more than an inch of rain and hailstones as large as quarters on the city. This scene on one of the city's major traffic arteries shows water two feet surging around the wheels of buses and cars. The area has received more than five inches of rain within the past six weeks to erase a three-year drouth.

Order And Decorum Agreed On At New York Central Fight

NEW YORK (AP)—The result of the fight for control of the New York Central Railroad cannot be known before June 1, says William White, president of the road.

White said both management and the opposition forces of Robert R. Young have agreed on a recess of the meeting after tomorrow's session at which stockholders will air their views and stock will be voted.

The recess, said White, will continue at least until next Tuesday, following the Memorial Day weekend, when the election inspectors will make their first report on the voting of stock.

Each side has pledged greatest secrecy as the count goes on, he said.

White told newsmen last night that lawyers for both sides had agreed on a streamlined conduct of the mammoth annual meeting at which 2,500 stockholders are expected and over 90 per cent of the road's 6,447,410 outstanding common shares are expected to be voted.

There will be no nominating or seconding speeches, White said — just bare nominations.

"We have agreed on a considerable amount of order and decorum in the meeting," said White.

Three college law professors will begin tabulating the proxies and dealing with challenges as soon as the polls close tomorrow afternoon, he said, and will remain in session —with time out for eating and sleeping—until the job is finished.

The count, he said, will take "a minimum of six days and maximum of two weeks."

Meanwhile, one final legal hurdle remained. Attorneys for the railroad make closing arguments today before the Appellate Division of the New York State Court of Appeals to bar proxies to two Texas millionaire friends of Young, Clint W. Murchison and Sid W. Richardson.

The Texans own 800,000 shares, the largest outstanding block of Central common stock, 12.41 per cent, which they bought last February from Young's former railway, the Chesapeake and Ohio.

The Central claims that the transfer papers in the sale are "defective" and that the sale, partly financed by Young's Alleghany Corp., was a "sham and device."

Central lawyers have indicated that if the decision is delayed they will ask that the annual meeting be postponed until June 28.

According to all information available, Young will go into the stockholders' meeting with 1,118,880 shares, or 17.4 per cent of the stock, and White will have about 256,122 shares, or almost 4 per cent behind his slate. The outcome of the battle will depend on how much support each side can muster from independent stockholders.

Meanwhile, White said he would make "a dry run" to Albany this afternoon to attend the preliminaries connected with the meeting but would return to New York.

Both he and Young plan to ride the "Stockholders Special" to Albany tomorrow.

Suit Against Snyder Man To High Court

A suit brought by an insurance company against a Snyder man to set aside a judgment by which the Snyderite was awarded compensation for an injury has gone through the court of civil appeals at Austin, and attempts are being made to take it to the supreme court.

The suit is styled Highway Insurance Underwriters vs. G. V. Smyrl. Courts thus far have upheld Smyrl in his claim for compensation for total and permanent injury.

Smyrl, who resides on Clairemont Road, was injured Nov. 1, 1950, while working as a bus driver at Ballinger. He filed claim for compensation on Feb. 5, 1952. The insurance firm contended he was not entitled to compensation because he had not filed the claim within six months of his injury. Smyrl contended his reason for delay was justified in that he did not realize the full extent of his injury until shortly before his claim was filed.

In May, 1953, a jury in civil district court at Ballinger awarded Smyrl compensation in the amount of $25 a week for 401 weeks, the maximum allowed by law for industrial accident. The insurance firm appealed to the court of appeals of the state's Third Supreme Judicial District.

On April 14, this year, two weeks after hearing arguments on the case, the appellate court affirmed the trial court's decision. On April 28, the appellate court overruled the firm's motion for a rehearing. The insurance company last Saturday filed application for writ of error before the state supreme court.

J. Ray Martin of Snyder, attorney for Smyrl, said he had 10 days in which to answer the application. The supreme court will then either deny the application for writ of error or will grant it and call for arguments.

If the application is denied—and six out of seven are, says Martin—the case will become final with Smyrl still the winner. If it is granted, the same points contended from the beginning will be argued anew in the supreme court.

Attorneys for the insurance firm are Royal H. Brin, Jr., of Dallas and the Dallas firm of Strasburger, Price, Kelton, Miller & Martin and Paul Petty of Ballinger.

Survivor From Crash Phones News To Base

SAN ANTONIO (AP)—An Air Force plane that pancaked into a brushy hilltop 50 miles northwest of here Sunday night killed two airmen, one a lieutenant colonel, and injured two.

The lieutenant colonel, identified by the Air Force last night, was Lt. Col. Ralph L. Stean Jr., 34, Indianapolis, Ind. The other man killed, a staff sergeant crew member, was to be identified today.

Capt. Leon W. Kimberlin, 34, who was uninjured, walked from the scene of the crash to Comfort, Tex., about 12 miles, and reported the crash. Helicopters from Ellington Air Force Base, Houston, took the dead and injured to San Antonio.

Kimberlin said the pilot of the C46 was lost when the crash occurred. The airmen, he said, were on the last leg of a routine training flight from Columbus, Ind., where the men were based at Atterbury Air Force Base.

The plane left El Paso at 6 p.m. Monday and was due at Kelly AFB at 9:30 p.m. An hour after it was due, the pilot radioed Kelly for an instrument flight plan. He said he was going through rainy weather and an accompanying low ceiling.

At 10:52 the plane called Kelly and the pilot estimated he would be there in 20 minutes. Apparently that was the last heard until Kimberlin telephoned that the craft had crashed.

The injured were identified as Maj. William L. Isley, 36, Indianapolis, co-pilot, and A.2.C. Armin D. Koepp, student engineer from Route 2, Belle Plain, Minn.

Short Speech Maker

FREEMONT, Neb. (AP)—When the time came to let the candidates talk at the Republican state pre-primary election convention here State Chairman W. W. Spear warned them to stay within a five-minute time limit.

Atty. Gen. Clarence S. Beck, seeking re-election, did it easily. His address: "Thank you, Bill. Greetings to you all and God bless you."

Hermleigh Seniors Back From Trip To Colorado, New Mexico

HERMLEIGH — High school seniors here returned yesterday from their annual class trip to Colorado and points in New Mexico.

Among the points of interest visitel by the class were the Pueblo steel mills, the largest west of the Mississippi, Pike's Peak, the Garden of the Gods, the Colorado State Prison in Canon City, the state capitol in Denver, the governor's mansion in Santa Fe and Carlsbad Caverns.

Accompanying the students were Mrs. O. C. Hess, Mrs. Geral Greene, Mrs. E. L. Vandiver, Mrs. Herman Stahl, Mrs. A. E. Wimmer, Mrs. Ruby Hale, Mrs. Roxie Soules and O. B. Paty, superintendent of schools.

● Cabinet Shop
● Picture Framing
● Woodcraft
Kubala's Cabinet Shop
Ave. Z at 30th St. Ph. 3-4995

AIR CONDITIONING
New Units by Sno Breeze & Alton
We Have A Complete Service
Installation — Repair
Parts For All Makes
Let Us Repad Your
Air Conditioner Now.
HICKS AIR CONDITIONING
1812 30th Phone 3-7161

Jones Food Locker Market
2003 25th Phone 3-3111
Prices Good Tues., Wed., Thurs.
Fresh Water Catfish lb. 65c
SHRIMP JUMBO LB. 79c
LIVER CALF LB. 25c
Fishing Shrimp LB. BOX 49c
GRADE A Fryers LB. 45c
DRESSED Hens LB. 39c

CITY RADIO
Sales and Service
We Give S&H Green Stamps
1806 24th Phone 3-8932

BALDRIDGE'S
REGULAR LOAF

SAVE SUNBEAM
REGISTER RECEIPTS

FOR VALUABLE PREMIUMS

WEDNESDAY IS DOUBLE DAY
At Sunbeam Cash Food - - - Trade At Your Home Owned Grocery Store Where You Will Always Find Low Prices, Friendly Service and Nationally Advertised FREE Premiums - - -
WE APPRECIATE YOUR BUSINESS

FLOUR SUNBONNET SUE 10 LB. SACK 79c
OLEO PARKAY 1 LB. PACKAGE 25c
TASTY RATH BACON Ends and Pieces 1 Lb. Package 29c
3 LB. CAN Snowdrift 79c
MIRACLE WHIP PINT 25c
Ballard's or Pillsbury BISCUITS 3 Cans 25c
Fresh Green Beans LB. 10c
Golden Ripe Bananas LB. 10c
Sunbeam Cash FOOD

Cadillac
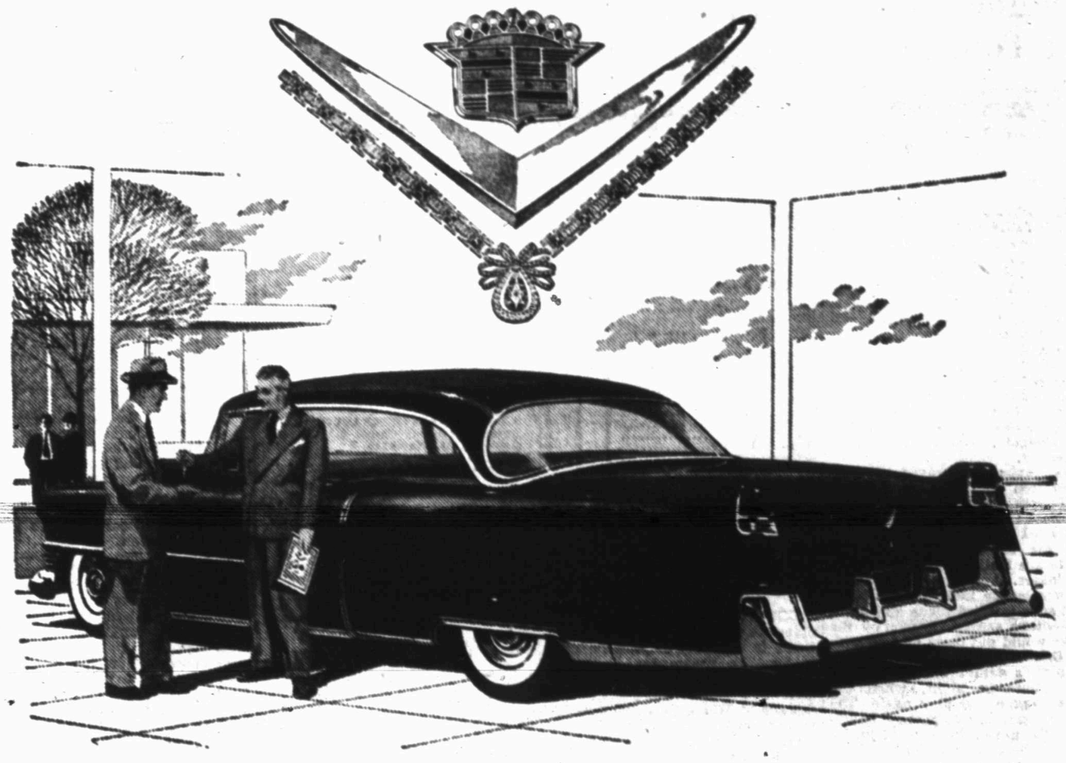

Picture of a Man Economizing!

A year ago, the man you see in the picture above had no idea that he would be taking title to a new Cadillac car in 1954.

He had planned, almost as a matter of habit, to purchase the product of another motor car manufacturer—a make which he had owned and driven for many years.

But then he made a truly wonderful and surprising discovery!

He learned, much to his delight and amazement, that the lowest-priced Cadillac would actually cost him *less* than the model of the car he had originally intended to buy.

He discovered, too, that a Cadillac will travel farther on a gallon of gasoline . . . and that its cost of maintenance and upkeep is actually more modest.

And then he found out that a Cadillac traditionally returns a greater share of its original cost at resale than any other automobile built in America.

And so he decided to *economize*—and make the move to Cadillac!

And what a happy, happy man he is as he takes the keys, slips behind the wheel, and starts off on his first wonderful journey.

It's a great personal thrill to sit in the driver's seat—here where the world's most distinguished motorists sit—and find yourself a subject of admiration wherever you travel.

And, if there is anything as rewarding as *owning* a Cadillac, it's *driving* a Cadillac. The car rides so smoothly and quietly and effortlessly, and holds you in such buoyant comfort, that an hour behind its wheel is an hour of relaxation.

In short, a Cadillac makes a man *feel* good. It's a lift to his spirit . . . a rest for his body . . . and a compliment to his person.

Why not come in and see for yourself? You'll be welcome at any time.

See, Steer and Stop Safely

R. B. Sears Motor Company
312 EAST HIGHWAY PHONE 3-3181

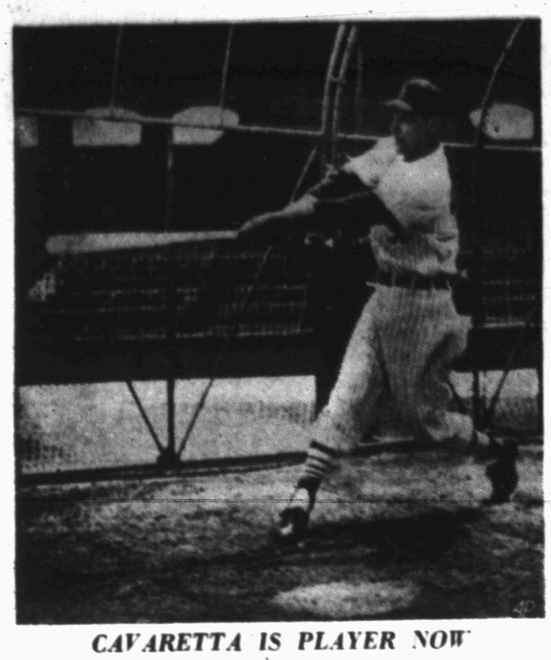

CAVARETTA IS PLAYER NOW

Phil Cavarretta, deposed in spring training as manager of the National League Chicago Cubs, takes batting practice Monday after joining the American League Chicago White Sox as a utility first baseman-outfielder and pinch-hitter. Signing of Cavarretta, a resident of Dallas, Tex., was one of two week-end moves made by the White Sox to bolster pennant chances. George Kell was obtained in a trade with the Boston Red Sox to play third.

SPORTS

HERMLEIGH DROPPED TO FOURTH IN 2 DEFEATS

In three days, two games, Hermleigh has fallen in the city baseball league from a tie for first to fourth place.

The Hermleigh team last night was stomped by Magnolia 14-3. Saturday night it had fallen to Tri-Service 4-2. Magnolia is still at the top of the league. Tri-Service will find whether it will stay with Magnolia at the top Friday night, when it meets the DeMolays in the next game of the league.

The Magnolia team had little competition last night. By the end of the second inning, it was ahead 7-0. In two more innings it led 11-3.

Charlie Epperson was winning pitcher, going all the way. He gave up six hits, walked only two, and struck out 12. Bill Houston, loser for Hermleigh, pitched until the sixth inning, allowing eight hits, fanning six, and walking eight. Charlie White relieved him to pitch one inning and strike out two, walk two, and allow no hits.

Zeke Strange got two doubles for Magnolia during the night's play, bringing in two runs on one of them. Bill Valentine drove in one run with a double. For Hermleigh, Denzil Kight tripled to bring in one run and Sam Houston doubled.

LEAGUE STANDINGS

Team	W	L	Pct.
Magnolia	3	0	1.000
Tri-Service	2	0	1.000
Sunray	1	1	.500
Hermleigh	1	2	.333
Sun	0	1	.000
DeMolay	0	2	.000

MAGNOLIA (14)	AB	R	H
Raley, 2b	3	2	0
Hanks, 1b	4	2	2
Burns, lf	1	1	0
Strange, cf	4	3	3
Valentine, rf	4	1	1
Crook, rf	1	0	0
Morrow, 3b	2	0	0
Pierce, ss	3	1	1
Shipley, ss	1	0	0
Fulton, c	4	1	1
Epperson, p	1	1	0
Totals	28	14	8

HERMLEIGH (3)	AB	R	H
Leard, c, ss	4	0	0
White, 2b, p	3	0	0
Chitsey, 1b	3	0	1
B. Houston, p, c	3	0	1
Gafford, cf	2	0	0
McMillan, cf	1	0	0
S. Houston, ss, 2b	3	1	1
Kight, rf	2	1	1
Neeper, lf	0	1	0
Fritz, (p-hit)	1	0	0
Wade, lf	1	0	0
Robinson, 3b	3	0	0
Totals	26	3	4

Scores by innings:

Magnolia	303 224 2—	14-8
Hermleigh	001 020 0—	3-4

Games In Two Leagues Here Set Tonight

Two baseball leagues will be playing games here tonight.

In the Pony League, the Lions Club Phillies and Scurry Butane Dodgers will meet at 7 o'clock, and the Von Roeder Red Sox and Courthouse Tigers are matched for a 9 o'clock game. These are regular scheduled games.

In the Little League, two games which were postponed last night because of a wet field will be played tonight. At 7 o'clock, the Holder Indians will play the Quarterback Club Giants. The American Legion Yanks and Lions Club Cubs will meet at 9 o'clock.

The Red Sox and Tigers are now tied for the lead in the Pony League with 1-0 records. One will take up the leadership tonight, while one will drop to a tie with the winner of the games between the Phillies and Dodgers, who each have an 0-1 record.

The Yanks and Braves are both at the top of the Little League, the Braves with a 2-0 record and the Yanks with 1-0. The Indians hold a 1-1 record, running just behind the two leaders, while the Giants are trailing the league with two losses. A loss by the Yanks and win by the Indians would drop the Yanks to third place and place the Indians second. A win by the Yanks would put them on top, with the Braves running second.

Tonight's games will be the last until Thursday night, when the Little League will play again. The Pony League has postponed Thursday night games because of junior high graduation that night.

Longview Lobos Last Team To Qualify For State Baseball Meet

LONGVIEW (AP)—The Longview Lobos became the final team to qualify for the state high school baseball tournament today by crushing the Paris Wildcats 14 to 1, in the third game of their bi-district playoff.

Longview clubbed three Paris pitchers for 17 hits as righthander George Myers limited the losers to four safeties while striking out 12. The lone run off him was unearned.

Myers was also the big gun at the plate for Longview with a perfect afternoon. He hit a single, two doubles and rifled a 45-foot home run over the left field wall in four official trips. His homer came in the third with the bases empty.

Longview wrapped up the win early, scoring nine runs in the first inning.

Dr. John F. Blum
OPTOMETRIST
Phone 3-3082 Snyder, Texas
N.W. CORNER OF SQUARE

Negro Player Joins Houston Buffs Team

HOUSTON (AP)—The first Negro player in the history of the Houston Buffs is expected to join the club in Houston Wednesday.

Bob Boyd, 27-year-old first baseman who lead the Pacific Coast League in 1952 with a .320 average was purchased from the Chicago White Sox. He may make his playing debut with Houston Thursday. He headed the West Coast circuit while playing with Seattle.

Houston is the sixth Texas League club to sign Negro players. Only Fort Worth and Shreveport have no Negroes on their rosters.

The longest touchdown play in Michigan State College history was a 90-yard run by Lynn Chadnois against Arizona on Nov. 19, 1949.

THE REAL McCOYS
By Johnny Boren

Hugh Boren & Son
Insurance Agency
N.W. Cor. Square Phone 3-3651

Braves Move Up From Sixth To First In One Week's Play

By BEN PHLEGAR
Associated Press Sports Writer

Seven magic days have given the Milwaukee Braves undisputed possession of first place in the National League.

Only a week ago they were sixth. Suddenly everything started coming their way. They won seven straight. And when they took the night off last night, the lowly Pittsburgh Pirates rose up and toppled Brooklyn 5-2, knocking the Dodgers down to second position.

For the Braves it was a week managers like to dream about. An ailing pitcher found himself. A rookie pitched a complete game in his first start. One game was won with five runs in the ninth, another with four in the ninth and still another in extra innings.

Chet Nichols, the young left-hander fresh from the Army who was supposed to take up the slack left by the trades of Johnny Antonelli and Max Surkont, pulled his record above the .500 mark with two good triumphs. He's now 4-3 after losing his first three.

Ray Crone, making the big jump from Jacksonville of the Class A Sally League, chalked up a 10-inning victory Sunday.

In winning a double-header Saturday the Braves scored four runs against Chicago in the final inning of the first game and five in the ninth in the nightcap.

But the winning streak alone — longest of the season in the National League — wasn't quite enough to put the Braves on top by themselves. They were tied with Brooklyn after Sunday's twin bills. Then Pittsburgh obliged.

The Pirates' decision over Brooklyn was one of the four games played last night. In the others Chicago defeated St. Louis 6-2, the New York Giants edged the Philadelphia Phillies 5-4 and the New York Yankees whipped the Philadelphia Athletics 7-3.

Pittsburgh had lost six in a row and eight out of nine to Brooklyn this season. But last night a two-run homer by Frank Thomas and a bases-empty blast by Dick Cole gave Surkont the margin he needed to win his fourth game.

The veteran right-hander allowed just four hits and was in trouble only in the seventh when the Dodgers combined a bunt, a walk and a single by Don Hoak with two infield outs to score both their runs. Carl Erskine, Brooklyn's biggest winner last season, suffered his fourth loss against four victories.

Jim Davis, a rookie left-hander up from Seattle, held the Cardinals to seven scattered singles in his first big league starting assignment. Stan Musial went hitless and Ray Jablonski, the league's leading hitter, managed only one hit in four times at bat.

Vic Raschi started for the Cardinals but gave up after one inning when he was hit on the right leg by a line drive. He suffered a ruptured blood vessel, but apparently no lasting damage. He is expected back in action in a few days.

Willie Mays drove in four of the Giants' five runs at Philadelphia. He hit two home runs, one with a man on base, and a single that drove in a run. Hoyt Wilhelm, who took over from Sal Maglie, picked up his second victory.

The Athletics fell into last place as they bowed on three hits to rookie Bob Grim of the Yankees.

BASEBALL STANDINGS

By THE ASSOCIATED PRESS

NATIONAL LEAGUE

	Won	Lost	Pct.	Behind
Milwaukee	20	14	.588	—
Brooklyn	20	15	.571	½
New York	19	16	.543	1½
St. Louis	20	17	.541	1½
Cincinnati	19	17	.527	2
Philadelphia	17	17	.500	3
Chicago	15	19	.441	5
Pittsburgh	12	27	.308	10½

Tuesday's Schedule

Philadelphia at Brooklyn, Roberts (5-4) vs. Podres (4-0)

Pittsburgh at New York, night, LaPalme (0-4) vs. Antonelli (3-3)

Milwaukee at Cincinnati, night, Spahn (4-3) vs. Wehmeier (0-1)

Chicago at St. Louis, night, Klippstein (2-3) vs. Haddix (5-3)

Monday's Results

Pittsburgh 5, Brooklyn 2
Chicago 6, St. Louis 2
New York 5, Philadelphia 4
Only games scheduled

AMERICAN LEAGUE

	Won	Lost	Pct.	Behind
Cleveland	24	10	.706	—
Chicago	22	13	.629	2½
New York	21	13	.618	3
Detroit	16	13	.552	5½
Baltimore	13	19	.387	10½
Washington	12	19	.387	10½
Boston	9	18	.333	11½
Philadelphia	11	22	.333	12

Tuesday's Schedule

Cleveland at Chicago, night, Lemon (6-0) vs. Pierce (3-4)

New York at Washington, night, Lopat (5-0) or McDonald (3-0) vs. McDermott (2-3)

Boston at Philadelphia, night, Nixon (1-3) vs. Martin (1-3)

Baltimore at Detroit, night, Coleman (4-2) vs. Hoeft (1-3)

Monday's Results

New York 7, Philadelphia 3
Only game scheduled

TEXAS LEAGUE

Beaumont 4, Houston 3
Oklahoma City at Tulsa, postponed, rain
Shreveport 3, San Antonio 2
(Only games scheduled)

	Won	Lost	Pct.	Behind
San Antonio	26	18	.591	—
Oklahoma City	24	18	.575	1
Shreveport	24	22	.522	3
Fort Worth	23	22	.511	3½
Dallas	22	22	.500	4
Tulsa	20	21	.488	4½
Beaumont	21	27	.438	7
Houston	18	28	.391	8

LONGHORN LEAGUE

Roswell 3, San Angelo 1
Odessa at Carlsbad, postponed, wet grounds
Big Spring 8, Midland 1
Artesia 13, Sweetwater 6

	Won	Lost	Pct.	Behind
Roswell	27	8	.771	—
Artesia	21	10	.677	4
Midland	20	13	.606	6
Carlsbad	19	13	.594	7½
Big Spring	13	19	.406	12½
Sweetwater	11	21	.344	14½
San Angelo	11	22	.333	15
Odessa	9	23	.281	17

WEST TEXAS-NEW MEXICO LEAGUE

Amarillo 6, Plainview 4
Albuquerque at Abilene (2), postponed, wet grounds
Borger at Lubbock (2), postponed, wet grounds
Clovis at Pampa (2), postponed, wet grounds

	Won	Lost	Pct.	Behind
Clovis	18	10	.643	—
Albuquerque	16	11	.593	1½
Amarillo	16	12	.571	2
Pampa	15	13	.536	3
Plainview	15	14	.517	3½
Abilene	12	16	.429	6
Borger	9	16	.360	7½
Lubbock	8	17	.320	8½

SOONER STATE LEAGUE

McAlester 8-10, Seminole 5-6
Shawnee 8-12, Ada 4-7
Lawton 12, Ardmore 7
Pauls Valley 3-2, Gainesville 1-5

	Won	Lost	Pct.	Behind
Gainesville	18	11	.621	—
Seminole	16	12	.571	1½
Shawnee	17	13	.567	1½
Ardmore	15	15	.500	3½
McAlester	14	14	.500	3½
Lawton	14	15	.483	4
Ada	13	17	.433	5½
Pauls Valley	9	18	.321	6½

BIG STATE LEAGUE

Bryan 11, Corpus Christi 2
Galveston 10, Harlingen 8
Tyler 6, Temple 0
Waco 5, Austin 4

	Won	Lost	Pct.	Behind
Waco	20	13	.608	—
Tyler	20	14	.588	½
Corpus Christi	23	18	.561	2½
Galveston	21	19	.525	5
Austin	20	20	.500	6
Bryan	17	21	.447	8
Harlingen	16	20	.421	11
Temple	13	20	.393	14½

EVANGELINE LEAGUE

Alexandria 10, New Iberia 6
Baton Rouge at Lafayette, postponed, rain
Texas City 12, Crowley 7
Lake Charles 15, Port Arthur 8

	Won	Lost	Pct.	Behind
New Iberia	26	16	.619	—
Port Arthur	26	17	.605	½
Alexandria	22	21	.512	4½
Crowley	21	21	.500	5
Baton Rouge	20	22	.476	6
Lake Charles	19	23	.452	7
Texas City	18	24	.429	8
Lafayette	17	25	.405	9

Aussies Worry About Wonder Boys Of Courts

PARIS (AP)—Henry Hopman, the unsmiling coach of the Australian Davis Cup team, admitted today that he was puzzled about what happened to the most dangerous one-two punch in amateur tennis—Lewis Hoad and Ken Rosewall.

The two 19-year-olds who were good enough to defeat the United States in the Davis Cup Challenge Round last December have been eliminated in the French International Championships here before they got as far as the quarter-final round.

Ancient Gardnar Mulloy whipped Hoad Sunday and Sven Davidson of Sweden gave Rosewall the same treatment yesterday, 6-3, 3-6, 6-3, 6-3.

That leaves the stern taskmaster from Down Under plenty of worries about what he can do to bring the boys around for the coming Wimbledon Tournament.

He said Hoad could be a little slow rounding into form.

"After all," he said, "this is his first tournament in five or six months. He had three months in military camp. But you can't say the same thing for Rosewall. He was complaining before we got here that he had had too many tournaments lately."

Meanwhile, the quarter-finals were scheduled for today with five Americans still in the running—Mulloy, Tony Trabert, Vic Seixas, Art Larsen and Budge Patty, along with Davidson, Australia's Mervyn Rose and Argentina's Enrique Morea.

This week... 329* people who never flew before make their FIRST FLIGHT on PIONEER AIR LINES!

Wouldn't YOU like to fly PIONEER and

- avoid monotonous, dangerous highway travel — get there three times faster
- ride in clean, pleasant comfort
- solve the problem of traveling with children
- save travel money with Pioneer's family fare plan — or 10% on your return trip with a round trip ticket

Costs Only Pennies Per Mile — Worth Every Cent of It!

Flights timed to go when you want to go to

DALLAS 2 hrs. 6 mins.
Lv 6:55 am, 1:45 pm
MIDLAND-ODESSA 41 mins.
Lv 9:18 am, 4:15 pm
HOUSTON 5 hrs. 1 min.
Lv 9:18 am, 4:15 pm

*Find out all these advantages for yourself...for information

CALL 3-3711

fly PIONEER AIR LINES

*Based on system average

Oldster Allie Reynolds Leads Major Pitchers

NEW YORK (AP)—Husky Allie Reynolds, the Creek Indian who left Cleveland's Tribe eight years ago and settled with the New York Yankees, again is proving one of the most effective pitchers in the American League this season.

The 37-year-old right-hander is leading the junior circuit in earned run averages, figures compiled by The Associated Press revealed today.

Reynolds, the earned run leader in 1952 (2.07), has given up only five earned runs in 45 innings for a brilliant 1.00 mark. He has won five games and lost one, the lone defeat coming in relief on opening day against the Senators.

In the National League, Curt Simmons of the Philadelphia Phillies is setting the pace with a 1.86 average. The 24-year-old left-hander has worked 63 frames and permitted 22 tallies, but nine of them were unearned. He has a 4-4 record.

Ned Garver, out with a bad knee for a good part of last season, is runner-up to Reynolds in the AL. The Detroit right-hander has yielded 10 earned runs in 63 frames for a 1.43 percentage. Ned has three triumphs against one setback.

Bob Keegan (6-1) of the Chicago White Sox is third with 1.89 followed by Baltimore's Bob Turley (4-4) with a 1.93 ERA and Don Johnson 4-2), of the White Sox with 1.96.

Brooklyn's Russ Meyer is second in the National League with 2.19. The veteran right-hander has yielded nine earned runs in 37 innings while compiling a 2-2 won-lost slate.

Robin Roberts of the Phillies is third with 2.22. Then come Gene Conley and Lew Burdette, both of Milwaukee. Conley (3-1) has a 2.35 earned run mark and Burdette 2.42.

Manager Dies While Baksi Loses Fight

BROOKLYN, N. Y. (AP)—Bulging Joe Baksi sobbed deeply with head hung low, crushed by the death of his manager during his losing comeback fight.

All he could do was shake his head, mopping his face with a sponge, while he considered the bleak future.

His manager, Lee Feuereisen, 56, had collapsed in a ringside seat after the sixth round of Baksi's losing fight with Bob Baker of Pittsburgh. He never regained consciousness and died of a heart attack in the dressing room despite the efforts of the doctors. Baksi did not learn about the death until after the fight.

The Baksi-Feuereisen team had been reunited last winter at Baksi's request after the death of Natie Wolfson, his former manager. Feuereisen, a senior officer in the New York State Department of Licenses, had been one of three partners who managed the hulking coal miner from Kulpmont, Pa., in the early days of his career.

Feuereisen had broken off with the others after Baksi knocked out Bruce Woodcock in London in 1948, then took another fight with Ole Tandberg instead of coming home to a certain title bout with Joe Louis. Everybody knows that Baksi lost his chance at the championship by losing to Tandberg.

Baksi, 32 and low on cash, sought out his old manager last December. He was sent to Florida with a trainer, Jimmy Leto. After two months in the gym, the veteran pared down from 260 to 236 pounds. He took a fight with Jimmy Smith in Jacksonville and knocked him out in one round, March 30, his first bout since 1951.

On the strength of that success, Baksi continued. Feuereisen signed for a TV bout at Brooklyn's Eastern Parkway with Baker.

Now it was over. Baksi had lost a unanimous decision.

"I don't know. I don't know," he said when they asked if he would continue. Then he said, "I guess I've got to go on for Leo."

Bucky Harris To Have Night

WASHINGTON (AP) —After 38 years in organized baseball, Bucky Harris finally gets his "night" tonight.

As with everything else, the personable manager of the Washington Senators took this occasion in stride.

There's a brand new car waiting for presentation before tonight's game with the New York Yankees. There will be other gifts, too, although the Touchdown Club of Washington, which is sponsoring the event, is keeping their nature a secret.

Bucky now is serving his third hitch as manager of the Senators. It was back in 1924 that he broke in by leading the Senators to a world championship. He was only 27 at the time. He stayed with Washington until 1928, then moved to Detroit, where he piloted the Tigers until 1934. Next he took over as boss of the Boston Red Sox.

A year later, he was back with the Senators, remaining until 1942. Then he sung over to the National League as manager of the Philadelphia Phillies for half a season.

After two years in the minors, he took over as manager of the Yankees, winning a pennant in 1947. He was fired after his Yankees wound up third in 1948.

Getting Ready For U.S. Open

NEW YORK (AP)—In just two weeks—June 7 to be exact—the largest group of assorted shotmakers ever will make their way to 32 courses across the country in hopes of qualifying for the United States Open golf championship.

"We're not even sure we have the right count yet," sighed Joe Dey, executive secretary of the United States Golf Assn., today. "We're going to count the entries again, but we're fairly certain that the total is not off more than one or two in either direction. We have counted 1,950 forms."

Entries closed last night and the old record of 1,688 entries two years ago was surpassed easily, which could mean either that golf is getting more popular or more duffers think they can lick the champions.

The tournament itself is scheduled for June 17-18-19 at the Baltusrol Country Club in Springfield, N.J.

The starting field will number 162 players, but 33 are exempt from qualifying. They include the 20 low scores of last year, plus assorted former champions and titleholders.

Heavyweight champion Rocky Marciano who defends his crown against Ezzard Charles on June 17 has not fought since Sept. 24, 1953 when he whipped Roalnd LaStarza.

THE MOST FLEXIBLE FORM OF LIFE INSURANCE
TRIPLE PROTECTION
See us about it
WORTHINGTON
INSURANCE AGENCY
WOODROW WORTHINGTON
1921 26th St. — Dial 3-3352
Representing THE TRAVELERS, Hartford

PORCELAIN FINISH
Where it Counts Most

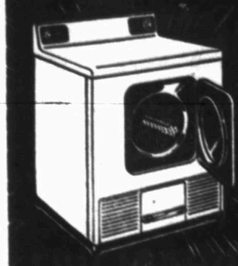

FRIGIDAIRE Electric Clothes Dryer

It's the only dryer with cabinet, top and drum finished in Lifetime Porcelain! Heat and moisture won't harm it. Lasts years longer. See the Frigidaire Filtramatic Electric Clothes Dryer today!

247.95
ON EASY TERMS
BUILT AND BACKED BY GENERAL MOTORS

King AND Brown
Snyder's Oldest Appliance Dealer

IF YOU LIKE IT in the showroom

. . . if you spark to the low-slung silhouette of this stirring Super "88" . . . those long and lovely lines of sweep-cut doors and fenders . . . the dramatic panoramic windshield that makes others look old . . . in short, if this car gives you a thrill just standing still . . .

-You'll Love it on the Road!

Super "88" 4-Door Sedan. A General Motors Value.

Love it? You'll *rave* about *it!* It's like nothing you ever felt before—because it's like nothing ever *built* before. Never such picture-window vision! Never such a road-hugging, relaxing ride! Never such a breath-taking burst of power as from this record-breaking "Rocket" Engine! Never such effortless ease and security as with this new *Safety* Power Steering*! Yes, behind the wheel of this Oldsmobile you're *really living!* So why waste another day of May? Make your date with a Super "88" *today*—for the "Rocket" ride of *tomorrow!*

*Optional at extra cost

"ROCKET" ENGINE
OLDSMOBILE
—SEE AND DRIVE IT AT YOUR NEAREST OLDSMOBILE DEALER'S—
R. B. Sears Motor Company
312 EAST HIGHWAY SNYDER, TEXAS
CHECK YOUR CAR—CHECK ACCIDENTS—MAY IS SAFETY MONTH!

LOOK TO THE WANT ADS FOR EVERY DAY BARGAINS!

TO PLACE YOUR LOW COST WANT AD JUST DIAL 3-5486

DENNIS THE MENACE

"IT WASN'T OUR FAULT, LADY. THE KID KEPT YELLING 'IF YOU TAKE MY DOG, YOU'LL TAKE ME!'...SO WE TOOK HIM,"

AIDE USES SHARP WORDS

Ike May Be Breaking From 'Treat Demos Nice' Course

WASHINGTON (AP) —A White House aide's criticism of Democrats in Congress raised a question today whether President Eisenhower himself may be getting ready to toss a few political brickbats.

If he does, it will be a sharp departure from the be-kind-to-Democrats role he has played consistently since taking office 16 months ago.

Criticism of the opposition party voiced yesterday by Bernard M. Shanley, one of the President's key aides, was something quite new. Speaking off the cuff to a meeting of the Wine and Spirits Wholesalers Assn., Shanley accused Democrats in Congress of throwing "important roadblocks" in the path of the administration's legislative program.

It was the first time anybody high on the White House staff has sounded off so bluntly against the Democrats.

In doing so, Presidential Special Counsel Shanley reportedly had Eisenhower's approval. And that touched off speculation that the President may be getting set to speak out himself, perhaps with an eye to the coming congressional elections.

Eisenhower has said that unless the Republicans enact what he terms a dynamic and progressive program, they won't deserve to win in the November elections. But so far he has refrained from cutting loose at the Democrats.

One obvious reason is that his program can't be put across without their cooperation, so closely is Congress divided.

The President also has said he plans no barnstorming campaigning in behalf of individual Republicans, but indications are he will travel around the country to plug for a workable Republican majority in the next Congress.

The Democrats and Republicans now each have 47 senators. In the House, the Republicans barely outnumber Democrats.

In his speech Shanley also suggested that former Vice President Alben W. Barkley and other Democrats are trying to ride to victory in November on Eisenhower's coattails. Barkley is bidding for election to the Senate seat now held by John Sherman Cooper, Kentucky Republican who is seeking re-election. Shanley did not mention him by name.

Barkley said in New York that if Shanley's statement "had reference to me it is utterly preposterous."

Listing the "roadblocks," Shanley spoke of "the solid vote of the opposition party to the major portions of the President's program."

He mentioned the Democratic votes against (1) administration tax revision proposals in the House, (2) amendment of the Taft-Hartley law in the Senate, and (3) a proposed constitutional amendment to lower the voting age to 18.

The tax bill passed the House, but the labor and suffrage measures were blocked in the Senate.

Political Announcement

The News is authorized to announce the following candidates for office, election to be subject to action of the Democratic Primary.

For District Clerk:
MRS. EUNICE WEATHERSBEE

For County Treasurer:
MRS MOLLIE PINKERTON
MRS. LEONA WEATHERS

For Justice of Peace, Precinct No. 1:
W. C. DAVIDSON

For County Sheriff:
HOMER WHISNAND
LLOYD H. MERRITT

For County Clerk:
DAN COTTON
PAT JOHNSTON

For County Tax Assessor-Collector:
JIM IKARD

For County Judge:
EDGAR TAYLOR

For County Attorney:
WAYLAND G. HOLT

For Commissioner Precinct No. 1:
CLARENCE A WADE
T. B. KNIGHT
JOHN E. BRYANT

For Commissioner Precinct No. 2:
CULLEN H TOOMBS
LLOYD DEVENPORT

For Commissioner Precinct No. 3:
L. L. (Pat) MOORE

For Commissioner, Precinct No. 4:
DOYLE PARMER
DON ROBINSON

For County Superintendent:
FORREST W. BEAVERS

For District Attorney:
RENAL B ROSSON

For State Senator:
HARLEY SADLER

For Representative 90th. Legislative District of Texas:
ROBERT R. PATTERSON

Youth Saved From Big Jump

ST. LOUIS (AP)—An 18-year-old amusement park attendant was trussed up in a fire department rescue bag and lowered 70 feet to the ground after threatening to jump from a thrill ride yesterday while thousands of schoolchildren watched.

Police identified the youth as Robert George Adelsberger of suburban Jennings, an attendant at an "aeroplane swing."

Adelsberger, who police said was a patient at a psychopathic hospital last January, climbed an iron ladder up the center pole of the swing to a small platform.

Then, shouting that he was going to jump, he removed his shoes, wrapped his arms around one of the cross poles and dangled in the air about 70 feet above the ground.

Firemen manned life nets below as Jesse Reed, another park employe, climbed to the platform, grabbed Adelsberger and hauled him back to the platform, where he was tied up and lowered to the ground in a rescue bag.

Police quoted Adelsberger as saying he had a dispute with his girl friend.

Wyoming produced five million tons of coal in 1953.

ANNOUNCEMENTS A

SPECIAL NOTICE A-2

SPECIAL NOTICE

I will not be responsible for any debts other than those made by myself.—Clifford (Cliff) J. Parker.

Hugh Boren & Sons are dependable and experienced. Insurance, Real Estate, Loans. Off. Dial 3-3681.

FOR RENT: Electrolux polisher. 80c per hour or $1.50 per day. 3120 Avenue T. Dial 3-5304.

AUTOMOBILES B

AUTOS FOR SALE B-1

FOR SALE OR TRADE

1948 Ford ¾-ton Pickup, 4-speed transmission. Top shape.

Phone 3-5896

Sell or trade equity in 1951 Nash Rambler. R&H, overdrive, good condition. Ward Kolb, City Barber Shop.

TRAILERS B-3

MODERN trailer house for sale. Easy terms. Three blocks East Bradley Lumber Company on Clairemont Road.

FOR SALE: Six-trailer houses. Ideal for rent or lake cabins $65.00 each. Dial 3-6853 or 3-5844.

BUSINESS OPPORTUNITY C

FOR SALE

Produce business and equipment including: 12-foot deep freeze, three sets scales, electric chicken picker and batteries, coca cola box, safe, cash register, adding machine, typewriter, desk and chair. Will sell or lease equipment and rent building. For appointment or information—

Write - Box 49-R-2
COLORADO CITY, TEXAS

WANTED: Couple to lease small downtown hotel. Dial 3-7152.

BUSINESS SERVICES D

BLDG. SPECIALIST D-2

NOTICE!

Concrete, masonery, carpenter work; Repair work our specialty. No job too small.

Malcolm James Phone 3-4836
Shade McGinty Phone 3-4918

PLUMBERS D-13

Claude Ingram plumber, experienced, responsible, dependable and reasonable. Dial 3-3865.

MISCELLANEOUS D-26

CALL O. C. Floyd for free estimates on concrete or tile work. Dial 3-7224.

HENRY'S

AIR CONDITIONING SALES AND SERVICE. DUCTS BUILT.

Located on 24th between Avenue S and T
Dial 3-3263

DITCHING service anytime — anywhere. Bonded and insured. Contact Paul Sawyer, Dial 3-4486.

All kinds of lawn mowers, machine sharpened and repaired. Jack Darby Blacksmith, 1022 - 29th. street, Snyder, Texas.

REPAIR all type air conditioners. Reasonable prices. Call 3-6297, ask for Monroe.

DITCH DIGGING

CONTRACTORS

- Sewer, Water and Gas Lines
- Foundations Of All Kinds
- Free Estimates

CITY PLUMBING CO.

1801 Avenue S. Phone 3-6364

Call C. R. Agee, 3-4388 or 3-6123 for painting, paperhanging, texturing. Free estimates, courteous service. All work guaranteed.

EMPLOYMENT E

HELP WANTED, MALE E-1

WANTED!

Young man who would like permanent job while learning retail lumber business. A good opportunity, must be permanent. Apply in person.

VEAZEY
CASH LUMBER COMPANY
Lamesa Highway

WANTED!

Route promotion man 19 to 27 years of age, high school graduate, married. Good starting salary with fast advancement to good man. Paid vacation, group insurance, sick leave. Call

JOHNSON NEWS AGENCY
PHONE 2-2812
MIDLAND, TEXAS

HELP WANTED, FEMALE E-2

Chance make money every week mailing postcards. Work home spare time. Box 1 Watertown, Mass.

HELP WANTED, MICS. E-3

COUPLE to manage rental apartments. Does not require full time. House furnished, plus 10 per cent of rentals. Write Box D-3 in care of Snyder Daily News.

ALPHABET SERVICE BUSINESS

Who Sells What & Where Is He?

BUTANE

—Call Scurry Butane Company, 3-3721 for prompt gas delivery. Sales & Services, domestic & commercial appliances.

FLOWERS

—Fresh Flowers for all occasions. We telegraph flowers anywhere. Bell's Flower Shop. Dial 3-4651.

FURNITURE

—Frigidaire refrigerators, washers, ironers. Also large selection of quality furniture at King & Brown.

ANNOUNCEMENTS A

LODGES A-1

Scurry Lodge 706, Called meeting Thursday, May 27th., 7:00 P.M. Work. W. J. Pitts, WM, J. E. LeMond, Sec.

EMPLOYMENT E

HELP WANTED, MICS. E-3

Competent baby sitter would like to keep house and care for children for working mother. Dial 3-3080.

MAN OR WOMAN TO WORK THIS LOCALITY WITH AGENT OF LAND COMPANY OF RIO GRANDE VALLEY. SHOULD BE WELL ACQUAINTED. GIVE INFORMATION AND REFERENCE.

Write
Box B-4 in care Snyder Daily News

Reliable uncumbered white lady to help with work and live on premises. Phone 3-6007.

INSTRUCTION F

SCHOOLS, INSTRUCTION F-1

HIGH SCHOOL
ESTABLISHED 1897

Study at home in spare time. Earn diploma. Standard texts. Our graduates have entered over 500 different colleges and universities. Engineering, Architecture, Contracting and Building. Also many other courses. For information write American School, O. C. Todd, 2401 29th Street, Lubbock, Texas.

FINANCIAL G

PERSONAL LOANS G-2

WANTED!

Want to borrow $40,000 at 5% on Real Estate valued at $95,000. Insurance Companies say they would gladly make the loan if it was in any other town but Snyder as Snyder is over built. If you have faith in Snyder and its future and you have $40,000 to loan on good security

Write Box F-1 Care-of Snyder Daily News.

INSURANCE G-3

INSURANCE

Auto Liability—$6.95 quarterly and up. Fire and casualty—quarterly. Income tax. Auto loans on late model cars.

DONNER BOOKKEEPING & INSURANCE AGENCY
1806 26th Street
Dial 3-6863

WOMEN'S COLUMN H

CHILD CARE H-3

WOULD like to care for two or three children in my home. 3002½ Avenue H.

Will care for your children day or night. Mrs Bama Davis 801 29th Street. Phone 3-5005.

Care for your children, day and night. Free transportation. Mrs J. C. Beavers, 501 25th Street. Phone 3-3028.

LAUNDRY SERVICE H-5

IRONING WANTED: $1.50 per dozen. 3000 Avenue J. Dial 3-6410.

WANTED: Ironing in my home. Charge by piece. 1709 Avenue E. Dial 3-6080.

SEWING H-6

ALTERATIONS
DRESSMAKING

Phone 3-4862
3207 40th St.

MISCELLANEOUS H-7

For your Stanley Home Products and Demonstrations Call Marie Carter 3-3834.

FARMER'S EXCHANGE J

GRAIN, HAY, FEED J-2

COTTON SEED

$1.50 per bushel—Lockett stormproof Number one.

FRANK MOORE
1402 West 7th. Street Phone 4-2582
PLAINVIEW, TEXAS

MERCHANDISE K

BUILDING MATERIAL K-1

PAY CASH and save

2x6 6 Ft.	$4.95
15 lb. Asphalt Felting 432' Rolls	$2.79
2x4 and 2x6, 10-foot through 20-foot	$6.25
1x12 Fir Sheathing	$6.95
Cedar Shingles Red label	$7.95
Asbestos Siding, sub grade (ass't colors)	$6.95
Corrugated Iron (29 gauge) 6 foot through 12 foot	$8.95
24x24 window units	$8.95
24x24 Window units	$7.95
3-8x6-8 glass doors	$8.09

VEAZEY CASH LUMBER CO.
1 mile West On Lamesa Highway
Phone 3-6512

MERCHANDISE K

HOUSEHOLD GOODS K-4

Sewing Machine Repairs

PARTS - MOTORS - LIGHTS and RENTAL MACHINES.

Singer Sewing Machine Company
159 Walnut
COLORADO CITY, TEXAS

SEE TOWN AND COUNTRY FOR NEW AND USED FURNITURE

One clean used Servel Refrigerator Butane—$59.50.

Used air conditioners $15.00 up

Used gas range $27.50

18-foot upright Freezer one year old, new guarantee, new price $600, our price $375.

Also other items to choose from.

Four ways to buy: Terms — Charge — Cash — Lay-a-way
Dial 3-3362 — 2403 - 25th

9 x 12 Linoleum rugs only $4.95. Zig-Air Coolers with water pumps $49.95. Plumbing supplies, pipe and fittings. We buy, sell and trade anything of value, let's trade.

YEAGER SALVAGE CO
2109 Avenue T

Bargains in bedroom furniture. $39.50 up to $84.50. Desk $10.00 to $72.50. $6.95 rugs now $5.95. Giles Swap Shop, 2012 Avenue R.

TV TOWER — cheap, lawn seats aplenty. Bargains, quick deals. Post Office Swap Shop. 2301 Avenue R. Dial 3-6122.

HOME SUPPLY PLUMBING COMPANY

3 BLOCKS SOUTH OF SAFEWAY IN THE OLD JR. HIGH BUILDING

Complete line of Home Furnishings, appliances, air conditioners, paint, plumbing fixtures and carpet.

Go by today and register for the deluxe contour chair being given away.

Here is a sample of our prices and merchandise:

Sunbeam Iron, reg. $14.95. Our price $10.00

4,500 CFM Squirrel cage, 2-speed air conditioner with adapter. Reg. $199.50. Our price $158.00

3,000 CFM Squirell cage, 2-speed air conditioner with adapter. Reg. $139.50. Our price $113.00

20-gallon water heater. Reg. $69.50. Our price $52.00

All types of plumbing fixtures check our price before you buy.

11-foot automatic defroster deluxe Admiral refrigerator. Reg. $399.50. Our price $319.00

Super Kemtone paint (all colors) one coat paint. Reg. $4.95. Our price ..... $4.20 and $3.95

SEE OUR MERCHANDISE—
OUR DEAL WILL SAVE YOU MONEY

SPORTING GOODS K-8

BOAT FOR SALE

Fourteen-foot Chris Craft with new 25-horse Mercury motor, tarp and trailer. Will sell this way below cost. Good terms to right party.

A. M. ROBERTS
114 Peach Street
Dial 3-5796 or 3-3161

MISCELLANEOUS K-11

Two-ton chain hoist for sale. Priced right. Big Motel, Lamesa Highway.

RENTALS L

BEDROOM L-1

BAR-V MOTEL—Weekly rates. 24-hour telephone service. Highway 180 East. Dial 3-3913.

FURNISHED APTS. L-3

CLEAN, modern apartments, refrigerated air-conditioning, garages, rates very reasonable. Nesbit Motel, Lamesa Highway.

FURNISHED apartments, two-room efficiency, bills paid. Jack & Jack Realty Phone 3-3452.

SMITH MOTEL: Kitchenettes and bedrooms to accommodate one to four persons. East highway. dial 3-6483.

Nicely furnished three-room apartment. Near shopping center. Available about June 1st. Phone 3-5425.

FOR RENT: Three-room furnished apartment. Call 3-7166 after 5:00 P.M.

UNFURNISHED APTS. L-4

UNFURNISHED apartment for rent. $35.00 per month. Dial 3-3402.

UNFURNISHED three-room apartment. 2806-A Avenue K. To see call 3-5426 or 3-6488.

THREE-room unfurnished apartment $35.00 per month. Dial 3-3209 or 3-3800.

FOR CLASSIFIED PHONE 3-5486

RENTALS L

UNFURNISHED APTS. L-4

Reduced Rent!

Two-bedroom unfurnished apartments, water and yard upkeep furnished.

Downstairs .... $65 per month
Upstairs ..... $60 per month

Under new management

Waymar Apartments

1910 Coleman
Phone 3-6942 or 3-6212
Mrs. M. M. Mapes
Resident Manager

FOR RENT
ONE & TWO BEDROOM APARTMENTS
Bills Paid
Four blocks from square—two blocks from Furr Food Store.
2705 Ave. O
DIAL 3-5174

FURNISHED HOUSES L-5

CLEAN two-room furnished house. Inquire 3001 Avenue M or Dial 3-4187.

AIR-conditioned nicely furnished small modern house. All bills paid. Dial 3-4278.

FURNISHED private home for rent to permanent couple. Three miles on Sweetwater highway. Dial 3-6251.

TWO-room furnished houses. Very reasonable. Modern. Hot water heater. Call 3-5959 or see at Greenhill Apartments, one and one-half mile North on Clairemont road.

HOUSES

Furnished and Unfurnished
BILLS PAID
Children Welcome
Herman L. Deere
1810 Avenue O
Phone 3-6576

TWO small modern furnished houses. Couple only. Three miles on Lubbock highway. Dial 3-3777.

REAL ESTATE M

HOUSES FOR SALE M-2

ON A WIDE PLOT

In Southwest "Old Snyder" is this three-bedroom, large den, with two baths. The light, airy kitchen is a "dream." Beautiful landscaped yards. The back is fenced and has large shade trees.

Inspection by appointment

Pinnell Realty Company
REALTOR
1712 - 25th
3-5912 3-4569

Four-room house for rent at 3703 Noble Drive. Fenced in back yard. Phone 3-6085.

FOR SALE: Equity in two-bedroom G.I. home. 139 20th Place. Dial 3-6869.

LOOK VETERANS 1st CLASS BUYS IN HOMES

3208 Hill Avenue—Lovely large two-Bedroom & Den Home on Corner Lot—Paved Street—Only $10,000.00 with 100 per cent G.I. Loan to some lucky Veteran.

4002 Austin Avenue—Brand new three-Bedroom Home near to completion—Just one Block from New High School, Close to Park.—Paved Street—Tiled Bath—See this one before its gone. 100 per cent G.I. Loan to Lucky Veteran.

1208 21st Street. If you are looking for cheap rent, then purchase this home for $7,000.00 on 100 per cent G.I. Loan. Monthly Payments around $45.00 covering everything. $250.00 will move you into this home.

2907 Avenue F—Lovely two-Bedroom Home—Large Rooms—Paved Street—Close to Shopping Center and Grade Schools—100 per cent G.I. Loan to Veteran Purchaser.

2909 Avenue F—Corner lot—three-Bedroom Home with outside entrance to one bedroom—Close to Shopping Center and Grade Schools—100 per cent G.I. Loan to Veteran Purchaser.

SCOTT & SCOTT
REALTY COMPANY
BIG SPRING HIGHWAY
DIAL 3-3262 or 3-6212

YOUR BEST BET IN A GOOD HOME

Beautiful two-bedroom, ceramic tile bath home, in Highland Park, landscaped to perfection—This will finance FHA where you can move in for less than $1,500.00—Do look at this one.

Nice two-Bedroom home in Parkway, $850.00 cash will handle this—Monthly payments $52.50—A-1 condition.

Nice two-bedroom home in Cullum Addition, $500.00 cash equity—Monthly payments $53.00—Buy this today—move in tomorrow.

We have two three-Bedroom homes, located near the High School and West Elementary School— Both in A-1 Condition—Don't miss these.

Nice two-bedroom home Towle—Buy equity in this and take advantage of low monthly payments of $44.25.

320 acre farm—three miles of Snyder. One-half royalty—$100.00 per acre. Improvements fair.

See
Geo. J. & Lydia Webb
Manhattan Hotel or call
Office 3-5171 Res. 3-6508

REAL ESTATE M

HOUSES FOR SALE M-2

FOR SALE by owner: Three-bedroom stone house. Price—$12,000.00. Dial 3-5302 for appointment to see.

FOR SALE: Four rooms and bath with garage, on large lot. $5,000.00. Located behind Producers Supply on Lamesa Highway.

NEIGHBORLY HOME

On pavement with reasonable down payment. Beautiful yards with extra walks and curbs built by present owner. Two bedroom cottage in Northeast Snyder. Monthly payments $50.00 including taxes and insurance.

Pinnell Realty Company
Realtor
1712 25th
3-5912 3-4569

FOR SALE BY OWNER: Three-bedroom home on west 37th Street. Large corner lot. Attractive loan established. Dial 3-7155.

TOWLE PLACE

Two bedroom G.I. home. Fenced back yard, nice lawn and shrubs. 100 per cent loan. Only cash will be closing cost. Immediate possession.

JACK & JACK
REALTY
1921 - 26th
Dial 3-3452

FIVE-room house, Northeast Snyder, $350.00 Down, balance like rent. Will carry own paper.

We need listings in all parts of town on small house, two and three-bedroom houses, houses to be moved also rental property.

VERA BLACKSTOCK

Dial 3-5209 9 A.M. to 5 P.M.
3-3890 after 5 P.M.

SEE THIS!

Four-bedrooms, two complete baths, spacious other quarters, newly redecorated. Top quality construction—only $7,500.00, easy terms. 607½ - 32nd. Would take some trade-in. Write or phone proposition to owner

Millard Richmon
DeLeon, Texas

VACATION ACCIDENT INSURANCE

Only $3.20 buys a policy which will pay $500.00 Medical reimbursement and $5,000.00 in case of death due to accidents while on a 14 day vacation. Inquire today.

PINNELL INSURANCE AGENCY
1712 - 25th.
Phone 3-5912

FOR SALE: Two-bedroom house, hardwood floors, floor furnace, fenced yard, storm cellar. $4,250.00. 600 - 24th. Dial 3-6137.

REAL ESTATE M

HOUSES FOR SALE M-2

THREE-bedroom house for sale with den, 1300 square feet, paved street, corner lot. 100 per cent G.I. Loan. $10,000.00. $300.00 down. $65.59 Payments, including everything. Located 3208 Hill Avenue.

Dial 3-3249

LOTS FOR SALE M-4

LOTS FOR SALE

$10.00 down and $10.00 monthly

CHILDERS REAL ESTATE
DIAL 3-3320

FARMS-RANCHES M-6

FOR SALE

406 acres of deeded land, new modern home, three rooms and bath, well for water supply to house, borders on river for about one-mile. 120 acres grass lease paid up for five years. 120-acre additional grass lease paid up until January 1, 1955. Also 400 to 600 acres of open range and has a fence around most of it. Will run 150 cows. Three miles of good town, one-fourth mile to pavement. Price—$35,000.00.

V. N. NEWBY
Route 3 Phone 2778-W-4
McAlister, Oklahoma

FOR SALE: 1400 acres of grass land in Motley County. Priced right. See or call Henry Stiles, Girard, Texas, Box 182, Phone 2107.

LOANS-OIL ROYALTIES M-9

WANTED: Producing Scurry reef royalties. Navarro Royalties Company, Odessa, Texas.

WANTED: Producing royalties, any amount. COMBEST ROYALTY CO., Amarillo Bldg., Amarillo, Texas.

FOR SALE: 10 acres producing royalty Garvin County, Oklahoma. 16 completed wells, two locations. Two pay sands, 8300' 8900'. Pay $30.00 per acre per month. Major Company operator. Recoverable 3 to 1. Price $1375.00 per acre.

COMBEST ROYALTY COMPANY
Amarillo, Texas

FOR SALE — TRADE M-11

WILL trade equity in two-bedroom home in Southwest Lubbock for three-bedroom home in Snyder. Phone J. W. McClure, Snyder, 3-5241.

FOR RENT-LEASE M-12

FOR RENT OR LEASE: 24 x 70-foot storage building, 2811 Avenue J. Dial 3-3630.

CAUTION
SINGER sells its machines ONLY through SINGER SEWING CENTERS identified by the famous trade mark on the window. NEVER through dealers or department stores.

Singer Sewing Machine Co.
Phone 360 159 Walnut
Colorado City

Rates On Snyder Daily News Classified Word Ads:

One day	.05 Per Word
Three days	.12 Per Word
Six days	.18 Per Word
Each day following	.01 Increase

15 word minimum rate

Space ads	.84 per inch per insertion

EARNED RATES

Three days	.7¢ per inch per insertion
Five days	.7¢ per inch per insertion

MONTHLY EARNED RATE

For 15 words at 26 issues per month. Total $5.70

Capitals and type larger than agate at double

WORD AD DEADLINES

Weekdays	5 p.m.
For Sundays	12 Saturday

RULES

The publishers reserve the right to correctly classify all advertising; to edit any copy deemed objectionable for any reason, and reserve the right to accept advertising only on a cash in advance basis. Some ads are charged to phone owners purely as an accommodation and payment is due immediately upon publication. Some types of ads are not charged under an circumstances but must be strictly cash in advance.

A-1 A-1 A-1

STOP AND SHOP

You are sure to find the right car from our outstanding selection of extra clean late model used cars.

1950 Ford Fordor V-8, radio, heater overdrive. Like new	$895.00
1949 Chevrolet 4-door, radio, heater. A cream puff	$595.00
1950 Chevrolet ½-ton pickup, 37,000 Actual miles. Deluxe cab	$565.00
1953 Ford V-8, ½-ton pickup. Like new	$875.00
1952 Buick Roadmaster, fully equipped. Nearly new	$1,395.00

The used car and truck headquarters of West Texas.

Don Wells, Salesman

Wade PIPKIN Motors

"THE" Ford Dealer Of West Texas

Dial 3-6351 1615 26th St.

Ford Ford Ford Ford

Supreme Court Lets Ruling On Segregation Stand Yesterday

By JAMES MARLOW

WASHINGTON (AP)—It is not clear how far the United States Supreme Court intends to go at this time in outlawing segregation in places supported by public money.

Last week it said segregation in public schools is unconstitutional. In several cases yesterday it might seem the court was extending its ban on segregation to colleges and city-owned theaters and low-cost housing.

Yet, the court yesterday also let stand a lower federal court decision that Negroes must be permitted to play on public golf links in Houston, Tex., but can be segregated.

In its May 17 public school opinion the court said: "We conclude that in the field of public education the doctrine of 'separate but equal' has no place. Separate educational facilities are inherently unequal."

The decision was revolutionary in a social sense. For the first time in 58 years the court said segregation is unlawful because it deprives Negro children of equal opportunity.

In 1896 the Supreme Court had said segregation itself was all right so long as Negroes got treatment equal to that given whites. Until now succeeding courts went along with the separate-but-equal doctrine. None banned segregation.

But the court traditionally never says its opinion in one case applies to this, that or the other kind of case. It waits until other similar or releated cases come before it.

For that reason, when the court said segregation must end in public schools but said nothing about segregation being unlawful anywhere else, this question naturally arose:

Will the court now say segregation must also end in colleges and other places supported by public funds, such as hospitals, bathing beaches, city-owned theaters and housing?

There was no way of knowing until cases in those fields reached the court. But the court was considering some of them when it gave its May 17 opinion. Yesterday the court acted on some.

Lower courts, in effect, had upheld months ago the barring of Negroes from the University of Florida, Louisiana State University and a municipally owned theater in Louisville, Ky. Yesterday the high court told the lower courts to reconsider their rulings in the light of its public school opinion.

Does this mean Negroes must now be admitted to tax-supported colleges and to city-owned theaters? It would seem so from the Supreme Court's advice to the lower courts to re-examine their thinking on segregation.

But, since the court didn't say so, the final answer will have to wait for future clarification, perhaps when the court is willing to be more explicit than it was yesterday.

The court yesterday handled three other cases dealing with segregation. And in them, too, future clarification may be needed before it is clear how far the court intends to go.

In one, a lower court banned segregation in low-cost housing in San Francisco. In a second a lower court banned segregation in a junior college at Wichita Falls.

The Supreme Court let both the lower court decisions stand.

But the third case was a puzzler. This was the case of Houston, which had barred Negroes from the public golf links. A lower court held that, although Negroes must be permitted to play on those links, they can be segregated. It laid down no firm rules.

The Supreme Court let that decision stand. So while in the other cases the high court seemed to be turning thumbs down on segregation, in Houston it let a segregation ruling of the lower court go undisturbed.

New Issue Of Army's Scrip

FRANKFURT, Germany (AP) — The U.S. Army announced the conversion of its currency in Germany today and ordered all holders of military scrip to turn it in for the new issue by noon.

No reason was given immediately for the action.

In a similar move, U.S. Army headquarters in Tokyo said it was changing its scrip for the first time in nearly three years. The Tokyo report indicated the change was aimed against black market operators in military currency.

The military moved fast after publication of the conversion order, preparing to issue millions of new scrip dollars. Such changes are among the Army's best-kept secrets.

An Army spokesman said the order would extend to scrip holders in France and England, where American personnel does its buying at post exchanges.

He said those entitled to use military scrip who were temporarily outside Germany would be permitted exchange for the new issue "after filling out some affidavits."

The order affected more than 200,000 servicemen and their dependents in Germany. It was the fourth time since 1946 the Army ordered conversion of its scrip. Previous conversions aimed largely at smashing black market operations.

Slim Boys Squeeze Through Jail Bars

GOLDSBORO, N.C. (AP) —Two thin boys, 8 and 9 years old, removed their clothes and squeezed through the bars of a city jail cell here over the weekend.

Police recaptured the pair in a corridor outside the cell block.

They had been arrested for investigation of bicycle thefts.

At Every age . . Eyes Should Be EXAMINED

Eyes must last a lifetime; can't be replaced. From preschool days on . . regular eye examinations are the only sure way to maintain good vision.

DR. CLYDE E. DAWSON
Optometrist
Diamond M Building
911 25th St. Phone 3-4503

Former Snyder Woman Dies In San Antonio

Funeral services for Mrs. Grace King, the daughter of Mrs. L. N. Periman of Snyder, were held at 10 o'clock this morning in San Antonio.

Mrs. King died Saturday afternoon in a San Antonio hospital where her illness had been diagnosed as leukemia a short time ago. The Alamo Funeral Home directed services.

Mrs. King had been a resident of San Antonio for about 15 years. Her husband, the late Allen King, died in May, 1953.

Survivors in addition to Mrs. Periman included a brother, Carl Periman, of Amarillo, and five sisters, Miss Vera Periman of Snyder, Mrs. Ott Nance of Justiceburg, Mrs. J. D. Mitchell of Seminole, Mrs. Grady Pierce of Clovis, N.M., and Mrs. Hub Bell of Corpus Christi.

Friends from Snyder who planned to attend the funeral included Mrs. Virgie Harris, Miss Oleita Mitchell, Miss Thelma Leslie and Miss Katherine Northcutt.

Three From Here To Receive Degrees At Hardin-Simmons

Three Scurry County students are to be among the 183 persons who receive degrees at Hardin-Simmons University graduation exercises Monday.

Miss Ann Falls of Ira is to receive a bachelor of arts degree in the ceremonies. Billy James Hudnall of Hermleigh will receive a bachelor of science degrees, and Robert William Shield is to receive a master of education.

Exercises will be held at 10 o'clock Monday morning in the First Baptist Church. John Ben Shepperd, Texas Attorney General, will give the address.

Author's Date Of Execution Is Set Again

SAN RAFAEL, Calif (AP)—Kidnaper-rapist Caryl Chessman is scheduled to die July 30.

The stay of execution granted the convict-turned-author on the eve of his scheduled death in San Quentin's gas chamber May 14 was terminated yesterday and a new date set.

Superior Judge Thomas E. Keating of Marin County denied a petition of habeas corpus and revoked his own previous order that stayed Chessman's execution.

In Los Angeles, Superior Judge Charles W. Fricke, who presided at Chessman's trial, set the new execution date.

Chessman's attorney, Berwyn Rice, said he would appeal again to the State Supreme Court and the U.S. Supreme Court if necessary.

Chessman attracted national attention recently with his autobiographical best seller "Cell 2455, Death Row."

Evidence indicates that the dodo bird became extinct in the last half of the 17th Century.

Many scientists believe the modern varieties of the domestic dog are descended from wolves.

Faked Death Claims

DURHAM, N. C. (AP)—A Durham insurance agent was arrested and charged with hoodwinking his own company on faked insurance death claims of more than $1,500.

Leon U. King, 39, explained why he staged the frameup.

It was just "to disclose to the home office officials that it could be done."

Every Type of Insurance
FIRE — CASUALTY — BONDS — LIFE
ACCIDENT & HEALTH
CONVENTIONAL — FHA LOANS
DEPENDABLE SERVICE
Pinnell Insurance Agency
1712 25th Street Phone 3-5912

ONLY FORD TODAY HAS THE FEATURES you may find in other low-priced cars tomorrow!

Today — ONLY FORD GIVES YOU:

V-8 Power

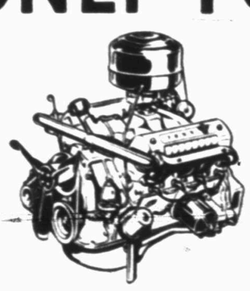

Ford is the only car in the low-price field that offers a V-8. And the 130-h.p. Y-block V-8 is the most modern V-8 in the entire automobile industry.

Ball-Joint Suspension

Ball-Joint Front Suspension is the greatest advance in chassis design in 20 years. It makes all riding and handling easier. And Ford is the only car in its field that has it!

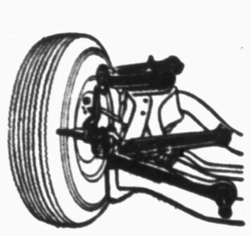

Out-Front Styling

Ford's modern styling has set the trend for the industry! It's the kind of styling that will keep your Ford young and attractive looking . . . this year and in years to come.

Best Resale Value

Analysis of used car prices show Fords return a greater portion of their original cost than any other car. And today, more than ever, your *best* buy is a car that will have *best* value when it comes time to sell.

and — Today's Best Deal!

See us before you buy ANY car. We're sure you'll agree that FORD is your soundest investment!

FORD

WADE PIPKIN MOTORS

1615 25th STREET "THE" FORD DEALER OF WEST TEXAS LARGEST DEALERSHIP IN THE WORLD for its size PHONE 3-6351