TUESDAY

THE SNYDER DAILY NEWS

VOL. 9, NO. 262 | SNYDER, TEXAS, TUESDAY, MARCH 3, 1959 | FOURTEEN PAGES—PRICE 5c

Pioneer Rocket Speeds Toward Sun Orbit

Briton Warns Reds Against Using Force

By HAROLD K. MILKS

MOSCOW (AP) — Prime Minister Harold Macmillan warned the Russians in farewell today against a resort to force in the Berlin crisis. Premier Nikita Khrushchev, wishing him bon voyage, said "we are in favor of solving all disputed issues only by peaceful negotiations."

A joint communique, a Macmillan news conference and parting exchanges at Moscow's Vnukovo Airport summed up the positions of Britain and the Soviet Union on world issues as determined in talks over the past 10 days.

Macmillan, who started his reconnaissance mission to Moscow Feb. 21, took off for home aboard a British Comet IV jet airliner.

Macmillan told a new conference the Berlin situation has "dangerous implications" which must be settled by negotiation and not by force.

Unilateral action can only lead to danger," Macmillan told the conference. "We must avoid unilateral action and agree to negotiate together. Upon that theme we can make progress."

Earlier the two men had admitted in a communique summing up their talks that they had been unable to agree on political and legal aspects of a World War II peace treaty with Germany.

But the two government heads said they had had useful talks since Macmillan arrived in Moscow Feb. 21 to explore the Soviet premier's stand on major East-West issues.

They had agreed, Macmillan and Khrushchev said, that the problems of Germany must be settled, and that early negotiations between interested governments must get under way.

The communique said the two premiers also agreed on a common objective of ultimate prohibition of nuclear weapons under an international system of inspection and control.

It said there had been agreement also to expand Soviet-British cultural relations and added that trade relations between the two countries had been reviewed.

Macmillan was to leave for home by plane this afternoon.

Macmillan and Khrushchev said they considered that the future negotiations on Germany "could lay the foundations for a stable system of European security."

"In this connection," the communique said, "they agreed that further study could usefully be made of the possibility of increasing security by some method of limitation of forces and weapons, both conventional and nuclear, in an agreed area of Europe, coupled with an appropriate system of inspection."

This appeared to revive Western proposals of several years ago that a limited start toward disarmament be made in a European zone extending on both sides of the Iron Curtain.

The Communists have since expanded the proposal into the Polish plan for a neutral zone from which all nuclear weapons would be barred.

Macmillan and Khrushchev said their discussions "ranged over some of the more important questions which are currently of general international concern."

NEW HEAD OF WOMEN MARINES GETS EAGLES—Col. Margaret Monroe Henderson, new director of women Marines, has her new eagle insignia pinned on by Gen. Randolph Pate, Marine commandant, at a ceremony at the Naval Annex in Washington. The retiring woman Marine leader, Col. Julia E. Hamblet, center, watches. Col. Henderson, a native of Cameron, Tex., was elevated to full colonel for her new post. (AP Wirephoto)

Initial Speed 24,890 MPH

WASHINGTON (AP) — Pioneer IV blazed a new U.S. space trail today more than a quarter of the way to the moon and farther out than any previous American rocket.

Scientists expressed assurance that the gold plated cone would speed on past the moon into orbit around the sun, where the Russians claim already to have put their Mechta satellite.

The Army blasted off the new Pioneer from Cape Canaveral, Fla., shortly after midnight.

The launching itself was called "as near perfect as could be determined." Initial speed was quickly figured at 24,890 miles an hour, enough to escape the earth's gravitational pull.

By 8 a.m. EST scientists at the National Aeronautics and Space Agency figured the rocket was 66,000 miles out, more than a fourth of the distance of about 220,000 miles to the moon.

By 9 a.m. instrument readings and mathematical calculations placed the Pioneer 72,400 miles on its way.

At the 72,400 mile level the new Pioneer was down to 6,518 miles an hour. That was close to the speed estimated in advance for that point in the flight. Scientists stuck to their prediction that the rocket would pass the moon, at a distance of some 35,000 miles, around 2 p.m. EST Wednesday.

Between 7 and 8 a.m., three powerful tracking stations, at Goldstone, Calif.; in Puerto Rico and at Jodrell Bank, England, had it under simultaneous observation for 15 minutes.

NASA said these simultaneous trackings made possible extremely precise measurements of speed and course.

Ike Hails As 'Splendid Achievement'

President Eisenhower hailed the successful launching as a "splendid achievement."

The President was told about Pioneer IV as soon as he awakened, around 6:45 a.m., EST. The White House staff secretary, Brig. Gen. Andrew J. Goodpaster, went to the White House early to give the President the news.

Maj. Gen. J. B. Medaris, the Army's missile chief, reported the Pioneer's performance to a House subcommittee on government operations. He called it "another Army first." The committee was studying management of the missile program.

A maximum takeoff speed of 24,890 miles an hour made it certain the probe, dubbed Pioneer IV, would continue into an orbit around the sun, the scientists said. But no estimates of the shape or size of the orbit were promised before Thursday or Friday.

By 4:30 a.m. the space probe, losing speed as it rose, was estimated to be 42,100 miles above the earth. Its speed then was estimated at 8,600 miles an hour.

Powered by a four-state Juno II rocket, the probe was hurtled aloft from Cape Canaveral, Fla., 10½ minutes after midnight, in a launching described "as near perfect as could be determined."

Two and one-half hours later, jubilant scientists of the National Aeronautics and Space Administration here reported "very favorable" results.

Four Failures Preceded Pioneer IV

The predicted success of this attempt came after four U.S. failures to orbit or pass the moon. One of three Air Force tries sent a probe up 71,300 miles before it fell back to earth and was burned up in the atmosphere. The Army's first try ended at 63,580 miles.

The Soviets claim to have established the first man-made planet in a solar orbit after a launching last Jan. 2.

Pioneer IV, whose gold plate provides an antenna to relay radio instrumentation back to earth, is 20 inches long and weighs 13 pounds. It is loaded with instruments to measure radioactivity in space and already has sent back much data, the scientists said.

But although it was labeled a clear success, Pioneer IV missed advance expectations in some respects.

It had been aimed to go within 10,000 to 20,000 miles of the moon. Instead, it will pass no closer than 35,000 miles. Dr. William H. Pickering, head of NASA's Jet Propulsion Laboratory at Pasadena, Calif., said the angle at which it was injected into its trajectory "seems to have been off somewhat."

"The reason for this we do not know at this time," he said.

The Soviet claim to have come within 3,000 to 4,000 miles of the moon.

The off-course bearing which Pickering confirmed was first reported from Jodrell Bank, England, where scientists manning a big radio telescope said the probe appeared to be several degrees lower than the planned path.

Tests Set For Possible TV Moon Photos

One of Pioneer's IV's assigned scientific tasks was to test a pistol-shaped photoelectric sensor, designed to determine whether later probes might take television pictures of the moon.

But Pickering said the photoelectric device, triggered by the light of the moon, would work only within 20,000 miles of the moon.

Otherwise, the shoot was described as nearly perfect.

The blast-off time was just four seconds off that planned for the probe, and all four stages of the rocket fired in sequence. It went into its trajectory about four minutes after leaving the ground.

Dr. Abe Silverstein, NASA's director of space flight development, said the Pioneer's top speed was well above the 24,585 miles an hour he said was needed to boost it out of the earth's main gravitational pull.

Pickering predicted that as the space probe passes the moon its position with respect to the earth would be over the Pacific Ocean "somewhat south and west of Hawaii."

Although preliminary reports came from numerous ground stations, the eventual job of tracking Pioneer will fall to an observatory at Goldstone Dr. Lake, Camp Irwin, Calif. There an 85-foot parabolic antenna will continue to pick up the probe's signals after it goes too far into space to be heard by other stations.

Pioneer's battery-powered radio transmitter is designed to operate continuously on a frequency of 960.05 megacycles for about 90 hours. By that time it should be in its solar orbit.

Probers Call For New Insurance Law; Rap Calvert Again

By FRANK N. MANITAS

AUSTIN (AP)—The Senate Investigating Committee urged today changes in tax and insurance laws to make more effective their enforcement and administration.

It renewed its sharp criticism of Comptroller Robert S. Calvert.

The committee also asked that a House-Senate investigating committee be appointed to continue probes into state government.

Headed by Sen. Charles Herring of Austin, the committee made its lengthy report to the Senate. After 17 months of work throughout the state and 8,500 pages of sworn testimony from 77 witnesses, the committee said it found:

1. Comptroller Calvert violated the law by accepting an estimated $6,025 solicited from his employes for "political purposes". This was in addition to an estimated $16,000 Calvert received in "gifts" from employes from 1949 to 1956 and another $8,694 from employes in 1951-53 in "special funds." These were described as payments from employes who received substantial salary increases during this period. The grand jury here recently reported it found no law violations by Calvert involving any of the money. The committee estimated Calvert received a total $30,719. Calvert has denied getting that much.

2. "Numerous violations and tax evasions are evident in almost every area of the state...contrary to the plain language of the appropriate statutes, certain classes of taxpayers are granted exemptions and privileges" by the comptroller. Millions of dollars in taxes have not been collected and are now probably "lost income" for the state.

3. Some State Board of Insurance liquidation division employes purchased automobiles of defunct insurance companies "in violation of the duty and trust reposed in them." Contrary to law, funds of one receivership were used in an effort to salvage assets of another bankrupt insurance company.

The committee's major recommendations from its look into the Board of Insurance and the comptroller were about the same: Reorganize the departments for more effective administration and enforcement of law, paying particular attention to statutes now on the books.

"The committee is aware that some of the recommendations contained in this report are now subjects of proposed legislation," the 251-page report said. "It is hoped that close attention will be given to these recommendations by the general public and the industries affected."

The final report contained findings on the collapse of the Ben-Jack Cage-promoted ICT Insurance Co. of Dallas. It also repeated earlier reports on its look into ICT's transaction with National Bankers Life Insurance Co., of Dallas, and the troubles surrounding Preferred Life Insurance Co., of Dallas and Estate Life Insurance Co., of Amarillo. The new findings were on the liquidation division and the comptroller's department.

About Calvert, the committee said:

"Although the comptroller denies personal engagement in such solicitations, he was well aware of their existence and knew the methods and practices followed, because, if for no other reason, he, by his own admission, had engaged in such practices on behalf of his predecessor for 19 years."

TODD'S WIDOW ATTENDS DEDICATION — Actress Elizabeth Taylor, accompanied by her personal physician, Dr. Rexford Kennamer, walks through Waldheim Cemetery in Chicago where she attended a ceremony dedicating the grave marker of her late husband, Mike Todd, who died in a plane crash last year. (AP Wirephoto)

North Park In County System Now

The new county park in north Snyder has been officially made a part of the county park system by the county commissioner's court.

In action yesterday, the court placed the park in the park system and authorized W. J. Ramsey, county park superintendent, to proceed as superintendent for that park.

Expenditures for improvement and development of the park for 1959 will be out of the permanent improvement fund, while maintenance and care will be from the park operating fund.

The motion for the action was made by T. B. Knight, commissioner of precinct 1, and second by Bill Herring, commissione. of precinct 2. Those two and J. C. Massingill, commissioner of precinct 4, favored the motion, while Pat Moore, commissioner of precinct 3, abstained from voting.

Most of the other action by the court yesterday pertained to county parks.

Herring was authorized by the court to hire a caretaker for the Fluvanna Community Center.

Bids were opened on several water installations for parks. The low bid of Well Machine & Supply of $1,173.44 was accepted for a water pump for the north park. Other bids were $1,250 by O. H. Williamson, $1,455.36 by O. L. Williams, $1,486.50 by Scurry County Tractor Co., and $1,672.74 by C. N. Longbotham.

The bid of $1,649.87 made by Wade Construction Co. was accepted by the court for a water supply line for the north park. The only other bid was $1,655.30 by Williamson Construction Co.

O. L. Williams' bid of $800 was accepted for irrigation pipe for the north park and Hermleigh park. C. N. Longbotham had a bid of $855.90 for the combined parks. Bids for pipe for the north park alone were $408.50 by Williams and $456.40 by Longbotham.

The court accepted a pledge contract presented by the Snyder National Bank as county depository for 1959-60.

Chamber Board Backs WTCC Home Rule Bill

The Chamber of Commerce board of directors here last night went on record backing the West Texas Chamber of Commerce in its efforts to submit to the Legislature a constitutional amendment proposal which would make it possible for counties to adopt home rule charters.

The proposed amendment, if it passed the Legislature and then the vote of the people of the state as a constitutional amendment, would allow counties to adopt home rule charters by local option.

Adoption of home rule would allow counties, by a vote of their people, to organize almost any type county government they desire, including combining some city and county offices.

If the proposal were to become an amendment, counties could adopt home rule by a vote after a special commission draws up a charter. A charter commission could be appointed by a county commissioners court or, if petitioned, by a district judge. The charter proposal would be drawn before a vote of residents of a county would be taken.

The board, in voting to back the WTCC's submission of the proposed amendment, will notify Rep. Renal B. Rosson of Snyder of its action.

At last night's meeting the board heard a report on provision of the proposed amendment from Arthur Blanchard, Snyder attorney.

During last night's meeting Dr. John Blum, chamber president, reported a special team will be sent here by the Post Office Department within the next two weeks to make a survey on post office needs here.

The post office lease on its present building will expire in the fall of 1960. The chamber has been working for several years here in attempts to get a new post office building.

Truman Black, local manager for Southwestern Bell Telephone Co., told the board last night that the company, which had made a survey here after being requested by the chamber last year to include the Hermleigh telephone exchange in the Snyder exchange, would not do so without an increase in rates. No action was taken by the board after the report.

A brief discussion was held on the proposal by Rogers Producing Co. that an agreement be made between the company and the chamber for production of a celebration here this year in commemoration of the 75th anniversary of the organization of the county. The board will make its decision on that proposal at a special meeting at 3 p.m. Friday.

D. R. Scott, chairman of the chamber civic affairs committee, reported to the board on that committee's work in trying to preserve the 132nd Judicial District here, which is temporary and is to expire in 1961. He reported that Rep. Rosson has introduced a bill

See CHAMBER, Page 2

Nine Pupils Drown As Bus Overturns

TIFTON, Ga. (AP) — A school bus hit a rut in a road and overturned in a farm pond today, drowning at least nine children. Rescuers said possibly two or three other bodies may be found in the half submerged bus.

The bus, carrying approximately 60 Negro children, plunged into the pond about 8 a.m., on the farm of Raleigh Coarsey, a mile southwest of Brookfield. The scene is about eight miles from Tifton in south Georgia.

Two white men, Carl Lowry and Charles Ahrens, helped pull several children from the bus after breaking windows on the side remaining above water. Those who were unconscious were laid on the side of the bus. When other help arrived, artificial respiration saved 10 or 12 of these children.

Witnesses said the bus was traveling about 30 miles an hour when it careened into the pond.

Several white persons gave artificial respiration to the victims and three doctors were on the scene within a short time. Even the nine who appeared dead when removed were given treatment for 20 or 30 minutes before rescuers ceased efforts to revive them.

The bus was taking the children to Wilson High School in Tifton.

R. L. Mack, principal of the school, said he feared at least two or three children were still in the bus.

Officials credited the two white men with keeping the death toll as low as it was. All windows in the bus were closed when it left the road. As soon as the men broke the windows, the children fought for positions. Witnesses said more of the children probably could have been brought out alive if they had not struggled for positions at the windows.

Twelve children were brought out of the bus for artificial respiration. Three were revived and taken to a hospital.

In addition to students of Wilson High, the bus also carried pupils of the Negro industrial elementary school in Tifton. Most of the dead were small children.

Working Drawings Okayed For Hospital Project Here

Working drawings of the two-floor addition to be built on the county's Cogdell Memorial Hospital were approved last night in a joint meeting of the county commissioners court and county hospital board.

The two groups met with Leonard Crockett of Odessa, architect on the project, and Ross Garrett of Chicago, hospital consultant who has been working with the county on the project.

Crockett will now take the working drawings to the State Health Department for approval before beginning final mechanical drawings. Approval of the state is expected to take about two weeks, and final drawings will take about 45 days.

It was estimated that the architectural work will be complete and ready for the county to call for bids during the first half of May, with possible contract letting in June.

Construction of the wing will take about a year.

In last night's meeting and in previous meetings, Crockett was instructed to attempt to keep cost of the addition within a limit of $500,000. Of that the county will pay half and the federal government will pay half through its Hill-Burton hospital funds.

The addition and remodeling which will be done in parts of the hospital will mean a net gain of 53 beds, making the hospital's capacity 103 beds.

Included in the project will be a constant care unit, a new minor operating room and new recovery room, two new emergency rooms, one of which will replace the present one, a second X-ray room, doubled laboratory facilities, a new medical records room, new doctors' lounge, completely remodeled and enlarged nursery, controlled surgical suites and controlled obstetrical areas, and a hospitality shop.

The hospital is still running at capacity practically all the time, and at least half of the time during the past two months it has been running over its 50-bed capacity and has had patient beds in hallways.

Girl Falls 12 Floors, Lives

NEW YORK (AP)—A girl plummeted 12 stories from her bedroom window Monday—and lived.

Deborah Taylor, 4, of Brooklyn, landed in shrubbery and a soft flower bed, only two feet from a concrete sidewalk. She apparently suffered only a few cuts and bruises.

She was the fourth to survive falls from dizzy heights here in the past two weeks.

Earlier Monday a delivery man fell 10 floors down an elevator shaft, crashed through the roof of a car, and knocked the two occupants flat. He was seriously injured. They suffered minor injuries.

Saturday a 23-year-old man fell five stories, crashed through the top of a water tank and pulled himself out.

WEATHER

SNYDER TEMPERATURES: High Monday, 71 degrees; low, 24 degrees; reading at 7:30 a.m. today, 25 degrees.

East Texas: Fair and cool this afternoon and tonight. Wednesday partly cloudy and warmer. Lowest 35 to 45 north and central tonight.

South Central Texas: Partly cloudy through Wednesday. Cooler this afternoon. Warmer Wednesday. Lowest in 40s interior of north portion tonight.

North Central Texas: Fair through Wednesday. Warmer wednesday and northwest portion tonight. Lowest 35 to 45 tonight.

West Texas: Generally fair through Wednesday. Warmer Panhandle and South Plains tonight. Lowest 30 to 45 tonight.

West Gulf: Northerly winds about 20 m.p.h. over most of north portion this afternoon and tonight, otherwise mostly southeast winds 10 to 20 m.p.h. through Wednesday. A few showers central portion.

Junior Editors Quiz on SYMBOLS

QUESTION: Why did Indians stand in front of cigar stores?

• • •

ANSWER: The Indians that used to stand in front of cigar stores were not real Indians. They were made of wood, usually carved by a talented local woodcarver, painted in brilliant colors and usually held a bunch of cigars.

Long ago many people could not read. Stores identified themselves by pictures or symbols. For instance, a red and white striped pole identified a barber shop. The wooden Indian identified a cigar store.

Today wooden Indians rarely are found in front of cigar stores. The ones that are still in existence usually are found in museums and antique collections. Some of them are very valuable.

• • •

FOR YOU TO DO: Here is a drawing of a boy in a cowboy suit waving to a cigar store Indian. Color the picture, using bright colors for the Indian's clothes.

• • •

(A $10 award goes to Jeanette Williamson of Oakland, Calif., for this question. Send your question to Violet Moore Higgins, AP Newsfeatures, in care of this newspaper. Tomorrow: Who invented the flintlock?) 3-3

Chamber Board

(Continued from page 1)

in the House to make the district permanent with its present boundaries. It now includes Scurry and Borden Counties.

Lee Smyth, accountant who had completed an audit of the chamber books for 1958, reported the books in order.

A report was made to the board by J. W. Phillips for Clyde Hall, chairman of the chamber highway and safety committee, on that committee's work in connection with possible reinstatement of service by Snyder-Big Spring Coaches. The bus line, owned by R. L. Terry of Snyder, has suspended service because of lack of business.

The local committee last week met with a committee from Big Spring and with postmasters from both cities, Terry, and Jimmy Owens of Greyhound Bus Lines, and the groups decided to ask the Post Office Department for a mail contract for that line between the two cities. A mail contract would mean regular mail, airmail, and mail to rural areas between the two cities on the line, all of which would be of advantage to the two cities, as well as freight shipment and passenger service. Terry has said he could operate the line "in the black" with a mail contract. The committee said it found a need for two trips daily for the line. Postmasters of the two cities, both chambers of commerce, interested businessmen, and others affected by the service are being asked by the committee to write to the Post Office Department concerning the possible mail contract.

A report was made to the board that Albuquerque-Phoenix Express Inc. (Apex), a motor freight line, made application more than a year ago to serve Dallas and Fort Worth, through Snyder, from points in Arizona and New Mexico. The Interstate Commerce Commission has taken no action yet.

The board also heard a report that a work clothes rental firm which had contacted the chamber for information in view of possible location here had not made a decision known to the chamber as to whether it would locate in Snyder.

The agriculture committee reported to the board that it plans to institute an investigation into the possibility of an auction ring being established here for livestock sales. Stockmen in this area now take their stock to auctions at Big Spring, Colorado City, and Sweetwater.

Blum reported to the board that several representatives of the city council last week attended a breakfast of the WTCC in Austin. The WTCC is sponsoring a series of breakfast to acquaint West Texas businessmen with what is going on in Austin during the legislative session.

It was reported to the board that representatives of the aviation committee had met with officials of Central Air Lines concerning possible service here and learned that if Snyder gets airline service it will be on a "use it or lose it" basis, with a minimum standard of 150 passengers monthly boarding.

Slight Injury In Pickup Accident Here

James Carrol Chandler, 17, was slightly injured about 7:30 o'clock Sunday night when the 1955 Studebaker pickup he was driving to church overturned southwest of Snyder.

Arthur Dyson, highway patrolman who investigated, said the accident occurred at a wooden bridge 1.7 miles south of the intersection of Farm-to-Market road 1607 and FM 1611. FM 1607 is the west extension of Thirty-seventh Street, and FM 1611 is the road which intersects U. S. 180 three miles west of Snyder.

Chandler was brought to Cogdell Memorial Hospital by a passerby in a private car, where he was treated for laceration on the lip and chin and released.

The pickup truck is owned by Chandler's brother, Doyle Lee Chandler.

Dyson said the youth was en route to church services at Dunn when the accident occurred.

Democratic Leaders Pushing Housing, Airport Measures

By JACK BELL

WASHINGTON (AP) — Democratic leaders are driving to lay controversial housing and airport aid bills on President Eisenhower's desk before Congress takes a 10-day Easter vacation March 26.

There also is a possibility that both houses will agree on a bill to grant statehood to Hawaii and that the Senate may get around to acting on a labor reform measure in the next three weeks.

Senate Democratic Leader Lyndon B. Johnson of Texas and Speaker of the House Sam Rayburn (D-Tex) obviously want to pile up a substantial record of legislative action as quickly as possible in an effort to show that the Democratic Congress is keeping on its toes.

Johnson and Rayburn are reported agreed that unless there are unexpected international developments that would require congressional action, this year's session ought to wind up its work early in July.

Any such timetable, however, may depend on Eisenhower's reaction to measures such as the housing and airport bills, which affect his efforts to balance the budget.

The Senate has passed both housing and airport aid bills far exceeding Eisenhower's proposals. Similar measures with smaller money totals, have been approved by House committees but not yet scheduled for floor acion.

But the House committee bills still go beyond what Eisenhower asked, and unless the House makes further cuts when it acts upon them, the possibility of presidential vetoes will remain.

Vetoes of these measures obviously would anger some of he Democrats who have been going along with the party leadership in efforts to stay within Eisenhower's total spending estimates so that the Democrats cannot be blamed for a budget deficit. They might seek to override these vetoes and, if they succeeded, go on to higher spending.

The leaders apparently believe they can stay within the limits of Eisenhower's money requests by cutting deeply into departmental administrative costs, revamping his farm program proposals and shaving foreign aid outlays.

How heavy the foreign aid cuts will be apparently depends to some extent on how successful the leaders are in holding down other appropriations.

A House subcommittee's findings that there had been widespread waste in administration of the mutual security program brought a demand from Sen. Hubert Humphrey (D-Minn) in the Senate Monday that Eisenhower look personally into the matter.

"We may need an ever larger program than we have now, but I can't vote for foreign aid when maladministration comes up time after time," Humphrey said.

PUBLIC RECORDS

BUILDING PERMITS:

L. E. Griffin, conversion of garage into room, 3606 Avenue U, $1,000.

Northside Baptist Church, auditorium, 1909 Sixteenth Street, $50,000.

DIVORCES GRANTED:

Jewel Gabbert Smith vs. Fritz R. Smith, Jr.

FILED IN CIVIL DISTRICT COURT:

Ex parte: Wayne Douglas Morrison, a minor, removal of disabilities.

West Texas State Bank vs. J. B. Davidson and others, suit on note.

WARRANTY DEEDS, RECORDED:

Mr. and Mrs. A. L. Maedgen to Mr. and Mrs. Orval Beaty, lot 10, block 26, Boothe-land West addition.

Mr. and Mrs. R. C. Blakey to Mr. and Mrs. Billy Don Kimzey, lot 15, block 3, Kittrell Heights addition.

Mr. and Mrs. H. M. Reis, Willbarger County, to W. R. Murphy, tract in northeast quarter of section 120-97-&TC.

Mr. and Mrs. A. D. Higginbotham to Mr. and Mrs. E. R. Jones, lots 3 and 4, block 86, Town of Hermleigh.

Mr. and Mrs. O. P. Tate, Jr., to Snyder Motor Mart, Inc., southwest quarter of section 178-97-&TC, except minerals.

Mr. and Mrs. P. R. Riley to H. B. Dennanis, east 50 feet of lot 3, block 11 and west 10 feet of lot 4, block 11, Grayum & Nelson Heights addition.

NEW VEHICLES REGISTERED:

Nathan Wade from Eiland Motor Co., 1959 Oldsmobile four-door.

L. T. Malone, Rule, from Dupree Motors, 1959 Rambler four-door.

BIRTHS

Mr. and Mrs. Gene K. Appleton, Route 2, are parents of a daughter weighing seven pounds, eight and one-half ounces, born at 2:03 p.m. yesterday in Cogdell Memorial Hospital.

TODAY'S MARKETS

FORT WORTH (AP) — Hogs 1,100; steady; choice 16.25-16.50.

Sheep 3,600; steady; good to choice spring lambs 18.00-19.50; same old-crop lambs 17.00-18.50; yearling wethers 5.00-16.50.

Cattle 1,300; Calves 500; steady; good to choice steers 24.50-26.50; lower grades 17.00-24.00; fat cows 18.00-20.50; good and choice calves 25.00-29.00; lower grades 17.00-24.00; stock steers calves 25.00-33.50; stock yearlings 27.50 down.

NEW YORK (AP)—Cotton was 5 cents a bale higher to 10 lower at noon today. March 35.65, May 35.67, July 34.78.

AUSTIN (AP)—Poultry: East Texas unsettled; 2½-3¼ lb 15-16. South Texas weaker 16.

STOCK AVERAGES
Compiled By The Associated Press

	Indust.	Rails	Utils.	Stk.
Prev. Day	321.0	137.5	100.1	220.8
Week Ago	323.1	139.5	99.2	221.6
Month Ago	315.5	137.7	97.3	217.0
Year Ago	239.1	83.4	75.6	160.2

Liz, Debbie Both To Be On Oscar Show

HOLLYWOOD (AP)—Elizabeth Taylor and Debbie Reynolds—the two women in singer Eddie Fisher's life—will both appear on the annual Academy Awards show April 6.

Producer Jerry Wald says he plans to spot them an hour apart.

310 Texans To Be Drafted During April

AUSTIN (AP) — The April draft call on Texas is for 310 men, State Selective Service said today.

This compares with 364 for March and 412 for February. The National quota for April is 7,000, all for the Army.

Taken To Hospital

W. H. Kimzey was taken this morning by Bolger ambulance from his home at Hermleigh to Young Medical Center in Sweetwater.

THE SNYDER DAILY NEWS

Published Sunday morning and each evening except Saturday by the Feather Printing and Publishing Co., Inc., at Snyder, Texas.

Entered as second-class matter at the Post Office at Snyder, Texas.

HERBERT FEATHER, Publisher.

SUBSCRIPTION RATES: By CARRIER in Snyder 35 cents per week, $1.50 per month. By mail in Scurry and adjoining Counties, one year $9.95. Balance of Texas, one year $12.50. All other States $15.00.

MEMBER OF THE ASSOCIATED PRESS

The Associated Press is exclusively entitled to use for republication all news dispatches in this newspaper, also local news published herein. All rights reserved for republication of special dispatches.

Any erroneous reflection upon the character, standing, or reputation of any person, firm or corporation which may occur in the columns of THE SNYDER DAILY NEWS will be gladly corrected upon being brought to the attention of the management.

The publishers are not responsible for copy omissions, typographical errors or unintentional errors that may occur other than to correct it in the next issue after it is brought to their attention.

All unsolicited articles, manuscripts, letters and pictures sent to the Daily News are sent at the owner's risk and The Snyder Daily News expressly repudiates any liability or responsibility for their custody.

HOSPITAL NOTES

COGDELL MEMORIAL

ADMISSIONS — Ella Landrum, Fluvanna; Frances Appleton, Route 2; Hazel Rannefeld, 3717 Sunset; Sonya Haynie, 201 Elm; Garfield Hembree, Snyder; Marion Holt, 2901 Thirty-eighth Street.

DISMISSALS — R. C. Bowers, Dallas; Patricia Cain, 3103 Cherry; Nita Jennings, 812 Thirty-second Street; Jerry Watson and baby, 301 Thirty-fifth Street; Luther Rollins, Snyder; Janie Guy, 2205 Thirty-second Street.

DWI Suspect Pleads Fifth Amendment

DETROIT (AP)—"How do you plead — guilty or not guilty?" said the judge when Anthony Nowak, 48, appeared before him on a charge of driving without having his license on his person.

"I invoke the Fifth Amendment, your honor," replied Nowak.

The judge adjourned the case for trial next Monday, and sighed: "He has been watching TV too much."

Alaska Topic For Session

J. M. (Mule) Kayser of the high school faculty showed some slides of Alaska scenery and other points of interest at the Snyder Optimist Club last night at Starr Restaurant.

Kayser recently returned from Alaska where he spent three years.

Also on the program last night was the presentation of awards to two members of the Snyder junior track team.

Janice Rinehart was awarded an AAU certificate for having the best time in the national in the Intermediate Division in the 50-yard dash. Rinehart's best time was 6.35. Miss Rinehart also received an AAU insignia.

Jesse Crawford was awarded a certificate for having the second best time in the nation in the 100-yard dash, also in the Intermediate Division.

Mickey Brous, director of Snyder Boys Club, presented the awards. Guy Sullivan, Boys Club track coach, was also on hand for the ceremony.

Other guests included Buddy Widener and Bill Byers.

Testimony Underway In Custody Case Here

Testimony continued in 132nd District Court here today in the civil suit of B. F. Darby vs. Frankilene Darby Hoffman.

The suit asks change of child custody.

Darby is represented by Ross Hemphill, and Mrs. Hoffman is represented by Frank Sentell. Judge Sterling Williams is presiding.

Jurors are Orville Taylor, Milton Winter, H. R. McHaney, P. A. Ware, Harold Mason, Bob Jordan, J. H. Kimmel, G. L. Wall, H. W. Shepherd, Hilmer Holmes, A. E. Sturdivant, and Roy Staton.

Man Found Guilty In Trial Here

A Snyder man was found guilty in a non-jury trial in county criminal court this morning.

He was Robert Durst, who was given a fine of $200 plus $23.50 costs and 15 days in jail on a charge of possession of intoxicants for purpose of sale.

Durst appeared "pro se," representing himself. Prosecutor was George Killam, county attorney. Durst waived a jury and was tried by J. Ray Martin, county judge, on a not-guilty plea. The charge had been filed by county sheriff's department officers.

Rufus Miles, who is charged with illegal transportation of intoxicants was to be tried this afternoon on a plea of not guilty. He also waived jury. The case was a joint action of the sheriff's department and city police.

Martin excused the jury. Next jury to be called will be in court March 30.

The judge forfeited the $500 bond of J. D. Norris of Odessa when he failed to appear for trial on a charge of driving while intoxicated. The charge had been filed Feb. 2 after Norris' arrest by city officers. Bondsmen are T. C. Goss and Park Hamilton.

August George Jones yesterday pleaded guilty in county court to a charge of illegal sale of liquor to a minor and was fined $150 plus $23.50 court costs.

Discoverer's Fate Remains Uncertain

INGLEWOOD, Calif. (AP) — Status of Discoverer I — the rocket the Air Force hoped would achieve polar orbit—was still very much in doubt today.

Official hopes of an orbit were boosted Monday on the basis of radio signals picked up in Alaska. But early today searchers failed in effort to find the missile by bouncing a radio signal off it.

A radio signal was beamed at the orbit path for 40 minutes, from the Stanford Research Institute in Palo Alto, Calif.

At the Standard Oil Co. research center in Cleveland, Ohio, sensitive radio receivers were to pick up any reflected signals, but none was received.

Dr. A. L. Jones of the Cleveland facility said he was reasonably certain his equipment would have picked up a reflected signal if the Discoverer had been where it was supposed to be.

'Tracker' Reaches 400,000 Miles

WASHINGTON (AP)—A mammoth instrument designed to detect radio signals from as far as 400,000 miles out in space is the key link in an elaborate radio chain that is tracking Pioneer IV, the Army's moon-sun probe.

The big device is a parabolic antenna 85 feet in diameter set up on Southern California's Mojave Desert.

From the time Pioneer IV reached 50,000 miles into space, the California radio telescope — known as the Goldstone Facility —was the probe's only link with earth.

Before that, a network of stations kept tabs on the gold-plated cone the Army hopes will streak past the moon and go into orbit around the sun.

Among these was the world's largest radio telescope at Jodrell Bank, England. The Jodrell telescope picked up Pioneer's signals within 12 minutes after the satellite's post-midnight launching at Cape Canaveral, Fla.

Among other things, Pioneer IV's tiny transmitter is flashing back data on radiation. Its battery-powered transmitter is designed to operate continuously on a frequency of 960.05 megacycles for about 90 hours. By then the probe should be in orbit.

Approximately four minutes after the launching the probe was picked up by a 10-foot diameter antenna at Mayaguez, Puerto Rico.

This station had the job of following the 13-pound cone for the next five or six hours, beginning with the moment it shed its carrier rocket and began free flight.

Dr. William H. Pickering, director of the National Aeronautics and Space Administration's Jet Propulsion Laboratory, said the Mojave Desert telescope would take over after that.

He estimated that instrument would track the probe for 9 to 10 hours until losing it because of the earth's rotation. About 14 hours later, the California station would attempt to pick it up a second time.

SNYDER THEATRES PRESENT TODAY:
PALACE LAST DAY
NOMINATED FOR 6 ACADEMY AWARDS!
SUSAN HAYWARD
in the true story of Barbara Graham—whose murder trial shocked the world!
I want to Live!
Starlite DRIVE-IN THEATRE
EAST HIGHWAY • PHONE 4-8842
"BLOOD ON THE MOON"
Western Action
Starring Robert Mitchum
SECOND FEATURE
"Revolt Of Mamie Stover"
In CinemaScope & Color
Starring Jane Russell

CANYON DRIVE-IN
Ph. HI 3-7212 Big Spring, Hwy.
NOW SHOWING
SPENCER TRACY
ERNEST Hemingway's PULITZER AND NOBEL PRIZE-WINNING STORY
THE OLD MAN AND THE SEA
FROM WARNER BROS. IN WARNERCOLOR
See Spencer Tracy in his great Academy Award nomination role!
SECOND FEATURE
PANHANDLE
starring ROD CAMERON
with Cathy Downs, Reed Hadley
PLUS COLOR CARTOON

SINGER
SEWING MACHINE SALES & SERVICE
W. O. MIZE
2906 Ave. L
2—Zig Zag Machines, Like New—Take Up Payments. Extremely Good Treddle Sewing Machine, A Bargain!

SAVE YOURSELF A WILD GOOSE CHASE
Shop FOR BETTER BUYS At Everybody's
Quality Foods At Lowest Prices . . . Plus Buccaneer Stamps For Valuable Premiums Are The Feature At Everybody's!
BUCCANEER TRADING STAMP
DOUBLE BUCCANEER STAMPS ON WEDNESDAY!
With Purchase Of $2.50 or More!
Cash In On These Special Food Buys!
Gladiola FLOUR 5-Lb. Bag 39c
We Make Our Own! PORK SAUSAGE Lb. 39c
Choice CHUCK ROAST Lb. 59c
Borden's Instant Potatoes Pkg. 29c
Maryland Club COFFEE 2-Lb. Can 1.35
Wilson's OLEO ..... 2 Lbs. 29c
Mrs. Tucker's SHORTENING ..... 3 Lb. Can 1.69
Pioneer Biscuit Mix ... 2 Lb. Can 39c
Val-Vita, Sliced PEACHES No. 2½ Can 25c
"HOME OF QUALITY"
Everybody's CASH GROCERY
BIG SPRING HIGHWAY

WOMEN

WOMEN'S CALENDAR

TUESDAY

Alpha Study Club 3:30 p. m. Martha Ann Clubhouse.

Women's Culture Club 3 p. m. at Martha Ann Woman's Club, Mrs. T. W. Pollard, hostess.

Art Guild meets at 7:30 p. m. with Dell Smith, hostess.

Scurry County Registered Nurses Club, 7:30 p. m. at Medical Arts Clinic. Hostesses Joanne Norred, Jo Pierce, Robbie Faye Walker and Mary Smith.

WW Club will meet with Edna Yandell, Lamesa Highway, 7 p.m. Tuesday.

Snyder Rebekah Lodge 294, regular stated meeting at Odd Fellow Hall, 7:30 p.m.

add calendar thursday

North Elementary P-TA meeting and open house, 7:30 p.m.

Neomi Circle of First Presbyterian Circle meets 9:00 a.m. with Mrs. Joe Pitts, 1006 Twenty-ninth Street, hostess.

Lambda Kappa Chapter of Beta Sigma Phi will meet at 7:30 p.m. in the home of Lou Walker, Lemons lease camp.

WEDNESDAY

Cosmorama Club 4 p. m. at Martha Ann Clubhouse. Margie McNair and Mary Beth Vestal, hostesses.

Acacia Study Club, 3:45 p. m. Martha Ann Club with Mrs. E. A. Rogers, hostess.

Union H-D Club with Mrs. H. J. Schulze.

Circles of the First Methodist Church will meet at 9:30 a.m. at the church.

Cloud Circle of First Presbyterian Church meets with Mrs. W. W. Greif, 3733 Avondale, 9 a.m.

Night Circle of First Presbyterian Church meets at 7:30 p.m. with Mrs. Wm. E. Greggs, 2211 Forty-first Street.

Rebecca Circle of Trinity Methodist Church WSCS at church with Mrs. Dell Kenner, hostess, 9:30 a.m.

Helen Clemmer Circle of Trinity Methodist Church WSCS with Mrs. Frances Pitner, 3011 Avenue D, 9:30 a.m.

Wesleylan Service Guild of the First Methodist Church meets in fellowship hall at 7 p.m. for covered dish supper.

THURSDAY

St. Elizabeth's Altar Society, 7:30 p. m. at Kathrine Ryan's cafetorium.

City Panhellenic Organization meets at 7:30 p.m. at the community room of the Snyder National Bank. All members urged to attend.

Gamma Epsilon Chapter of ESA will hold monthly business meeting at 7:30 p.m. in the home of Mrs. Tommy Ivison, 3726 Avenue V.

Snyder Book Review will have Mrs. V. Y. Rejebian as guest reviewer of Boris Pasternak's "Dr. Zhivago," at 3 p.m. at Martha Ann Woman's Club; public invited; tickets $1 each.

Monday

Gamma Epsilon Chapter of ESA will hold regular monthly business meeting at 7:30 p.m. in the home of Mrs. Tommy Ivison, 3726 Avenue V.

City Panhellenic organization meets at 7:30 p.m. in community room of Snyder National Bank. All members urged to attend.

FRIDAY

Altrurian Club meets at 3 p.m. Martha Ann Club, Mrs. C. C. Miller, hostess.

SATURDAY

The Acacia Study Club will hold a benefit bridge at the Martha Ann Woman's Club from 1 to 4:40 p.m.

SUNDAY

Luncheon at Martha Ann Woman's Club. Reservation 8 p. m. Saturday.

Lonnie Morris' Surprised With Weekend Gathering

A surprise family gathering was held over the weekend at the home of Mr. and Mrs. Lonnie Morris, 506 Thirty-third Street.

Those present were Mr. and Mrs. Travis Reeves, of Dumas; Mrs. R. L. Singletary and Mr. and Mrs. James Skeen of Big Spring; Mr. and Mrs. Bill Morris and baby, and Mrs. Charlene Hunt of Midland; Mr. and Mrs. Wayne Morris and family of Big Spring; and Paul Morris of Odessa.

Kenneth Haskell Honored With Party

Kenneth Haskell son of Mr. and Mrs. Robert Haskell, 2105 Avenue L, was honored with a theatre party Saturday on his tenth birthday.

The group attended a local theatre for a Walt Disney picture and then returned to the Haskell home for refreshments of cake and punch.

Guests were Sharon Webb, Connie and Kathy Shuler, Ronnie Young, Letha and Retha Vincent, Joe Michael Vincent, Karen and Stephen Haskell.

Burn Money

Unwittingly many households are letting money go up the chimney. Carelessness in operating a heating system amounts to that. Modern thermostats can take the guesswork out of home heating. When properly installed they govern the amount of gas needed to keep your home comfortable. If your house is more than four years old, have your heating contractor check your thermostat and your heating system. He may have suggestions that will realize even greater savings for you.

FOR FISH

Fresh and peppery watercress, curly endive, big wedges of juicy lemon tiny beet pickles and fluted slices of cucumber are "selling tools" for the cook when she serves fish. Fish varieties that are low in fat will have more appeal when served with melted butter of highly seasoned sauces. For perfect melted butter, turn the automatic top burner heat control to 150 on your range. Place butter in a small iron skillet and forget it. You won't have to worry about its burning. The burner-with-the-brain will guard it for you.

Don't toss away that good metal lipstick case when it's empty. Clean out the lipstick with cleansing tissue and you've a bobby pin holder for your handbag.

KAREN ANN GUNNING

New Cherry Pie Champion

New Cherry Pie Champion

Karen Ann Gunning of Mulberry Indiana, won the National Cherry Pie Championship over all other state champions at the 27th Annual National Cherry Pie Baking Contest.

Her champion cherry pie, judged best by an outstanding panel of youth leaders, food editors, and home economists, won for Karen a college scholarship, a Hotpoint electric range and an educational trip to New York and Washington.

In what is the largest amateur contest in the nation, involving more than 195,000 boys and girls, at local and state levels, sixteen-year old Karen, Dayton High junior, plans to major in home economics at Purdue.

With a seven-year activity background in 4-H Club, holding a vice presidency of a girl's 4-H Club, Karen also holds the unique distinction of being recreation leader for the 4-H boy's band and glee club.

Karen, with cooking, sewing, knitting, music and bowling as her prime interests, is a shining example of America's wholesome farm youth.

Mrs. Fred Reichart, home economist and 4-H leader of Lafayette, Indiana, was Karen's chaperone.

The 1959 champion cherry pie recipe follows:

CHERRY PIE

2 (20 oz.) cans frozen cherries, thawed and drained — 4 cups drained cherries)
1 cup sugar
3 tablespoons tapioca
¼ teaspoon red coloring
¼ teaspoon almond extract
1 teaspoon lemon juice
1 tablespoon melted butter
2 tablespoons cream

Combine all ingredients and pour into a 9-inch pastry-lined pie pan, distributing the cherries evenly. Wet the edge of the bottom crust, arrange the top crust or lattice strips in place and press. Trim off the overhanging edges of dough. Flute the edge with fingers. To give the pie a golden brown glaze, brush the top of pastry with cream. To prevent the edge of the crust from over-browning, place a strip of aluminum foil around the edge of the dish. Bake in a preheated oven at 400-degrees F. for 55 minutes.

If water-packed canned cherries are used, increase sugar to 1-½ cups.

CRUST

2 cups sifted all-purpose flour
1 teaspoon salt
two-thirds cup lard
¼ cup milk

Sift the flour and salt together. To this add about half of the lard and cut until the texture of cornmeal. Add the remaining lard and blend to the size of small or medium peas. Add the milk a few drops at a time and mix. Continue this procedure until all the particles are damp enough to stick together. Press together, divide and shape into two balls. Flour pastry cloth and rolling pin lightly. Roll the bottom crust 3 inches larger than the pie dish. Fit the dough into the dish being sure not to stretch it. Roll remaining dough; make a design in it to allow the steam to escape, or cut into strips one-half inch wide for lattice top.

A white lip pomade worn under your lipstick is good protection during blustery, wintry weather.

Helps You Overcome FALSE TEETH Looseness and Worry

No longer be annoyed or feel ill-at-ease because of loose, wobbly false teeth. FASTEETH, an improved alkaline (non-acid) powder, sprinkled on your plates holds them firmer so they feel more comfortable. Avoid embarrassment caused by loose plates. Get FASTEETH at any drug counter.

Alice Beth Corbin, Frank W. Powell Wed In Doublering Vows Read Here

The Avenue D Baptist Church was the setting for the marriage of Alice Beth Corbin and Frank Wendell Powell, on the evening of February 17th, at 8 o'clock.

The Rev. A. J. Martin, pastor, read the double ring ceremony.

Parents of the couple are Mr. and Mrs. Alton Sturdivant, 108 Thirty-third Street, and Mr. Frank Powell of Sweetwater.

The church was decorated with a background of 28 tall white tapers with seat placements of pink and white feathered carnations with long white satin streamers.

Mrs. June Blackstock, rendered the traditional wedding music and accompanied Leoma Partain who sang "Always."

Given in marriage by her father, the bride wore a white wool crepe sheath dress inter-woven with silver threads. Her jewelry was pearl necklace and pearl and rhinestone earrings. She wore white gloves and shoulder-length veil of white tulle.

She carried a white bridal bouquet.

Mary Walington of Sweetwater served as matron of honor, and wore a navy blue tailored suit with white feathered carnation corsage.

Shirley Guynes and Neva Way were bridesmaids. They were gowned in blue dresses with pink and white feathered carnation corsages.

Clyde Olen Corbin of Abilene of the bride, was best man. Groomsmen included Billy Wayne Streety and Carrey Don Harding.

A reception was held in the home of the bride's parents. The bride's table was laid with a white lace cloth over pink, with appointments in white milk glass and silver.

The white tiered wedding cake, adorned with pink rose buds and topped with a miniature bride and groom was presided over by Mrs. Eadie Davis, aunt of the bride. Others assisting at the serving table were Mrs. Chinley Sturdivant and Mrs. Joan Taylor.

For her wedding trip the bride chose a navy blue sheath dress with large white collar and white accessories.

The couple will make their home at 1006 Henderson Street in Sweetwater.

Mrs. Powell attended Snyder High School and Mr. Powell attended Sweetwater High School. He is employed by the Ford Co. in Sweetwater.

Out-of-town guests were Mrs. Bryan Sallio of Abilene, Mrs. W. A. Wrinkle, grandmother of the bride, of Abilene; Mr. and Mrs. Weldon Taylor and Mrs. Jane Davis of Abilene, and Mrs. A. J. Goldin of Albany.

stars

* * *

On Friday Feb. 20th. Mrs. Powell was honored with a bridal shower at 7:30 p.m. at the Avenue D. Baptist Church education building.

Hostess for the event were the the Homemakers Sunday School Class and the women of the WMU.

Receiving guests were Mrs. Louise McCarty, Mrs. Alma Sellers and Mrs. Jean Garrett.

The gift table was laid with a white crochet cloth, centered with pink rose buds in a crystal vase. The refreshments table also carried out a pink and white color theme. Cake, punch and dinner mints were served to twenty-two guests.

New Girl Scout Troop Organized

The Junior High School Girl Scouts met last week for an organizational meeting.

Officers elected to serve the new troop are: Carol Ann Young, president; Ann Patterson, vice president; Susan Gracey, secretary-treasurer and Judy White, reporter.

Refreshments of Cokes and cookies were served by Kathy Black to 11 members and the leader, Mary Lou Devenport, according to reporter, Judy White.

If your eyelashes are long and black, mascara can still enhance their beauty. Just apply a bit to the tips, which are thinner and lighter than the rest.

Volunteers Needed To Make Cancer Dressings

The Women of Scurry County have been asked to volunteer their service Thursday morning from 9 to 11 a.m. for the purpose of making cancer dressing for Scurry County patients.

Mrs. Pansy Ray who is heading the project says several women from various churches have helped but more are needed. Any person or groups interested are urged to be at the Health Unit Thusday morning. Even though they can not work the full two hours, any help will be appreciated.

SPRING IS ALMOST HERE AND IT SHOULD BE JUST ABOUT TIME TO FILL UP THAT HOME FREEZER WITH QUALITY MEATS FROM SUNBEAM—WE CAN SAVE YOU MONEY!

WE GIVE BUCCANEER STAMPS

Center Cut PORK CHOPS ..... Lb. 79c
Pillsbury Ice Box Cookies Pkg. ... 39c
All Flavors JELLO ..... 2 Pkgs. 15c
Maryland Club COFFEE 1-Lb. Can 69c
Skinner's EGG NOODLES 14-Oz. Pkg. 37c
Cudahy POTTED MEAT 5½-Oz. Can 17c
Austex Spaghetti & MEAT BALLS Can 29c
Diamond Blackeyed Peas Can 10c
Nabisco RITZ CRACKERS 12-Oz. Box 29c
Kuner's DICED POTATOES 300 Can 12c
Gebhardt's CHILI BEANS Can 13c
Hershey's INSTANT COCOA MIX 1-Lb. Can 49c
Morton's CHILI BLEND Pkg. 35c
Sunshine KRISPY CRACKERS 1-Lb. Box 29c
Kimbell's PORK & BEANS Can 10c

Wright's Double Hickory Smoked BACON 2-Lb. Pkg. 99c
$1.00 FREE Buccaneer Stamps
Decker's BOLOGNA Lb. 49c
Pace Wieners ... 3 Lb. bag 1.09
Chicken, Beef or Turkey POT PIES Each 25c
End Cut PORK CHOPS Lb. 49c
Choice Rump Roast Lb. .. 65c
Choice ROUND STEAK Lb. 99c
Sugar Cured JOWLS Lb. 33c
Ungraded Guaranteed EGGS Dozen 35c
Kimbell's Detergent Giant Size ... 59c
Kimbell's POPCORN 1 lb. pkg. 17c
Babbitt CLEANSER ..... 3 Cans 29c
Supreme PECAN SANDIES 1-Lb. Pkg. 47c
Schilling's BLACK PEPPER 4-Oz. Size 29c
Diamond SPAGHETTI Can 12c
Gladiola Pound CAKE MIX 1 lb. pkg. 33c
Cudahy's ROAST BEEF Large Can 59c
Kim TOILET TISSUE ..... 4 rolls 35c
Kimbell's SPINACH No. 303 Can 13c

Red Potatoes 25-Lb. Bag 83c
RADISHES Cello Pkg. 5c
California Oranges Lb. 13c
FIRM CELERY Large Stalk 13c
LEMONADE Keith's Frozen 6-Oz. Can 12c

Prices good Wednesday, Thursday, Friday & Saturday. Double Bucanneer Stamps on Wednesday!

Stevenson's Sunbeam GROCERY

Home Owned And Operated

'59 cars too high in price?... too hungry for gas?

GO RAMBLER Costs less to buy...less to own!

Get the quality car with the built-in savings. Save more on first cost—other leading '59's are way up in price. Save more on gas—more miles per gallon with improved carburetion. Remember, gas prices are way up. Save more when you trade—highest resale value by a wider margin than ever. Get the *best of both:* big car room, small car economy. Enjoy Personalized Comfort: individual sectional sofa front seats. *Save* at your Rambler dealer's now!

New 100-Inch wheelbase RAMBLER AMERICAN
Lowest First Cost... Lowest Operating Cost!
Easy on gas, easy to park, easy to handle in heavy traffic! Peppy, quiet 90 H.P. Six. Available with fully automatic transmission, reclining seats.

DUPREE MOTORS—2211 Avenue S

COMMENDATION RIBBON—Maj. Robert J. Dillard, left, son of Mrs. R. L. Dillard, 1106 Thirtieth Street, is shown receiving the Army Commendation Ribbon with Metal Pendant in recognition of exceptionally meritorious service while serving with the Army in Germany. Maj. Gen. Frederick R. Zierath, assistant commandant of the famous Army College, made the presentation at a ceremony held recently at Fort Leavenworth, Kan. Maj. Dillard served as Officer in Charge of the passenger and freight branches of the Transportation section, Southern Area Command in Gemany, prior to his assignment as a student at the Army Command and General Staff College at Fort Leavenworth.

Big-Time Burglars In Canada Hit Jackpot

BROCKVILLE, Ont. (AP). — On a Saturday night last May, five men silently made their way through the gloom to No. 4 Court House Square, crept up the stairs and entered an accountant's office.

The intruders unlimbered their tools and cut a hole in the floor. A steel ladder was brought from the basement and lowered through the opening.

One by one the five descended into the premises of the Brockville Trust and Savings Co.

For the next five hours they labored feverishly while Brockville slept. They hammered through a two-foot brick wall and bared an expanse of sheet steel. Acetylene torches made short work of the second barrier.

The marauders were now inside the great vault where millions of dollars in stocks, bonds, cash and jewelry had been placed for safekeeping. A short time later the five went back upstairs laden with loot estimated at from 3½ million to 10 million dollars.

The looters washed up and departed, leaving behind a wristwatch worth about $100, a man's raincoat and a woman's scarf. They also left several hundred dollars worth of gear.

The job was done expertly, rapidly and methodically. But one of the group made a serious mistake. He dropped his bankbook.

Less than 48 hours later, police in a Montreal suburb forced the suspect's car to the curb and arrested him. The man identified himself as Rene Martin, 23, and eventually pleaded guilty to complicity in the job.

Before he was sentenced Dec. 5 to 12 years imprisonment, Martin said five persons took part in the robbery. He said he was "not in a position to be cooperative" about names.

Martin carried keys to an apartment and locker in Montreal's Central Station. The locker contained a ki' bag and a suitcase containing a fortune in loot from Brockville. More was found in the apartment.

The Brockville Savings and Trust robbery was one of a series of giant-size securities thefts in Ontario and Quebec. In January 1957 between four million and eight million dollars was taken from 132 safety deposit boxes in a Montreal bank.

Investigation of the Brockville case bared evidence of an international clearing house through which hot securities were spirited away and converted to cash in other countries.

The latest strike was last New Year's Day at St. Catharines, Ont. Intruders rifled the Premier Trust Co. of $836,919. They hid the gleam of their torches from the street behind a tarpaulin and stopped work long enough for tea and cakes.

A week later, Peter Stepanoff, 40, Moses Jacknin, 40, and Henri Samson, 45, were arrest d in Montreal and returned to St. Catharines where they were charged with the robbery.

Some officials believe the robberies were engineered by professionals in the hire of anonymous masterminds. Brockville Police Chief Wilbert Young went so far as to say the Brockville theft was the idea of men holding positions of trust.

Ontario Attorney General Kelso Roberts said a slick international organization could be siphoning off the loot He named two provincial police inspectors to track down the receivers.

Developments abroad seemed to support Roberts' theory.

Last Nov. 23, the FBI picked up Bernard J. Ezhaya, 45, a former union organizer, at New London, Conn., and charged him with transporting stolen property across state lines. Special FBI agents Edward J. McCabe said Ezhaya used bonds stolen in a Montreal robbery as collateral for loans at New London banks.

Last Feb. 13, William W. Rabin, 53, who called himself a business counsellor, was arrested by the FBI as he stepped off a plane at Chicago. He was booked on charges of receiving $98,000 worth of Brockville bonds. The FBI said Rabin got $85,000 in cash for the pledged securities in Paris and Switzerland.

Four business men and a former bank manager were arrest d in Toronto Dec. 11 on charges of possessing stolen bonds. Police recovered $40,000 in certificates of various origins.

Police raids in Switzerland, Miami, Montreal, New York and Quebec City have turned up about $792,000 in stolen Canadian securities.

A Swiss bank is demanding $98,000 in legitimate bonds for the stolen ones it accepted in return for a loan of $78,000. Police believe the stolen bonds will provide a valuable lead to the person who left them there, but the bank refuses to cooperate until it gets its money back.

Roberts has warned Ontario insurance companies that they will be prosecuted if they attempt to make secret deals with criminals to buy back stolen bonds they insured. He said such overtures have been made.

MACMILLAN INSPECTS RED TROOPS—British Prime Minister Harold Macmillan wore a black fur hat as he inspected an honor guard of Russian troops who presented arms on his arrival at Kiev. Macmillan toured Russia to explore East-West attitudes on major issues, including Berlin and Germany. (AP Wirephoto)

Parents Ired Over Speech

YUKON, Okla. (AP) — A student's speech on prostitution has a high school speech teacher on the carpet today in this small central Oklahoma farming community.

The speech was given by a high school junior in a class conducted by Larry Kirkland last Friday. Parents complai ed.

Supt. Ralph Myers, who discussed the matter for two hours Monday night with Yukon's Board of Education said, "It was a little crude for high school."

Kirkland, in his first year of teaching at Yukon, said the speech was a regular part of his assigned classwork but the topic was of the student's own choosing. Kirkland declared he didn't think it out of order.

Playful Guest Gone From His Motel Room

SALT LAKE CITY (AP)—The weekend guest was gone when operators went to clean his motel room Monday. But he left behind:

Twenty-one bullet holes, in walls, floor and furnishings.

A smashed heater grill and desk.

All his belongings, including two pistols and an empty whisky bottle.

A note saying "I will be over to pay for the damage tonight."

Police continued their search for the guest.

News Flow Called Vital To Peace

COLUMBIA, Mo. (AP) — The free flow of news between nations marks the way to peace.

That was the point speakers at the World Press Congress hammered home today. They said both censorship and propaganda have been used to block understanding between people and nations.

Aryeh Dissentshik, editor of Marriv at Tel Aviv in Israel, put it like this: "I am sure that a free flow of news across war torn borders in the Middle East would contribute much to the promotion of peace. The flow of propaganda-infected news is a decisive factor in the perpetuation of enmity and hatred."

He said a better and healthier atmosphere would be created if well-backgrounded news enabled the peoples to understand each other more fully.

Free access to the news is the big problem, Dissentshik said. Sometimes hidden censorship and indirect pressures such as prohibitive cable tolls hamper the flow.

While calling for better communication of ideas between countries by press and radio, some of the speakers sounded a note of caution. Galal el Dine el Hammamsy, editor-in-chief of Al Goumhouria at Cairo in the United Arab Republic, told the delegates Monday they should be careful in interpreting events in other nations.

He said the free world press has a gigantic responsibility to report developments without allowing personal interest to color the news.

The press congress is being held in connection with the 50th anniversary of the University of Missouri School of Journalism, the first of its kind in the world.

Daily Crude Flow Drops

TULSA (AP)—The daily average production of crude oil dropped 4,932 barrels to 7,212,709 during the week ended Feb. 28, the Oil and Gas Journal said today.

Oklahoma was down 10,600 barrels to 563,700. Arkansas had the top increase, 2,175 to 79,165 barrels.

The Journal estimated 1959 production at 422,453,360 barrels compared to 403,461,011 a year ago.

Increases were reported for Louisiana, 1,115 to 943,615, and Colorado, 300 to 129,200.

Production was unchanged in Texas at 2,882,500 barrels and New Mexico at 290,600.

U. S. agricultural exports for the 12 months ending in mid-1959 are estimated to be about 3.8 billion dollars.

Flying Robber Is Cornered By FBI

CANTON, Ohio (AP) — Police and the FBI traced a flying bank robber to this northern Ohio city Monday night. There the trail ended.

Authorities say there is little doubt that the man they are chasing is Frank Lawrence Sprenz, 29, of Akron. He is one of the FBI's 10 most wanted criminals.

As Hamilton in southern Ohio Monday a courteous gunman, who thanked his victims, held up a branch of the First National Bank and Trust Co. and fled with $25,955.

Later an airplane was stolen from the Hamilton airport and flown to Coshocton, 160 miles northeast. That's when the FBI started thinking the bank robber was Sprenz, who has stolen airplanes on two other occasions.

Mrs. Elizabeth Lewis, a teller in the Hamilton bank, identified Sprenz' picture.

In Coshocton, a car dealer said a man answering Sprenz' description purchased a used car with cash and drove away. Four hours later and 55 miles to the north the war was found abandoned here.

That's where the trail ends. Police frankly admit they have no solid leads on Sprenz' whereabouts—he's vanished, or so it seems.

But, if everything the FBI believes about Sprenz is true, his disappearance follows a pattern. He has been leading them on an incredible chase since breaking out of the Summit County jail in Akron almost a year ago.

Twice he has stolen airplanes. A seaplane taken from a Toronto, Ont. airport was found floating abandoned in Baltimore harbor on Sept. 30. Feb. 14 a plane was stolen from Scranton, Pa. and landed near Colchester, Vt.

While police scoured the East for Sprenz a man answering his description robbed a New Haven, Conn., Trust Company branch of $12,000.

Although Sprenz has not been known to shoot, the FBI says he is dangerous and will fire without provocation.

A natty dresser — he likes Ivy League clothes, the FBI says — Sprenz is soft-spoken and plays the gentleman. He wears a toupe, which can be changed quickly or discarded, making for an effective disguise. He also speaks fluent German, which he picked up while stationed in Austria with the Arm y.

Graham On Golf Course

MELBOURNE, Australia (AP) —Taking a brief rest halfway through his Melbourne crusade, Billy Graham spent the day golfing. The American evangelist went to the beach Monday.

Graham resumes his sermons tonight, preaching for the first time at the Melbourne Show Grounds. His doctors have ordered him to take it easy, with only one crusade meeting daily, because of the recurrence of the eye ailment which delayed his arrival in Australia.

Crusade officials consider the move to the show grounds the big test of Graham's impact on Melbourne. The new location is four miles from the center of the city; the Music Bowl where he has been drawing huge crowds is in the heart of the city.

The Melbourne crusade ends March 15. Graham then goes to Tasmania to preach for two days, takes a two-week holiday, and then holds crusades in New Zealand and Sydney.

Judge Charges Citation False

LOS ANGELES (AP)—A judge long known for cracking down on traffic offenders has received a speeding ticket — and it doesn't sit at all well with him.

"In 12 years on the bench," Superior Court Judge Roger A. Pfaff says angrily, "I've been accepting the word of police officers. Now I'm shocked that any of them would so falsify a citation."

Two policemen cited him for going 45 in a 25 m.p.h. zone. He passed them, he said Monday, doing between 30 and 35.

He knows, he says, because his son and two other teen-age boys all were watching the speedometer closely after asking him: "Gee, are you going around a police car?"

"Sure," he told them, "there's no law against that."

Composer Victor Herbert's favorite of his own works was "Mlle. Modiste" first named "Hearts of Paris." It was never a success.

NOTHING TAKES THE PLACE OF THE NEWSPAPER IN EVERY DAY AMERICAN LIFE...

Your newspaper is always right at hand, to read and enjoy—over and over again if you wish—and, by all the family!

No other medium is so constant and consistent in presenting every type of news . . . opinions, information and entertainment . . . public service, too. You listen to, and look at other media—but just leave the room—and you've "missed the score." Your newspaper is an ever-present reminder of what's "going on in the world" . . . in the nation . . . in the state . . . and in your "own backyard"—our own community. Make this paper—YOUR newspaper!

The Snyder Daily News

SAFEWAY IS YOUR BEST PLACE TO SAVE!

Airway Coffee — The coffee with the Mellow-mild flavor. Grind it yourself and you know it's fresh. 2-Lb. Bag $1.17 — 1-Lb. Pkg. 59¢

Airway Instant — Finest Quality Coffee Instantly. Buy — try and compare.... Why pay more? — 6-Oz. Jar 79¢

Carrots — Top quality, fresh and tender. Get some for cooking salads. — 1-Lb. Cello Bag 7¢

Safeway Meats

Ground Beef — Economically Priced. Safeway Guaranteed. Made from U.S. Inspected Meats. — Lb. 49¢

Sausage — Safeway Pure Pork Links — 1-Lb. Pkg. 49¢

Prices effective Monday, Tuesday and Wednesday, March 2, 3 and 4.

SAFEWAY

Convenient Stores to Serve You Att

★ 1507-25th. St. ★ Snyder ★ Texas

Rocket's Chances Of Hitting Moon Only 10,000 In 1

CAPE CANAVERAL, Fla. (AP) —The Army says its lunar probe fired today never had better than one chance in 10,000 of making a direct hit on the moon.

Here's a rough example of the Army's problem:

You are on a golf tee. The tee is on a spinning merry-go-round. The green for which you will aim your shot is moving, too, at about 88 feet a minute.

Think you can make a hole in one?

It sounds impossible, but you haven't heard the half of it.

While the ball is in the air, two huge magnets, one behind you and the other on the far side of the green, are pulling and tugging at the ball. You've got to allow for that, too.

If this sounds confusing, it may help you to know that it bothers the mathematicians also.

For centuries, astronomers have tried without success to compute the motions of bodies when three or more are involved—such as, in this case, the earth, the moon and the probe.

Lacking this formula, the Army relied on computing machines to make numerical approximations. These are believed to be accurate within 50 miles at the distance of the moon—providing the probe is fired in exactly the right direction, at the right velocity and at the right time.

In figuring the direction, the rocket men had to consider that the firing pad moves at more than 1,000 miles an hour as the earth rotates on its axis. The moon moves in its orbit at 2,000 miles an hour.

Every four minutes, the aiming direction of the rocket must be changed one degree. At the lunar distance of 230,000 miles, an error of one degree in aiming would mean a miss of 4,000 miles.

Speed of the probe's flight was just as important as directional aim. An error of 1 per cent in velocity would mean an error of about eight hours in arrival time at the distance of the moon.

Thus, if the probe should travel the distance one hour too fast, the moon would be 2,000 miles away when it got there.

During nine-tenths of the probe's journey, the earth's gravitation would be tugging at it and shaping its trajectory.

Then the moon's gravity would take hold and try to twist the probe into a new course.

The Army figures on a launching error of one-half of 1 per cent. That would mean a probable error in arrival time at the lunar orbit of 3½ hours, or a miss of about 7,000 miles.

But there is always the chance of a lucky hit.

The probe was sterilized so that —just in case it should strike the moon—it wouldn't pollute it with the germs of the earth.

★ ★ ★ ★ ★ ★

Spectators Feared Shot Had Fizzled

By BEN FUNK

CAPE CANAVERAL, Fla. (AP) —For an agonizing moment, it looked like the Juno II moon rocket had exploded on its launching pad.

When the firing button was pushed, hundreds of "bird watchers" on the ocean beach outside the missile test center saw a massive gush of reddish orange flame from around the base of the towering rocket.

The fire mushroomed outward and upward, mixed with smoke, and for perhaps two or three seconds the rocket did not appear. Cries of dismay were heard.

Then loud cheers went up as the sleek nose of Juno II poked out of the inferno. Sluggishly, its long white shell rose, shedding great chunks of frost which had formed as icy liquid oxygen fuel was pumped into its cavernous tanks.

Laboring hard under the extra weight of added fuel needed to hurl its lunar probe at the sun, the rocket climbed very, very slowly.

When it rose into full view, brilliant white fire was spitting out if its exhaust. The great stream of fire was so bright, watchers miles away were dazzled.

While spectators held their breaths, the mighty Juno II gradually picked up speed. About 30 seconds after the liftoff, the sound wave from its thundering first-state engine rolled over the beaches.

The rocket raced faster and faster as rapid consumption of tons of fuel lightened its weight. Against a black sky speckled with a few stars, it was outlined in startling detail.

It faded gradually as it scooted among the stars but it was a full three minutes after the blastoff before it finally blinked out of view. Seconds later, observers with field glasses saw a tiny burst of fire in the blackness.

That was the burnout of the Jupiter rocket which provided the boost that shot the lunar probe out of the densest part of the earth's atmosphere.

Later, three other stages armed with Sergeant rockets fired in sequence and when the last one dropped away, the probe was on its own in outer space.

Ex-Convict Seeks Title To Hotel

EL PASO, Tex. (AP) — An ex-convict who once gave away thousands of dollars to fellow prisoners is suing for 214,000 over title to the Holland Hotel in Alpine, Tex.

The case has been transferred to U.S. District Court here.

Henderson's petition said he had just been released from prison when he contracted to buy the hotel. He charged that he was victimized in the deal because of his business inexperience.

The defendants are Frank Hofues Jr. of California and Bankers Life & Casualty Co. of Illinois.

Henderson says he bought the property in September, 1957, giving in trade a farm, but that the title to the hotel was defective. He asks cancellation of all contracts, the return of 114,300 actual damages and 100,000 as exemplary damages. Cancellation of a note held by the Sons of Herman fraternal organization also is requested.

Henderson drew wide publicity in 1953 when it was disclosed that he had given fellow prisoners thousands of dollars. He was serving a 50-year sentence for murdering his wife and father-in-law.

At the time, his farm holdings were estimated as being worth 400,000. His brother, Bill Henderson, said the gifts resulted from natural generosity and a susceptibility to "confidence stories" of convicts.

Henderson's petition in the court suit said:

"The plaintiff would show that he is not experienced in business, that he had only recently been released on conditional parole from the Texas Penitentiary where he had served a term of 12 years and that by reason of unfortunate occurance and inexperience he has not business ability as such and no knowledge of intricate title or legal transaction, which facts were known the defendants."

Interracial Marriage Legalized In Idaho

BOISE, Idaho (AP)—Idaho removed its ban on interracial marriages Monday.

Gov. Robert E. Smylie signed a bill passed by both houses of the Legislature which repeals the so-called "antimiscegenation" law.

The law, on the Idaho books for decades, prohibited marriages between whites and Negroes, Orientals, and other persons of color.

MISSING BOY FOUND SAFE—Seven-year-old Wayne Murray Jr., drinks a glass of milk in the home of Deputy Sheriff Del Anderson, left, of Bishop, Calif., after he was rescued by police from an alleged abductor. William Harris Elwell, a former mental patient, is being held on a kidnaping charge. Police had to break down a hotel door to rescue the boy. Deputy Anderson said a doctor's examination revealed the boy had been beaten over the back. (AP Wirephoto)

Drowned In Pond

ABILENE, Tex. (AP)—Rodney Dean Ratcliff, 4, drowned in shallow pond yesterday while playing with other children. He was the son of T.Sgt. and Mrs. Billy D. Ratcliff who live at nearby Dyess Air Force Base.

Bolivian Mobs Enraged By Article In U. S. Magazine

LA PAZ, Bolivia (AP)—Seeking to calm enraged mobs which stoned the U.S. Embassy, Bolivian President Hernan Siles said Monday night American officials have denied a Time magazine story that touched off the anti-American outburst.

The Time article quoted an unidentified U.S. Embassy official as suggesting Bolivia, because of its economic problems, should be abolished as a country and "its neighbors divide the country and its problems."

Siles took to the streets and the radio after the rioting resulted in the fatal shooting of a 15-year-old student. At one point mobs burned the U.S. flag but there were no reports of injuries to Americans.

In a radio appeal, Siles said the U.S. charge d'affaires had told him the Time magazine article did not correspond to statements made by an American diplomatic official.

There had been, Siles told the nation, a "provocation by an irresponsible journalist that reflected the thought of international capitalism."

The quote in question appeared in the current hemisphere edition of Time which circulates in Latin America, but not in the U.S. edition. A spokesman at the magazine's offices in New York indicated a statement might be issued later.

Angry mobs burned issues of Time in front of the embassy. A police cordon was thrown around the building and along neighboring streets, but about 200 youths broke through.

Later stone-throwing mobs broke many of the windows in the embassy. Others stoned the offices of the U.S. Information Service two blocks away and broke into the USIS library, destroying books and magazines. A jeep outside was overturned.

Shots were fired in front of the embassy by rifle-bearing youths, as police used tear gas to try to disperse the mobs.

Siles strode through police lines guarding the embassy and shouldered his way up the block to the headquarters of the ruling Nationalist Revolutionary Movement.

From a balcony he called on the crowd to calm down.

"Don't make the situation more acute with acts of violence," he declared.

The president's appeals quited things somewhat, but scattered groups roamed the mountain capital Monday night. Heavy police guards were out.

The Bolivian government protested against the Time article in both La Paz and Washington. The ministry said it had received assurances that no U.S. Embassy official had made the statement quoted in the magazine.

FBI Agents On Trail Of Kidnaper

LOS ANGELES (AP) — As a distraught mother promised forgiveness, FBI agents today sought a childless women they think may have resorted to kidnaping for the second time.

They said descriptions of a volunteer babysitter who vanished with Eric Flores of suburban Ontario jibe with those of a woman who figured in a previous kidnaping.

Ruth Flores, 35, widowed only last June, prayed, meanwhile, asking God to make the kidnaper "see the light of what is right" and return her ailing eight-week-old baby.

"If she will do this, I am willing to forgive her," the mother sobbed. "She must love children an awful lot. But that's no excuse to rob me of mine."

The youngster was taken early Friday from the crib he shared with his twin, Aaron. Mrs. Flores has four other children.

5 Channels Available For Your Enjoyment!

Channel 11 and 13—Lubbock
Channel 9—Abilene
Channel 12—Sweetwater
Channel 2—Midland

$17.50 Tie-In Fee—May be paid at $3.00 per month for 6 months if desired.

$6.50 Monthly Charge

Within 48 hour hook-up service in most areas.

DIAL HI 3-4327

SNYDER COMMUNITY ANTENNA SERVICE

SAVE B&B STAMPS For Valuable Premiums

Fine For Salads
Wesson Oil Qt. 43c
FLOUR Gold Medal 10-Lb. Sack 89c
COFFEE Folger's 1-Lb. Can 65c
EGGS From Local Farms 3 Doz. $1.00

Maxwell House COFFEE Instant 6-Oz. Jar 89c

Saving Extra? DOUBLE B&B STAMPS WEDNESDAY With the Purchase of $2.50 or More

Clorox Bleach ½-Gal. 37c
Karo Syrup White, Pint 25c
Short Cut, Elbow, Skinner's Macaroni 7-Oz. Box 2 for 25c
Dash Dog Food 2 Tall Cans 31c
Wilson's, No Beans CHILI 24-Oz. Can 59c

Jack-O-Lantern Mashed Sweet Potatoes 2 303 Cans 25c
Ellis Jumbo Tamales No. 2½ Can 39c
Kimbell's, 300 Can, Pork & Beans 2 for 25c
Kimbell's, 46-Oz. Can Orange Drink 29c
Hunt's, In Heavy Syrup Pears No. 2½ Can 39c
White Swan Mustard 6-Oz. Jar 10c
Del Monte Sliced Pineapple No. 2 Can 35c
Miracle Whip Salad Dressing Pint 37c
Westex Waffle Syrup Qt. 49c

Bomb 69c
Economy Tube 49c

FRESH PRODUCE
AVOCADOS Each 10c
Texas Oranges Lb. 10c
Radishes Cello Pack, Each 5c
Green Onions 2 Bunches 15c

BEST MEAT BUYS IN SNYDER!
Grade A Freddie FRYERS Lb. 29c
PORK CHOPS First Cut, Lb. 49c
BACON Sliced, Tall Korn or Matchless, Lb. 39c
HAMS Cured, Whole, Gooch's or Pace's, Lb. 49c

Rainbow Market
1614-25th St. Phone HI 3-3802
Store Hours 7 a.m. to 10 p.m.

JRB Super Market
Big Spring Highway Phone HI 3-9451
Store Hours 7 a.m. to 8:30 p.m.

Member Texas Optometric Association
Drs. Blum and Nesbit
OPTOMETRISTS
1825-25th St.
Phone HI 3-3992

The Real McCoys

HUGH BOREN & SON
Insurance Agency
N. W. Cor. Sq. Ph. HI 3-3651

Battle Resigns As Tiger Line Coach

HAL BATTLE
. . .leaving coaching profession

Hal Quitting After 9 Years On SHS Staff

Hal Battle, Tiger line coach the past seven years, tendered his resignation yesterday afternoon.

Battle resigned to accept a position with Eaton Laboratories as the pharmaceutical representative for West Texas. He will begin his new duties March 16.

In addition to coaching line in football, Battle served as the Freshman basketball coach and Tiger golf coach.

Battle will move to Midland where the headquarters for Eaton Laboratories for West Texas are located.

Battle came to Snyder exactly nine years ago, joining the high school coaching staff in March, 1950. All of his coaching was done right here in Snyder as he came here directly from Sul Ross where he graduated at mid-term in 1950.

Hal served as the Tiger "B" team coach the first two years here and then moved up to line coach his third year where he served until resigning yesterday.

Battle's resignation will mark the first change on the Tiger varsity staff since John Conley took over as head coach in 1954.

In tendering his resignation, Battle said:

"I've enjoyed very much working with the high school athletes here and I've been treated very well," but the new job that has been offered me was too good to turn down."

Battle's football career began in Big Spring High School in 1937. Hal gained three letters at Big Spring and was a starter his last three years in high school. Battle was selected on the All-District team at guard his last two years at Big Spring High.

Big Spring won the district title in Battle's senior year but the Steers lost out on penetrations in bi-district. Big Spring and El Paso High School tied 27-27 in the bi-district game but El Paso won on penetrations, 5-4.

Battle graduated from Big Spring High School in 1941 afterwhich he entered the service for World War II and served in the 82nd Airborne Division (paratroopers). Battle spent most of his army service in Europe.

Hal played service football and was a member of a championship team in 1945. Hal's final game in the service was played New Year's Day in 1946 when the 82nd Airborne Division team defeated another Army team in Nice, France, 7-0.

Battle, upon his Army discharge, enrolled at Sul Ross where he played three more years of football. Hal was the regular center on the Sul Ross team that went unbeaten in 1948 and who played in the Jan. 1, 1949, Tangerine Bowl in Orlando, Fla.

Sul Ross and Murray State of Kentucky battled to a 27-27 draw in the Tangerine classic.

Battle has turned out some good lineman at SHS. His best line, perhaps, was the 1956 forward wall that blanked four opponents and held three others to one touchdown.

Battle, who recently became a father for the fourth time, will move his family to Midland as soon as he finds a house. The Battles have three daughters and one son.

SPORTS

BUCKIN' THE LINE

By BUCK FRANCIS
News Sports Editor

IT WAS THE CASE OF five good men playing three good men in the Lake View-Hereford regional tilt the other night.

Hereford has a balanced team as four of its five starters averaged in double figures for the season and the fifth regular was apt to score in twin figures on occasion.

Lake View's big three, Jimmy Tomlinson, William Keel and Billy Winans, weren't up to par in the Hereford game and there was no one else around to take up the slack.

The Chief stars did begin to find the range the following day as the Braves raced to a 65-57 victory over a good Graham team for third place. Winans hit 19, Tomlinson 18 and Keel 13 against Graham for a combined 50 points. Against Hereford the three combined for only 32 points.

We're inclined to believe Lake View had the second best team in the regional tournament. The luck of the draw put the Chiefs against the tourney favorites, Hereford, in the opener and the Chiefs couldn't get adjusted to the big coliseum in one game.

It's our opinion that the Chiefs could have handled either Graham or Andrews had they drawn them in the first game and with one coliseum game under their belts, the Chiefs might have really given Hereford a rough go the following afternoon.

There's quite a difference in Lake View's cracker-box gym and Lubbock's Municipal Coliseum, scene of the regional tournament.

Repeat Performance

So, for the second straight year, the 3-AAA champ bowed out in the opening round of the regional tournament only to bounce back the following day to win the consolation prize. The Tigers defeated Kermit, 56-54, for the third place trophy last year.

It was the third straight year for the 3-3A champion to get eliminated in the first round but no third place game was held three years ago after the Tigers had lost to champion-to-be Pecos, 64-53.

But District 3-3A does have one consolation, the tournament champs the past three years were the only teams beating the 3-3A champs. The luck of the draw just hasn't been with the 3-AAA champions.

New Region Field Seen For 1959-60

The Region 1-AAA field quite probably will have a complete new field next season.

Champion Hereford loses all five of its starters this season, and the other three, Graham, Andrews and Lake View each will return only one starter.

From here it looks like Sweetwater will be District 3-AAA's representative in the region playoffs next year as the Mustangs return four of five starters off this year's club.

Of the top 10 boys chosen for all-district honors, three will return next year and two of those are Mustangs Buford Patterson (first team) and Bill Belew second team), a junior and sophomore respectively.

Lamesa's Howard Westmoreland second team all-district choice, is the other member of the top 10 returning. Westmoreland is a junior.

Lamesa has two other regulars returning other than Westmoreland and the Tornadoes may make it rather interesting for the Mustangs come next season.

Tigerettes Play CC Here Tonight

The Snyder High School girls volleyball team will be seeking its second District 3-AAA victory tonight when they entertain Colorado City at Tiger Gym.

Snyder won its only 3-AAA start to date with a 38-18 win over Lamesa.

Tonight's varsity game will begin at 7:30. The "B" teams of the two schools will clash at 6:30.

The Tigerette season record stands at 7-7. The Tigerettes last weekend dropped a pair of games in the Big Spring tournament to drop its season record to the .500 mark.

The game tonight will be the first of three home games for the Tigerettes this week.

Powerful Big Spring invades Tiger Gym Thursday night and Plainview comes in for a non-district outing Friday night.

Starters for the Tigerettes tonight will probably be Kay Keller, Helen Ivison, Blenda Stone, Anna Lou Joines, Xan Dunn and Joyce Skains.

The Tigerettes are coached by Miss Alene Stovall.

Admission prices for tonight's game will be 50 and 25 cents.

TCU Drubs ACC 9-2 In Baseball Opener

By The Associated Press

The Southwest Conference baseball campaign shoved off Monday with Texas Christian beating Abilene Christian 9-2 but Texas A&M taking a 4-2 drubbing from Sam Houston State.

Texas Christian plays Abilene Christian again Tuesday at Fort Worth, while Wednesday finds Southern Methodist opening the season against Sam Houston State at Dallas.

SWTS Wins Lone Star

By The Associated Press

The Lone Star Conference basketball race closed Monday night with champion Southwest Texas State beating Stephen F. Austin 72-59 to wind up with a 3-game lead.

Southwest Texas finished with a 13-1 record in conference play and 21-5 for the season.

The Bobcats meet St. Mary's of San Antonio Wednesday night in the opener of a 3-game series to decide a spot in the NAIA tournament at Kansas City. St. Mary's was runner - up in the Big State Conference where Texas Wesley, an, the champion, was ineligible to play in the NAIA.

In other final games Sam Houston State beat Sul Ross 93-72, Lamar Tech beat Texas A&I 90-59 and East Texas State smashed Howard Payne 85-66.

Stephen F. Austin, Lamar Tech and East Texas State all tied for second place with 9-5 records. Howard Payne was fifth with 7-7, Sam Houston next with 5-9 and Sul Ross and Texas A&M tied for last with 2-12.

The Deffebach Agency
2606 Ave. R Phone 3-5611
INSURE
WHAT YOU HAVE

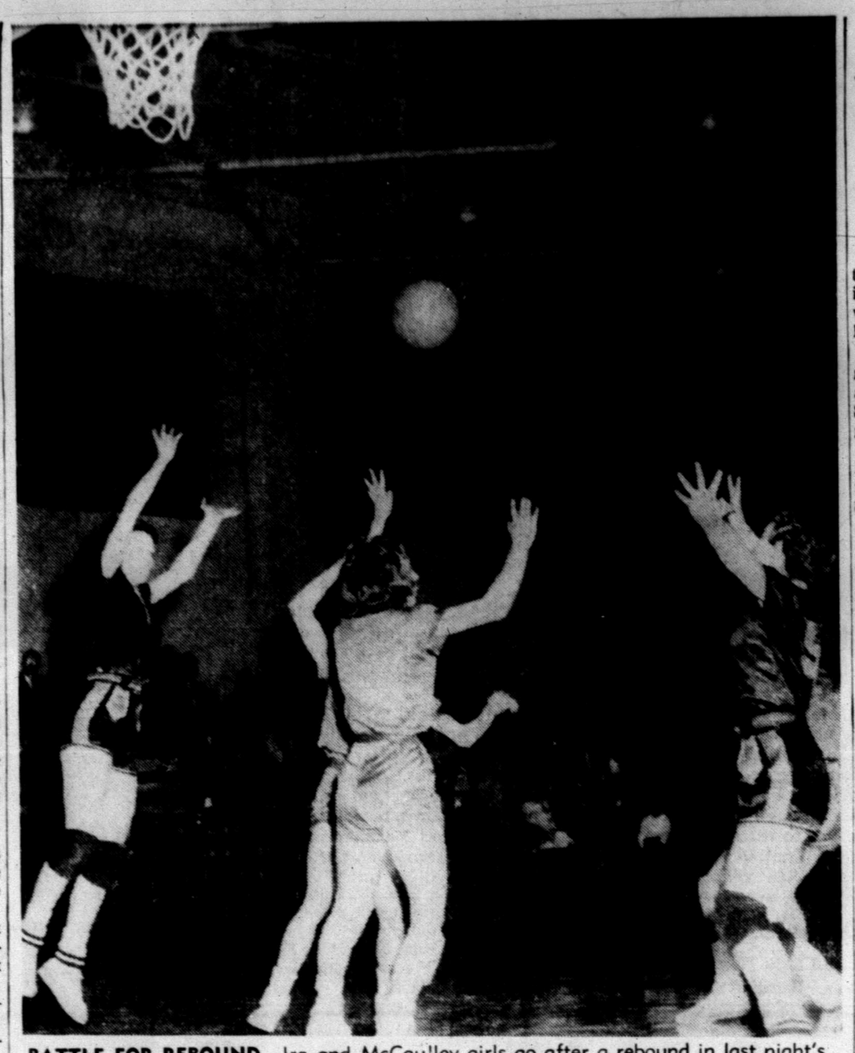

BATTLE FOR REBOUND—Ira and McCaulley girls go after a rebound in last night's bi - district tilt at Tiger Gym. Anita Patterson, Ira, at left, had just shot with teammate Kay Ford, right, coming up with rebound. The McCaulley defender in center is Wanda Smart. McCaulley emerged with a 49-42 victory. (Lee Watson photograph)

McCaulley Trips Ira For Bi-District Title

McCaulley fought off a late bid by Ira to win the bi-district girls basketball title last night at Tiger Gym, the Eaglets winning by 49-42 before a near capacity crowd.

McCaulley now moves into the regional tournament at Canyon this weekend.

Ira jumped into a 7-5 first quarter lead last night but McCaulley took over the lead midway through the second never to be headed. McCaulley led by five points at halftime, 21-16.

McCaulley upped its margin to seven after three quarters, 31-24, and it appeared the Eaglets would coast home in the final period.

But the Ira sextet kept hustling right to the end and the Bulldogette nearly pulled the game out of the fire.

McCaulley's once big leads were cut to four points twice in the final quarter, the first time at 34-30 with 5:30 minutes to play and the last time at 32-26 with 3:10 minutes remaining.

But McCaulley fought off the Ira challenge as the four points was as close as the Bulldogettes could come on catching up.

All three of McCaulley's starting forwards scored in double figures with Mary Current leading the way with 23 points. Frances Hill scored 12 points and Murrell Davis 10 for the winners.

Scoring honors of the game, however, went to Anita Patterson of Ira who scorched the nets for 34 points. Miss Patterson hit 13 times from the floor and eight from the charity line.

McCaulley, in winning, notched its 23rd victory of the season against five defeats. The loss left Ira with an 18-11 reading for the season.

All of Ira's starters will return next season while McCaulley loses two of its regulars, Davis and Hill.

The box:

IRA (42)

PLAYER	FG	FT	PF	TP
Anita Patterson, f	13	8	2	34
Lena Farmer, f	1	2	0	4
Kay Ford, f	1	0	1	2
Karen White, f	1	0	0	2
Charlene Patterson, g	0	0	3	0
Jan Holladay, g	0	0	3	0
Kay Byars, g	0	0	5	0
Judy Thomas, g	0	0	1	0
Totals	16	10	15	42

MCCAULLEY (49)

PLAYER	FG	FT	PF	TP
Murrell Davis, f	3	4	2	10
Mary Current, f	9	7	4	23
Jane Decker, f	0	0	3	0
Frances Hill, f	6	0	2	12
Gail Mitchell, f	1	0	3	2
Carolyn Hicks, g	0	0	2	0
Wanda Smart, g	0	0	1	0
Malta Smart, g	0	0	0	0
Totals	19	11	17	49

Score by quarters:				
IRA	7	16	24	42
MCCAULLEY	5	21	31	49

Officials: Mullins and Feagan.

Two NAIA Playoffs On Tap In Texas

By The Associated Press

Two playoffs this week will determine Texas' representatives in the NAIA basketball tournament at Kansas City March 9-14.

Both are scheduled Wednesday night.

Austin College, which beat Texas Lutheran 66-63 in the first round, clashes with Midwestern at Sherman for one spot.

Ken'cky No. 1 In Cage Poll

By The Associated Press

Kentucky's Wildcats may find themselves in the unenviable position of having to defend two firsts when they begin play in the 1959 NCAA basketball tournament.

Kentucky, which finished its regular season with a 23-2 record and a tie for second place in the Southeastern Conference, will begin its NCAA title defense in the Midwest regionals at Evanston, Ill., March 13. The Wildcats got in because Mississippi State, the Southeastern Conference champion, wouldn't play in a tournament where other teams had Negro players.

Kentucky not only will be defending the NCAA title, but likely will go into the tournament ranked as the No. 1 college team in The Associated Press poll. This week's voting again put Kentucky on top by a margin of over 100 points over runner-up Kansas State.

Kansas State (22-1) has two more games to play, however, and these could lead to stronger support in the voting of sports writers and broadcasters in the AP poll. Third-place Cincinnati also has some key games left on its schedule.

On the ballots of 104 writers and broadcasters Kentucky edged K-State by only 32-28 in the first place voting but retained first place on points 858 to 750. Cincinnati, with only seven firsts drew 703 points.

Since The Associated Press poll was inaugurated in 1949, Kentucky has finished on top four times but won the NCAA title in only two of those years—1949 and 1951.

The top ten teams with first place votes in parentheses (points on 10-9-8 etc. basis):

1. Kentucky (32) 858
2. Kansas State (28) 750
3. Cincinnati (7) 703
4. Mississippi State (20) 617
5. North Carolina (5) 551
6. Michigan State 464
7. Auburn (1) 351
8. West Virginia (8) 341
9. Bradley 287
10. North Carolina State 270

Second ten: California (1) 130; St. Louis 115; Marquette (2) 88; Oklahoma City 79; Texas Christian 62; Utah 59; St. Mary's (Calif.) 58; St. John's (NY) 53; St. Bonaventure 47; St. Joseph's (Pa.) 46.

CAGE SCORES

COLLEGE BASKETBALL
By The Associated Press

Hardin - Simmons 58, Texas Western 57 (ot)
East Texas 85, Howard Payne 65
Lamar Tech 90, Texas A&I 59
Wayland 54, McMurry 46
Southwest Texas 72, S.F. Austin 59
Sam Houston 93, Sul Ross 73
Michigan State 93, Wisconsin 73
Michigan 101, Illinois 95
Ohio State 68, Minnesota 66
Nebraska 81, Missouri 79
Bradley 74, Houston 60
Cincinnati 95, North Texas State 64
Wichita 78, Drake 72
St. Louis 83, Tulsa 55
Idaho 64, Oregon 58
West Texas State 83, New Mexico State 75
Toledo 67, Marshall 60
NYU 80, CCNY 66
Eastern Kentucky 72, New Orleans Loyola 63
Notre Dame 93, Valparaiso 65
Dayton 82, Detroit 51
Arizona 80, New Mexico 77
Los Angeles State 99, Arizona State Univ. 77

Campy Back On Scene In Dodger Camp

VERO BEACH, Fla. (AP) — If the ill could recapture health by returning to the scenes they relish most, Roy Campanella would be a well man today.

Because the greatest catcher the Dodgers ever had is back in baseball country — talking the game and watching it and giving no hint of the longing he must have to play it again.

Campanella confined to a wheelchair as a result of his paralyzing auto accident early last year, hadn't been here a half hour when he was telling stories and trading gags with his old teammates.

"I love baseball," he said. "Just to be around the boys is wonderful. I've been looking forward to it so much."

Campy is a man with a few problems of his own — with his career blown out from under him and his 15-year-old son, David, in trouble with the law in New York. But he's already started taking on some of the worries of the Los Angeles club.

Visual Care At Reasonable Cost!
You do not have to pay excessive prices. We charge only actual cost of lenses and frames—plus fee for examination and fitting of glasses.
Call Today For Appointment
Dawson Optometric Clinic
1906-26th St. Phone HI 3-4503

The standard of the world in
Craftsmanship
So superbly crafted is the Cadillac for 1959 that on pavement or gravel . . . railroad crossing or detour there is never a sound to disturb your travel. This is the stillness of craftsmanship! For silence is efficiency . . . and elimination of stress and wear. And, it foretells thousands upon thousands of economical miles. Drive the new Cadillac soon and listen to the *wonderful story told in silence!*

VISIT YOUR LOCAL AUTHORIZED CADILLAC DEALER
EILAND MOTOR COMPANY—312 EAST HIGHWAY

NATIONAL AWARDS — Two members of the Snyder junior track team of last summer, who won national recognition, are shown receiving certificates for their accomplishments. Receiving the AAU awards are Jesse Crawford, second from left, and Janice Rinehart, second from right. Shelby Coker, a member of the board of directors of the Boys Club, sponsors of the local track team, is making the presentations while Coach Guy Sullivan looks on. The awards were made at the Optimist Club luncheon last night at Starr Restaurant. (Lee Watson photograph)

Border C. Ends In 3-Way Tie

By JOHN CHANDLER
Associated Press Sports Writer

The Border Conference basketball race was all wrapped up in a triple tie today after upset losses by Texas Western and New Mexico State, while third ranked Cincinnati clinched at least a tie for the Missouri Valley Conference crown.

Oscar Robertson scored 44 points as Cincinnati belted North Texas State Monday night 95-64, and if the Bearcats can handle Bradley in their nationally televised game NBC, 3 p.m. EST) Saturday they'll wrap up the title. Bradley kept pace by downing Houston 74-60.

West Texas State spoiled the night for New Mexico State, 83-75, while Hardin-Simmons prevented Texas Western from taking the Border Conference championship with a 58-57 overtime victory.

This left New Mexico State, Texas Western and Arizona State, which had already completed its schedule, in a triple deadlock with 7-3 conference records. The teams will draw for a bye, and the lucky team will await the winner of the game between the other two schools.

The Border Conference winner goes into the Far Western regional NCAA tournament, meeting Idaho State, the Rocky Mountain Conference champs at a place and date to be arranged.

Bradley, ranked ninth nationally, ends the conference campaign Saturday. Cincinnati, with a 12-0 league record, could lose to Bradley, but still win the championship and an NCAA tourney berth by defeating St. Louis next Monday. Bradley, 11-2 in the conference and 22-3 for the season, has hopes of a bid to the National Invitation Tourney in New York.

St. Louis, also hoping for one of the three National Invitation Tourney berths still open, ripped Tulsa 83-55.

Michigan State's Big Ten champions had no trouble with last-place Wisconsin, winning 93-73.

Michigan rallied to defeat Illinois 101-95 to keep alive hopes of a runnerup finish in the Big Ten. Ohio State came from behind to beat Minnesota 68-66.

Tom Hawkins came up with 27 points for Notre Dame, and the Irish whipped Valparaiso 93-65. Nebraska edged Missouri 81-79 in a Big Eight Conference game. Wichita defeated Drake 78-72 in a Missouri Valley Conference battle, Dayton coasted to an 82-51 victory over Detroit and Idaho turned back Oregon 64-58 in a Pacific Coast Conference game.

Eastern Kentucky, already in the NCAA Mideast regional tournament, overpowered Loyola of New Orleans 72-63.

New York University, one of the 12 teams to play in the National Invitation Tourney opening March 12 at Madison Square Garden, defeated City College of New York 80-66. Butler became the ninth team to accept a NIT bid.

3rd Place At Stake In SWC

By The Associated Press

The Southwest Conference basketball race grinds to a close Tuesday night with only third place left to be decided.

Texas Christian, the champion, ends the regular campaign against Baylor at Fort Worth.

Southern Methodist, the runnerup, plays Texas A&M at College Station.

The fight for third place is among Texas Tech, Baylor, Texas A&M and Arkansas with Tech and Baylor tied for it going into Tuesday night's games but with the Aggies and Arkansas just one game back.

Arkansas and Texas Tech play at Lubbock and Rice and Texas close out at Austin.

Texas Christian next week goes to Lawrence, Kans., to play in the regional tournament of the NCAA.

Howard County In JC Semi-Finals

CORSICANA (AP) — Henderson County played Clarendon and South Texas battled Howard County today in semifinals of the Texas Junior College Conference basketball tournament.

Henderson County beat San Antonio 77-57 in the first round yesterday while Clarendon was defeating Allen Academy 49-44, South Texas was downing Navarro 54-51 and Howard County was eliminating Decatur 55-46.

JOHNNIE'S AUTO CLINIC
General Auto Repairs
(Automatic Transmissions)
Clairemont Road
Next to Parker's Food Store

Feather Printing
for all your printing needs
Ph. HI 3-6331
1907-25th Street

Loes, Conley In Close Race As Big League 'Bad Boys'

By MIKE RATHET
Associated Press Sports Writer

Tempermental Billy Loes and hoopster Gene Conley today were running neck and neck for designation as major league baseball's No. 1 bad boy.

Loes, the only ballplayer ever to claim he lost a ground ball in the sun, ended another brief feud with the Baltimore management Monday and signed his contract.

The 29-year-old pitcher, long known for his eccentric actions, oftimes has clashed with Oriole Manager Paul Richards since he was sold by Brooklyn in 1956.

Loes signed for an estimated $20,000 taking a slight cut after a dismal 3-9 pitching performance last year. He reiterated a statement he has often made: "I'd like to be traded to another club."

Conley drew a blast from Milwaukee executive vice president Birdie Tebbetts. He has been playing professional basketball with the Boston Celtics and refused to report for spring training. The Braves pitcher, who had a 0-9 mark last year, insists he will not report before the hoop season end.

Said Tebbetts: When we gave Conley permission to play basketball it was with the understanding that he would quit that sport by Feb. 15. Now he feels he owes an obligation to the Celtics. He must feel no obligations to us."

The Braves, however, did receive some good news when infielder Casey Wise and Del Rice signed, leaving only Conley, first baseman Joe Adcock and pitcher Don McMahon as holdouts.

The Washington Senators brought two holdouts into the fold, getting signed contracts from Jim Lemon, who hit 26 home runs last year, and Albie Pearson, the American League's rookie of the year.

Among the holdouts, Bob Cerv, the Kansas City's A's long-range belter, remained firm in his demands. Seeking a reported $35,000 Cerv said, "I'm standing pat." He and the club are still about $5,000 apart.

An optimistic note was struck at the Pittsburgh campe where Dick Stuart predicted he would hit 30 homers if played regularly "and maybe we'll all be playing in the World Series."

But a nostalgic note broke the routine at the Los Angeles camp. Flanked by two attendants and confined to an electrically powered wheelchair he calls his "Cadillac," Roy Campanella, now a Dodger coach, rejoined his former teammates.

Hawley Lad Named On All-State Team

By The Associated Press

The Class B All-State schoolboy basketball team has terrific scoring power—it averages 22.8 points per man, topped by the fabulous Jim Womack of Hawley with a sensational 31.

Womack is the only repeater on a team of seniors that has Marshall Proctor of Lingleville, Bobby Williams of Bryson, Nicky Wilson of Lipan and Wilson Whitmire of Slidell.

Wilson, a 6-1 star who averaged 20 points per game over three seasons, is the only All-Stater who will get to play in the state tournament opening Thursday at Austin. His team got to the big meet but Hawley, Lingleville, Bryson and Slidell failed.

Womack averaged 26 points a game when he made the team last year. He raised it 5 points this season and he also was noted for his defensive play.

Proctor is a 4-year letterman who overcame severe illness as a sophomore to go on to a top spot in schoolboy basketball. He averaged 25 points per game and was hailed for his efficiency at rebounding and blocking shots.

Williams averaged 24 points per game and also averaged 18 rebounds.

Whitmire, a 6-foot-3 defensive standout, averaged 14.3 points in 25 games.

Womack led in the balloting of the Texas Sports Writers Assn., receiving 86 points out of a possible 115. Proctor was second with 80, Williams got 71, Wilson 70 and Whitemire 68.

Whitmire nosed out Jerry Blackwell of Scranton for the fifth spot on the first team. Blackwell wound up with 66 points.

Another one who almost made it was Robert Mann of Nocona Prairie Valley, who got 61 points.

With Blackwell and Mann on the second team are Gerald Poe of Evant, Jimmy Walker of Fort Worth Masonic Home and Charles Knotts of Kennedale.

Walker is the only junior on either the first or second team.

The first team: Jim Womack, Hawley, 5-10, senior; Marshall Proctor, Lingleville, 6-4, senior; Bobby Williams, Bryson, 6-2, senior; Nicky Wilson, Lipan, 6-1, senior; Wilson Whitmire, Slidell, 6-3, senior.

The second team: Jerry Blackwell, Scranton, 5-10, senior; Robert Mann, Prairie Valley, 5-11, senior; Gerald Poe, Evant, 6-3, senior; Jimmy Walker, Masonic Home, 6-1, junior; Charles Knotts, Kennedale, 6-5, senior.

Honorable mention: Oscar Bronniman, Adrian; Willie Otho, Toya; Thomas Hobbs, Vega; John Leverett, Godley; Bobby Shelton, Dripping Springs; Malcom Basham, Venus; Kenneth Miller, Kyle; Kenneth Dorman, Kyle; Perry Sultemeier, Johnson City; Danny Walsworth, O'Brien; Don Teague, McAdoo; George Scott, McAdoo; Norman Folsom, North Zulch.

Texas Glovers Win 5 Bouts In Chicago

CHICAGO (AP)—Two Texans survived the opening rounds of the Golden Gloves lighter divisions last night and four more will seek quarter-final spots in the heavier classes tonight.

Humberto Barrera of Corpus Christi, the Texas flyweight champion, sailed through the first two rounds with a decision over Peter Padilla of Roswell, N.M., and a knockout of Donald Brawley of Memphis, Tenn.

Gilbert Martinez of Galveston, the Texas bantamweight king, decisioned Fred Griffin of Toledo and Lloyd Louie of Billings, Mont. Wayne Tedder of Corpus Christi, the Texas lightweight, kayoed Art Hernandez of Omaha but lost on a decision to Brian O'Shea of Chicago.

Billy Pina of Corpus Christi was decisioned by Selessie Ford of Kenosha, Wis., in the first bout of the featherweight class.

The five victories gave Texas five points and a tie for first place in team competition with Cincinnati, Denver, Billings, Grand Rapids, Mich., and Kenosha.

Tonight, Dickie Don Wood of Wichita Falls, the Texas welterweight; Jerry Turner of San Antonio, the middleweight; Johnny Clauch of Abilene, the light heavyweight, and Carl McClure of Amarillo, the heavyweight, will have first competition.

Veracruz Replaces Meridia In TL

VERACRUZ, Mexico (AP)—Veracruz has replaced Merida in the Mexican League and the Texas League likes the change.

It will mean that the travel situation will be much better when Texas League clubs come to Mexico to play Mexican League outfits in the interlocking schedule that features the two loops this year.

Alvaro Ponce, owner of the Merida club on the Yucatan Peninsula, sold his franchise to Fernando Sosa and a group of Veracruz business men.

The distance to Merida has been one of the drawbacks of the interlocking schedule so far as Texas League clubs are concerned.

The Mexican League now will have two Mexico City clubs, Ponza Rica, Monterrey, Nuevo Laredo and Veracruz.

O'REAR FURNITURE CO.
"Where Home Begins"
For The Best In
Quality & Price
See Us Before You Buy!
Easy Terms - Free Delivery
904-26th St. Ph. HI 3-4141

WAYNE BOREN CLYDE HALL
Snyder Insurance Agency
COMPLETE INSURANCE SERVICE
1820-26th Street
P. O. Box 527
Phone HI 3-3163
Snyder, Texas

One unit does two big washday jobs

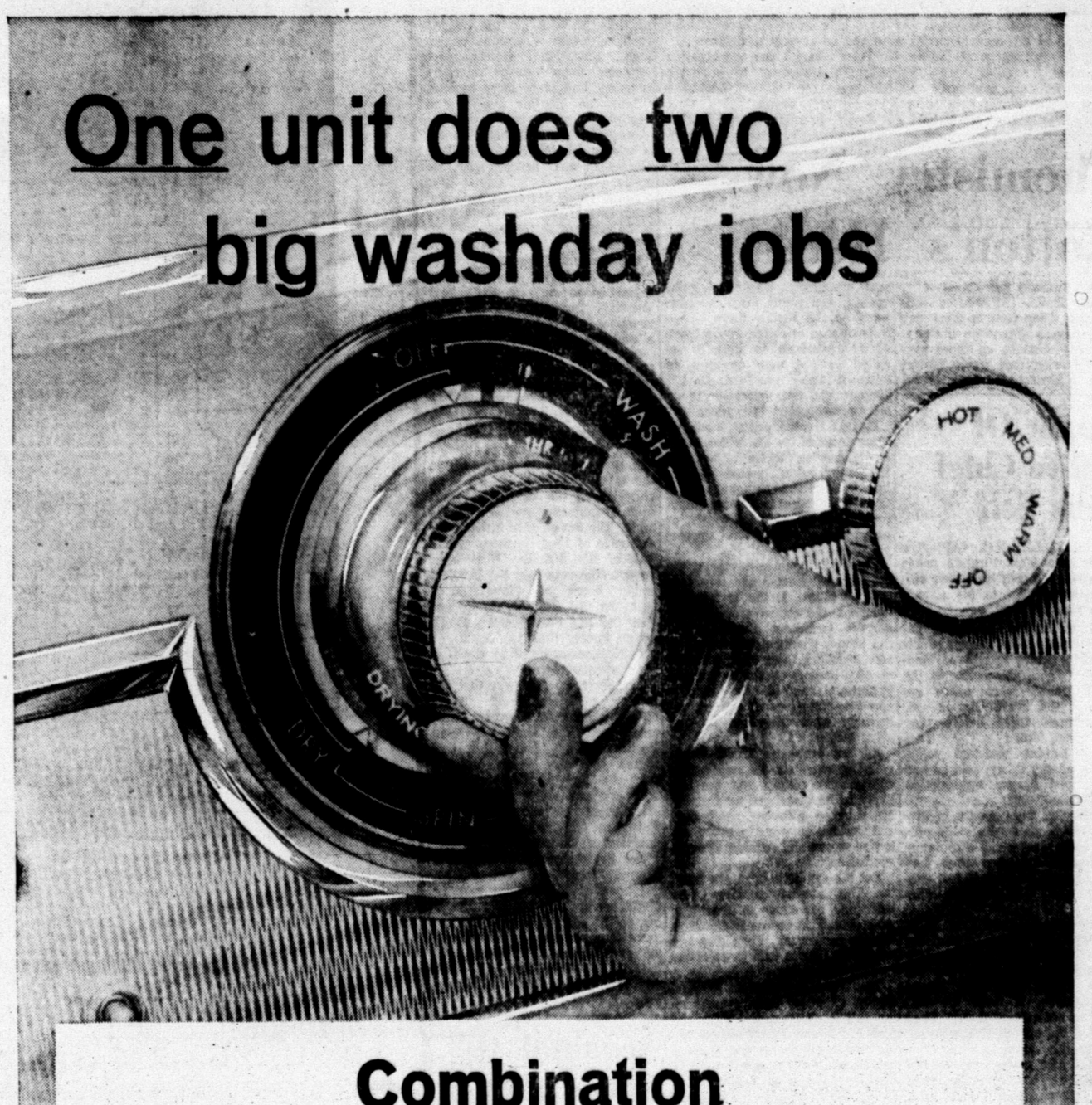

Combination
ELECTRIC WASHER-DRYER

It's two wonderful work-savers in the floor space of one! First it washes...then it dries...all in one continuous operation. Just put in soiled clothes, set the automatic controls and your Electric Washer-Dryer does the work while you attend to other things. It even does your laundry while you sleep. For space-saving convenience and real washday freedom, investigate the advantages of an Electric Washer-Dryer.

LIVE BETTER ELECTRICALLY

See Your Electric Appliance Dealer
TEXAS ELECTRIC SERVICE COMPANY
B. L. BROWN, Manager
Phone HI 3-5461

RARE DOCUMENTS—Ellie McKinney, assistant director of the Sul Ross College library, shows a group of students some of the rare documents in the Texas Room of the library. Over 200 librarians and students from West Texas are expected to take part in the second workshop for librarians to be held at Sul Ross on March 20-21. Pictured from the Snyder area is Frances Bonilla, a junior and a holder of a Lion's Club College scholarship.

Soviets Have Not Removed All Blocks, Americans Say

By WARREN ROGERS JR.

WASHINGTON (AP)—American officials said today the Soviet Union has removed some but by no means all of the road blocks to a negotiated settlement of the German crisis.

These officials cautiously welcomed a new Soviet note accepting the West's proposal to hold a foreign ministers conference on the critical issues. But their first intensive examination of the 10-page note, received here Monday, turned up several fishhooks.

They saw one concession: Kremlin agreement to a foreign ministers meeting at Geneva or Vienna next month.

Soviet Premier Nikita Khrushchev had said in a Moscow speech last Tuesday that a foreign ministers meeting would be a waste of time, so why not get on immediately with a summit conference. Now, the Soviets were agreeing to a foreign ministers meeting, limited to three months.

American officials also saw a reptition of a previous Soviet line—that German reunification was a matter for the East and West Germans, and nobody else, to settle.

Some other demands and preconditions in the note would have to be explored in requests to Moscow for clarification.

U.S. consultations with Britain, France and West Germany are scheduled to start at Bonn next Tuesday. Diplomats of the four countries will begin then to draft a reply to the Soviet gambit.

One major cause of relief was Moscow's apparent de-emphasis of May 27 as a critical deadline. This was the date set by Khrushchev for turning East Berlin over to East Germany if no East-West talks were under way by then.

A major obstacle to success in the talks seemed to be categoric rejection by the U.S.S.R. of German reunification as an agenda topic. The Soviet note insisted the existence of East Germany was a fact of life that the West must accept. The note said the U.S.S.R. would brook no "interference" with the two German states, and that the Big Four powers should go no further than to "facilitate" reunification arranged by the Germans themselves.

The Soviet position was that the foreign ministers could discuss only two things—a German peace treaty and the status of West Berlin. Officials noted this conflicted with the West's proposal that the foreign ministers work with a free-wheeling agenda, covering these two points as well as European security and the whole question of Germany.

The Soviet note reserved for a summit conference the ticklish questions of a European security arrangement and possible marking off of part of central Europe as a zone to be devoid of any atomic weapons. The West's attitude is that these questions properly belong at a foreign ministers meeting.

Chemistry Now Cotton's Hero

AP Business News Analyst

NEW YORK (AP)—A one-time villain is being cast in the hero's role today in the cotton industry. Chemistry thought up those synthetic fabrics that gave natural fibres a hard time. Then cotton and chemistry started going steady. And cotton made a comeback on the textile stage.

Production of cotton fabric treated by chemicals to give it so-called wash & wear qualities, to make it water repellent, to kill bacteria and thus odors—or to do all three—doubled last year.

In 1957 treated cotton made up 20 per cent of the 5½ billion yards of broadwoven fabrics for apparel. Last year output passed two billion yards. The National Cotton Council predicts this year output may reach three billion yards, or about 60 per cent of total apparel yardage.

Chemical companies think the reasons for greater use this year will be these: 1. the textile and garment industries are learning correct treatment methods and the proper chemicals; 2. they are soft pedalling their claims (some of the earlier ones disappointed customers); and 3. the public is now accepting treated cottons and learning what they can do and what they can't.

All the problems aren't licked yet. But chemists are coming up with treated cottons that are less likely to be discolored or frazzled by chlorine bleaches. And they are working on ways to make cotton as strong and durable as some synthetics.

But the synthetic boys are busy, too. They are now making fibers with high resistance to stretching when wet. This means that fabrics can be pre-shrunk. They also are producing fabrics with more of the feel of cotton.

The Warwick Chemical Division of Sun Chemical Corp. reports an increasing number of textile and garment houses this year are using textile resins for the wash & wear trade. Sale of durable water repellents also is up. A late comer to the field, treatment that kills bacteria, is winning increased acceptance.

Slayer Of Police Chief Kills Self

LEAKSVILLE, N.C. (AP)—The slayer of a West Virginia police chief took his own life when officers trapped him in his sister's home Monday night.

Douglas Barker, a mental patient sought for the murder of Police Chief Amos Morris of Mannington, W.Va., was hiding in the kitchen pantry when police approached the house. Barker, 28, shot himself twice before they could reach him.

Mack Bryant, assistant police chief at nearby Siler, said he had been tipped Barker was spotted entering the house.

Barker had been sought in several eastern states since the officer's body was found last Saturday. Morris, shot five times, had been dropped over a 20-foot embankment off U.S. 250 near Mannington.

A runaway girl from Erie, Michigan, who was with Barker at the time of the shooting is being held at Fairmont, W.Va., Juvenile Detention home. The girl, Nancy Jean Sedlock, 16, said she was forced to accompany Barker when he killed the officer. She gave authorities this account:

Morris had picked up the two and asked Fairmont officers by radio if there was a wanted message out for the girl.

As the cruiser neared Fairmont, Barker pulled out a gun. Morris, who was not armed, pleaded with Barker to put the weapon away.

But Barker shot Morris three times, dumped the body out of the car and fired twice more.

The girl said she escaped from Barker near Frederick, Md., Satursday night. She told police there was a man with Barker at the time, also a hostage.

Barker, according to his father, Swanson Barker, of Lynchburg, Va., had been released recently from a North Carolina mental hospital. The elder Barker said he had seen his son briefly in Lynchburg Saturday night.

Firemen's Mascot Killed By Truck

LOUISVILLE, Ky. (AP)—Susie is gone and the 12 men at Co. 22 of the fire department are feeling pretty glum.

Susie wandered into the station when she was about six weeks old.

Today, at the age of 10, the Eskimo spitz fell short when she tried to jump on the back of a truck answering a call and was crushed under the wheels.

During her stay, she had ridden to nearly 3,000 fires.

Rio Grande Claims Five

LOS EBANOS, Tex. (AP)—Five women, all Mexican nationals, drowned in the murky waters of the Rio Grande Monday after an automobile plunged from a ferry boat.

Four bodies were recovered Monday night on the United States side of the river. There was an unconfirmed report a fifth was recovered on the Mexico side.

Police searched for the driver, whom they identified as Luis Montehongoy, also a Mexican national. They said he freed himself from the submerged vehicle and swam to the Mexican side.

The accident occurred moments after Montehongoy drove the car aboard the ferry, officers said, bound for San Miguel, Mexico, opposite this border village.

"It shot off into the water and bounced downstream before disappearing in 15 or 20 feet of water," ferry operator Francisco Rivas said. He told police "it looked like the driver hit the accelerator instead of the brake."

Acquittal Of Cuban Airmen Is Protested

SANTIAGO, Cuba (AP) — Demonstrators ranged through this provincial capital Monday night, shouting protests against a military tribunal's acquittal of 45 Cuban airmen charged with mass murder bombings of rebel villages in Oriente province.

The demonstrations abated after the prosecutor, Lt. Antonio Cejas, appealed the verdict and it was announced that a new trial would start before a different tribunal in several days. The airmen were kept in jail.

The court had held the charges had not been proved. They were accused of bombing and strafing civilians as part of former President Fulgencio Batista's campaign against Fidel Castro's rebels.

The defendants claimed they deliberately dropped their bombs in open country to avoid killing civilians. The prosecution based its case on action reports which the defendants admitted signing, but the fliers said they faked them to escape punishment by air force authorities.

Seven convicted war criminals were executed in Oriente province Monday, bringing the unofficial total to 362.

"They laughed when I cleaned out the garage!"

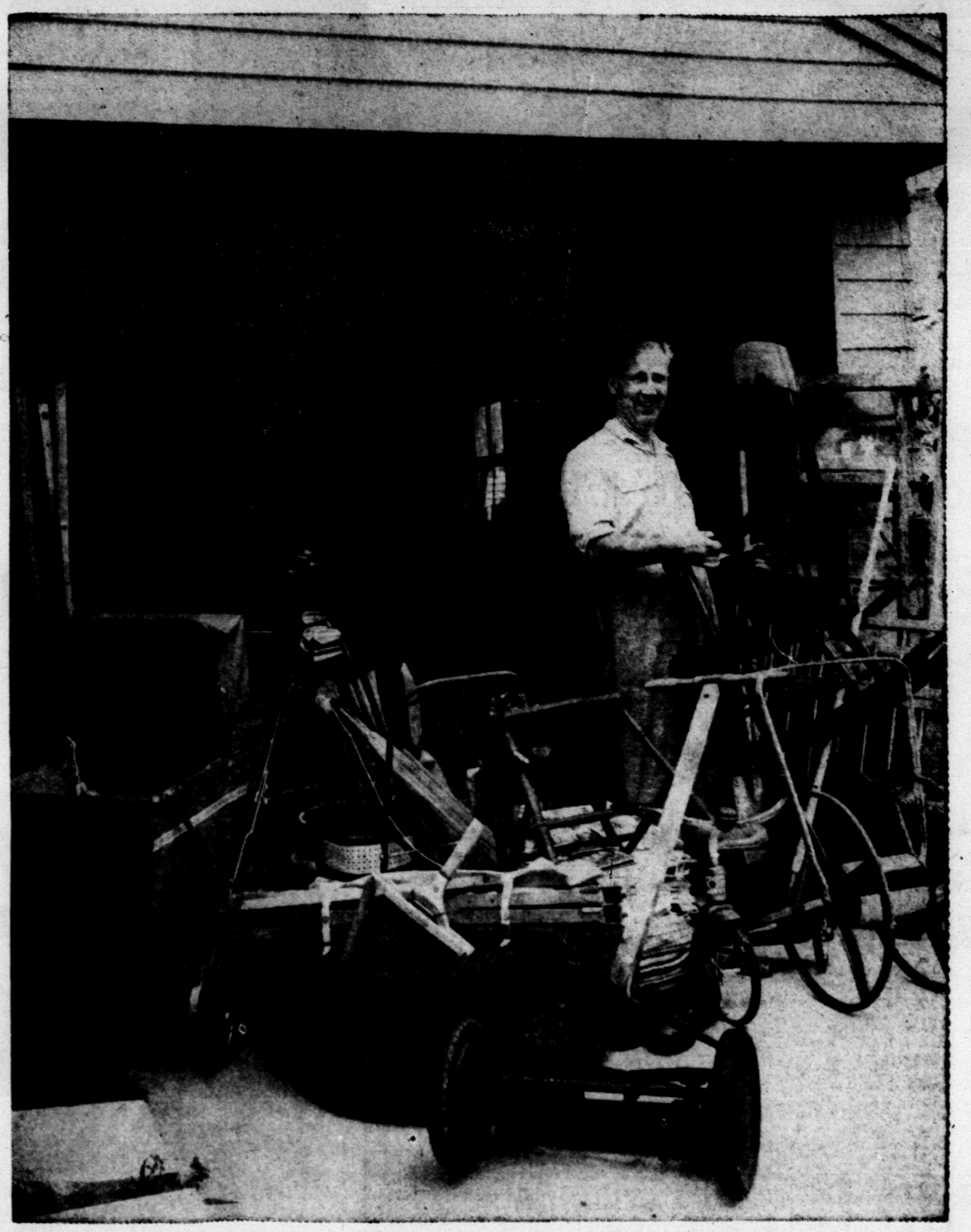

They said all I'd get was a backache.

But I fooled 'em!

I found all that junk in the garage wasn't junk at all. It looked useless to us because we couldn't use it. But when I took a good look I found a lawn mower that was still good for a lot of miles of lawn mowing, a chair that wasn't nearly all sat out, a buggy that could still wheel a baby around many blocks . . . . lots of things that other folks could surely use and would probably like to buy at a savings.

So, while I cleaned out the garage, I made a list of all the things that were taking up space. And when I finished, I called The Snyder Daily News Want Ad Department at HI 3-5486. The nice girl who answered the phone helped me word my ad. It started the next day.

You know, all those things were sold in just a couple of days. The folks who bought them seemed real glad to get 'em at a good price, and I made a good bit of money myself.

Guess who's laughing now. I am!

The Snyder Daily News

the MEAT...

...makes the difference!

...no matter how fancy the "fixin's," it's almost always the meat that makes the difference between a really wonderful meal and "just something to eat." That's why it's so important that your meat be really good—and why you must be able to depend upon your market manager to provide really first class meats for your selection. You will always find the best meats at Piggly Wiggly... meats that are 100% guaranteed to your full satisfaction. To be sure, and to save consistently, shop

PIGGLY WIGGLY

STEAK Swift's Premium U.S.D.A. Family Style Lb. **59¢**

ARM ROAST Swift Premium U.S.D.A. Choice Lb. **65¢**

MORRELL'S ORIGINAL Chef Brand HAM Half or Whole Lb. Pkg. **89c**

no bone-no waste-no carving problem

10¢ Each HAM SANDWICHES Each 10¢

Made with delicious Morrell Ham—spiked with Morton's Mustard

—WEDNESDAY ONLY—

Try these delicious sandwiches while you shop our many bargains—Take a few home, and don't forget Morrell Ham—Try it, you'll like It!

BACON Morrell Yorkshire Thick Sliced "Breakfast Delight" 2 Lb. Pkg. **79¢**

SAUSAGE Swift Premium "Country Style" Pure Pork 2 Lb. Pkg. **63¢**

EGGS Country Ungraded Dozen **39¢**

CORN Kounty Kist 12-Oz. Can 2 FOR **31¢**

COFFEE Maryland Club "The Coffee You'd Drink If You Owned All The Coffee In The World!" Lb. **69¢**

COFFEE Folgers "With That Mountain Grown Flavor!" Lb. **69¢**

Sensational Scoop!

Just arrived—beautiful quality nylon hosiery—looks like a $1.00 value! 51 gauge—15 denier. The price—only 39c per pair—made possible through special arrangements with one of the largest hosiery mills in the business. Beautifully packed—all popular sizes in fashionable beige mist. Come take a look—see for yourself. Get your nylons today while our supply lasts—

ONLY 39c PER PAIR

LIMIT 4 PAIR TO A CUSTOMER, PLEASE!

SHORTENING Kimbell's 3-Lb. Can **63¢**

VIENNA Sausage Armour's 2 FOR **45¢**

SALAD DRESSING Morton's Pint Jar **25¢**

We Reserve The Right To Limit Quantities

SYRUP Hershey's Chocolate Pint Can **19¢**

TOMATO JUICE Hunt's 46-Oz. **25¢**

We Give S&H Green Stamps Double On Wednesday With A 2.50 Purchase or More!

CORN Keith's Cut Frozen 10-Oz. Pkg. 2 FOR **33¢**

TOMATOES "Garden Fresh" Lb. **19¢**

Macaroni & Cheese Birdseye Frozen 8-Oz. Pkg. **21¢**

POTATOES "Crinkle Cut" Keith's 9-Oz. Pkg. **19¢**

BANANAS Golden Ripe Central American Lb. **12½¢**

CAULIFLOWER Birdseye Frozen 10-Oz. Pkg. **25¢**

POTATOES Colorado "Reds" 25 Lb. Bag **79¢**

RADISHES Cello Pkg. Each **5¢**

These Prices Good—Wednesday Through Saturday!

Piggly Wiggly

OUR VIEW

Anti-American Sentiment

THE HOUSTON CHRONICLE:

It was a year ago—on Jan. 23, 1958—when the Venezuelan dictator, Gen. Marcos Perez Jiminez, fled Caracas for the Dominican Republic after a two-day revolt in which more than 250 were killed and 100 wounded in the streets of Caracas and other cities. Since then a seven-man military junta ruled the country and set up the machinery for the general election in which Romulo Betancourt got 47 per cent of the vote in a three-way contest on Dec. 7. Betancourt took his oath of office last Friday and so peace and civil liberties ostensibly have been restored in Venezuela.

But what is the outlook? Communism was outlawed in Venezuela on Dec. 9, 1948, but when Perez Jiminez was overthrown the Reds moved in and, as of today many Venezuelan labor unions are Communist-dominated. Moscow-trained organizers are openly recruiting and it is estimated there are at least 100,000 dues-paying members of the party. Betancourt has disavowed connection with the Communists and ruled out Communist participation in his government, yet the Communist vote on Dec. 7 went for him.

Furthermore, in a statement after the election, Betancourt pledged that he would use his influence to achieve the Communist demand that the government's royalty on American oil producers be increased from 50 to 65 per cent.

The anti-American sentiment in Latin America which exploded in the face of Vice President Nixon last May is still very real. We know where it originates but we seem incapable of taking the proper steps to counteract and eradicate it. We may hope for the best in Venezuela under the new regime—but not without misgivings.

Russians Bounce Their Diplomacy

WASHINGTON (AP) — The Soviets are a bouncy bunch.

Last Nov. 27 Premier Nikita Khrushchev gave the Western Allies a get-out-of-Berlin-or-else warning.

Last Dec. 31 the United States, Britain and France suggested they and the U.S.S.R. have a Big Four meeting to discuss Berlin and the problem of Germany.

On Jan. 10 the Soviet Union sidestepped that idea by suggesting a 28-nation conference to discuss a peace settlement with East and West Germany.

On Feb. 16 the Big Three answered, brushing off the 28-nation idea, by proposing the American, Soviet, British and French foreign ministers meet.

On Feb. 24 Premier Khrushchev tossed that idea under the bed, saying a ministers meeting was a waste of time, and suggesting instead a summit conference.

On March 2 the Soviets replied formally to the West's Feb. 16 note by agreeing to an expanded ministers' conference while saying they preferred a summit meeting.

This may seem to mean a Soviet retreat and that the heat's off.

Not necessarily. First, the Big Three have to digest the latest Soviet move and give a reply.

They may lay down some new conditions or, if they don't and agree to a ministers' meeting, the Soviets may toss in new conditions to mess things up.

In short: What looked like a crisis building up to May 27—when Khrushchev wanted the Allies out of Berlin—may still be far from over.

It might seem heartening that the Soviets suggested that the foreign ministers start their meeting in April and talk for not more than three months.

Three months of talk — if everything was kept frozen by both the U.S.S.R. and the West until the talks ended — would carry the world past the May 27 point.

But talks so soon by the Big Four's foreign ministers raises a point which didn't appear in the Soviets' note but which they no doubt had in mind: In a conference which might last three months, who would do the talking for the United States? Secretary of State John Foster Dulles? Hardly.

He is in the hospital, fighting cancer, and at this moment no one seems able to say for sure when or whether he'll be back or whether he'll have to retire.

At any rate, almost certainly he wouldn't be ready for talks in April — at least for talks that would go on for months.

Who then would talk for the United States? Some one delegated to act for Dulles.

But such a delegate would be at a tremendous disadvantage and no one knows that better than the Soviets.

If Dulles was still secretary, even though not able to attend the conference but able to run foreign affairs, his delegate would be unable to make a decision or agreement unless it was dicated by Dulles thousands of miles away.

If before such a ministers' conference Dulles retired and a new secretary was appointed, the latter would be at a disadvantage anyway.

It would seem, for one thing, he'd need more than a couple of weeks to prepare himself.

Further, since President Eisenhower's confidence in Dulles has been extraordinary, it could hardly be expected he'd have the same amount of confidence in Dulles' successor.

So the new secretary would have to be second-guessed, probably, by Eisenhower, by Dulles if he was still able to give advice and Eisenhower wanted his advice, and by the State Department staff.

Treasury Forced To Back Inflation

WASHINGTON (AP)—The U.S. Treasury is promoting inflation of the money supply just as surely as if it were printing paper greenbacks.

The Treasury doesn't like this, of course, because it could lead to inflation of the whole economy. At the moment, however, it sees no clear way out.

Investor fears of rising interest rates and inflation have made it difficult — if not impossible — for Uncle Sam to borrow needed billions on a long term basis, or even for an intermediate period like five years. As a result, he has had to concentrate on getting short term loans which are much more inflationary.

Many of these loans, which come due in three months to three years, are kissing cousins of greenbacks and they create a paradox.

Uncle Sam has trouble getting less-inflationary long term loans, partly because of infl tion fears. So he borrows on a short term basis and thus reinforces the very fears which are compounding his problem.

For Secretary of the Treasury Robert B. Anderson, this is a bitter irony. Anderson is so vocal a foe of inflation that Sen. Paul Douglas (D-Ill) recentl accused him of being obsessed on the subject.

The Treasury chief is acutely aware that he, through his department, is helping to increase the inflation potential he decries. The secretary's dilemma stems from the fact that the banks are the principal source of short term loans.

Anderson has made a point of acquainting a number of recent visitors with the relationship between bank loans and inflation. He has done so in hopes of gaining missionaries for a balanced budget, which he regards as part of the basic solution to his problem.

The secretary begins by asking the visitor's opinion on "monetization of the debt." He has found that a surprising number of government and business leaders are puzzled by the term. In such cases, he launches into a simple explanation.

Assume the Treasury borrows a million dollars from a Washington bank. What is involved?

The Treasury gives the bank a piece of paper — a government security—which says Uncle Sam has borrowed a million dollars and will repay in so many years at a fixed rate of interest. Because the worth of this piece of paper is vouched for by Uncle Sam, it assumes real value and is listed among the bank's assets.

On the liability side of the bank's ledger is written an offsetting entry. The bank sets up a new deposit of one million dollars against which the government can write checks to pay its bills.

Anderson asks, where did the bank get this million dollars? Did it take the cash out of someone else's account and give it to the Treasury?

The answer is that it got the money from no one. It created one million dollars worth of credit on the strength of the Treasury's I.O.U.

At this point the visitor is apt to comment, "That's just like printing greenbacks, and I'm against that."

Carrying the illustration further, as soon as the government writes checks against that deposit, money which didn't exist before goes into circulation.

This is inflation of the money supply.

Monetization of debt doesn't have to be bad. Bank credit—another term for it—should expand in line with the growth of the economy. Otherwise there might not be enough money around to finance essential business operations and construction.

However, if bank credit outpaces economic growth, inflationary pressures build up.

Has this happened?

The active money supply is measured in terms of the total amount of cash plus deposits in checking accounts. At the end of 1958, the figure was just over 143 billion dollars compared with about 138½ billons a year earlier.

This was an increase of about 3¼ per cent and was approximately in line with economic growth, as measured by the gross national product.

Man Is Successful In Rebuffing Joy

NEW YORK (AP) — Curbstone comments of a Pavement Plato:

Man has one talent that separates him from the other animals —the art of making himself miserable.

He is the only animal that will turn his back on joy and make himself deliberately unhappy.

He is the only animal that invents his own troubles, manufactures unnecessary woes, and makes an industry out of feeling sorry for himself.

He is the only animal for whom too much is never enough.

Man survives the earthquake and the tornado, then lets himself be gnawed to death by mental gnats.

Times erodes man less than he frets himself away.

One of the things he yearns for most—prosperity—is the thing he seems least able to stand. It rots his endurance and mildews his bravery. There is considerable truth to the saying, "There is nothing yellower than a million dollars."

Certainly prosperity, more than conscience, makes cowards of us all today. No nation in history has known a greater, deeper, more widespread prosperity than the American nation has now.

But prosperity has made us petulant rather than content, uneasy rather than confident. Instead of confirming us in our strength, it has tended to make us more fearful of another's power. We doubt ourselves in ways we shouldn't. We seem, sometimes, less sure of ourselves than when times were harder.

The curse of prosperity isn't that we can't take it with us when we go. It is that prosperity doesn't seem to make us happy here, while we have it.

As a people we feel a bit betrayed and cheated because of an amazing discovery: "Money isn't everything." We always said aloud we knew this, but in our hearts we secretly felt that we just had enough money we would have just about everything we needed.

Crossword Puzzle

ACROSS

1. Siouan Indian
5. Cleopatra's attendant
9. Old Irish coin
12. Gradual diminution
14. Harem room
15. Do away with
16. Captured
17. Sp. dance
18. Safe
20. Drinking cup
21. Grampus
23. Dress the feathers
24. Metallic element
26. Trunk of human body
28. Siberian river
29. Female sheep
30. Carangoid fish
34. Military student
36. Rail
37. Sour
40. Umbrella part
42. Brim
43. Recapitulate
45. Light boat
47. Artificial language
48. Chian turpentine
51. Mournful
52. Exculpate
53. Prior in time
54. Proof-reader's mark
55. Winglike

DOWN

1. Lyric
2. General structure
3. Eight-sided figure
4. Ireland
5. Introduced from abroad
6. Turmeric
7. Emmets
8. Soaks
9. Scamp
10. Idolize
11. Eucharistic plate
13. Therefore
19. Petulant
20. Wire measure
22. Crouch in fear
25. Mother-of-pearl
27. Reserved
31. Garland
32. Short aria
33. River barrier
35. Diminishes
37. Originate
38. Fragrant tree
39. Lyric poem
41. Infant
44. Subject of a sermon
46. First name of National Recovery Act
49. Red deer
50. Pronoun

Solution of Yesterday's Puzzle

RID		SPAR		GRAB								
ACE		MILE		LAVA								
PER		ELECTIVES										
TRIPLE		ORDERS										
	SAL		CREE									
BAIT		SIDEREAL										
APO		NUDES		ADO								
RENDERED		FRET										
	OVER		BAN									
OMELET		SATIRE										
VAPORIZES		NAE										
AGER		EIRE		GIL								
LIES		SPED		SLY								

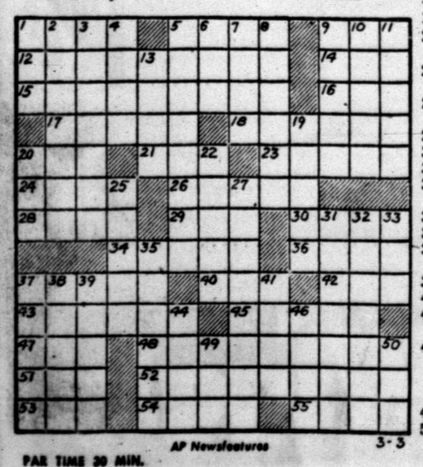

PAR TIME 30 MIN.

AP Newsfeatures 3-3

DENNIS THE MENACE

"I'M STILL SO EXCITED ABOUT THE BABY, HENRY, THAT I HARDLY KNOW WHAT I'M DOING THESE DAYS!"

MISS YOUR PAPER?

DIAL HI 3-5486

Before 6 weekdays—9:30 Sunday

JOE PALOOKA

MARY WORTH

THE SAINT

KERRY DRAKE

LITTLE LULU

DIXIE DUGAN

FERDINAND

GRANDMA

REX MORGAN

FURR'S

Food Club TOP FROST

Food Club DOLLAR SALE!

FOOD CLUB—the brand for quality. It's quality-controlled, yet yours for pennies less, too. Buy FOOD CLUB products and see!

PEACHES IN HEAVY SYRUP No 2½ CAN — Save 28¢ — 4 FOR $1.

TUNA Food Club, Chunk Style, Can ..... 4 for 1.00

PICKLES Food Club, Sour or Dill, 16-Oz. Jar ..... 4 for 1.00

CATSUP Food Club 14oz BOTTLE — Save 8¢ — 6 FOR $1.

PURE FRUIT PINECOT, PINEAPPLE, CHERRY **PRESERVES** 20oz. TUMBLER — 3 FOR $1.

APRICOT, PEACH, PLUM, GRAPE, STRAWBERRY

TOMATO JUICE Food Club 46 oz. CAN — Save 20¢ — 4 FOR $1.

FRUIT COCKTAIL Food Club IN HEAVY SYRUP No. 303 CAN — Save 25¢ — 5 FOR $1.

CONGRATULATIONS!

Here Are FURR'S CHECKERS OF THE YEAR Winners!

SUE BREWER
Lubbock
Winner of first place among 56 Furr's Super Markets is Sue Brewer, of the No. 3 store in Lubbock, Texas. Her Grand prize—a Norge Refrigerator.

Kent Case, Plainview, Tex. — Grace Sherman, Denver, Colo. — Pearl Chilcoat, Midland, Tex.

First place men's winner is Kent Case, Plainview. His prize, a 14-foot Lone Star Boat and Mercury motor.

Grace Sherman, Denver, wins second place among Furr's women checkers. She wins a RCA Portable TV set.

Third place winner among the women checkers is Pearl Chilcoat, Midland. She wins a Johnson Wax Floor Polisher.

KLEENEX 400 Count 29c Size ..... 4 FOR $1.00

JOY SUDS Bubble Bath 29c Size ..... 5 FOR $1.00

Woodbury Hand & Body **Lotion** 1.00 Size 2 for 1.00

Hytone **Envelopes** 39c Pkg. 3 for 1.00

Vitalis **Hair Tonic** 59c Size 2 for 1.00

Economy Size **Pepsodent** Tooth Paste with hair brush Free! 69c

Home Permanent Richard Hudnut 1.25 Size 1.00

• FRESH FROZEN FOODS •

ROLLS Mead's Fresh Frozen, Parkerhouse, 24-Count Pkg. ..... 5 FOR $1.00

Top Frost, Fresh Frozen **Grape Juice** 6-Oz. Can 6 for 1.00

Food Club, Whole Kernel **CORN** 10-Oz. Pkg. ..... 6 for 1.00

Food Club, Fresh Frozen **Baby Limas** 10-Oz. Pkg. 5 for 1.00

Food Club, Leaf or Chopped **Spinach** 12-Oz. Pkg. ..... 6 for 1.00

HENS Young, Fat, Tender, 2-3-Lb. Average, Lb. ..... 25¢

BACON Frontier 2-Lb. Pkg. ..... 98¢

Food Club **Shrimp** 2-Lb. Box 1.99

Food Club **Fish Sticks** 14-oz. pkg. 59¢

Food Club, Ched-R-Treat **Cheese** 2-Lb. Box 83c

U.S.D.A. Standard **Steak** Round, Lb. 89c

Food Club, Sliced **Cheese** ½-Lb. 31c

U.S.D.A. Standard **Steak** Pinbone Sirloin, Lb. 69c

Food Club, In Heavy Syrup **PEARS** No. 303 Can ..... 4 for 1.00

Food Club **KRAUT** No. 303 Can ..... 7 for 1.00

Liquid Topco 22-Oz. Can 2 for 1.00

Food Club, Solid Pack **TOMATOES** No. 303 Can ..... 5 for 1.00

Food Club **Apple Juice** 24-Oz. Bottle 4 for 1.00

Food Club, Cut **Green Beans** No. 303 Can 6 for 1.00

Food Club **Prune Juice** 24-Oz. Bottle 3 for 1.00

Food Club **Apple Sauce** No. 303 Can 7 for 1.00

Food Club, Red Sour Pitted **CHERRIES** No. 303 Can ..... 4 for 1.00

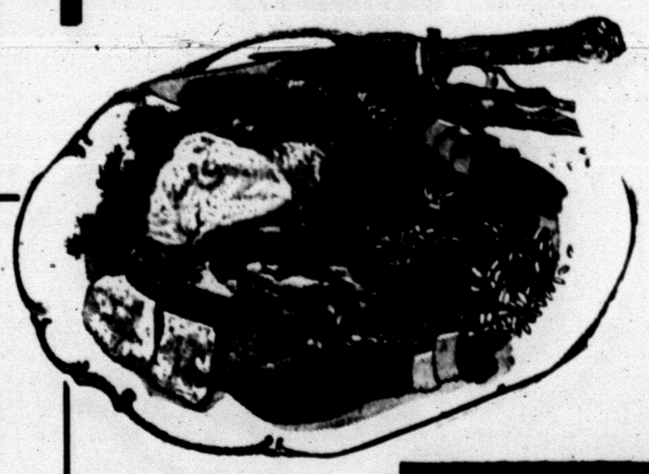

"Buy 'em in the bag!"

Furr's is featuring a group of your favorite fruits and vegetables in cello bags to provide you with greater economy, convenience, sanitation. Furr's fresh fruits and vegetables are always the finest!

Oranges Texas, Sweet and Juicy, 5-Lb. Bag 39c

Potatoes Colorado, U.S. No. 1 Red McClures 10-Lb. Cello Bag 39c

Grapefruit Texas Seedless White 5-Lb. Bag 39c

Apples Washington Winesap All Purpose, 4-Lb. Cello Bag 49c

Potatoes Colorado Red McClures, No. 1 25-Lb. Bag 79c

Save With FRONTIER STAMPS Double On WEDNESDAY (With 2.50 Purchase or more)

FURR'S

Fort Worth Man Is Elected To Head Press Association

EDINBURG, Tex. (AP) — The Texas Daily Newspaper Assn., representing 70 dailies in the state, winds up its 38th annual convention today with a full schedule of activities and a dinner tonight in nearby Reynosa, Mexico.

The association yesterday named Phil North, vice president of the Fort Worth Star-Telegram, its president for the coming year.

The out-going president, Calvin Clyde of Tyler, and his wife were honored Sunday night at a banquet here. Clyde is general manager of the Tyler Courier-Times and Morning Telegraph.

Elected vice president yesterday was C. H. Draper, comptroller of the Houston Post. Allan Engleman, editor and publisher of the Edinburg Review, was named treasurer.

W. R. Beaumier of Lufkin and Parker F. Prouty of Lubbock were named to the executive board. Beaumier is editor an publisher of the Lufkin Daily News. Prouty is president of the Lubbock Avalanche-Journal.

Beaumier, in a brief adress, appealed for support of freedom-of-information measures now before the State Legislature. "Not only must we have the support of daily and weekly newspapers," Beaumier said in his appeal, "we need all the aid we can get in this effort from radio and television."

Beaumier aded: "The public must be made aware of the necessity of these measures, which, after all, are for the public."

Ben Mitchel, president of Employers Casualty Co. of Dallas, used "Modern Management in Action" as the topic for yesterday's luncheon speech.

"Every organization has a character," Mitchell told the newspapermen. "Every organization has a climate. The climate in which an enterprise has to function can be left to chance or it can be planned, fostered and developed. How? By clarification and dissemination of basic philosophies, beliefs and policies.

Mitchell said skill in communicating ideas into other's minds and producing the result strived for are the most difficult of management skills.

The publisher of the Sherman Democrat, Albert Nibling, reported yesterday that an interim training program, in which journalism students gain actual newspaper experience, will have its greatest summer this year. Already, Nibling said, 32 students plan to work for Texas papers 10 or more weeks each this summer.

Houston Harte Jr., publisher of the San Angelo Standard-Times, outlined the association's sales promotion activities. Louis N. Goldberg, general manager of the Austin American and Statesman, made a legislative committee report.

Walter Humphrey, editor of the Fort Worth Press, said the association's next newspaper seminar will be devoted to sports and outdoor news sometime in January.

John Murphy, executive director of the association, reported that the aggressive approach to industry problems by the publishers in Texas "is setting a pattern for the nation." He read a report by Dick Dwelle, Athens Review publisher, on the advertising sales seminar.

Robert Gleason, director of the Southwest School of Printing at Huntsville, reported on the school's affairs.

Dr. DeWitt Reddick, acting director of the University of Texas school of journalism, outlined an experimental and development program the school plans during the coming five years.

Reddick said, "We must gear our classrooms more closely to the city rooms. We who teach journalism and you who practice it must share ideas."

The director of the school of journalism at Texas A&M College, Don Burchard, said his school would sponsor the first statewide organized training program designed to interest high school students and their teachers in the newspaper business. The program, he said, was set for Aug. 10-14.

TELEVISION LOG

TUESDAY PROGRAMS

KMID-TV Channel 2 – Midland

4:00—Comedy Time
4:30—2 Gunplay House
5:30—Cartoon Club House
5:45—NBC News
6:00—Sports, News, Wthr.
6:30—Susie
7:00—Goble-Fisher Show
8:00—Meet Mr. McGraw
8:30—Harbor Command
9:00—The Californians
9:30—Stage 7
10:00—News, Wthr., Sports
10:20—Top Tunes & Talent
11:20—Sign Off

WEDNESDAY
6:35—Morning Devotional
7:00—Today
9:00—Dough-Re-Mi
9:30—Treasurer Hunt
10:00—The Price Is Right
10:30—Concentration
11:00—Tic Tac Dough
11:30—It Could Be You
12:00—Playhouse 60
1:00—Truth or Conseq. (C)
1:30—Haggis Baggis
2:00—Dr. Malone
2:30—From These Roots
3:00—Queen For A Day
3:30—County Fair
3:45—Modern Romances
4:00—Comedy Time
4:30—Two Gun Playhouse
5:30—Cartoon Clubhouse
5:45—NBC News
6:00—Spts., News, Wthr
6:30—Martin Kane
7:00—Kruger Theatre
8:00—Kraft Theatre
9:00—Sea Hunt
9:30—This Is Your Life
10:00—News, Wthr., Spts.
10:20—Million Dollar Movie
12:00—Sign Off

KCBD-TV Channel 11 – Lubbock

3:30—County Fair
4:00—Channel 11 Matinee
5:30—Hospitality Time
6:00—News & Sports
6:10—Weather
6:15—Here's Howell
6:30—Dragnet
7:00—George Gobel (C)
8:00—George Burns
8:30—Sugar Foot
9:30—Bob Cummings
10:00—Real McCoys
10:30—News, Wthr., Spts.
10:50—Movie

WEDNESDAY
6:30—Con. Classroom
7:00—Today
9:00—Dough-Re-Mi
9:30—Treasurer Hunt
10:00—The Price Is Right
10:30—Concentration
11:00—Tic Tac Dough
11:30—It Could Be You
12:00—Playhouse 60
1:00—Truth or Conseq. (C)
1:30—Haggis Baggis
2:00—Dr. Malone
2:30—From These Roots
3:00—Queen For A Day
3:30—County Fair
4:00—Channel 11 Matinee
5:15—Tex. Curr. Studies
5:45—Hospitality Time
6:00—News, Sports
6:10—Weather
6:15—Here's Howell
6:30—Wagon Train
7:30—Price Is Right
8:00—Wyatt Earp
8:30—Rifleman
9:00—This Is Your Life
9:30—Steve Canyon
10:00—Restless Gun
10:30—News, Wthr., Spts.
10:50—Movie

CHANNEL 4-12-13

Station Programs Same—Except Where Channel Number Shown

4:00—Guiding Light
4:15—Take Five
4:20—Beauty School
4:35—Cartoon Circus
5:30—Wild Bill Hickok
6:00—13—News, Wthr. Feature Section
12—News, Wthr. Feature Section
6:00—4—Farm Editor
6:15—Doug Edwards
6:30—Patti Page
13—Pattie Page
4—Circle Four R.
7:00—13—Zorro
12—The Lawman
4—Zorro
7:30—To Tell The Truth
8:00—13—Arthur Godfrey
12—K.C. Wrestling
4—Arthur Godfrey
8:30—Show of Month
9:00—Garry Moore
10:00—News, Weather
10:30—13—L. Welk
4 & 12—Movie
11:00—Movie
12:30—Sign Off

Wednesday
7:30—Sign On
7:55—News West Texas
8:00—Captain Kangaroo
8:45—Morning News
8:55—Take Five
9:00—For Love or Money
9:30—Godrey Time
10:00—I Love Lucy
10:30—Top Dollar
11:00—Love Of Life
11:30—Search for Tomorrow
11:45—Home Fair
12:15—News
12:25—Take Five
12:30—As The World Turns
1:00—Jimmy Dean Show
1:30—Houseparty
2:00—The Big Payoff
2:30—The Verdict Is Your
3:00—The Brighter Day
3:15—The Secret Storm
3:30—The Edge Of Night
4:00—Guiding Light
4:15—Mark Steven
4:20—13—News
12—Cartoon Circus
4—Cartoon Circus
4:30—Cartoon Circus
5:00—Looney Tunes
5:30—13—Bugs Bunny
12—Bugs Bunny
4—Sugar 'n Spice
5:45—4—Looney Tunes
6:00—13—News, Wthr. Feature Section
12—News, Wthr., Feature Section
4—Cosden Farm Edit
6:15—Doug Edwards
6:30—13—This is Alice
12—This is Alice
6:30—4—David Niven
7:00—Keep Talking
7:30—Trackdown
8:00—The Millionaire
8:30—I've Got A Secret
9:00—U.S. Steel Hour
10:00—News
10:30—Dick Powell
11:00—4—Showcase
11:00—13—Showcase
12—Showcase
12:30—12—Devotional & Sign Off
12:30—Sign Off

KRBC-TV CHANNEL 9, ABILENE

TUESDAY
4:00—Com. Performance
5:30—Little Rascals
6:00—News
6:10—Weather
6:30—Dragnet
7:00—George Gobel
8:00—George Burns
8:30—Mac Kenzies Raiders
9:00—The Californians
9:30—Jim Bowie
10:00—News
10:10—Weather
10:15—Com. Performance
Sign Off

WEDNESDAY
6:30—Con'tl. Classroom
7:00—Today
9:00—Today
9:00—Dough Re Mi
9:30—Treasurer Hunt
10:00—Price Is Right
10:30—Concentration
11:00—Tic Tac Dough
11:30—It Could Be You
12:00—News & Wthr.
12:15—Little Rascals
12:55—Daily Devotion
1:00—Truth or Consequence
1:30—Haggis Baggis
2:00—Today Is Ours
2:30—From These Roots
3:00—Queen For A Day
3:30—County Fair
4:00—Com. Performance
5:30—Little Racals
6:00—News
6:10—Weather
6:15—NBC News
6:30—Wagon Train
7:30—On The Farm
8:00—Milton Berle
8:30—Bat Masterson
9:00—This Is Your Life
9:30—Men of Annapolis
10:00—News
10:10—Weather
10:15—Movie
Sign Off

ADMIT ONE

A ticket to many hours of entertainment and information!

Redeem Anytime From 6 a.m. to 11:00 p.m.

DIAL KSNY 1450
Radio Snyder

TRY OUR MUSIC ...IT'S DEELISH!

Dial HI 3-9322

BUSINESS SERVICE
Who Sell What & Where Is He?

BUTANE

Call Scurry Butane Company HI 3-3721 for prompt gas delivery. Sales & Services, domestic & commercial appliances.

ELECTRICAL

SERVING this area 10 years with dependable electric motor repair, rewinding and service. Canyon Electric, Big Spring Highway. Phone HI 3-6518.

FURNITURE

Frigidaire refrigerators, washers, Sylvania Television. Also large selection of quality furniture at King & Brown.

ANNOUNCEMENTS A

LOST AND FOUND A-4

LOST: Dark tan Pekingese Dog. Goes by the name of Penny. If found please call HI 3-4726.

LOST: one white faced hereford calf, about 250 lbs. If located, call HI 3-4313.

LOST RED heifer yearling. Last reported on Colorado City Hwy. at Railroad. Call HI 3-6473.

PERSONAL A-5

GERT'S a gay girl — ready for a whirl cleaning carpets with Blue Lustre. Barrow Furniture.

AUTOMOBILES B

AUTOS FOR SALE B-1

1957 Ford Ranchero. R&H. Standard transmission. 16,000 miles. $1,395. Cash. Phone HI 3-3155 before 9 A.M.

1954 MERCURY Two door sedan. Radio, heater, overdrive, new motor, new upholstery. Recently repainted. Good tires, solid Black finish. Phone HI 3-9515.

1954 FORD CUSTOMLINE six cylinder. Two-door, clean, new seat covers, radio, Heater. Standard transmission. $475.00. Dial HI 3-5079.

TRUCKS FOR SALE B-2

50 FORD HALF-TON Pickup. Four speed. Phone HI 3-9728.

FOR SALE: Cotton and seed haul this area. Trucks, trailers, permits and equipment. $6,000.00. Call or see Don Drum, HI 3-3560.

FOR SALE—TRADE B-10

FOR SALE: or trade, for older Car or Pickup. 58 Dodge. 16,000 miles. Call HI 3-5227.

FOR SALE or Trade: Three bedroom home. Fenced Back yard. $6,000.00 total Price. Trade for Late Model Car or Pickup. Call HI 3-4413.

BUSINESS SERVICES D

ACCOUNTS—AUD. D-1

INCOME TAX and bookkeeping service. 9 a.m. to 9 p.m. Ruby Banks, 2809 Ave. S. Phone HI 3-3354.

R. W. Webb Attorney and Income Tax Service. 1910 25th Street. Office Phone HI 3-6131. Residence phone is HI 3-3777.

INCOME TAX
Reasonable Price
Schiebel's
Service System
Room 109, Brownfield Bldg.
2425 Ave. S. Phone HI 3-4177

BOOKKEEPING
QUARTERLY REFORMS
Income Tax — Small Business Books kept weekly, monthly—your office or mine. Complete Business Services. Bert W. Dickenson. Office 3206 Ave. B. Phone HI 3-7694.

HOME CLEANERS D-8

LACY'S CARPET and Furniture cleaning and pest control service. Free mothproofing with carpet cleaning. Dial HI 3-4271.

FACTORY authorized sales and service for Electrolux. Free Home demonstrations call M. M. Mapes, HI 3-4722.

HATTERS D-9

HATS CLEANED and blocked. DeLuxe Cleaners. We deliver. Phone HI 3-3231.

PAINTING-PAPER D-11

Call C. R. Agee HI 3-4355 or HI 3-5122 for painting, paperhanging, texturing. Free estimates, courteous service. All work guaranteed.

Classified Ads Phone 3-5486

BUSINESS SERVICES D

TAILOR-CLEANERS D-18

UPHOLSTERY FURNITURE, Rugs, Carpets, Drapes and Mothproofing. DeLuxe Cleaners. Phone HI 3-3231 for free estimate.

MISCELLANEOUS D-26

STORM CELLARS: Any kind of new or repair work. No down payment. Three year terms. Phone HI 3-4975.

CADDELL'S WASHING MACHINE REPAIR Pick up and delivery wringer type and automatic. 1921 26th. Phone HI 3-3333.

CALL O. C. FLOYD for free estimates on concrete or tile work. Dial HI 3-7224.

CESSPOOL SEPTIC tank. Pierce Moffett, 2150 O'Neal Street, Snyder, Texas. Dial HI 3-7179 or HI 3-5684.

YARDS PLOWED: $3.00 hour minimum. Free estimates, satisfaction guaranteed. Roscie Williams. Phone HI 3-5732.

TERRACING or any type blade work. Free estimates, E. C. Nobles, phone HI 3-9440.

"MARK EVERY GRAVE"—Exclusive designs. Clemmer Monument Works, Anson Highway, Abilene, Texas. Phone OR 3-8881, or HI 3-5758.

EMPLOYMENT E

HELP WANTED FEMALE E-2

BEAUTY ADVISER: Become a beauty Adviser for famous Hollywood Cosmetic Company, and earn up to $5.00 an hour full or part time. I will show you how, your neighborhood. Mrs. Lillian Chandler 906—28th Street.

CAR HOP wanted at Sweet's Shop. Apply at 2305 Ave. G.

FURNISHED three room and bath house to rent in exchange for daily light housework. Prefer middle aged couple with no children, husband employed. Call HI 3-6508 or HI 3-5171.

WANTED: COOK to work part time. Apply in person at The Hickory House, Big Spring Hwy.

SALESMEN, AGENTS E-4

One of the largest multiple line insurance companies has openings for representatives. Excellent opportunity to build your own agency and enjoy above average income. May learn part time.

S. G. Philp Agency
2801 Ave. T
Snyder, Texas
Phone HI 3-4902

Farmers Insurance Group

WOMAN'S COLUMN H

CHILD CARE H-3

Will care for your children day or night. Mrs. Bama Davis. 803 29th Street. Phone HI 3-5605.

CARE FOR your children day and night. Free transportation. Mrs. J. C. Beavers. 501 25th Street. Phone HI 3-3935.

LAUNDRY SERVICE H-5

WILL DO IRONING in my home. 800 27th Street. Phone HI 3-5550.

SEWING H-6

SEWING: Dresses, shirts, upholstering, drapes, curtains, cover buttons, belts, buckles, buttonholes, monogramming. Phone HI 3-7614.

FARMERS EXCHANGE J

FARM EQIUPMENT J-1

H-Farmall and equipment, good condition. Reasonable. 9 miles east of town. H. W. Shepherd. Phone HI 3-4263.

LIVESTOCK J-3

Pigs for sale: Call H. L. Smallwood. Phone HI 3-4077.

Custom horseshoeing, breaking and training. 1706 Ave. Q.

FARM SERVICE J-5

CUSTOM PLOWING, one way listing, planting and combining. J. B. Early, Sr. Call HI 3-3668.

ONE WAY plowing, grain sowing, crop planting and listing. John Bruton, phone HI 3-7383 or HI 3-7438.

Grass Seeds for Sale. Buy from grower and save. Blue Panic, Side Oats grama, K. R. Bluestem, Indion Grass, Weeping Love, Blue Grama and other seed. H. R. Hundsnurcher, Rt. 2, Hermleigh.

MISCELLANEOUS J-6

WHITE ONIONS: I have them in boxes about 60 Lbs., $1.00 a box. I have enough for every man in the county. They won't be here long. Rig Motel—at Union Lamesa Hwy. Five miles West of Snyder.

MERCHANDISE K

BUILDING MATERIAL K-1

PAY CASH AND SAVE!

Strong Barn Corrugated Iron	$9.95
2x4 & 2x6 Good Fir	$7.45
1x6 Dry Pine Sheathing	$5.25
24x24 2 Lt. Window Units	$9.95
215 Lb. Comp. Shingles Economies	$4.85

VEAZEY CASH LUMBER CO.
Lamesa Hwy. Ph. HI 3-6612

HOUSEHOLD GOODS K-4

Phone HI 3-5342 if you want to buy or sell used furniture. Nichols Furniture and Upholstery.

Sewing Machines. Rentals, Repair Service, Supplies. Allen Sewing Machine Center, 1710 25th, Snyder. Dial HI 3-4812.

SEE GILES for new and used furniture. We buy and sell. 2012 Avenue S. Phone HI 3-6552.

AUCTION SALE: Every Saturday, 2 p.m. If you wish to sell anything, call us. Home Town Auction House. 1801—24th. Phone HI 3-9622.

FOR THE very best in vacuum cleaners, try Electrolux. Free demonstrations. Wayne Culvahouse, HI 3-3768.

ALL NEW FURNITURE: Admiral refrigerator, 12.6 cu. ft., automatic defrost, reg. $369.50 for $225.00. 36 inch range, reg. $169.50 for $99.00. 4-pc. bedroom suite, reg. $299.00 for $179.00. Foam rubber mattress and box springs, reg. $129.50 for $79.50. 5 pc. dinette reg. $69.50 for $42.00. Jackie Alford, 200 35th. Street.

ATTENTION! BIG LAWN OWNERS!
FOR SALE—New Excello 24-in. Riding Rotary Power lawn-mower. Regular price $325.00. Priced $225.00. 3120 Ave. T. Phone HI 3-9827.
Buy Now And Save!

MERCHANDISE K

NURSERY PLTS, FLOW. K-6

BARNYARD FERTILIZER: $5.00 a pick-up load. Call HI 3-6670 or HI 3-5732.

SPORTING GOODS K-8

ATTENTION Fishermen and campers. For SALE or TRADE: Camper to fit pickup chassis. Consists of bunk beds, cook stove with oven, butane system, ice box, cabinet space, sink. Butane tank included. Phone HI 3-5308.

MISCELLANEOUS K-11

Trash oan holders, clothesline poles, wrought iron work. Merritts Blacksmith Shop, Big Spring Hwy. Phone HI 3-8124.

GOOD TWO wheel Trailer for sale. See at 2110 26th Street.

FOR SALE: Small hand operating Remington Adding Machine. Like new, reasonable. Phone HI 3-5756. See at 404 32nd Street.

TRAILER HOUSES K-16

MIKE MAGEE MOBILE HOMES
Your Authorized Dealer For SPARTAN—"M" SYSTEM—SPARCRAFT Trailer Supplies and Accessories
We trade for anything
5% —Up to 7 years financing
On Air Base Rd.—Just Off Hwy. 80 West
Ph. OR 3-8451—Abilene, Texas
Ph. AM 3-3781—Big Spring

Wanted to buy used house trailers. If not a bargain don't call. Dial HI 3-4975 after 5.

WILL SELL equity in 1958 model trailer house for $450.00. Eight ft. by 45 ft. Second trailer from front. 2502 Ave. C.

FOR SALE: One two wheel wooden trailer with top also wire fencing. See at 2112 O'Neal Avenue.

FOR SALE: 1952 28 ft. Modern Trailer House. Phone HI 3-3129.

FOR SALE: Equalizing hitch for trailer house. See at 2105 21st. Street.

RENTALS L

BEDROOMS L-1

ROOMS: $6.00—$7.00—$8.00 per week. 2305 26th Street, 4 blocks west of bus station.

Nice front room in home of couple. Phone HI 3-3310.

FURNISHED APTS. L-3

EFFICIENCY apartments. 306 28th Street.

TWO ROOM and three room furnished apartments; also two bedroom apartments. Jack and Jack Realty. Phone HI 3-3452.

EAGLE MOTEL
Catering to commercial and working men. Maid service, free TV, wall to wall carpet, ceramic tile showers, air conditioned, panel ray heat and telephones. Reasonable rates by day or week.
1 MILE WEST OF SQUARE ON U. S. 180

Uptown Living. Bills paid, completely furnished. Telephone, television available. Three and one-half blocks West of town square. 2207 25th Street. Call HI 3-6323.

FOR RENT: three room furnished apartments. 1704 Ave. R.

Bar-V-Motel, near School, furnished apartments, motel rooms, panel-ray heat, and telephones. Reasonable rates. HI 3-3543.

Clean, Modern two-rooms and bath. $45. Bills paid. 316 25th Street.

Furnished apartments and bedrooms with maid service and carport. Lamesa Highway 180. Phone HI 3-6692. The Skyline Motel.

MODERN APARTMENT
In year 'round air conditioned building, completely furnished, carpeted, tile bath, electric kitchen. The very finest available. Rent $110.00 per month, all bills paid. Also available on long term lease.
The Canyon Co.
905-25th. St.
Phone HI 3-6311

FOR RENT two bedroom furnished apartment in Waymar Apartment Building. Lots of closet and storage space, air conditioned. 1917 Coleman, Apt. No. 3. Phone HI 3-6306.

FOR RENT: Furnished duplex apartment. Three rooms and bath, clean, with bills paid. 607-19th Street. HI 3-6959.

Nicely furnished two room apartment. Private bath, bills paid. J. A. Woods, 1511 Avenue R. Phone HI 3-3624.

NICELY FURNISHED one bedroom, living room, kitchen and bath. Water paid. $37.50 per month. 1907½ Ave. M. Dial 3-7034.

MODERN FOUR-room duplex apartment. Ave. R and Smith. Greenhill Addition. Childers Apartments. Phone HI 3-3320.

FURNISHED & UNFURNISHED APARTMENTS
One and Two Bedrooms
1. All utilities paid.
2. Newly Redecorated.
3. One block shopping center.
4. Catering to Singles & Couples.
BILTMORE APTS.

FOR RENT: Furnished upstairs duplex apartment. 2806 Ave. X. To see Dial HI 3-4592 or HI 3-6486.

CLEAN MODERN. Two rooms and bath. $45.00 bills paid. 316—25th Street.

UNFURNISHED APTS. L-4

FOR RENT: Two bedroom unfurnished duplex, 214 32nd Street. Phone HI 3-3323.

TWO-APARTMENTS, both unfurnished, located at 1909 Coleman. Call Gray's Style Shop or HI 3-4972.

For Rent: Two bedroom unfurnished duplex, 214 32nd Street. Phone HI 3-3323.

CREST APARTMENTS
Nice clean, well located two bedroom unfurnished apartments. Upstairs—$45 and downstairs—$55. For more information call HI 3-9873. See at 1907 Coleman.

Unfurnished three room duplex. 2806 Ave. X. To see Phone HI 3-4592 or HI 3-6486.

NICE TWO bedroom duplex apartment. Plumbed for washer. Inquire at 600½ 31st. St.

FURNISHED HOUSES L-5

FOR RENT — FURNISHED Houses — TRAILER Space. Bendix Washer. Bills paid. See J. A. Woods 1511 Ave. R. Phone HI 3-3624.

THREE ROOM furnished house located 2608½ Ave. U. Inquire at 2608 Ave. U.

LARGE TWO room furnished house. Bills paid, and large two room furnished apartment, bills paid $9.00 a week. 601 E. 20th. Dial HI 3-3627.

RENTALS L

UNFURNISHED HOUSES L-6

TWO BEDROOM and three bedroom unfurnished houses. Jack & Jack Realty. Phone HI 3-3452.

7 ROOM, 2 BATH unfurnished house; also, 2 bedroom furnished house, and one furnished apartment. Inquire at 2507 Ave. Z or call HI 3-4897 or HI 3-5292 after 4:30 p.m. Monday through Friday.

TWO BEDROOM house for rent. $65.00 a month. 510 32nd Street. Phone after 4:00 p.m. HI 3-6481.

THREE ROOMS and bath, unfurnished, $30.00 per month. Phone HI 3-6150 or HI 3-4252.

FOR RENT: Two bedroom house. Located 3704 Noble Dr. Phone HI 3-3694.

FOR RENT: Two bedroom unfurnished home. See at 116 Browning or call HI 3-6438.

FOR RENT: Unfurnished modern three room and bath house. Couple only. See owner 1209 26th Street.

FOR RENT: Two bedroom unfurnished house. 2405 Ave. N. Call HI 3-4186.

FOR RENT: Two bedroom and den, with fenced yard. At 418 29th Street. Phone HI 3-3456.

TRAILER SPACE L-9

TRAILER SPACE for Rent: Space for four house trailers, three miles north on Clairemont Road. Couples only. Phone HI 3-3934.

REAL ESTATE M

BUSINESS PROPERTY M-1

FOR RENT: 41x200 ft. lot with surrounding six ft. net wire fence, also shop building, 20 x 30 ft. Ideal for small construction co. etc. See T. C. Goss, Goss' Car Lot, Big Spring Highway.

HOUSES FOR SALE M-2

SIX ROOM house and bath on two lots on the Big Spring Hwy in Ira. Three room house to be moved. Phone HI 3-7611.

SHOP YOU SHOULD—BUT
See These Before You Decide

Three bedroom house, Southwest Snyder fully carpeted, custom drapes and spreads, dish washer, tile fence, priced right and can be refinanced.

Three Bedroom home, Highland Park, carpeted throughout, drapes, fenced yard, ooddles of extras and a new loan commitment.

Three bedroom home, Sunset Avenue, extra large kitchen, this house is in excellent condition. Lets take a look before it is too late.

Mrs. W. A. Wells
Mrs. Ray Keenan
Mrs. Bill Brown
JACK & JACK REALTY
Phone HI 3-3452 Phone HI 3-5642
611 East Highway

WHY RENT?
You can buy this 3 bedroom home with 1½ baths, central heating and cooling, dishwasher and nice lawn, for $1,100.00 down and $77.00 per month.
"Dont wait — — we sell em!"
H & H DEVELOPMENT CO.
503 E. Highway
Dial HI 3-9326

REAL ESTATE M

HOUSES FOR SALE M-2

FOR SALE: Two bedroom house with furniture. 311—35th Street.

FOR SALE by owner, owner going to Argentina, nice two bedroom house and furniture. Fenced in backyard, carport, paved street, close to school. See at 311—35th Street.

FOR SALE: Two bedroom house. Garage, fenced back yard. Across street from High School. Austin Avenue. Phone HI 3-3231.

DIGNITY and CHARM
in this home in OLD SNYDER. . . it's not an old home however; every room is spacious, it has carpet thru-out and in a wonderful location. $1250.00 down. Its the BEST buy in town!
H & H DEVELOPMENT CO.
503 E. Highway
Dial HI 3-9326

HOME
is the product we so proudly sell!
and it's a pleasure to offer this 3 bedrooms and den, plus large kitchen, 2 patios, storm cellar, fence, carpets and drapes. Both baths are BEAUTIFUL. It's a wonderful buy — with wonderful terms and priced at $21,000.00.
"Don't Wait - We Sell 'Em"
H & H DEVELOPMENT CO.
503 E. Highway
Dial HI 3-9326

NEW HOMES FOR SALE
2105 43rd Street—Now under construction a new 3 Bedroom, 1 Bath Brick G. I. Home. Some Lucky Veteran can pick his own color schemes and move into this new home in about 6 weeks with only $400.00 down payment. Monthly Payments only $81.00. This home is close to Stanfield Elementary School to be completed in September of this year.
2211 42nd Street—Ready to start a lovely 3 Bedroom, 2 bath FHA home on a large lot. 8 Weeks for completion and you may plan your own color schemes. This is one of the last lots available on wide 42nd street. Close to Elementary School, shopping area and park. Sales price only $13,750.00.
SCOTT & SCOTT REALTY CO.
1907 40th Street
Dial HI 3-6306 or HI3-6307

REAL ESTATE M

HOUSES FOR SALE M-2

BARGAIN: Modern three bedroom brick home located 2806 Ave. V, with 1,368 ft. of floor space. Large living room, separate dining room, kitchen, hall, and bath. Carpet on hall, living room and dining area. Tailored drapes, plenty of closet space. Nice attached garage with large storage closet. Large fenced back yard. T. V. tower. Lot 70 ft. by 100 ft. Landscaped. Immediate possession. Price $14,500. Will carry a large loan. For appointment phone HI 3-3897.

SOUTHWEST SNYDER
3306 Avenue U—Lovely 3 Bedroom, Den, 2 Bath Brick Home on extra large lot now nearing completion. Possession in 2 weeks. Carpeted, Central Heating and Refrigerated Air Conditioning. This is a wonderful home for some lucky people. Call us for an appointment today and be convinced.
SCOTT & SCOTT REALTY COMPANY
1907 40th Street
Dial HI 3-6306 or HI 3-6307

Large two bedroom home, perfect condition in Highland Park. New FHA loan. $1,150.00 cash plus closing cost.

Nice two bedroom home, detached garage, fenced backyard, corner lot, $250 down plus closing costs.

GEORGE J. AND LYDIA WEBB
PHONE
HI 3-5171 or HI 3-6508

LOTS FOR SALE M-4

FOR SALE: One lot 125 ft. front. Located in Indian Hills Addition in Snyder. Call Joe Melton Box 434, Colorado City.

WANTED
MEN and WOMEN
TRAINEES
TO TRAIN FOR POSITIONS AS WIRING SPECIALIST, TAB OPERATORS, MACHINE OPERATORS, SYSTEMS ANALYSIST, AND OFFICE AUTOMATION EQUIPMENT IN IBM MACHINE TRAINING
Persons selected will be trained in a program which NEED not interfere with present job. If you qualify, training can be financed. Write today to "Job Opportunities", c/o Machine Accountants Training Association, Box C-2, % Snyder Daily News. Return attached coupon.
Name .....
Address .....
City ..... Ph. .....
Business Ph. .....
Hrs. I work .....

FAULTY CARS CAUSE FATAL ACCIDENTS
SAFETY Check-Up NOW

DON'T DRIVE FROM THIS POSITION!
TODAY'S CARS DEMAND EXPERT CARE!
We Leave Nothing To Chance In Seeing That Your Car Is Road-Ready! Give Us An Opportunity To Prove Our Service Is Best!
OUR SERVICE DEPARTMENT GIVES S&H GREEN STAMPS
LAMB Chevrolet Co.
25th & Ave. H HI 3-5456

REAL ESTATE

On the edge of town—Three Bdrm and Bath hardwood floors, 2 Lots. Total Price $3250.00.

Nice large 2 Bdrm with hardwood floors corner lot—Colored bath fixtures. Total Price—$6500.00 Terms.

Have buyers for out of city limits property.

MERLE NEWTON REALTY
2612 Ave. F Phone HI 3-6928

FOR SALE: Four bedroom house. Equity $750.00, monthly payments $61.00. No closing cost. 2105 42nd Street.

CHARMING
2 bedroom home with EXTRA large rooms; Huge den with fireplace; Early American kitchen and breakfast room; water well; double garage; carpets and drapes; nice location. We LOVE it for $19,500.00. Can do some trading.
"Dont wait — — we sell em!"
H & H DEVELOPMENT CO.
503 E. Highway
Dial HI 3-9326

IMMEDIATE POSSESSION
Of this three bedroom, bath and half, central heat, plumbed for washer, and air conditioned. Buy small equity and assume loan balance, no closing costs. On pavement, near schools.

CLEAN
Two bedroom home, home with drapes and rug. Attached garage and fenced back yard. Plumbed for washer. Total sales Price $8300.00.

HIGHLAND PARK
Ready for a new owner. Two bedroom with attached garage, central heat, and fenced backyard. $300.00 cash down payment plus closing costs and move right in. In excellent shape.

WE NEED GOOD LISTINGS
To Build or Buy See
PINNELL REALTY CO.
1712 - 25th St.
HI 3-3524 HI 3-4569 HI 3-6556

COLONIAL HILL
Beautiful Three bedroom home, Two baths, Two car garage, lovely carpet and drapes; Landscaped and fenced. Out of town owner will sacrifice at $22,500. Easy terms.
Call JOE HAMPTON
with
H & H DEVELOPMENT CO.
503 E. Highway
Dial HI 3-9326

WE STILL HAVE LOADS & LOADS OF...

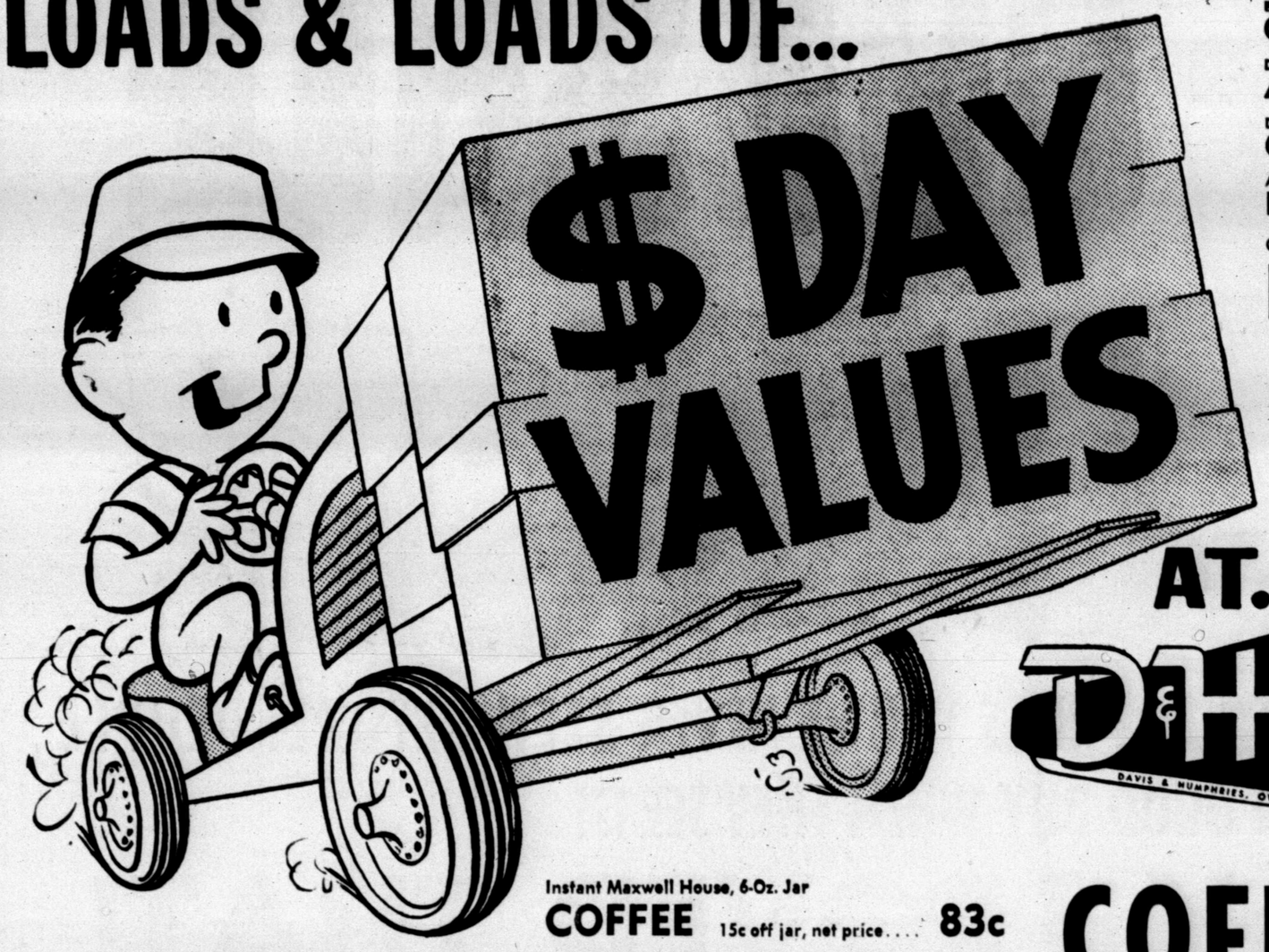

AT... D&H SUPER MARKET
DAVIS & HUMPHRIES, OWNERS & OPERATORS

Campfire, No. 300 Can
Peas . . . . . 8 for 1.00

Pineapple Grapefruit Drink, 46-Oz. Can
HI-C . . . . . 3 for 1.00

Betsy Ross, 24-Oz. Bottle
Grape Juice . . 3 for 1.00

Del Monte, Blended, No. 300 Can
Asparagus . . 3 for 1.00

Del Monte, Whole, No. 303 Can
Green Beans . . 4 for 1.00

Austex, No. 300 Can
Ham & Limas 3 for 1.00

Reg. or Barbecue, Brown Beauty, No. 300 Can
Beans . . . . . 7 for 1.00

Libby's, Deep Brown, 14-Oz. Can
Beans . . . . . 7 for 1.00

Baker's Chocolate, 6-Oz. Bag
Chips . . . . . 4 for 1.00

Baker's German, ¼-Lb. Box
Chocolate . . 4 for 1.00

Rosedale, No. 303 Can
Peas . . . . . 8 for 1.00

Swansdown, White, Yellow or Devils Food
Cake Flour 4 boxes 1.00

Calaripe, In Heavy Syrup, Elberta
PEACHES . . . . . 4 No. 2½ cans 1.00

The D&H Dollarama is still on! Stock your shelves while Dollar-Day Prices are still good and SAVE on your total food bill. Save S&H Green Stamps too . . . DOUBLE every Wednesday, with 2.50 purchase or more!

You'll be glad you planted DUTCH GLADIOLUS!

We just received a shipment of gladiolus in many colors and varieties from Holland.

10 to Ctn. **49c**

BARQ'S ORANGE
6 Bottle Carton **19c**

Instant Maxwell House, 6-Oz. Jar
COFFEE 15c off jar, net price **83c**

HTX Broken Slices, No. 2 Can
PINEAPPLE . . . . . 5 cans 1.00

Large Box
Trend . . 2 for 39c

Large Size, Liquid
Trend . . 2 for 59c

Northern, 80-Count Box Paper
Napkins 2 for 25c

Northern, 150-Count Roll
Paper Towels 20c

400-Count Box
Scotties 25c

16-Count, Tablets
Fenn A Mint . . 37c

Angel Skin, 2.00 Size, Plus Tax
Hand Cream . . 1.00

COFFEE Maryland Club 1-Lb. Can **69c**

PEARS Hunt's Bartlett Halves No. 2½ Can . . . . . **3 FOR $1.00**

MIRACLE WHIP Pint Jar **33c**

NEW POTATOES Hunt's No. 300 Can . . . . **2 for 25c**
PEANUT BUTTER Bama, 18-Oz. Refrigerator Jar **49c**
GRAPE JAM Par Pure Grape, 18-Oz. . . **27c**
CATSUP Sunny Hills, 12-Oz. Bottle **15c**
DOG FOOD Rusty, 16-Oz. Can . . . . **3 for 25c**
PUREX ½-Gallon **37c**

LEMONS California Sunkist Lb. **12½c**

ORANGES Texas 5-Lb. Bag **39c**

California
CALAVOS . . . . . ea. 10c

California, Green, 4 Dozen Size
CELERY . . . . . ea. 10c

Large Bunch
MUSTARD GREENS . . . ea. 10c

Fresh Bunch
GREEN ONIONS . . . . ea. 7½c

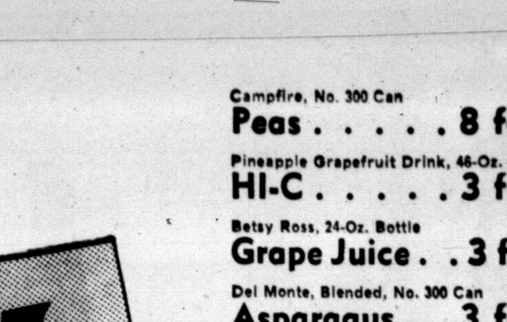

In keeping with D&H policy of stocking the finest quality meats for your table, we now are displaying FFA and 4-H Club lamb and beef purchased recently at the Jr. Fat Stock Show. Our buyer has purchased 40 lambs and 30 head of beef—over $8,000.00 of the finest meat for your selection.

4-H & FFA BEEF

Short Ribs . . . . lb. 29c
Loin Steak . . . . lb. 89c
Rib Steak . . . . lb. 79c

CHUCK ROAST 4-H & FFA Beef Lb. **59c**

Swift's Premium
SLICED BACON 49c

Sliced
BOLOGNA . . . . . lb. 49c

1-Lb. Pkg.
CATFISH FILLETS 59c

Nu Taste, 2-Lb. Box
CHEESE SPREAD 69c

LAMB Shoulder Roast FFA & 4-H Club Lb. **49c**

LEG-O-LAMB . . . . . lb. 79c
LAMB PATTIES . . . . lb. 69c

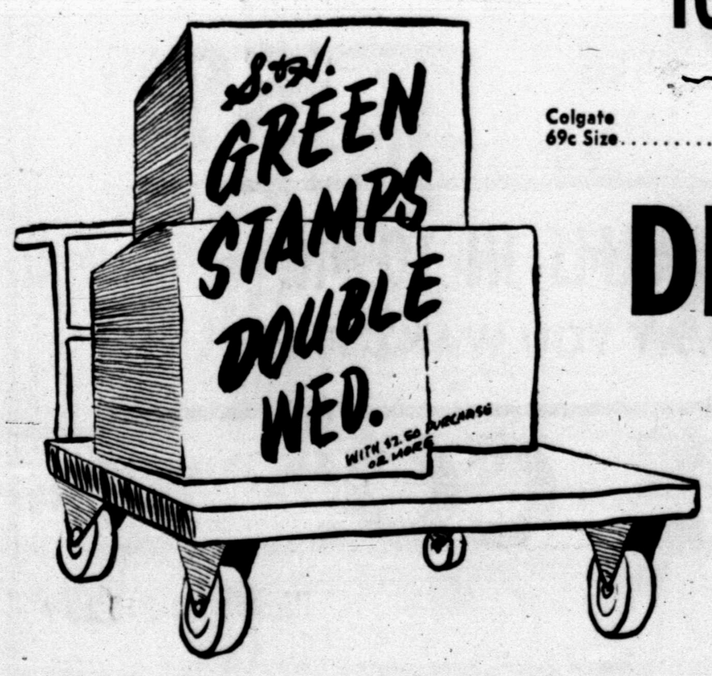

TOOTH PASTE
Colgate 69c Size **49c**

DRUMSTICKS Youngblood's Frozen Lb. **49c**

PINEAPPLE-ORANGE JUICE Dole, 6-Oz. Can, Frozen **19c**

Hills 'O Home, 10-Oz. Frozen Pkg.
BLACKEYE PEAS 19c

Campbell's, No. 1 Can
CREAM OF POTATO SOUP 2 for 39c

D&H SUPER MARKET
DAVIS & HUMPHRIES, OWNERS & OPERATORS

CLOSE OUT SALE

CLEARANCE!

YES SIR, WE'RE CLEARING IT OUT! AT PRICES YOU'VE NEVER SEEN BEFORE! PEOPLE KNOW A GOOD BUY WHEN THEY SEE IT!

YESTERDAY PROVED THAT!

THEY LOOKED AND THEY BOUGHT! COME OUT FOR A LOOK AND YOU'LL BUY TOO! THE PRICES ARE LOW!

Regular 189.95, 2-Pc.

Bedroom Suites $100.00

WE ARE

NOTICE: TO ALL BUILDERS
OUR PRICES ARE RIGHT!

HOTPOINT DEALERS

YOU NAME IT—WE GOT IT!

BIG VALUES

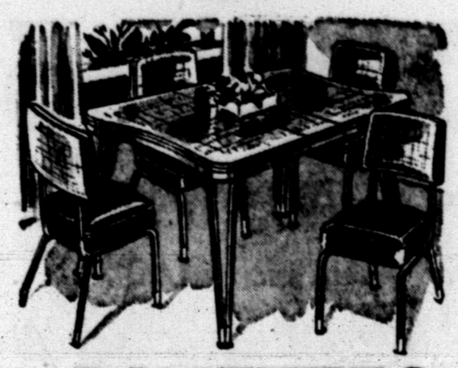

DINETTES

5 Pc. 39.95 7 Pc. 79.95 9 Pc. 99.95

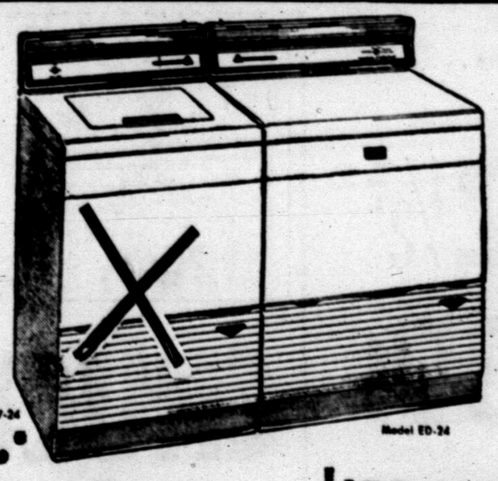

Model ED-24

FREE! FREE!

Register For This 279.95 Dryer To Be Given Away Sat. March 7th.

No Purchase Necessary
You Do Not Have To Be Present To Win!

'58 NORGE 4-WAY DRYER

- 4 different ways to dry
- 4 separate heats to choose
- New automatic "wrinkle-out"
- Exclusive 4-position Hamper-Door
- Super-fast at safe temperature
- Giant 21" blower fan
- Exclusive 3-way venting

BE ONE OF THE FIRST TO GET YOUR NAME IN THE POT!

BIG VALUES

SPECIAL SALE OF BEDDING

Western Bilt Foamex

10 Year Guarantee

REG. 119.50 Per Set—NOW..... $59.50

Regular 179.50

Living Room Suites $99.50

THE BEST TERMS IN TOWN!

MOSTLY ANYWAY YOU WANT THEM!

SNYDER FURNITURE CO.

4300 Big Spring Highway — "We Sell Retail At Wholesale Prices" — Phone HI 3-5259