Welcome, Aspermont And Tahoka Basketball Fans

TUESDAY

THE SNYDER DAILY NEWS

VOL. 17, NO. 253 SNYDER, TEXAS (79549) TUESDAY, FEBRUARY 21, 1967 EIGHT PAGES—PRICE 5c

Snow Gets On Weather Menu Today

Snow flurries dampened streets and sidewalks in Snyder this morning as cold weather embraced most of Texas.

The snow here this morning melted as it fell with temperatures in the middle to high thirties.

Early morning temperatures were down to freezing or below over most of the state except the extreme south.

Early morning marks plunged as low as 9 degrees above zero at Perryton and 13 at Dalhart in the upper Panhandle.

Readings at other points included Lubbock 18, Amarillo 19, Abilene and Childress 22, Wichita Falls 24, Longview and Tyler 25, Fort Worth and Texarkana 26, Dallas and Waco 27, Junction and San Angelo 28, Alpine 29, Lufkin 30, Midland and San Antonio 31, El Paso 32, Austin 35, Beaumont 38, Houston 39, Victoria 40, Corpus Christi 46, Brownsville 48 and Laredo 49.

Light snow peppered West Texas from Big Spring westward to the Pecos River and there were a few flurries around El Paso.

A little warming was predicted for northern areas of the state but another chilly night was in prospect for southern sections. Forecasters looked for another batch of cold air to invade the Panhandle by Wednesday while the rest of the state warmed a bit more.

County Buys Three Trucks

Scurry County Commissioners Tuesday accepted bids on trucks from Snyder Truck and Tractor Co. and from Les Francis Chevrolet Co.

The bid from Les Francis was for $2,656.78 for a new pickup for use in Precinct 4. The bid included allowance for a trade-in of a 1956 Model International pickup.

Bid of the other firm was for $3,225.53, and it provided for two trucks to be used in Precinct 2 and in Precinct 3. This bid also allowed for trade-in of a 1957 Model International truck and a 1958 Model Ford truck.

Commissioners also approved a request of the County Historical Survey Committee to erect a marker in commemoration of the oil industry on the southwest corner of the Courthouse lawn.

Also approved was the investment of $2,000 in mature school bonds with West Texas State Bank for one year.

WEATHER

SNYDER TEMPERATURES: High Monday 48 degrees; low, 25; reading at 7 a.m. today, 34 degrees.

North Central Texas: Partly cloudy and warmer tonight and Wednesday. Low tonight 34 to 40. High Wednesday 58 to 66.

Northeast Texas: Fair tonight, partly cloudy and warmer Wednesday. Low tonight 30 to 38. High Wednesday in 60s.

Northwest Texas: Possible light rain or snow in extreme south this afternoon. Partly cloudy and warmer tonight and Wednesday. Colder in north Wednesday. Low tonight 24 to 34. High Wednesday 54 to 64.

Coast: Small craft warnings are displayed for north to northeast winds 15 to 25 knots and gusty this afternoon tonight and Wednesday.

South Central Texas: Mostly cloudy tonight with occasional light rain and a few showers, mainly in south and near coast. Decreasing cloudiness and a little warmer Wednesday afternoon. Low tonight 30 in north to 48 in south. High Wednesday 62 to 74.

Southeast Texas: Mostly cloudy tonight with occasional light rain, mainly near coast. Cloudy to partly cloudy and cool with a few showers Wednesday. Low tonight 30 to 40. High Wednesday 55 to 65.

Southwest Texas: Cloudy and cool tonight with occasional light rain possibly changing to snow flurries in north tonight. Partly cloudy and a little warmer Wednesday. Low tonight 25 in north to 40 in south. High Wednesday 62 to 74.

West of Pecos: Cloudy and cool tonight. Clear to partly cloudy and a little warmer Wednesday. Low tonight 25 to 38. High Wednesday 56 to 68.

SNOW FLURRIES

CALLING FOR AID — Lt. Col. Ardie E. McClure, commander of the 1st Battalion, 8th Cavalry of the U.S. 1st Cavalry Division calls for aid as he helps wounded troops to evacuation helicopter near Bong Son, in South Vietnam about 290 miles northeast of Saigon. McClure landed in his helicopter and stayed behind while it flew the wounded out. With McClure is Pfc. Lyle Thomas, 20, of Bryson City, N.C. American troops and North Vietnamese fought a brisk battle in the area. (AP Wirephoto by radio from Saigon)

US Pilots Clobber Red Motor Convoy

SAIGON (AP) — U.S. pilots today reported their biggest bag of North Vietnamese convoy traffic in months, claiming 86 trucks destroyed or damaged as they headed south with war supplies.

In South Vietnamn widespread but small ground actions were reported Monday with American forces reporting 266 enemy killed and South Vietnamese troops claiming 76 more Communists killed in five engagements. U.S. Marines were credited with most of the American action.

The U.S. military command said American fighter-bombers caught a big North Vietnamese convoy of at least 127 large van-type trucks at the Mu Gia Pass Monday. U.S. pilots were diverted from other targets to join in the assault on the convoy.

The North Vietnamese apparently were attempting to push supplies through the mountain pass leading into the jungle-covered Ho Chi Minh Trail through Laos and down to South Vietnam.

The weather cleared in the southern part of North Vietnam Monday, and the U.S. command said more than 90 missions were flown. It announced the loss of one plane, a carrier-based F4 Phantom jet which was shot down by groundfire. The two crew members are missing, a U.S. spokesman said.

It was the 475th U.S. plane reported lost in combat over the north.

U.S. headquarters also announced that one plane went down Monday in South Vietnam, where American pilots flew 512 strike sorties against enemy positions.

The plane, an A4 Skyhawk, crashed after making a bombing run on a fortified position 30 miles southeast of Quang Ngai City on the central coast. A spokesman said ground fire was reported in the area. The pilot steered his plane out to sea, bailed out and was rescued by a U.S. Navy coastal boat, the spokesman said.

The long truck convoy at the Mu Gia Pass was first spotted by Air Force planes, then Navy and Marine fighter - bombers were called away from other targets to join in the assault.

Pilots reported numerous secondary explosions, indicating bomb hits on ammunition or fuel supplies.

Other Navy pilots reported destroying 20 railroad boxcars 10 miles south of Thanh Hoa.

In the ground fighting, U.S. Marines reported 214 Viet Cong and North Vietnamese killed in a series of small unit actions in the northern provinces of South Vietnam. American Army units accounted for the other 52 enemy dead, also in small scattered contacts. No major engagements were reported.

U.S. headquarters disclosed that elements of the American 1st Infantry Division were engaged in a new and so far uneventful operation called Tucson. A spokesman said several battalians of the division launched the drive Feb. 14 in an area 38 miles north-northwest of Saigon. The infantrymen reported killing 13 enemy so far while taking light casualties themselves.

The U.S. destroyer Maddox reported blasting a large Viet Cong ammunition dump 41 miles south of Saigon near the mouth of the Cua Dia river in the Mekong Delta. The destroyer's barrage of five-inch shells started two large fires in the dump and triggered more than 30 secondary eplosions which were visible from the destroyer seven miles away.

Mao Wields Olive Branch

TOKYO (AP) — Mao Tse-tung appeared today to be holding out a tentative olive branch to his foes.

The Ma-ocontrolled Shanghai newspaper Wen Hui Pao laid down a new line — endorsed by the official Peking People's Daily — that cadres who had committed crimes but decided to join Ma'os team should be given a prodigal-son welcome.

The paper said: "The fact that a cadre who has made errors can turn from his former adherence to the bourgeois reactionary line, can fight back fiercely against this line and rise up to make rebellion, shows that he has changed his standpoint. We must encourage this revolutionary action and absolutely not oppose it."

Japanese reports from Peking said the Communist party Central Committee has called a halt in the "prolonged struggle" against organized work-team supporters of President Liu Shao-chi and party General Secretary Teng Hsiao-ping. A Feb. 17 degree put up on the capital's walls summoned them to return to their original organizations to take part in the nationwide purge.

Reports filtering out of the mainland continued to tell of resistance to Mao.

One wall paper quoted by Japanese newsmen said Premier Chou En-lai declared recently: "At present Peking is wrestling with power seizure and the situation is tense. We must seize control in Peking first, and then we will take over the East China district, including Shanghai. Third is Tientsin, Hopeh, the Northeast and finally the Northwest and Southwest districts."

This outline of goals suggested that despite earlier claims, Mao's forces have not taken over either Shanghai or Peking completely.

Mao was said in the same poster to have sent Li Hsueh-feng, first secretary of the North China Bureau, to Tientsin to cope with disturbances there.

Mao was also portrayed as annoyed over continuing criticism sessions and ready to bring back into high positions party officials earlier denounced as antiparty or revisionist. Li Hsueh-feng was one of those criticized.

Time To Negotiate, Gavin Tells Senate

WASHNGTON AP) — Soldier-diplomat James M. Gavin said today the United States with "strong will and determination," can now negotiate for peace "confident that a free, neutral and and independent Vietnam can be established."

Gavin, a retired lieutenant general and former ambassador to France, said that the avenue to peace has been opened by the upheaval inside Communist China.

"We may now deal with Ho Chi Minh with some confidence that he is free of Chinese pressure and entanglement," Gavin told the Senate Foreign Relations Committee.

With that knowledge, he said, it should be possible to talk peace with Hanoi and the Communist National Liberation Front, seeking a Vietnam that would be guaranteed stability and neutrality by an international body.

"It will take strong will and determination to bring peace to Vietnam and to get on with the establishment of a free government, and the ultimate withdrawal of U.S. forces but it is a task we should undertake," said Gavin, now a Cambridge, Mass., businessman.

As he did one year ago, Gavin counseled against escalation of the Vietnam conflict.

He said the "decisive use of massive power" against North Vietnam, with seizure and occupation of Hanoi and Haipong, would be most dangerous.

"This might provide the very basis for bringing order into the Chinese situation, with a prompt and militant response to the aid of Hanoi," Gavin said.

He also spoke critically of American bombing in Vietnam.

"The bombing of North Vietnam has caused considerable civilian casualties, has not stopped the flow of supplies to the South, and has aroused the ill will of people throughout the world," Gavin said.

He also said the Viet Cong must now know it cannot win military victory against the present American forces in Vietnam.

"What is now needed is the political solution," he said. "Such a solution, promptly arrived at, will enable us to deal with affairs in other parts of the world, areas where our attention is sadly needed."

Meanwhile, an assault by some Republicans on President Johnson's "bridge-building" foreign policy proposals took shape in the Senate.

Candidates File In Area School Races

Candidates are filing for places on the ballot in Snyder area school board races, but so far the only contest reported is in the Ira District.

School elections will be held April 1 and the deadline for candidates to file is March 1.

At Ira Tommy Clements, Clarence Payne Floyd House and Jake Autrey are in the race for two places on the board. Autrey is the only incumbent in the race. His term and that of R. C. Howard expire this year.

At Hermleigh, Raymond Schwartz is a candidate for reelection, while Donald Tate and Olin Culp Jr., are in the race, making three in the race for three posts. In addition to Schwartz, the terms of Arthur Lee Pieper and Fred Campbell expire in the Hermleigh district.

Snyder has two candidates for two posts. O. K. Fletcher and Max von Roeder are in the race, with Von Roeder seeking his first elective term and Fletcher a newcomer to the school race. Von Roeder has been serving by appointment the past year.

The Hobbs School District, which has territory in both Fisher and Scurry Counties, has no candidates so far. The terms of James Nettleton and C. M. Hodges expire. Also, the unexpired term of Joe Easterwood, deceased, will be filled.

For the Scurry County board Perry Echols is a candidate for re-election in Precinct No. 3.

Moreland Is Elected SHS Council Head

Max Moreland, son of Mr. and Mrs. Dawson Moreland, was elected president of the Snyder student council Monday in a runoff election with Jimmy Ramage.

The original election also resulted in a tie between Royce Starnes son of Mr. and Mrs. Bill Starnes, and Jack Greene, son of Mr. and Mrs. Jack Greene, for the office of vice president. Both boys will share the office.

Sharon Carter earlier won a clear cut victory as secretary. She is the daughter of Mr. and Mrs. Garth B. Carter.

The new officers will serve during the next school year. All are juniors.

The council will attend the state convention in Laredo, March 16-18. Faculty sponsor is Miss Virginia Grove.

Brazil Counts 92 Dead In Floods

RIO DE JANEIRO, Brazil (AP) — At least 92 presons are dead and many thousands homeless in Rio de Janeiro and surrounding areas following two days of heavy rains and landslides, officials said today.

Gov. Francisco Negrao said at least 52 persons were killed in Guanabara State, which includes the city of Rio. Many of them died in the collapse of a house and two apartment buildings in a fashionable Rio suburb.

Another 40 persons — most of them children — were reported dead in Niteroi, capital of Rio de Janeiro State, which adjoins Guanabara. Communication difficulties with other hard-hit cities kept the official toll incomplete.

Walter de Almeida Castro, press aide to the governor of Rio de Janeiro State, said 2,700 persons were homeless in Niteroi and unofficial reports indicated more than 30,000 were without shelter in the state's southern region, where the Paraiba and Paria rivers were reported rising to record levels.

The government palace in the city of Rio said 3,600 were homeless. Many of them were from hillside slums where shanties collapsed under mudslides.

The city's Weather Bureau forecast that the rains would taper off today. It said 11 inches fell in the 48-hour period ending at noon Monday. Downpours in January left an estimated 600 persons dead.

Rescue teams recovered 24 bodies from the debris of the house and two apartment buildings which collapsed Sunday night in Rio but the engineer in charge estimated that possibly 50 persons were still buried in the rubble.

Beer, Fags, Sheep Dipping On Texas House Agenda

By LEE JONES

AUSTIN (AP)—Beer, cigarettes and sheep dipping were on the calendar but redistricting was on the minds of House members today.

The House faced its longest calendar of the session, including bills allowing the Animal Health Commission to set dipping requirements for imported sheep and permitting breweries to import beer in bulk for packaging and distribution to other states.

Also on the agenda in the House was a bill regulating tax stamping of cigarettes by distributors.

Still awaited was introduction of Gov. John Connally's liquor-by-the-drink bill, which he first proposed nearly three weeks ago.

House leaders hoped to learn more about the U. S. Supreme Court's surprise decision Monday rejecting the 1965 state House redistricting plan. Copies of the opinion were expected to reach Austin today.

The high court said Texas must return to a three-judge Houston federal court to justify population variances of up to 26 per cent between House districts.

This could lead to a divisive fight over districts that could severely damage the unity Speaker Ben Barnes has tried to create in the House.

Reapportionment to bring Texas closer to the Supreme Court's one-man one-vote standard could throw a number of members into possible reelection races against incumbents

High point of committee action Monday was Senate State Affairs Committee approval of a bill removing the exemption certificate provision from the Texas weekend closing law.

The law prohibits sales on both Saturday or Sunday of 42 kinds of articles and admittedly was aimed at discount houses which are open both days. Articles on the list may be sold, however, if the customer certifies in writing that an item is needed to meet an emergency.

Senators passed 28-1 Monday a bill prohibiting state and local government agencies to discriminate in hiring, firing and licensing on the basis of race, religion, color or national origin. The bill goes to the house.

By three votes, Sen. Dorsey Hardeman of San Angelo failed to bring up a bill putting into effect medical assistance for everyone on the welfare rolls. There were indications another try would be made in a week.

TSTA President Is Speaker Here

Sam M. Anderson, president of the Texas State Teachers Association, will be guest speaker here tonight at a meeting of Snyder and Scurry County Teachers.

The meeting, which is the regular February session of the Scurry County Unit of TSTA and the Snyder Classroom Teachers Association, is set for 7:30 p.m. in the Lamar Junior High School auditorium.

Anderson has served as elementary teacher and principal, high school principal, assistant superintendent and superintendent of schools over a period of some 35 years. He is now superintendent of Big Spring Public Schools.

He holds degrees from North Texas State University and Texas College of Arts and Industries. He also has done graduate work at Baylor University, the University of California and at Texas Tech.

He is a past president of the Texas Association of School Administrators, is a member of that organization's executive board, is president of the Texas Council for Exceptional Children and a life member of the State Board of the Texas Congress of Parents and Teachers.

He is active in church and civic work in Big Spring and his wife is a fourth grade teacher in the Big Spring school system.

SAM M. ANDERSON

Noted Author Killed In Vietnam

SAIGON, AP) — Bernard B. Fall, 40, one of the leading authorities on Vietnam, was killed today by a booby trap while covering an operation with U.S. Marines in the northern part of the country.

Auto Tag Sales Lag

The sale of new license plates at the county tax office is progressly slowly according to the number sold at this time last year, according to Don Adams, county tax-assessor-collector.

He urged area residents to purchase the tags early so as to avoid the last minute rush.

Price of the plates is based on the weight and type of vehicle. The tax office is located on the main floor of the courthouse.

Adams said only 1,800 plates have been sold this year compared with about 1,900 at this time last year.

Gasoline Import Hike Threatened

WASHINGTON (AP) — The government will move to force gasoline prices down by increasing imports unless oil companies show some evidence this week of a rollback of announced price increases, Undersecretary of the Interior Charles F. Luce said today.

Luce, heading government attempts to get to oil companies to rescind price hikes, outlined in an interview three steps the government might take to increase gasoline supplies:

— Reallocate to importers the quota of 30,000 barrels a day of petroleum products which the Defense Department currently is not using. The quota now is not filled as part of the administration effort to reduce the balance-of-payments deficit.

— Shift from domestic to foreign oil producers some Defense Department purchases now made for overseas use. The shift would put more oil on the market.

— Allow Commonwealth Oil Refining Co. to ship in more gasoline from its Puerto Rico refinery; increase the quota that Hess Oil Co. is allowed to bring in from its new Virgin Island refinery.

Should these steps prove ineffective, said Luce, the government could work to increase crude oil production by holders of leases on federal lands.

All the increases to date have involved gasoline prices east of the Rocky Mountains.

Italy To Burn Rare Old Stamps

ROME (AP) — In a stamp collector's nightmare turned into reality, the Italian government is putting a match to 57 million old postage stamps worth millions of dollars.

Destruction of 255 sacks of unsold stamps, issued between 1859 to 1963, began Monday and will continue four days.

The stamps are being burned to clean out the Postal Ministry's cupboard and prevent the philatelic deflation that would result if they were thrown into the market.

Possessors of valuable Italian commemorative collections could sigh in relief that the value of their specimens was being preserved. But the stamp burning was enough to make aspiring collectors wring their hands in anguish.

Postal administration officials are witnessing the daily burning in the Bank of Italy's special furnaces for destroying mutilated banknotes.

Turned to fine black soot Monday were the 1933 issue to commemorate the Rome-New York flight of Italo Balbo, the Fascist minister of aviation. They are worth $1,600 per stamp on the Italian philatelic market.

Incinerated with them were stamps of similar value marking the bimillenium of Horace (1936), the 150th anniversary of composer Gioacchino Rossini's birth (1942), the centenary of physicist Alessandro Volta's birth (1927) and 19th-century stamps from the last days of Rome as a Papal State.

Experts considered the Rossini commemoratives among the finest examples of stamp engraving and coloring in existence.

PUBLIC RECORDS

NEW VEHICLES

Danny Belew, Fluvanna, 1967 Chevrolet, from Les Francis Chevrolet Co.

R. L. Drum, Fluvanna, 1967 Chevrolet pickup, from Les Francis Chevrolet Co.

City of Snyder, 1967 International garbage truck, from Snyder Truck and Tractor Co.

G. G. Baron 1967 Ford, from Wilson Motors.

McCormick and Sons Oil Co., 1967 Ford flatbed truck, from Wilson Motors.

E. J. Gralick, Yukon, Okla. 1967 Pontiac, from Dick Mitchell Motors, El Reno, Okla.

MARRIAGE LICENSES

Daniel Garland Howell, Denver, Colo., and Linda Carol Tadlock, Snyder.

FILED IN DISTRICT COURT

Carolyn Taylor VS. Kenneth Taylor, divorce granted.

TEC Interviews Set For Feb. 28

Hugh McDonell, recruiter for the Great Western Sugar Company of Colorado, will be in the State Employment Office on the third floor of the Scurry County Courthouse Tuesday morning, Feb. 28, to interview applicants for field work, according to an announcement by local representatives of the TEC.

They said McDonell is recruiting out-of-state crews or family groups for employment in Colorado.

Persons interested may talk with McDonell during the morning of Feb. 28, beginning at 9 a.m.

THE SNYDER DAILY NEWS

Published Sunday morning and each evening except Saturday by the Feather Printing and Publishing Co., Inc., at Snyder Texas 79549

Entered as second-class matter at the Post Office at Snyder Texas

SUBSCRIPTION RATES: By carrier in Snyder 35 cents per week $1.50 per month. By mail in Scurry and adjoining Counties, one year $9.95. Balance of Texas one year $12.50. All other States $15.00

MEMBER OF THE ASSOCIATED PRESS

The Associated Press is exclusively entitled to use for republication, all news dispatches in this newspaper also local news published herein. All rights reserved for republication of special dispatches.

Shop Rite Board Meets

Sales totalling $201,523,896 during 1966 were reported at the board of directors meeting of Shop Rite Foods, Inc., operators of Piggly Wiggly Stores, at their quarterly meeting in Albuquerque.

The sales report and plans for expansion were presented by J. S. Reinhart, president and executive officer. Eighteen new stores are scheduled for completion during the year and several existing stores will be remodeled, the board was told.

The board declared a dividend on preferred stock of 51 cents per share, payable April 15 to stock holders of record March 31, and a dividend of 25 cents per share on common stock payable March 17 to stock holders of record March 3.

MARKETS

FORT WORTH (AP) — Cattle 450; calves 250; good steers 23.10, standard and good 21.00-22.40, utility 20.30; choice heifers 23.00, good 22.00-23.00; cows 17.70-19.40; standard and good calves 23.50-24.50; standard feeder steers 19.70, good 23.00-24.90; good heifers 21.60-22.30; standard 20.50; good steer calves 27.20, standard 24.00-24.80; choice heifer calves 23.60-24.10; good bull calves 23.10-25.20.

Hogs 150; 200-250 lbs 19.50-19.75, 240-280 lbs 19.00-19.25, 275-290 lbs 17.00-17.50, 177 lb 18.00; 340-650 lb. sows 13.00-15.50, 400-500 lbs 14.00-14.50.

Sheep 100; choice and prime wooled lambs 21.00, good and choice 20.00; good and choice wooled feeder lambs 17.00-17.25.

AUSTIN (AP)— Poultry steady. South Texas 15.40-15.50. East Texas 14.50-15.00.

Associated Press Stock Averages

	Indust	Rails	Util	60 Stocks
Previous day	446.0	178.8	153.8	315.4
Week ago	451.1	179.2	155.2	318.2
Month ago	445.3	175.9	156.3	314.8
Year ago	520.5	207.6	161.8	360.6

HOSPITAL NOTES

Chaplain: Don Browning

ADMISSONS: Rubye Hickman, Post; Shirley Wemken, 400 Thirty - first; Jeannette Ivey, 2211 Fortieth; Lawrence Culberson, Rt. 3; Jessie Thomas 2258 Sunset; Erma Robertson, Rt. 1.

DISMISSALS: Edna Lieb, Joseph Nachlinger.

Baptists Oppose New Liquor Bill

DALLAS (AP) — Gov. John Connally's proposal to legalize the sale of liquor by the drink has been termed "short-sighted and materially oriented" by the Texas Baptist Christian Life Commission.

The governor asked the legislature to legalize sale of liquor by the drink in order to raise tax money for needed programs. The move has been advocated to increase tourism.

The members of the Baptist commission also criticized the operation of private clubs in the state, saying the general public can get shots of whiskey under the "thinnest of guises" in most clubs.

The commission, which sets the guidlines in moral and social matters for the state's 1.8 million Baptists, met over the weekend in Dallas.

3 Deaths Ruled Murder, Suicide

PHARR AP)—Gunfire killed three persons Monday in what Dist. Atty. Oscar. McInnis described as a case of "double homicide and suicide."

Dr. Hubert Jones, about 80, died of a head wound soon after peace officers found him in bed with a .32 caliber pistol in one hand. He was a retired veterinarian.

Pistol bullets also killed Mrs. Jones, 79, a semi-invalid, and Mrs. Archie Gaddy of McAllen, a daughter-in-law of Mrs. Jones.

Fire Is Put Out

City Firemen extinguished a grass fire in an alley behind the 300 block of Thirty-fourth Street at 4:56 p.m. Monday.

TIGER THEATRE & CAFETERIA
"dine during movie time"
DIAL 37-2-12
MONDAY & TUESDAY
FAMILY FUN MOVIE
COME OUT EARLY — SEE IT FROM THE BEGINNING!
"THOSE MAGNIFICENT MEN IN THEIR FLYING MACHINES"
IN COLOR BY DELUXE

SHOP NIGHTS UNTIL 9 P.M.

Munden discount center

Big Spring Hwy. Open 9 A.M. - 9 P.M. Monday - Saturday

LOWEST PRICES IN SNYDER

NYLON CRAPPIE JIG
15c Value
Yellow — White
2 for 9¢

Snelled FISH HOOKS
Regular or Long Shank
25c Retail
All Sizes
9¢ Card

Minnow Pail DIP NET
25c Retail
Nylon
SAVE 9¢

FAIRWAY FLASHLIGHT BATTERY
D and C Size
20c Value
WOW! 9¢

LIGHTER FLUID
20c Retail
Kwik-Lite
While Supply Lasts
NO LIMIT! 9¢

SOAP BUBBLES
Includes Bubble Blower
Fun For All Kids
Big 8 Oz. Bottle
19c Size
Good Selection
9¢

Screwdriver
3/16 x 4"
25c Retail
HURRY! 9¢

Rolaids ANTACID MINTS
Roll Of 12
15c Retail
SAVE! 9¢

Waffle Weave Regular Size
DISH CLOTH
20c Retails
NO LIMIT! 9¢

Cereal Bowl
Plastic 6-Inch
Turquoise — Beige
20c Retail
9¢

Adding Machine Tape
Standard Size
25c
NO LIMIT! 9¢

Pennworthy Satin Finish
ENVELOPES
Letter Size
15c Retail
White
NOW! 9¢

SCRIPTO Ball Point PEN
T-449
SAVE! 9¢

BUD VASE
9-Inches Tall
Clear Glass
20c Retail
9¢

Pocket Or Purse Comb
Nylon Unbreakable
Your Choice
25c Retail
WOW! 9¢

WRIGLEY'S GUM
PLEN-T-PAK
Spearmint Doublement
Juicy-Fruit 17c Seller
9¢

Rubbing ALCOHOL
Pint Size
29c Retail
NOW! 9¢

BOBBY PINS
60 Black Bronze
25c
While Supply Lasts
CARD 9¢

Nylon Stretch HEAD-BANDS
Choice of 6 Pretty Colors
29c Retail
SAVE! 9¢

Self-Polishing
Black — Brown — White
29c Value
Buy Several
9¢

EPSOM SALT
1-Pound Box
27c Size
HURRY! 9¢

NEW BATH SIZE
Jergens LOTION MILD SOAP
20c Value
LOOK! 9¢

DuPont Nylon Adult TOOTH BRUSH
29c Seller!
IT'S GREAT! 9¢

TRIM NAIL CLIPPER
25¢
SAVE! 9¢

THREAD
Mercerized
Choice of 20 Colors
Excellent Quality
19c Retail
DON'T WAIT! 9¢

MAPPING OUT PLANS for a couples bridge benefit for Friday, February 24th at 7 p.m. in the community room of Snyder National Bank, are Ida Stokes, Wanda Eicke, Charlene Sims and Dean Blankenship. Members of Gamma Upsilon Chapter of ESA are hosting the event as a welfare project of their sorority. Prizes will be awarded along with a door prize. The public is invited to attend.

WOMEN

WOMEN'S CALENDAR

TUESDAY

Art Guild Study Club, 7:30 p.m. at Texas Electric office. Inez Lowery hostess.

Family night at Country Club. Activities start at 8 p.m.

Toperettes meet at Stanfield cafeteria at 7 p.m. Visitors welcome.

Snyder Classroom Teachers Association and Scurry County Texas State Teachers Association joint meeting at Lamar High; Sam Anderson of Big Spring, president of Texas State Teachers Association, guest speaker; 7:30 p.m.

Beta Sigma Phi meets at 7:30 p.m. at the home of Patsy Elliott.

THURSDAY

Snyder Garden Club, 9:30 a.m. at Martha Ann Woman's Club with Mrs. J. H. Hamblen and Mrs. Wayne Boren, hostesses.

Snyder Duplicate Club, 1:30 p.m. at Martha Ann Woman's Club. Open.

FRIDAY

Friday duplicate bridge at Country Club, 9:30 a.m. Open.

El Feliz Club meets at 2 p.m. at Sallie's Cafeteria with Mrs. S. A. Tibbets hostess.

SATURDAY

Alpha Study Club covered dish luncheon. Miss Myrtle Harrell, hostess.

SUNDAY

Duplicate bridge at Country Club, 1:30 p.m. Open.

School Menu

WEDNESDAY
Fried Chicken with Gravy
Creamed Potatoes
English Peas
Hot Rolls
Fruit Jello with Orange Slices
Milk

THURSDA Y
Beef Patties and Gravy
Macaroni & Cheese
Buttered Spinach
Pickle Slices
Hot Rolls
Apple Crunch
Milk

FRIDAY
Fish Sticks with Catsup
Buttered Corn
Fried Okr.
Cabbage Relish
Cornbread & Butter
Frosted White Cake
Milk

Auxiliary Concludes Safety Program

On Monday the safety program being given the Lincoln School 4-H Club, by members of the Ladies Auxiliary of the Police Department was concluded.

Seventeen children and leaders, Mrs. Ben McNulty, Mrs, Roy Guest and Mrs. George Coe were present. A question and answer session was held, summarizing the entire safety program. Awards were given for the two best posters.

Valentines and treats were enjoyed at the climax of the meeting.

Nurses Meeting Held Monday

LVNA No. 50 met in the dining room of Cogdell Hospital recently. For the program Fire Chief Alfred Kohl showed a film on civil defense.

Maggie Barnes, president, presided during the business meeting. A donation of $5 was given to the Humble - Smith School. A project was discussed to make money for the division.

Officers Maggie Barnes, president, and Millie Tutor, vice president will attend the President's Council in Austin, Feb. 24, 25 and 26.

The next meeting will be a pot luck supper at the home of Verlyn Aycock.

Members present were Mrs. Barnes, Dorothy Cox, Violet Carter, Nola Fenter, Millie Tutor, Martha Floyd, Marjorie Tyer Hazel White, Vera Stansell, Verlyn Aycock and Lanonis Weimer.

Pot Roast With Onions

If your husband enjoys beef pot-roast with a lot of onions, use condensed onion soup as the cooking liquid right along with sliced or whole onions as a vegetable cooked with the meat.

Use a wide spatula or a pancake turner to remove drop cookies from the pans after baking. Cool the cookies on wire racks.

P-TA Plans Spring Conference

Plans are being made for the Twelfth Annual 18th District Parent Teachers Association Spring Conference on Tuesday, April 25, 1967 to be held in Abilene, Texas. A meeting was held in the home of Mrs. J. M. McClardy on February 16th. The members of the Executive Board present were: Mrs. M. F. Garland Williams, of Rotan; Mrs. W. D. Sims, Aide to the President, Mrs. Elmo Crowder, Parliamentarian, of Snyder; Mrs. Donald Love, Vice President, Mrs. D. R. Monson, Publicity, of Paducah; Mrs. Fred Brown, Vice President, of Haskell; and Mrs. Kenneth Whisenant, Vice President, from Abilene.

The theme of the conference is "Today's Issues and Responsibilities, PTA Moves Forward for Children and Youth." The State First Vice President will give the address "New Trends in Education: PTA Moves Forward."

New officers for the next three years will be elected during this conference. All members and interested people are urged to attend.

H-D Clubs Make Plans

Scurry County Home Demonstration met with 17 women present, and Mrs. L. C. Drum presiding.

Mrs. Clarence Moore opened with a reading "Rays of Sunshine." Minutes were read and approved, and roll call was answered by six clubs.

Mrs. E. M. Ashley, THDA chairman urged the group to support the District THDA meeting to be held in Snyder at the First Baptist Church on April 13. Chairmen were appointed as follows; Mrs. Agnes Sorrells, decorations; Mrs. Floyd House, publicity; and Mrs. McMillan song leader. Cookies for the meeting will be furnished by seven H-D Clubs in the county.

A motion was made and passed that one Home Demonstration Club be responsible for an educational booth at the Scurry County Fair each year.

Drs.
Blum & Nesbit
OPTOMETRISTS
Members Texas
Optometric Ass'n.
Eyes Examined lenses prescribed or Duplicated.
Contact Lenses
Phone HI 3-3992

Office Will Be
CLOSED
All Day
Wed., Feb. 22nd
To
Complete Renovations
Drs.
Blum & Nesbitt

PRICES GET THE AX DURING
HATCHET DAYS
Like George, We Cannot Tell A Lie
THESE ITEMS MUST GO!

BABY CAPS - SOX	2c
DIAPER PANTIES	22c
LITTLE DRESSES	22c
PURSES	42c
SHIRTS	82c
PRE-TEEN BRAS	82c
BOY'S TROUSERS	1.22
GIRL'S CORDUROYS	1.22
GIRL'S BLOUSES	1.22
BOY SETS	1.22
MANY BABY ITEMS	1.22
BABY SETS - SWEATERS	2.22
BOY'S SPORT JACKETS	2.22
LITTLE BOY COATS	3.22
DRESSES	3.22
GIRL'S COATS	4.22

— BROKEN SIZES —
PRICES GOOD WED. THRU SAT.
Lad & Lassie Shop
1810 27th St. Phone HI 3-7591

With Every Purchase At Rainbow You Get Valuable
BUCCANEER S-T-A-M-P-S
Double On Wednesday With Purchase of $2.50 or More

EGGS Grade "A" Small 3 doz. $1.00
SUGAR 5 LBS 49c
MILK Gandy's 2% Homo ½ Gallon 2 FOR 89c
Mellorine Gandy's ½ Gallon 39c
Crackers Shurfine Lb. Box 19c
Shortening Swift Jewel 3 Lbs. 59c

Hunt's, 300 Can FRUIT COCKTAIL	2 For 51c
Shurfine Cut GREEN BEANS 303 Can	2 For 49c
Canary VIENNA SAUSAGE	2 Cans 27c
Food King NAVY BEANS 300 Can	2 For 27c
Carlo's HOT TAMALES Doz.	79c
Shurfine LUNCHEON MEAT 12 Oz.	55c
Shurfine SAUERKRAUT 303 Can	2 For 41c
Food King PINTO BEANS 300 Can	2 For 29c
Del Monte Jalapenos PEPPERS 11¼ Oz.	43c
Crown PEANUT BUTTER Lb.	43c
Wes Tex CRYSTAL SYRUP Qt.	65c
Soflin TOILET TISSUE	10 Rolls 79c
Soflin NAPKINS 200 Count	29c
Old English Lemon Oil FURNITURE POLISH 24 Oz.	39c
Roxey DOG FOOD	5 Lbs. 59c
Parkerhouse ROLLS 24 Count	19c
Sea Star FISH STICKS 8 Oz.	19c
U. S. No. 1 YAMS	2 Lbs. 29c
Ruby Red GRAPEFRUIT Each	5c
Bubble Carton TOMATOES 14 Oz. Each	19c
Russet POTATOES	10 Lbs. 49c
Fresh PORK STEAK Lb.	49c
Wright's FRANKS	2 Lb. Cello Bag 69c
Semi Boneless, Fresh PORK ROAST Lb.	49c
Lean Beef and Suet GROUND MEAT	3 Lbs. $1.
Seven Cut Chuck STEAK Lb.	49c
Good Sliced BOLOGNA	3 Lbs. $1.00
Arm Round Bone Roast or SWISS STEAK Lb.	59c
Country Style, Dry Cured, Whole HAMS 14 to 16 Lbs. Lb.	49c
Plenty of Meat, Pork BACKBONE Lb.	49c
Sliced Free of Charge, These are not salty, Whole PICNICS Lb.	39c
Extra Lean, Pork TENDERLOIN Lb.	89c
Wrapped In Bacon, Fillet Mignon STEAK Lb.	$1.85
Pure Pork SAUSAGE	3 Lb. Bag $1.00
BACON	2 Lbs. $1.23

HOT BONELESS BARBECUE
FISH! FISH! FISH!
Flounder, Trout, Red Snapper, Shrimp (Jumbo), Oysters . . . Arrive Tuesday or Wednesday According to Train Schedule.
GRADE A FRYERS . . . We Will Meet Competition.
This is a first grade Bacon, Golden Crisp, Sliced

REGISTER FOR DAILY JACKPOT—NOW WORK $120.00

RAINBOW MARKET
1614 25th STORE HOURS 7 A.M. to 10 P.M. — 7 DAYS A WEEK Phone HI 3-3802

McNamara's Words Are Answer For Both Sides

By JAMES MARLOW
AP News Analyst

WASHINGTON (AP) — The Johnson administration has put itself in a position where it can mollify the "hawks" and comfort the "doves" if it should decide to call off the bombing to get peace talks started in Vietnam.

Secretary of Defense Robert S. McNamara laid the groundwork for it, intentionally or not, in testimony he gave senators late last month although it wasn't made public until this week.

The North Vietnamese have demanded an end to the air war before any peace discussion can begin.

When the United States resumed the bombing of North Vietnam Feb. 13, after a six-day pause during the Vietnamese lunar new year, President Johnson gave various reasons.

He said the renewed bombing was necessary "in fairness to our own troops and those of our allies." He said he had hoped the pause would induce North Vietnam to seek peace but, instead, it used that period to supply its troops in South Vietnam.

The resumed bombing, as in the past, was restrained and not all-out, which didn't please the "hawks" who have called for far heavier bombing. At the same time it irked the "doves" who want no bombing done at all.

But McNamara told the senators the bombing of North Vietnam has failed to reduce significantly the infiltration of men and materials into South Vietnam.

And to those who want the bombing stepped up, McNamara gave this answer: There is no bombing he could conceive of in the future which would significantly reduce the flow of men and materiel into the south.

If now, under domestic and world pressure, the Johnson administration should stop the bombing as a condition for peace talks, it can tell the "hawks" it wasn't giving up much since the bombing didn't cripple the north anyway.

At the same time it can argue it made a great concession toward peace because McNamara also told the senators that, despite his reservations, he believes the air campaign had been successful when viewed against this country's stated objectives in bombing at all.

He listed these as the objectives: (1) increasing the morale of the South Vietnamese; (2) increasing the cost to the north for its infiltration; and (3) raising the political price paid by the north to continue the campaign in the south.

"Those were the stated objectives we had in mind," McNamara said, "and we have accomplished them."

Thus the bombing in one sense can be interpreted as a bargaining tool and, in another, as a necessity. And, in turn, McNamara's testimony can be interpreted as presenting both views, just in case.

It is unlikely McNamara gave this testimony without first getting Johnson's approval since, while claiming success for the bombing in one way, it admitted the bombing was ineffective in some vital ways.

This admission gave ammunition to the critics opposed to any bombing.

On the face of it, McNamara's testimony can't be taken as preliminary to an intention by the Johnson administration to stop the air war without any signal from Hanoi that, once the bombing stops peace talks can begin.

But, with McNamara's statement on the public record, the Johnson administration has a handy answer to the critics on both sides if and when it stops the air raids.

'Ulysses' Appears Headed For New Censor Trouble

EDTOR'S NOTE — James Joyce's novel "Ulysses" beat a censorship attempt in 1933 when it came to the United States. Now the epic's movie version faces the same sort of trouble. Raymond J. Crowley, who covered federal Judge John M. Woolsey's landmark decision on the case in 1933, tells about the new problems.

By RAYMOND J. CROWLEY

WASHINGTON (AP)—James Joyce, whose epic "Ulysses" won a famous legal victory over censorship 34 years ago, appeared to be headed today toward posthumous trouble with a police censor named Murphy.

The premiere of the movie version of "Ulysses" is scheduled in selected theaters around the country March 14. Here and there obstacles have arisen.

One is in Chicago, where the police department has a film review section. Distributors of the movie say they have refused to show the film in advance to the police censors. Sgt. Robert Murphy of the film review secton says that if they don't they risk a crackdown.

Sgt. Murphy said in a telephone interview that a city ordinance provides that nothing shall be shown on the screen without a permit.

Asked if he ever read the book he said: "No. But I guess it wouldn't have any effect on a man of my age. I'm 56 and I have 11 kids and 12 grandchildren. I don't even need the Catholic Index of Books to keep me straight.

"From what I hear, Joyce was in a class with that fellow Behan, with no concept of whats obscene."

The reference was to the roistering Irish author Brendan Behan, who wrote the play "The Quare Fellow" and other works, and died in 1964 at the age of 41.

Maryland has a Board of Motion Picture Censors, the only state agency of its kind left in the country. There is a possibility of a legal clash in that state also.

Elwood Gebhart, executive assistant to the board, said unless the film is submitted in advance the board would be required to act under the law. "It may be a classic, and I'm no prude, but there is a limit," he said.

In New York, a spokesman for Walter Reade-Sterling, Inc., which is distributing the film in this country, said it is refusing to show it to the Maryland board.

"That battle has been fought once, he said.

That was a reference to a 133 New York court case in which federal Judge John M. Woolsey allowed the book into the United States. He said that while it "is somewhat emetic nowhere does it tend to be an aphrodisiac."

Joyce responded to that review by remarking that the judge was "not devoid of a sense of humor."

The movie, directed by Joseph Strick, was filmed in Dublin. Last Wednesday the film was passed without any cuts through the U.S. Customs at New York. Irving Cushman customs official, explained that recent Supreme Court decisions protect all movies expect those without any "redeeming social value."

Junior Editors Quiz on SPHINX

QUESTION: *Why did the Egyptians build the sphinx?*

• • •

ANSWER: We think of the great mysterious figure which sits so majestically on the desert sand at El Giza in Egypt as THE sphinx, as if it were the only one. Actually, a great many more sphinxes were drawn or carved in ancient days. Our picture shows, beside the main one, two other examples. A sphinx was a mythical imaginary animal which usually had a man's head on the body of a lion. The ancient artists often created such mythical creatures, because by doing so they could make symbols, especially those of royalty and power. To put a man's head on the body of a lion, was to suggest that the man had the tremendous strength of the lion's body. The Great Sphinx at El Giza is supposed to be a symbolic portrait of the king or Pharaoh who built it, and so had the purpose of picturing the king's power. The sphinx at the upper right is from a painting of the Pharaoh Tutankhamen. To the left is a Greek sphinx, with wings and the head of a woman. Greek stories tell of such, a sphinx who used to destroy passersby. She asked a riddle of the king's son; when he answered it she was so angry she leaped to her death.

2-21

• • •

(Ronnett George of Tyler, Texas, wins today's combined prize of Compton's Illustrated Science Dictionary plus $10 cash for this question. Mail yours on a postcard to Junior Editors in care of this newspaper.)

Memory Is Best Way To Travel

By HAL BOYLE

NEW YORK (AP)—Having a good memory is better than owning a pair of seven-league boots.

It will take you farther and quicker in the direction the musing mind most often faces—back across the mellow pastures of the past, where the weather is always the same and no new harsh winds blow.

Your own memory is pretty keen if you can look back and remember when—

Young fellows stayed in college an extra year not to keep out of the draft but because there simply was no job waiting for them in the outside world.

If you went to a doctor's office and paid him in cash, he'd give you $3 change from your $5 bill.

Many women still wore petticoats that fell as much as two feet lower than today's miniskirts.

When a schoolteacher married, all the kids in her class wept because they knew it meant she would have to give up her job.

A young lady's cultural standing depended to a large extent on the beauty of her penmanship and her ability to play old-fashioned love songs on the piano.

More beer was sold in tin buckets than in bottles.

The danger of being gored by a bull or being kicked by a horse or mule was greater than the danger of being run over by an automobile.

If you went to a bank and told them you wanted to borrow money merely to go on a vacation, they would suspect you were out of your mind.

Store clerks and cashiers were more courteous. They wouldn't think of taking your money without saying, "Thank you. Be sure to call again."

American merchandising lost a sentimental link with its past when the five-and-dime stores started stocking items that sold for a quarter—or even more.

A majority of the lady blondes you met had been born with hair that same color.

You could check your hat or get a shoeshine for a dime.

One of the pleasures of childhood was playing with the wrap-around khaki Army leggings your uncle had brought home from World War I after helping whip the Kaiser.

No matter whether you had voted for your congressman or not, you always thought a little more of him after he mailed you a free packet of garden seeds as soon as he went to Washington, D.C.

If you lost your best girl, your friends sagely consoled you by saying, "Don't worry. Girls are like street cars—there'll always be another one along in a few minutes."

Those were the days! Remember?

Spokane Boasts Topless Dining Room

SPOKANE Wash. (AP) — Somebody stole 30 table tops from one dining room on the Gonzaga University campus Sunday and then took another 40 tables.

Students had to eat on the floor Monday morning under a sign left by the thieves which read: "You are now entering the first topless dining room in the world."

Camera Lifted From Detectives' Display

LOS ANGELES (AP) — With private eyes all over the place, a $300 camera disappeared from a special display of electronic surveillance equipment.

The display was set up Monday for the benefit of the International Security Conference, sponsored by private investigators and security executives.

CROSSWORD PUZZLE

ACROSS
1. Medicinal cigaret
6. Spotted
12. Sensitive
13. Attain success
14. Started
15. Seesaw
16. Snug retreat
18. Look
19. Evil
23. Stem
26. Ital. daybreeze
27. Desserts
29. Fr. friend
30. Use a needle
31. Melt
32. Half score
33. Coarse hominy
35. Calabar bean alkaloid
37. October brew
39. Utmost hyperbole
40. Pastry shop
43. Pay the costs
47. Discomfort
48. Weird
49. Public park
50. Fr. annuity

DOWN
1. Engineer's shelter
2. Caucho
3. Huge
4. Sidestep
5. Good turn
6. Twist together
7. War god
8. Crawl
9. Learned men
10. Twilight
11. Ger. article
17. Small recess
19. Lichens
20. Region
21. Senator
22. Desist
24. Presage
25. Claret or port
28. Grow faint with heat
34. Beseech
36. Peep show
38. Gaelic
40. Insect
41. Anecdotage
42. Hankering
44. Sea bird
45. River island
46. Pipe fitting

SOLUTION OF YESTERDAY'S PUZZLE

W	A	S		O	P	T		O	D	O	R
E	R	A		R	A	N		P	E	B	A
D	E	T	R	A	C	T		E	M	I	T
		I	O	L	A		C	R	O	S	S
A	I	S	L	E		B	R	A	N		
C	A	F	E		B	U	Y		S	A	W
E	N	A		R	U	T		S	T	A	R
		C	H	E	N		P	E	R	R	Y
F	E	T	E	D		R	I	P	A		
O	L	O	R		M	O	N	S	T	E	R
B	I	R	D		O	A	T		E	D	O
S	A	Y	S		A	D	O		D	E	W

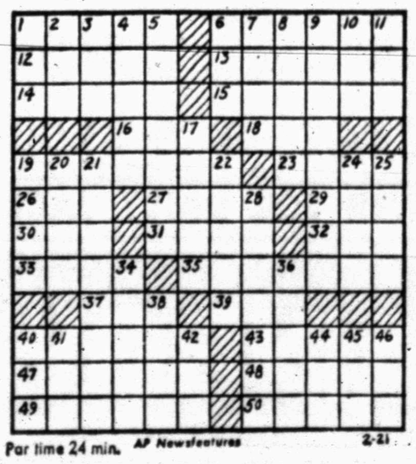

Par time 24 min. AP Newsfeatures 2-21

MARY WORTH

NANCY

JOE PALOOKA

DEBBIE DEERE

REX MORGAN

KERRY DRAKE

WAYOUT

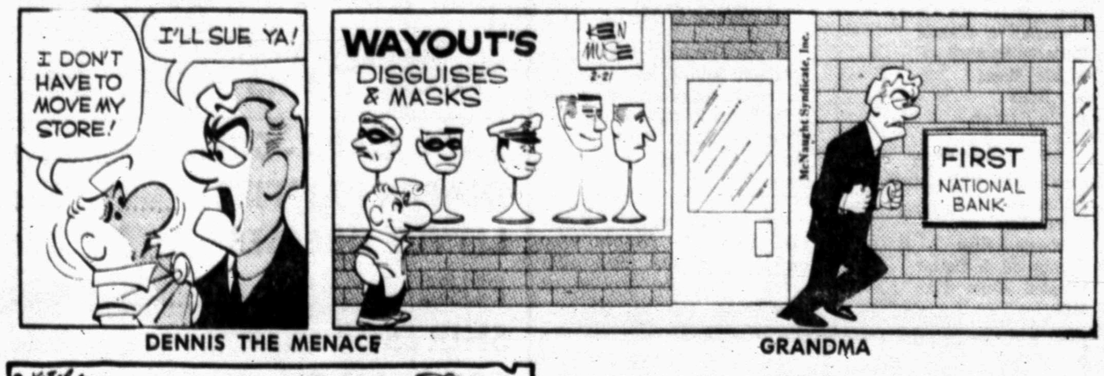

DENNIS THE MENACE — GRANDMA

"...AND, SO, IN SPITE OF MR. WILSON, WHO SAID DENNIS WOULD NEVER LIVE TO SEE THIS BIRTHDAY....."

Hilltoppers Clinch Berth

By MIKE RECHT
Associated Press Sports Writer

Western Kentucky marched into the National Collegiate Athletic Association basketball tournament Monday night with the student body following close behind.

The Hilltoppers clinched the postseason berth by upending Eastern Kentucky 71-62 at Richmond Ky., and touched off a celebration of screaming, shouting students back home in Bowling Green.

The first wave of 1,500 invaded the downtown area in cars, trucks and on foot, moving the wrong way down a one-way street. A second wave of 2,500 followed with a 15-block parade.

The Hilltoppers, who jumped two notches to third place in the Top Ten this week, won an automatic bid to the tournament with their 21st straight victory that secured a second straight Ohio Valley Conference title.

Kansas, which also moved up two spots to fourth in the Top Ten, closed in on a tournament spot by running its Big Eight conference mark to 9-1 with a 60-50 triumph over Oklahoma State at Stillwater.

At Indiana, the unranked Hoosiers are simply happy to celebrate the return of winning basketball. Taking over first place in the Big Ten made the occasion more enjoyable.

After finishing in the conference cellar last season, the former basketball power took sole possession of the top spot by whomping Illinois 96-81 at Bloomington while Michigan State fell to Ohio State 80-64 at Columbus.

The only other ranked team in action, Texas Western, avoided a gloomy evening by nudging Utah State 79-75 in two overtimes.

t looked for awhile as if the Western Kentucky celebration would have to be postponed when Eastern Kentucky grabbed a 46-39 lead midway through the final half. But seven straight points by the Hilltoppers 21-1, warmed up the trumpets and a basket by Mike Fawcett for a 50-48 lead after 16 lead changes started the proceedings.

Kansas, which still must get by four conference opponents including second-place Nebraska also had some anxious moments as the Cowboys hit 12 of 19 shots for a 28-28 tie at halftime.

But the Jayhawks, now 18-3, jumped ahead at the start of the final half and breezed home as Jo Jo White finished with 22 points.

Indiana left little doubt against Illinois with 1 straight points, 10 by Bill Russell, for a 19-4 spread and the Illinois never got any closer than 10 the rest of the way.

Ohio State left Indiana atop the conference standings with a 7-2 mark as the Buckeyes coasted after scoring the first seven points against Michigan State, which fell to 6-3.

Tenth-ranked Texas Western, playing without top scorer Dave Lattin, who was held out for disciplinary reasons, had problems against highly rated Utah State before Willie Cager's field goal and two free throws in the second extra session broke a 75-all tie.

Vanderbilt the runner - up in the Southeastern Conference, kept alive its title hopes as Bo Wyenandt scored 42 points to lead the Commodores past Alabama 117-80 in Nashville.

Bi-District Tilt At 8

The Class B bi-district showdown battle between Fluvanna and Blackwell is set for 8 p.m. tonight in the Roscoe Gym.

The Buffaloes of Coach Geral Greene will pit their 24-6 season record against the 20-6 mark of Blackwell under Coach Don Phiel.

Bobby Hall is the sparkplug of the Fluvanna attack. Montie Pillion 6-3 center, is the leading scorer for Blackwell.

Other Buff starters include Joe Belew, Johnny Dunnam, Victor Contreras and Henry Contreras.

Fluvanna is 11-1 in district play, and Blackwell won its district with a perfect 8-0 mark.

Big O Slows St. Louis

BY THE ASSOCIATED PRESS

Oscar Robertson put on a masterful show with 36 points and 13 assists as Cincinnati slowed St. Louis' late-season drive with a convincing 112-104 victory Monday night in the first regular season NBA game ever played in Kansas City.

Robertson got some timely help from rookie Bob Love early in the last period to open a tight game. Jerry Lucas and Happy Hairston also were outstanding for the Royals, who moved within three games of third place New York in the Eastern Division.

St. Louis had its lead over third-place Los Angeles cut to 2½ games, only one on the loss side. The Hawks had won seven of the last 11 and two defeats were one-pointers.

No other games were played.

A turnout of 6,697 pleased the Hawks, who will return here next Monday night to face Detroit. Kansas City has a franchise in the new American Basketball Association.

Russian Winner

BERLIN (AP)—Victor Mamatov of Russia took the Biathlon title, a 13-mile race of cross country skiing combined with target shooting, at the championships in Altenberg East Germany.

Clay Eyes Tokyo

CHICAGO (AP)—Cassius Clay said he planned a title defense in Tokyo if he defeats Zora Folley in their heavyweight championship bout in March.

Cokes KO's Whitfield

DALLAS (AP) — "I sure was glad to get that knockout," said Curtis Cokes of the sudden end he put to Ted Whitfield's fistic dreams. "Now, maybe they'll think I can punch a little."

The world welterweight champion took out the young man from Springfield, Mass., at 1:12 of the third round of their scheduled 10-round nontitle fight Monday night with a thunderous right uppercut.

He didn't show he had converted to a tiger as the fans had been clamoring for but he just cashed in on the inexperience of Whitfield, who had thoughts of beating the champion in his third year of boxing so he might get a title shot.

"He dragged his left hand and was wide open for my right," said Cokes. "But had plenty on that punch."

It was the first time for Whitfield to be knocked down in 27 fights.

Cokes, champion only six months has had to listen to criticism from every corner that he's a dull fighter because he counter-punches so much and depends on the other fellow's mistakes to win.

A crowd of almost 5,000 that paid $12,268.44 gave Whitfield his best payday yet—$2,379.87. Cokes drew down $3,569.81.

Two Astros Miss Drills

COCOA, Fla. (AP) — The Houston Astros opened full spring workouts Monday minus two regulars — second baseman Joe Morgan, who wants more money and catcher John Bateman, who returned back from winter baseball too late to talk things over.

Neither is considered a holdout.

Also absent opening day were outfielder Rusty Staub, out with premission, pictchers Frenchy Raymond and Carroll Sembera, first baseman Nate Colbert and infielder Leon McFadden, all en route here.

Pitcher Dave Giusti said he's working on consistent style and a lower earned run average this season.

He won 15 games last season despite some disasters, such as two games in which the Braves got five and seven runs off Giusti in just two innings.

Giusti had a 2.72 earned run average in 1963 with Oklahoma City. He said that this year he wants to keep it in the threes.

Sub-Four Mile

NEW YORK (AP) — Dave Patrick of Villanova ran the first sub-four-minute mile of the current indoor season with a time of 3:59.3 in the New York Athletic Club Games.

Michigan State baseball coach Danny Litwhiler is the first vice president of the American Association of College Baseball Coaches.

Seniors Ken Walsh of Ponte Vedra, Fla., and Ed Glick of Huntington, Ind., are co-captains of Michigan State's swimming team.

Aspermont, Tahoka In Bi-District Tilt Here

A battle royal is on tap tonight when Tahoka's Bulldogs tangle with Aspermont's Hornets in Tiger Gym to decide the winner in a bi-district basketball tilt. Tipoff is set for 7:30 p.m.

Tahoka, coached by former Ira mentor Robert Ryan, represents District 5-A, while Aspermont, coached by Ronnie Weeks of Stamford, is the standard bearer of District 6-A.

Both teams have gaudy records, but the Hornets have posted a better overall mark, and, for this reason will rate as slight favorites. Aspermont is 23-7 for the season and 9-1 in district play. Their only district loss was a squeaker to Merkel when one of the top Hornet performers was out with an injury. Tahoka is 19-9 for the season and 8-0 in district play.

Both teams will start three seniors and two juniors. Sparkplug of the Bulldogs is Mitchell Williams, 6-1 senior, who owns a 25.5 scoring average for the season. He is a 4-year letterman and has averaged 19 points per tilt during those four years.

Other Tahoka regulars are seniors Mike Lankford and Lewis Hise and juniors Cliff Thomas and Doyle Schneider. Hise, 5-9 and a 1-year letterman, has a 12.2 point scoring average. Lankford, 6-2 and a 2-year letterman, has averaged 6.3 points plus 10 rebounds per game.

Thomas, 5-11 and also a 2-year letterman, is the leading rebounder with 11 per tilt. He has hit for an 8.3 point average for the season. Schneider, 5-10, also is a 2-year letterman. He has a 7.7 point average.

Aspermont has three boys who average over 15 points per game: Robert Kluting, 6-2, senior; Gary Suggs, 6-0, senior; and Nathan Ray, 6-3, junior. Ray is the leading scorer with a 16.9 point average.

Other regulars for the Hornets are Nornam Page, 5-10, senior, and Eddie Jackson, 6-2, junior. Both boys have 5.2 point averages.

The Hornets will have a slight advantage in height. Only two of the Bulldog starters stand over six feet, but four of the Hornets tower 6 feet or over.

Coach Weeks, in his third year at the Aspermont helm, is a graduate of the University of Texas. He said his boys like "to press a lot, use a man-to-man defense and operate from the double post."

Other Tahoka squadmen are senior Wayne Thurman, juniors Charlie Brown, Richard White, Gary Brooks and John Tyler and sophomore Jody Edwards.

Rounding out the Aspermont roster are senior Calvin Johnson, juniors Jimmy Parker and Eddie Rash, sophomore Mike Sanford and freshmen Jackie Ray and Danny Frazier. All of the Aspermont substitutes are 6 feet, or over with the exception of Rash. On the other hand, only two of the Tahoka reserves are over 6 feet: Brooks (6-2) and Edwards (6-1).

Don't be surprised if this clash between two talented teams goes into overtime.

Tickets can be purchased at Tiger gym tonight at the rate of $1 for adults and 50 cents for children or students.

UCLAns Shoot For Perfection

By BEN OLAN
Associated Press Sports Writer

It's countdown time for the nation's major-college basketball teams and top-ranked UCLA is within range of becoming the sixth team in history to go through an entire regular season without a loss.

The Bruins, 21-0, have five games left to play, including those this weekend against Washington and Washington State. The others are against Stanford March 3, California March 4 and Southern California March 11.

Columbia in 1950-51, San Francisco in 1955-56, North Carolina in 1956-57, Ohio State in 1960-61 and UCLA in 1963-64 have been the only teams to wind up with unbeaten regular season records. Columbia and Ohio State were beaten in postseason tournaments.

The 1966-67 Bruins were the unanimous choices for first place for the sixth straight week in the most recent Associated Press poll based on games through last Saturday.

Louisville held second place, collecting 298 points in the balloting by a national panel of 34 sports writers and broadcasters. The voting was on the basis of 10 points for a first-place vote, 9 for second, etc.

Western Kentucky, 20-1, rushed up to grab third place. The Hilltoppers advanced two notches after defeating Tennessee Tech and Morehead last week.

Kansas also climbed two places to fourth while North Carolina slipped one position to fifth after losing to Clemson.

Princeton, Houston, Syracuse, Tennessee and Texas Western complete the top ten in that order.

Princeton fell from third to sixth, the result of its 62-56 loss to Cornell. Houston held the No. 7 spot. Syracuse moved from 10th to eighth after beating Colgate and Georgetown, D.C. Tennessee, a 70-53 winner over Vanderbilt, replaced the Commodores in ninth place. Texas Western, beaten by New Mexico State, slipped from eighth to 10th.

Louisville completes its regular season this week, facing Drake Wednesday and Wichita State Saturday. Western Kentucky has three games left while Kansas and North Carolina each has four games remaining to play.

The Top Ten, with first-place votes in parentheses and total points on a 10-9-etc. basis:

1. UCLA (34)	340
2. Louisville	298
3. Western Kentucky	223
4. Kansas	187
5. North Carolina	173
6. Princeton	155
7 Houston	144
8. Syracuse	72
9. Tennessee	49
10. Texas Western	47

SCORES

BY THE ASSOCIATED PRESS

EAST

Rutgers 108, ettysburg 84
Vermont 91, Middlebury 74
Rutgers 108, Gettysburg 84
Vermont 91, Middlebury 74

SOUTH

West. Ky. 71, East. Ky. 62
Kentucky 101, Georgia 76
Vanderbilt 117, Alabama 80
Tulane 111, Depauw 80
Stetson 82, Citadel 74
Richmond 92, Furman 90, ot
Auburn 86, Mississippi 67
Miss. St. 66, LSU 64

MIDWEST

Notre Dame 73, W. Mich. 68
Indiana 96, Illinois 81
Purdue 96, Michigan 87
Ohio St. 80, Oklf. State 50
Toledo 110, Detroit 81

FAR WEST

Tex. West. 79, Utah State 75, two ots
Colorado 83, Oklahoma 73
Seattle 72, Colorado St. U. 64
Whitworth 69, Montana 64

Ellis Holds Edge

MIAMI, Fla. (AP) — Rivals in the baseball players golf tournament went into its third round today with Sam Ellis holding a three-stroke edge.

Ellis, Cincinnati Reds pitcher, shot 75's in each of the first two 18-hole rounds.

Defending titlist Ken Harrelson of the Washington Senators got a 78 in Monday's second round. It put him in second spot, a stroke ahead of Joel Horlen of the Chicago White Sox. Al Dark of the Kansas City Athletics and Gary Geiger of the Atlanta Braves.

Jackets Grab Lone Star

BY THE ASSOCIATED PRESS

Basketball championships of the Lone Star and Southland Conference have been decided and the Southwest Conference makes a move that direction tonight.

Howard Payne beat East Texas State 87-81 Friday night to clinch the Lone Star Conference title. It also brought the Howard Payne season record to 21-2.

Arkansas State beat Lamar Tech 86-82 for the Southland Conference crown.

Southern Methodist is host to Arkansas tonight with ideas of advancing another step toward the Southwest Conference title. The Methodists have an 8-2 record and lead Texas Christian and Texas by two games.

Rice and Texas Christian clash at Fort Worth, Texas and Texas Tech at Lubbock and Baylor and Texas A&M at College Station in other conference games tonight.

HI 3-3514
SNYDER AMBULANCE SERVICE
Odis Glasscock

The Deffebach Agency
2606 Ave. R Phone HI 3-5611
INSURE WHAT YOU HAVE

SAVE FRONTIER STAMPS
Double On Wed. With Purchase of $2.50 or More

FRYERS	U.S.D.A. No. 1 Whole Only, Lb.	29c
BACON	Hormel, Sliced Lb.	59c
CHUCK ROAST	U.S.D. Choice, Blade Cut, Lb.	39c
HAMBURGER	Fresh 3 Lbs.	$1.00
CLUB STEAK	U.S.D.A. Choice, Boneless, Lb.	89c
SIRLOIN STEAK	U.S.D.A. Choice Lb.	89c
ARM ROAST	U.S.D.A. Choice Lb.	69c
PORK SAUSAGE	Fresh, We Make It, Lb.	49c
CRACKERS	Shurfine Lb.	19c
OLEO	Kraft Parkay 4 Lbs.	$1.00
FLOUR	Shurfine 10 Lb. Bag	89c
COFFEE	Maxwell House 2 Lbs. $1.37 Lb.	69c
TOILET TISSUE	Lady Scott 2 Roll Pkg.	29c
SHORTENING	Swift Jewel 3 Lbs.	55c
DOG FOOD	Red Heart 2 Cans	27c
COLD POWER	King Size 25c Off	$1.09
BISCUITS	Shurfresh 5 Cans	39c
ICE CREAM	Gandy's ½ Gal.	69c
COKES	King Size 6 Btl. Ctn.	35c
SALAD DRESSING	Morton's Qt.	39c
CHEER	Giant Size, With Purchase of $7.50	39c
VELVEETA CHEESE	Kraft 2 Lbs.	89c

FROZEN FOODS

ORANGE JUICE	Shurfine 2-6 Oz. or 1-12 Oz.	29c
MEXICAN DINNERS	Patio 15 Oz.	39c
BEEF TACOS	Patio 6's, 13½ Oz.	43c
HONEY BUNS	Morton's 9 Oz.	25c

FRESH PRODUCE

ONIONS	Fresh Green 3 Bunches	25c
CARROTS	Fresh Cell Pkg. 3 For	25c
RADISHES	Fresh Cello Pkg. 3 For	25c
LETTUCE	Crisp Heads Lb.	12½c

Open 7 a.m. to 9 p.m. — 7 Days a Week

Early's Grocery & Market
WE DON'T SELL ALL THE MEAT IN TOWN JUST THE BEST MEAT IN TOWN
1906 37th Street Phone HI 3-3603

You're ahead... with better ideas from Ford

SelectShift Cruise-O-Matic shifts both automatically and manually

Magic Doorgate on wagons opens out for people and down for cargo

You're ahead...with the strongest Ford ever built

On the Olympic ski jump at Lake Placid, Ford passes a rugged test of strength and durability. A regular-production 1967 Ford plunges down a 40-meter slope . . . soars 53 feet through the air . . . lands *hard* . . . and rides away still quiet, still strong. Strong enough, in fact, to take the same jump again and again. What's the difference between this car and the Ford you buy? Only a skid plate was added for driver protection. And you don't need that . . . unless you're planning to take some ski jumps of your own.

You're ahead in a FORD all the way!

Ford demonstrates its performance and durability in impartial tests. Ford, Fairlane, Mustang all won their class at Union/Pure Oil's '67 Performance Trials. These trials test acceleration, braking and economy. Fairlane went on to beat all comers in this year's Riverside 500.

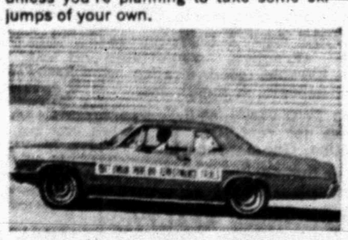

Quieter because it's stronger...stronger because it's better built

FORD
MUSTANG • FALCON • FAIRLANE • FORD THUNDERBIRD • CORTINA

WILSON MOTORS
EAST HIGHWAY PHONE HI 3-6351

JOHN DEERE
FIELD DAY
Thursday, Feb. 23rd
On J. B. Cooper Farm
3 Miles North of Roscoe On U.S. 84
1:30 to 4:00 p.m.
John Deere Dealers Of This Area

READ USE CLASSIFIED ADS for fast results

CLASSIFIED ADVERTISING RATES & SCHEDULE

15 WORD MINIMUM

1 day per word 6c
2 days per word 11c
3 days per word 15c
4 days per word 18c
5 days per word 20c
6th day 22c
Legals, per day 6c
Card of Thanks, per word 6c

Each additional day 2c per word.

These rates for consecutive insertions only. All ads are cash unless customer has an established credit account with The Snyder Daily News. No refund will be made on an ad after appearing in paper. The Publisher is not responsible for copy omissions, typographical errors or any unintentional error that may occur further than to correct it in the next issue after it is brought to his attention.

ERRORS

The Daily News can not be responsible for more than one incorrect insertion. Claims cannot be considered unless made within three days from date of publication. No allowance can be made when errors do not materially affect the value of the advertisement. All out of town orders must be accompanied by cash, check or money order.

Deadline 4:30 p.m. Monday through Friday, prior to day of publication.

Deadline Sunday, 4:30 p.m. Friday.

BUTANE

CALL SCURRY Butane Company HI 3-3721 for prompt gas delivery. Sales and domestic and commercial appliances.

ANNOUNCEMENTS A

PERSONAL A-5

ALL VAPORIZERS now specially priced at Burgess Professional Pharmacy, Big Spring Highway.

AUTOMOBILES B

AUTOS FOR SALE B-1

FOR SALE cheap; 1954 Chevrolet, 6 cylinder, standard. Call HI 3-6840.

FOR SALE cheap, 1954 Chevrolet. 313 36th Street.

TRUCKS FOR SALE B-2

TRUCKS — TRAILERS

Over 60 units on hand. New IH Trucks and Fontaine Trailers. Used trucks, trailers, maintainers, mixers, vans, etc.

JOHNSON TRUCK
725-2181 Cross Plains

3 ROAD GRADERS, 3 truck mounted mixers, tandem trucks. Over 60 new or used trucks or trailers. We buy, sell trade and finance. Johnston Truck & Supply, 725-2181 Cross Plains.

AUTO ACCESSORIES B-4

YOUR B. F. Goodrich tire dealer — Bill Bowlin at the Texaco Truck Corner, Clairemont Road and 84 Bypass. Nothing down 12 months to pay. Phone HI 3-9239.

USE CLASSIFIED

BUSINESS SERVICES D

EXTERMINATORS D-5

SPECIAL

ROACHES, TERMITES OR WHAT HAVE YOU. SHARP'S PEST CONTROL
HI 3-5911
Home Owned & Operated
All Work Guaranteed

PLUMBERS D-13

FOR ALL YOUR PLUMBING NEEDS OR T.V. REPAIRS
Day and Night Water Heaters
Call Otto Parrish
HI 3-9543

MISCELLANEOUS D-26

ALFRED COOPER
DRAG LINE WORK
HI 3-3117 Snyder, Texas

FENCE BUILDING AND REPAIR.
SID MILLER HI 3-7720

AUTO LOANS
Any Make Or Model
$10.00 to $100.00
Also Personal and Furniture
TIMELY FINANCE CO.
HI 3-9335
2607 Ave. S

RENT MACHINES
For Preparing Your Income Tax Return At
BUD'S OFFICE SUPPLY
1822 26th St. HI 3-4252

EMPLOYMENT E

HELP WANTED FEMALE E-2

Check These Advantages!
* Top Commission
* Convenient Hours
* Valuable Training
* Your Own Career
* New Friends
* Pleasant Friendly Work
* Fresh Air and Sunshine

Write Avon, Box 1174, San Angelo, Texas.

NEED CAPABLE lady for receptionist and office work. Must be able to work three days and two evenings each week. Write qualification to Box A-2 c-o Snyder Daily News.

STUDIO GIRL
Subsidiary of Helene Curtis

Need 10 ladies to work in this area. Contact Mrs. Cecil Schafer Rt. 3 Box 64, Colorado City. RA 8-3715.

WOMAN'S COLUMN H

CHILD CARE H-3

WANT TO baby-sit in my home. Clean, reliable. Day or night. Call HI 3-4837.

MISCELLANEOUS H-7

INVISIBLE REWEAVING

Can save that suit, dress, coat, pants and jacket damaged by burns, moths or tears. Free estimates. Fair prices. Bring your garments to Mrs. Levi Lack, 2008 30th, HI 3-7640.

FARMER'S EXCHANGE J

GRAIN, HAY, FEED J-2

BUNDLE HYGARI for sale. 10c bundle. HI 3-3360.

BUNDLE HYGARI, for sale at Ennis Creek. 10c bundle. Frank A. Wilson. HI 3-6135.

GOOD BERMUDA hay for sale very reasonable. Call HI 3-7826.

MERCHANDISE K

BUILDING MATERIAL K-1

MARY CARTER PAINT STORE

High Gloss Outside Latex, 2 Gal.	$9.98
Inside or Outside Latex, 2 Gal.	$4.98
High Gloss Liquid Glass Enamel, 2 Gal.	$8.98
Outside Enamelized House Paint, 2 Gal.	$8.98
Mary Carter's Rol-Latex, 2 Gal.	$6.98

Guaranteed By Good Housekeeping

MERLE NEWTON REALTY
3111 Ave. S HI 3-6928

HOUSEHOLD GOODS K-4

COMPLETE 3 ROOM HOUSE FULL FURNITURE
$199.95

Platform Rockers $17.88
5 Piece Deluxe Dinette $48.00 wt
7 Piece Deluxe Dinette $68.00 wt
5 Piece Living Room Suite Sofa, Chair, 2 Step Tables, 1 Coffee Table ..... $99.95 wt
4 Piece Curved Sectional 100% Nylon Cover ..... $168.00 wt
Used 2 Pc. Living Room Suites ..... $5.00 & up

No Money Down,
Up to 36 Months to Pay
HOYT FURNITURE & APPLIANCE
2112 25th St. — HI 3-4143

LOST BRIGHT carpet colors ... restore them with Blue Lustre. Rent electric shampooer $1. Clark Lumber Co.

DEARBORN
Space Heaters, Wall Heaters, Natural or Butane.
Cool Cabinets Fully Circulating
McDOW'S HOME APPLIANCE
2407 Ave. R Pho. HI 3-4111

ELECTROLUX
Sales Service
Supplies
Don Adams 1008 27th
HI 3-3747

MUSICAL INSTRUMENTS K-5

I Am Prepared To Care For Your Needs For
PIANO TUNING
Ralph J. Wesson
HI 3-7488
Satisfaction Guaranteed

WEARING APPAREL K-10

KNAPP SHOES
H. E. AYLOR
HI 3-9644
FOR CUSHIONED COMFORT

MISCELLANEOUS K-11

50% OFF ON Waltham Lifetime guaranteed Watches. Lane Barber Shop, 308 East Highway.

FOR SALE: One 24 ft. single axle float with air brakes; one '62 6 cyl. Ford pickup; one Ford Tractor, hydralic blade on front; one 3 room office building with one acre of land and water well; one 4 cyl. hunting Jeep. Located on Lamesa Highway. Contact Woody Newton or call HI 3-5925.

FOR SALE: Columbia Solid State portable Stereo. Original cost $235.00 now $100.00. 209 33rd. HI 3-4778.

MERCHANDISE K

MISCELLANEOUS K-11

McDONALD WELDING SUPPLIES
Oxygen, Acetylene, Carbide,
New and Used Welding Machines,
Meco, Victorand National Cutting Torches, Heavy Duty Auto Jumper Cables.
1110 Ave. S HI 3-5329

WANTED TO BUY K-14

WANT TO buy, used fold-out type camping trailer. Call HI 3-3811.

RENTALS L

FURNISHED APTS. L-3

TWO ROOM and three room furnished apartments. Also two bedroom apartments with or without T.V. Jack & Jack Realty. HI 3-3459 or HI 3-3566.

FOR RENT
2 Bedroom Furnished Apartment. Water Furnished.
L. A. McClanahan
Phone HI 3-3452
After 5 HI 3-3566

ENGLAND APARTMENTS
3 and 4 room, furnished or unfurnished. TV cable, all bills paid.
Call
B. E. Griggs — HI 3-5494
Bud England — HI 3-6150

UNFURNISHED APTS. L-4

NICE CLEAN newly painted 3 room apartment. Inquire 2001 30th. HI 3-4864.

FURNISHED HOUSES L-5

CLEAN FURNISHED two bedroom house, plumbed for washer, bills not paid. Adults only. Phone HI 3-5126.

TWO BEDROOM, carport, fence. $55.00 without or $75.00 with bills paid. Southeast Snyder. Call HI 3-3567 or HI 3-4428.

UNFURNISHED HOUSES L-6

TWO BEDROOM house for rent. Call HI 3-4544.

TWO BEDROOM, floor furnace, plumbed for washer. 708 30th HI 3-4586.

NICE TWO bedroom, car port, plumbed for washer, panel ray heating. $50.00 monthly. 111 Elm St. Call HI 3-6105.

THREE ROOMS and bath, 8 miles north on Clairemont Road, water and gas furnished. Quiet location. S. L. Morris. HI 3-3001.

REAL ESTATE M

HOUSES FOR SALE M-2

FARM HOME EAST . . . nice 2 bedroom home on 80 acres . . . some minerals and leasing rights . . . total price $15,000.00 . . . can be financed.

RENTAL SOUTHWEST . . . have 3 bedroom . . . small den . . . dishwasher . . . good location . . . rent for $90.00 month. Also, 3 bedroom for $80.00.

SOUTHWEST . . . refinished two bedroom house . . . nothing down . . . 3000 38th Street . . . good location . . . total payments $62.00 month.

WEST SNYDER . . . 3102 Ave. W . . . new carpet throughout . . . 3 bedrooms . . . excellent location . . . central air conditioning . . . payments $70.00.

EAST SNYDER . . . completely refinished . . . 3 bedrooms . . . 2 baths . . . nice fenced yard . . . 409 35th St. . . . payments $73.00 monthly.

IF YOU ARE LEAVING TOWN, OR WANT TO SELL YOUR HOUSE, PLEASE CONTACT US . . . WE NEED LISTINGS IN ALL AREAS . . . WE HAVE PLENTY OF PROSPECTS. YOU MIGHT JUST HAVE THE PROPERTY THAT THEY WANT.

STEVENSON REAL ESTATE
South Side Of Square
Business Phone: HI 3-5612
Home — HI 3-4528
Wilson Bright — HI 3-6137

NOW'S the time to— BUY A HOME

"WEST" Close to all schools churches and shopping. Very large 2 Bedroom and den. Completely refinished. $80 a month.

"WEST" Ideal location "Equity Buy", Very large 2 Bedroom. $78 a month.

"EAST" Good location, very liveable. Completely re-done. New carpet, Corner lot, cellar, fenced yard. New loan. Credit must be good. No down payment.

"TOWLE" addition, clean, very attractive, completely re-finished 2 Bedroom. $62 a month.

"IRVING ST." 3 Bedroom, redone, attractive, comfortable very liveable, good location to West Schools. A month $86.

Have TWO very nice 3 Bedroom houses for rent. One in Towle addition, One on Sunset.

Let us build for you. Choice lots "Your plans or Our's."

BROWNING REALTY
1906 26th Street
Phone HI 3-6306 Night HI 3-3158

Beauty Parlor & Bldg. $1800.00
207 Elm $40.00 furnished
200 ACRES on River. $125.00 acre.
101 Hickory Equity buy Nice $46.00 mo.
WEST—3 bedroom Brick $15 000.00

Roswell Rigsby
R. W. Webb Real Estate No. 2
200 East Highway HI 3-9278

REAL ESTATE M

HOUSES FOR SALE M-2

FOR SALE BY OWNER

Nice clean Two bedroom home. Small equity and assume loan of $3,300, or can get new loan. Call HI 3-6444.

BUYING? OR SELLING?

Houses refinished like new:
313 35th St. ..... $37.18 per month
501 32nd St. ..... $44.97 per month
416 28th St. ..... $55.46 per month
Plus taxes and insurance

Good 3 bedroom, 2 bath brick house, outside city limits.

320 acres with good cotton allotment, good house, $160.00 per acre.

120 acres, 4-4 inch wells, 18 acres of cotton, 13 acres of alfalfa and the rest in bermuda.

5-80 acre tracts, close in.

Good, going helpy-selfy laundry, good location $3,500.00.

4 sections of grassland, Barnhart, Texas —Good.

Furnished one bedroom apartment with private bath for rent.

FORREST W. BEAVERS
Realtor, Insurance & Loans
103 Brownfield Bldg.
Phone HI 3-9472
Virginia Eime HI 3-3713
Forrest Beavers HI 3-6467

CEMENT BLOCK building built for 7 apartments, windows, furniture, etc demolished by vandals. Could be made into a paying proposition by someone nesting rental property or having other use for the building. Can be bought for only $1200. Located at 607 29th St. See Jack & Jack Realty 611 East Highway. Phone HI 3-3452.

400 35th: 3 bedroom, 2 bath built in range, oven, ventahood disposal, forced air heat, air conditioned. Nice fenced yard. $150 down, payments $84.00 mo.

ON 40th STREET: 2108, 3 Bdrm., Carpet, Fenced, 3107: Large 3 Bdrm., Den, Lots of storage. 3201: Large 2 Bdrm. and Den. All new carpet, 2 Baths, large Utility Room lots of storage. 3202: Nice 3 Bedroom with fenced yard. All have been completely refinished inside and out.

Price reduced: 1803 39th and 513 35th NOW ONLY $6000 each with no down payment and only $43.00 month.

211 35th: Nothing Down, all carpeted. Payments $57.00.

MERLE NEWTON REALTY
3311 Ave. S Ph. HI 3-6928
NIGHT Phone HI 3-6928

480 acres East of town; mostly Grass. Good stock farm $125.00 per acre.

28 acre Ranch close by; Beautiful location, Big barn, house, water, pavement—right location, THIS IS GREAT.

320 acre Ranch, 150 acre cultivation, balance in improved grasses. Pavement all the way 25 minutes from downtown. $125.00 per acre, or less.

3 Bedroom house. Will accept any reasonable offer for equity. 4½% interest rate $73.10 payments.

1 Lot in NE part of town for sale at almost any price you want to pay.

HUGH BOREN & SON REAL ESTATE
Pho. HI 3-3555

TAKE UP payments or Rent—$58.00 month. Nice clean 2 bedroom house at 107 Hickory. Phone HI 3-9827.

1. 2 acres; large 2 bdrm. home; small equity; 13 yr. pay out; Owner transferred. MUST SELL
2. Reduced from $12,500 to $10,500, Owner says sell. 3 bdrm., 2 bth., den with Fireplace.
3. Imagine! 4½% int. Newly decorated 3 bdrm., 18 yrs. left on loan. Will take small down pmt. & car for equity. Pmt. $63. mo.
4. We have 2 & 3 bdrm. houses. No down pmt., small closing cost. 1st pmt. May 1, 67.
5. 3106 Ave. B. Large 2 bdrm. Brick. Reduced from $10,500 to $9,500.
6. Brick 3 bdrm., 1½ bth., East side. Trade for large 2 bdrm.

JACK & JACK REALTY
611 East Hwy. Ph. HI 3-3452
Night HI 3-3566

1. 4004 Ave. U, No down payment, completely refinished.
2. 209 35th. Clean 2 bedroom, carpeled and draped home, central heat and air, cyclone fence. Equity buy and assume $2800 5 yr. loan.
3. Colonial Hill, Clean 3 bedroom 2 bath Brick, kitchen and den combination. Equity buy or new loan. Present payments $118.00 mo.
4. 4516 Fredonia (Bassridge), A good Buy clean 3 bedroom, 2 bath and den brick home. Equity buy, $12,183 balance on loan. Payments $95.
5. 3 Bedroom, 2 bath, lots of storage. Refrigerated air and ducted heat. Total price $14 500.
6. 3004 39th, 2 bedroom, $6,500. Equity Buy. Ten years left on loan at 4½%.
7. 2708 37th St. $150 down. New carpet in living-dining room, bedroom and den.
8. 3000 38th St. 2 bedroom, some carpet. No down payment.

TEAL REAL ESTATE
Building Contractor
4201½ Ave. S.
Office: HI 3-4133
Night: Dillard Teal HI 3-4133

THREE BEDROOM, 1½ baths living room, dining room and hall carpeted, chain link fence, ducted heat and air, $72.00 monthly including taxes and insurance. Call HI 3-4778. Transfered, must sell.

REAL ESTATE WANTED M-8

WANT TO buy good two bedroom house to be moved. HI 3-5242.

REAL ESTATE M

FOR SALE-LEASE M-10

FOR SALE or rent, nice three bedrom house, double carport, utility room, aluminum siding. HI 3-7285.

ACREAGE M-14

NEAR UNION, 3 bedroom, water well, concrete well house, barn on 17½ acres. Call HI 3-7962.

Overton's Grocery and Market on the Lamesa Highway are dealers for McBeth Cage Eggs.

DID YOU KNOW?

For payments of $10 to $50 monthly you can do any one of the following:
- Repaint your entire house.
- Redecorate with beautiful prefinished paneling.
- Replace cabinet top and floor covering.
- New roof for your house.
- Storm doors & windows.
- 10 year water heater.
- Addition or repairs to your house.

Also we have house plans for your new home.

FORREST BUILDERS SUPPLY
2109 25th HI 3-3301

BUY OR SELL THROUGH CLASSIFIED ADS—

OPERATE A STANDARD OIL STATION OF YOUR OWN!

Here's an opportunity for a select group of qualified men to start profitable careers as independent dealers in the service station business with an aggressive petroleum marketer!

Financial assistance to help you get established. Benefit program of hospitalization, insurance, retirement income available at low group rates. For information call or write: STANDARD OIL COMPANY Box 196, Snyder, HI 3-7697.

CHEVRON STANDARD

VALUE RATED USED CAR BUYS!

1967 OLDSMOBILE
Delta 88 4 Door Sedan, Air Cond., Power Steering and Brakes, White with Green Interior, 5200 Miles, Big Savings, Priced to Sell $3395

1964 OLDSMOBILE
98 Town Sedan, Air Cond., Power Steering & Brakes, Power 6-way Seat, Power Windows, Nice Clean Car, Priced to Sell $1895

1965 OLDSMOBILE
Dynamic 88 4 door Sedan, Air Cond., Power Steering and Brakes, Good Tires, Nice Clean Car $2095

1963 PONTIAC
Star Chief 4 Door Sedan, Air Cond., Power Steering and Brakes, Vinyl Interior, Nice and Clean $1395

1965 OLDSMOBILE
98 Town Sedan, Air Cond. Power Steering and Brakes Power 6-way seat, Power Windows, Cruise Control, New Tires $2395

1962 OLDSMOBILE
88 4 Door Sedan, Air Cond. Bower Steering and Brakes Good clean car. We have 3 of these and are priced to sell, Each $795

GALLOWAY
Oldsmobile-Cadillac Co.
312 E. Hwy. Ph. HI 3-3181

1954 JEEP 4 Wheel Drive 1961 Engine	$ 375
1957 WHITE 4000 T. Full Tractor Equip.	$1495
1965 DODGE D-100 ½ ton	$1195
1962 INTERNATIONAL C-100 pickup, 4 sp. V-8	$ 825
1961 GMC V-6 4 Speed	$ 550
1960 CHEVROLET ½ ton Pickup, Overhauled	$ 495
1956 INTERNATIONAL S-160, 2 ton	$ 285
1953 CHEVROLET 1½ Ton	$ 125
1963 INTERNATIONAL C-1000, 6 Cyl., 4 Speed, New Paint, All New Tires	$ 795

Snyder Truck & Tractor Co.
E. Highway Ph. HI 3-9346

Sharpest Cars In Town
1962 PONTIAC GRAN PRIX
V-8, Automatic Transmission, Power Steering & Brakes, Bucket Seats $850
Any Financing Your Credit Will Allow — No Payments Until April 1st
SNYDER MOTOR SALES
FORD CAPERTON, MANAGER
610 East Highway — Next To Sears
PHONE HI 3-3981

TAX ANSWERS

This column of questions and answers on federal tax matters is provided by the U. S. Internal Revenue Service and is published as a public service to taxpayers. The column answers questions most frequently asked by taxpayers.

* * *

Question — Are you going to put out a table showing what my 1966 tax should be when the 6 percent surcharge is added in?

Answer — The 6 percent tax surcharge proposed by the President does not affect 1966 income tax returns. Therefore, the tax tables and schedules in the 1040 instructions need not be changed for this year's returns.

Question — I'm over 65 and I've heard that starting this year my medical expenses will not be fully deductible. Does that affect my 1966 return?

Answer — No, it does not. Allowable medical expenses for taxpayers 65 and over will be fully deductible on 1966 returns. The change will come next year when you file a return on 1967 incomes. Then the medical will be treated the same as those of taxpayers under 65.

Question — My wife is visiting her mother for a few weeks. Can I file our return without her signature as most of our income is from my salary?

Answer — No, your wife's signature is required as well as yours on a joint return. Failure to have her sign the return will hold up processing and any refund due.

Question — I was off the job for about 2 months last year because of illness. Doesn't some of the pay I received during this period qualify for the sick pay exclusion?

Answer — Yes, it very well might. There are two rules governing when and how much sick pay may be excluded from income for federal tax purposes.

First, if the amount you received as sick pay is more than 75 per cent of your weekly rate of pay, there is a 30 day waiting period before you are entitled to a sick-pay exclusion.

If the amount you receive is 75 per cent or less, the waiting period is 7 days unless you are hospitalized for at least one day during your absence from work. In that event, there is no waiting period.

The exclusion under both rules is limited to $75 per week for the part of the first 30-day period in which you are entitled to the exclusion. After that, it becomes $100.00 per week.

Question — Where should I list the alimony income I receive?

Answer — Use line 7 on page 2 of Form 1040. Prizes and awards, state tax refunds and other miscellaneous items should be entered here.

Question — My wife and I are filing a joint return and the Social Security withheld from both our salaries exceeds the maximum. Can we take a credit for this?

Answer — The maximum applies to the Social Security tax withheld from each taxpayer. Only the amounts in excess of $277.20 withheld from your salary, or your wife's, may be claimed as a credit against income tax liability.

Question — I just completed my return and sent it in. What records should I keep in case I'm audited?

Answer — Keep whatever you need to substantiate the income and deductions on your return. Cancelled checks, paid bills, Forms W-2 and 1099, bank books and similar records will be helpful.

Question — My salary was about $6,000 last year and my wife earned about $1,500 doing part-time office work. Which return would be the best for us to file—a joint return or separate returns?

Answer — Based on income alone, your question is impossible to answer. The deductible expenses each of you have are the determining factors.

Generally, joint returns are more advantageous for married couples. Compute your tax both ways and then file the return that results in the lower tax.

Quesion — Can I use my 1966 income as the basis for a declaration of estimated tax?

Answer — Yes, this is one of the methods that may be used in filing a declaration of estimated tax. You may also use your 1966 tax or an actual estimate of 1967 income as the basis for filing estimated tax declarations.

Question — How do I figure my state gas tax deduction?

Answer — Page 9 of the 1040 instruction booklet contains a table that may be used to figure this deduction.

Question — I had a capital loss in 1966. Can I carry it over to next year if I don't use all of it this year?

Answer — Yes. Capital losses can be carried over indefinitely until they are absorbed. The loss when carried over retains its original character so that if it was a long term loss it remains a long term loss while a short term loss remains a short term loss.

Question — I have GI insurance. Are the yearly dividends taxable?

Answer — No, veterans insurance dividends are not taxable.

Question — Do I have to report the alimony I receive from my ex-husband?

Answer — Yes, alimony is taxable income to the recipient. Child support payments, however, are not taxable.

Question — I made several contributions to local candidates in last November's elections. Are they deductible if I itemize?

Answer — No. The law does not permit deductions for contributions to political campaigns.

TO BUY, SELL OR TRADE DIAL HI 3-5486

TV SCHEDULES

WFAA DALLAS Scat 2

WFAA—Mon. Thru Fri. Daytime
6:00 Operation lift; 6:30 Murray Cox; 6:55 News; 7:00 Peppermint; 8:25 Movie; 10:00 Sweepstakes; 10:30 Date Game; 11:00 Ev'body talk; 11:30 D. Reed; 12:00 Ben Casey; 1:00 Newlywed; 1:30 Dream girl; 2:00 Hospital; 2:30 The nurses; 3:00 Shadows; 3:30 Action is; 4:00 Dillon; 4:30 Sump'n else; 5:30 News; 5:55 Direction; 6:00 News, w'ther

WFAA—Tuesday Evening
6:30 Combat; 7:30 Invaders; 8:30 Peyton place; 9:00 Fugitive; 10:00 News, w'thr; 10:30 Movie; 10:55 Weather; 10:57 Movie; 12:30 R. Diamond; 1:00 House call; 1:05 FBI; 1:06 Prayer

WFAA—Wednesday Evening
6:30 Batman; 7:00 Monroes; 8:00 Movie; 10:00 News, w'thr; 10:30 Movie; 11:15 Weather; 11:17 Movie; 12:30 House Call; 12:35 FBI; 12:36 Prayer

KWAB BIG SPRING Channel 4

KWAB—Mon. thru Fri. Daytime
5:55 Sign on; 6:00 Sunrise sm.; 6:30 How come; 6:45 Cartoon cir'; 7:10 far'-ranch ne'; 8:00 C.Kangaroo; 9:00 Candid cam'; 9:30 Hillbillies; 10:00 Andy M'berry; 10:30 Van Dyke; 11:00 Love ' Life; 11:25 News; 11:30 Search tomor; 12:00 National new; 12:10 Bulletin b'rd; 12:25 Weather; 12:30 world turns; 1:00 Password; 1:30 Houseparty; 2:00 Gen. Hosp.; 2:30 Edge 'night; 3:00 Secret storm; 3:30 Movie mat.; 5:00 Gandy time; 5:30 News

KWAB—Tuesday Evening
5:00 TBA; 5:30 News; 6:00 Local news; 6:10 here there; 6:30 Daktari; 8:30 A. Griffith; 8:30 P'coat junc'; 9:00 Rat patrol; 9:30 Felony sq'd; 10:00 n'ws w'rth spt; 10:30 Avengers; 11:30 Riverboat; 12:30 Sign off

KWAB—Wednesday Evening
5:00 Gandy time; 5:30 CBS News; 6:00 Local News; 6:1: Here n there; 6:30 Lost space; 7:30 B. Hillbillies; 8:00 Green Acres; 8:30 Gomer Pyle; 9:00 Bewitched; 9:30 Rooftop; 10:00 News w'th; 10:30 Wild west; :30 Cimarron; :30 Sign off

KMID MIDLAND Channel 2

KMID—Mon. thru Fri. Daytime
7:00 Today; 9:00 Romp room; 9:30 Concentration; 10:00 Pat Boone; 10:30 H'w'd. square; 11:00 Jeopardy; 11:30 Eye Guess; 11:55 News; 12:00 Divorce court; 12:30 Make deal; 12:55 News; 1:00 Days of lives; 1:30 The doctors; 2:00 'Nother world; 2:30 Don't say; 3:00 Match game; 3:25 News; 3:30 H'way patrol; 4:00 Komic Karn.; 5:00 Beaver; 5:30 Hunt-Brink; 6:00 News

KMID—Tuesday Evening
6:30 Cheyenne; 7:30 Oc. Wife; 8:00 Movie; 10:00 News w'thr; 10:30 Tonight

KMID—Wednesday Evening
6:30 Virginian; 8:00 Perry Como; 9:00 I Spy; 10:00 News w'thr; 10:30 Tonight

KCBD LUBBOCK Ch. 11—Scat 5

KCBD—Mon. Thru Fri. Daytime
7:00 News; 7:05 Farm news; 7:25 Weather; 7:30 Today; 8:25 News; 8:30 Today; 9:00 Reach star; 9:25 News; 9:30 Con'tration; 10:00 Pat Boone; 10:30 Hol. squares; 11:00 Jeopardy; 11:30 Eye Guess; 11:55 News; 12:00 Report; 12:15 Closeup; 12:30 Make a deal; 12:55 News; 1:00 Days of lives; 1:30 Doctors; 2:00 Another w'ld; 2:30 Don't say; 3:00 Match game; 3:25 News; 3:30 Sweepstakes; 4:00 Father knows; 4:30 Beaver; 5:00 Lassie; 5:30 Hunt.-Brink; 6:00 Report

KCBD—Tuesday Evening
6:30 UNCLE girl; 7:30 Oc. Wife; 8:00 Movie; 10:00 Report; 10:30 Tonight

KCBD—Wednesday Evening
6:30 Virginian; 8:00 Perry Como; 9:00 I Spy; 10:00 Report; 10:30 Tonight

KRBC ABILENE Ch. 9

KRBC—Mon. Thru Fri. Daytime
7:00 Today; 7:25 Harry Holt; 7:30 Today; 8:25 Devotions; 8:30 Today; 9:00 Reach Starts; 9:25 News; 9:30 Con'tration; 10:00 Pat Boone; 10:30 H'wd squares; 11:00 Jeopardy; 11:30 Eye Guess; 11:55 News; 12:00 News w'thr; 12:15 Peg board; 12:30 Make deal; 12:55 News; 1:00 Hospital; 2:00 The nurses; 2:30 Doctors; 3:00 Shadows; 3:25 NBC News; 3:30 Shadows; 4:00 Action is; 4:30 F'ther knows; 5:00 Date game; 5:30 H-B report; 6:00 News w'thr

KRBC—Tuesday Evening
6:30 UNCLE girl; 7:30 On farm; 8:00 Movie; 10:25 Comment; 10:40 Tonight

KRBC—Wednesday Evening
6:30 Virginian; 8:00 P. Como; 9:00 I Spy; 10:00 News w'thr; 10:30 Tonight

KTVT FT. WORTH Scat 4

KTVT—Mon. Thru Fri. Daytime
6:45 Meditations; 6:50 News; 7:00 Theatre; 8:30 Romp' room; 9:00 J. Lanne; 9:30 Dec. Bride; 10:00 Startime; 11:30 J. Hallmark; 11:40 News, w'thr; 12:00 Hawaiian-eve; 1:00 H. Showcase; 2:30 Carnival; 3:00 Cartoon; 3:30 Popeye; 4:00 Theatre; 4:30 Superman; 5:00 Cartoons; 5:30 Cisco Kid; 6:00 Lawman; 6:30 Rawhide

KTVT—Tuesday Evening
7:30 Perry Mason; 8:30 Dvlorce C't; 9:00 Movie; 10:00 News, w'thr; 10:15 Movie; 11:00 A. Hitchcock; 12:00 News, w'thr; 12:10 Meditations

KTVT—Wednesday Evening
6:30 Rawhide; 7:30 Twil't Zone; 8:30 Honey West; 9:00 Movie; 10:00 News, w'thr; 11:00 A. Hitchcock; 12:00 News, w'thr; 12:10 Meditations

KLBK LUBBOCK Ch. 13—Scat 6

KLBK—Mon. Thru Fri. Daytime
5:55 Sign On; 6:00 Sun. Sem; 6:30 Popeye; 6:45 Farm news; 7:05 News; 7:30 Morn. show; 8:00 C Kangaroo; 9:00 C. Camera; 9:30 Hillbillies; 10:00 Andy; 10:30 Van Dyke; 11:00 Love of life; 11:25 News; 11:30 S'ch. t'mr'w; 11:45 Guiding light; 12:00 News; 12:05 Local news; 12:15 Farm news; 12:25 Weather; 12:30 World turns; 1:00 Password; 1:30 Houseparty; 2:00 Hospital; 2:30 Edge of nite; 3:00 Secret storm; 3:30 Matinee; 5:00 Rifleman; 5:30 News

KLBK—Tuesday Evening
6:30 Daktari; 7:30 A. Griffith; 8:30 P. Junction; 9:00 Rat Patrol; 9:30 Felony sqd.; 10:00 News, w'thr; 10:30 The Avenger; 11:30 Riverboat; 12:30 Sign off

KLBK—Wednesday Evening
6:30 Lost space; 7:30 B. Hillbillies; 8:00 Green Acres; 8:30 G. Pyle; 9:00 Bewitched; 9:30 Rooftop; 10:00 News, w'thr; 10:30 Wild West; 11:30 Cimarron; 12:30 Sign off

KTXS SWEETWATER Ch. 12—Scat 3

KTXS—Mon. Thru Fri. Daytime
6:00 Sun. semes.; 6:30 Jimmy Dean; 6:45 Cartoon; 7:10 Farm News; 7:30 Morn. News; 7:55 Funny Com'; 8:00 c. kangaroo; 9:00 C. Camera; 9:30 Hillbillies; 10:00 Andy; 10:30 Van Dyke; 11:00 Love of Life; 11:25 News; 11:30 S Tomorrow; 11:45 guiding light; 12:00 News; 12:15 Farm facts; 1:25 Weather; 12:30 World Turns; 1:00 Password; 1:30 Houseparty; 2:00 Gen.Hospital; 2:30 Edge ofNight; 3:00 Secret storm; 3:30 Movie; 5:00 The Texan; 5:30 W. Cronkite; 6:00 News

KTXS—Tuesday Evening
5:00 The Texan; 6:30 Daktari; 7:30 A. Griffith; 8:30 Peff' junct.; 9:00 Raf patrol; 9:30 Felony sqd; 10:00 News, W'thr; 10:30 12 clock high; 11:30 Riverboat

KTXS—Wednesday Evening
5:00 Batman; 6:30 Lost space; 7:30 Hillbillies; 8:00 Green Acres; 8:30 Gomer Pyle; 9:00 Bewitched; 9:30 Rooftop; 10:00 News, w'thr; 10:30 Wild west; 11:30 Cimarron

DOUBLE TROUBLE — Twins, Fay and Kay Abell, left to right, may be carrying this twin thing a bit far as they display twin casts on their right legs at their Washington apartment. The two girls, both 21, suffered broken ankles at the same time and at the same ski area near Dillsburg, Pa.

Dear Abby...

By ABIGAIL VAN BUREN

DEAR ABBY: You had a letter in your column signed "SLEEPING BEAUTY." She was a bride of two months who complained because her husband got up every morning at the crack of dawn and disturbed her while preparing breakfast for himself. If that's all she ever finds wrong with him, she's lucky.

"SLEEPING BEAUTY" probably doesn't realize that getting up early in the morning is a habit some people can never break. Folks who were raised on a farm had to be early risers. And any fellow who ever had a paper route or a milk run got into the habit of getting up early.

I am now 70, and altho there is no reason for me to get up that early, I can't sleep past 5 a.m. to save my neck. So tell "SLEEPING BEAUTY" that if she's really such a "beauty," it's a wonder her husband wants to get up at all.

EARLY BIRD

DEAR ABBY: I can sympathize with 'SLEEPING BEAUTY." My husband is another one of those men who doesn't need much sleep. He is up like a rooster at 4:30 every morning.

A few years ago he got up at that ridiculous hour and didn't know what to do with himself, so he got dressed and went down to his store. He got shot in the behind by a night watchman who thought he was a burglar trying to break in. Now he waits until 6 a.m. before going to work.

ANOTHER SLEEPING BEAUTY

• • •

DEAR ABBY: What do you think of people who partake of your very generous hospitality, and each and every time they come, they have the nerve to bring as their bread and butter gift, a sample bottle of toilet bottle of toilet water marked "NOT FOR SALE. FOR DEMONSTRATION ONLY." Isn't this a record for cheapskates?

AMAZED

DEAR AMAZED: I frankly do not share your "amazement." Your friends must surely be aware that their bread and butter gift is marked in such a way as to indicate that it didn't cost them anything. They assumed it was the "thought," not the value of the gift, that mattered. Obviously they were wrong.

• • •

DEAR ABBY: About two weeks ago a cat followed me home so I kept it. I never had a cat before so I never knew how much I loved cats. I named her GREEN EYES.

Well my eyes started to itch and my skin, too, so my mother took me to a doctor and sure enough, I was allergic to cats. That was the worst news I ever heard in all my life. So my mother quick got rid of GREEN EYES. I stopping itching, but Abby, I miss her so. Is there some way a person who is allergic to cats can keep a cat?

LONESOME FOR GREEN EYES

DEAR LONESOME: Sorry, Honey, but Green Eyes is not for you. Ask you Mom if you can go to the pound and get a dog. They make wonderful pets, especially the hairless kind. (A dachshund, perhaps?)

• • •

Troubled? Write to Abby, Box 69700, Los Angeles, Cal. 90069. For a personal reply, inclose a stamped, self-addressed envelope.

• • •

For Abby's booklet, "How to Have a Lovely Wedding," send $1.00 to Abby, Box 69700, Los Angeles, Cal., 90069.

Judges For Elections In '67 Named

Scurry County commissioners have completed appointments of election judges to serve in the various county voting precincts during 1967.

The list, with number and name of voting precinct (or box) and judge, in order, follows:

No. 1, Northeast Snyder, M. L. Andress; 2. Cottonwood Flat, Jess Hardin; 3. Ennis Creek, H. B. Walker; 4. Dermott, Alton Greenfield; 5. Fluvanna, Henry Flournoy; 6, Union, Mrs. Tommy Pate; 7, Bison, Aubrey Huddlestop; 8, China Grove, S. W. Williams; 9, Ira, Grady Moore; 10, Dunn, W. J. Fuller; 11, Lone Wolf, J. A. Bartels.

Also, 12, Inadale, Herman Stahl; 3, Hermleigh, A. E. Sturdivant; 14, Camp Springs Jim Beavers; 15, South Snyder, L. A. (George) Patterson; 16, Loyd Mountain, Sam Cross; 17, Northwest Snyder, W. M. Riley; 18, Southwest Snyder, Ray Lunsford; 19, Crowder, Ray Haney; 20, Southeast Snyder, Marvin Gary; 21, absentee, Frank Wilson.

As a sauce for smoked tongue, you might like to mix grated pared apple, bottled horseradish and a suspicion of salt with commercial sour cream. Add a touch of sugar, if you like.

Mayor Sides With Moustached Fireman

NEW ORLEANS (AP) — Mayor Victor H. Schiro pleased voters who cultivate their upper lip by siding with a fireman who was suspended when he wouldn't shave his moustache.

Caressing, his own moustache as he spoke Monday, the mayor said he saw no reason a fireman couldn't have a moutache—if it is clean and trimmed like this.

Fireman Terry Gibson, suspended last Friday was back on the job Monday—moustache nicely trimmed.

PAT ABBANANTO

ANNOUNCING A

GOSPEL MEETING

February 26

Through March 3

37th. Street Church Of Christ

Time Of Services

Monday - Friday

7:30 p.m.

Sunday Services

10:45 a.m. - 6:00 p.m.

WANTED

ALL CLEAN 1962 THROUGH 1965 AMERICAN MADE CARS

REWARD

WITH EVERY QUALIFYING TRADE-IN BETWEEN FEBRUARY 21st and MARCH 1st WE OFFER ON EVERY NEW CAR OR TRUCK SOLD and DELIVERED:

FREE 1967 License, 2% State Sales Tax, Title Fees & 1967 Safety Sticker — PLUS — 100 Gallons of Gasoline FREE

DON'T DELAY—Take Advantage Of This Offer NOW!

LES FRANCIS CHEVROLET CO.

"Francis Is Stubborn-Won't Be Out-Traded"

25th St & Ave H Phone HI 3-5456

Before this happens again, get an electric dryer. They're flameless, clean and fast. And they cost up to $40 less to buy.. cost less to install and maintain. See your dealer.

TEXAS ELECTRIC SERVICE COMPANY

Burtons Named For Film Awards

HOLLYWOOD (AP) — Academy Award nominations for Richard Burton and Elizabeth Taylor make them the fourth husband-wife team nominated in the same year—but they have to share the spotlight with a sister act.

Burton and Miss Taylor were nominated Monday for best actor and best actress awards for their performance in "Who's Afraid of Virginia Woolf"—a film that won 13 nominations.

The sisters Lynn and Vanessa Redgrave, are daughters of English actor Michael Redgrave. They are only the second pair of sisters to receive nominations in the same year.

They were nominated for the best actress Oscar; Lynn for "Georgy Girl," Vanessa for "Morgan."

The Burtons joined illustrious company in the husband-wife area. The others were Lynn Fontanne and Alfred Lunt (1931), Charles Laughton and Elsa Lancaster (1957) and Rex Harrison and Rachel Roberts (1963).

The only previous sisters nomination was in 1941 when Joan Fontaine was nominated for "Suspicion" and Olivia de Havilland for "Hold Back the Dawn." Miss Fontaine won.

"Woolf," with its 13 nominations, became almost automatically the front runner for the film capital's big prize. If it wins, it will be the first Academy Award winner ever barred to young viewers.

Because of its sex-oriented dialogue, it was released on the basis that "no one under 18 will be admitted unless accompanied by an adult."

Although limited to four characters, "Woolf" has nominees in all four acting categories.

Nominated for best picture of 1966—in addition to "Woolf"—were "A Man for All Seasons," "Alfie," "The Russians Are Coming, The Russians are Coming" and "The Sand Pebbles."

The international character of the industry once again was firmly established. Nearly half of the potential Oscar-winners are British. Others come from Japan, Czechoslovakia and Tahiti.

The top nominations:

Best actor: Richard Burton "Woolf"; Alan Arkin, "Russians;" Michael Caine, "Alfie;" Steve McQueen, "The Sand Pebbles;" Paul Scofield, "A Man for All Seasons."

Best actress: Elizabeth Taylor, "Woolf;" Anouk Aimee "A Man and a Woman;" Ida Kaminska, "The Shop on Main Street;" Lynn Redgrave, "Georgy Girl;" Vanessa Redgrave, "Morgan."

Best supporting actor: George Segal "Woolf;" Mako "The Sand Pebbles;" James Mason, "Georgy Girl;" Walter Matthau, "The Fortune Cookie;" Robert Shaw, "A Man for All Seasons."

Best supporting actress: Sandy Dennis, "Woolf;" Wendy Hiller, "A Man for All Seasons;" Jocelyne Lagarde, "Hawaii;" Vivien Merchant, "Alfie;" Geraldine Page, "You're a Big Boy Now."

Best direction: Mike Nichols, "Woolf;" Michelangelo Antonioni, "Blow-Up;" Claude Lelouch "A Man and a Woman;" Fred Zinnemann, "A Man for All Seasons;" Richard Brooks, "The Professionals."

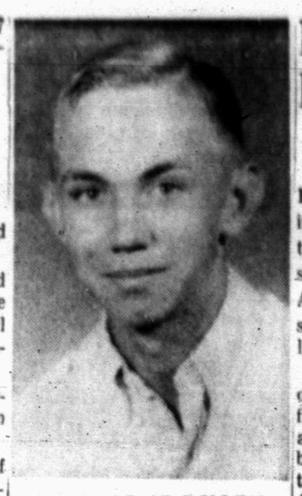

WILLIAM PAUL ROLLINS

Candidate For Helicopter Pilot Signs

SFC Joe Welch, local Army recruiter, has announced the enlistment of the first helicopter pilot candidate in nearly four years in Scurry County.

He is William Paul Rollins, son of Mr. and Mrs. Elza Alvin Rollins, Route 1, Snyder.

Pvt. Rollins will take eight weeks of Army basic training at Fort Bliss, and then will be transferred to Fort Wolters at Mineral Wells where he will begin training as a helicopter pilot candidate in Class 67-25. The Army's warrant officer flight training program is an enlistment option that can be confirmed before enlistment. Requirements are that a candidate be a high school graduate, be 18 years old and pass the physical and mental tests.

Pvt. Rollins will receive four weeks of preflight and 16 weeks of primary flight training at the Army's aviation school at Fort Rucker, Ala. Upon graduation he will be commissioned a warrant officer with the wings of an Army aviator.

Pvt. Rollins is a 1966 graduate of Snyder High School and attended Howard County Junior College. He is married to the former Lana Joan McKinley.

Financial Problems Plague Fabulous N. Texas Spread

By CLAYTON HICKERSON

MUENSTER, Tex. (AP) — Excitement ran at fever pitch in this small North Texas town today after financial problems struck the fabulous Colonial Acres Farm, cattle-and-oil spread northwest of the city limits.

The multi-million dollar layout, built from a 185-acre "rock farm" by Ernest Medders, 56, and his wife, Margaret, has been the scene of gigantic parties, the National Cutting Horse Association's convention, and political gatherings.

"Everything is all right," Gene Riggs, manager of the ranch — now grown to 1,400 acres—said. "There's going to be a lot of people eating their words."

Young Riggs was referring to rife rumor that has plagued the layout since 1960 when the Medders moved to Muenster, a German Catholic town of 1,210 persons. He said his parents would return to Muenster today from Tennessee.

One of the rumors was that the Medders were heirs to a $100 million fortune. "I've never inherited a dime," said Ernest Medders.

Current excitement began last week when checks by newsmen revealed the Medders pledged their homesite, the original 185 acres, to cover notes totaling $810,000. The 185 acres includes the big six-bedroom, three-den home with its marble entrance hall; a swimming pool of Olympic proportions and bathhouse, the cattle horse barns, and the show barn, dubbed the "party barn" by area residents.

The notes include one to the National Bank of Commerce of Memphis, Tenn., for $490,000, a second for $70,000 to the Muenster State Bank, and two for a total of $250,000 to the City National Bank of Wichita Falls.

Earl J. Fisher, vice president and cashier of the Muenster State Bank, filed a deed of trust on the property from the Medders with Harold Jones, of Wichita Falls, trustee, for Earl J. Fisher. Fisher said a warranty deed also was filed, contingent on the deed of trust, from the Medders couple to Fisher.

Fisher said he had no intention, "whatever, of moving into the house which Tuesday still housed the usual Medders hired help.

A deed of trust to Neiman-Marcus of Dallas also was filed by Medders and his wife covering 330 acres of land next to the homesite. The deed listed indebtedness totaling $330,624 and is subject to a lien of $70,000 payable to the City National Bank of Wichita Falls.

The clerk's records listed one platinum ring on which is mounted one pear-shaped 9.88-carat diamond and two tapered baguette diamonds. Also included are a natural black willow mink coat and a platinum and diamond necklace which includes a total of 52.27 carats.

The 330-acre plot involved in the Neiman-Marcus deed of trust has 3 producing oil wells within its boundaries.

Curt Parham, a vice president of the National Bank of Commerce in Memphis, told newsmen he was at the farm "to help out all I can while the Medders family is away."

Wayne W. Pyeatt, an executive vice president of the Memphis bank, said the Medders collateral was "very adequate." Pyeatt would not say just how much was owed the bank by Medders when he talked to newsmen by telephone.

Oldsmobile is today's beautiful buy.

The look of tomorrow is one reason why.

Setting the style today that the industry will follow tomorrow. That's Olds. A standout in every line. But looks aren't the only thing you'll admire in an Olds. There's beauty in the way Olds performs and handles. Beauty in the way it fits your budget. Beauty in the way it holds its value. See how many ways Olds is today's beautiful buy—at your nearest Oldsmobile Dealer's.

VISIT YOUR OLDS DEALERS ONE STOP TRANSPORTATION CENTER

GM MARK OF EXCELLENCE

Lass Gets Rave Review From Harvard

By JAMES F. DONOHUE

CAMBRIDGE, Mass. (AP) — College men took the election of Linda McVeigh as the first female managing editor of the Harvard Crimson with a collective, good-natured groan.

"I think the boys were a lot more aware of my being a girl than I was," she said.

That was last February. Now Miss McVeigh is 20, retired from the Crimson, working on her majors in American history and literature, preparing to graduate from Radcliffe in June, and planning for marriage and a career.

The job she did as managing editor of the 94-year-old student daily for Harvard men and Radcliffe women is still getting rave reviews.

"She was great," said Robert Samuelson, last year's Crimson president and chief editorial officer. "You just have to look at the papers to see that."

"I would call her a hard-core reporter" said Boisfeuillet (Bo) Jones Jr., sports editor last year and now Crimson president. "She got right down to the facts and didn't take any nonsense. She was a very active managing editor."

Miss McVeigh, daughter of an Anaheim, Calif. carpenter, said she spent 50 to 60 hours a week on the Crimson in addition to 30 hours on school work.

She directed a staff of 30, about 10 of them girls, and was responsible for the news pages. The Crimson publishes daily expect Sunday, has a circulation of 4,200, and usually runs six to eight pages.

That left little time for social life and dating, although Miss McVeigh found time to decide to marry the Crimson's executive editor, Thomas J. Mathews—not immediately, but in a few years.

She went after the Crimson job because she knew it would be hard work. She has no plans of easing up now.

Her ambitions include joining the Peace Corps to help establish a newspaper on a Pacific island, coming home to get a law degree, getting married, entering politics, and maybe running for Congress.

"I would feel guilty living comfortably" she said. "Life is competitive. I don't want to end up on some easy job making easy choices."

It's Here

Dallas-Fort Worth Television Via Microwave

Hook-Up Now

Call SCAT

Snyder Community Antenna Television

Phone HI 3-4327

WHITFIELD'S

Creative Color By Shugarts Studio

ONE DAY ONLY

Wednesday, February 22

No Age Limit-Adults Included

9 MINATURE CREATIVE COLOR PORTRAITS

99¢

SHUGARTS STUDIO AT

WHITFIELD'S

Anthony's C. R. ANTHONY CO.

WASHINGTON'S BIRTHDAY SALE

FEBRUARY 22-23-24

LADIES' FIRST QUALITY SEAMLESS NYLON HOSE — 8½ to 11. Beige or Taupe — 4 Pair $1.22

72x90 EXTRA THICK BLANKETS — Deeptone Solid Colors. 5" Binding Reg. 3.99 Irreg. — $3.22

LADIES' NEW SPRING House Coats — Sizes S-M-L Floral Print or Solid — $3.22

SUPER VALUE DRESSES and SPORTSWEAR — Huge Group of Better Goods — Closing Out Choice $3.22

SPECIAL ECONOMY BLOUSES — Irreg. of 3.98 Quality 30-38 — 2 For $3.22

WATCH FOR OUR HAT SHOWING COMING MARCH 1.

SOLID COLOR PERCALE SHEETS — Slight Irregulars — 81x108 5 Colors $2.19

SHEER OVERLAY ACETATE TRICOT GOWNS And BABY DOLLS — S-M-L-XL Pink, Blue or Maize $1.52

TERRY WASH CLOTHS — Solids and Stripes — 8 For 92c

BIRDSEYE STRIPE BORDER TEA TOWELS — 4 For 92c

SUPER SPECIAL GROUP CAPRIS and JAMAIAS — Values to 3.98 Asst. Colors and Sizes — $1.22

THOUSANDS OF YARDS DRESS OR SPORTY FABRICS — 36 to 45" Width Solids, Prints, Florals, Stripes Really Save At This Price — 2 Yds. $1.00

MEN'S Dress Shoes — Loafer or Lace-Up Black. B & D Width — Full Insole Reg. 10.00 .... $9.22

MEN'S Sherpa-Lined Wrangler DENIM JACKETS — Sizes 38-40 Reg. 7.95 — $5.22

MEN'S BAN-LON SOX — 8½ to 11 ..... 22c

MEN'S TWIST TWILL KHAKIS — 28-32 and 38-42 Reg. 2.99 ..... $2.22

SHORT LENGTHS 36" WIDTH PRINTED FLANNEL — Reg. 39c — 22c yd.

BOY'S 13¾ OZ. BUCKHIDE SLIM or REG. BLUE JEANS — Sizes 6 to 16. Sanforized Reg. 2.39 Pr. Zipper Fly — 2 Pr. $4.22

OUR ENTIRE STOCK MEN'S LONG SLEEVE Sport Shirts — Values to 5.00. S-M-L-XL — Solid, Print, Plaid $3.22

MEN'S SHORT SLEEVE Sweat Shirts — Slight Irregulars Sizes S-M-L-XL High Colors — 99c

MEN'S RED, WINCHESTER PLAID HUNTING JACKETS — Sherpa Lined S-M-L Reg. Price 12.95 — $6.22

MEN'S ALL COTTON PERMANENT PRESS Dress Shirts — Sizes 14½ to 17 32-34 — $2.22 ea.

MEN'S TAN or GREY PRESS-FREE KHAKI WORK SUITS — Shirts 14-17. Pants 28 to 44 — $7.22 Set

SALE STARTS WED. 9 A.M. AT Anthony's C. R. ANTHONY CO.