THE WEATHER

WEST TEXAS: FAIR, COLDER IN EXTREME SOUTHEAST PORTION TONIGHT; WEDNESDAY FAIR, SLOWLY RISING TEMPERATURE IN NORTH PORTION.

Pampa Daily News

A dependable Institution Serving Pampa and the Northeastern Panhandle

TODAY'S THOUGHT

FOR THE LORD KNOWETH THE WAY OF THE RIGHTEOUS; BUT THE WAY OF THE UNGODLY SHALL PERISH.—PSALMS 1:6.

(VOL. 31, NO. 220) Full AP Leased Wire ★ PAMPA, GRAY COUNTY, TEXAS TUESDAY EVENING, NOVEMBER 30, 1937 8 PAGES TODAY (PRICE FIVE CENTS)

JAPS BOMB ORPHANAGE AND KILL 86

'Life And Death' Search Ends

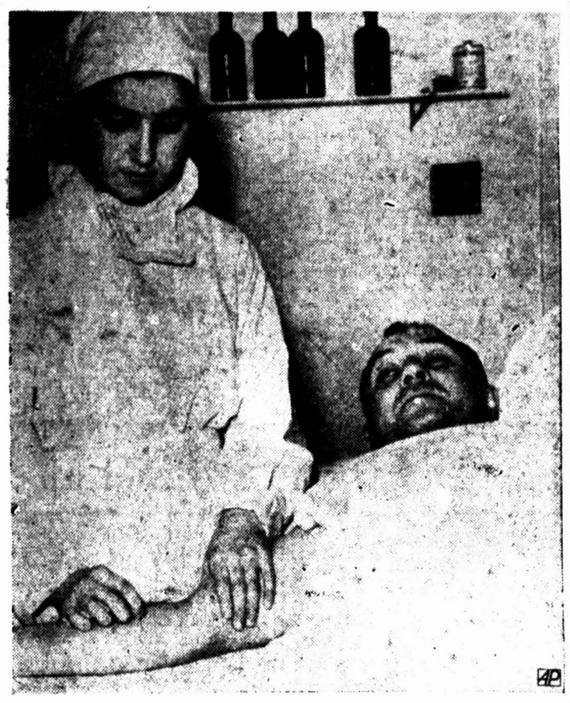

Ernest Vansickle, 40-year-old World war veteran of Brantford, Ont., is shown being prepared by Miss Alma McLean, nurse, for blood transfusion in a Windsor, Ont., hospital that may save the life of Weston Fletcher, streptococcus viridans sufferer. Vansickle was the only one of 2,500 prospective donors who met exacting requirements for the transfusion when this picture was taken.

Safety Group Advises Parallel Parking On Cuyler And Kingsmill

Parallel parking on Cuyler and Kingsmill and establishment of parking lots were two suggestions made to the city commission at its regular meeting last night by J. B. Massa, member of the Pampa advisory safety council.

Mr. Massa said that parallel parking would decrease traffic dangers, inasmuch as by parking parallel a driver was enabled to see approaching traffic at once. In the case of angle parking he said the driver could not see traffic until he had backed clear into the traffic stream.

Sponsorship of a parking lot project by some civic club is hoped for by the council, Mr. Massa said. He explained that in large cities persons thought nothing of leaving their cars on lots a half-dozen blocks from their business, walking all day, then returning at evening for their cars.

In Pampa he said most of the citizens, including himself, were annoyed if they couldn't drive their cars right up to their business doors.

Making four distinct traffic lines on Cuyler, instruction of police in safety, purchase of a public address system to be installed in a police car to guide traffic, were other safety plans outlined by Mr. Massa.

Economy Stressed

While agreeing with Mr. Massa as to the importance of all these safety measures, Mayor Bratton and other members of the commission, demurred at the expense involved. The mayor said while it would be good to have all the things outlined by Mr. Massa, still there was only

See NO. 3, Page 3

AIRPORT GOES UP IN SMOKE

AMARILLO, Nov. 30 (AP)—Fire which caused an estimated $65,000 damage left most of the nearby English airport a shambles of burned wreckage today.

The blaze destroyed the main hangar where it started late last night, the brick administration building, and two planes, one a $9,000 cabin ship belonging to Bell ranch.

Most of the equipment of the Department of Commerce radio station on the second floor of the administration building, was destroyed.

Firemen Practically Helpless

Fire Chief George B. Cooper, who had three pieces of fire fighting equipment and 18 men on the job, said he was practically helpless to fight the fire, being handicapped by the absence of city water and fire hydrants.

"When we arrived we could have put out the fire at the hangar within a few minutes," said Cooper. "But, due to circumstances, about all we could do was try to confine the fire to one part of the building and make an effort to protect the frame structure to the west.

Besides the $50,000 building and the two planes which burned, one valued at about $9,000 and the other at about $1,000, it is believed that losses to the various occupants of the building will approximate $5,000 bringing a conservative estimate of the total loss to $65,000.

Immediately to the south and adjoining the hangar was the two-story structure occupied by the TWA offices on the ground floor and the U. S. Department of Commerce airways radio on the second floor.

To the south of that part of the building was the one-story addition occupied by the waiting room, which also housed the Braniff offices and the airport cafe.

Flames Advanced Slowly

Slowly the flames wiped out each

See NO. 2, Page 3

I HEARD - - -

The fire boys belittling the singing of their new member, George Ingram, this morning. George was singing lustily as he repaired toys to be given less fortunate children of Pampa this Christmas when the hecklers remarked that they would rather hear him hammer and saw. An interested spectator was Fireman Tom Eckerd who is on his vacation.

SECOND STEP TAKEN TO SAVE $55,000 FOR CITY

Mayor W. A. Bratton and City Secretary W. M. Craven at the city commission meeting last night signed documents sent here by Robert D. McCall, Dallas attorney, whereby the second step was taken in the process of saving Pampa $55,000 by reducing interest rates on bonds.

In a letter dated November 27, the Dallas attorney informed the mayor that the Helms Printing Co. was now printing the refunding bonds which are to be issued by the city, under the terms of a contract with R. A. Underwood & Co., Dallas, on October 18.

A copy of this contract, a copy of the ordinance providing for the issuance of the bonds, and copies of the warrants, yere included in the documents sent to Mayor Bratton.

Under the contract, the city is to issue $16,000 in refunding bonds, reducing interest rate on $94,000 worth of outstanding bonds, from 5½ to 4 per cent.

INSTITUTE OF BUSINESS TO BE HELD HERE

Today's and tomorrow's business problems, as they exist in Pampa will be analyzed and discussed by Henry W. Stanley nationally recognized authority on economics and business administration, in a two-day institute of business, beginning Monday, December 6.

The Pampa Chamber of Commerce announced today that Mr. Stanley's engagement here had been definitely arranged. The business course will be offered free to Pampa merchants and sales people.

"It is an unusual opportunity to get a clear-headed, common sense discussion of selling and advertising problems," said J. M. Collins, president of the Pampa Chamber of Commerce. "Mr. Stanley brings a thorough knowledge of the latest merchandising ideas. Combined with that, he offers an impartial view on our own conditions as they relate to the general problems of business."

Final plans for the institute were worked out at a meeting of officials of the Pampa Chamber of Commerce, the Junior chamber of commerce and the Pampa Credit association this morning in the B. C. D. office.

Collins presided and outlined tentative plans for the institute which was booked by the Pampa chamber of commerce several months ago.

Tom Aldridge is chairman of the committee representing the three sponsoring organizations. The committee will contact the larger merchants and other business institu-

See NO. 1, Page 3

TRAIN ROBBER DOESN'T WANT FATHER TO HELP

LAS CRUCES, N. M., Nov. 30 (AP)—Henry Lorenz, facing double charges of murder and armed train robbery, expressed concern today for his father in Manatowoc, Wis.

Informed by District Attorney Martin Threet that the elder Lorenz had asked the date of his son's arraignment, the 22-year-old "Brooklyn cowboy" urged:

"Don't tell him. He hasn't any money to spend helping me."

Lorenz, with Harry Dwyer, 27, will be arraigned tomorrow on the two charges—each carrying a possible death sentence—growing out of the death of W. L. Smith, El Paso yardman, in the Thanksgiving day holdup of a Southern Pacific passenger train.

RED CROSS ROLL CALL NOW $181 ABOVE GOAL

Although the annual Red Cross roll call in Pampa officially ended Thanksgiving, contributions are still being received. A total of $1,281, or $181 above Pampa's quota of $1,100, had been obtained up to Monday evening.

Some firms that have not contributed to date are expected to do so within the next 10 days, at which time a final checkup will be made.

A partial report on the roll call in Pampa to date was mailed yesterday to the St. Louis office.

Jaycees Will Try To Talk to Santa Claus Again Today

Boys and girls everywhere should have their radios tuned to KPDN at 5 o'clock this evening when the Pampa Junior Chamber of Commerce Santa Day committee will make another attempt to contact Santa Claus at the North Pole.

Claude Motley, general chairman, and Wayne Phelps, publicity committee chairman, have been working with KPDN radio engineers on special short-wave equipment which is now in perfect condition, and they hope to get Santa Claus to say definitely that he will be in Pampa for the big Santa Day parade and celebration next Saturday.

They contacted him by radio last Sunday afternoon but only got a few words out of Old Santa and the communication was cut off.

"I feel sure we'll be able to get Santa through clearly this evening," Mr. Phelps said, "so be sure and tell all the boys and girls to tune in their radios to KPDN at 5 o'clock."

Visits Here

Gene Worley, above, state representative from this district, was a visitor in Pampa today. Mr. Worley was a member of a committee investigating nepotism after the special session ended. Mr. Worley declared the session should have resulted in certain necessary appropriations for pensions, and other forms of charity.

FIREMEN NEED TOYS TO MEND

Three interruptions to answer fire alarms yesterday kept firemen from getting much work done on toys being repaired for distribution among less fortunate children of Pampa this Christmas. Already large stacks of toys have been taken to the fire station but the fire boys can handle more.

The first call was early yesterday morning to North Ward street where a plumber was at work under a house and his blow torch caused smoke to enter one of the rooms. A couple of hours later a call was received from Tyng street where an acetyline torch ignited a truck.

Yesterday evening the firemen were called to 1100 Alcock street where a stove in a cafe had exploded. The fire had been extinguished when the truck arrived. No one was injured.

Pampans having toys that can be repaired are urged to take them to the fire station immediately. The Kerley Crossman American Legion post will furnish paint and repairs for the toys, Commander Howard Buckingham has informed the firemen.

MARVIN JONES PUSHES WAGE-HOUR MEASURE

WASHINGTON, Nov. 30 (AP)—House sponsors of crop control and wage-hour legislation indulged today in some old-fashioned "horse trading" in an attempt to weaken the stubborn opposition to the two administration measures.

Chairman Jones (D-Tex.) of the agriculture committee and three other Southern representatives added their names to the petition to force the wage-hour bill to the house floor.

"It looks like a question of reciprocity," commented chairman Norton (N-NJ.) of the house labor committee.

Jones declared his signing did not committ him for or against the wage-hour bill. A subject of such widespread interest, he said, merited consideration.

While this was going on behind the scenes, 100 house members called for "fixed" prices for major crops instead of the benefit payments and loans proposed in the bill on which debate began yesterday.

Half a dozen Senators, including McNary (R., Ore.) and Vandenberg (R., Mich.), said they would propose changes in the Senate measure.

Rep. Patman (D., Tex.) led the House bloc demanding fixed prices of $1.50 a bushel for wheat, $1 for corn and 10 cents a pound for cotton.

"I want someone to explain to me why we can fix the price on coal and we can't on any basic agricultural commodity," he said.

TWO KPDN NEWSCAST SCHEDULES CHANGED

Change of time in two daily newscasts over KPDN were announced today, moving the early morning news to 7:30 o'clock instead of 7:45 a. m. The news for this period will begin under a new sponsor tomorrow, the Post-Mosley Norge Store.

The Century final edition of the news, beginning tomorrow, will be heard at 5:15 instead of 5:30 p. m.

Santa Claus Tells R. R. And Boys He'll Be Here Saturday!

By THE ROVING REPORTER

Santa Claus told the Roving Reporter last night to announce today that he would come to Pampa Saturday to attend the Santa Day celebration.

The R. R. and two boys, Billy Mounts and Jimmy Shofner left the wrestling match early last night, and went to their cave on Red Deer creek where their short wave radio station is located. That was about 10 o'clock. About 11:30 the airways were sufficiently cleared to talk with Santa.

"I have already made up my mind to come," were Santa's first words. "In fact I told you that a day ago but you can put it in the paper tomorrow that I'm coming so the kids won't get worried.

"To tell the truth," Santa continued, "I didn't want to make that long trip that far south just 20 days before Christmas, but I got to thinking what I'd miss if I didn't go, and as usual I gave in."

"Boy that parade is going to be worth going a long way to see. If there's anything I like in a parade it's more kids."

Santa was referring to the parade of Fairyland which will feature the celebration. Thousands of bags of candy, each weighing nearly a quarter of a pound, will be given away at a huge Christmas tree located on the vacant lot near the Santa Fe railroad tracks.

Sunday the Jaycees decided to buy the candy themselves, and permit Santa to give it away. Previously they had written Santa a letter asking him to bring enough candy for the kiddies, but the R. R. persuaded them to buy the candy themselves.

The young business men sacked candy until a late hour last night, and most of them had the stomach ache because they nibbled too much. The R. R. snitched a sack of that candy and boy was it good!

Clarence Kennedy, the Jacyees' leading wit, and chairman of the Santa Claus committee, was one of the best candy-sackers in the chamber of commerce rooms.

To Arrive By Plane

Santa Claus, he told the R. R. last night, will arrive in Pampa by airplane. He will fly over Cuyler and throw out candy as a signal that he is Santa Claus and has arrived. Then the plane will land at the airport, and he will be rushed down town in an automobile.

The kiddies should not go to the airport to see him because they might miss him. He will run from the plane to the car and be down town in two minutes. Besides Santa wants all the kiddies to be down town to get their share of the candy. Tickets are being given away this week in the schools to all children between the ages of 12 and 6. One ticket will entitle the holder to a bag of candy. Parents of children under six may get tickets for the youngsters at booths which will be located near the Christmas tree.

600 Costumed Boys And Girls To March In Santa Day Parade

The ward schools were seething with excitement and anticipation today as parents, teachers and pupils gaily planned and made costumes for the most colorful, glamorous Santa Day parade in history.

The parade of Fairyland, featuring costumed characters out of favorite fairy stories and legends, will begin at 10:30 o'clock Saturday morning at the high school and will proceed south on Cuyler.

Hundreds of children will be in costumes. Why Sam Houston school alone will have 200 costumed children in the parade, counting 2 bands, one with 39 members and the other with 31, and a choral club of 43 members. So there will be singing in the parade! There will be music, too.

All Bands To Play

Every ward chool in the city will be represented by a band. The parade will be led by the colors, probably with the American Legion and Veterans of Foreign Wars bearing and guarding the flag, and by the Harvester high school band. Then will come the Junior high school Reaper band, clad in blue. Then leading their own fairyland hosts will be the various ward school bands.

Thus, you see, at least 600 costumed children will march in the parade. This morning D. B. Parker, chairman of the parade committee, announced that the masks for the children have arrived and were distributed to various city and county schools.

One of the sights in the parade

See NO. 4, Page 3

20 BOYS GIVEN SCOUT HONORS

Twenty Boy Scouts appeared before the Court of Honor last night for awards presented through the Adobe Walls Council. Jack Hessey was awarded the gold palm by Scout Executive Fred M. Roberts who presented the badge with Mr. and Mrs. John B. Hessey standing by their son's side.

Troop 80, sponsored by the First Methodist church, won the Court of Honor, both in advancements and in attendance. It was the eighth court won by Troop 80 this year.

Aawards were as follows, by troops:

Second class—Gene Cooper, 18; Everett Sparks, 18; Marvin Corey, 16.

First Class—Karl Rippel, 18; George Edwards, 18.

Life—Ross Buzard, 16.

Merit badges—Troop 16: Robert Huff, athletics; Junior Comstock, public health, cooking, personal health; Billy Hudgens, public health, reading, physical development; Ross Buzard, life saving.

Troop 4—First aid to animals, Hugh Monroe; woodwork Richard Dodson; personal health, public health, Bobby Gilchriest.

Troop 80—Junior Foster, civics, bird study, conservation; Jimmie Shofner, conservation, pioneering; Omer Harrell, pioneering, bird study, civics; Doyle Aulds, conservation; Walter Word, civics, first aid; Harry McMahan, automobiling, firemanship, civics; Billy Mounts, conservation, pioneering.

It was the first time troop 18 of Hopkins has appeared before the court since reorganization recently.

Temperatures In Pampa

6 a. m.	17	10 a. m.	32
Sunset, Mon.	35	11 a. m.	36
7 a. m.	17	12 noon	41
8 a. m.	17	1 p. m.	43
9 a. m.	25	2 p. m.	45

Minimum 16 degrees
Maimum 42 degrees

Shop Now, Mail Early, Advises Post Office

Post offices will make every effort to handle the Christmas mails without congestion and delay, but owing to the enormous volume this can be done only with the cooperation of the public. Compliance with the maling suggestions will greatly aid the Post Office and insure the prompt handling of your mail. SHOP NOW and MAIL EARLY for EARLY delivery. There will be no mail delivery Christmas Day, Saturday, December 25. Mail early for delivery BEFORE Christmas Day. Register or insure valuable mail.

Whiz economy anti-freeze. $1.50 gal. Motor Inn. Adv.

FDR SUGGESTS FEDERAL ROAD AID BE CUT

WASHINGTON Nov. 30 (AP)—President Roosevelt asked congress today to reduce greatly the government's immediate financial outlay for aiding the states in highway construction.

Asserting that "definite steps" are necessary to balance the budget, Mr. Roosevelt proposed in a special message:

1. Cancellation of a $214,000,000 apportionment authorized for distribution among the states during the 1939 fiscal year.

2. Spreading over next two fiscal years a $200,000,000 appropriation balance authorized for the present (1938) fiscal year.

3. A limit of $125,000,000 annually on all public roads authorizations for and after the 1940 fiscal year (compared to a total of $238,000,000 each for 1938 and 1939).

4. Revision of the federal-aid highway law to eliminate a requirement that the federal government apportion to the various states the annual amount authorized for appropriation.

Mr. Roosevelt pointed out that since enactments of the first federal aid highway act in 1916 more than $3,100,000,000 of regular and emergency appropriations have gone from the federal treasury into road-building.

He contrasted the $298,000,000 annual average for the last five years with an average of less than $[illegible],000,000 in each of the five years preceding the depression.

The message said that so far this fiscal year there has been $24,500,000 appropriated for federal aid highways and elimination of grade crossings and $13,500,000 for roads and trails connected with national parks.

Western senators led an incipient revolt against Mr. Roosevelt's curtailment recommendations even before the message reached the capitol.

FINE PAID FOR PASSING BUS

A fine of $37.51 was paid by Don Kretsenburg on a charge of passing a school bus, following a hearing before County Judge Sherman White yesterday afternoon. Kretsenburg, whose exact address is unknown, but who lives out of the state, was arrested two miles east of McLean Monday afternoon by Deputy L. S. Tinnin, when he passed a school bus while it was discharging passengers.

County Attorney Joe Gordon said that violations of the law forbidding the passing of a school bus had been fewer than at any other time this school year, until about a week ago, when a half-dozen complaints were received; however, the arrest Monday was the first since the complaints had been made.

PASSER OF WORTHLESS CHECK SOUGHT HERE

Gray county officers are seeking a man who last Saturday passed a worthless check for $21.70 to Harris King of McLean. The check was made out to the order of "J. W. Sanders" and was endorsed "J. W. Sanders."

Charges against the man were made this morning before County Attorney Joe Gordon.

QUARTERLY PAYMENTS MADE LIBRARY, BCD

An appropriation of $630.69 to the Pampa Board of City Development and of $143.96 to the Pampa public library was voted last night by the icty commissioners at their regular meeting.

These appropriations represent the quarterly payments to these departments, and are from the current taxe collected of the general fund.

Permission was granted to the Pampa public library to conduct a theater ticket sale, whereby the library would receive 25 per cent of the proceeds.

The proceeds will be used to replenish library funds, needed for the purchase of new books.

I SAW - - -

Miss Eugenia Johnston, popular high school teacher, going to school this morning carrying a spray of holly sent her by her mother.

Scores of people at the wrestling match last night who were struck by the resemblance of Jack Hagen, Ohio mauler, and Paul Muni, movie actor. Except that Hagen was quite the best looking.

CHILDREN DIE AS SKIES RAIN BRUTAL DEATH

SHANGHAI, Nov. 30 (AP)—The French ambassador said today that Japanese airbombs had destroyed a Catholic orphange at Kashing and killed 86 Chinese children.

He also said 150 refugees, four French sisters and five Chinese sisters who were at the orphanage were missing.

The reports came as the Japanese continued their advances on Nanking. The Chinese defenders of the almost deserted capital were reported falling back to a line 40 to 60 miles east and southwest of the city, with Japanese columns in pursuit.

The orphanage bombing took place 15 days ago, but was reported today to Ambassador Paul Emile Naggiar by a French and Italian father who walked ten days from Kashing to Ningpo and boarded a vessel for Shanghai.

6 Buildings Destroyed.

The two missionaries brought 44 young Chinese seminarists with them to Shanghai, but said all other residents of the Sisters of Charity orphanage were killed or missing.

They told Father Moulis, procurator of the Lazarist mission headquarters, that the Japanese bombed the orphanage frequently and finally destroyed six buildings.

During the attacks, the missionaries said, the sisters herded their charges into a dugout on the mission grounds, but one bomb hit the dugout killing 26 girls between the ages of nine and 15 while another hit the nursery killing sixty babies and wounding two Chinese sisters.

Father Moulis said sisters took 150 other orphans and adults, including some wounded, on a large skiff and fled toward the interior. He expressed fear for their safety as no word had been received from them.

The missionaries said the orphanage had no flag flying during the attacks and was located close to the home of Chinese General Chang Fah-Kwei where soldiers were constructing concrete pillboxes.

A Carmelite mission and a Lazarist seminary nearby, flying a French flag, were not bombed.

Japs March On.

Japanese army communiques said the Chinese had retreated nearly to the Chinggiang - Tanyang - Kintan fortified line close to Nanking. The Japanese gained ground steadily on the central front, but were held up at the northern extremity.

They reported the capture of

See NO. 5, Page 3

PAIR CONFESS TO BANK ROBBERY IN MISSOURI

[illegible] field, Mo.

He said the two were Fern Moore, 30, of Rogers, and Archey Holbrook, 35, of near Springdale, Ark. Officers recovered $13,285 of the amount taken in the raid, Dean said.

Rogers police and federal officers arrested the men at their homes early today after two men resembling the robbers had been seen in this Ozark section in a pickup truck which had been stolen after the getaway coupe had wrecked.

CHRISTMAS SUPERSTITIONS

In Bohemia peasants believe that plucking embers from the Christmas fire and throwing them into the wells is a certain safeguard against drouth and famine in their country.

21 Shopping Days Till Christmas

AAUW to Sponsor Party on Friday

Following the latest vogue in entertaining, the Pampa branch of the American Association of University Women will have its first party Friday evening at 8 o'clock in the city hall club room.

Emulating Elsa Maxwell, who says parties are such fun, the A. A. U. W. has planned to make its party different. For one thing, the hostesses are strictly original. They are Mmes. I. B. Hughey, Paul Kasishke, R. B. Fisher, Sone, and Henry Thut.

A number of novelties, which will include the Duke and Duchess of Windsor and likely Hitler and Mussolini, will be sponsored by this group.

Admission to the party, to which the public is invited, will be 25 cents. Proceeds will be used in the club Fellowship, a fund for the continuation of graduate work in a university. Three Texas women were recipients of Fellowships last year.

Episcopalians to Hear Missionary Wednesday Evening

Arthur J. Allen, an educational missionary of the Episcopal church, working in Central China college, Wuchang, will arrive in Pampa tomorrow afternoon to give an address on the church work in China.

Mr. Allen, who has been in China since 1932 and is now in the United States on furlough, is a graduate of Colorado college and has done postgraduate work in Columbia university and Union Seminary in New York.

The address will be given at 7:30 o'clock in St. Matthew's parish hall at 707 West Browning. The public is invited to attend and an opportunity will be given to ask Mr. Allen questions about the general conditions in China and the work done by this interdenominational organization which is supported by several American denominations.

It's Easy To Be Mistaken About
STOMACH TROUBLE
Stomach sufferers should learn the truth about ULCERS, GAS, ACID, INDIGESTION, belching, heartburn, constipation, etc., due to excess acid. FREE UDGA Booklet contains facts of interest. The 9th edition, just off the press, may prove your first step to happy stomach comfort! Clip this to remind you to ask for the UDGA Booklet at
CITY DRUG STORE

CROWN
Last Times Today
Only a woman could have written this grippingly dramatic story . . . only a cast such as this could have brought it to the screen in all its powerful frankness!
...RWIN'S
...nesco
And
Walter Abel

Modern Menus

By MRS. GAYNOR MADDOX

From now on until Christmas, big time entertaining will be off. We shall all be too busy getting ready for the holidays to do much formal entertaining. But we are still human, and we should still be hospitable. Let's do some "short order" entertaining, despite all the Christmas cards to be addressed and the packages to be wrapped and mailed.

Let your friend know that your doormat still has WELCOME written on it, even though there won't be much time for fancy things to eat for a month or so. Then arrange your pantry shelves for "short order" hospitality. Have something always on hand to refresh the visitor without exhausting yourself.

Most grocers carry shells made of puff paste put up in tin boxes which you can keep on hand and fill with caviar or anchovies at a moment's notice. There are several good brands on the market.

Small cheese tidbits put up in tencent packages are always good cheese or plain popcorn which comes in cans and keeps indefinitely is ever welcome.

Salted peanuts if put up in glass jars keep a week or so and if they need a little freshening can always be put in the oven. If your husband or friends like a glass of beer in the evening always keep pretzels on hand. The cheese pretzel which looks like a long thin stick is delicious.

Carrot Cheese Balls
(Balls for 4)

One package of cream cheese, 1 teaspoon paprika, 1-2 teaspoon pepper, 1-2 teaspoon Worcestershire sauce, 1 tablespoon mayonnaise, 1 large raw carrot.

Mix cheese with seasonings, Worcestershire sauce, mayonnaise and grated carrot. Make into small balls and stick a toothpick in each when serving.

Baby Hamburger
(Balls for 4)

One-half pound of ground round steak or boned chuck, 1-4 onion, 1 teaspoon salt, 1-2 teaspoon pepper, 1 tablespoon butter, 1 tablespoon heavy cream.

Chop onion fine, saute in butter, mix with meat, seasonings and cream. Mold into tiny balls and fry in deep fat. Serve on toothpicks piping hot. These are delicious.

Minute Cheese Dreams
(4 servings)

One package cream cheese, 1 tablespoon mayonnaise, 1 1-2 teaspoon Worcestershire sauce, dash of tabasco, 4 slices of bread.

Mix chesse, mayonnaise, Worcestershire sauce and tabasco. (Put in enough tabasco to make it snappy.) Remove crusts from bread and roll very flat and thin with a rolling pin. Sread thickly with cheese mixture and roll as you would a jelly roll. Wrap in a damp cloth and keep in ice box until ready to serve. Cut slices from roll about one-half inch thick and toast quickly under broiler. Serve at once.

Canned baby frankfurters may be kept on hand and small rolls bought on the day of a party. Frankfurters may be toasted and served between toasted rolls with a dab of mustard.

PRESSING LACE.

In pressing lace tablecloths or bedspreads, stretch to shape and press under a damp cloth over a soft pad with right side down.

The Social CALENDAR

WEDNESDAY

Regular monthly Fellowship covered dish supper will be given at 7 o'clock at the First Methodist church.

Mrs. L. N. McCullough will entertain the Queen of clubs at her home.

Woman's auxiliary of the Episcopal church will meet at 2:30 in the home of Mrs. Morris Levine, 1024 Mary Ellen street for a program and the annual election of officers and a discussion for final plans for the bazaar.

A formal invitation dance will be given at the Country club.

Mmes. William Finkbeiner and Russell Chisolm will be hostesses to the Altar society at 2:30 in the home of Mrs. Feinkbeiner.

Women's Council of the First Christian church will meet in groups. Group one, Mrs. Tom Bunting, 601 East Francis at 2:30 for a Christmas party; group two, Mrs. Dick Rhodes, 915 East Fisher at 2:30; group three, Mrs. Don Hurst, 624 North Sommerville at 2 o'clock. Members are asked to take cookies for the orphans home; group four, a Christmas party in the home of Mrs. C. E. Cary, 420 North Sumner street.

Women's auxiliary of the First Presbyterian church will meet at 2:30 in the annex.

THURSDAY

Parent-Teacher association of the high school will meet in the school auditorium.

Contract Bridge club will meet at 2:30 in the home of Mrs. D. C. Kennedy, 614 North West street.

Council of clubs will meet at 9:30 in the city club rooms.

FRIDAY

The Friendship class of the First Methodist church will have a monthly party at the church at 2:30.

Reapers circle of the First Baptist church will meet with Mrs. Tommie Yoes, 713 West Francis at 2 o'clock.

American Association of University Women will have a benefit party at 8 o'clock in the city club rooms.

A regular meeting of the Order of the Eastern Star will be held at 8 o'clock in the Masonic hall. All members are urged to attend.

SATURDAY

Treble Clef club will meet at 2:30 in the city club rooms.

MIND your MANNERS

Test your knowledge of correct social usage by answering the following questions, then checking against the authoritative answers below:

1. Is it good form to announce dinner by saying "Dinner is ready?"
2. Should a woman guest at a small informal dinner in a friend's house keep on her hat?
3. Should one invite guests informally for dinner and tell them to come at "about six?"
4. At a small party of six or ten guests would each person be introduced as he arrives?
5. Is it good taste to continually speak of one's husband as "he"?

What would you do if—

Your husband wishes to invite as a house guest a friend of his whom you do not know? Should the invitation be sent out by—

(a) You?
(b) Your husband?
(c) In both of your names?

Answers

1. It is better to say "Dinner is served."
2. No.
3. No. Be definite, say "at six."
4. Yes.
5. No. Use his name.

Best "What Would You Do" solution—(a).

CRANBERRIES LIKE COLD.

Cranberries should be kept in a cool dry place to prevent spoiling preferably the refrigerator. Select the berries that are hard and crisp and have a brilliant, shiney surface. The large, bright red berries have a very tart flavor; the smaller, darker red fruit a milder taste. Besides the traditional cranberry sauce and cranberry jelly, use their juice alone or combined with other fruits as a cocktail, or in puddings and pies, salads and frozen desserts.

"Little Egypt"
Metro-Goldwyn-Mayer's
DANCE SENSATION
As She Appeared In "The Great Ziegfeld"
Appearing
Nightly
At
11:00 p. m.
And
1:00 a. m.

The Beautiful
SOUTHERN CLUB
1 Mile South On LeFors Highway

LaNORA
PHONE 1281
Last Times Today

Wednesday Only

WMS Has Prayer Week Program

At the executive board meeting, which preceded the initial program of the Lottie Moon week of prayer at the First Baptist church yesterday afternoon, Mrs. J. J. Simmons, president of the Women's Missionary society, tendered her resignation due to illness.

The nomination of a new president was made and will be voted on at the next meeting. Mrs. Dee Campbell was appointed chairman of the year book committee and she will be assisted by Mmes. Tom Rose and Baker Henry. The new personal service chairman who was appointed at this meeting is Mrs. P. O. Gaut.

Mrs. J. A. Arwood was in charge of the program which was presented following the board meeting. Numbers given were a song, "My Jesus I Love You," by the group, the devotional by Mrs. R. W. Tucker, and a vocal solo by Mrs. C. Gordon Bayless.

Topics discussed on the program, "Looking Unto Jesus in South America," were "Making Bricks Without Straw," Mrs. Tom Rose; "A Soul Winner in Brazil," Mrs. W. A. Breining; "A Southern Baptist Mission in Chile," Mrs. O. A. Davis. Prayers were given by Mmes. Ella Brake for the work in South America, T. F. Morton, lost in Brazil; and Mrs. L. V. Roller opened a series of prayers which were closed by Mrs. Arwood. Mrs. H. T. Cox took the offering for the Lottie Moon fund.

Those who attended the meeting were Mmes. W. B. Davis, Dan Williams, Garnet Reeves, J. C. Vollmert, Haskell E. Dill, Raymond P. Schultz, Charles Miller, W. B. Holder, Elzie Whatley, C. W. Windom, J. O. Meyers, J. F. Henderson, W. B. Murphy, W. A. Breining, Dee Campbell, P. O. Anderson, C. L. Stephens, T. D. Alford, P. O. Gaut, W. B. Henry, E. L. Tarrant, Cecil Lunsford, T. B. Rogers, W. R. Bell, Wilson Hatcher, J. B. Cox, H. A. Hulney, Tom Duvall, E. Willingham, L. A. Baxter, and G. H. Covington.

Mainly About People

Phone Items for this Column to the News Editorial Rooms at 666

E. E. Bechtelheimer is moving to Amarillo where he will be connected with the Long-Bell Lumber company. Mr. Bechtelheimer has been in the lumber business here for the past 11 years. Mrs. Bechtelheimer and Virginia will remain in Pampa for a month.

Supt. and Mrs. R. B. Fisher, Miss Yvonne Thomas, and Supt. W. B. Weatherred returned Sunday from Houston where they attended the Texas State Teachers association convention Thursday and Friday.

On their return they stopped Saturday in Dallas to see the T. C. U.-S. M. U. football game.

Bill Bratton, Rex Rose, Bill Parks, and Willard Rolf, students at Texas Tech, have returned to Lubbock after spending the holidays in Pampa.

Bad accounts in the letters "K" and "L" were studied at the regular meeting of the Pampa Credit Grantors association yesterday noon in the basement of the Schneider hotel. On next Monday the accounts under letters "P" and "Q" will be discussed. Five more letters will remain after the next meeting.

Mr. and Mrs. Bonnie Rose and daughter, Bonnie Lee, and J. B. Rose visited Mr. and Mrs. Bob Rose in Dallas and attended the Texas Christian university and Southern Methodist university football game over the week-end.

Mr. and Mrs. Harry Weiss of Des Moines are visiting his sister, Mrs. Paul Eizenman and Mr. Eizenman for a few days.

Judge Ivy E. Duncan has returned after a ten day visit in Washington D. C.

Among those who have visited Mrs. J. W. Lively of McLean in the past few days are Messrs. and Mmes. Caleb Smith, A. L. Morgan, McLean; Jones, LeFors; Marlow, Pampa; Arther Reneau, Dumas, Herbert Harris, Borger, Henry Roth from McLean; Everett Dorsey, McLean; and Mrs. Jack Haley, Pampa. Mrs. Lively is rapidly recovering.

REX THEATRE PHONE 807
Last Times Today
WILL ROGERS
IN
"JUDGE PRIEST"
—Plus—
WHEELER & WOOLSEY
IN
"HIGH FLYERS"
Wednesday & Thursday

FLAPPER FANNY By Sylvia

© BY NEA SERVICE, INC. T. M. REG. U. S. PAT. OFF.

"But I just gotta get it back! I wrote him I never wanted to see him again and he's sittin' on the sofa this very minute with a box of candy."

Luncheon Given By Dorcas Class

A covered dish luncheon honoring members in service was given yesterday afternoon in the dining room of the First Baptist church by the members of the Dorcas Sunday School class.

Small red candles marked the places which were laid at white covered tables arranged to form the letter "D".

Mrs. W. A. Breining conducted the meeting in which several members made two minute talks on letters forming the word "Thanksgiving". Mrs. C. Gordon Bayless told the group of her trip to Juarez, and plans were made for the banquet to be given for the class members and their husbands at the church on December 10.

The class extended its regrets to Mmes. Felix Stalls, Ed Anderson, Aaron Meek, E. C. Nelson, and Bo Barrett, who were unable to attend the luncheon.

Members present were Mmes. W. B. Murphy, P. O. Anderson, Dee Campbell, T. B. Rogers, Frank McFee, H. A. Gilland, R. W. Tucker, W. R. Bell, J. P. Wehrung, J. A. Arwood, D. A. Caldwell, G. H. Covington, C. E. Willingham, T. F. Morton, C. L. Stephens, L. W. Holler, Tom Duvall, S. O. Garner, W. B. Davis, Cecil Lunsford, W. A. Breining, J. B. Cox, H. A. Halery, P. O. Gaut, and B. W. Rose.

McLean News

By MRS. JIM BACK

Mr. and Mrs. Evan Sitter and daughters, Dorothy and Frances, spent Thanksgiving in Lubbock as guests of Mrs. Sitter's sister, Mrs. Lear M. Jones, and of Dr. Jones.

Teachers of the McLean schools returned Sunday from Thanksgiving holidays spent in various places in Texas, Oklahoma, Arkansas, and New Mexico.

Supt. C. A. Cryer was among the group of teachers from this section who attended the Texas State Teachers association convention in Houston, last week.

Supt. and Mrs. Gordon Gatewood of Lela were Sunday guests in the Toll Moore home. Other guests of the Moore's Sunday were Mr. and Mrs. John Hall and daughter Norma Dee, of Pampa.

Mr. and Mrs. Sherman White were guests in the W. B. Upham home for the week-end.

Guests in the Jim Back home Friday for a dinner honoring the eighteenth birthday of J. D. Back, Jr., home from John Tarleton Agricultural college, Stephenville, were: Vern Harris, Frank Kennedy, Peb Everett, Jr., Vernon King, George Watson, Joe Billy Bogan, Mrs. June Woods and young son, Wesley Wayne.

Honoring the birthday of Mrs. Joe Burkheart, Mrs. Pete Fulbright entertained from 2 to 5 o'clock Wednesday afternoon with a handkerchief shower and party. Guests were members of the Tuesday Afternoon Bible class of the Church of Christ.

Students home for the Thanksgiving holidays here were Hobby Appling, Buell Ellison, Larry Cunningham and James Emmett Cooke, from Hardin-Simmons; Frank Kennedy and Vern Harris from North Texas Agricultural college; W. L. Shelton, J. D. Back, from John Tarleton; Juanita Carpenter, Texas Tech; Harold Rickard, Eula Faye Foster, and Mary Alice Patterson, from West Texas State.

STATE
PHONE 890
Last Times Today
WARNER BAXTER
WALLACE BEERY
IN
"SLAVE SHIP"
Wednesday & Thursday
KENNY BAKER
IN
"MR. DODD TAKES THE AIR"

Several Guests Attend Recent Wedding-Reception

Several guests attended the reception and wedding of Miss Wilma Perkins and Ralph E. Morrison which was solemnized Thursday morning in the home of the bride's brother, Tom Perkins.

Those who were present other than members of the bridal party were Messrs. and Mmes. T. A. Sheridan, G. C. Stark, Bob McCoy; Mrs. H. P. Larsh; Misses Bernice Larsh, and Julia Shackelford.

COLORFUL SPORT SHOES.

Sport shoes come out in colors this season as well as the more conservative black and brown. Nice to wear hiking or to the football games are the new Bothwell style pumps of pliant Mexican crocodile in colors with wide plain toe and amusing flat heel scooped out at the sides and inner edge.

Husbands Guests At Dinner-Bridge

Members of the Tuesday Bridge club entertained their husbands with a 7 o'clock dinner at the Schneider hotel last evening.

After the dinner the group went to the home of Mr. and Mrs. Carl Boston where bridge was played. High score for women was made by Mrs. Jim White and high for men went to Seth Beauchamp. Harry Carlson made the lucky cuts.

Refreshments of coffee and wafers were served to Messrs. and Mmes. Seth Beauchamp, Carlson, H. T. Hampton, Bob McCoy, Jim White, Roger McConnell, Sherman White, C. H. Schulkey, and the host and hostess.

Glorifying Yourself

By ALICIA HART,

It is an excellent idea to admit your complexion, posture and grooming faults, then to try to correct them. But it's decidely bad to think and worry about them so much that you develop a negative personality.

A little vanity about your appearance is indeed a personal boon. When you have done your best to make yourself as attractive as possible, fret infrequently and, even then, only in a constructive manner.

If you have brushed your hair until it gleams like polished gold and are wearing it the most flattering way you could figure out, go ahead and be proud of it. Wear hats that show it off or shop around for an evening hair gadget that will draw attention to it.

If your mouth is by all means your best feature and eyes are merely so-so, use lipstick with a lavish hand—and smile often! If, on the other hand, your eyes are beautiful, don't be afraid to dramatize them with eye makeup. Yes, even in the daytime.

When you are perfectly groomed, the chances are ten to one that you will look fresh as a daisly, neat as a pin. If you know that your clothes are striking, posture practically perfect, why worry about the fact that there is a tiny blemish on one cheek? Do all you can to make the spot disappear, but don't let it make you unhappy. And don't discuss it with others.

It's a mistake indeed ever to discuss your physical shortcomings with men. Your favorite date of the season isn't likely to notice that your neck is too thin unless you draw his attention to it. But once you do, he'll think about it instead of your lovely hands or beautiful mouth or whatever feature you are proud of. Incidentally, never apologize for your clothes or accept an invitation with "Yes, I'll go, but I wish I had something nicer to wear." If your clothes fit smoothly and are always clean and pressed, he won't realize that they are old, unless you tell him. Don't do it!

READ WHAT COLD CATCHERS ARE DOING NOW

THIS specialized medication—Vicks Va-tro-nol—is expressly designed for the nose and upper throat, where most colds begin—and grow. Used in time—at the first sneeze or sniffle or irritation in the nose—it helps to prevent many colds, or to throw off head colds in their early stages. Even when your head is all clogged up from a cold, Va-tro-nol brings comforting relief—lets you breathe again!
VICKS VA-TRO-NOL
Keep it Handy . . . Use it Early

IT'S FUN TO DRIVE A CAR THAT'S
WINTER PROOFED

STOP COSTLY REPAIR BILLS---ENJOY WINTER DRIVING

NO more hard starting . . . no more struggling with a stubborn gear shift lever . . . no more dead batteries . . . no more paying for frozen radiators. Certainly it's fun to drive a car that's Winter-Proofed—*and economical, too!*

In addition to winter Mobiloil and quick-starting Mobilgas, your friendly Magnolia Dealer makes a thorough inspection when he Mobilubricates your car. He'll check your battery, clean your radiator—see that your generator, fan-belt, air-filter, spark plugs and other important parts are in first-class working order. Don't wait until a sudden cold snap catches you unprepared. WINTER-PROOF *now* at the sign of the Flying Red Horse.

THERE'S A *Friendly*
MAGNOLIA DEALER
IN YOUR NEIGHBORHOOD
Copyright 1937, Magnolia Petroleum Co.

GARGOYLE Mobiloil
Mobilgas
B-WP-37

CITY OPINIONS ON WPA CASE MAILED JONES

Reiterating the opinions expressed to George A. Lider, supervisor of the division of operations of WPA district 16, at their meeting last week, the city commission at its regular meeting Monday night approved the sending of letters containing these opinions to A. A. Meredith, WPA district 16 administrator, and to Marvin Jones, representative.

Both letters stated the city's position as believing the Works Progress administration should restore Pampa's fairground grandstand to the same condition it was in before the 200 pound per-square foot test made under WPA direction perforated a 15x28 foot square in the center of the structure.

The letter to Representative Jones was accompanied by a copy of the letter sent to Administrator Meredith. Both the communications to the administrator and to the representative commented on the expense the city had taken in purchasing the land, and buying materials for the project, designated as No. 2414 by the Works Progress administration.

Attention was also directed to the fact that the test of November 6 was that of a concentrated and not a distributed load, and that the load was twice above the usual standard of 100 pounds per square foot.

Twelve large photographs, four showing the grandstand packed with spectators at a rodeo, four showing a front view of the grandstand after the test of November 6, and four showing a rear view of the stands after the test were exhibited at the meeting last night, but were not mailed with the letters to Administrator Meredith or Representative Jones.

HIGH SCHOOL GIVEN A CONSTITUTION PLAQUE

A "Shrine of the Constitution" plaque has been presented the Pampa High school by the Pampa post of Veterans of Foreign Wars.

The plaque consists of a bronze stand which is the base for three frames that contain a fascimile of the American Constitution, signatures and pictures of the signers.

The "shrine" presented here was one of those that V. F. W. posts over the country have given to schools. The movement was sponsored by the Sesquicentennial commission.

The presentation was made in a chapel program at the high school last week, by a committee of the local V. F. W. post consisting of Commander L. L. McColm, O. K. Gaylor, Howard Neath, and D. E. Cecil.

NIGHT CLASSES TO BE HELD FOR GRID BOYS

To assist football players in making up on their school work, night classes will be made available for them according to an announcement by Principal L. L. Sone today. Ernest Cabe and one teacher, yet to be named, will be in charge of the study periods.

"Our football boys have worked faithfully both at their school work and at football but they naturally got a little behind in their studies," Principal Sone said. "So we are going to give them an opportunity to make up on any work in which they lagged during the football season. We have an exceptionally fine group of athletes this year and they deserve the consideration we believe."

GOLFERS COMPLAIN OF GREENS BEING MARRED

Love is love anywhere, but it doesn't rate par with ired members of the Pampa Country club who are complaining about Pampa youths driving their cars over the links of the club.

Members are especially aroused because even the greens have been scarred by the tires of automobiles driven by those who would convert the course into a "lover's lane."

Sheriff's officers last night arrested a 19-year old youth in connection with the trespassing of the club property. The youth was given a lecture, and admonished to cease trespassing, but no charges were filed.

COURT DENIES COMBS' APPEAL ON LICENSE

An order upholding the Texas Liquor Control commission's ruling of November 8, which provided for the cancellation of a beer and wine retail license held by Bryan Combs of the Y tavern, was filed in 31st district court today.

The order followed a hearing before Judge W. R. Ewing Saturday after Combs had made an appeal from the commission.

Combs' beer and wine retail license will expire Dec. 5.

666 checks COLDS and FEVER first day
Liquid, Tablets Salve, Nose drops Headache, 30 minutes
Try "Rub-My-Tism"-World's Best Liniment

NO. 1-- Continued From Page One

tions of Pampa this week to urge their cooperation by sending their employes to the meeting.

Other members of the committee include: Travis Lively, president and Walter J. Daugherty, manager, Pampa Credit association; R. G. Hughes, president, Junior chamber of commerce; H. . Polly, Harry Lipsby, F. C. Nelson, Hollis Keys, Frank Culberson, Sid Patterson, Guy E. McTaggart, O. R. Phumphreys, Ben Guill, C. H. Compton, H. L. Hindman.

Mr. Stanley is trade extension director of the Dallas Chamber of Commerce. The institute which he will conduct here is a service provided by the Dallas organization, and through this unusual opportunity to study modern business methods, a new chapter in trade development of the Southwest is being written.

The institute will be held at the city auditorium each evening, beginning Monday, from 8:00 to 10:00 o'clock. Not only is Mr. Stanley an authority on merchandising and economics, but he is also a forceful and stimulating speaker. For the last 10 years he has conducted similar schools for business men in the South and West and has won a nationwide reputation as an authority on Southwest business. Stanley will likewise address the weekly Pampa Credit association luncheon Monday noon at the Schneider hotel.

NO. 2-- Continued From Page One

part of the big structure and moved on to other parts.

Loss to TWA will amount to several hundred dollars, including airplane parts and one complete wheel and tire used on the giant Douglass transports, and part of their radio equipment. The transmitter was carried to safety but the receiving set was not saved.

It could not be learned last night what part of the valuable radio equipment operated by the Department of Commerce was saved.

Several small frame structures, about 300 feet west of the administration building, were out of range of the sparks from the flames, but at times slight windshifts threatened those buildings, together with the large gasoline storage tank between the airport building and the residences.

The hangar was 100 by 120 feet in dimensions, one-story high, and was the first part of the administration building to be constructed in 1929. Additions were made from time to time, until the total structure totaled more than 200 feet in length, north and south.

NO. 3-- Continued From Page One

a certain amount that the city might expend, and to do all the things proposed by Mr. Massa would require additional police.

Graduated Setup

As an alternative, he proposed that the suggestions be adopted one step at a time. Mr. Massa said much of the force of the effort would be lost, but agreed that educational work in safety would be a worthwhile step, even though the city could not adopt the entire scheme.

Patrol Captain Present

Captain M. L. Berry of Amarillo, of the Texas Highday patrol, was present at the meeting, and was asked for his opinion on these questions as they applied to Pampa.

The captain said laws or rules without enforcement were worthless. He advocated parallel parking as superior to angle parking. Asked by Mayor Bratton what his experience had been as to the number of accidents that had occurred when cars were parked at an angle as compared with accidents that happened when cars were parked parallel, the captain said he could not give an off- hand answer.

He said that he did know on one certain downtown Amarillo street, angle parking had impeded traffic, while on an adjoining street, where parallel parking was the rule, the traffic was much faster and easier.

Safety Education

Mayor Bratton believes that much good could be accomplished if the city would send one of its policemen to the Texas Highway Patrol's spring school at Camp Mabry, when traffic instruction will be a specialty.

A course has been announced to begin December 6 at the camp, but it is at the spring course that safety and traffic work is stressed.

Instructor In Demand

The safety council had hoped to obtain Captain George Schauer of the Texas Highway patrol to give instruction to Pampa police in traffic safety. It had been expected that he would be available to give instruction here, but because of the limited personnel of the patrol and the great number of Texas counties wanting his services, he has not been able to come to Pampa. Captain Berry said he understood that Captain Schauer was now in Dallas.

Captain Schauer is an expert in safety and in first aid, and has given instruction in these subjects at the A. and M. college of Texas and to the state highway patrols of Arkansas and New Mexico as well as to the Texas patrol.

Will Furnish Prices

Captain Berry agreed to supply the commission with the prices of a radio loud speaker to be installed in the Pampa police car to be used in giving safety instruction and in directing traffic.

Mayor Bratton said he had been unable to obtain information concerning the price of such equipment and where it might be obtained.

Good Record

Pampa's safety record, with only one fatality thus far reported for 1937, was praised by Captain Berry. He also complimented Pampa officers, saying they were a good "bunch to work with." He pointed out that few cities the size of Pampa had so much traffic, and he thought Pampa's record in this connection was commendable.

Danger Spots Noted

West Foster, the intersection of Ripley and Hobart, and the intersection of highway 88 and of Hobart, were among the danger spots noted in a discussion of what should be done in traffic safety here.

Mr. Massa said there had been complaints about motorists continuing their highway speed on West Foster after they had driven into Pampa from U. S. Highway 60 on the west.

The Three E's

Education, engineering, and enforcement were named by Captain Berry as the three means to success in safety work.

The captain advocated distinctive automobiles for Pampa police in safety work, saying a special colored car attracted attention and gained respect. He cited examples of how these cars, radio-equipped, were used in directing traffic on highways.

While the commission favors the safety instruction advocated by the advisory council, it indicated that it did not intend to spend any great amount of money or to add any new equipment, other than the radio loud speaker set.

The work here will first of all be one of education and will not involve any unnecessary expense, according to the opinions expressed at last night's meeting.

NO. 4-- Continued From Page One

will be a decorated buggy drawn by boys dressed up like horses.

Practically every well-known character of fairyland may be seen in the parade. Parents are making costumes for scores of Robin Hoods at Woodrow Wilson school, Old King Cole's Court at B. M. Baker school, The Old Woman in the shoe and all her kids and the Pied Piper of Hamlin at Horace Mann, and the Glass Slipper and king and queen of hearts at Sam Houston.

Baker School

The first, second and third grades of B. M. Baker school of which Aaron Meek is principal will portray Old King Cole's court with the following characters: Old King Cole, his queen, village maid, four pages, court maid, 2 heralds, peasant maid, Little Boy Blue, Little Bo Peep, Mistress Mary, Peasant Lad, Tom Tom the Piper's son, Little Jack Horner, Old Mother Hubbard, Jack and Jill, Little Miss Muffett, Mary Had a Little Lamb, Little Red Riding Hood.

The fourth, fifth and sixth grades of Baker school will tell the stories of Heidi in which Shirley Temple may be seen today at the LaNora. Pinocchio, Beauty and the Beast, Alice in Wonderland, Cinderella, Tom Sawyer.

Woodrow Wilson School

The first, second and third grades of Woodrow Wilson school of which Frank Monroe is principal will tell the story of Peter Pan, and the fourth, fifth, and sixth grades will re-enact the thrilling, famous story of Robin Hood and his men, all of whom will be dressed just as Robin Hood and his men when they lived in Sherwood forest. The spectacle of Robin Hood and his men with bows and arrows marching in the parade undoubtedly will be one of the most attractive features of the entertainment.

Sam Houston School

Sam Houston's first, second and third gardes will tell the story of The Glass Slipper, according to A. L. Patrick, principal, and the fourth, fifth and sixth grades will portray the story of the king and the queen of hearts and attendants.

Horace Mann School

Horace Mann school of which Miss Josephine Thomas is principal will also have three outstanding attractions in the parade. The first grade will show The Old Woman in the Shoe, the second grade pupils will re-enact the always amazing story of the Pied Piper of Hamlin, and the fourth, fifth and sixth grades will tell the fantastic, beautiful fairy story of Snow White and the Seven Dwarfs.

Junior high school will depict the story of the Three Little Pigs and the Little Tin Soldiers.

NO. 5-- Continued From Page One

Kwangteh, 100 miles southeast of Nanking, and Kiangyin, 80 miles east of the capital.

The main Japanese column was advancing along the Nanking-Shanghai railway near Tanyang, 60 miles from Nanking, after capturing Wutsin.

As another column moved forward along the Hangchow-Nanking railway, the United States gunboat Oahu stood by at Wuhu to aid in the evacuation of 24 Americans if necessary.

(In Nanking itself, Chinese made elaborate defense preparations, apparently for a determined stand. Eight of the city's gates were closed and a trench network was constructed. The last line defenses extended from the city in semi-circular rings ending at the Yangtze river.)

Chinese made stubborn stands on the southern front, where Japanese drove northwest from Hangchow bay, and at the Kiangyin forts on the Yangtze river, the northern end of the Shanghai peninsula battleground.

The forts were threatened, however, by capture of Kiangyin City.

MOVIE TO BE SHOWN AT HIGH SCHOOL TONIGHT

Members of the high school Parent-Teacher association are sponsoring a moving picture show, "The Girl of the Limberlost," which will be shown this evening at 7:30 o'lock in the high school auditorium.

Admission to the entertainment will be 15 cents for adults and five cents for grade school children.

Fellowship Supper Will Honor New Pastor Wednesday

The regular monthly covered dish Fellowship supper will be given Wednesday evening at 7 o'clock at the First Methodist church.

Serving and decorations for the entertainment which will honor the new pastor, the Rev. and Mrs. W. M. Pearce, will be in charge of members of the Friendship Sunday School class. Young people of the church will present the program.

All members and friends of the church are urged to attend the supper and program.

Russia ranks first in barley production.

Track Down Those Headaches!

Among the most important causes of headache is eyestrain. If you suffer from them, your eyes should be investigated. You may be working them with too little light, or with too much light (glare). Your vision may need correction by glasses. If you are now wearing glasses, your eyes may have changed since your glasses were made. In any case, it will pay you to have your eyes examined promptly.

Soft-Lite Lenses—Greater Comfort—Better Appearance

DR. A. J. BLACK
OPTOMETRIST
Offices In The Diamond Shop Phone 395

SEE THE NEW 1938
FORD V-8
ON DISPLAY TODAY
THE DE LUXE
85 HORSEPOWER

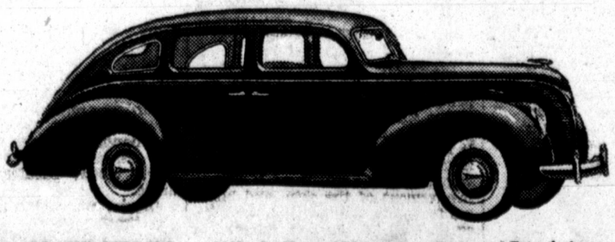

DE LUXE FORD V-8 . . . 112" wheelbase; 85-hp. engine; Improved Easy-Action Safety Brakes; Mohair or Broadcloth upholstery; Twin horns, tail lights, sun visors; Clock; 6.00" tires, white side-walls are extra; 8 body types; 6 colors.

TOM ROSE (Ford)
Phone 141 121 N. BALLARD Phone 1141

8 Sensational VALUES
YOUR CHOICE
ONLY $1 DOWN

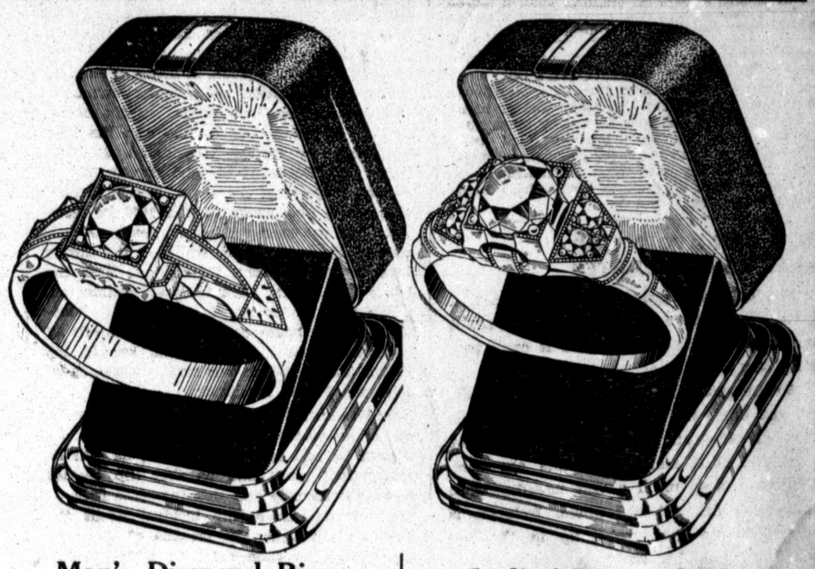

Man's Diamond Ring
See this new creation set in 14 Karat Solid Yellow Gold with a large size blue-white diamond . . . only $1.00 Down.
33.75

Ladies' Diamond Ring
This will make the "Perfect Gift" . . . Solid gold set with two diamonds on each side of a lovely large center diamond . . . only $1.00 Down.
33.75

OPEN AN ACCOUNT TODAY

BOTH FOR $19.95

Bridal Sets
Here is a value that we will match against any offer ever made by a Legitimate Jeweler . . . Either set is gorgeous and they come in your choice of white or Natural Gold . . . This offer is limited so Hurry . . . Only $1.00 Down.

BOTH FOR $33

SHOP NOW FOR CHRISTMAS

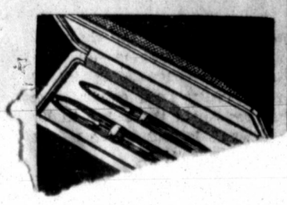

Service for 6
Hollow-handle knives in your choice of several patterns . . . Open stock and made by the world's largest manufacturer of silver . . . Only $1.00 Down.
Special $7.95

Belber Lu...
We have one dozen fitted cases to close out at this sensational low price . . . Choice of black or brown in two size cases . . . Only $1 Down.
Special $7.50

...a lifetime ... the largest selection of ... products in the City of Pampa . . . . Only $1 Down.
Special $8.50

ONCE IN A LIFE-TIME OFFER
We know that we will be stampeded on this offer but nevertheless we have 30 sets to offer at just about what the freight charges would be to get these sets shipped here . . . . A perfect breakfast set in the very late colors of Blue-Green or Topaz . . . Limit one set to a customer . . . Only $1.00 Down.
$3.95

"We Will Be Open Evenings Till Xmas"

THE DIAMOND SHOP
Pampa's Leading Jewelers Since 1926
Convenient Terms
Offices Of DR. J. A. BLACK Optometrist
Phone 395

Pampa Daily News

Published every evening, except Saturday, and Sunday morning by the Pampa Daily News, 322 West Foster Avenue, Pampa, Texas.

Phone 666—All departments.

JAS. E. LYONS, Gen. Mgr. TEX DeWEESE, Editor

MEMBER OF THE ASSOCIATED PRESS (Full Leased Wire). The Associated Press is exclusively entitled to the use for publication of all news dispatches credited to it or otherwise credited to this paper and also the regular news published herein.

Entered as second class matter March 15, at the post-office at Pampa, Texas, under the act of March 3, 1879. National Advertising Representatives: Texas Daily Press League, New York, St. Louis, Kansas City, Los Angeles, San Francisco and Chicago.

SUBSCRIPTION RATES—By carrier in Pampa, 15c per week. By mail, payable in advance, in Gray and adjoining counties, $7.00 per year, $3.75 per 6 months; 75c per month. Outside Gray and adjoining counties per year, $9.00, $4.50 per six months, 75c per month. Price per single copy, 5c. No mail orders accepted in localities served by carrier delivery.

An independent Democratic newspaper, publishing the news fairly and impartially at all times and supporting in its editorial columns the principles which it believes to be right and opposing those questions which it believes to be wrong, regardless of party politics.

TODAY'S SERMONETTE

It is easy for man to love those who love him, who favor him and speak well of him, but to forgive and love an enemy taxes human nature, and only love for God can prompt real forgiveness for those who injure you. "But I say unto those which hear, love your enemies, do good to them which hate you."—Chivers.

U. S. CAN AVOID WAR —AT BARGAIN RATES

The first and biggest step in the process of getting a country ready for a war is to sell it on the idea that if war comes it can't possibly stay out.

We are getting a sizeable dose of that sort of sales talk right now. It is raining in on us from all sides, and the argument runs about like this: If a major war starts anywhere, the world is so much a unit nowadays that its effects are felt everywhere. Isolation is impossible; we got tangled up in the last war and we shall inevitably get tangled up in next one. So we might as well make up our minds to it, and co-operate with other nations now in an effort to keep the war from starting.

Now it may be true that we could profitably co-operate for the sake of world peace—if any major power showed the slightest willingness to make any sacrifices for peace, which to date none of them has done.

But it is about time that someone got up in meeting and pointed out the utter absurdity of saying that we can't possible stay out of the next war.

Of course we can stay out of it. Nobody is going to be insane enough to come over here and attack us; if we just make up our minds that we aren't going to do any fighting off our home lot, and stick to it, then we stay out of war. It is as simple as that.

Of course, it might be expensive. Whole volumes have been written to show that we would have lost billions of dollars in 1917 if we had accepted the German submarine campaign and remained at peace. Our business boom would have collapsed, foreign trade would have stagnated, financial markets would have gone into a tailspin and there would have been the dickens to pay generally.

But the answer to that is simple: we lost billions of dollars anyway, in the long run, and saddled ourselves with a mess of trouble that we still aren't entirely out from under.

From a dollars and cents viewpoint, it would have been far cheaper if our government had bought up all the foreign orders that were outstanding in 1917—orders for guns, shells, steel, cotton, wheat, oil and all the rest—paid the sellers in hard [illegible] the whole lot out to the middle [illegible] there.

[illegible] the bi[illegible] of a[illegible] is quite true that as the world is [illegible] operated it can be fearfully expensive for a nation like ours to remain at peace when everybody else is fighting.

But there is this to remember: that nothing possibly can be as ruinously expensive as a war.

We ought to keep that fact in mind, when people start to telling us how "inevitable" our participation in that next war is going to be.

The term "political economy" is still used by highbrows, but it sounds funny.

When we get "ever normal granary," how about an ever normal cupboard?

Yesteryear In Pampa

TEN YEARS AGO TODAY

Miss Lillian Keahey was announced as winner of first prize in a Daily News Lamar essay contest for high school students.

★ ★ ★

Cooperation of the Rotary and Lions club in the interest of the Pampa Associated Charities was discussed by the Rev. Tom Brabham at the Rotary club luncheon.

★ ★ ★

FIVE YEARS AGO TODAY

Pampa football fans witnessed a spectacle at Harvester park which had not been equalled here before—the fat and lean ball game.

★ ★ ★

The third of a series of American Legion programs designed to acquaint the resident of this territory with the principles and purposes of the organization was planned.

Tex's Topics

Judge Ivy Duncan, just back from Washington, D. C., and environs, allowed his imagination to run a bit rampant and when he went out to George Washington's old home at Mount Vernon on the Potomac, among the many things that impressed him was his visualization of a pig being seared to the brown with an apple in its mouth—across the giant fireplace of the Washington home. . . Judge S. D. Stennis, one of his law partners here, gets quite a kick out of telling others what impressed his learned colleague while at Mount Vernon.

The Pampa visitor there at Mount Vernon was awed as he stood on the bluff where the Washington home is preserved, and gazed out over the Potomac from the 200-foot high perch. . . The estate where Judge Duncan stood was inherited by the Father of Our Country from his brother, Lawrence, in 1752. . . . The name in the meantime had been changed to Mount Vernon, in honor of Admiral Vernon of the British navy, under whom Lawrence Washington had served. . . The center of the house was built by him and the wing was added by George Washington. . . The house and 200 acres of land surrounding it are the property of the Mount Vernon Ladies' Association, who purchased it in 1859 for $200,000. . . It has been restored as nearly as possible to the condition in which it was during President Washington's lifetime. . . Near the house is the plain brick tomb of Washington, containing also the remains of his wife, Martha. . . The house contains many objects of historical interest, including the key to the French Bastile, which was sent to Washington after the French revolution

In Washington, Judge Duncan also got much out of his visit to the capitol building. . . Although he had been there before, he said he had missed much and on this trip decided to take it leisurely and look the place over. . . He tells one interesting incident about the place directly under the rotunda of the capitol where John Quincy Adams, when a senator, held his whispering caucuses with party leaders, but wasn't smart enough to know that the whispers went up into the rotunda and came back directly into the ears of the opposition who always managed to "spot" a man in the only place where a whisper could be caught. . . This place today is called to the attention of visitors in the capitol by a brass marker which designates the "whispering" spot, and a guide goes to the place and whispers for you a la J. Q. A., and you stand on the brass marker and hear every word distinctly. . . To Judge Duncan, it proved an interesting highlight of his Washington visit.

Washington Daybook

By PRESTON GROVER

WASHINGTON—After 14 years of illegal parking. Mrs. Daniel C. Roper, wife of the secretary of commerce, got a traffic ticket and it brought on a class-A investigation.

It is no trivial affair to pin a traffic ticket on the automobile of a cabinet member, not to mention the automobiles of a goodly number of second string government staffers. The family officer W. B. Kuhns, who gave Mrs. Rober the ticket, likely enough have had a day or two of deep concern.

Mrs. Roper said thta for 20 years she had been shopping at a certain market and for the past 14 years had been parking her car "whenever possible" in a certain driveway. It has been illegal for a long time in Washington—as in most other places—to block driveways, but Mrs. Roper said she didn't know it was illegal. Besides, she said the farmers who used the driveway usually drove their [illegible] to the rear of the [illegible] market early and [illegible]

★ ★ ★

[illegible]er Kuhns pinned a ticket on [illegible]er's car he knew that the car he [illegible] was either a cabinet car or the car of someone almost equally important. Cars that rate high in the government always get the low numbers from the city license clerk.

Most officers will tell you—in the neighborly privacy of a ride home together on a bus—that any officer who tage a car bearing a low license number ought to knog better. It always brings trouble. It nearly always makes news in the papers, and long after the incident is forgotten it will be remembered that the officer tagged a cabinet.

After the story got into the papers, Mrs. Rober insisted that she wasn't concerned about the ticket but that he precinct captain and Officer Kuhns were discourteous to her when she went in to get an explanation of why a ticket had been put on her car. The captain said he wasn't discourteous and so did Officer Kuhns.

★ ★ ★

His fellow officers no doubt have already told Kuhns he was not discreet. He said afterward that when Mrs. Roper accosted him he replied: "Yes, ma'am, I know you." She said he also added words to the efefct that she would have to pay fine, just like anybody else, but Officer Kuhns said he didn't go that far.

Members of congress can't be arrested, nor their cars tagged effectively, but the same rules don't apply—in law—to administrative officials. There is historic reason for exempting law-makers. Tim was in olden days that kings could sling unruly members of parliament into the cooler to put an end to opposition to the king's "must" legislation. So there are rules against any such tactics nowadays.

The congressmen stretch their privileges from time to time. When a local newspaper got interested in the problem a few months ago, it dug up all sorts of traffic tickets market "Senator so-and-so to be telephoned when this comes up", or "attention Representative this-and-that." Some bore the simple notation: "Friend of Senator Goofus."

East Is West

Man About Manhattan

—By GEORGE TUCKER

NEW YORK—Personal notes off a New Yorker's cuff:

Pickets in front of a Broadway cinema carry banners which flaunt the legend: "Do not see 'Wings Over Shanghai.' It is unfair to Japan" . . . But one of the pickets himself is a Chinese.

The prettiest girl glimpsed at recent opening nights has been Loretta Young, which is bad for the actors. . . When she is there the audience can't keep its mind on the stage. . .

There have been many books with weird titles this season, but the most upsetting has been that tome called "Rats, Cats and History" . . . See, you never can tell! Ethel Barrymore is back on Broadway, and it hasn't been a year since she renounced the stage forever.

One of the most hilarious theatrical moments of the season happens mid-way the second act in "Madam Bovary." A half-wit boy is in love with the heroine and, entering her room, he happens to catch a glimpse of the lady's lingerie which the maid has tossed into the soiled clothes basket. Fascinated and crimson with embarrassment, he can only stare But the maid is a cross-grained shrew, and she screams: "Haven't you ever seen a pair of drawers before? You look like you think I'm the Holy Grail!"

Ray Henderson's recent death has caused Katharine Cornell to cancel her plans for a world theatrical tour. . . The local sports writers are waging a terrific campaign to land the [illegible] Rams in the Rose Bowl.

A fascinating place to walk is along Madison avenue after dark. There are windows between 55th and 58th which exhibit delicate silver work and fragile china bric-abrac. . . In one such place I saw a tiny pepper grinder (price $23) hand wrought from sterling. . . Another carried intriguing cigarette boxes, thimble holders, and other pleasing but useless items, all carved from silver and ivory. A few steps further on was a bright painting with drew more eyes than all the silver and gold in the windows. It revealed three priests convulsed with laughter, as if one has just related a witty story.

At a broadcast the other night which I attended one of the principals, a comic strip artist who was being interviewed, forgot his lines and walked away from the mike at the wrong time. Several other comic artists were there, and while all attempted to fill in for the missing link, none came through with anything more coherent than a plug, plug and several er's, and other impotent but funny stutterings.

Desperately the announcer grabbed the microphone: "Ladies and gentlemen," he cried, "the orchestra will now play 'Crazy People.' " Which seems to me some sort of commentary on the gentlemen who draw the comic strips.

Cranium Crackers

1. What is copra?
2. How can one locate the North Star?
3. Do people all over the world wear black in mourning?
4. What food is used most widely over the world?
5. What was the first state to ratify the Constitution?

(Answer on classified page.)

People You Know

By ARCHER FULLINGIM

The old timers of Pampa are still as hospitable as they used to be when they lived on White Deer creek, the Cantonment, Chicken creek, the Talleyhone, Indian creek, the Canadian river. In the early days when anyone was deathly ill, the neighbors came in and "sat up," taking turn about night after night for weeks at a time. Their brand of hospitality would not permit the family of the sick person to bother about cooking or doing the chores. They cooked cakes, pies, bread, chicken, hams and all sorts of food and stacked it in the kitchen for members of the family and for visitors to eat. Such hospitality is neither practical nor reasonable now, but many Pampans who lived here when it was a cow country still hold to certain old forms of hospitality, thinking they do no more than they should. Thus Kate Heiskell, Mrs Charlie Thomas, Mrs. DeLea Vicars, Frank Meers, C. P. Bucklers, Charlie Thuts, and many others during the illness of Mrs. Lee Ledrick. They have gone back to the old-time western hospitality, and have brought and brought. Like Mrs. Heiskell whose heart never had a selfish beat—one day it was two chickens, the next day a complete meal, the next day something else . . . So one knows that deep down in the hearts of the old timers and in the hearts of the newcomers too, there still rests quiet, deep pools of the milk of human kindness. Newcomers would be the same as the old timers if they knew their neighbors as well as the old timers know each other. . .

How's Your Health?

By IAGO GALDSTON, M.D.

Among the more common home accidents, burns and scalds are two big hazards.

They can and frequently do menace life. Children, aged persons and those weakened by disease require special care when burned or scalded. Seemingly small and insignificant burns sometimes cause severe constitutional reactions.

Shock—as noted in the sufferer's collapse, weak pulse, subnormal temperature and shallow breathing—is a serious sequence to burns. It may develop suddenly and requires urgent and expert medical treatment.

Burns are classified as of first, second, third and other degrees, depending upon the depth and spread of the tissue injuries. In a first degree burn, only the superficial skin is involved and little more than an inflammatory redness results. In a second degree burn, there is deeper involvement of the skin, and blisters form. In the burns of the other degrees, the damage suffered is of mounting magnitude.

The constitutional reactions of a burn will depend largely, of course, upon the depth of the burn. But every burn, except possibly those of the first degree, threatens further difficulties because of complications.

The common complications are infection; hemorrhage following the sloughing (falling off) of the burned tissues; scar formation following healing with skin, contractures, and tissue adhesions.

Burns of more than first degree severity should be promptly treated by a physician. Particularly hazardous are burns about the head and face, chest, abdomen, fingers and hand, and burns which involve the tissues about joints, such as wrist, elbow, shoulder, knee and ankle.

Organs under the burned area sometimes suffer inflammation. Thus, in burns of the head, inflammation of the brain may develop as a complication; in burns of the chest, inflammation of the lungs and in burns of the adbominal surface, inflammation of the abdominal viscera.

Where there is deep destruction of the skin, the resulting scar tissue may cause contractures. Such contractures when located about a joint may seriously interfere with its movements.

Book A Day

—By BRUCE CATTON

Officers and privates aren't supposed to be friends—not in the German army, in wartime, anyway. Nor is a conscientious British spy supposed to become emotionally attached to the very German from whom he is trying to wheedle out military secrets.

A friendship that leaped both of these gaps is described in a remarkably moving little novel, "I Met a Man," by Michael Blankfort (Bobbs-Merrill: $2.)

Mr. Blankfort's story deals with a young American, a student at Oxford in 1914, who joins the British intelligence service and is fitted out with the uniform, name, information and identification tag which enable him to become a private in the German army before Ypres. In that capacity he is supposed to find out when the anticipated "big push" to capture the channel ports is to begin.

The spy gets over the border and takes his place without trouble. Then he strikes up a friendship with a Prussian lieutenant — a strange, unexpected friendship which buds and flowers despite the army caste system because it gives two men a chance to escape, momentarily, from the horror and waste of war.

This friendship soon becomes the most important chapter in the spy's emotional life. And yet it is the Prussian friend from whom he must extract the information he is seeking. He has to betray his friendship and his friend in order to do the job for which he is risking his life.

How Mr. Blankfort resolves this situation is something you had better read for yourself. It makes an appealing story which is an oblique but searching commentary on the inhuman madness of war.

PRODUCTION OF CRUDE SHOWS BIG DECREASE

TULSA, Okla., Nov. 30 (AP)—Daily average production of crude oil in the United States dropped 148,890 barrels during the week ending Nov. 27 to 3,426,180 barrels, the oil and gas journal reported today.

Oklahoma declined 22,200 barrels daily to 567,825. East Texas was down 70,549 to 416,050 and the total state of Texas dropped 110,452 to 1,321,9[illegible]3.

Louisiana declined 1,377 to 242,685, California decreased 10,750 to 702,000 and Kansas increased 350 to 179,300.

Eastern States including Michigan increased 674 barrels daily to 187,092. The Rocky Mountain area declined 4,425 to 75,095.

Here's Why Both AFL And CIO Oppose Bill Fixing Wages, Hours

By RODNEY DUTCHER
Pampa Daily News Washington Correspondent

WASHINGTON, Nov. 30—Here is a spectacle that puzzles many people; a wage and hour bill intended to benefit the working man, yet which has the active opposition of one part of organized labor, and the lukewarm support of another.

To understand this seeming paradox, keep in mind these things: such a bill might help the A. F. of L., but it would probably help the C. I. O. even more. In just the same way, the National Labor Relations act helped the A. F. of L., but it helped the C. I. O. more.

That helps to explain why A. F. of L. President William Green, who was hot for a wages-and-hours bill last August, is now against it. They also explain why Green, who was instrumental in getting the NLRB started, is now bitterly attacking it, while C. I. O. criticism has been quite mild.

Pressure on Leaders

The tepid indorsement of C. I. O.'s Lewis, as well as the opposition of Green to wages-and-hours legislation, may also be influenced by the fact that such legislation might even benefit low-paid and unorganized workmen more than union members in better-paid fields.

Green and Lewis are each influenced by groups within their organizations. The garment and textile workers are hot for a law placing a bottom on wages and a ceiling on hours, for they are the ones who have to worry about sweatshops, low wage competition, and towns which offer inducements to firms seeking cheap labor markets.

Through the Amalgamated Clothing Workers, United Textile Workers, and International Ladies' Garment Workers, all C. I. O. unions, there is a pressure on Lewis which explains his support.

But some of the powerful building and metal trade unions behind Green appear to prefer no wage-hour legislation at all. They lobbied against the bill last summer, arguing in effect that higher wages for unskilled labor mean less chance of increased wages for skilled craftsmen, as if to say there is just so much money in the "wage pot."

Labor Board "Unsafe"

Green then suggested three amendments, and indicated that he would support a bill containing them. Late in August Green was demanding that Congress stay in session "until it passes the wages and hours bill."

Green's recent change of front is based largely on his charge that the Labor Relations Board has no badly administered the Wagner Act that the A. F. of L. no longer considers it safe to entrust to a government board the many decisions necessary under wage-hour legislation as now written.

Green's most specific charge was that the NLRB has tried to abrogate contracts between employers and unions. The C. I. O. retorts that the contracts the NLRG is charged with abrogating were generally engineered by employers with A. F. of L. organizers who represented very few employes and who were simply capitalizing on the belief of many employers that it is safer to deal with A. F. of L unions than those of the C. I. O.

The A. F. of L. organizers in these cases followed the policy of their leadership in eagerly denouncing the C. I. O. as a dangerous, lawless group, and cashed in on the resentment against the C. I. O. which was prevalent at the time in certain circles.

The NLRB decisions in cases of A. F. of L.-C. I. O. disputes is important because it colored the whole attitude of organized labor toward government boards, and it is in a government board that administration of the proposed wage-hour bill would center.

So They Say

The Roosevelt administration deliberately used an unbalanced budget during the first four years to meet a great emergency.
—HENRY MORGENTHAU, Jr., U. S. Treasury Secretary.

If any of you have labor troubles elsewhere in the United States, we would like to have you bring factories and other institutions to Ohio and we will take care of you.
—GOV. MARTIN L. DAVEY, Ohio.

It is a paradox that we find every dictator who has ascended to power has climbed on the ladder of free speech and free press. Immediately on attaining power each dictator has suppressed all free speech except his own.
—HERBERT HOOVER.

It is well to remember that our participation in the Great War was our own deliberate act and that the results of that war likewise were, in large part, the fruit of our failure.
—NEWTON BAKER, lawyer.

The smallness of our national production today is a national disgrace.
—HENRY R. LUCE, publisher.

Sharing the Comforts Of Life

By R. C. HOILES.

As we go into the most drastic decline in production of steel in our history, every man with a spark of humanitarian ideas, is seeking the cause of this rapid decline after eight years of experimen.. There certainly is a definite cause for unemployment when every man in the United States wants something for himself or others that can produced only by labor.

When one attempts to analyze the cause, it is evidently due to bad policies. The Republicans and Democrats alike seem to be hypnotized with the idea that advice of college professors should be followed.

When it is remembered how many theoretical professors have advised the present administration and how they have followed the doctrines set forth in the text books written by college professors one cannot help but think of what President Wilson did when in Paris at the peace conference.

American Ambassador Elkus published an article in Le Matin which contended that the various clauses of the treaty were drafted by a small phianx of professors. We quote from the Le Matin:

"When President Wilson confided to Colonel House the mission of choosing the future delegates he stipulated: 'I only want university professors'."

"In vain did the colonel remind him that America possessed great ambassadors, the world's greatest industrialists, and statesmen with a profound experience of Europe. 'I want none but professors,' repeated the President."

The same ambassador says, "Studying texts and not souls they consulted great abstract principles and closed their eyes to facts."

Does anyone doubt that the peace treaty was one of the most dismal failures in the world's history?

Just so the results of the counsel of the professors passing the laws in the United States in the last quarter of a century, certainly has resulted in plenty of misery, poverty and suffering.

Side Glances

By George Clark

"Listen, Doctor, we're afraid he has swallowed the page that tells what to do if he should swallow something."

HARVESTER HOOPERS WILL PLAY MCLEAN QUINTETS HERE FRIDAY NIGHT

SPORTS
Pampa Daily News
TUESDAY EVENING, NOVEMBER 30, 1937 PAGE FIVE

TIGERS HAVE BEEN WORKING OUT 2 WEEKS

The 1937-38 Harvester basketball season will open at 7:30 o'clock Friday night in the local gymnasium with the McLean Tigers furnishing the opposition.

The first game will be between the B squads and the second will see the first teams of each club battling each other.

Coach Odus Mitchell who matched the games last night at McLean where he was the speaker at a football banquet, declared this morning that he would have to give the Harvesters "the works" between now and Friday night if the Pampa boys expect to win their first game of the season.

Practicing Several Weeks

The McLean Tigers have been practicing two weeks under the tutelage of a new coach. Bill Allen, football mentor, will not direct the basketball team this year. The basketball team has made rapid progress, it was reported. However, the greatest advantages the team will have will be two more weeks in practice

The two returning regulars, Claude Heiskell and Toppy Reynolds, set the pace yesterday afternoon as 30 boys tried to make a good impression on Coach Odus Mitchell in the first Harvester practice of the season.

Coach Mitchell pulled a fast one on his prospects and permitted them to go through a gruelling scrimmage session. There was enough wind escaping from the boys' mouth to inflate a balloon. Probably the reason why Toppy and Claude moved at such a furious pace could have been that they were trying to show the coach they were still good enough to hold their places.

Prospects Good Now

The 1937-38 Harvesters basketball team should be superior to last year's crew. Last season, Coach Mitchell had green players to start with. There was not a previous-season regular on the squad. This year there will be three regulars back and several squadmen. All in all, prospects for this season appeared top-notch.

The scrimmage yesterday developed a number of certainties. One is that no position is safe; Toppy and Claude are ahead of the pack all right, but they can't relax.

A furious battle for the other three positions has begun. The contestants for the berths are Junior Foster, Jack Cunningham, A. C. Miller, Omer Harrell, Bob Guy Andis, Oliver Coshow, Glen Dull, Pete Dunaway, Jack Wear. Norman Cox did not report for practice yesterday, but probably will today. He was making up back typing. Cox was a regular guard last season, but he may have to move faster this season to hold his place.

Particularly desirous of playing on the first team appeared Foster, Harrel, Dunaway, Miller, Coshow, Andis. The boys got winded fast but they played enough to show that each will make the other fellow hustle like blazes all season.

To Divide Squad

In about a week, Coach Mitchell will divide the squad. He will keep about 12 players for the Harvester squad, and the others he will turn over to Coach Bub Curry of the Guerillas.

Yesterday, Coach Mitchell scrimmaged three separate groups of players.

Allred Hunting Party Bags Eight-Pointers

AUSTIN, Nov. 30 (AP)—Renne Allred Sr., 73, and James V. Allred Jr., 7, were back in Austin today—each with his first buck.

Governor James V. Allred and his father brought down eight-pointers on their week-end hunting trip on the Kenedy ranch in south Texas. The boy bagged a six-pointer.

The governor said young Jimmy made the kill with a "thirty-thirty."

DALLAS' NEWEST HOTEL
"Close to Everything"
Two Guests One Price $2.00 and $2.50
Choice Room—Double Bed or Twins, $2.50
SINGLE or DOUBLE
Guaranteed Rates—None Higher
No Bargaining at the Desk!
ALL OUTSIDE ROOMS—All with Tub or Tub and Shower Baths. All new Innercoil Air Vent Sealy Mattresses.
10 Floors of Comfort
ROSS AT ST. PAUL DALLAS
MAYFAIR HOTEL

'Whizzer' White To Lead Buffs In Cotton Bowl

DALLAS, Nov. 30 (AP)—It will be Byron "Whizzer" White and the Colorado university Buffaloes against top gridiron talent of the Southwest in a New Year day's game in the Dallas Cotton Bowl.

The Rocky Mountain champions formally accepted the Cotton Bowl committee's invitation last night.

The "Whizzer," a triple threat, and the nation's leading individual scorer, will find either Ollie Cordell or Ernie Lain attempting to match his antics if the Rice Institute Owls of Houston win the Southwest conference title here Saturday by defeating Southern Methodist.

But if the Owls lose and Texas Christian university of Fort Worth automatically ascends, the Horned Frogs will present little Davey O'Brien, Sammy Baugh's successor, to play opposite White.

A tie between Rice and Southern Methodist would throw the Owls and Frogs in a deadlock for the title, necessitating a choice between them for the Bowl entry.

The Buffaloes finished an eight-game schedule without a defeat or tie, beating seven conference teams and Missouri of the Big Six, and scoring 248 points—of which Quarterback White accounted for 122—to their opponents 26.

Rice, boasting three wins, a loss, and a tie in conference play to date, lost to Oklahoma, tied Tulsa, won from Auburn of the Southeastern conference, and lost to Louisiana State of the same conference, in out-of-circuit play.

Texas Chistian, its schedule ended, won three, lost one, and tied two in the conference. Outside results included a loss to Ohio State, win from Tulsa, 7-6 loss to Fordham, and 10-9 loss to Centenary of Shreveport, La.

J. Curtis Sanford, president of the Cotton Bowl Athletic Association, Inc., telegraphed the Bowl invitation to the Buffaloes yesterday, and formal acceptance of the bid was made last night after the Colorado faculty executive council approved participation.

TEXAS QUAIL SEASON OPENS ON WEDNESDAY

Trigger fingers itching, Pampa hunters today had difficulty holding themselves in check as they awaited the opening of the quail season tomorrow. Many of them spent Sunday locating coveys and tomorrow morning will be all set for the first big hunt.

The elusive but tempting birds may be hunted in every Panhandle county excepting Hemphill and Lipscomb.

The "aristrocrats" of game birds, the feathered targets will be legal quary in most of Texas from Dec. 1 to Jan. 16. A few counties have no open season.

Will J. Tucker, secretary of the game department, expressed an opinion hunting would be "very good" generally, an exception being Southwest Texas where drought cut short the food supply.

One of the most colorful as well as skilful phases of nimrod's activities, the quest for quail brings into the fields thousands of trained dogs.

When flushed from cover the shifty birds present one of the hardest targets and a kill brings the gun wielder, whose numbers include many sportswomen, a thrill comparable to none, some say.

Here are the species the Texas hunter may find, depending upon locale:

Bobwhite—distributed generally through the state. Most delectable of the fold. More abundant in the eastern portions.

Mearn's quail—found only in high mountain ranges.

Gambel's quail—found along the Rio Grande west of the Pecos.

Scaled quail—found generally in the western portions.

Bag limit is 12 daily with a maximum of 36 a week, all species.

No gun holding more than three shells may be used.

AMARILLOAN KILLED

LOS ANGELES, Nov. 30 (AP)—Paul Grant, 36, of Amarillo, Tex., was injured fatally by an automobile on a highway near Bakersfield yesterday.

FOR A PERFECT TRIP
To the Next Town
Or Across America

DESTINATION	LEAVES PAMPA
Oklahoma City	9:40 a. m. and 4:15 p. m.
Enid	12:40 p. m.
Dallas	11:00 a. m., 2:45 p. m. and 7:00 p. m. via Amarillo

Five Round Trips Daily to Amarillo and Borger.

Round Trip Daily
McLean to Sunray
Leaves McLean 6:45 A. M.
Leaves Pampa 8:15 A. M.
Arrives Sunray 11:20 A. M.
Leaves Sunray 12:45 P. M.
Leaves Pampa 7:00 P. M.

PAMPA BUS TERMINAL
PHONE 871

Flips a Pass

Jim Thorpe flips a pass just to give the boys a rough idea of what he looked like while roaring across the chalk marks for the Carlisle Indians and Canton Bulldogs. The Sac-Fox, generally considered to have been the greatest all-round athlete of all time, wore the buckskin shirt while officiating in an American League game between the Los Angeles Bulldogs and Boston Shamrocks in Los Angeles.

Sports Roundup

By EDDIE BREITZ

NEW YORK, Nov. 30 (AP)—No. 1 Pitt fan is Dr. W. W. Leskey, Pittsburgh alumnus. . .He has traveled more than 55,000 miles with the Panthers. . .The Doc has made every trip to the Pacific coast with the boys. . .Branch Rickey, who ought to know, says Archie Templeton, the kid he found in an orphanage down at Winston-Salem, N. C., has the fastest ball in baseball. . . Around Philadelphia they tell you Chubby Dean, the crack pinch hitter of the Athletics, is courting Connie Mack's daughter . . . If the Yanks and Giants get into the world series again, the 1938 Duke-Colgate game will be played in Philadelphia.

Duke, one of the richest schools in the country, doesn't own a tarpaulin for its football field. . .When a big game is scheduled in Durham, Duke rents North Carolina's covers at $500 a throw. . .The folks down at Reidsville, N. C., may not know it but the cigarette factory town is the smallest in organized baseball with a double-decked park. . . This is tops: Ray Fabiani, the New York and Philadelphia wrestling maestro, has offered Jim Londos exactly $5,000 to do his stuff in Philadelphia next Friday night.

Mike Jacobs is urging the anti-Nazi league to reconsider its boycott of the Max Schmeling-Harry Thomas bout. . . League says nothing doing and continues picketing Mike's hippodrome. . . Al Lezouski, Pitt guard, celebrated his first appearance below the Mason-Dixon line and his 23rd birthday the same day. . . Believe it or not, but Marshall Goldberg, Pitt's star halfback, was so fidgety over the Duke game he predicted defeat for his team the evening before. . . Casey Stengel is going to the Milwaukee and Chicago baseball meetings with a pocket full of dough.

Ought to be quite a passing duel between Slingin' Sammy Baugh and Ed Danowski when the Giants meet the Washington Redskins here Sunday.

ALL-SOUTHERN TEAM PICKED

RICHMOND, Va., Nov. 30 (AP)—Players from North Carolina and Duke dominate the twelfth annual all-Southern conference football team selected for the Associated Press by 60 coaches and sports writers of Maryland, Virginia and the Carolinas.

The honorary squad includes four representatives each of North Carolina and Duke and one each from Clemson, Maryland and Virginia Military Institute.

The first and second teams:

First Team.

End—Andy Bershak, North Carolina.
End—Herb Hudgins, Duke.
Tackle—Henry Bartos, N. Carolina.
Tackle—Joe Brunansky, Duke.
Guard—Elmer Wrenn, N. Carolina.
Guard—Woody Lipscomb, Duke.
Center—Charlie Woods, Clemson.
Back—Crowell Little, N. Carolina.
Back—Paul Shu, V. M. I.
Back—Jim Meade, Maryland.
Back—Elmore Hackney, Duke.

Second Team.

End—Blair Smith, Maryland.
End—Bailey Williamson, Davidson.
Tackle—Fred Wyse, Clemson.
Tackle—Dick Strickler, V. M. I.
Guard—Jim Woodson, N. Carolina.
Guard—Jack Shivers, Furman.
Center—Dan Hill Jr., Duke.
Back—Eric Tipton, Duke.
Back—Tom Burnette, N. Carolina.
Back—Eddie Berlinski, N. C. State.
Back—Don Willis, Clemson.

Buffalo Coach Urges Sessions With Textbooks

BOULDER, Colo., Nov. 30 (AP)—Coach Bernard F. (Bunny) Oakes of the University of Colorado warned his Rocky Mountain conference football champions today some stiff practice sessions with textbooks must precede their appearance New Year's day in the Cotton Bowl game at Dallas.

Although Byron (Whizzer) White, pace setter for the triumphant Buffaloes, wears a Phi Beta Kappa key as a charm to ward off scholastic pitfalls, Oakes nevertheless indicated he did not want any eligibility troubles to crop up when he selects 30 or 35 men to make the Texas trip.

The coach said the Buffs would start "easy work," mainly running signals and hitting the dummy, next week, but that concentrated drill for the Cotton Bowl game would not begin until after the winter examinations December 17.

Montana Named As Texas Tech's Sun Bowl Foe

EL PASO, Nov. 30 (AP)—Montana university was named today as the probable opponent of Texas Tech in a Sun Bowl grid game here New Year's day.

At Missoula, Mont., a meeting of the University's athletic board was to be held today to consider an invitation. Athletic officials there said wishes of players would be taken into consideration.

A feeler sent Santa Clara brought a statement that school was not interested in a Sun Bowl bid. Gonzaga previously had been suggested as a selection.

MACKIE DOWNS VON LUDWIG IN ROUGH AFFAIR

Pampa wrestling fans last night got all the thrills and spills they wanted at one time when they saw Cyclone Mackie down Otto Von Ludwig in the main event. Tsuato Higami and Jack Hagen batle to a draw in the semi-final, Andy Tremaine win from Benny Wilson through disqualification in the opener, and feats of strength by Dick Mahan.

The grand finale was one of the highlights of the wild and woolly affair. Ludwig had battered Mackie unmercifully and while Referee "Big Train" Clements was giving Ludwig a lesson on rules, Mackie dove at Ludwig's feet, pulled them from under him, upsetting the big referee on top of the German. He then rolled Clements out of the way and pinned Ludwig for the match in 13 minutes.

Mackie won the first fall in 21 minutes with a surf board but not until after Ludwig had given one of the most stunning ehibitions of perseverance seen here in years. The German stayed in an arm scissor for seven minutes before making the ropes. Both did some good wrestling with Ludwig getting in a few blows for good measure.

It took Ludwig just six minutes to get Mackie in one of his famous pile drivers which almost battered the Amarilloan's head through the floor of the ring. Ludwig secures the hold by getting his victim groggy with headlocks and then locking his head between his legs, high up. Then he puts his victims legs high in the air and falls backwards which causes the other fellow's head to collide violently with the floor. A couple of such rides and the match is usually over.

Jap Presses Buttons

Tsuato Higami took punishment as long as he could before starting to press "buttons" and then Jack Hagen started to cry calf rope in the semi-final but the boy from Louisiana stayed the full distance. Hagen put the Jap in a headlock and held it for four minutes to open the match. Then Higami started using jiu jitsu which made Mr. Hagen very uncomfortable. He wept copiously on the referee's shoulder but that worthy was anything but sympathetic.

Benny Wilson, replacing Dick Sampson, figured he was a big town boy in the sticks and tried to use the corner chains holding the ropes taut over which to bend Andy Tremaine but the referee took a hand in proceedings and disqualified Mr. Wilson of Ft. Worth after 14 minutes of lightning grappling by Tremaine who is one of the fastest and most scientific wrestlers witnessed in action this season.

Strongman Mahan allowed four men to pull a large rope tight about his neck but he didn't strangle. He also blew up an inner tube until more than half of it was the size of a truck tire but it wouldn't break for him and he had to give up as back pressure got too great for his lungs.

HEREFORD ALLOTTED $45,485 REA GRANT

Seven allotments, one of them to the Deaf Smith Electric corporation of Hereford, have been announced recently by Rural Electrification administration. The allotment is for $45,485 to provide for wiring and plumbing loans to 51 customers, and is the only Texas REA project in the list.

The Hereford cooperative was recently allotted $254,000 for line construction.

The other allotments, announced in the list of new grants, were those to Geneseo, Ill., Freedom, Wyo., Center, Ala., Humboldt, Ia., Tiffin, O., and Wauseon, O.

Montague Wants to Drop His Old Name

LOS ANGELES, Nov. 30 (AP)—John Montague, who was disclosed publicly as La Verne Matthew Moore when he was arrested on a robbery charge several months ago, wants to drop his old name permanently.

The golfer, who won acquittal on the New York State robbery charge, in a petition today set forth that the name John Montague had become well known in the world of business and sports, and had acquired a commercial and sentimental value.

Hearing was set for Jan. 6.

WRITERS PICK PITTSBURGH AS NATIONAL GRID CHAMPIONS

NEW YORK, Nov. 30 (AP)—If you heed the fellows who look at football and write about it, Pitt's Panthers are the best collection of players in the United States this year and there's not much room for argument.

In the seventh and final weekly ranking poll of writers, made by the Associated Press, 29 of 33 experts throughout the country picked Pitt for first place. Two others split their ballot between Pitt and Fordham while single votes were cast for Fordham and Alabama for top rank. California earned second place in the balloting without getting one first place vote.

Counting 10 points for a first place vote, nine for second, etc., the Panthers polled 327 points to California's 277. Alabama, undefeated and untied, could take no better than fourth, and Santa Clara, also with a clean slate, tied for ninth with Notre Dame.

A year ago Minnesota beat out Louisiana State in the final poll, but for 1937 the Gophers wound up fifth and L. S. U. eighth.

Here is the final tabulation with points on a 10-9-8-7-6-5-4-3-2-1 basis and the 1936 rankings of the teams:

First ten.	Pts.	1936 Ranking
Pittsburgh (29 firsts, 2 ties for first)	327	3
California	277	x
Fordham (1 first, 2 ties for first)	253	x
Alabama (1 first)	246	4
Minnesota	104	1
Villanova	103	x
Dartmouth	102	x
Louisiana State	97	2
(Tied) Notre Dame	90	8
Santa Clara	90	8

x—Unranked.

Second 10: 11. Nebraska, 35; 12. Yale, 18; 13. Ohio State, 14; 14. Holy Cross and Arkansas, tied, 9 each; 16. Texas Christian, 8; 17. Colorado, 7; 18. Rice, 6; 19. North Carolina, 5; 20. Duke, 4.

PITT PLAYERS ON SIT-DOWN STRIKE FOR POCKET MONEY

PITTSBURGH, Nov. 30 (AP)—Pitt's undefeated Panthers took themselves out of Rose Bowl or any other consideration today, although there was a possibility they might change their minds.

By a secert vote, reported to be 16-15, the gridders rejected a proposal for any post-season contest, content with nine victories and a tie on the regular schedule.

The action constituted a "modified sit-down strike," Sports Editor Havey Boyle of the Pittsburgh Post-Gazette asserted. Although university authorities denied players had made any demands, Boyle said they had requested:

Poket money of between $100 and $200 each for a trip to Pasadena; an immediate vacation of two weeks, and that the full squad of 60 regulars and substitutes be taken along to the coast.

Immediately following the session, several players attempted to rally the squad for a second meeting to reconsider the action but failed in their first attempt. They continued their efforts.

Director of Athletics James Hagan and John Weber, secretary of the university, said in a joint statement that the university "did not and will not" call a second meeting. They added that if the players reconsider their decision the university would "listen."

Coal dust, smoke and soot in urban area cause acute lung disease.

JAPS SEIZE AMERICAN LAUNCH, LOWER FLAG

SHANGHAI, Nov. 30 (AP)—American Consul General Clarence E. Gauss protested to the Japanese consulate today after a Japanese naval crew seized an American-owned steam launch and lowered the craft's American flag.

The launch, owned by the China Foreign Steamship Company, an American firm and agent of the Roosevelt line, was seized as it lay along the French Bund.

It was understood Italian authorities also protested against seizure of two vessels flying the Italian flag.

BAUGH WINS AGAIN

CHICAGO, Nov. 30 (AP)—They're putting a lot of pressure on "Slinging Sam" in his freshman year but he's coming through. "Slinging Sam" Baugh, former Texas Christian passing star, pitched the Washington Redskins to a surprise 14 to 6 victory over the Green Bay Packers yesterday, and next Sunday he'll be Washington's big hope for a win over the New York Giants and a resultant shot at the Chicago Bears for the national pro football championship.

PITT PLAYERS VOTE AGAINST BOWL BATTLE

SAN FRANCISCO, Nov. 30 (AP)—The list of contenders for California's opponent in the Rose Bowl appeared narrowed today to Fordham and Alabama.

University of Pittsburgh, the unofficial No. 1 choice, withdrew from the picture when its football squad voted yesterday against playing a post season game.

While Kenneth Priestly, California's graduate manager who eventually will make the official selection, maintained silence, sports writers rated Fordham and Alabama about a toss-up for the invitation.

Priestley, who emerged from his silence only to tell scribes he had "no comment" to make on the Pittsburgh action would not say whether Pitt would have been invited anyway.

John Weber, treasurer of the Athletic council at Pitt, said "we had invitations from the Sugar Eowl and the Cotton Bowl . . .So we tossed in the Rose Bowl for consideration also . . . And the boys decided they didn't want to play in any of them.

". . . So far as we are concerned if California should invite us we would have to reply negatively."

Sources close to Priestley's office, such as publicity director Wally Fredericks and writers on the Daily Californian, student newspaper, said the graduate manager probably would make the important announcement in a couple of days—when he has received answers to "feelers" which try to learn whether prospective schools would accept a bid if it were offered.

SPECIAL PAD REQUIRED

SAN FRANCISCO, Nov. 30 (AP)—Halfback Al Braga, University of San Francisco's ace ball-carrier who suffered a hip "pointer" in the Michigan State football game, may require a special pad if he will be able to play against the Texas Aggies here Saturday. Coach George Malley planned to stress aerial maneuvers for his Dons in expectation of an air assault.

WATERFILL AND FRAZIER FAMOUS WHISKEY
Waterfill & Frazier Distillery Co., Anchorage, Ky.
Kentucky Straight Bourbon Whiskey • 95 Proof

NOW—LOOK AT LA SALLE!

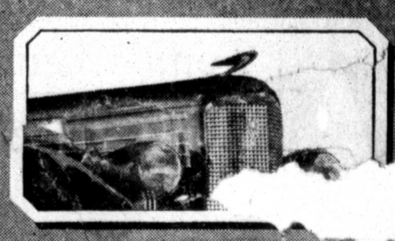

FOR LUXURY IN EVERY ESSENTIAL
plus VERY ESSENTIAL THRIFT

THE NEW LASALLE V-8 measurably increases the margin by which LaSalle remains—*the world's most economical fine car!*

Mark *all* those words! Not only is LaSalle's first cost easily within reach of many who are driving lesser cars; not only is its operating economy on a par with that of cars in the very lowest price fields; but over and above its fine economy—the new LaSalle V-8 is a truly fine car in every respect.

$1295 . . . and up, at Detroit. Transportation, local taxes, extra.

In style, in performance, in ease of control, in *everything* except economy—the new LaSalle V-8 must be compared only with the very *finest* cars.

Why not see this *new* LaSalle V-8 at your Cadillac-LaSalle dealer's—*today?*

PLAINS CADILLAC - LA SALLE CO.
Pampa, Texas

SANTA CLAUS AND COMPANY — BY KING COLE

LOST KINGDOM

by OREN ARNOLD, Copyright 1937, NEA Service, Inc.

Yesterday: Search for the secret of the pueblos runs to fever pitch when Bob discovers an air suction in the castle wall, drawing inward, perhaps, to some underground passage.

CHAPTER XI

Holliman missed Mary Melissa at the corral, but when she rode back later in the morning he was dragging in some timbers and so encountered her.

"Purty day, ain't it 'Lissa?" he greeted. "Whyn't you come ride over with me, where I'm cuttin' poles? Hunh?"

Not his words, but his inflection, both angered and frightened the girl. His tone was almost an insult.

"Thank you, but I must go on to camp." She tried to be very formal.

"Aw, some on! Come on! There ain't no hurry. Might's well enjoy this trip. We got to be out here a long time together. I bet I could show you a right good time."

It was the only approach Scott Holliman knew. He would have used it in the tiny dance hall at Blanco Canyon, or in the larger and greasier one at Nogales and the gaudier one at Tucson.

But it didn't work here. Too mad to reply with dignity, and too refined to be undignified, Mary Melissa simply spurred her horse and galloped off. She headed directly for camp, intending as a partner in the expedition to report the matter at once to Bob Barry and let him settle it with Holliman.

"Dr. Barry?" she called, dismounting. She hadn't quite decided to call him Bob yet, even though he used her pet name now.

There was no answer. She investigated and found the camp empty. Hades Jones she knew was away for the day, but she had left Bob and Honey Bee Girl in camp. She wasn't at all pleased to find herself alone there; she was frightened, knowing that Holliman was approaching.

She rode off again and stayed alone. Hunger drove her back about noon, and she saw Bob and Honey Bee climbing down the castle ladders.

Her emotions were oddly mixed, in all truth, when the two reached camp. First made angry by an uncouth man, a hungry girl, who finds no food but sees the pretty cook out alone with the potentoal lover, is in no mod for frivolty.

"Delightful day for a walk, I'm sure;" She almost snapped it at Bob and Honey Bee. She was not smiling.

Bob missed the inplication entirely.

"Say, 'Lissa!" he was beaming again. His boyish enthusiasms were one vital part of Robert Barry's charm. "Listen here—Honey Bee's a honey, and no joking!"

Barry's statement was, in reality, one of thanks, lest he hurt the Indian's feelings. But he did not notice the anger and hurt that his statement reflected in Melissa's face. The white girl paled a little, her lips tight.

Being an Indian, she knows all sorts of Indian signs and symbols. Well, she picked out one up in the cliff that may be extremely valuable to us!"

He paused, dramatically. But Mary Melissa was just staring, her big brown eyes studying him. Bob saw that she was unusually sober. He had become accustomed to her smile. Instantly he was concerned. Hns voice was lowered.

"Why—what is it, 'Lissa?" He took her hand, held it, stooped a bit to be near her. "Is something [illegible] something I—?"

[illegible] what to say, and [illegible] was so very [illegible] Melis[illegible]

[illegible] the horses [illegible]. Nothing really. Please [illegible] on. What about the Indian signs? Why is it important? I am very interested."

He smiled back at her then in renewed enthusiasm for his report.

"It led to a secret chamber. We dug into it. First thought it was nothing but a cairn. We found one body near the entrance. But later I discovered a draft, an up-current of air. Lissa, this may be a secret tunnel to that cave, from the valley level somewhere! See?"

"I see. Oh, Bob!"

His excitement was contagious, so that 'Lissa relaxed from her ugly mood. This was no time, she realized, to tell him about Scott Holliman, even if she got him away from Honey Bee, in private. For better to ignore Holliman, or work out her own problem with him, than to bother scientist Barry with such an extraneous detail now. Besides, she reminded herself, she never yet found the man she could not handle alone. She was a little ashamed for thinking to run to him for help from Holliman; it seemed somehow like tattling. After all the man had not definitely insulted her, in any intangible way. She had simply been a jittery New York girl, scared because of the inexperience with crude men. She would find a way to squelch Mr. Holliman!

These thoughts raced through her mind in a few seconds, while Bob was explaining in detail the Indian sign and the walled opening up in the cliff castle. Honey Bee had hastened about the business of preparing food.

"And now listen, both of you." Bob called Honey Bee back into the conference. "I've given this considerable thought. After all, Miss Lane is the real patron of this expedition. We two are the mainstays, I mean. I don't know what that new dungeon means, but I have a hunch it's important as possible. Now— if that news gets out, and the University professors get wind of it, we'll have maybe a dozen expedition here, probably reporters from newspapers and everything. Maybe before we could explore it ourselves. See? So, keep it quiet. I could trust old Hades, but this Holliman is a stranger. He—"

"Yes! Yes indeed, Bob!" 'Lissa was emphatic.

"Honey Bee, Miss Lane and I are going to explore that new cave alone, tomorrow. We'll be gone a long time, maybe. But we will take plenty of food and water. Don't you breathe a word to the other men, ever. Not a hint. Understand?"

Honey Bee nodded. If her man said so, it was law. She was offended at the idea of his taking the white girl, when she herself had been the one to reveal the tunnel, but she couldn't say so now. Besides, Scott Holliman had ridden into camp with more building material, and with rather broad hints as to his hunger.

Holliman sat across the table from the other two when the late lunch was served. Hades Jones wouldn't be back until after dark, they knew. Holliman stared; rather openly at Mary Helissa.

She was ignoring him, and she was glowing. The enthusiasm of Bob's discovery was reflected in her now. Added to that was the knowledge that he really hadn't been off on a tete-a-tete with Hontures, saw the beauty vbvbvbvbvbvbvbey Bee. Holliman watched her cmile, saw the beauty of her form.

He chuckled, almost audibly, at the thought of Honey Bee's hiring him to woo Mary Melissa. He had some plans.

(To Be Continued)

Gray County Records

Compiled by Pampa Credit Association

Deed Williston Benedict to V. S. Day, lot 7 in block 3, West End addition.

Deed: John L. Mikesell to W. R. Ford et ux, lot 6, block 43, Wilcox addition.

Warranty deed: John T. Miller et ux to A. G. Keith, S½ of lot 5 and all of lot 6 in block 4, Tulsa addition.

Trustee's deed: A. C. Williams, trustee to Federal Farm Mortgage Corporation, (1) E½ of section 35, blok R, W. R. Lee survey, abstract No. 1192, and (2) SW¼ section 35 block R, B. C. Barker survey, abstract No. 1328.

Deed of trust: Robert Woodward et al to Republic Insurance Company, lot 15, block 4, Cuyler addition.

Mechanic's and materialman's lien: S. W. Wilson et ux to Foxworth-Galbraith Lumber Company, NW corner of section 128, block 3, I&GN survey.

Mechanic's and materialman's lien: J. G. Gantz et ux to Foxworth-Galbraith Lumber Company, lot 1, block 5, Hillcrest addition.

Mechanic's and materialman's lien: Ike Lewis et ux to White House Lumber Company, lot 17, block 1, Country club addition.

Assignment of lien: John T. Miller to John Haggard, S½ of lot 5 and all of lot 6, block 4, Tulsa addition.

Bill of sale: Kenneth S. Boehm to Russel Beall, all personal property, furniture, fixtures and equipment located at 117 West Foster avenue, Pampa, Gray county, Texas, known as Eagle Buffet.

Abstract of judgment: Morris Plan Bank vs. E. K. Davis, No. 47620 in justice court, precinct No. 1, Tarrant county, Texas; $139.08 plus $5.65 costs and 6 per cent interest from Nov. 25, 1937.

RADIO MUST NEVER BE PARTISAN, SAYS PALEY

CHICAGO, Nov. 30, (AP)—President William S. Paley of the Columbia Broadcasting System said today, "radio must never have an editorial page."

He told the second National Conference on Educational Broadcasting that "broadcasting as an instrument of American democracy must forever be wholly, honestly and militantly non-partisan; . . . not only in politics but in the whole realm of arguable ideas. . . .

"We must never seek to maintain views of our own on any public question except broadcasting itself."

THE STATE OF TEXAS,
County of Gray.

To those indebted to or holding claims against the estate of Ella Etta Harrah, deceased:

Notice is hereby given that the undersigned were duly appointed administrators of the estate of Ella Etta Harrah, late of Gray county, Texas, by the County Judge of Gray County on the 7th day of September, 1937. All persons indebted to said estate are notified to come forward and make settlement, and those having claims against said estate to present them within the time prescribed by law to the administrators in Pampa, Gray County, Texas.

LEF M. HARRAH,
RAYMOND HARRAH,
Administrators of the Estate of Ella Etta Harrah, deceased.
(Nov. 16-23-30-Dec. 7.)

M. P. Downs
Automobile Loans
Short and Long Terms
REFINANCING
Small and Large
504 Combs-Worley Bldg.
Phone 336

Tennis Champion

HORIZONTAL

1 Senorita ——, new [illegible] in [illegible] cat.
12 Small insect.
13 Larva.
15 Thing.
16 Ridiculed.
18 Like.
19 Small tablet.
20 South America.
21 Plaything.
22 To perform.
24 Geographical drawing.
28 Series of epochal events
29 Mister.
30 Sound of pleasure.
31 Reckless.
32 To immerse.
34 Stir.
36 Heart.
37 Above.
39 Towboat.
41 In what way.
42 Plural.
43 Falsehood.
45 Inborn.
48 To woo.
49 To revere.
51 Acted as model.
52 Organ of hearing.
53 Torpid.
55 To soak flax.
56 To ascend.
58 She is the only —— champion in 22 years.
59 She won the women's national —— crown.

Answer to Previous Puzzle

S	Q	U	I	R	E	L				R	O	D	E	N
P	U	S		A	T	A	G	E	S		S	U	E	
A			S	E	G		N		S	T	Y		M	A
E	O	I	L			A	D	D		S	A	T	E	
G	R	A	B		T	I	L	E	S		M	A	R	T
O	E	R		C	H	R	O	N	I	C		P	A	R
A	L		G	A	Y		R		P	O	T		L	A
T		D	A	P		O	D	E		R	A	G		D
S	P	A	N		S						L	O	S	E
		A	R	G	O	T		S	Q	U	I	R	E	L
A	N	T		P	O					C	L	A	M	
M	I		H	E	W					R		L	A	C
A	C	O	R	N	S					I	N		S	O
										B	U	S	H	Y

VERTICAL

2 Day in Roman month.
3 Part of eye.
4 To make lace.
5 Morindin dye.
6 Passage.
7 Imaginary belt in the sky.
8 Amidst.
9 Preposition.
12 She is a —— player.
13 Scarlet.
14 Bronze.
16 Twenty-four hours.
17 [illegible] obs[illegible]ction.
19 To asse[illegible] as a fact.
21 Bush.
22 Constellation.
23 Also.
25 In a row.
26 Nominal value.
27 Her native land.
33 Play on words
35 To duck.
36 Mountain pass.
38 Instrument.
40 Aperture.
41 Possessed.
42 Wallet.
44 Pitcher.
46 Lacerated.
47 Soaks flax.
48 To depart by boat.
50 Before.
52 Unit of work
53 Provided.
54 Musical note in scale.
56 Form of "a."
57 Electrical unit.

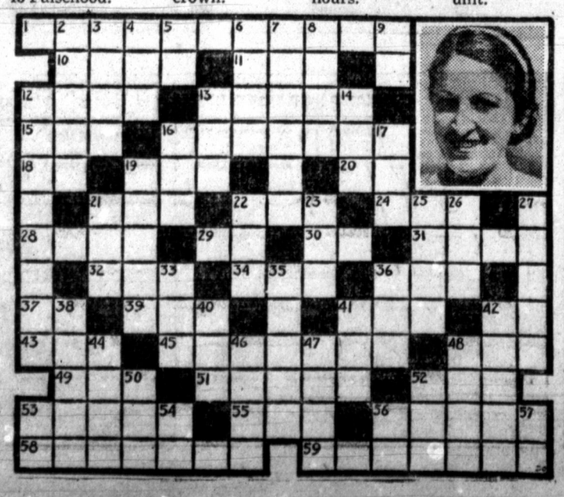

AUTO LOANS
See Us for Ready Cash to
★ Refinance.
★ Buy a new car.
★ Reduce payments.
★ Raise money to meet bills.
Prompt and Courteous Attention given to all applications.
PANHANDLE
INSURANCE AGENCY
Combs-Worley Bldg. Ph. 604

OUR BOARDING HOUSE . . . with . . . Major Hoople

OUT OUR WAY By WILLIAMS

THIMBLE THEATER Starring POPEYE — The Supporting Cast — By E. G. SEGAR

ALLEY OOP — Taming A Tough Guy — By HAMLIN

WASH TUBBS — Balancing The Books — By CRANE

MYRA NORTH, SPECIAL NURSE — A Reprieve — BY THOMPSON AND COLL

FRECKLES AND HIS FRIENDS — Something In The Wind — By BLOSSER

BOOTS AND HER BUDDIES — The Skeptic — By MARTIN

DRESSMAKING . . . BEAUTY SERVICE . . . CAR WASHING AND LUBRICATION

Classified Advertising Rates Information

All want ads are strictly cash and are accepted over the phone with the positive understanding that the account is to be paid when our collector calls.

PHONE YOUR WANT AD TO
666 or 667

Our courteous ad-taker will receive your Want-ad, helping you word it.

All ads for "Situation Wanted" and "Lost and Found" are cash with order and will not be accepted over the telephone.

Out-of-town advertising cash with order.

The Pampa Daily NEWS reserves the right to classify all Want Ads under appropriate headings and to revise or withhold from publication any copy deemed objectionable.

Notice of any error must be given in time for correction before second insertion.

Ads will be received until 9:30 a. m. for insertion same day. Sunday ads will be received until 5:00 p. m. Saturday.

LOCAL CLASSIFIED RATES
1 day—Min. 15 words—3c per word.
3 days—Min. 15 words—6c per word.

BARGAIN WEEKLY RATE
6 days—Min. 15 words—9c per word.

Monthly Classified and Classified Display Rates upon Request

The Pampa Daily NEWS

ANNOUNCEMENTS
Card of Thanks
2—Special Notices
3—Bus-Travel-Transportation
4—Lost and Found

EMPLOYMENT
5—Male Help Wanted
6—Female Help Wanted
7—Male and Female Help Wanted
8—Salesmen Wanted
9—Agents
10—Business Opportunity
11—Situation Wanted

BUSINESS SERVICE
12—Instruction
13—Musical-Dancing
14—Professional Service
15—General Service
16—Painting and Paperhanging
17—Flooring-Sanding-Refinishing
18—Building-Materials
19—Landscaping-Gardening
20—Shoe Repairing
21—Upholstering-Refinishing
22—Moving-Hauling-Storage
23—Cleaning and Pressing
24—Washing and Laundering
25—Hemstitching-Dressmaking
26—Beauty Parlor Service

SERVICE
27—Personal

MERCHANDISE
28—Miscellaneous
29—Wearing Apparel
30—Household Goods
31—Radios-Service
32—Musical Instruments
33—Office Equipment
34—Good Things to Eat
35—Plants and Seeds
36—Wanted to Buy

LIVESTOCK
37—Dogs-Pets-Supplies
38—Poultry-Eggs-Supplies
39—Livestock-Feed
40—Wanted Livestock
41—Farm Equipment

ROOM AND BOARD
42—Sleeping Rooms
43—Room and Board
44—Housekeeping Rooms
45—Unfurnished Rooms

FOR RENT REAL ESTATE
46—Houses for Rent
47—Apartments
48—Cottages and Resorts
49—Business Property
50—Farm Property
51—Suburban Property
52—Garages
53—Wanted to Rent

FOR SALE REAL ESTATE
54—City Property
55—Lots
56—Farms and Tracts
57—Out of Town Property
58—Business Property
59—Wanted Real Estate

FINANCIAL
61—Investments
62—Money to Loan

AUTOMOBILES
63—Automobiles For Sale
64—Trucks
65—Accessories
66—Repairing-Service
67—Tires-Vulcanizing
68—Auto Lubrication-Washing
69—Wanted Automobiles

AN UP-TO-THE-MINUTE DIRECTORY OF
Business and Professional PAMPA

ACCOUNTANTS
J. R. Roby
412 Combs Worley. R. 980-W. Of. 787.

BOILER TUBES
Deering, Boiler and Welding Works

BUILDING CONTRACTORS
J. King, 904 E. Twiford. Phone 168.

CAFES
Canary Sandwich Shop,
8 doors east of Rex Theater, Ph. 760.

MACHINE SHOPS
Jones-Everett Machine Co.
Barnes and Frederick Sts., Ph. 243.

WELDING SUPPLIES
Jones-Everett Machine Co.
Barnes and Frederick Sts., Ph. 243.

ANNOUNCEMENTS

2—Special Notices

IDEAL COFFEE SHOP
109 W. Kingsmill
Just the place! We serve excellent food.

33 1-3% off on 1937 wallpaper. Good selection. WHITE HOUSE LUMBER COMPANY. 101 South Ballard.

CARPENTER JOINERS
LOCAL 1141
Meets Monday night, Duncan Bldg.
Phone 764-J Scale $1.00 hr.

PREPARE FOR LIFE at Draughon's Business University. Call G. W. Louthan registrar, office room 14, Malone Building, Pampa, Texas. Phone 740. Residence phone 481-J.

3—Bus-Travel-Transportation

LEAVING for Los Angeles, Calif., Wednesday. Can take three passengers. Inquire Johnson Hotel.

4—Lost and Found

LOST—Black suede purse with amber handle containing car keys and money, in La Nora theatre. Reward if returned to NEWS office.

LOST—Red Chinese chow, male, 4 months old. Liberal reward. Jess Stall, Harvester Drug.

EMPLOYMENT

5—Male Help Wanted

BOYS (2) 18 - 24 to travel in circulation campaign. Free transportation. Good income if qualified. Mr. Harrison, Pampa Hotel, 7 to 8 p. m. Room 4.

6—Female Help Wanted

WANTED—Girl for general housework and care of children. Phone 15.

WANTED—Experienced woman for general housework and cleaning, to work by the day. Apply at 1019 Christine St.

WANTED—Reliable woman between ages 35 and 40 to do hotel work. Stay nights. Phone 128.

EMPLOYMENT

6—Female Help Wanted

TWO LADIES (20-24) travel with group of other girls, easy pleasant work. Free transportation. Salary to start. Mrs. Marrison, Pampa Hotel, Room 4. Apply personally, don't phone.

WANTED
GIRLS GIRLS GIRLS
The Elks Mardi Gras queen at stake. And a chance to make extra money for Christmas. See Mr. Lewis Elks club from 10 a. m. to 12 noon, from 2 to 4 p. m. Investigate now!

WANTED—White girl for care of children and housework. References required. Phone 559. Apply 1203 Christine.

8—Salesmen Wanted

DEPENDABLE life insurance. Ages 1 to 70. Good opportunity for salesman. Cooperation direct from home office. The Western Life Insurance Company, Johnson Building, Amarillo, Texas.

10—Buiness Opportunity

WELL ESTABLISHED beauty shop for sale. Doing good business, 1 block from main street. Phone 235 weekdays or 1598-W Sunday.

11—Situation Wanted

CARPENTER
Kitchen cabinets, cabinet doors and drawers. Window frames and screen work a specialty.
See Mell Helmick
800 East Craven

BUSINESS SERVICE

12—Instructions

MALE INSTRUCTION—Men to take up air conditioning and electric refrigeration and better themselves. Must be mechanically inclined, willing to train in spare time to qualify. Write Utilities Inst., B-1, % paper.

14—Professional Service

TURKISH BATHS — Steam, Mineral. Eliminates poisons. Swedish massages, reducing treatments. 20 baths, $15.00. Lucille Davis, Room 2, White Deer Land Building.

MADAM LAVVONE RAY
Noted Psychologist and Numerologist. See this gifted lady. All your problems will be solved accurately without asking questions. I have just returned from a trip round the world and I studied in Bombay, India.
Room 217, Schneider Hotel

Chiropractic Clinic
DR. T. J. WRIGHT
X-Ray, Electro-Therapy
First National Bank Building
Pampa, Texas Phone 927
Only Latest Methods Used

Infantile Paralysis
Responds to Chiropractic in the majority of cases
Dr. Kathryn W. Hulings
218 W. Craven St.
(½ Blk. W. Kline Hotel)
Phone 1624

17—Flooring-Sanding-Refinishing

FLOOR SANDING. Work GUARANTEED New low prices and quick service. Call LOVELL. Phone 62.

SEE CHAS. HENSON for floor sanding. Work guaranteed. prices reasonable. Phone 861, Pampa.

19—Landscaping-Gardening

TREE PRUNING TIME IS HERE
SEE
HENRY THUT PHONE 818

21—Upholstering-Refinishing

MATTRESSES—Why not have your old mattress converted into a guaranteed innerspring, where the cotton is built in layers. AYERS AND SON MATTRESS CO. Phone 633.

BRUMMETT'S
FURNITURE REPAIR SHOP
614 South Cuyler Phone 1425

INNERSPRING MATTRESSES — Down quilts a specialty. Mattress renovating. PAMPA UPHOLSTERING CO. 824 W. Foster. Phone 188.

All Kinds of Furniture Service
12 Years in Pampa
SPEARS FURNITURE CO. PH. 535

25—Hemstitching-Dressmaking

DRESSMAKING and alterations of all kinds. Guaranteed satisfaction. Mrs. Johnson. 121 N. Warren, rear door. Phone 798-J.

26—Beauty Parlor Service

HOLIDAY SPECIAL

Hollywood Permanent	$1.50
Duart Permanent	1.95
Oil Shampoo & Finger Wave	.50
Eye Brow & Lash Dye with Arch	.50
Manicure	.50
Henna Pack	.50

Proprietors
Mrs. Zula Brown
Mrs. Minnie Frye
421 W. Francis Phone 216

HOBBS BEAUTY SHOP
Permanents $1 to $5
Opposite From Pampa Hospital

28—Miscellaneous

CONCRETE BUILDING BLOCKS
For Sale or Trade
Rubble design (trouch, hand-hewn, hard rock face effect) ideal for residences, business buildings, retaining walls, foundations, terracing, etc. Dimensions 8x8x16. 15c each.
LYNCH SECOND HAND STORE
AND PIPE YARD
Cash paid for all used goods, furniture, lumber, pipe, pipe fittings, sheet and scrap iron, metals, etc. etc.
Lefors, Texas East of P. O.

CALL 1166 for best prices on used furniture. FRANK'S STORE, 317 South Cuyler.

COAL
We have in stock the best grade Colorado lump coal and suggest that you buy your requirements now.
PAMPA MILLING CO.
800 West Brown Phone 1130

Our furniture and stove repair work is second to none. We do not specialize on anything. Every job is done up to the minute.
Davis Trading Post
New and Used Furniture.
624 South Cuyler
2 modern houses for sale or trade
24x50 sheet iron building

30—Household Goods

1935 KELVINATOR, size 5 cu. ft. Good condition, also child's bed and mattress. Inquire 516 North Hazel.

IRWIN'S NEW & USED STORE
Phone 1664
Cash bargains, on the Lay-Away Plan, if desired

Extra special, nice new 3 piece bedroom suites for $27.50. Extra special, nice new 4 piece modernistic bedroom suite $45.00. Day bed with mattress $8.50. Dining room suite (no buffet) $16.50; white staple cotton mattress $11.75. Linters cotton mattress $5.50. Used mattresses $1.50 to $4.00. Radios $3.50 and $5.00. Circulating heaters (like new) $14.50; baby bed $5.00.

HOLD EVERYTHING! By Clyde Lewis

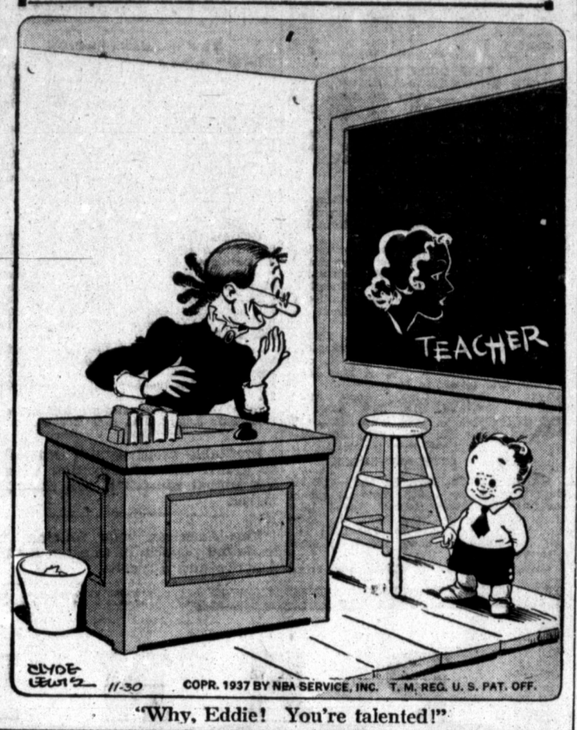

"Why, Eddie! You're talented!"

LIVESTOCK

38—Poultry-Eggs-Supplies

FEED YOUR FRIEND THE DOG
25 lbs Balanced dog food $1.75
100 lbs Sweet dairy feed $1.15
100 lbs Egg mash pillet $2.25
We have a good warehouse for rent.
Inquire
STARK & McMILLEN

39—Livestock-Feed

PIGS, 10 weeks old. ½ mile south Woodard's store. L. C. Jones, Merten lease.

ANCHOR FEEDS

	Cwt.
Maize or Kafir	$1.00
Heads ground	85c
Meal, 43% pro.	$1.60
Egg Mash, Joy	$1.80
Corn, recleaned yellow	$1.35
Hominy feed yellow	$1.30

For Quality See
GRAY COUNTY FEED CO.
828 W. Foster Phone 1161

FEED

Hominy Feed	$1.40
Maize	$1.00
Good Egg Mash	$1.95
Yellow Corn	$1.50
Best 24% Dairy Feed	2.00
High grade sweet feed	1.25

Phone 1677
PAMPA FEED STORE
323 South Cuyler

ROOM AND BOARD

42—Sleeping Rooms

FRONT BEDROOM for rent. Close in. 509 North Russell.

FOR RENT—Bedroom in private home, adjoining bath. Men only. 909 East Browning avenue.

The News Classifieds get the Right Results.

ROOM AND BOARD in private home. Gentlemen only. 403 Crest. Phone 1314-W.

REASONABLE RATES on exceptionally nice sleeping rooms. Broadview Hotel, 704 W. Foster.

FOR RENT—Bedroom adjoining bath, innerspring mattress. Prefer young men. 319 North Warren.

ROOMS FOR RENT—Young men's boarding home. Newly decorated. One single room. 444 North Hazel.

43—Room and Board

ROOM AND BOARD for men only. $1.00 day. 815 East Gordon.

JOHNSTONS ROOMS AND BOARD, apartments for rent. Nice clean rooms. Reasonable, close in. 508 South Ballard.

44—Housekeeping Rooms

ONE LIGHT HOUSEKEEPING ROOM for rent. Close in. 117 North Gillespie.

FURNISHED housekeeping room, adults. 825 West Kingsmill.

FOR RENT REAL ESTATE

46—Houses for Rent

FOUR ROOM furnished house with garage or 2 two room furnished apartments. All partly modern. Bills paid. 3 blocks east and 2 north of Hilltop grocery.

TWO ROOM Modern furnished house. Couple only. Bills paid. 712 North Gray.

1 and 2 room furnished houses. Bills paid. Gibson Cottaye Court, 1043 South Barnes. Mrs. Gibson.

FIVE ROOM unfurnished house with bath at White Deer, Texas. See White Deer Insurance Company. Phone 111.

47—Apartments

TWO ROOM unfurnished apartment, modern conveniences. Bills paid. $20 per month. 605 N. Hobart.

TWO ROOM furnished apartment, $35.00 per month. Bills paid. 918 East Francis.

FOUR ROOM furnished apartment. Bills paid. 1117 East Francis.

Use These Columns for Your Profit.

LARGE two room furnished apartment. Bills paid. 124 South Starkweather.

BARGAIN on all 1937 wallapeper. 33 1-3% off. WHITE HOUSE LUMBER CO. 101 SOUTH BALLARD.

FOR RENT REAL ESTATE

53—Wanted to Rent

WANTED TO RENT—Two, three or four room unfurnished house. Phone 1214.

54—City Property

FOR SALE to be moved—One room frame house. 16x20. $100. Drop siding, sealed. Phone 1478. HOLLIS-BURLESON.

BARGAINS
6 room house (not modern) .. $600
Tin building 30x50 ..... $275
Used Doors, Windows and Frames
Lumber and Tin
J. G. WADSWORTH
Panhandle, Texas

FOR RENT REAL ESTATE

54—City Property

Phone 166 Duncan Bldg.
JOHN L. MIKESELL
REALTOR
OUR SPECIAL INCOME PROPERTY

"NOW IN NOVEMBER" you think of Thanksgiving, Football and Home. "NOW COME DECEMBER," end of the year, with thoughts of Christmas, New Year and INCOME. Here is a real income investment that will absolutely pay out.

6 R. stucco duplex on N. Starkweather paving, 3 R., lots of built-ins, and separate bath, each side. Double stucco garage, and 2 R. house in rear. Lot runs through from Starkweather to Carr. Room for another house on Carr. Always well rented, this splendidly located property has many appeals. Out of town owner just wired new low price for quick sale. We are almost ashamed to quote the price. Only $2,500 for entire property. We feel sure some one is going to get a real buy, a bargain, yes, a steal, before the week-end. Showing by appointment.

BUSINESS OPPORTUNITY

Downtown cafe doing splendid business, well and fully equipped, up and going business, a real money maker. Unforseen circumstances compels owner to dispose of this live and going business at a price, well, below cost, price $990.00, and it all goes, lock, stock and barrel, business, good will and equipment. Shown only by appointment.

WE NEED LISTINGS
List with us for quick sale; insure with us; come to us for real buys.
REAL ESTATE OF ALL KINDS
INSURANCE OF ALL KINDS

FINANCIAL

62—Money to Loan

MONEY FOR CHRISTMAS
Any employed man or woman can obtain $10 or more from us on their own signature without delay or red tape. No security is required. Prompt service and reasonable rates.
No security is required. Prompt service and reasonable rates.
Get the money you need now and repay next year.
PAMPA FINANCE COMPANY
109½ South Cuyler Phone 450

$—LOANS—$
Salary Loans — Personal Loans
$5 to $50
No security nor endorsers. The only requirement is that you be steadily employed. Payments arranged to suit you. All dealings strictly confidential. Loans made in a few minutes.
Salary Loan Co.
L. B. Warren, Mgr.
First National Bank Bldg.
Room 3 Phone 302

FINANCIAL

62—Money to Loan

MONEY
AUTO LOANS
Why owe so many? Let us make you a loan on your car.
It is just as well to get a straight loan on your car now as to have purchased it on payment plan.
OUR SERVICE
Low rates. Long terms. Cash immediately. New car financing.
H. W. Waters Insurance Agency
Room 107, Bank Building
Pampa, Phone 339 Texas

AUTOMOBILES

63—Automobiles For Sale

FOR SALE—House trailer, located on J. B. Hughey lease, 2 miles south of Humble camp.

SELECT YOURS NOW

1936 CHEVROLET Coupe	$475
1935 CHEVROLET Coach, radio and heater	$450
1934 FORD Tudor	$290
1934 CHEVROLET deluxe sedan	$350
1933 CHEVROLET 2-door	$250
1934 FORD Coupe	$250
1934 CHEVROLET 2 door	$300
1934 CHEVROLET Panel	$300
1936 FORD long W. B. truck	$450
1929 FORD Coupe	$75

NEW MOTOR GUARANTEE PLAN
Culberson-Smalling Chevrolet Co., Inc.

SAFE CARS TO BUY

1936 PLYMOUTH coupe. Heater equipped, black duco finish, new tires, motor perfect $495

1935 DODGE. Completely reconditined. Tires, finish and upholstery A-1 ..... $385

1935 PLYMOUTH deluxe coach. Built in trunk, tires, motor and upholstery extra good $335

1935 V-8 FORD deluxe Fordor sedan. Just out of the shop. Completely reconditioned. A special value $365

1935 V-8 FORD coach. A-1 shape throughout $345

1934 PLYMOUTH deluxe coupe $235

1935 CHEVROLET Master coach. Motor completely reconditioned, new seat covers and equipped with hot water heater $385

1934 DESOTO Airflow. Equipped with new General tires, radio and heater. paint and upholstery perfect $435

1935 STUDEBAKER Dictator, Six, 4-door sedan with built in trunk. Radio and heater equipped $425

1936 V-8 FORD Pickup. A-1 condition. Priced to sell at $345

ASK ABOUT OUR 50-50 GUARANTEE
Cullum & Son
Used Car Headquarters

$100 DEPOSIT on a new Plymouth or Chrysler. Will sell for $35. George Swingle. Phone 1226, 201 Rose Building.

BARGAIN in 1933 Chevrolet coupe. Excellent condition throughout. $240 a limited time only. BOB EWING, 123 N. Somerville. Pampa, Texas. Phone 166.

BUICK
1936—Two door, built in trunk, driven only 22,000 miles. Grey finish like new.

CHEVROLET
1936—Coach, heater and radio, new tires, driven only 25,000 miles. Black color.

PONTIAC
1936—Coupe, motor reconditioned. Deluxe model.

PLYMOUTH
1935—Coupe, new paint, motor in A-1 condition.

28 CHEVROLET coach

SEVERAL Model A FORDS

PAMPA MOTOR CO.
"Good Will Used Cars"
211 N. Ballard Phone 365

THIS CURIOUS WORLD By William Ferguson

CARPETS originated in Asia, although we know little of their early history. Egyptian frescoes show pictures of ancient Egyptian weavers with their loom, and this fresco dates back to 3000 years before the birth of Christ.

TEXAS EDITORS STUDY NEWSPRINT PRICE HIKE

DALLAS, Nov. 30 (AP)—The announced increase in newsprint prices for 1938 presents a "serious situation," Texas newspaper publishers were told in a meeting here today.

Fank G. Huntress, publisher of the San Antonio Express and News, said the group had determined upon a course of action, but declined to state its nature.

Represented at the meeting, which was executive, were the following newspapers:

San Antonio Express and News, Houston Post, Dallas Morning News and Dallas Evening Journal, Tulsa World, Amarillo News-Globe, Lubbock Avalanche-Journal, Fort Worth Star-Telegram, Wichita Falls Times and Record-News, Abilene Reporter-News, San Angelo Standard-Times, Corpus Christi Caller-Times, Marshall News-Messenger, Paris News, Big Spring Herald.

"The announced increase in news print prices for 1938 presents one of the serious situations that has confronted Texas publishers for many years," Huntress said.

"While it is true the price of the latter half of 1938 will be the same as for the first half, it nevertheless means an average increase of 22 per cent in the cost of news print to Texas newspaper publishers and news print itself is one of the principal items of cost in the production of a newspaper. Our group today met for the purpose of exchanging ideas and determining the best course of meeting such a situation."

JUDGE ORDERS RETURN OF BARNETT'S MONEY

TOPEKA, Kas., Nov. 30, (AP)—Federal Judge Richard J. Hopkins added another chapter in the tangled affairs of the late Jackson Barnett by ruling Harold McGugin, Coffeyville attorney, and his law partner, Walter S. Keith, must return to the government $137,500, plus interest, which they received from the wealthy Creek Indian in 1922.

McGugin said he accepted the ruling but would not let the case "interfer in my present campaign for the Republican nomination for governor."

McGugin, is a former Congressman from Kansas.

Judge Hopkins ruled the attorneys and widow had "full knowledge of the mental incompetency of Jackson Barnett." In addition to the judgment Hopkins voided a thumb-printed instrument by [illegible] Barnett gave his wife [illegible]

AUTOMOBILES

63—Automobiles For Sale

USED CARS
(COMMERCIAL)
1936 CHEVROLET long wheel base truck
1936 CHEVROLET pickup
1935 FORD pickup
1934 FORD pickup
1934 CHEVROLET pickup
(PASSENGER)
1934 CHEVROLET town sedan
1933 CHEVROLET coupe
1933 FORD coupe
1932 CHEVROLET sedan
1930 FORD coach
TOM ROSE (Ford)

68—Auto Lubrication-Washing

15 DAY SPECIAL
WASH AND GREASE
$1.00
By Expert
GULF STATION NO. 2
540 S. Cuyler Phone 472
We Call For And Deliver

(Ques[illegible] [illegible]ial page.)

1. Copra is the dried meat of the coconut.
2. The two bright stars in the "cup" of the "Big Dipper" are in direct line with the North Star.
3. Black is not a universal mourning color. In China white is worn.
4. Rice is the most widely used food.
5. Delaware was the first state to ratify the Constitution.

COMMISSION APPROVES ROOF REPAIR CONTRACT

Bills for the period November 8-21, mostly for material and for labor, were approved at a special meeting of the county commissioners Monday afternoon. The total amount of the bills was $2,895.

No other business was transacted, except the approval of a contract with O. L. Boyington to repair and install a gravel roof on the courthouse.

The commission declared the repair work a public necessity and that the job should be done without delay. Cost of the repairs will be $1,075.

A month ago a caulking job was completed, around the edge of the courthouse walls, between the building and the sidewalks, and circumventing the courthouse cost of the job was $58.

Ex-President Roosevelt formed an organization known as the American Legion some years before the World War, in conjunction with some of his Rough Riders of Spanish War days.

Application has been made by J. L. Rupert with the Texas Liquor Control Board, to change the location of the Gray County Liquor Store, from Second Street in Lefors, Texas, to 113-B S. Cuyler St., Pampa, Texas.

GRAY COUNTY LIQUOR STORE, By J. L. RUPERT, Owner.

You get a BETTER USED CAR from a BUICK DEALER

1937 BUICK 41 Series 4 door sedan, heater, low mileage.

1937 BUICK 60 series, 6 wheel, 4 door sedan, whiteside tires, trunk, radio and heater (4000 miles).

1936 BUICK 40 series, 6 wheel, 4 door sedan, trunk, radio and heater.

1936 BUICK 60 series, 2 door sedan with trunk and heater.

1936 BUICK 40 series coupe with heater.

1936 PLYMOUTH coupe.

1935 BUICK 40 series, 6 wheel 4 door sedan with trunk and radio.

1935 BUICK 60 series 6 wheel coupe.

1934 BUICK 50 series 4 door sedan with radio and heater.

1934 PLYMOUTH coupe.

1933 PONTIAC 6 wheel 4 door sedan.

1933 FORD [illegible]

TEX EVANS BUICK CO., Inc.
Across Street From Post Office
Phone 124

LI'L ABNER — He Can't Take It — By AL CAPP

THE BOSS — By TIM

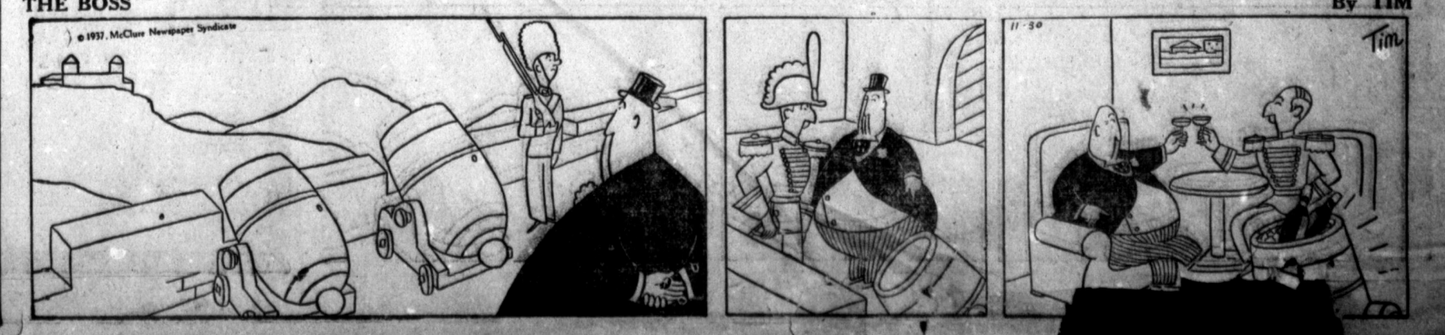

19,000-ACRE RANCH NEAR HIGGINS SOLD

HIGGINS, Nov. 30 (Special)—A business deal involving aproximately $161,500 and 19,000 acres of well improved ranch land 18 miles southwest of here belonging to Ben Evans of Wichita, Kas., was transacted here recently.

Nine thousand acres of the Oasis creek will be turned over to the new owners, Walter and Eva Jones of Lebo, Kansas on May 1, 1938 at $8.50 per acre. An option on an adjoining ten thousand acres at the same price may be taken by Jones the year following.

Mr. Evans made this ranch his home from the year 1906 to 1916 when he moved his family to Wichita. Dave McCoy, from that time until 1929, when Evans leased his ranch to the Oasis Cattle Company, was manager of the outfit. McCoy, for the past eight years has been foreman for the Jones brothers ranch near here.

The Jones ranch, the Flying T, is one of the largest ranches in the Panhandle, consisting of about 40 sections which extend 14 miles north and west of here. This new addition will give them more room for their breeding herd of purebred Hereford cows all of which originated from the Spade ranch near Lubbock. Jones Brothers also own and operate several large ranches in Kansas.

FUGITIVE SURRENDERS TO SAN ANTONIO COPS

SAN ANTONIO, Nov. 30 (AP) — Jesse T. Billings, who escaped from a Texas prison farm recently, surrendered to San Antonio police early today.

Last Night Detective A. Neal received a telephone call asking him to be in front of a hotel at 1 a. m. to meet a man. The detective, in a squad car, drove up promptly to keep the appointment. Billings stepped from a shadow and informed Neal he desired to surrender. He was locked in the city jail for prison authorities.

Billings told police he had traveled over a large part of southwest Texas since his escape, that he was worn out and hungry and decided the best thing he could do was to give up.

He was sent to prison from Bexar county.

Lazy F Cattle Sold to Sooners

By ISABEL DAUNER

HIGGINS, Nov. 30—Dick and Jay Barton, owners and operators of the Lazy F ranch, northwest of Higgins, sold the balance of their Hereford calves to Clarence and Henry Anderson at Broken Bow, Oklahoma.

These cattle were of choice quality and weighed around 385 pounds. They also sold one purebred bull calf to go with these heifers to help the Andersons start a purebred herd in that section of Oklahoma.

The earliest record of shorthand dates from 63 B. C.

Sufferers of STOMACH ULCERS due to HYPERACIDITY

DEFINITE RELIEF OR MONEY BACK

THE WILLARD TREATMENT has brought prompt, definite relief in thousands of cases of Stomach and Duodenal Ulcers, due to Hyperacidity, and other forms of Stomach Distress due to Excess Acid. SOLD ON 15 DAYS TRIAL. For complete information, read "Willard's Message of Relief." Ask for it—free—at

Fatheree Drug Store
Rose Bldg. Phones 940-1

LOOK AT YOUR HAT
Everyone Else Does!

Each hat is personally supervised through all FOUR steps of our certified sterilization process.

Factory Finished By

ROBERTS The Hat Man

PROGRAM TIME ON STATION KPDN

1310 KILOCYCLES THE HIGH FIDELITY VOICE OF THE PAMPA DAILY NEWS

3:30—SOUTHERN CLUB
4:00—CECIL AND SALLY
Presented by Culberson-Smalling Co.
4:15—ECHOES OF STAGE AND SCREEN
4:45—VANDENBERG TRIO
5:00—REMOTE BROADCAST FROM SNOWLAND AND SANTA CLAUS
Pampa Junior Chamber of Commerce.
5:15—LA NORA PREVUE
Notes on present and coming attractions.
5:30—CENTURY NEWSCAST
Presented by Hampton-Campbell Storage.
5:45—SIGN OFF

WEDNESDAY FORENOON
6:30—MORNING DANCE PARADE
7:00—EB AND ZEB
7:15—THE ROUND UP
7:30—HITS AND ENCORES (WBS)
7:45—OVERNIGHT NEWS
Transradio bulletins presented by Adkisson-Baker.
8:00—SONS OF THE SADDLE
8:30—MUSIC IN A SENTIMENTAL MOOD (WBS)
Presented by Southwestern Public Service.
8:45—EDMONDSON'S LOST AND FOUND BUREAU
8:50—INTERLUDE
8:58—MICROPHONE NEWS
9:00—SHOPPING WITH SUE
9:30—DR. OWENS BETTER VISION PROGRAM
9:35—MERCHANTS CO-OP
10:00—NEWS FOR WOMEN ONLY
10:15—ZEKE MANNERS AND HIS GANG
Presented by Bruce Nursery.
10:30—CENTURY NEWSCAST
Presented by Hampton-Campbell Storage.
10:45—MUSICAL FANTASY (WBS)
11:00—MELODIES OF YESTERDAY AND TODAY
11:15—TODAY'S ALMANAC (WBS)
11:30—LET'S DANCE
11:45—WORLD DANCES (WBS)

WEDNESDAY AFTERNOON
12:00—MUSICAL FANTASY
12:15—STREET REPORTER
12:30—SONS OF THE SADDLE
Program originating on third floor of Montgomery Ward.
12:45—RHYTHM AND ROMANCE (WBS)
1:00—ELECTROLUX NEWS
Presented by Thompson Hardware Co.
1:15—CONCERT HOUR
1:30—LIVESTOCK MARKET REPORTS
1:32—CONCERT HOUR (Contd.)
1:45—RADIO BOOK REVUE
2:00—CONTINENTAL NIGHTS (WBS)
2:30—THE HAWK
2:45—TONIC TUNES (WBS)
3:00—NEWS COMMENTARY
3:15—GASLIGHT HARMONIES (WBS)
3:30—SOUTHERN CLUB
4:00—CECIL AND SALLY
Presented by Culberson-Smalling Co.
4:15—JUNIOR HIGH SCHOOL
4:30—KEN BENNETT, TENOR
4:45—THE MERRY OLDSMOBILE PROGRAM
5:00—LA NORA PREVUE
Notes on present and coming attractions.
5:15—CENTURY NEWSCAST
Presented by Charley Burton's Service.
5:30—SIGN OFF

Market Briefs

NEW YORK STOCKS

NEW YORK, Nov. 30 (AP)—Stocks brushed up a sizable rally on relatively light buying in today's market.

Leading issues pushed up 1 to 3 points at the best with a few volatile performers executing wider swings.

Steels were well out in front throughout, and coppers, rails, far mimplements, electrical equipments, chemicals and building stocks had their moment in the limelight.

Profit selling was well absorbed the greater part of the time, but offerings were not so well taken in the final hour, and closing prices were down from their tops in most cases.

The ticker tape loafed from the start, transfers appriximating 1,200,000 shares.

Wheat at Chicago was unchanged to off 1¼ cents a bushel and corn yielded ¼ to ⅞.

Am Can	7	87½	85	87
Am Rad & St S	160	15	14⅛	14⅝
Am Tel & Tel	19	149	147	149
Anaconda	826	31⅛	29⅝	30⅝
Atcs T & S F	64	40¾	38½	39
Aviation Corp	5	3¾	3½	3¾
Balt & Ohio	46	12⅝	11⅞	12⅛
Bendix Aviat	12	13½	13¼	13½
Beth Steel	166	52	49⅝	50½
Briggs Mfg	22	23	22¼	22¾
Case J I	12	92½	89	89
Chrysler Corp	274	59	57	57½
Colum G & El	560	10¼	9¾	9¾
Coml Solvents	15	9¼	8⅞	9⅛
Comwlth & South	62	2⅝	2¼	2⅜
Consol Oil	68	9⅝	9¼	9⅜
Cont Can	8	43¾	42¾	42¾
Cont Oil Del	39	28¾	27⅛	28½
Curtiss Wright	16	3½	3⅜	3⅜
Douglas Aircraft	35	34⅜	32⅞	33½
Du Pont De N	47	114	105⅝	112
El Auto Lite	25	20⅝	20	20¼
El Power & Lt	104	14¼	13½	13⅝
Gen Elec	323	43	41¼	42¼
Gen Motors	225	36¾	34⅞	35⅝
Gen Pub Service	2	2¾		
Goodrich B F	45	18½	17½	17¾
Goodyear T & R	80	21¾	20⅝	20¾
Houston Oil	14	7¾	1½	7⅝
Int Narvester	25	65	62	63¾
Int T & T	39	7⅛	6⅞	7
Kennecott Cop	180	36¼	35	35½
Mid Cont Pet	4	19¾	19¼	19⅜
Mo Kan Texas	1	3¼		
Montgom Ward	106	36¼	34⅞	35
Murray Corp	7	6¾	6½	6⅝
Nash Kelvinator	44	11⅞	11½	11½
Nat Distillers	45	23½	22	23
Packard Motor	91	5⅛	5	5⅛
Penney J C	14	68	67¾	68
Petrol Corp	3	11⅝	11⅛	11⅛
Phillips Pet	46	41	39⅝	40
Plymouth Oil	16	19½	18¾	19
Pub Svc N J	14	37¼	36½	36¾
Pure Oil	94	12⅛	11¼	12
Repub Steel	178	18½	17⅞	18⅛
Sears Roebuck	44	57	55	55⅛
Shell Union Oil	10	17½	16¾	17½
Simmons Co	10	24⅝	24	24¼
Simms Petrol	4	2¾	2⅝	2¾
Socony Vacuum	54	15⅝	15	15⅛
Stand Brands	28	9	8⅞	9
Stand Oil Cal	18	31⅞	30½	30¾
CStand Oil Ind	36	33½	32⅞	33⅛
Stand Oil N J	104	45⅞	45	45
Studebaker Corp	28	6¼	6	6
Teas Corp	122	40¼	38⅞	39
Texas Gulf Sulph	14XD	30½	29½	30⅜
Tex Pac L Trust	17	7⅝	7¼	7¼
Tide Wat A Oil	9	14½	14⅜	14½
Trans & West Air	18	6⅝	6⅛	6⅛
Union Carbide	37	72⅝	69⅝	71
United Aircraft	90	20⅛	19⅜	19½
United Carbon	7XD	47½	46½	46½
United Corp	58	4⅝	4⅛	4¼
U S Rubber	150	28¼	26⅝	27¼
U S Steel	348	56½	54⅛	55⅝
West Union Tel	8	29¾	28½	28½
White Motor	15	11⅜	10⅝	10⅝
Woolworth F W	23	39¼	38	38⅝

NEW YORK CURB

As G & El A	18	1⅝	1⅝	1⅝
Cities Service	32	2¼	2⅛	2⅛
El Bond & Sh	131	12¼	11⅝	11½
Ford Mot Ltd	13	5⅞	5⅝	5⅝
Gulf Oil	9	38½	36½	38¼
Gumble Oil	4	59⅛	59	59
United Gas	54	5⅞	5¼	5¼

DRIVE OUT EXCESS KIDNEY ACIDS

Also troublesome waste which can cause the irritation resulting in getting up nights, frequent desire, scant flow, burning or backache. Get 25c worth of juniper oil, buchu leaves, etc., made into green tablets. Flush the kidneys just as you would use castor oil to flush the bowels. Just say Bukets (25c) to any druggist. Locally at City Drug Store—Fatheree Drug Co.

CHICAGO WHEAT

CHICAGO, Nov. 30 (AP) — Reacting from moderate advances, the chicago wheat market underwent all-around declines late today.

Selative weakness of wheat quotations at Winnipeg, where the November future expired today, acted as a weight on values here as the day drew to an end. Snowfalls in domestic wheat territory Southwest served also as a handicap to friends of higher prices.

At the close, Chicago wheat futures were unchanged to 1¼ under yesterday's finish, December ¾-⅞, May 89½-⅝, corn ½-⅞ down, December 51¾-⅞, May 55⅝-½, and oats ⅛ off to ⅛ up.

Wheat	Open	High	Low	Close
Dec.	90½- ⅝	91½	89⅝	89⅝- ⅞
May	89¼- ½	90¾	89¼	89½- ⅝
July	84½- ⅝	86	84½	85 -85⅛

KANSAS CITY LIVESTOCK

KANSAS CITY, Nov. 30 (AP)—(U. S. Dept. Agr.)—Hogs 1,500; uneven; opened steady with Monday's best time; later slow, weak to 10 lower than the average; top 8.05; 170-310 lbs 7.85-8.05; 140-160 lbs 7.65-7.90; sows 7.25-7.50; stock pigs 8.00 down.

Cattle: 5,500; calves 1,200; beef steers and yearlings opening fully steady, trade, howeevr, confined mostly to medium lots selling under 8.00; short fed steers eligible to sell from 7.00-8.75; odd beef cows up to 6.50; selected dealers 10.00; few stockers and feeders 6.00-7.20.

Sheep 9,000; opening bids on saughter lambs fully 50 lower at 8.50 down, best held above 9.00.

CHICAGO PRODUCE

CHICAGO, Nov. 30 (AP)—Poultry, live, 39 trucks, steady; hens 4½ lbs, up 20, less than 4½ lbs, 16½; hen turkeys 20.

Butter, 7,477, steady; creamery firsts (88-89 score) 32½-34. Eggs 3,283, steady; refrigerator extras 19½; refrigerator standards 19¼; refrigerator firsts 18¾.

NEW ORLEANS COTTON

NEW ORLEANS, Nov. 30 (AP)—Offerings were absorbed at declines of 5 to 6 points and the lower prices attracted a fair volume of trade demand and covering by shorts.

Near mid-session all the early loss was recovered and active positions showed net advances of 2 to 5 points. December rallied to 8.15, March to 8.18, May 8.19, and July to 8.21. Other options were inactive at the opening levels.

OKLAHOMA CITY LIVESTOCK

OKLAHOMA CITY, Nov. 30 (AP)—(U. S. Dept. Agr.)—Cattle, 2,200, calves 800; killing classes of cattle opening slow; bulls and vealers steady; slaughter calves slow, about steady; medium to good butcher heifers 5.25-6.0; plain grass heifers 4.00-25; low cutters and cutter cows 2.75-4.00; bulls 4.50-5.50; vealer top 8.50; slaughter calves 4.50-6.50.

Hogs 900; active and fully steady with Monday; small killer top 8.00; packers paying 7.85; 160-300 lb. weights 7.75-8.00; few light lights 7.00-50; packing sows 7.00-25.

Sheep 600; lambs steadp; top natives 8.50; bulk 8.00-50. Fat ewes 3.00-75.

Profitable crops cannot generally be grown without irrigation where the annual rainfall is less than 15 inches.

The American soda fountain is becoming popular in Canada, South America and Australia.

FEDERAL PLAN TO CUT ROAD AID OPPOSED

Pampa chamber of commerce officials, county officers, city dads and local good roads enthusiasts today expressed disapproval of the government's move to cut the federal aid for highway construction. They have been concerned for some time over the rumor which finally became a reality.

They endorsed a move of the Texas Good Roads association to hold a meeting in Austin on Dec. 17 to oppose the suggested slash. City Manager C. L. Stine, president of the Texas City Managers' association, favored the plan to take concentrated action. County Judge Sherman White and commissioners also voiced approval of the meeting.

Recently the state highway commission placed Highway 209, Pampa to Hartley via Borger, Stinnett and Dumas, on the federal aid program for next year.

AUSTIN, No. 30 (AP)—Robert Lee Bobbitt, chairman of the Texas Highway commission, today expressed an opinion a proposed reduction in federal aid for highway construction would "set Texas back five years in its plan for a completed highway system."

At the same time he endorsed action of the Texas Good Roads association which has called a meeting in Austin Dec. 17 to actively oppose the suggested slash in appropriations.

Representatives of the Texas county and judges and commissioners association, the league of Texas municipalities and the governor's traffic safety committee will be invited to attend.

"Instead of decreasing federal aid, Congress should give most careful consideration to suggestions that the government's contribution be increased," the chairman said.

Don't Bully Constipation

Many purgatives over-stimulate your intestines. That's why you suffer from griping. Why not try a NATURAL laxative food—Kellogg's All-Bran!

If you have common constipation, All-Bran will keep you "regular" as the clock's tick. Instead of OVER-STIMULATING your intestines, it gives them two things they need. First, All-Bran supplies "bulk"—it absorbs water and softens like a sponge. This water-softened mass aids elimination. Second, it's a good source of vitamin "B,"—the amazing vitamin that tones up your intestinal tract.

Eat crunchy, toasted All-Bran with milk or cream and fruits. In muffins it's delicious. But however you eat it, use it REGULARLY: eat two tablespoons of All-Bran and drink plenty of water. If you do this every day you can avoid common constipation and cathartics, too! Made by Kellogg in Battle Creek. At every grocer's.

PLYMOUTH BUILDS GREAT CARS

COMPARE THE VALUES OF "ALL THREE"

THE BIGGEST BUY!

...REE" Low-priced Cars—for Comfort, Beauty, ... Prove for yourself Plymouth's Easier Driving—Greater Safety—Amazing Over-all Economy. GET THE BIGGEST BUY—NOW!

The new Plymouth is very easy to buy. The Commercial Credit Company offers very low terms through Dodge, De Soto and Chrysler dealers. Tune in Major Bowes' Amateur Hour, Columbia Network, Thurs., 9-10 P.M., E.S.T.

GET THE MOST for your money! Check prices of "All Three" low-priced cars. Then compare them point for point!

ONE LOOK will tell you how outstanding this new Plymouth is...how beautiful and luxurious in every detail.

ONE SHORT DRIVE will demonstrate how Plymouth's Floating Power engine mountings, airplane-type shock-absorbers and rubber body mountings blot out bumps, jolts, vibration. Notice how remarkably *easy* it steers and handles... how delightfully *silent* "radio studio" sound-proofing makes your ride.

OWNERS' FIGURES prove Plymouth's amazing economy—and you will be *delighted* with its low price!

This BIGGER VALUE is yours in a new Plymouth. Drive it...check every single feature. Learn why it *"stands up best!"* PLYMOUTH DIVISION OF CHRYSLER CORPORATION, Detroit, Michigan.

SEE THE NEW PLYMOUTH

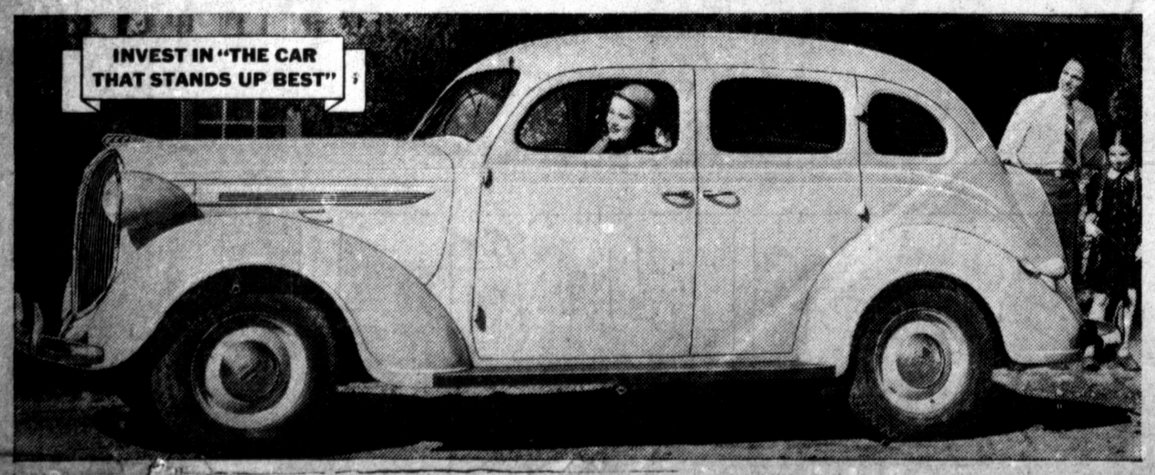

WHERE PAMPA SHOPS AND SAVES

PENNEY'S

J. C. PENNEY COMPANY, Incorporated

PENNEY'S Christmas GIFT

Now! New Low Prices!

GIVE MORE! MAKE OTHERS HAPPY!

SPEND LESS BUY AT PENNEY'S

BLANKETS! REDUCED!
Don't miss your share of this value. A good quality blanket for less than half a dollar. Neatly stitched ends.
Size 66x76 Now Each 45c

BLANKETS! REDUCED!
Sensational buys at this low price! Good looking as well as serviceable!
Single Bed Size Size 70x80 Now Pr. 54c

BLANKETS! REDUCED!
A smashing value! Count your savings! Not less than 5% wool. Shop Now!
Buy—Save! Size 70x80 Now 88c

LADIES' COATS
We bought too many, so you gain! We lose! Rich, attractive fabrics—carefully tailored—for service and appearance.
REDUCED! Now 19.85

New Reduced Price! Men's Suede Leather JACKETS
Sporty suede leather with knit collar, cuffs and bottoms. Slide fastener front, two pockets, sateen lined! Full cut. Priced low!
Now Only 5.90

LADIES' DRESSES
What a bargain! Come in and see these beautiful dresses today!
Reduced to 4.44

PRICES SLASHED
MEN'S MOLESKIN PANTS
Extra heavy, 9½ oz. moleskin work pants that'll see you through the toughest job! Strong seams, at a new low price.
Now 1.69

Exclusive But Not Expensive HOSE By Gay Mode
These beautiful hose are made to our high quality specifications. You like fine sheer hose, then insist on GAY MODES, exclusive with Penney's. Full fashioned! Service weight!
Sheer Chiffon! Ringless 59c

Jean-Nedra HATS
We're going to give you a real buy here! Smart new styles and colors—This is a real bargain.
Reduced To
All Head Sizes 77c

Unbleached MUSLIN
Special "LL" Quality
This is a real saving for you. Buy now! Spend less! Save more! At Penney's!
Reduced Yd. 7c

Reduced! Men's Heavy UNIONS
There's warmth without bulk in these thick, heavy union suits, sturdily made for long wear . . . get yours today. Priced to save you money—buy several!
Now Only 59c

VISIT PENNEY'S TOY FAIR!
Now Going On
Come in folks—It's lots of fun for grownups and children alike! Don't put it off—come in and enjoy yourself while you shop. IT'S ALL FREE!

Prices Knocked High, Wide, Handsome! Men's Super-Oxhide Work Shirts
Get several today and save! Sanforized, for permanent fit. They defy the hardest wear.
Now 59c

MEN'S DRILLERS 8" TOPS
Lined with heavy duck.
Genuine Barbour Stormwelt 4.59

BOYS' OXFORDS REDUCED
This is a real buy! All leather, all styles.
Black and Brown Sizes 4 to 6 1.79

MEN'S OXFORDS
Semi-dress. Scotch-grain leather, heavy soles. While they last.
Reduced to 2.98

1937 IS PENNEY'S YEAR