THE SNYDER DAILY NEWS

VOL. 29 NO. 238 SNYDER, TEXAS (79549) FRI., FEB. 3, 1978 10 PAGES 15c

White House Steps Into Coal Strike

WASHINGTON (AP)-The Carter administration stepped into the 60-day-old nationwide coal strike today, asking United Mine Workers President Arnold Miller to postpone a scheduled meeting of his union's bargaining council. Miller said he complied.

Sources said Labor Secretary Ray Marshall telephoned Miller with the request and said he was calling on behalf of the White House.

Miller had called the council into session today to brief it on the status of the negotiations aimed at ending the walkout.

In announcing a 24-hour postponement of the council meeting, Miller told reporters he had received a call from a White House aide. But one source who asked not to be identified said Marshall made the actual call.

"President Carter asked me to postpone for one day the meeting of the council," Miller said.

Federal mediators, meanwhile, met with union negotiators as they sought to nail down a deal that could end the longest UMW strike in history. The union had struck for 59 days in 1946.

"The mediators are meeting with the parties separately and will be doing that this morning," said a mediation spokesman, Norman Walker.

"There probably will be a joint bargaining session later, depending on how things go."

Negotiators for the union and the coal industry, reported at one point "very close" to agreement, had recessed their talks shortly after midnight without settling on terms that could end the strike.

Carter has come under increasing pressure to intervene in the strike as the effects of dwindling coal supplies have been felt by utilities and other customers, especially in the Middle West and Appalachia.

But the president told a news conference earlier this week he had no intention of invoking the strike-halting provisions of the Taft-Hartley Act, which provides for an 80-day cooling-off period.

Marshall also has stressed a "non-interventionist" policy toward labor disputes in general.

Friday update

Low-Keyed Reception

WASHINGTON (AP)-President Carter is extending a low-keyed reception to Anwar Sadat as the Egyptian leader begins a new drive here for U.S. support in his negotiations with Israel.

Administration officials, in advance of the 5½-day visit, said no dramatic breakthroughs in the peace talks are anticipated. Carter, meanwhile, planned a relaxed and isolated weekend for his guest at Camp David, Md., the presidential retreat.

By the time Sadat leaves next Wednesday night, he is certain to have put his case across to the American public. His position, as he has often said, is that the United States holds "90 percent of the cards" where Israel is concerned and should use its influence with the Jewish state toward a settlement.

Guerrillas Attack

MANAGUA, Nicaragua (AP)-Heavily armed guerrillas attacked the national guard garrison and burned the post office in the lakeside city of Granada, killing at least one person, witnesses said.

They said between 25 and 40 Sandinista National Liberation Front guerrillas held Liberation Plaza in the center of town for more than two hours during the Thursday night attack.

The raid came as leaders of the 12-day-old general strike against President Anastasio Somoza claimed the protest was gaining momentum despite a government statement that more than three-fourths of the business in Managua, the capital, have reopened.

Nouira Wins Round

TUNIS, Tunisia (AP)-Premier Hedi Nouira appears to have won the first round in a struggle to succeed Tunisia's ailing president-for-life, 74-year-old Habib Bourguiba.

It is a struggle which experienced observers consider is linked to the role Tunisia's rich radical Arab neighbor Libya will play in its future.

IT'S COOKIE TIME AGAIN--Girl Scouts were poised to launch their annual cookie sale this afternoon. They will offer several selections as usual as they make their rounds. Shown as they picked up their supplies are, from left, Rhonda Fisk of Brownie Troop 315; Julia Tucker of Troop 61; Kathy Leach of Troop 203; and Kari Scarber of Brownie Troop 84. (SDN Staff Photo by Jo Ann Nunley)

Coffee For Preston Smith Set Monday

Former Governor Preston Smith will be honored at a public coffee Monday morning during a visit to Snyder.

The public is invited to visit with Smith from 9 a.m. to 9:45 a.m. in the community room of West Texas State Bank, 1901 26th Street. He has announced that he will discuss issues affecting Snyder residents and other Texans.

Smith served in the state's highest office from 1969 to 1973. He also served as lieutenant governor for six years, as a state senator for six years and as a member of the Texas House of Representatives during his career in public service. He is again seeking the office of governor in the May 6 Democratic primary election.

Drops Another Notch In January

Jobless Rate Lowest In Over 3 Years

WASHINGTON (AP)-The nation's unemployment rate dropped another notch in January to 6.3 percent, its lowest point in more than three years, the government said today.

Even more important than the slight improvement in the jobless picture last month was the report's confirmation that the big and surprising drop in unemployment in December, to 6.4 percent from 6.9 percent the month before, was not the fluke that some economists had feared.

The Labor Department said an additional 270,000 persons found jobs in January, raising total employment to 92.9 million. The number of unemployed persons remained at 6.2 million, about the same as in December.

The 0.1 percent drop in unemployment last month meant the Carter administration already is near the upper end of its goal to reduce the nation's jobless rate to between 6 and 6.25 percent in 1978.

However, the job picture for blacks and other minorities remained bleak in January, as the overall jobless rate for this group of workers remained at 12.7 percent and for black males and black youths, jobs became even more

See Jobless, Page 10

The SDN Column

Keeping tab on our neighbors:

People over at Big Spring already have found a place where $150,000 can be shaved from President Carter's proposed federal budget.

The Herald reports that Congressman Omar Burleson advised Big Spring officials that an appropriation request for $150,000 had been made for Big Spring by the president. It was the annual funding for study of flood control on Beal's Creek. A month earlier, the City of Big Spring had determined that the flood control project would cost several million dollars, which the city could not afford, and the Corps of Engineers had agreed that the project should be abandoned.

So, there's a drop or two that can be eliminated in the beginning. Hopefully, Congress will find a few more.

★ ★ ★

Ed Todd of the Midland Reporter-Telegram says the Midland Community Theatre's production of "Carnival" was left bare when most of the costumes were stolen.

But the stage manager vowed that "this is not going to be another production of 'Hair' or 'Oh, Calucutta.' "

Todd said the play was "virtually stripped of its wardrobe in a heist at Denver, Colo." A messenger truck which was hauling the costumes from the supplier to the bus station was robbed. Police found the truck two days later stuck in a snow-covered ditch. A scheduled dress rehearsal came off half-dressed, although replacements were put on a plane and arrived barely in time for the first performance before the public.

★ ★ ★

Jerry Tidwell of the Lamb County News Leader passes along this report which he says came out of North Haven, Conn., about a special message a priest had printed on a calendar he distributed.

The message went something like this:

"Hold this paper to your face and blow on it. If it turns green, call your physician. If it turns brown, see your dentist. If it turns purple, see your insurance agent. If it turns red, see your banker. If it turns black, make a will. If it remains the same color, you are in good health and there is no reason on earth why you should not be in church next Sunday morning." ---WACIL McNAIR

Gov. Briscoe Welcomes Probe

AUSTIN (AP)-Gov. Dolph Briscoe said today he supports prompt and thorough investigation of any alleged wrong-doing in state government, including the present probe of irregularities in the Governor's Office of Migrant Affairs.

Briscoe also repeated Thursday's comments in Wichita Falls that the GOMA investigation has actually helped his re-election campaign.

"It helps me because there is a greater awareness of the programs to help migrants and their children and because of that I find additional support," Briscoe told a news conference.

The governor talked with reporters after paying his $1,500 filing fee at State Democratic Headquarters.

"I find there is stronger support than ever before for my administration and I am convinced I will win the primary race without a runoff and go on to victory in November," he said.

He refused to predict his winning margin in the primary, except to say it would be "more than enough."

GOV. DOLPH BRISCOE
...pays filing fees

Briscoe was asked for comment about the Travis County district attorney seeking a federal grant of $190,000 to help local authorities pursue and prosecute alleged misdeeds by state government officials.

"I am in favor of that and I support the proposed grant," Briscoe said. "I think there is a need to look into various situations. That is why I have asked for an investigation of GOMA. ... It is important that these things be

See Briscoe, Page 10

Burleson Is Co-Sponsor Of Ag Trade Act

WASHINGTON, D.C.--Congressman Omar Burleson today announced that he has cosponsored legislation known as "The Agricultural Trade Act of 1978." This legislation is designed to expand foreign markets for U.S. agricultural commodities which he feels is vital to the continued growth of agricultural exports.

In view of the disastrous economic crisis which farmers all over the United States are now facing, Burleson said he feels this nation must reduce agricultural surpluses by establishing an aggressive foreign marketing program such as that contained in his bill.

As introduced, the Agricultural Trade Act of 1978 would provide for the establishment of from 6 to 25 U.S. agricultural trade missions; a new medium term commercial credit program for financing exports; the establishment of an Under Secretary of Agriculture for International Affairs; an upgrading of the role of U.S. Agricultural Attaches; and other provisions.

Hospital Gift To Honor Winstons

Donors of furnishings for another suite in the new wing of Cogdell Memorial Hospital have been announced.

Mrs. Wade Winston and Mr. and Mrs. Scott Casey have contributed furnishings for a suite in memory of the late Wade Winston and Harrie Winston.

The Winston Bros. were internationally - known ranchers and registered Hereford breeders and owners of the Winston Bros. Ranch southwest of Snyder, which still is operated by the family.

This is the third suite for which furnishings have been contributed in the new hospital wing, which will be constructed soon. Also, several donors have pledged to provide furnishings for several single-patient rooms in the new wing.

The cost of furnishing a suite is $6,000 and cost of furnishing a room is $4,000

There will be four suites in the new three-story addition to the hospital.

Scurry County voters approved a $4 million bond issue last November to finance construction of the new wing.

The hospital, which has been filled to overflowing with patients most of the past month still had patients in the hall this week, Cy Miller, administrator, reported. He said the hospital staff expected the patient load to continue high for the next few weeks.

Rotan Farm Session Set

All Scurry County farmers and ranchers are invited to attend the American Agriculture meeting at 7 p.m. Monday at the Rotan School cafeteria.

Special speaker will be Bart Kaderly, an American Agriculture Ohio National delegate. Other speakers will be from Iowa Park, Haskell, Jayton, Roby and Rotan. All interested persons in the area have been urged to attend.

Stock Show At Ira Saturday

IRA--Junior livestock feeders of the Ira community will exhibit animals at the annual community show here Saturday.

The judging will begin at 1 p.m. at the Precinct 3 County Barn. The Ira youths will show cattle and swine. The judge for the show will be Bobby Lemon, former extension agent for Mitchell County.

WEATHER

SNYDER TEMPERATURES: High Thursday, 37 degrees; low, 29 degrees; reading at 7 a.m. today, 36 degrees; precipitation, trace; total precipitation for 1978 to date, .69.

West Texas-Mostly fair through Saturday with warm days. Except partly cloudy southeast today. Highs 50s except 60s west of the mountains. Lows mid 20s north to upper 30s Big Bend. Highs Saturday in the 60s.

FARM WIVES MEET--A group of Scurry County farm wives met this morning to get themselves organized to help their husbands in efforts to improve prices for farm products. In the session, held at the agriculture strike headquarters, the wives worked on plans for typing, letter-writing, etc. (SDN Staff Photo)

s d n opinion page

editorials-columns-cartoons-features-letters

terrorist controls

Generally speaking, terrorists have been having a tougher time of it of late.

Not so long ago, the only governments taking anything resembling effective counteraction were Israel, with its firm no-concessions policy backed by military force if necessary, and the United States, with its elaborate airport security procedures which have reduced the onetime hijacking rate of one successful attempt every 20 days to a single one in the past five years.

But the past year has seen a stiffening of stance in a number of other quarters.

West Germany, which as recently as 1975 released five terrorists in a trade for a kidnapped politician, took a leaf from the book the Israelis wrote at Entebbe and launched a commando strike to free a jetliner hijacked to Somalia.

Earlier, Dutch forces wiped out Moluccan terrorists holding a train and school. French troops, in the African territory of Djibouti, shot their way onto a hijacked schoolbus.

Even Arab terrorists have begun to run into difficulties on their own turf. Three seized in Syria after barricading themselves in a Damascus hotel were hanged on the spot.

Unfortunately, these well-publicized setbacks to terrorists do not add up to a decline in terrorism.

This, if anything, is on the rise in the view of a number of concerned governments, including the American. While terrorists may have failed spectacularly in several instances, the actual number of attacks has been increasing for the past year or so.

Airliner hijackings are increasing worldwide, but the real growth area in terrorist activity open season on prominent businessmen and their families; the breakdown in law and order is a powerfully contributing factor to that country's current political crisis.

The United States has been less immediately affected than other major countries, but has not escaped entirely. There have been sporadic bombings, by Puerto Rican extremists most notably, and the Justice Department speaks ominously of "regular" growth in home-spawned terrorist activity.

Outlining the problem is one thing. What can be done about it is something else again. But an effort is being made.

Proposed legislation now in the Senate hearing stage would strengthen present federal anti-terrorist procedures and seek to bring other countries into line, through a variety of sanctions if necessary. The administration is cool to sanctions, preferring pressure through publicity. The State Department already has listed Libya, Iraq, Southern Yemen and Somalia as accessories to terrorism.

The United States and the international community have a long way to go before terrorism can be said to be under control. But the evidences of spreading concern and the trend toward stronger counteraction are encouraging. If there is no easy way to resolve the problem of terrorism, there is one to magnify it.

Through complacency and inaction.

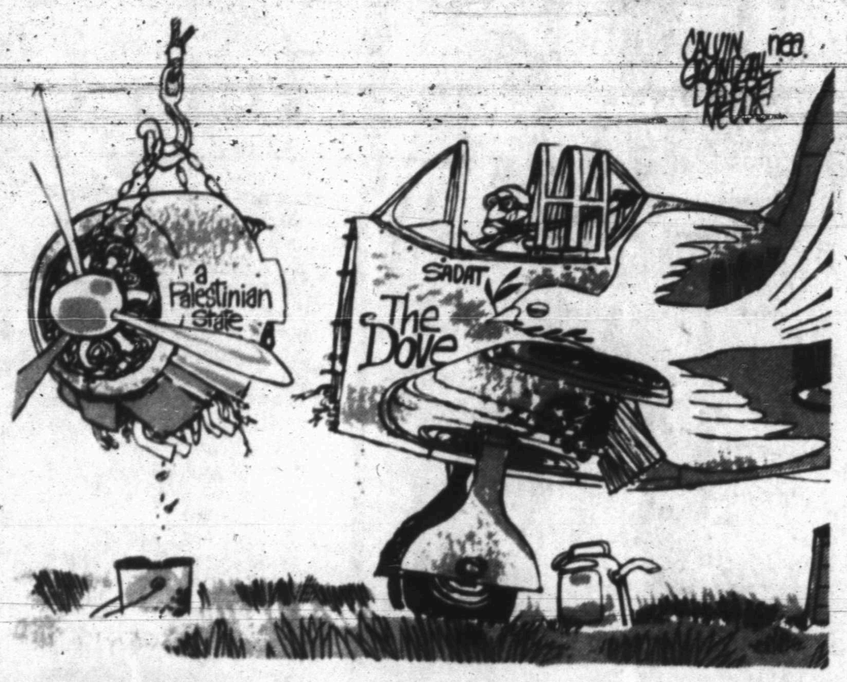

at wits end

by erma bombeck

You know what you get when you cross an orthodox newspaper clipper with a reformed magazine saver?

A house that's the pits.

I don't know which is worse -- a husband who sits around night after night ripping and tearing holes in the newspaper or a woman who can't bring herself to throw away the Credit Union Quarterly from Spring, 1943.

"Something has to give," I told my husband at breakfast yesterday. "I can't turn around without falling over some pitiful little paragraph about the rainfall in Venezuela or a talking dog in a bar."

"Where did you find that story about the dog? I've been looking for it. Besides, what about you? Is there any reason why I am sleeping with three years of Sunsets?"

"I am going through those magazines someday and clipping out all the recipes."

"I'm curious. What do you do with all the recipes you clip?"

"I put them in a little notebook called 'RECIPES.' "

"Then why don't you throw the magazines away?"

"Because some of them have instructions for making a doll out of a broom for a bridal shower, transferring zodiac signs to guest towels and making a sauna out of discarded wine barrels."

"But you never do those things."

"I will someday when I'm not busy clipping magazines. Besides, you have more brass than a doorknob to make fun of me. What about all those ridiculous things you clip?"

"I never clip for myself," he said defensively, "it's always for someone else. I save them for people, like that amusing story of what Billy Carter said when they asked him about the energy bill. You never know when someone will need a warm-up story for a serious speech."

"All I know is this house is ready to walk. The stove drawer is stuffed with scraps of paper, the closets and cupboards are bulging with magazines and you are sitting on Prudential's annual report."

"So, is saving the end of the world?" asked my husband. "What possible harm could it do?"

Just then our two sons came in. "He just stole my Sports Illustrated from 1971." "And he took my football program from 1973 and won't give it back."

We looked at one another. An orthodox newspaper clipper and a reformed magazine saver can marry ... but they should never have children.

COPYRIGHT 1978 FIELD ENTERPRISES, INC.

letter to the editor

To The Daily News:

In response to Mr. McClellan's column last week wondering where all the Snyder basketball fans were, maybe he needs to take a drive out to Ira again sometime. Last night (Jan. 31) with all the ice on the ground the Ira community followed their teams to Hobbs. On the visitors' side there was standing room only. It wasn't just mothers and daddys. Some of the fans there haven't had kids in school for 20 years and some don't even have kids.

Why do we support them? Because they are great... they have spirit, drive, cooperation, good sportsmanship and all the other qualities that make a winning team. They are just a great bunch of kids and we love them. We thank our coaches and teachers for the job they are doing, too. It's not just for the high school, but for junior high, too, both boys and girls teams are undefeated in district play.

Not only do the Ira fans support basketball, you'll find them following the football team, track, tennis, UIL plays and other contests. Whatever they do, we'll go and back them because we care.

So Snyder, you may wonder where all your fans are. Not Ira. We know, we back ours 100 percent.

Darla Huddleston

bill henry

your chamber in action

AIRPORT IMPROVEMENTS

The Texas Aeronautics Commission and Texas Transportation Institute will conduct a regional planning seminar in Snyder, Feb. 9, beginning at 10 a.m. to discuss airport development needs.

Texas Airport System Plan staff members visited with Snyder officials a couple of years ago and information received was incorporated into the TASP Phase III Report published in January of that year.

TASP officials are now in the process of updating information in the plan to reflect current and forecasted conditions.

The meeting will be held Thursday to determine community goals, airport projects planned or recently completed, airport maintenance and other factors which may influence the need for, or timing of, airport development.

INPUT REQUESTED

Snyder Chamber of Commerce Transportion Committee Co-Chairmen Jimmie Joe Key and John Thomas personally invite anyone interested in the future of our airport to be on hand for the meeting and give input as to what our airport needs.

During the meeting, to be held at the Snyder Chamber of Commerce building, TASP officials will review development identified for our airport, anticipated costs, availability of funds and other factors which may affect Snyder's access to the national air transportation system.

BE THERE

Grumblings have been heard throughout the community on the present condition of the airport. It, obviously, needs some improvement. But, without your personal attention to these needs, funds will not be appropriated. Funds will be allocated on a need basis and we must have decent representation at the meeting to get our share.

BANQUET TICKETS

The 52nd Banquet and Annual Meeting of the Snyder Chamber of Commerce will be held March 3 at the Scurry County Coliseum with State Agriculture Commissioner Reagan Brown and Consumer Advisor Julie Bennel on the program.

The year's banquet will be dedicated to the Scurry County Farmer and Rancher and highlighted by an all-you-can-eat buffet dinner consisting of all Scurry County-produced food items.

Tickets went on sale Wednesday and are priced at $8.50 each. The menu consists of bottom round roast, baked ham, barbecue lamb bits, au gratin potatoes, tomato and okra casserole, black-eyed peas, corn, three-bean salad, homemade rolls and desserts furnished by the Home Demonstration Clubs.

Also on tap this year will be the appearance of the nationally-famous Cotton, Inc., exhibit in the coliseum foyer.

This year's banquet is headed up by the Chamber's Agricultural Committee chaired by Ernie Sears, Jeanne Bullard, Billy Roach, Don Gressett, Carl Williams, Morris Light, John Jarrell and Milton Stephens.

Berry's World

"David and I are STILL arguing about whether or not Rosalynn should have walked behind Jimmy in Saudi Arabia!"

thoughts

He who is slow to anger has great understanding, but he who has a hasty temper exalts folly. — Proverbs 14: 29.

"When angry, count 10 before you speak, if very angry, count to a hundred." — Thomas Jefferson, Third United States President.

in washington

martha angle and robert walters

As the last stragglers ambled from the meeting room, GOP Chairman Bill Brock paused for a final interview. "I think it went very well," he said, poker-faced.

Then, faking a wobble and wiping imaginary sweat from his brow, he broke into an ear-to-ear grin and exclaimed, "Whew!"

Brock had good cause for both clebration and relief.

During a two-day meeting of the Republican National Committee marked by furious behind-the-scenes maneuvering, the chairman had skillfully consolidated his control of the national party apparatus.

Hard-core conservatives who sought to challenge his leadership found themselves stymied at every turn.

Brock's hand-picked co-chairman, Mary Crisp, easily defeated Ronald Reagan supporter Gloria Toote to win re-election on to another term. Toote, a black lawyer from New York who served in subcabinet posts under Presidents Nixon and Ford, tried to convince committee members her election would change the party's image among minorities.

But the tactic failed. Brock's allies painted Toote as a tool of the right wing, and rolled up a 118-37 vote margin for Crisp.

Conservatives angered by Brock's refusal to allocate $50,000 in party funds to a "truth squad" campaign against President Carter's proposed Panama Canal treaties arrived at the national committee meeting itching for a fight.

For hours on end, GOP committee members from North Carolina, Texas, Utah, Washington, Idaho and a smattering of other Southern and Western states schemed to bring up resolutions that would force the chairman to reverse his position and-or strengthen the anti-treaty resolution the national committee had already adopted at its last meeting.

But Brock, who has never viewed the canal pacts as a good partisan issue, wasn't about to cave in to the right. And cooler heads among the conservatives, including top Reagan aide Lyn Nofziger, counselled against a showdown.

"If these resolutions come to a vote, we're going to lose. And then the press will say, understandably, that the Republican Party has reversed its earlier opposition to the treaties," one conservative strategist warned.

In the end, no resolutions were offered on the floor. Texas State Chairman Ray Barnhart demanded to know whether Brock still supported the previously adopted GOP resolution opposing the canal treaties "as proposed" by Carter, and the chairman blandly assured him that he did.

But since the treaties are being modified by the Senate, Brock's assurance was essentially meaningless - as the frustrated conservatives knew.

When Brock was first elected GOP chairman a year ago, he was a compromise candidate - the second choice of both Reagan and Ford supporters, whose prime candidates cancelled each other out.

His performance at the latest GOP meeting, however, clearly demonstrated that the former Tennessee senator has won the loyalty of a sizeable majority of the party leaders.

Under Brock's chairmanship, the GOP has collected an unprecedented war chest expected to total some $19.5 million this year. Republicans won three out of four special congressional elections in 1977, and picked up state legislative seats in a number of races around the country.

Party leaders are professionals. Their primary objective is winning elections, and they now believe Bill Brock has the organizational skill to help Republicans achieve that goal.

There is still a deep ideological schism in the party, which is unlikely to disappear anytime soon, but for the moment, Brock has won a respite from right-wing pressures and a new mandate to lead the GOP.

john cunniff

two surprises

NEW YORK (AP)-It came as no surprise that most oil company profits increased again last year, but there were two trends that did surprise a few analysts and which could force some companies to alter the way they do business.

Among the nation's top 15 oil companies reporting earnings by the end of this week, only four failed to achieve higher earnings in 1977 than in 1976. The surprising part was that the largest and the smallest companies among the top 15 were among those with reduced earnings.

Exxon Corp., the world's largest industrial firm, said its estimated 1977 net income was $2.41 billion, or $5.38 a share, down 8.7 percent from 1976's net income of $2.64 billion, or $5.90 a share.

The company blamed foreign exchange losses of $265 million for most of the decline. It was one of the latest ramifications of the U.S. dollar's weakness against foreign currencies.

Mobil Corp., Standard Oil Co. of California and the Standard Oil Co. Indiana also reported sizable losses due to foreign exchange setbacks, but those losses were more than offset by higher earnings in other areas.

John Simpson, an oil analyst for Citibank, said the firms will have to take steps to avoid the losses in the future.

"It all depends on what happens with the dollar," he said. "If the government doesn't do something to firm up and strengthen the dollar, the companies might have to take some action."

But Simpson and others could not predict what those steps might be.

The other point made by analysts is that the major companies might be moving back toward the money-making formula which served them well before the Arab oil embargo of 1973-74.

"It's the old-time religion," said E. Anthony Copp, an oil analyst with Salomon Brothers. "Those with production gains, those with more petroleum self-sufficiency will do better on average than those without."

Since the embargo, oil earnings have pretty much been tied to price levels set by the Organization of Petroleum Exporting Countries. But with OPEC apparently deciding to forego large increases in the near future, a company that wants to increase its earnings will have to increase its share of market and production, some analysts believe.

The 15th-largest firm, Ashland Oil Inc., reported a 9 percent drop in earnings for the fourth quarter of 1977. Ashland has been short of oil for its refineries in recent months.

Barbs

By PHIL PASTORET

A do-gooder is anyone who'd give someone the shirt off YOUR back.

The more you lose, the more sinful gambling becomes.

Behind the eight-ball: Weather forecasters who forget their rubbers on days they predict "sunny and warmer."

Show us a man who looks you straight in the eye and we'll bet we're viewing an ophthalmologist.

Behind the eight-ball: The poor fellow who buys the large, three-pound can just before his doctor tells him to cut out coffee.

THE SNYDER DAILY NEWS

Published Sunday morning and each evening, except Saturday, by Snyder Publishing Co., Inc., at Snyder, Texas 79549.

Entered as second class matter at the post office at Snyder, Texas.

SUBSCRIPTION RATES: By carrier in Snyder $2.50 per month.

Home Delivery In Area Town $3.00 per month.

By mail in Scurry and adjoining counties, one year $19.95, balance of Texas and all other states $28.25.

Roy McQueen, Publisher
Wacil McNair Editor
MEMBER OF THE ASSOCIATED PRESS

The Associated Press is exclusively entitled to use for republication all news dispatches in this newspaper and also local news published herein. All rights reserved for republication of special dispatches.

SAE
STARSHIP DISCO
Snyder — Lake View
After Game Dance
Friday February 3rd
Until Midnight
South Room of the Coliseum
Starts At 9:00
ADMISSION 2.00 per person

PERMETRIC TRIO
...spring and summer 1978

HAIRDRESSERS REFLECT FEMININITY--Permetric Hair, as created by the National Hairdressers and Cosmetologists Assn., lends itself to imaginative designs using various braids, twists and chignons. The hair can be braided and tied on top of the head, or pulled into striking chignons at the side. All styles reflect the softness and femininity so important for Spring-Summer wear.

PERMETRIC BRAIDS AND TWISTS
...spring and summer 1978

Hair Fashion '78 Goes Metric

ST. LOUIS, Mo.--Permetric Hair, in various lengths, has been created by the 68,000-member National Hairdressers and Cosmetologists Association (NHCA) for Spring-Summer 1978.

According to the association's Styles Director Alida Weergang of Nashua, N.H., Permetric Hair is the strongest statement ever made by the National Hairdressers and Cosmetologists Association on the interrelationship of perming and cutting.

"Permetric Hair combines diametric perming and metric cutting techniques," Ms. Weergang stated.

Diametric perming is defined as a precise method of selecting the exact size perm rods to support the Metric Haircut. Perm rods are measured by diameter size. Particular sizes are selected for different hair lengths, densities and textures.

The length, density and texture of the hair are again considered in Metric Haircutting, a process of cutting hair to exact lengths at specific areas of the head. The combination of metric haircutting and diametric perming create the total Permetric Hair effect.

"All styles are created to give the American woman the soft, feminine look she needs for Spring-Summer apparel. Harsh, geometric lines are gone," Ms. Weergang stressed.

Permetric Hair is airy, soft and at least slightly layered in lengths that vary from shoulder length to just-over-the-tip-of-the-ear. All Permetric Hairstyles feature wisps of hair called "fringe."

Fringe is seen across the forehead, on the sides of the face, over the ears and at the nape, depending on the length of the style.

"The story of Permetrics is built around both the perm and the cut," Ms. Weergang explained. "The cut has been all-important in the past few years. Hair experts now realize in order to achieve soft, feminine looks, the cut must be designed to work with the perm," she said.

Waves, curls and fringe are important because they work together with Spring-Summer apparel to create feminine feelings of softness and romance. Loose curls and waves are required to compliment these clothes and the soft pastel colors fashionable for Spring-Summer.

"Frizzy curls are not feminine enough for these romantic clothes, and cosmetologists will be using larger perm rods, and even some rollers, to design the soft perm," Ms. Weergang explained.

The soft Permetric curls and waves are created to show off healthy, well-conditioned hair to its best advantage.

The professional perm gives Permetric Hair lasting stability for quick shower-washing and towel-drying between salon visits.

Examining the beauty industry's emphasis on perming techniques, the national association notes the bubbly-foam is gaining importance. "This dripless perm method creates a beautiful foam feeling that translates perming into a fashionable, muss-free and enjoyable experience for the client," Ms. Weergang said.

In the bubbly foam perm, hair designed with perm rods or rollers is covered with a foaming chemical which penetrates into the hair to produce romantic waves and curls.

Among the Permetric Hair favorites created for Spring-Summer are Egyptian looks, Wind Drifting, 30's Update and Visor looks.

The styles feature versatility in length, adequate for many styling variations, including popular braids, twists and chignons.

Permetric Hair, as premiered at the National Beauty Show in Las Vegas, Nev., January 15-18, 1978, is being taught to cosmetologists throughout the country in their individual cities and states. The National Hairdressers and Cosmetologists Association keeps fashion-oriented education as a major goal for its professional membership.

Permetric Hair was created by the association after conferring with other leading authorities in the beauty and fashion industries.

Charles MacIntosh, who invented waterproof fabrics, was born on Dec. 29, 1776.

Bertold Brecht, who wrote "The Threepenny Opera," left Germany for the United States during the Hitler years, but returned to live in East Berlin.

Dr. Tulley Speaks To ABWA

American Business Women's Association met recently in the Martha Ann Woman's Club for their regular dinner meeting. President Barbara York presided.

Pat Snider, program chairman, introduced Dr. Jim Tulley, guest speaker. Dr. Tulley, Dean of Learning Resources at WTC and co-ordinator of programs for the Scurry County Senior Citizens Center, informed the group of the current status of the programs for Senior Citizens (60 years old and older). This Center is housed and sponsored by WTC.

Two projects underway at present are identification cards for Senior Citizen Club members, and a discount program for this age group. He stated that the center serves on the average of 55 to 65 people per day and that anyone is invited to visit at any time. He told the group that through the work of many Scurry Countians progress is being made daily for the elderly.

Verne Beasley with Basin Brake and Spring, gave the vocational talk.

It was announced that the spring tea would be held Tuesday, March 14 at 7 p.m.

Miss Beavers New President

The Snyder Senior 4-H Club has elected new officers.

Elected president was Martha Beavers, while Deborah Berryman was elected secretary-treasurer and Mary Garza was elected treasurer.

The club has started a new project called "Teens Explore Parent Education."

Consumer Food Buying

COLLEGE STATION--Consumer food buying habits focus on using nutrition and buying principals when shopping, says Mary K. Sweeten, foods and nutrition specialist with the Texas Agricultural Extension Service, The Texas A&M University System.

A recent survey shows that consumers are using available nutrition information and coupons, they are more interested in checking ads and they are buying food in volume if it offers a lower price, she adds.

Some 66 percent of those surveyed always checked food labels for ingredients listed before buying it. Nutritional information was utilized by 59 percent.

Food shopping habits in 1977 compared to the 1976 shopping habits showed that 31 percent almost always shopped more than one store for the best prices and 23 percent sometimes did this, Mrs. Sweeten continues.

This survey was conducted by the USDA Economic Research Service--and it shows that many consumers are taking advantage of nutrition information and other conveniences in the market place.

Since consumers pay for these conveniences, taking advantage of them is a wise shopping idea, the specialist suggests.

BRIDGE

Oswald Jacoby and Alan Sontag

Easley makes overtricks

2/3-A

NORTH
♠ 2
♥ A J 7 3 2
♦ A 7 4 3
♣ Q 4 3

WEST
♠ Q 6
♥ K Q 10 5
♦ Q 10 8 6
♣ A 7 5

EAST
♠ 9 8 3
♥ 9 8 6 4
♦ 5
♣ J 10 9 8 6

SOUTH
♠ AKJ 10 7 5 4
♥ —
♦ K J 9 2
♣ K 2

Vulnerable: Both
Dealer: North.

West	North	East	South
	Pass	Pass	4♠
Pass	Pass	Pass	

Opening lead: ♦ 6

By Oswald Jacoby and Alan Sontag

No book on bridge history would be complete without some discussion of the universally used Blackwood convention and its inventor. Easley Blackwood.

Easley didn't use his convention today, but merely opened four spades. He was playing match-point duplicate against a couple who were not too expert. Anyway, West elected to open the six of diamonds.

Easley won the trick with his nine and led the deuce of clubs. West ducked and dummy's queen won. Now Easley discarded his king of clubs on dummy's ace of hearts and was ready to attack trumps.

He decided that an unsuccessful trump finesse might be followed by a diamond ruff so he cashed the ace and king of trumps. The queen dropped and Easley ran the rest of his trumps. The last trump lead squeezed West who had to unguard the queen of diamonds to gang on to a high heart. Easley had bid four and made seven.

Blackwood play had produced seven where even six should not have been made.

Ask the Experts

A Vermont reader wants to know what to bid in response to partner's one-diamond opening bid with:

♠ A K x x x
♥ A K x x x ♦ ---- ♣ K Q x

We respond two spades. With 19 high-card points and two good suits we don't let the void of diamonds keep us from showing our strength at our first turn to bid.

(NEWSPAPER ENTERPRISE ASSN.)

(For a copy of JACOBY MODERN, send $1 to: "Win at Bridge," care of this newspaper, P.O. Box 489, Radio City Station, New York, N.Y. 10019.)

FRIDAY SPECIAL
CHECKABERRY TANGLEWOOD
DRESS OR SLACK SUITS
15% OFF
IT'S A BOUTIQUE
East Hiway

Gift delights
Valentine's Day is Tuesday, Feb. 14
Let us help you express your feelings to your sweetheart.
Roses, Bouquets, Nosegays, Tulips, Hyacinths, Potted Plants, Russell Stover Candy
Hinshaw's
2804 College Ave. 573-2561

Bea Owens
ON THE SQUARE
FIRST TIME EVER
JUST JUNIORS SALE !!
The famous BLACK RACK
Completely full of nothing but Junior and small sizes-never before...
•BLOUSES
•DRESSES
•JEANS
•SLACKS
•Sportswear
1/2 PRICE
YOU WON'T BE DISSAPPOINTED UNLESS YOU WAIT TOO LATE!
ALL SALES FINAL
NO EXCHANGES or APPROVALS, Please

"REFLECTIVE ELEGANCE" by DALHART WINDBERG
LIMITED EDITION PRINT FOR CHRISTMAS 1977
GOOD SELECTION
UNLIMITED WINDBERG PRINTS
WINDBERG MINIATURES
ONLY AVAILABLE FRAMED
this 'n that

THE BORN LOSER

FRANK AND ERNEST

EEK & MEEK

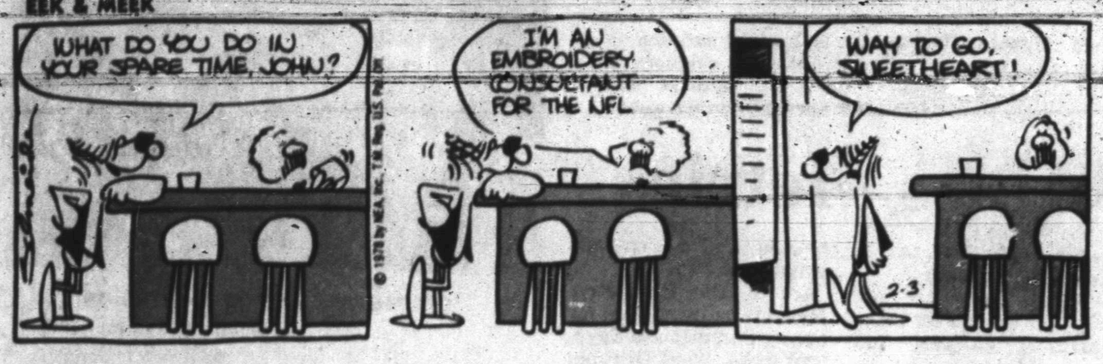

ZOONIES

FLASH GORDON

WINTHROP

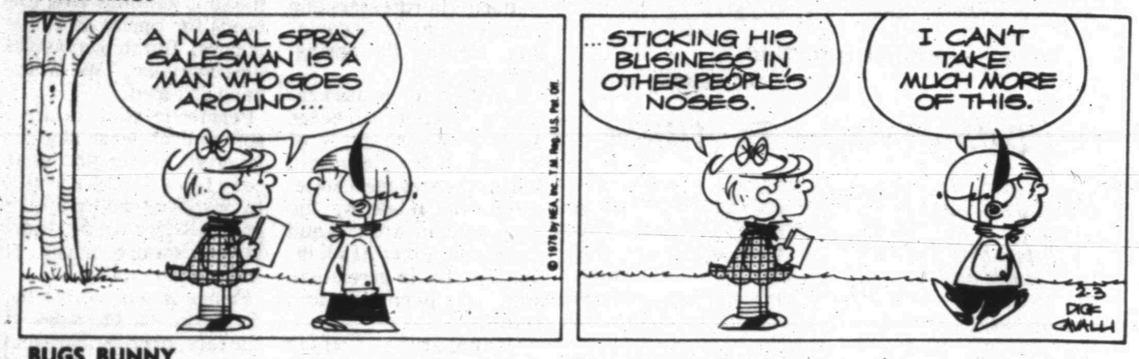

BARNEY GOOGLE AND SNUFFY SMITH

BUGS BUNNY

BLONDIE

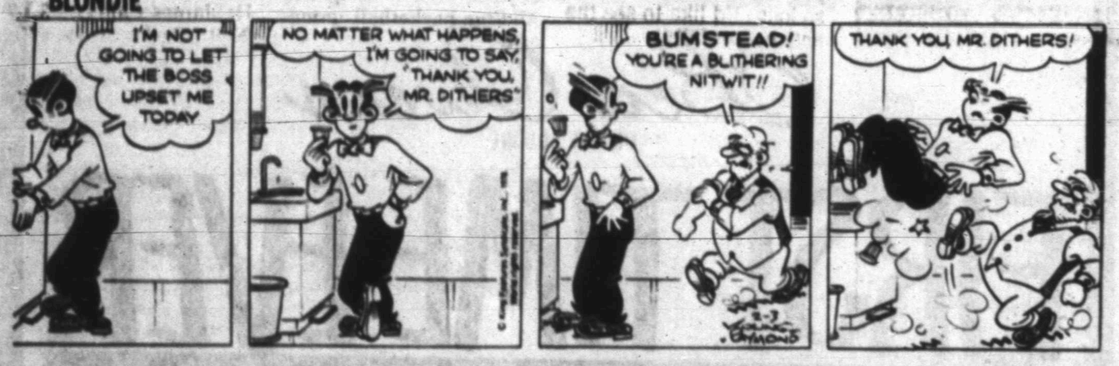

ALLEY OOP

CAPTAIN EASY

OUR BOARDING HOUSE with Major Hoople

SHORT RIBS

FUNNY BUSINESS

PRISCILLA'S POP

DENNIS THE MENACE

ACROSS

1 Texas A&M Student
6 Village square in ancient Greece
11 Equitably
13 More than one
14 Shore
15 Gyrate
16 Individual
17 Brother of Moses
19 River in the Netherlands
20 Gets there
22 Leases
25 Compass point
26 Latvian
30 Fateful time for Caesar
31 Impression
32 Charity gift
33 Valuable
34 Talisman
35 Whopper
38 Inner (pref.)
39 Hypnosis effects
42 Law degree (abbr.)
45 Confuse
48 Jar cover
49 Elope
51 Arched way
53 Spreads out
54 Drink to excess
55 Pipes
56 Slackening bar on a loom

DOWN

1 Hair-do
2 Come by
3 Render
4 Lyricist Gershwin
5 English composer
6 By itself
7 Racket string material
8 By mouth
9 Fixed charge
10 Man's name
12 Long for
13 Submit evidence
18 Japanese currency
20 Consent
21 Skids
22 Venetian resort
23 Esau's country
24 Distant (prefix)
27 Biblical garden
28 Nipple
29 Starchy edible root
35 Female's
36 Hoosier state (abbr.)
37 Renown
40 Rants
41 Weird
42 Direction
43 Something remarkable (sl.)
44 Tell tales
46 Licks up
47 Unemployed
48 Caribou
50 Pay dirt
52 Accountant (abbr.)

Answer to Previous Puzzle

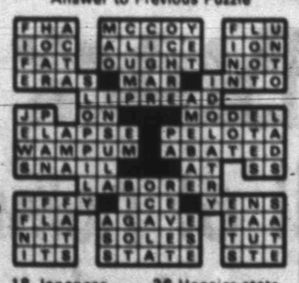

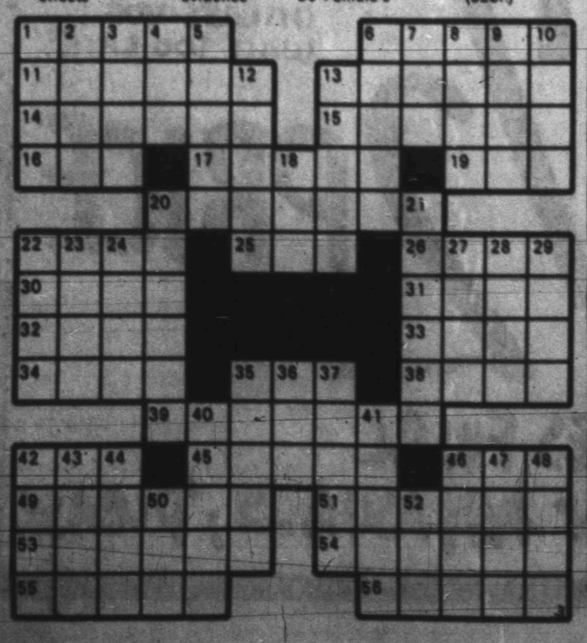

Worthington Baskets Winning Free Shots, 91-89...

Battered Westerners Nip 'Birds

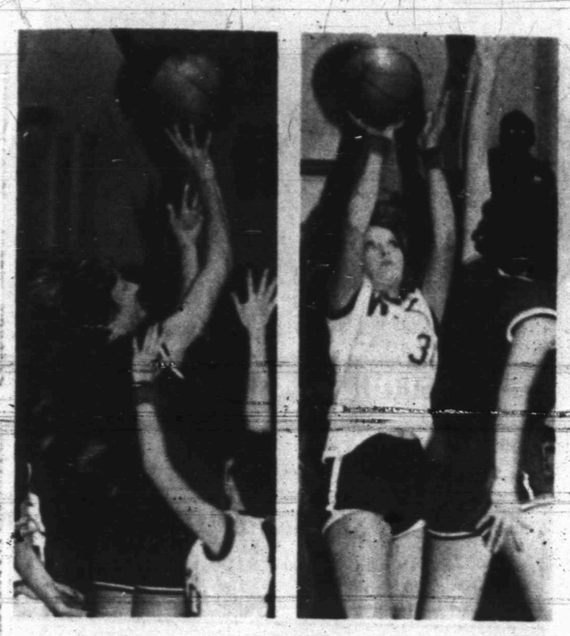

PAST ... PRESENT--A battle between the past and the future occurred here last night as former WTC All-American Marilyn Payton and the Tech Red Raiders defeated the Dusters in overtime at the college gym. At left is Miss Payton, whose records are being infringed upon by now Duster star Cindy Luttrull (right). Luttrull has already beaten the points-per-game total and is gaining ground rapidly on career points. (SDN Staff Photos)

WTC	FG.	FT.	PF.	TP
Gallardo	4	3	5	11
Moorehead	6	9	4	21
Williams	2	1	1	5
Beadle	8	8	4	24
Worthington	0	3	3	3
Cook	4	0	0	8
Mendoza	7	4	1	18
Patridge	0	1	2	1
Totals	31	29	24	91

NMJC	FG.	FT.	PF.	TP.
Black	7	2	3	16
Bridgeforth	7	3	2	17
Watson	3	1	4	7
Williams	1	1	0	3
Massenburg	3	0	5	6
Saxton	1	0	2	2
George	3	1	3	7
Eubanks	4	2	3	10
Morgan	5	0	5	10
Camp	2	3	3	7
Totals	38	22	31	89

HOBBS, N.M. – The Westerners kept their chances for a fourth consecutive conference championship alive here last night, utilizing a couple of charity shots to win game number nine, 91-89.

The contest against New Mexico Junior College could hamper the Western Texas College bunch in the future however, as several key players returned home injured or ill.

The Westerners throttled out in front early in the game and raced to a 55-41 advantage in the first half. A well-balanced offense managed the lead, and poured on more points early in the second set.

"At first, we were playing pretty decent," commented Coach Nolan Richardson. "We had them down 14 points at the half. Then we came out and jumped on them and were ahead 20 points. At that point Gallardo picks up his fifth foul and Moorehead and Beadle are playing with four each, so we are in trouble. The people we had on the floor were not our scoring players except for Beadle and Moorehead and Jon's (Moorehead) been sick. He made 21 points and some key free throws for us though."

But NMJC, led by Black and Bridgeforth, took advantage of the situation and began to rally the Hobbs-based team.

"In a three minute period, they didn't miss a shot whether it was from 15-20 feet or a tip back in. Our defense just broke down."

With less than a minute left on the clock, NMJC basketed the go-ahead point and for the first time, WTC found itself behind, 89-88.

"Hobbs put on their karate press ... The officials just stopped calling fouls in the second half ... and caught us with 6 seconds left. They knocked Joe Mendoza to the floor and he came out with a knee injury. I put in Doug Worthington, who had hurt himself with a knee injury earlier, to shoot the free throws. He made both of them and we went back ahead with those six seconds left," reconstructed Richardson.

"They (NMJC) took the ball and dribbled it from under our basket all the way to their end and they're called for walking. I look up and there's five seconds on the clock! They did all that in one second. That gives you an idea of what was happening to us," the coach remarked.

Seconds later, Dwight Williams was fouled with "a karate chop to the neck" and made the top end of a one-and-one free throw situation to knot the victory for the Westerners.

Among those receiving praise from Richardson was Doug Worthington, maker of the two clutch free throws that regained the lead for WTC.

"Doug hadn't played for a whole half," Richardson recalled. "He's cold as heck and he comes in with six seconds left and all that pressure and makes two shots, nothing but net. I said, 'Look at that basket out there, it's as big as a tub. Go on out there and toss a couple in the tub'."

Adam Beadle led the Westerners scoring with 24 points, followed by Jon Moorehead's 21, Joe Mendoza's 18 and Julio Gallardo's 11.

Bridgeforth and Black paced the Hobbs team with 17 and 16 points, followed by 10 each from Eubanks and Morgan.

From the line, WTC shot 29 of 39 while NMJC took 13 of 22. The Westerners completed 31 of 64 field goals to New Mexico's 38 of 63.

"Offensively we did all right," said Richardson. "It was just that for 8 or 9 minutes we never played a lick of defense. It's good to play real bad and still come out on top. I'd hate to play real good and lose."

Amarillo is the next Westerner opponent, and WTC may be in trouble physically says Richardson. Starting guard Mendoza could be sidelined with the knee injury as could Worthington. Robert Brown failed to make last night's trip due to a flu-like illness and Lonnie Nichols pulled a knee in yesterday's pregame warmups.

"This is our do-or-die week," noted the coach. "This is the toughest road trip we'll have to go to. If we can come out smelling like a rose then and have some kids well, we'll be in good shape."

Following Monday's date in Amarillo, the Westerners play at Borger and Midland before returning to Snyder against South Plains on Feb. 16.

Dusters Fall To Tech In Overtime Effort

WTC	FG.	FT.	PF.	TP
Minton	2	1	1	5
Vaughn	2	5	2	9
Mitchell	1	2	2	4
Williams	6	2	3	14
Luttrull	14	7	1	35
Lunday	1	0	5	2
Sexton	0	0	1	0
Rose	3	0	4	6
Totals	29	17	19	75

TTU	FG.	FT.	PF.	TP
Schutte	4	0	5	8
Scott	8	0	2	16
Greer	3	6	4	12
Owens	3	3	5	9
Phillips	1	0	0	2
Brown	6	0	4	12
Dudensing	0	2	1	2
Payton	7	5	3	19
Havens	0	1	1	1
Sikes	0	0	1	0
totals	32	17	27	81

By BILL McCLELLAN

If there is such a thing as a good loss, WTC's Dusters felt it after last night's narrow defeat by Texas Tech University here in the college gym.

"It was the best team effort that we've ever played. Mentally and physically we were really together," commented Dr. Sid Simpson following the 81-75 overtime loss.

The Dusters - recently declared the number 9th nationally ranked team by the NJCAA - punched and rolled with the powerhouse university all the way. Paced by some top ball handling from Jackie Rose, Karen Williams and Cathy Minton, plus a terrific offensive warhead aimed by Cindy Luttrull, the hosts kept a slight lead until the final seconds of the first quarter. A pair of Red Raider field goals just ticks away from the intermission buzzer put Tech ahead, 35-33.

It was a battle between the past and the present as WTC exes' Marilyn Payton and Rosemary Scott worked to keep the Raiders within striking range of the fast-maturing, young Duster team. The Lubbock-based squad trailed most of the second quarter but with 29 seconds left in regulation time, Payton struck on an eight-footer to make it 70-69 in Tech's favor. A foul call on the shot gave Payton a chance at the charity stripe and she basketed the one-pointer to put Tech ahead by duce.

But a piece of the present - sophomore forward Cindy Luttrull - took a pass from Jackie Rose with two seconds showing on the scoreboard clock and nailed up the tying points just as the final gun sounded. Bedlam rocked WTC Gym as fans and Dusters realized, win or lose, they had tied the Raiders.

"Wow, what a game," an unidentified spectator remarked. They're fantastic. That's Texas Tech they're playing out there. Did you see ..."

Interestingly enough, and what caused so much awe from local fans was the recollection that the Dusters lost their first game of the season to Texas Tech.

A poor showing, admits Dr. Simpson, when he occassions to recall the 76-47 thumping. Less than three months later, the Dusters are number 9 in the nation, and have forced the same Red Raider team - a four year school - into overtime.

But the loss last night could have been predictable. The taller Tech team drew an edge on the backboards, and Payton was only warming up. Following a short time out for some coaching genius and a rest, the five minute overtime period tipped off, and immediately the Raiders stronger hand began to show.

D'Lynn Brown opened the scoring with a long shot to break the 71-71 tie. Seconds later Scott dropped in her 16th point of the night to push the Red Raiders ahead by four.

Luttrull beaned the basket for WTC's opening effort, but LoAnn Phillips came right back for Tech to widen the gap to 77-73. Another Luttrull jumpshot put the Dusters within two points with 2:10 left, but Payton, WTC's former All-American, pumped a final surge in the familiar gym with a four point field goal-free throw combination that sealed the victory.

The key factor for Tech was an overwhelming advantage in size - unfortunately, directly proportionate to the amount of successful rebounds. The Raiders garnered 42 balls off the boards while WTC managed 30.

But that - and a 80 percent to 60 percent edged in free throws - was about the only area in which WTC did not excell.

"The team did a real good job," praised Simpson. "Minton had 6 assists, Rose 6 assists and 5 steals, Williams had 5 assists, Luttrull had 3 assists. Man that's teamwork! They handled the ball well. Rose and Williams were particularly effective and Cathy had her usual good night of floor play.

"They manhandled us on the boards," he added. "But you don't expect a 5' 9" girl to out-rebound a 6' 1" girl."

Luttrull, who flogged the nets for an individual high of 35 points, was obviously outstanding offensively, but Simpson indicates her effort too, was due to teamwork.

"They realized Cindy had the hot hand and they kept feeding it to her, always looking for the open play. If we play this well every time, we can win the conference and Regional," he remarked. "But," he added, "we'd have to play this well."

Behind Luttrull's 35-point effort, Karen Williams slapped up 14 and Nodia Vaughn added 14. Payton led the Red Raiders with 19 points while Scott had 16. Two other Tech players, Greer and Brown, noted a dozen points each.

Monday the Dusters will resume conference action against Amarillo in Amarillo at 6 p.m.

WTC Girls Ranked 9th

Western Texas College's girls team has gained national prominence according to the latest NJCAA Director's Poll, which has the Dusters ranked ninth among junior college basketball teams across the country.

"It's really an honor," exclaimed Duster coach, Dr. Sid Simpson. "This is the first time we've ever been ranked nationally."

The Dusters, 13-6 for the season, dropped a game in overtime to powerhouse Texas Tech University here yesterday, which could have some effect on the status, however.

"I think our effort against Tech should not hurt us," commented Dr. Simpson. "If anything, going into overtime against a team of their caliber should maybe raise us a notch or two. But you never can tell."

The Red Raiders, 21-4, were ranked fourth in the state among major colleges before yesterday's game.

Two other Texas teams are currently in the top ten. Panola, 10-5, commands the top position, while Temple, 13-8, is fourth.

Currently, the Dusters are tied for the WJCC lead with Howard County.

Future contests include Amarillo, Frank Phillips, a non-conference date with Weatherford, South Plains and Howard College. The Region V Tournament, attended by the top three WJCC teams, will be held in Abilene on Feb. 27-Mar. 1.

NJCAA TOP TEN

1. Panola, Tx. 10-5
2. Seminole, Okla. 21-1
3. Cleveland, Tenn. 16-0
4. Temple, Tx. 13-8
5. East Mississippi 15-0
6. Hutchinson, Kan. 13-1
7. Northern Oklahoma 15-3
8. Roxbury, Mass. 6-0
9. WTC 13-5
10. tie North Iowa 14-3 and Catonsville, Md. 15-3

Season records indicated at right do not include games played Thursday night

Cards Axe Westbrook

HERMLEIGH--The Cardinal varsity cage teams wrestled a couple of district wins over Westbrook here yesterday.

Hermleigh girls, 1-3 in second-round play, won 77-65, while the boys, 3-1, took a 52-43 victory. Westbrook stands at 0-3 and 1-2 respectively.

BOYS

Herm 18-11-8-15 52
Westbrk 8-13-8-14 43

Hermleigh--James Williamson 13, Joe Williamson 10, Chip Roemisch 14, Clayton Riley 11, Wesley Kruger 4.

Westbrook--Moody 8, Rich 10, Webb 9, Sweatt 14, Rogers 6.

GIRLS

Herm 15-27-12-23 77
Westbrk 18-22-14-11 65

Hermleigh--Peterson 36, Leatherwood and Nachlinger 8, Kruger 9, Roemisch 16.

Westbrook--Rollins 12, Lopez 18, A. Lopez 35.

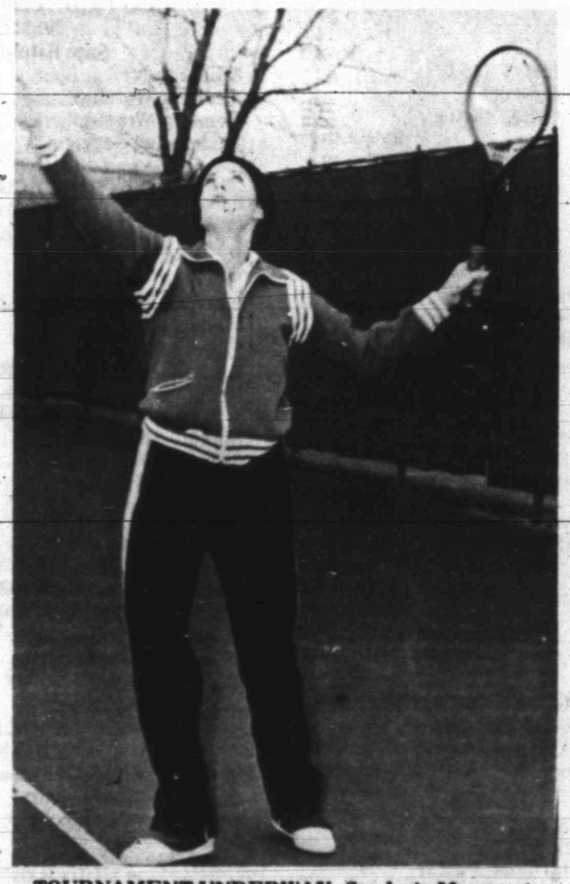

TOURNAMENT UNDERWAY--Snyder's Margaret Womack serves as the Snyder High School tournament - involving six teams - got underway here this morning. The two-day meet will pit area netters from Seminole, Snyder, Brownfield, Brownwood, Sweetwater and Lake View. (SDN Staff Photo)

Tigers To Host Chiefs In Gymnasium Tonight

Coach Jack Stephenson's varsity Tigers will play host to San Angelo Lake View tonight in SHS Gym at 8 o'clock.

Normally accustomed to the atmosphere at Scurry County Coliseum, the Tigers will be at the high school gymnasium tonight due to an event planned for the arena.

"We hope a large crowd of fans will come out and watch us play at the gym," Stephenson urged. "It will be a different experience for us after playing in the coliseum for so long. I'd like to see the entire gym full."

The Tigers, 17-15 on the season, have won their last three games in a row, including district victories over Sweetwater and Brownfield.

"I think we're playing better now than we were during the first round," the coach noted of his team which went 3-3 during the first half of 3-3A play. "We're 2-0 right now, and have a shot at the second-half championship."

District 3-3A will almost certainly be seeing playoff action this season, since first-round winner Estacado, has already been knocked off this time around by Lubbock Dunbar. Dunbar, Lamesa and Snyder are all undefeated in the second round.

Winner of the round, provided it is not Estacado, will play the Matadors for the district championship.

Tonight's game will be proceeded by a junior varsity game at 6:15.

Farther away from home, but of equal importance, is Snyder's girls contest with Lake View in San Angelo. The Felines, 2-0 in league play, need only to defeat the Lady Chiefs to sew up the first-round championship. They have already handed losses to Dunbar and Estacato.

That contest, scheduled for 7:30, will also be proceeded by a 6 p.m. junior varsity game.

Gold All-Stars Defeat Black 7th

Snyder Gold defeated Snyder Black here yesterday in the 7th grade All-Star basketball game, 44-33.

The Black team, coached by Bernard Weems, moved out to a slim 18-17 first half lead, but were down 28-27 by the start of the fourth quarter.

"It was a real good all-star game," commented Gold coach Wayne Preston. "The kids played well and we had a good crowd."

Gold: Curtis Gaffond 4-3-11; James Caldwell 3-1-7; Whit Parks 1-1-3; Ken Kitching 2-5-9; David Nicholson 3-0-6; Mark Lyon 1-1-3; David Miller 1-0-2; Casey Peterson 0-3-3.

Black: Glenn Parham 3-2-8; Brent Roemisch 2-3-7; David Gee 0-1-1; Hector Cabillo 0-2-2; Richard Derrick 1-1-3; Jeff Fowler 2-3-7; Greg Horstman 2-1-5.

Ira Cops Two Again

IRA--Ira varsity teams kept their second-round undefeated records intact here last night as both boys and girls ripped visiting Loraine.

Ira boys, 3-0 nailed a 60-56 victory while the girls, also 3-0, won 70-52. Loraine boys are now 0-4 while the girls are 2-2.

The Bulldog varsity returns to action in Westbrook at 7 p.m. Tuesday. Junior high action between Ira and Highland will take place Monday beginning at 6:30 p.m.

BOYS

Ira 20-6-18-16 60
Lor 12-13-14-17 56

Ira--David Mosley 23, Joe Hall 16, Keith Bryant 10, Jimmy Byars and Fred Kesner 4, Keith Clements 2, Jack Stack 1.

Loraine--Oliver 15, Martinez 13, Haden 10, Finley 8, Williams 6, Darrell 4.

Totals--Ira 29-2-26-60; Loraine 21-14-14-56.

GIRLS

Ira 16-17-12-25 70
Lor 13-10-13-16 52

Ira--Kim Layne 10, Brenda Cooley 14, Linda Cooley 34, Sheila Kellner 4, Donna Layne 8.

Loraine--Emily Deloera 10, Gay Jones 35, Linda Moreno 7.

Totals--Ira 26-18-26-70; Loraine 19-16-29-70

B-TEAM BOYS

Loraine 43, Ira 32. Loraine--Manuel Munoz and Leslie Bruce 10. Ira--Darryl Calley 14.

Sports Summary

Pastorini To Stay An Oiler

HOUSTON (AP)-Houston Oilers quarterback Dan Pastorini has told a Houston television station he plans to sign a new 6-year contract with the Oilers.

"I'm happy to be back," Pastorini, who played out his option with the Oilers last season, said in a telephone interview with KPRC-TV.

Pastorini, 28, made no mention of salary terms of the contract he is supposed to sign Tuesday.

Neither Pastorini nor Oilers officials could be reached for comment.

Pastorini, a seven-year veteran, has been a starter for the Oilers since 1972. He completed 53 percent of his passes for the 8-6 Oilers last season.

Borg Defeats Solomon

RICHMOND, Va. - Top-seeded Bjorn Borg defeated Harold Solomon 6-3, 6-2 and Rod Laver ousted Mark Cox 6-4, 5-7, 6-4 at the Richmond stop of the World Team Championship tour.

In other second-round matches, John Newcombe beat Jose Higueras 6-2, 6-2 and Eddie Dibbs defeated Zeljko Franulovic 6-1, 6-2.

Navratilova Rips Quick

CHICAGO - Top-seeded Martina Navratilova needed just 34 minutes to charge into the quarter-finals of a $100,000 women's tennis tournament by breezing past Kate Latham 6-1, 6-1.

Navratilova's quarter-final opponent will be seventh-seeded Kerry Reid, who eliminated Pam Teeguarden 7-6, 5-7, 6-2 Thursday.

In another match, Betty Stove defeated sixth-seeded Sue Barker 7-6, 2-6, 7-5.

DANCE TO THE MUSIC OF "FLEECE"

TOP FORTY—COUNTRY—ROCK

FRIDAY 8:30—12:00 SATURDAY 9:00—1:00

FOR RESERVATIONS CALL 573-9187

CLUB SUNDOWN

2207 COLLEGE AVE. 573-9187

CHURCH DIRECTORY

SNYDER HEATING & AIR CONDITIONING
LENNOX
4702 College 573-2411

MIXON SUPPLY
Magnavox Sales & Service
2514 Ave. R Ph. 573-6362

CHAPMAN CHEVRON SERVICE
1201 25th St. Ph. 573-7691

ROE'S FURNITURE & APPLIANCE
4001 Highland Shopping Center

VON ROEDER SEED FARMS
Lamesa Highway Ph. 573-3341
Bentley Baize

BUDDY'S AUTO SUPPLY
Full Line Automotive Parts & Mach. Shop Service
3707 College Ave. Ph. 573-3585
Buddy Whittenburg & Employees

BUCHANAN IMPLEMENT CO.
MF
Massey-Ferguson - Hesston
2101 25th St. Ph. 573-8556

GIBSON'S DISCOUNT CENTER
3607 College Ave.

KONIC
Happy Eating
4100 South College
Ph. 573-7620

STINSON DRUG
1815 26th St. Ph. 573-3531
Dean Floyd

SNYDER GLASS & MIRROR, INC.
1906 33rd St. Ph. 573-6396
Mr. & Mrs. Roy Bailey

O'REAR FURNITURE CO.
904 26th St. Ph. 573-2141
M.M. O'Rear

SNYDER NATIONAL BANK
A Full Service Bank
1715 25th St. Ph. 573-2681

MIDWEST ELECTRIC CO-OP, INC.
Parker Wetsel, Mgr.
Roby, Texas 915-776-2244

WILSON MOTORS
Products of Ford Motor Co.

RIP GRIFFIN'S
White Kitchen Restaurant
Hwys. 180 & 84 Ph. 573-5832

THE DEFFEBACH AGENCY
2606 Ave. R Ph. 573-5611
Lyle - T.M. Deffebach

Churches Of Snyder And Area Support Them Every Week

CALVARY BAPTIST
2405 35th Street
Rev. Glenn Border, Pastor
Sunday School ..... 9:45 a.m.
Morning Worship ..... 10:50 a.m.
Training Service ..... 6:15 p.m.
Evening Worship ..... 7:00 p.m.
Wednesday Service ..... 7:30 p.m.

COLONIAL HILL BAPTIST
36th And El Paso Ave.
Rev. Miller F. Robinson, Pastor
Early Bible Classs ..... 7:00 a.m.
Sunday School ..... 9:45 a.m.
Morning Worship ..... 11:00 a.m.
Training Service ..... 6:00 p.m.
Evening Service ..... 7:00 p.m.
Wednesday Service ..... 7:30 p.m.

FAITH BAPTIST
208 37th Street
Rev. L.W. Hatfield, Pastor
Sunday School ..... 10:00 a.m.
Morning Worship ..... 10:50 a.m.
Training Service ..... 6:15 p.m.
Evening Worship ..... 7:00 p.m.
Wednesday Service ..... 7:30 p.m.

FIRST BAPTIST
Avenue Q and 27th Street
Rev. Ken Andress, Pastor
Sunday School ..... 9:45 a.m.
Morning Worship ..... 11:00 a.m.
Evening Worship ..... 7:00 p.m.
Wednesday Bible Study ..... 7:00 p.m.

NORTH SIDE BAPTIST
1909 16th Street
Rev. George White, Pastor
Sunday School ..... 9:45 a.m.
Morning Worship ..... 10:55 a.m.
BTC-Discovery Hour ..... 6:00 p.m.
Evening Worship ..... 7:00 p.m.
Wednesday Service ..... 7:30 p.m.

AVENUE D BAPTIST
30th and Avenue D
Rev. Joe Stansell, Pastor
Sunday School ..... 10:00 a.m.
Morning Worship ..... 11:00 a.m.
Church Training ..... 6:00 p.m.
Evening Worship ..... 7:00 p.m.
Wednesday Service ..... 7:30 p.m.

BETHEL BAPTIST
1708 Avenue E
Rev. R. Virgil Mott, Pastor
Sunday School ..... 10:00 a.m.
Morning Worship ..... 11:00 a.m.
Training Service ..... 5:00 p.m.
Evening Worship ..... 6:00 p.m.
Wednesday Service ..... 7:15 p.m.

AGAPE CHRISTIAN FELLOWSHIP
West Elementary Cafeteria
Rev. Walter Axtell, Minister
Sunday Inter-Faith Service ..... 7:00 p.m.

FIRST ASSEMBLY OF GOD
1809 College Ave.
Rev. Jas. R. Jackson, Pastor
Sunday School ..... 9:45 a.m.
Morning Worship ..... 10:50 a.m.
Evening Worship ..... 7:00 p.m.
Wednesday Service ..... 7:30 p.m.

ST. ELIZABETH CATHOLIC CHURCH
3011 Ave. A
Saturday Mass ..... 7:30 p.m.
Sunday Mass ..... 10:30 a.m.
Wednesday Mass ..... 7:30 p.m.
Religious Instruction Sunday ..... 9:30 a.m.
Confession before all Masses.

MORNINGSIDE BAPTIST CHURCH
119 36th Street
Vernon D. Parnell, Pastor
Sunday School ..... 10:00 a.m.
Morning Worship ..... 11:00 a.m.
Training Service ..... 6:00 p.m.
Evening Worship ..... 7:00 p.m.
Wednesday Services ..... 7:30 p.m.
Thursday Visitation ..... 6:45 p.m.

FIRST CHRISTIAN
2701 37th Street
Rev. Otto Schaufele, Pastor
Sunday School ..... 9:45 a.m.
Morning Worship ..... 10:50 a.m.

FIRST UNITED METHODIST
2700 College Avenue
Rev. David Robertson, Pastor
Sunday School ..... 9:45 a.m.
Morning Worship ..... 10:55 a.m.
Evening Service ..... 6:00 p.m.

IRA UNITED METHODIST
Ira, Tex.
Rev. Wayland Dowden, Pastor
Morning Worship ..... 10:00 a.m.
Sunday School ..... 11:00 p.m.
Wednesday Service ..... 6:00 p.m.

UNION UNITED METHODIST
5 Miles West, US 180
Rev. Wayland Dowden, Pastor
Sunday School ..... 10:00 a.m.
Morning Worship ..... 11:00 a.m.
Evening Worship ..... 7:00 p.m.

TRINITY UNITED METHODIST
Cogdell Center
Rev. Jene Greer, Pastor
Church School ..... 9:45 a.m.
Morning Worship ..... 11:00 a.m.
Evening Worship ..... 7:00 p.m.

EAST SIDE CHURCH OF CHRIST
201 31st Street
Sam Kitching, Minister
Bible Study ..... 9:30 a.m.
Morning Worship ..... 10:25 a.m.
Evening Worship ..... 6:00 p.m.
Wednesday Service ..... 7:30 p.m.

37TH STREET CHURCH OF CHRIST
2500 37th Street
Pat Abbananto, Minister
Bible Study ..... 9:45 a.m.
Morning Worship ..... 10:45 a.m.
Evening Worship ..... 6:00 p.m.
Wednesday Service ..... 7:30 p.m.

IRA CHURCH OF GOD
Ira, Tex.
June Middlebrooks, Pastor
Sunday School ..... 10:00 a.m.
Morning Worship ..... 11:00 a.m.
Evening Worship ..... 7:00 p.m.
Wednesday Service ..... 7:30 p.m.

ST. JOHN'S EPISCOPAL
2214 42nd Street
The Rev. Monte Jones, Vicar
The Rev. Monte Jones, Vicar
Sunday Worshipp ..... 7:45 a.m. and 11:15 a.m.
Monday through Friday ..... 7:30 a.m.

GRACE LUTHERAN
5500 College Avenue
Rev. Jonathan Jensen, Pastor
Learning Community ..... 9:15 a.m.
Morning Worship ..... 10:30 a.m.

CHURCH OF THE NAZARENE
700 30th Street
Rev. I.A. Lake, Pastor
Sunday School ..... 9:45 a.m.
Morning Worship ..... 10:45 a.m.
Evening Worship ..... 6:00 p.m.
Wednesday Service ..... 7:00 p.m.

OUR LADY OF GUADALUPE CHURCH
13th and Ave. K
Rev. Tom Jordan
Sunday School ..... 9:30-10:30 a.m.
Morning Worship ..... 11:00 a.m.
Evening Worship ..... 6:00 p.m
Mon. - Wed. - Fri. - Sat. ..... 7:30 p.m.

ST. JOHN'S
Hermleigh
Sunday Worship ..... 9:00 a.m.
Tuesday Worship ..... 7:30 p.m.

CHURCH OF GOD OF PROPHECY
2301 Ave. G
Leon Medina, Pastor
Morning Worship ..... 10:00 a.m.
Evening Worship ..... 6:30 p.m.
Wednesday Services ..... 7:30 p.m.

CHURCH OF GOD
1803 21st Street
Lonny Langehennig, Pastor
Sunday School ..... 9:45 a.m.
Morning Worship 11:00
Evening Worship ..... 7:00 p.m.
Monday Prayer Meeting ..... 7:00 p.m.
Wednesday YPE ..... 7:00 p.m.

GREEN HILL BAPTIST
208 N. Clairemont
David Haladay, Pastor
Sunday School ..... 9:45 a.m.
Morning Worship ..... 11:00 a.m.
Training Union ..... 6:00 p.m.
Evening Worship ..... 7:00 p.m.
Monday Visitation ..... 6:30 p.m.
Wednesday WMU ..... 6:30 p.m.
Wednesday Prayer Meeting ..... 7:30 p.m.

Churches who wish to have their schedule of regular worship services listed on this page may turn them in at the Snyder Daily News Office, 2103 25th Street.

SOUTH SIDE MOTOR CO.
3900 College Ph. 573-6131

SNYDER SAVINGS & LOAN ASSN.
Member FSLIC
Corner Ave. S & 27th St. Ph. 573-9305

VIRDIE'S
Appliances - Bridal Selections
Complete Line of Gifts
Come in and Browse 3709 College Ave.

SUPERIOR PRODUCTION LOGGING
P.O. Box 399 Ph. 573-6326

TOWN & COUNTRY MEAT CENTER
37th & Ave. E Ph. 573-7214

MOORE'S EXXON SERVICE
3611 College Ph. 573-7543
Wayne Moore - Dealer

BOYCE GROCERY
Boyce Jones and Family
Ph. 863-2431 Hermleigh, Texas

HUGH BOREN & SON INSURANCE AGENCY
2501 College Ave. Ph. 573-3555
Hugh Boren

SPANISH INN
1703 College Ave. Ph. 573-2355

WEST TEXAS STATE BANK
Member F.D.I.C.
1901 26th St. Ph. 573-2511

HIGGINBOTHAM-BARTLETT CO.
1913 25th St. Ph. 573-3431
R.C. Patton

JOE BROWN CARPETS
Carpet is our Business. Not a Side Line
312 E. Hwy. 573-3126

MASON'S AUTOMOTIVE
1907 43rd St. Ph. 573-2791
Mason Howell

HEAD HEATING & AIR CONDITIONING
Payne
Sales and Service on all makes
2401 Ave T. 573-3907

KEY BROS. IMPLEMENT CO., INC.
"Nothing Runs Like a Deere"
East 507 & East Hwy. Ph. 573-2221

PIZZA HUT
3909 College Ave. 573-8683

TOM'S MARINE
LAWN BOY
Poulan
Power
Chain Saws
Sales & Service
Johnson Sea-Horse
315 East Hwy. Ph. 573-6562

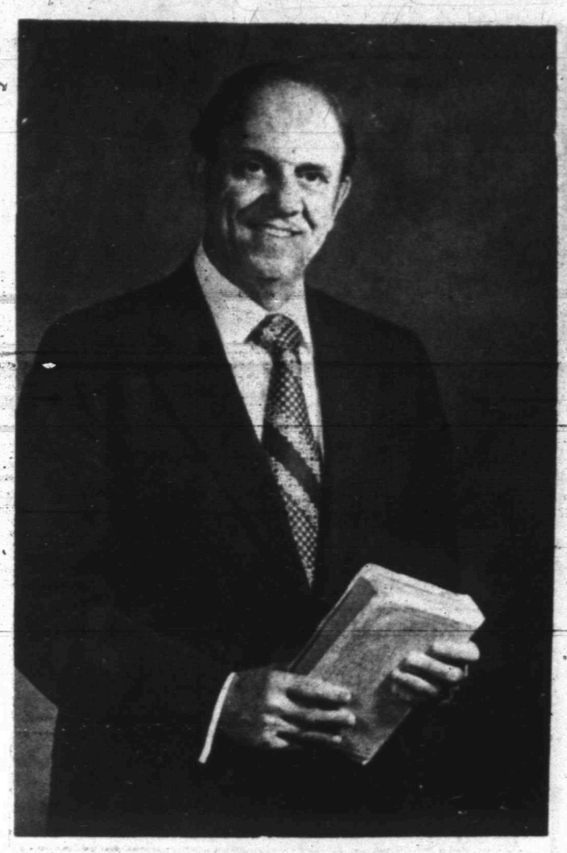

DR. SAM NADER

First UMC Sets 4 Worship Nights

Dr. Sam Nader, pastor of First United Methodist Church in Lubbock, will be the speaker for "Four Nights of Worship" beginning Sunday and continuing through Wednesday at First United Methodist Church.

The services will begin at 7 p.m. each evening. Congregational singing for the event will be led by the Rev. David Robertson, pastor, and accompanied by both piano and organ.

Dr. Nader was born Dec. 8, 1919, in Beirut, Lebanon, the son of the late Rev. and Mrs. Anthony Nader. After attending Centenary College in Shreveport, La., Dr. Nader received his AB degree from Southern Methodist University in 1939 and his BD degree in 1942 also from SMU. In 1965 he received an honorary doctor of divinity degree from Centenary.

The broadcast of his Sunday morning worship services on Station KBCL was voted the most popular program at that hour in the Shreveport area in 1970-72. Dr. Nader has traveled extensively and has been published.

During the closing service of the series on Ash Wednesday, a cross made from the trunk of the Chrismon Tree, which was used during Advent, will be placed in the sanctuary.

The public is invited to all services and child care will be provided.

"THOSE CRAZY EPISCOPALIANS"

how do they stand the ritual?

Monday night, Jim Farbush wore a feathered headdress to a boys' meeting with his son.

Tuesday, for the neighborhood cookout, he donned an apron embellished with funny slogans.

At the Wednesday civic-club, he kept things lively ...noisily shaking coins in a coffee can as he assessed fines from derelict members.

Thursday was lodge night. No special rites, so a simple fez sufficed.

Friday? High-school home-coming game. In a coonskin coat, reeking of mothballs, Jim chanted the traditional incantations: "Two, four, six, eight...who (sic) do we appreciate?"

Saturday chores found him bedecked in a rather gaudy uniform-of-the-day: silky-shiny coveralls in chic burnt-gold hue.

And on Sunday, as he passed his acquaintance, the Episcopal rector, in front of the church, Jim chuckled: "Those crazy Episcopalians! How do they stand all the robes and ritual?"

• • •

Maybe you, too, wonder what makes Episcopalians tick. They have some rather interesting thoughts on religion. Your nearby Episcopal neighbor or minister would be flattered if you'd ask him to discuss these with you...and he'd likely be the last person in the world to "twist your arm."

St. John's Episcopal Church
2214 42nd. 573-6627
Sunday 7:45 & 11:15 a.m.
Mon.-Fri. 7:30 a.m.

Lutherans Increase Budget

Meeting in a special session to complete action deferred from their annual congregational meeting, members of Grace Lutheran Church in Snyder adopted a budget of $24,381.00 for 1978 this past Sunday.

The budget reflects a significant increase over actual 1977 expenditures totalling $19,344.25.

"Our people are confronting a healthy 'challenge factor' in approving this budget," commented Grace Lutheran's pastor, the Rev. Jonathan Jensen, "and it reflects a determination not to back away from such issues as continued community involvement and concerns of the wider church."

The basic breakdown of the budget commits $20,692.00 to current expenses, $1,517.00 to capital debt reduction, and $2,172.00 to the Texas-Louisiana Synod of the Lutheran Church in America.

Grace Lutheran Church was formally organized on Dec. 9, 1956, as a mission congregation of the former United Lutheran Church in America, which later merged into the present Lutheran Church in America denomination with 3½ million members nationwide.

Dr. Bishop Will Speak At Northside

Dr. J. Ivyloy Bishop, professor and director of religion at Wayland Baptist College in Plainview, will be guest speaker at the 10:55 a.m. worship service Sunday at Northside Baptist Church.

He will be representing Texas Alcohol Narcotics Education (TANE).

An ordained minister, Dr. Bishop is a graduate of Samford University where he received his bachelors degree. He received the master of theology degree from Southern Baptist Theological Seminary in Louisville, Ky., and the doctor of Religion degree from Southwestern Baptist Theological Seminary in Fort Worth.

He has served 31 churches as interim pastor and is well-known as a speaker to youth groups.

Preston Seeks Aikin's Seat

AUSTIN (AP)-Former Rep. George Preston of Paris has announced as a candidate for the state Senate seat being vacated by Sen. A.M. Aikin, also of Paris.

Aikin is retiring because of poor health.

ON RETREAT TO NEW MEXICO--This group is among 35 who left Thursday afternoon with youth sponsors from First Baptist Church on a weekend retreat to Tres Ritos, N.M. Theme of the retreat is "The Family Gathering" and six worship sessions will deal with Christian love for God and one another. They are under the leadership of Jerry Neill, minister of music and youth. Other sponsors are Mrs. Neill, Mrs. C.D. Gray Jr., Kerry Wood and Mr. and Mrs. Bob Pollard. Pictured from left are Bryan Vincent, Alan Pollard, Toby Neves, Chuck Bane and John Igo.

Colonial Hill Sets Expansion Project

Plans for an expansion project, including additional educational and nursery space have been announced by Colonial Hill Baptist Church.

The congregation voted unanimously Wednesday night to approve recommendations of a long-range planning committee that an adult education building be constructed and that more nursery space be provided. Also, the project will include a new choir room and remodeling of the old choir room to provide more office space.

The church elected a building committee and a finance committee to begin work in preparation for the project.

Members of the building committee are Mrs. Ernie Armstrong, Mrs. Burton Tankersley, Rayburn Burgess, Stanley Noah, Kenneth Wilson, John Reed and Frank Miller.

Serving on the finance committee are Mrs. S.L. Terry, Mrs. Roger Weaver, H.W. Cargile, Bill Eiland, Jimmie Joe Key, Myron Roe, Sonny Greenfield and Carl Williams.

The Rev. Miller F. Robinson is pastor of the church, which is located at 37th Street and El Paso Avenue.

Krueger Backs Tax Cut Plan

By MILLER BONNER
Associated Press Writer

WASHINGTON (AP)-Rep. Bob Krueger wants to help President Carter "keep his campaign promises."

The Texas Democrat announced Thursday that he plans to back Carter's tax-cut proposals if the budget is amended to tie increases in government spending to the rate of inflation.

Krueger pointed to statistics for Northeastern cities and Sunbelt states showing increases in government employment at the expense of employment in the private sector. He warned that Sunbelt states "may, in time, fall prey to the same Northeastern reliance on government, rather than private, employment.

"The figures for six Texas cities Dallas, San Antonio, Fort Worth, Austin, El Paso and Beaumont are even more striking," he said. "From 1966 to 1969, private employment increased 17.8 percent, government by 3.8 percent. But by 1972 to 1975, the figures were almost identical - 8.2 percent private and 7.8 percent government."

"Were this trend to continue," he warned, "Texas cities would soon suffer some of the same problems as those of the Northeast."

"A tax cut is only half the necessary economic package," Krueger claimed. "The other half required is a limitation on government spending that will restrict increases in the dollar rate of inflation, eliminating real constant dollar increases in government spending.

"I will introduce an amendment to achieve that end, which I believe is desirable, realistic and achievable."

Krueger, who is giving up his seat in the House after this session to run for Republican John Tower's Senate position, told reporters his announcement in favor of a tax cut was not just political.

"The Republicans have for years called for tax cuts but they had no real mechanism for achieving it," he said. "This amendment would limit government spending to the inflation rate.

"If our government follows this policy this year, and continues it for several more, we will find that net increases in our gross national product go to the people, not the government," he continued. "This approach gives us a principle by which we can effectively control future federal budgets."

Krueger said his plan, coupled with "a realistic tax cut would place an increasing share of disposable income in private hands.

"My travels around Texas make two things clear. People want to decide for themselves how to spend their money; they prefer not to delegate those decisions to government. And they do not want to see federal budgets and deficits continue to increase."

The United States steel industry uses 5 percent of the nation's energy supply.

2 Lignite Plants Announced

HOUSTON (AP)-Plans to build two lignite-fueled, 750,000 kilowatt generating plants in Freestone County by 1984 have been announced by Houston Lighting & Power Co. and Dow Chemical, U.S.A.

Spokesmen for the companies said Thursday the twin units, to be called the "Freestone Project", will be developed by the two companies as a co-tenant venture. They will be located about 18 miles southeast of Fairfield on upper Keechi Creek.

Plans for the multimillion dollar project will have to be approved by the boards of directors of both companies.

Each is to own one-half of the electrical energy output of the project. HL&P's share will be fed into its system to provide additional electricity for a 5,000 square mile larea of Texas' upper gulf coast.

Mom New Queen Of The Road

FORT WORTH (AP)-A brunette mother of four from California has been selected "Queen of the Road" as 1978's outstanding woman truck driver.

Gloria Jean Peron of Valinda, Calif., the 34-year-old wife of a truck driver, was chosen for the award in competition sponsored by Open Road, a magazine for truckers.

Linda Joann Scott of Wickenberg, Ariz., was named first runnerup.

Open Road, headquartered here, said Mrs. Peron was selected from among 15 finalists on the basis of ability, experience, intelligence, personality and beauty.

Included among her prizes was a $1,000 special appearance contract.

HEALTH
Lawrence E. Lamb, M.D.

Reconditioning takes time

By Lawrence Lamb M.D.

DEAR LAMB — Before a triple bypass two months ago my resting heart rate before getting out of bed was 58 to 62. Now it is from 90 to 110. The doctors in attendance contend there is "no cause for concern." The insurance companies contend the mortality rate triples with increased pulse rates above 90 per minute.

Is it conceivable that the rerouting of the blood with the additional stress of removal of 23 inches of vein from the left leg is causing the elevated pulse rate?

Since the initial heart attack nine years ago my weight has decreased from 193 to 162 pounds. I habitually ride a bicycle for exercise, approximately seven miles both morning and evening. But what the heck constitutes "moderate exercise?"

I'm delighted with the surgery. The alternative had begun to look rather dismal, anginal pain constantly, sick before I was through showering or 10 minutes on a bike, and popping pills.

Unfortunately, patients know nothing and doctors don't talk. Perhaps you have some information I can use. There are just too many bypass patients who know nothing or very little about what has happened and what constitutes a good recovery.

DEAR READER — There is no set rule as to what to expect after a bypass operation. As in your instance the operation is performed to reroute blood around an obstruction in an artery to the heart muscle — or in many cases, several detours for more than one plugged artery. The outcome often depends upon how much heart muscle was damaged from the clogged arteries in the first place.

Your high heart rate probably does not mean that you have not yet achieved complete recovery from your surgery as you have suggested. It takes a long time for the body to really recondition itself, even with expert help, after major surgery.

Don't be confused by those insurance statistics. They are for people who never had a bypass operation and the high heart rates tend to identify people who smoke, don't exercise, drink lots of coffee and sometimes use too much alcohol, are often fat and in general, comprise the segment of the population who are coronary prone.

I would suggest that you do the things now that you should have done before your first heart attack. Gradually increase your exercise within the limits your doctors recommend. Don't push it. That is how exercise causes trouble. A lower level of exercise, regularly sustained, helps. Cut out the things that are deconditioners of the heart that work against you — coffee, cigarettes, alcohol and try to get rid of every last ounce of body fat you can.

I think a lot more patients with heart disease as bad as you have experienced could do much better if they really got rid of all the fat, not just part of it. A low-fat, low-calorie diet with weight reduction until there is no appreciable fat around the waist does wonders. But if you compromise and accept some fat you will not get the desired results.

I am sending you The Health Letter number 9-8, Your Heart Rate: What It Means. Others who want this information can send 50 cents with a long, stamped, self-addressed envelope for it to me in care of this newspaper, P.O. Box 326, San Antonio, TX 78292. Limit your salt and get your weight down as much as you can to get the best results from your surgery.

(NEWSPAPER ENTERPRISE ASSN.)

For Saturday, Feb. 4, 1978

ASTRO•GRAPH
Bernice Bede Osol

Your Birthday

Feb. 4, 1978

This coming year you may be drawn back into a situation that was never completely resolved to your satisfaction. You will approach it from a different angle. This time, the results will please you.

AQUARIUS (Jan. 20-Feb.19) Your faculty for anticipating problems is what will keep you from getting into tight squeezes today. Stay a step or two ahead at all times. Find out to whom you're romantically suited by sending for your copy of Astro-Graph Letter. Mail 50 cents for each and a long, self-addressed, stamped envelope to Astro-Graph, P.O. Box 489, Radio City Station, N.Y. 10019. Be sure to specify your birth sign.

PISCES (Feb. 20-March 20) Friends feel secure in confiding in you today, because you're a sympathetic listener and because they know you'll not violate their trust.

ARIES (March 21-April 19) You thrive on competition today.It isn't being first that will be so important, it will be the thrill of running a good race.

TAURUS (April 20-May 20) This is a day when you can chalk up points by using your ideas to further friends' ambitions. Be a booster. Those you help will later give you a leg up.

GEMINI (May 21-June 20) As a problem-solver you should outshine your peers today. Where they may see no solutions, you could come up with several solid answers.

CANCER (June 21-July 22) Take a back seat today in activities calling for teamwork. You function best as one of the Indians instead of trying to be the chief.

LEO (July 23-Aug. 22) It will be the little thoughtful things that you do today that will enlarge your fan club, such as offering encouraging words or advice.

VIRGO (Aug. 23-Sept.22) This is a good day to get together socially with persons who can be helpful to your career. An exchange of ideas will benefit all.

LIBRA (Sept.23-Oct. 23) Someone who you may meet for the first time today will have a special significance in your life. This person could usher in a happier era.

SCORPIO (Oct. 24-Nov.22) You're a welcome sight today, but you will be especially warmly received if you drop in on one you've promised to visit but never got around to.

SAGITTARIUS (Nov.23-Dec.21) You're in a profitable idea cycle. It's highly conceivable that you might come up with a money making brain child today.

CAPRICORN (Dec.22-Jan. 19) Under most conditions you won't be overly insistent upon having your own way today. The exceptions are areas where money is involved.

(NEWSPAPER ENTERPRISE ASSN.)

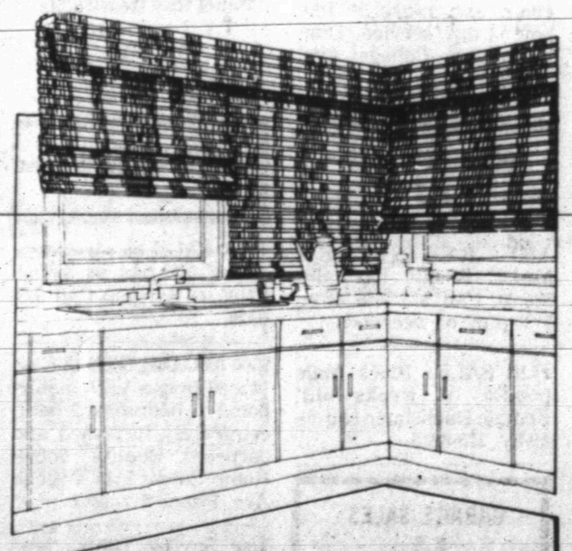

20% Off Sale!
woven woods by Kirsch
For a limited time, select any of our beautiful patterns and styles and save! Perfect for use in any room, at any type of window. See our selection soon.
SNYDER DRAPERY
1905 24th
573-6213

BOND COPIES
of your original
Dennis Printing Co.
"The Copy Center of Snyder"
2505½ Ave. U.

REMODELING TIME
●Carports & Patio Covers
●Glass & Screen Enclosures
●Formica and Wilson ArtCabinet Material
●Marble Vanity Tops
●Patio Sliding Doors
SNYDER GLASS AND MIRROR
1906 33rd 573-6396

FIRST UNITED METHODIST CHURCH
SNYDER
4 invites you to NIGHTS of WORSHIP
Sunday — Wednesday, February 5—8
7 P.M.
Dr. Sam Nader, Preaching
Pastor of First United Methodist, Lubbock

To 5 Want Place 7 Ads Your 3 Get Low - Results Cost 5 In The Want 4 Snyder Ad 8 Daily Dial 6 News

SDN POLITICAL CALENDAR

The following persons have authorized the Snyder Daily News to announce their candidacy for the following offices, subject to the Democratic primaries.

17th Congressional Dist.

Dusty Rhodes

(Political Ad paid for by Dusty Rhodes, Box 1978, Abilene, Texas)

Jim Snowden

(Political Ad paid for by Jim Snowden, Box 306, Tye, Texas)

Chas. W. Stenholm

(Political ad paid for by Chas. W. Stenholm, P.O. Box 192, Stamford, Tex.)

Fike Godfrey

(Political ad paid for by Fike Godrey, P.O. Box 3434, Abilene, Texas)

Jim Baum

(Political ad paid for by Jack Y. Smith, Chm. Jim Baum Committee, Box 1713, Big Spring, Texas)

30th Senatorial Dist.

Ray Farabee

(Political ad paid for by Ray Farabee, P.O. Box 406, Wichita Falls, Texas)

SCURRY COUNTY JUDGE

Preston Wilson

(Political ad paid for by Preston Wilson, 408 33rd St., Snyder, Texas)

Bobby Goodwin

(Political ad paid for by Bobby Goodwin, Route 1, Box 4, Snyder, Texas)

DISTRICT CLERK

Polly Underwood

(Political ad paid for by Polly Underwood, 3009 Austin Ave., Snyder, Texas)

SCURRY COUNTY CLERK

Beverly Ainsworth

(Political ad paid for by Beverly Ainsworth, Fluvanna, Texas)

SCURRY COUNTY TREASURER

Billy Wayne Thompson

(Paid political ad by Billy Wayne Thompson, 1001 24th Snyder, Texas)

PEACE JUSTICE, PCT.1

Dan Callaway

(Political ad paid for by Dan Callaway, 2311 42nd, Snyder, Texas)

Janet Hall

(Political ad paid for by Janet Hall, 1710 37th Snyder, Texas)

Lesley B. Shelburne

(Political Ad paid for by Lesley B. Shelburne, 2806 Avenue Y, Snyder, Texas)

COUNTY COMMISSIONER, PCT. 2

Earl (Hassle) Sneed

(Political ad paid for by Earl Sneed, Dermott, Texas)

Buck Woolever

(Political ad paid for by Buck Woolever, Rt. 1 box 086, Snyder, Texas)

COUNTY COMMISSIONER, PCT. 4

Ted Billingsley

(Political Ad paid for by Ted Billingsley, Box 542, Dunn, Texas)

Rudolph H. Norwood

(Political ad paid for by Rudolph H. Norwood, Box 462, Dunn, Texas)

Roy Cole

(Political ad paid for by Roy Cole, 303 54th St., Snyder, Texas)

Hollis L. Ward

(Pol. ad. paid for by Hollis L. Ward, Hermleigh, Texas)

PEACE JUSTICE, PCT. 4

T. E. (Tom) Shelburne

(Paid political ad by T.E. Shelburne, 201 E. James St., Hermleigh, Texas)

Borden County Dist. & County Clerk

Dorothy Browne

(Political ad paid for by Dorothy Browne, Box 23, Gail, Texas)

LU WOLF
Secretarial Service
Typing-Theses
Mimeographing
573-8150
Pick-Up & Delivery

PUBLIC NOTICES

The City of Snyder will accept bids until February 16, 1978, at City Hall, 1925-24th Street, for lease of 120 acreas of alfalfa.
Juanita Farren, City Secretary

ANNOUNCEMENTS A

PRAYER LINE-We pray for your problems. Only God knows who you are. Rev. Howard Brenneman-915-573-0278.

SPECIAL NOTICES A-2

FOR SALE five spaces in front section of Memorial Gardens. Call 573-9037.

PERSONAL A-5

Ages 12-20. Do you have a drinking or drug problem in your family? If so and you need or want help-call us, the Alteens-573-9774 or 573-8180, night or day!

LIFT A FINGER. Report child abuse. 1-800-252-5400 toll free statewide child abuse hotline.

IF YOU drink, that's your problem, if you want to stop, that's our problem, Alcoholics Anonymous, 573-5337 or 573-5117.

LOSE WEIGHT safely & fast with X-11 Diet Plan $3.00. REDUCE excess fluids with X-Pel $3.00. Munden Pharmacy.

SNYDER COUNCIL on Drugs and Alcoholism and The Texas Alcohol Safety Education Association Office Hours 8 to 5 Monday thru Friday; 3610 College Ave. Call 573-3233 or 573-0086, 24 hour call.

VEHICLES B

1973 CAMERO, 34,000 miles. See at 2903 Denison.

FOR SALE: 1970 Chevy Impala, vinyl top, good condition, call 573-6651 after 5 p.m.

FOR SALE 1976 LTD, 4 door, vinyl top, cruise, tilt-wheel, AM-FM. 204 35th. after 5 p.m. call 573-8650.

FOR SALE: 1977 Chevrolet Chevette 2 door Hatchback, Days 573-6821 or evenings 573-8935.

NICE 1969 MUSTANG, 302, power, air, 573-5312. Must see to appreciate.

FOR SALE 1977 Chevrolet Malibu Classic. Call 573-6683.

1969 CHEVROLET ½ ton Pickup, 350-4 barrell engine. 2 gas tanks, newly overhauled. $900.00 Call 573-8624 after 5:00 p.m.

1976 MONTE CARLO, landau roof. Call 573-3196 after 6 P.M.

FOR SALE: 1973 Impala Custom 2 dr. hardtop-vinyl top, one owner, very clean, cruise control, tilt wheel, air, vinyl seats, radio, $1600.00. Call 573-6993 after 5 p.m. or see at 3600 40th.

1973 FORD RANGER XLT, black with red interior, has AM-FM radio, sliding back glass, intermediate windshield wipers, rails, leg pipes, mag wheels. Good condition. 573-0545.

FOR SALE 1971 Vega, runs good, clean car. Call 573-9700.

1967 GMC VAN, extra long, low mileage. Call 573-0007 after 6:00 p.m.

FOR SALE 1970 Chevy Wagon, 9 passenger, 350 engine with air conditioner. Call 573-5223.

1972 VOLKSWAGON FOR SALE. CALL 573-2962.

FOR SALE 1974 Ford LTD Brougham, loaded, AM-FM radio, must sell. $1500.00. Call 573-6385.

BUSINESS OPPORTUNITY C

Peanut, Candy, Gum & Novelties vending business for sale in Snyder good income 4 to 6 hours weekly total price $1288. Write GSW Vending Co. 3831 Briarmore San Antonio, Texas 78247 include your phone number.

FOR SALE: Well equipped automobile repair business. Plenty of work. Phone 573-7702 after 7 P.M. for appointment or daytime Call 573-6818.

BUSINESS SERVICES D

ROOFING—REPAIR
GENE'S ROOFING
Ph. 573-2329 1010 26th St.
SNYDER, TEXAS 79549

DUMP TRUCK SERVICE Front end loader, do yards, driveways, parking area, pads for mobile homes or whatever you need.
573-3136-Don McAnelly
Free estimates

I DO WALLPAPERING. BILL TURNER. CALL 573-6385.

WATER WELL SERVICE Windmills & domestic pumps, move, repair, replace, Tommy Marricle-573-2483 before 8:00 a.m. & after 6:00 p.m.

STEAMEX FOR your carpet cleaning. Call the professionals at 573-2547.

Lois Leech
Office Services
INCOME TAX SERVICE
Contract Bookkeeping
Public Stenographer
2419 College Avenue
573-5786 or 573-6162

(CLASSIFIED ADVERTISING RATES & SCHEDULES
15 WORDS MINIMUM

1 day per word	10c
2 days per word	08c
3 days per word	24c
4 days per word	30c
5 days per word	33c
6th day	FREE
Each additional day 4c per word	
Legals, per word	7c
Card of thanks, per word	7c

These rates for consecutive insertions only. All ads are cash unless customer has an established account with The Snyder Daily News. No refund will be made on ad after appearing in paper. The Publisher is not responsible for copy omissions, typographical errors or any unintentional error that may occur further than to correct it in the next issue after it is brought t his attention.

ERROR

The Daily News can not be responsible for more than one incorrect insertion. Claims cannot be considered unless made within three days from date of publication. No allowance can be made when errors do not materially affect the value of the advertisement. All out of town orders must be accompanied by cash, check or money order. Deadline 4:30 p.m. Monday through Friday, prior to day of publication. Deadline Sunday 4:30 p.m. Friday.

U.T.I. INC.
INSULATORS-good for a 10 percent REBATE on any job done during Feb.
CLIP COUPON
and present when job is done.
573-0505

WOODBURNING FIREPLACE installed in your home for as low as $900.00. Call Ralph Carpenter Service for free est. 573-5810.

VICENTE OLIVAREZ CONST.
BUILDING CONST.
Concrete work, remodeling & repairing.
1500 College Ave.
Office 573-8786
Home 573-9622

CARPET CLEANING
Deep Soil Extraction
Water Removal
Free Estimates
Keenan's
AQUA-STEAM
573-6414

FOR ELECTRICAL wiring call Ed Blocker, 573-7578.

TERMITE AND other PEST CONTROL Services. Joe Alexander-owner. NACHLINGER PEST CONTROL. 573-5646.

IMCOME TAX service. Jerry C. Clift. Hermleigh, Texas 863-2460.

SEPTIC SYSTEMS INSTALLED
State approved (Concrete tanks) General backhoe and ditching service. Fully insured.
573-2961

EMPLOYMENT E

PARTTIME HELP needed evenings and weekends, Apply in person. 3812 College.

Do you need a job? See Snyder Employment Service Room 103 Brownfield bldg. 2425 College Ave. Phone 573-9472.

AVON
Have some free time?
Earn money selling Avon.
Call 573-3464
or 573-7560

LVN OPENING- above average salary, paid holidays, meals and vacation. Contact Claxton Lodge-Colorado City. 728-5247.

WANTED LVN'S 3 to 11 shift, paid $10,000 life insurance policy, plus Blue-Cross-Blue Shield Major Medical up to $250,000. Above average salary, paid travel expense, paid sick leave, paid vacation. Contact Mrs. Charles Rool, or Mrs. Judy Jones, Root Valley Fair Lodge, Colorado City, Texas. 915-728-2634.

OLD ESTABLISHED FIRM looking for dependable person who can work without supervision. Contact customers in Snyder area. We train. Write T.Q. Dick, Pres., Southwestern Petroleum, Box 789, Ft. Worth, Tx. 76101.

NEED PERSON with mechanical background to help mechanic. Call 573-6385, after 5 call 573-0698.

MAGNETIC & STOCK SIGNS FOR ADVERTISING BUMPER AND C.B. STICKERS, LOCALLY MADE: STROUD'S PLASTIC, 573-3216

INSTRUCTION F

LEARN TO FLY
Instrument flight training
Air Taxi, Charter Flights
CALL
C. Jake Amato
Airtrax
Afternoons & Evenings
573-2465

WOMAN'S COLUMN H

REGISTERED CHILD care in my home. Days Monday-Friday. Infant thru 4 years. 573-3622.

STATE LICENSED and insured child care in my home. Call 573-8602.

Will do Babysitting in my home call 573-7601.

PERSONAL LOANS $10-$100 to working men and women. Call Shirley at Timely Finance, 2409 Ave. R.
573-9335.

WILL BABYSIT in my home weekdays. Also take kids to school and pickup in Stanfield area. 573-9007.

FARMER'S COLUMN J-1

HAY HAY HAY
All you want for $1.50 per bale. 573-6670.

CUSTOM PLOWING, big ox or chisel. Phone 573-6670 or 573-2947.

COTTON SEED: Book now and guarantee varieties you need. No obligation to grower. We have an excellent selection of seed contracted. QM52, SP21, SP37 stripper 31, Quapaw etc. Call Snyder Farm & Ranch. 573-0767.

ALFALFA HAY for sale, $2.25. Call 573-6670.

WOULD LIKE to trade 1972 Ford LTD Brougham, one owner, for small farm tractor, prefer Ford or Massey-Ferguson. 573-0471 after 6.

FOR SALE; New 18.4-38 Goodyear Tractor tires, $250.00 each, New 20.8-38 tires, $410.00 each. Call Gary Nettleton 735-2912 Rotan.

MERCHANDISE K

SEWING MACHINES serviced in your home. Dealer for Brother & New Home-at big discounts. Easy payments. Call C.C. Allen-Lamesa hiway. 573-6171-Snyder.

SEASONED OAK FIREWOOD FOR SALE. CALL 573-9331.

GOOD CONDITION Four Keystone Classic Mag wheels, 15 x 7, fits Chevrolet. Call 573-6588 after 5:00.

ROCKWOOL INSULATION
Homes and Commercial Walls and attics blown
Free estimate. All work guaranteed.
NICHOLS INSULATION
573-8703

STILL SELLING leading Vacuum cleaners, new Home sewing machines. Repair all makes. Stevens-Whitfields-573-3918, 235-2889, Sweetwater.

FOR SALE: 100 yards of nylon carpet with pad, a recliner chair, and an antique sofa: 4010 Austin after 5:00 p.m.

KEEP CARPETS beautiful despite footsteps of a busy family. Buy Blue Lustre. Rent electric shampooer $2, Clark Lumber.

IT ALL STARTS with you Coors "Cash for Cans" 17 cents per pound on all aluminum cans. Purchased at Highland Park Shopping Center. Tuesdays 2-6.

HOOVER VACUUM Cleaners. Sales, Service & supplies. Also supplies for other makes cleaners. For house calls phone. C.C. Allen 573-6171. Lamesa Hiway. Snyder.

DO YOU need something moved? We move one piece or a housefull. Call Pioneer Furniture. 573-9834.

GOOD BUYS on good furniture, Early American living room & bedroom. Oak couch, makes bed, a headboard, mahogany chest, old claw footed lamp table, hand made book case clock, some old glass left. Hand carved love seat & tables. 2901 Ave. T.

FOR SALE: Twin oak bookcase beds-include springs and mattresses, $150.00. Call after 5:00-573-2749.

LIVING ROOM AND bedroom furniture, 2 lg. chest of drawers, antique tables and dishes, lg. wall mirror, lg. braided rug, utility cabinet, new small freezer.
2901 Ave. T.

HELEN WADLEIGH has moved to 3301 40th. for plaster statues, pictures, & home decorations. Call 573-5627-Closed Tuesdays.

JUST in new round bed in gold velvet, complete with bedspread, sheets, pillows & pillow cases, specially priced at $449.95 Pioneer Furniture. 2310 College.

DUNNAM MATTRESS and Upholstery can upholster that worn couch or chair and make it like new. 3 day service. Dunnams, 2109 College Ave. 573-2142.

DOGS-PETS, ETC. K-3

AKC REGISTERED MALE Beagle for sale, $35.00. Call 573-2536 after 5:30 p.m. or weekends.

FOR SALE: Black male poodle, 11 weeks old. Female Dachshund to give away. 573-6819.

GARAGE SALES K-5

INSIDE MOVING SALE
321 29th Street
maternity clothes, little girl & boys clothes, large size mens clothes, some baby items, furniture and appliances, lots of odds and ends
SATURDAY ONLY 9 to 5

GARAGE SALE
Association for Retarded Citizens. Open each Thursday and Saturday. Weather Permitting. 11 a.m. to 5 p.m. 2508 Ave. W.

RENTALS L-1

FURNISHED 2, 3, & 4 room apartments with or without T.V. Bills paid, no children or pets. Phone 573-3566 or 306 28th.

12 x 24 STORAGE UNITS for rent, $30.00 each per month. Corner of 17th & Ave. R Call 573-7449 after 5:30.

TWO BEDROOM furnished apartment, no children or pets. Call 573-6525.

FOR RENT: office 18 x 36. 1712 25th St. Call 573-3233 day or night.

ONE AND two bedroom furnished apt. water and scat paid. See manager at 2604 25th.

2 BEDROOM nicely furnished and just redecorated; adults only no pets, deposit required, SCAT, water paid. 1912 Coleman. 573-9638 after 5 p.m.

FURNISHED TWO bedroom mobile home for rent. Call 573-9001.

NEED A two-bedroom unfurnished apartment? Carpeted, all electric, SCAT and water paid. No children or pets. 2604 25th.

IDEAL FOR a small family-two bedroom nicely furnished apartment, partly carpeted. Water and SCAT paid. 573-0746.

FURNISHED
APARTMENTS & ROOMS
Special Weekly Rates
Bills Paid-Come and Look
Tel-Ray--T.V. Available
SKYLINE MOTEL
Lamesa Hwy. 573-9226

PARTLY FURNISHED ONE bedroom apt. for rent. Call 573-6248.

PONDEROSA MOTEL
Low Weekly Rates
Panel Ray Heat-Cable
T.V. Lamesa Hwy.
573-2671.

MOBILE HOMES L-9

FOR SALE one bedroom, 10 x 50 mobile home. $2195.00 Bargain Call 573-5929.

$500.00 CASH REBATE on 14 x 80 Bonna Villa mobile home. 3 bedroom, 2 bath, completely furnished and carpeted. Quality Mobile Home Sales. 5111 College Ave. Phone 573-3230.

Use Snyder Daily News Classified Ads 573-5486

U.T.I. INC.
INSULATION EXPERTS
FROM THE PEOPLE WHO KNOW
Residential & Commercial Insulation
Under Writer (laboratory) Tested
Selling SOLAR—THERM
TOMORROW'S INSULATION TODAY
Fully Insured Free Estimates
Office Pho. 915-573-0505 Snyder, Texas

REAL ESTATE M

611 East Highway
JACK & JACK
Realtors
573-3452
Or
573-8571

BE THE FIRST FAMILY to live in this brand new home and Addition. living area of 2100 sq. ft. 3 bedr. 2½ baths and total electric, real quality built. Close to golf course.

SPACIOUS! Living area over 1600 sq. ft. 3 bedr. carpeted thru out, fenced yard with fruit trees. Super Southwest location. Mid $30's.

EMPTY, IMMEDIATE POSSESSION, cheerful kitchen with built-in dishwasher, 3 bedr. brick in old West Snyder, Cent. heat and ref. air. also washer and dryer stay. Priced Right!

QUIET STREET in good East location, 3 bedr. 1 bath, brick, over 1400 sq. ft. and fenced yard.

YES! YOU CAN HAVE quick occupancy. Neat 3 bedr. perfect for a small family. Walking distance to High School and West Elem. Selling for appraised value.

WANT A NEW HOME? There's one near completion on 33rd Street in East Snyder. 3 bedr. 2 baths, builtin kitchen and cent. heat and ref. air.

COUNTRY LIVING with one acre of land. Neat 2 bedr. with large bath and large living room, nice carpet thru out. $16,500,

Evening & Weekends Call:
Pam Hester.....573-0466
Bruce Cotton.....573-9485
Howard Jones.....573-3452
Dolores Jones 573-3452

Richardson Realty

Exclusive-Lovely Older Home, Ave. M
Exclusive-3 Br. 2 Bath Custom Built
Exclusive-East 3 Br. 2 Bath, Large Garage Shop
New-3½ Mi Colorado City 2½ Acres Brick Home
Commercial-19 plus acres
Farm-160 acres near Polar.
Office Phone 573-6306
Home Phone 573-3990
Mrs. Eddie Jo Richardson

1. Country life-Older 3 bdrm. home (very nice) 5 acres - Water well & pump, fenced. $16,500.00
2. Wanted 160 A to 2 Sec. Grass, to lease. Want possession now.
3. Large Lot-3 Bdrm 1B Home-West fruit trees & Garden. Well $15,000.
4. West-3 bdrm. 1 b. carpeted-good neighborhood $16,000.
5. Bldg. 140 x 40 ft. for rent.
6. Excellent mobile home on 5 acres, fenced, metal out buildings, 35 gal. a minute water well. 8 mi. on pavement. Call to see.

ROSWELL RIGSBY
REAL ESTATE
200 E. Hwy. Ph. 573-7682

BUYING? OR SELLING?
320 ac. good water and sandy land, west.
160 ac. SW, good building site.
3 acre tract & double wide, water line.
60 ac. east good house site, water line.
15 ac. east on water line.
Well located commercial lots.
Good bargains in Lake Cabins.
4 BR, SW, large lot, equity buy.
3BR, brick and commercial bldg. good buy.
3 BR, brick, SW great location.
2 BR, Mobile Home, 7 lots, NE location.
BEAVERS REAL ESTATE
2425 College Avenue
Phone: 573-9472

Use Snyder Daily News Classified Ads 573-5486

EITHER WAY YOU SAVE!
Save money on high Utility bills with Mono therm INSULATION
(3.77 R Factor per inch)
Meets all Federal Regulations We install or Save Approx. 40 percent & do it yourself with our machine.
HEAD HEATING & AIR CONDITIONING
2401 Ave. T 573-3907

Jack Ford Buys Interest In Paper

DEL MAR, Calif. (AP)- Jack Ford wanted part of the action, now he has it.

The 25-year-old son of former President Gerald R. Ford, has purchased a half-interest in the weekly Del Mar News-Press for an undisclosed sum, George Gorton, the newspaper's co-owner, says.

"It's been a dream of both of ours for a long time," said Gorton, who described the former president's son as a long-time personal friend.

SIDE GLANCES

"Well, if it isn't Roger Thornton, in the flesh...and so much of it!"

Many Foreigners Are Investing In US Farms

EDITOR'S NOTE-American farmers, already up in arms over unfair return on their investments, may have to contend with inflated land prices. A lot of foreigners are buying farms and farm-related businesses as investments at prices beyond the reach of most farmers.

By WAYNE SLATER
Associated Press Writer

EUREKA, Kan. (AP)- The bidders wear cowboy boots and the cattle are Kansas-bred, but there's something alien about this glimpse of the American heartland.

None of it is locally owned. Not the auction barn where the Herefords are sold. Not the brick mansion behind wrought iron gates nor the grazing land which stretches as far as one can see.

In fact, the owners of this sprawling cattle ranch aren't even Americans.

Gary Longacre, a big-boned cattleman in leather chaps, sold 28 cows and 78 bulls at the November annual sale here. And at pretty good prices, he's pleased to say.

What he's not anxious to talk about, however, are the owners of the cattle ranch, a wealthy West German family which rarely visits the spread in the picturesque Flint Hills of Eastern Kansas.

"Being a poor man all my life, I find it hard to understand people like the Flicks who live in a fish bowl," Longacre says, pulling a reporter out of ear-shot of a circle of Kansas farmers in Western hats and dusty boots. "I don't talk about them."

The Flicks, heirs to the Mercedes-Benz fortune, bought Flint Hills Hereford Ranch from a Wichita oilman about eight years ago and hired Longacre, a rancher of good reputation, to manage it.

Legally, the purchaser was a Maryland corporation controlled by the Flick family. The sale and management agreement were handled by non-Kansas firms.

Increasingly, foreign interests are buying large tracts of American farmland. They are German industrialists, Italian bankers, millionaires from the Netherlands and wealthy tycoons from Argentina.

"They are people who have typically been from landed families in Europe," says Marvin Duncan, agricultural economist for the Federal Reserve Bank in Kansas City. "Further, they are people interested in diversifying their portfolios but concerned about political stability in their own country.

"And they are quite good business people and interested in profit. As an investment, farmland has performed better than the stock market over the past years."

By anybody's calculations, the total foreign holdings of U.S. farmland is small, but Kenneth Krause, an analyst with the U.S. Department of Agriculture, said purchases to foreign interests are growing.

A U.S. Department of Commerce study of direct alien involvement in the United States at the end of 1974 shows that 4.9 million acres of land were foreign-owned and that almost 63 million acres were leased by foreign-owned American enterprises. Of that total, only about 22 percent, or a million acres, was identified as farm-related.

However, it doesn't include property held for personal use, holdings of less than 200 acres or tracts owned by small businesses.

Foreign investors are reluctant to disclose their purchases and reporting laws are largely ineffective.

A few foreign transactions are known: Prince Lichtenstein's 10,000-acre farm in Texas' Red River area; the Busonis' 12,000-acre Norris farm in Illinois; the Metternichs' 2.135 acres in Iowa; the Japanese Kikamo farm in Wisconsin; a 2-million bushel grain elevator in Salina, Kan., purchased by Mitsubishi Japan's No. 1 trading company.

To remain anonymous, foreign investors buy land through a series of intermediaries or invest in large-scale American agribusiness.

For example, Saudi Arabian interests purchased 15 percent of the Arizona-Colorado Land and Cattle Co., which owns and leases more than a million acres of land. It operates cattle ranches in several states and has business interests in a beef-packing plant, cattle feedlots, a commodity futures; brokerage firms, a real estate company, natural resources, engineering firms and a bank.

Perhaps the most popular spot for foreign investors is California, although purchases are being made in the Midwest and Southeast.

"Over the last four years, we've sold about $70 million in real estate to foreign investors, some grazing land and some farmland," says Reed Oppenheimer of Oppenheimer Industries, a brokerage and land management firm in Kansas City.

In 1977 alone, Oppenheimer Industries sold some $8 million of farmland to foreign investors, much of it in Missouri and Arkansas. Most recently, the firm handled the sale of 1,000 acres to a German family and some 4,000 acres to an Italian interest, both from rich Marais des Cygnes bottomland in Bates County, Mo.

Newcomers to the market are from the oil-rich countries, although Oppenheimer says much of the Middle Eastern money is going into food packing and processing, not farmland.

In Public Colleges

HEW Eyes Desegregation Plans Of Eight More States

By CHRIS CONNELL
Associated Press Writer

WASHINGTON (AP)- Stepping up a campaign to eliminate any vestige of discrimination in states where public colleges once were segregated by law, the federal government is turning its attention to eight more southern and border states.

The Department of Health, Education and Welfare on Thursday rejected desegregation plans for the state college and university systems in Virginia, Georgia and North Carolina, but accepted plans from Arkansas, Florida and Oklahoma. All six states were under a federal judge's order to draw up the plans.

The eight new states are not under that court order, but HEW Secretary Joseph A. Califano Jr. said they will be held to the same desegregation criteria that HEW's Office for Civil Rights prepared for the other six states.

The eight states are Texas, South Carolina, Alabama, Ohio, Missouri, Kentucky, Delaware and West Virginia.

"Every one of these states once had a dual higher education system by law" for blacks and whites, said David Tatel, director of the Office for Civil Rights.

"We will go to these states and look at them and determine whether any of the vestiges of those systems remain."

Califano said the review will be conducted over the next two years.

HEW wants to make sure that black students are not just funneled into traditionally black state institutions with limited facilities and programs.

The desegregation criteria call upon states to enhance the quality of such institutions and offer more courses that are in demand by students of both races.

Califano expressed confidence that agreements would be reached with Virginia, Georgia and North Carolina. North Carolina's desegregation plan for its 57 community colleges already has met approval, but not the plan for its universities.

The six states involved in Thursday's action were among 10 that HEW said in 1969 were not complying with civil rights laws.

Civil rights activists waged a successful eight-year battle with HEW to force the government to take action against these states.

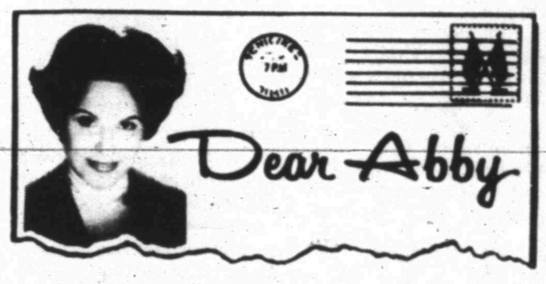

Husband Gives Her Too Much Silence

By Abigail Van Buren

© 1978 by Chicago Tribune-N.Y. News Synd. Inc

DEAR ABBY: I beg you to publish this because I want to know if other readers have the same problem, and most of all what they do about it.

My husband will stop speaking to me for weeks at a time, for no reason at all. Right now he's been silent for three weeks, and it usually goes on for five. Otherwise he's the greatest guy on earth. Not perfect, but great.

I have a job, so I rarely ask him for anything. He never takes me anyplace but I'm happy at home.

He suddenly takes a mind to clam up (about twice a year) and it gets very lonely. My nerves almost go to pieces before he talks again.

I think it's a childish habit his mother let him get away with when he was little. What do you think? Is there a cure?

LONELY

DEAR LONELY: I didn't need a calculator to figure out that your husband gives you the silent treatment for ten weeks out of 52, which is a lot of silence. He is punishing you, which is cruel and abusive. If you continue to put up with this kind of treatment you're asking for it. Insist that he get professional counseling. If he refuses, go alone. Abuse comes in a variety of forms. Silence can be as cruel as physical abuse. It's up to you to refuse to be on the receiving end.

DEAR ABBY: My roommate met a dude at a dance and she really dug him. (I'll call him "Worm.")

Worm gave my roommate a big rush, but she continued dating others because she thinks the way to keep a guy interested is to make him a little jealous. Worm also dates more than one girl at a time for the same reason.

One night when my roommate was busy, Worm asked me out and I went. He then asked me for another date, which I accepted because by this time I was beginning to really like him.

Then Worm dated my roommate again. I know she likes him, but so do I.

My question: Do you think Worm is dating my roommate again to make me jealous? Or is he dating ME to make her jealous?

And should I date him again if he asks me?

AIRES

DEAR AIRES: Don't date a guy if you suspect he is using you to make another girl jealous. And a girl who really digs a dude but dates others just to make HIM jealous is a bit of a worm herself (an angle worm).

DEAR ABBY: Thank you for advising parents to believe their children to be innocent until proven guilty. I wish I had read that years ago.

When my sons were younger they were accused by a neighbor of a serious misdeed. Although my sons denied it up and down, this neighbor was sure, so I punished the boys severely by not allowing them to go to the country fair. This meant a great deal to them, since we were financially unable to offer them much else in the way of entertainment.

About a week after the fair, this neighbor called to say that he was "sorry"—he had made a mistake, and my boys were not the guilty parties.

It was too late to take my heartbroken boys to the fair, but you can bet, Abby, ever since that time I have believed them to be innocent until proven guilty. And I've never regretted it, either.

Who said the teen years are the happiest? For Abby's new booklet "What Teenagers Want to Know," write Abby: 132 Lasky Dr., Beverly Hills, Calif. 90212. Enclose $1 and a long, stamped (24 cents), self-addressed envelope, please.

Victor Leaves RoyalCanadians

By RICK SPRATLING
Associated Press Writer

MIAMI (AP)-Victor Lombardo has left Guy Lombardo's Royal Canadians after striking a sour note with the band famed for "the sweetest music this side of heaven."

Victor, who closely resembles his late brother, gave television viewers across the nation a twinge of nostalgia last New Year's Eve when he hosted the Royal Canadians' annual appearance at New York's Waldorf Astoria hotel.

For many years Guy had emceed the performance, capped by a mellow rendition of "Auld Lang Syne." After he died in Houston last October at age 75, Victor, who had left the band in 1971, was brought back to front it.

He said he decided to leave the Royal Canadians again last week because of "little differences" with his brother, Lebert Lombardo.

"I'm much happier with my own band," Victor said Thursday in an interview.

But Lebert says the differences weren't little at all and that Victor, 66, was ousted for trying to alter the band's traditional sound.

"He wanted to make changes," said the 72-year-old Lebert, one of the original partners in the band with brothers Guy and Carmen. Carmen died in 1971.

"I want to run the band like Guy. I don't want to change one thing," Lebert said by telephone from West Palm Beach, Fla., where the band was performing. "He (Victor) wanted to fire four guys. He had no authority to do that."

So now Victor says he'll soon be on the band circuit with his own group and Lebert vows the Royal Canadians will be the same as always.

"It's not going to change two inches," Lebert said. "Our fans are very happy."

Carter Makes Lovers List

NEW YORK (AP)-President Carter tops the list of a magazine's "10 most celebrated lovers," with one of the great "passers" as No. 2.

The list was chosen by Forum magazine, which covers sexual relationships and is published by Penthouse magazine.

"The chief executive epitomizes the love of a husband for his wife," said editor Albert Z. Freedman. "They have been married over 31 years, which isn't peanuts."

Joe Namath, the ex-quarterback who "has charmed the ladies from coast to coast," was No. 2 on the list.

The others, in order of finish, were: actors Burt Reynolds and Jack Nicholson, former baseball great Joe DiMaggio, boxer Ken Norton, actors Warren Beatty and Omar Sharif, baseball pitcher Frank Tanana, and rock star Elton John.

Nathalia Has Baby

SAN FRANCISCO (AP)-Nathalia Makarova, 37-year-old ballet star who defected from the Soviet Union in 1970, was reported doing fine after giving birth to a 5½-pound boy.

Herbert Breslin, her New York publicist, said Thursday the baby was born Wednesday night at University of California Medical Center.

HOSPITAL NOTES

ADMISSIONS: Lilly Hernandez, 2902 Ave. R; Annie Rhoades, 2201 Ave. M; Sara Reeder, 3004 Ave. A; Ivy Harrison, Arah Rt.; Timothy Smith, Rt. 1; Dora Owens, Arah Rt.; O.K. Fletcher, 3004 Crockett; Jackie Nix, 902 26th; Cella Clayton, 325 31st; Euda Jolly, 2212 44th.

DISMISSALS: Denby Treat, Maxine Norris, Velia Pesina, Mary Batchelor, Pauline Estrada, Mrs. Wilton Gillentine and baby boy, Essie Cole, Bonnie Hollis, Lavada Braziel, Jay Dunn, Ina Fargason, Annie Reed.

Take advantage of solar energy – raise blinds and pull back drapes on windows facing the sun during cold weather, advises Sue Young, housing and home furnishings specialist with the Texas Agricultural Extension Service, The Texas A&M University System.

CLASSIFIED ADS

Joe Box Realty
4006 College

WEST-The plumbing, painting, siding, heating, in top shape, done by former owners-move right in this 3 bdrm. 1 bath, home with garage.
EAST-Starting out or slowing down, In either case this is a good buy, 3 bdrm or 2 bedrm. & den at $21,000.
EQUITY-Owner needs to sell-4 bdrm, 2½ baths, den, utility room-fenced yard. WEST.
AVE T and 30TH Mobile home lot, Also Commercial Lots NORTH.
5 acre tracts, on Col. City Hwy. 2¾ acre tracts on water line.
300 ACRES-Lovely place to build a home-170 acres in cult., good water. Owner will help with financing.
328 ACRES-306 cult., China Grove-Some minerals and royalty.
323 ACRES-205 cult. water wells New pump. S.W.

Joe Box 573-5908
Joyce Barnes 573-6970
Billy W. Early 573-2902

By Owner
E. 23rd. 3-2-less than one year old, total electric, fireplace, 2 car carport, 14' x 30' all metal storage, good water well-3 h.p. pump, 50-60 G.P.M. 5 acres of good land, immediate possession. $55,000 firm. 573-7581.

STEVENSON REAL ESTATE
Day or Night 573-5612
4102 College

IF YOU ARE THINKING OF SELLING YOUR HOME, GIVE US A CALL..WILL GIVE YOU OUR OPINION OF MARKET VALUE AT NO COST OR OBLIGATION TO YOU.
EAST SCHOOL DISTRICT.. 3 bedroom, 2 bath, separate utility room..carpet..central heat..built ins in kitchen.. storm cellar..3102 Ave. A.. $29,500.00.
OLD WEST..large three bedroom with double car garage and double carport..corner lot..paneled..carpeted..on Ave T.
EAST HIGHWAY..100' frontage on East 25th Street with building..ideal for small business..$21,500.00.
EAST SCHOOL DISTRICT.. selling on appraised price of $17,500.00. 3 bedroom, 1½ baths..large garage..stove.. some carpet.
CENTRAL SNYDER..corner lot..with carpet..three bedroom..older home but has good possibilities..$12,500.00.
NORTHEAST SNYDER.. have 33 acres inside city limits..zoned as R2..some of this has commercial possibilities and industrial usuage.. $33,000.00.
WE ARE NOW THE LEASING AGENTS FOR THE VARSITY SQUARE SHOPPING CENTER..IF YOU ARE THINKING OF GOING INTO A SMALL BUSINESS SEE US.

CENTRAL TEXAS
82 Acres-6 miles S.E. of Dublin. 12 a. coastal-windmill & stock tank-barns, good hunting. $550 an acre. Call after 5 p.m. 573-0874.

WANT TO SELL YOUR HOME QUICK?
WE BUY EQUITIES!
JACK & JACK REALTORS
611 E. Hwy.
573-3452 or 573-8571

MERLE NEWTON REALTY
3311 College 573-6928
DAY OR NIGHT

A BARGAIN-Clean 3 bedroom, all carpeted-well insulated, central heat, garden space, fenced only $23,650.
NEW LISTING-Nice brick 3 bdrm & den. all fenced storage house-appraised price
NEW LISTING-Income property 7 rentals made 1300 month, see this good buy.
3¾ acres or 5 acres close in location.
HAVE BUYERS FOR HOMES & FARMS WE SALE 'EM

LOIS GRAVES REALTORS
573-2540
Phillips 66 Center
East Hwy.

LOTS OF ROOM
Extra nice 4 Bdrm 2 Bth corner lot, new carpet & paint. Large kitchen. Stanfield school dist. ONLY! 35,500.
SUPER PRICE
Owner moving and needs to sell this 3 Bdrm 2 Bth home with 1 car garage Brick trim and fenced yard. Priced to sell $19,500.00
STANFIELD SCHOOL
This home has just had a face lift. all new carpet, paint, ref. air and central heat. Nice carport. Extra clean Owner says sell $24,500.00.
SOUTH WEST
This home is on an extra large corner lot with lots of extra space. 3 Bdrm with all new carpet, ref. air and central heat. Extra clean and well cared for. Priced in the low $30,s. Call today!
COMMERCIAL LOCATIONS
We have two choice locations in a high volume traffic area on the East Hwy. One has an extra nice hard surface on the entire lot.
Nights and weekends call
Joyce McCoy.....573-0704
Mike Graves.....573-2939
Lois Graves.....573-2540

Use Snyder Daily News Classified Ads 573-5486

WANT TO BUY A $35,000 HOUSE FOR $40,000?
WAIT TIL NEXT YEAR!
Elizabeth Potts REALTORS
2908 College
573-0174
Evenings & Weekends
Beverly Hester 573-9617
Margaret West 573-6674
Elizabeth Potts 573-2404

WEST CHARMING..4-2 on Huge Bi-Level Lot, Over 2200 sq. ft.
WALKING DISTANCE TO ALL SCHOOLS.. Brick 3-2, New carpet.
LEISURE LIVING.. Brick 3-2-2, 3 fenced acres, nice barn, water well.
NEAR HOSPITAL..3-2, Den, Fireplace.
SHAKE ROOF..2-1-2 Corner Lot of Highland Park.
EAST
EXCELLENT VIEW OF SNYDER..4-2, carport, Brick, 4 Acres.
NEED 1800 Sq. Ft..3-2, living, den, dining, fenced yard.
NEW HOME..3-2, carport, under $30,000.
BUY OF MONTH.. Price reduced, 3-2, 1 acre, Water well.
NORTH
50 x 150 Lot plus Mobile home, 3 bd. 2 bth.
ACREAGE
680 Acres East....300 Acres North.
CENTRAL
2-1 Home, Large fenced lot, carpet, panel.

SAVE $100 OR MORE ON NEW KIRBY 573-0914 WEEKDAYS AFTER 6 P.M.

CHEMICAL PUMP SERVICE
MAGNETO REPAIR– POULAN CHAIN SAWS
CHAIN SAW SHARPENING
TOM MACHEN
315 EAST HIWAY
SNYDER, TEXAS
HOME PH. 573-5219

Purse Stolen As Pair Seeks Aid

While two men were asking a local minister for financial assistance Thursday afternoon, their female traveling companions were busy stealing his wife's purse.

The incident occurred yesterday at the First Assembly of God Church. Police officers reported that the two men and two women were traveling from Wisconsin to California when a lack of funds forced them to stop in Snyder and seek assistance from the local ministerial alliance.

The suspects are alleged to have taken the purse belonging to Mrs. James R. Jackson that contained $10. They were apprehended in Post and returned to Snyder.

They were booked at the police station on charges of misdemeanor theft.

In other reports, a two-vehicle traffic accident took place yesterday at 9 a.m. in the 2500 block of 35th St.

Involved in the collision were a 1968 Mercury driven by Brent Hibbitt and a 1969 Cadillac driven by Patsy Graves. Only minor damages were reported to the two cars, but reports indicate that Ms. Graves sustained what were believed to be minor injuries.

Another mishap occurred at the intersection of 31st St. and College Ave. shortly before 1 p.m. yesterday.

A 1973 Toyota driven by Delos Joe Wilson of Colorado City was in collision with a 1972 Oldsmobile driven by D'Ann Hollis. Only minor damages were reported to the vehicles.

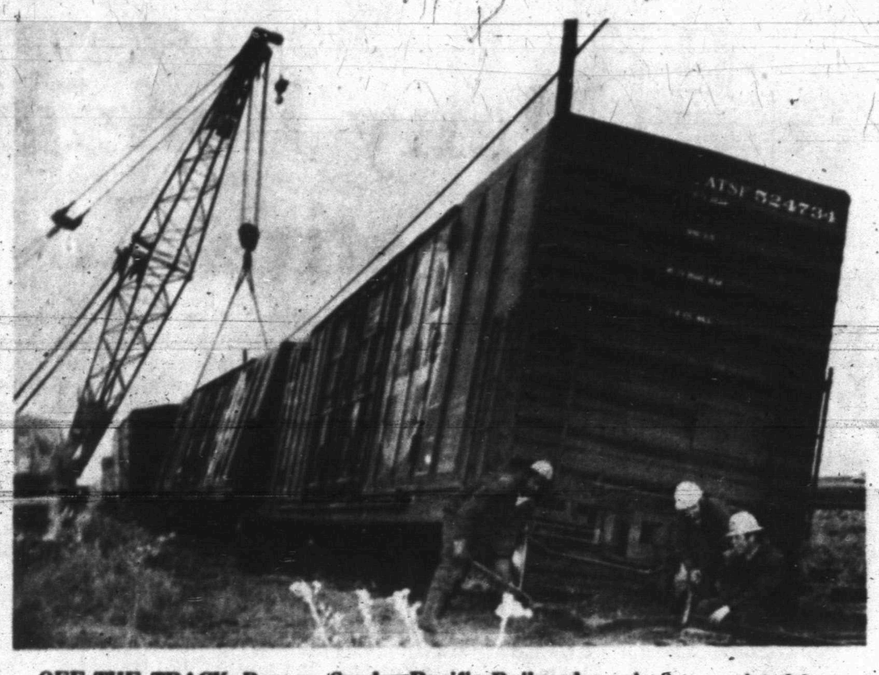

OFF THE TRACK--Roscoe, Snyder Pacific Railroad employees, assisted by a crane, worked to get two boxcars back on the rails about six miles southeast of Snyder after a broken rail caused a mishap. Mickey Nunley, RS&P President, said the company hoped to have traffic restored sometime today. The two cars which left the rails were mired in the mud. (SDN Staff Photo)

JOBLESS

(Continued from page 1)

scarce.

The Labor Department said the jobless rate for black adult men rose to 9.8 percent in January, up from 9.1 percent in December, while the rate for black youths rose to 38.7 percent, up from 38 percent in December. There was an improvement for black adult women, whose jobless rate declined to 10.8 percent from December's 11.5 percent.

The Labor Department gave this additional breakdown on unemployment for various categories in January:

—Adult men, 4.7 percent, up from 4.6.

—Adult women, 6.1 percent, down from 6.6.

—Teenagers, 16 percent, up from 15.6.

—Whites, 5.5 percent, unchanged.

—Fulltime workers, 5.8 percent, down from 5.9.

—White collar workers, 3.6 percent, down from 4.

—Blue collar workers, 7.1 percent, down from 7.2.

For about one month before a bear goes into hibernation, it becomes ravenous and eats 20 of the 24 hours in a day. By increasing its caloric intake from about 7,000 to 20,000, the animal gains more than 100 pounds.

DENSON
GULF SERVICE
Fast-Dependable
Service
•Tune-ups
•Wash-Lube
•Transmission Service
•Brakes
•Muffler Service
•Batteries-Tires
•Shock Absorbers
•Air Conditioning Service
•Good Gulf Products
DENSON GULF SERVICE
300 East Hiway
573-3912

Church Urges Overturn Of SS Tax Increases

WASHINGTON (AP)- The chairman of the Senate Aging Committee says Congress must reverse itself and overturn the Social Security tax increases that were approved barely a month ago.

Sen. Frank Church, D-Idaho, said in a speech prepared for delivery to a conference on aging in Minneapolis that the tax increase will fall most heavily on those least able to afford them.

"Of course, the system must be kept solvent," he said. "It must enjoy the confidence of young and old alike. But this can be done without saddling workers and their employers with unduly large payroll tax increases between now and 1985."

Congress approved a bill last December that raises taxes on employers and employees, starting in 1979, in order to keep Social Security financially solvent. Payroll taxes went up last month because of increases approved earlier.

President Carter has proposed that income taxes be reduced this year to at least partially offset some of the higher payroll taxes. But Church said that is no solution at all.

Church noted that the Social Security tax is regressive, meaning it falls proportionately more heavily on low-income workers. Payroll taxes are assessed on the first dollar earned by rich and poor alike; there are no exemptions because of family size or income level.

On the other hand, the income tax system is progressive because tax rates rise as income rises. And millions of low-income workers pay no federal income tax at all.

Thus, it makes no sense to reduce the progressive tax and raise the regressive levy, Church said.

Instead, he said, it would be far better for Congress to reduce the immediate need for higher payroll taxes by using income tax revenues to pay one-third of the cost of Medicare hospital insurance. That fund is now financed through the payroll tax.

MARKETS

Midday Stocks

By The Associated Press

	High	Low	Last
Alcoa	39⅛	39⅛	39⅛
Am Airlin	10⅝	10¼	10⅝
Am Motors	4¼	4¼	4¼
AmTT	59½	58	59¼
Armco Stl	28¼	28¼	28¼
AtlRichfl	46¼	46⅛	46⅛
Beth Steel	22⅝	22⅛	22⅛
Boeing	27¼	27⅛	27⅛
Borden	29¾	29¼	29¾
Brit Pet	14⅝	14¾	14¾
Burl Ind	20¼	20¼	20¼
CaterpTr	50¼	50	50⅛
Celanese	38½	38¼	38¼
Chrysler	13½	13⅜	13⅜
Cities Svc	47½	46⅝	46¾
Coca Cola	36⅝	36¼	36½
Cont Oil	27½	27⅜	27½
Dow Chem	25	24¾	24¾
duPont	106⅞	106⅝	106¾
EG&G Inc	17¾	17⅝	17⅝
EastnAirL	7⅛	7	7⅛
East Kodak	45⅝	45⅛	45⅝
El Paso Co	15¼	15⅛	15⅛
Exxon	45¼	45	45
Fairch Cam	27⅝	26¾	26¾
FordMot	41⅞	41⅝	41¾
Gannett Co	36	35⅝	35⅝
Gen Elec	46⅞	46½	46⅝
Gen Food	30¼	29⅞	30⅛
Gen Motors	58⅝	58¼	58¼
Gen Tel & El	28¾	28⅝	28⅝
Gen Tire	24⅛	24	24
Goodrich	19¾	19⅝	19⅝
Goodyear	16⅝	16¼	16⅛
GtAtlPac	7½	7½	7½
Gulf Oil	25½	25⅜	25⅜
Gulf StaUt	14⅝	14	14⅛
HarteHnks	32¼	32	32
Honeywell	45	44¾	45
HoustInd	29½	29¼	29½
IBM	260½	259⅝	259⅝
Int Paper	39⅝	39⅛	39¼
Johns Manv	29	28⅝	29
Johnsn John	70½	70⅜	70⅜
K mart	25	24⅝	24⅝
Kennecott	23⅝	23½	23⅝
Litton Ind	14⅝	14½	14½
Marathn Oil	42⅛	42	42
Martin M	23⅞	23⅞	23⅞
Mobil	60½	60⅛	60⅛
Monsanto	50⅞	50⅝	50¾
Penney JC	33⅝	33½	33½
PhillpsPet	29¾	29½	29½
Polaroid	25½	25⅛	25⅛
Proct Gamb	79	78⅝	78¾
PubS NwMx	20⅛	20⅛	20⅛
RCA	24⅝	24⅜	24½
Safeway Str	38½	38⅛	38½
SantaFe Ind	35⅞	35⅝	35⅞
SearsRb	25⅝	25¼	25¼
Sony Corp	7⅝	7½	7½
Sou Pac	33½	33⅛	33½
StdOil Cal	38¼	38	38⅛
StdOil Ind	46⅝	46¼	46½
SunComp	38⅞	38⅞	38⅞
Texaco Inc	26	25⅞	25⅞
TexCom Bn	36½	36½	36½
Tex Util	20⅛	20	20⅛
Texasgulf	17½	17⅜	17½
TimeInc	36	36	36
TransW Air	11⅝	11⅝	11⅝
UAL Inc	20⅛	20⅛	20⅛
Un Carbide	39	38¾	38⅞
Uniroyal	7⅛	7¼	7¼
Un Nuclear	28¾	28⅝	28⅝
US Steel	27⅞	26⅞	27½
Westgh El	18⅛	17⅞	18
Woolworth	18⅛	18⅛	18⅛
Xerox Cp	45⅞	45½	45⅝

Cotton

NEW YORK (AP)-Cotton futures No. 2 were higher in midday dealings today.

The average price for strict low middling 1 1-16 inch spot cotton advanced 43 points to 52.48 cents a pound Thursday for the 10 leading markets, according to the New York Cotton Exchange.

Midday afternoon prices were $1.15 to $1.80 a bale higher than the previous close. Mar 56.10, May 57.15, and July 58.15.

Grain

CHICAGO (AP)-Wheat No 2 hard red winter 2.78n Friday; No 2 soft red winter 2.64n. Corn No 2 yellow 2.22¼n hopper 2.18¼n box. Oats No 2 heavy 1.48¼n. Soybeans No 1 yellow 5.51¼n.

No 2 yellow corn Thursday was quoted at 2.22¼n hopper 2.18¼n box.

Three Persons Are Sentenced

Three persons were sentenced Thursday in county court.

Receiving a $100 fine and a six-month probation after pleading guilty to a charge of driving while intoxicated was ReGena Bennett.

Bruce Wayne Elder pleaded guilty to a charge of possession of marijuana and received a $200 fine and a 60-day jail term, probated for 180 days.

A guilty plea to a charge of criminal mischief netted Thomas J. Luera a $100 fine and an order to pay $66 in restitution. Luera is reported to have destroyed two mattresses while incarcerated in the city jail on Dec. 11.

Kissinger Named To Museum Board

NEW YORK (AP)-Henry Kissinger can add another position to the several he has been named to since leaving as secretary of state.

Kissinger has been elected to the board of trustees of the Metropolitan Museum of Art.

Classified Ads 573-5486

US Shelves Goal Of China Ties

WASHINGTON (AP)- The Carter administration has shelved for the time being its goal of establishing diplomatic relations with China against the wishes of the top U.S. envoy in Peking, Leonard Woodcock, State Department officials say.

According to these sources, who asked not to be identified, to push the China issue now could alienate many members of Congress whose support will be needed for other foreign policy issues the administration feels deserve higher priority.

These include Senate ratification of the Panama Canal treaty and congressional approval of an anticipated arms limitation agreement with the Soviet Union, expected to be completed later this year.

Any administration move that threatens the security of Taiwan also could work to the advantage of Republicans in the November congressional elections, the informants say.

Thus, some officials believe the China question will be deferred at least until 1979. Others see little prospect for any move to recognize China during President Carter's first term.

Time Buys Washington Newspaper

WASHINGTON (AP)- Time Inc., has reached agreement with Washington Star owner Joe L. Albritton to purchase the afternoon newspaper for $20 million, a joint announcement by Time and Albritton said today.

Albritton, sole owner and president of the Evening Star Newspaper Co. for the last four years, has agreed to stay on as publisher of the Star, the announcement said.

The purchase of the newspaper, with a daily circulation of 350,000, is subject to approval by the boards of directors of both companies.

The Star has encountered financial difficulties the last few years, leading to speculation that the Star might be sold.

J.R. Shepley, president of Time Inc., said in the joint announcement: "It is vitally important that the greater Washington area continue to have the service of two strong newspapers. It is important not only to all of the city of this large community which encompasses the national government but also to its readers and advertisers as well.

"I'm delighted to announce that Mr. Albritton has agreed to stay on as publisher of the Star. For the past four years he has brought effective and imaginative leadership to the paper and we're confident that he will continue to do so. Time Inc. is proud to associate with him and we hope that by this association we can make a contribution to good journalism both in the Washington community and the nation at large."

BRISCOE

(Continued from page 1)

thoroughly investigated and the sooner the better."

Briscoe took the opportunity to criticize again the Texas State Teachers Association support of Attorney General John Hill, Briscoe's chief Democratic opponent. He said he had asked the TSTA to release tape recordings of any promises that he or Hill made the school teachers in seeking political support. He has not received the tapes.

"When any pledges $1.3 billion in expenditures as John Hill did the day the TSTA announced their support of him, it just means a new tax bill and certainly $1.3 billion in expenditures the next biennium means a new tax bill," Briscoe said.

After two days of silence, Briscoe lashed out Thursday in Wichita Falls at allegations he bolstered his energy office by hiding employees under another agency's title.

Briscoe, in town for the dedication of Midwestern State University's new fine arts building, said of the hidden employees charge:

"Those six or seven employees had previously been on the Governor's Energy Advisory Commission, which was abolished by the last session of the legislature. They were transferred to the Natural Resources Council and were paid there directly out of the governor's office so they were directly part of the governor's office."

Briscoe was responding to allegations that he had used the name of the Texas Natural Resources Council to conceal seven persons who worked for his energy office.

Abused Child 'Deteriorating'

DALLAS (AP)-It's just a matter of time.

Despite a small white army of doctors and nurses, around the clock care and the wizardry of modern medicine, Charles Rachek is dying.

He's 18-months old and in a coma - the victim of alleged child abuse.

"It's an ominous sign," said Dr. Charles Mullins, explaining that the baby has now developed pneumonia in both lungs.

Charles remained in "critical and deteriorating" condition Thursday night. He was transferred to Dallas' Parkland Hospital from nearby Garland Jan. 22 suffering from severe head injuries. His father, Roy Rachek, 26, is in jail charged with attempted murder in the alleged beating.

Parkland doctors immediately moved the child to the intensive care unit but his condition has continued to worsen.

Mullins, director of medical affairs at Parkland, said no one can predict how long Charles will live. However, he said chances are slim at best the boy will overcome the latest attack on his small body.

In any event, said Mullins, his brain is dead and nothing will restore him to consciousness.

"It's all a consequence of the brain death," Mullins said, explaining the new and deadly medical problems besieging the boy.

That Charles has not been removed from the equipment that keeps his heart pumping is a result of Juvenile Judge Pat McClung's court order last Friday.

McClung, over the wishes of Charles' mother and testimony from doctors that the boy was "brain dead," ruled that the life-support equipment should be maintained.

McClung said no one had the right to turn the equipment off unless Charles' heart and lungs ceased to function.

State Sen. Ray Farabee of Wichita Fallas said he plans to study the judge's ruling "to see whether further legislation is needed" to permit termination of life support systems when brain death has been clearly established.

Farabee, sponsor of Texas' new Natural Death Act, said, "We need a medical definition of death, and the state neurological association thinks so too.

"Nobody wants to terminate anybody's life supports when there is any possibility of recovery," he said, "but there comes a time when there is no hope of coming back."

One of the few persons who wants Charles to remain hooked up to the life support system is his father. He made his wishes known last Friday through his attorney.

OBITUARIES

R. M. Casey

R.M. Casey, 65, who lived at 1707 17th Street, died at 5:35 a.m. today in Cogdell Memorial Hospital.

Funeral service has been set for 10 a.m. Saturday in the Bell-Seale Funeral Home Chapel. The Rev. Pat Githens, pastor of Victory Baptist Church, will officiate.

Following the service here, the body will be taken to Pearsall, Tex., for burial.

Mr. Casey was married in 1935 in Pearsall to Hazel Norma Skinner. She preceded him in death on Nov. 11, 1975.

Surviving are a son, R.M. Casey Jr. of Big Spring, and a sister, Mrs. Stanley Schemucher of Highland, Kan.

Tired of Painting?
Turn Your Home Into
Beautiful Brick
Call Fred Preston
Masonary
For Turn Key Job
573-7712

You and Your Family Are Cordially Invited
To
FARMING FRONTIERS FOR 1978
OPEN HOUSE
Saturday, February 4, 1978
7:30 a.m. To 5 p.m.
At Key Bros. Implement Co. Inc.
•FREE COFFEE & DONUTS
SEE
JOHN DEERE
FARMING FRONTIERS
Film Program devoted to the latest developments and research in Agriculture.
AT SCURRY COUNTY COLISEUM
Saturday, February 4, 1978
6:30 P.M.
•DOOR PRIZES GIVEN
FULL LINE OF EQUIPMENT
ON DISPLAY AT...
KEY BROS. IMPLEMENT CO. INC.
EAST HIGHWAY PHONE 573-5812
SNYDER, TEXAS

The Deffebach Agency
YOUR Independent Insurance AGENT
1810 27th ST. 573-5611

I WANT TO BUY
CLEAN USED
CARS AND PICK-UPS
SOUTHSIDE MOTOR CO.
College Ave. Snyder Ph. 573-6131

Cinema I
573-7519
7:00 & 9:00
Open 6:45
Sat. & Sun. 2:00
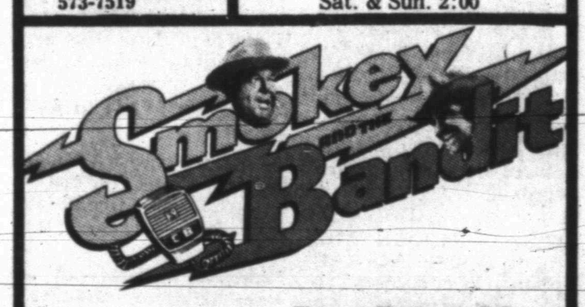

PG
Burt Reynolds
"Smokey and the Bandit"
Sally Field · Jerry Reed and
Jackie Gleason as Sheriff Buford T. Justice
Cinema II
573-7519
7:15 & 9:15
Open 6:45
Sat. & Sun. 2:15
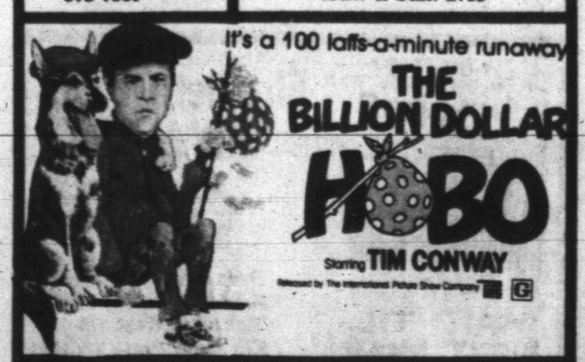

573-7212
Open 6:30
Devil 7:00
JOHN TRAVOLTA
in a downpour of horror!
THE DEVIL'S RAIN
PG
PLUS
She's the girl with the powers of the super un-natural!
VIRGIN WITCH
R
She'll take you on and turn you on!