MICROFILM CENTER
P.O. BOX 45436
DALLAS, TEX 75245

WEDNESDAY

THE SNYDER DAILY NEWS

VOL. 26 NO. 163 SNYDER, TEXAS (79549) WED., OCT. 29, 1975 8 PAGES 10c

The SDN Column

The Snyder Chamber of Commerce is looking forward to moving into its new building just north of the Post Office soon, possibly within the next couple of weeks. This is earlier than predicted when the building project started several weeks ago, but not too early, according the the Chamber staff.

It doesn't seem possible, but by the time it moves back closer to the business district, the Chamber offices will have been in the present quarters in Cogdell Center for almost two years. The facilities are extra nice, and the Chamber and Board of county Development have functioned very well there, but there are advantages to being closer to the center of town.

And now that the community is adding more big annual events that require coordination via the Chamber and BCD, the new offices should be even more desirable.

Of course the best thing about the new building is that it belongs to the Chamber and the office will not have to move around as it has in the past.

★ ★ ★

Do you know who buys the most milk in the United States, outside the dairy products processors themselves? It's the chocolate industry, says the Chocolate Manufacturers Association. They buy 3,500,000 pounds of whole milk every day, the equivalent of the daily output of 175,000 cows.

The CMA also claims some diplomatic value for its product. It says that one of the few things that Russians and Americans agree on is that choclate is their favorite flavor. Russia's chocolate consumption has increased from 72,000 tons to 135,000 tons in the past 10 years.

★ ★ ★

Based on past experiences, this area could get its first killing frost of the season any day now. Usually, it comes around the first week in November, and for a period of years the average date was Nov. 2. However, it has gone on into December some years and has come in October other years. Mostly, West Texas would prefer a late frost this year, that is all except the hay fever sufferers.

★ ★ ★

They say Emory Bellard, coach of the unbeaten Texas Aggies football team, is getting a little sensitive to criticism of the A&M offensive team. When someone mentioned that the Aggie offense scored 10 points and Baylor's offense scored 10 points last week while the A&M defense scored nine points (the margin of victory) Bellard reminded, "Defense is part of the game, too."—WACIL McNAIR.

★ ★ ★

Today In History

By The Associated Press

Today is Wednesday, Oct. 29, the 302nd day of 1975. There are 63 days left in the year.

Today's highlight in history:

On this date in 1929, the New York stock market collapsed, setting off the worst financial catastrophe in U.S. history.

On this date:

In 1618, Sir Walter Raleigh was executed in London, charged with treason against England's King James I.

In 1682, William Penn landed at what is now Chester, Pa.

In 1918, German sailors mutinied at Kiel Naval Base, demanding prompt World War I peace negotiations with the Allies.

In 1923, the Republic of Turkey was proclaimed.

In 1940, numbers were drawn in the first peacetime military draft in the United States.

In 1956, Israel launched an attack against Egypt's Sinai Peninsula.

Ten years ago: The United States exploded an 80-kiloton hydrogen bomb 2,300 feet below the surface of Amchitka Island in the Aleutians.

Five years ago: The United States and the Soviet Union signed an agreement to work toward docking two spacecraft while in orbit.

One year ago: Former President Richard Nixon was on the critical list at a Long Beach, Calif., hospital because of internal bleeding after an operation for a blood clot.

★ ★ ★

The Weather

SNYDER TEMPERATURES: High Tuesday, 71 degrees; low, 42 degrees; reading at 7 a.m. today, 43 degrees.

Northwest and Southwest Texas: Fair through Thursday. Cool tonight. Warmer Thursday. Low tonight 35 mountains and north to 55 Big Bend. High Thursday 68 north to 83 Big Bend.

North Central and Northeast Texas: Fair and cool west and north portions and clearing and cooler southeast tonight. Fair and mild over area Thursday. Low tonight 42 to 52. High Thursday 67 to 77.

South Central and Southeast Texas: Partly cloudy to cloudy with chance of showers or thundershowers tonight, mostly east portion. Clear to partly cloudy Thursday. Cooler most sections tonight and Thursday. Low tonight 53 to 62. High Thursday 69 to 78.

Upper Texas Coast: East to southeast wind 6 to 12 knots, becoming northeast 12 to 18 knots this afternoon through Thursday. Seas 1 to 2 feet, increasing tonight and Thursday. Scattered showers or thundershowers tonight.

Lower Texas Coast: East to southeast wind 6 to 12 knots, becoming northeast 12 to 18 knots this evening through Thursday. Seas 1 to 2 feet, increasing tonight and Thursday. Scattered showers or thundershowers tonight.

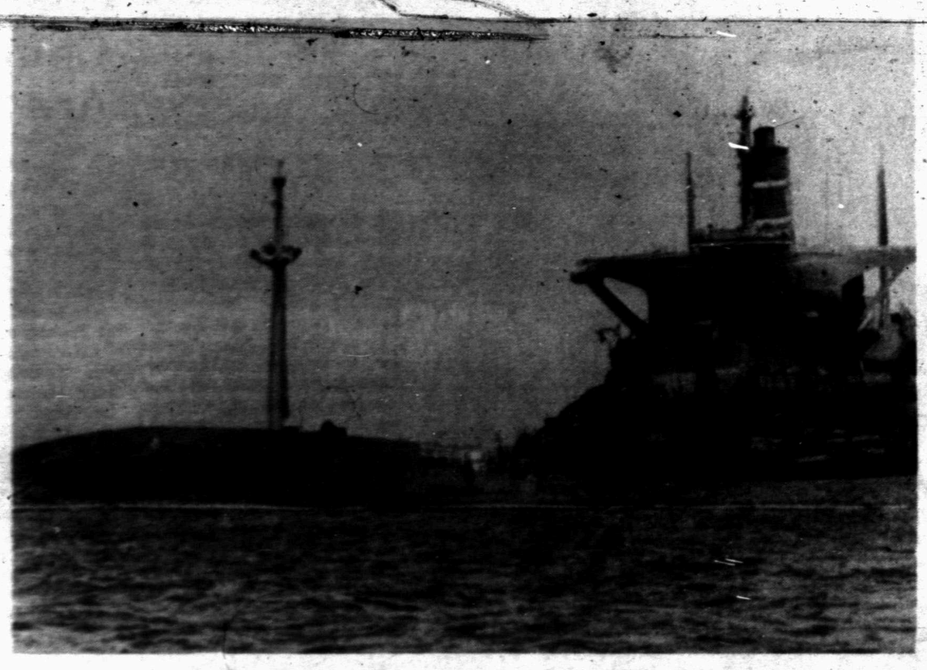

SUNK BY A BOLT STROKE— The 123,484-ton Greek tanker Kriti Sun sinks in Singapore harbor Tuesday after being struck by lightning. The center part of the ship already is under water. The tanker was hit by lightning after unloading 65,000 tons of crude oil and it touched off explosions that broke the vessel into three parts. There were no fatalities but 12 persons were reported injured. (AP Wirephoto)

CONTRADICTS RECOVERY SIGNS

Fed Index Drops

WASHINGTON (AP) — The government's index designed to anticipate future economic trends sustained its first drop in seven months during September, contradicting other signals showing continued economic growth at least into next year, the Commerce Department said today.

The department said its index of leading economic indicators, a composite of a dozen statistics, dropped nine-tenths of 1 per cent in September, in contrast to an eight-tenths of 1 per cent advance in August.

The decline, however, was not a sure signal of a halt in economic recovery. Only 11 of the 12 items in the index were available for the September report, and the index is subject to later revision.

The August increase, for example, was initially reported last month as no change.

Most analysts consider a three-month trend in the indicator necessary to establish the foreshadowing of a turnaround in the economy.

In another report, the department said the nation's trade computed in its balance of payments accounts showed $2.3 billion surplus for the 3-month period ending in September.

That was off from the $3.3 billion surplus in the previous quarter and represented the third consecutive quarterly surplus.

The department reported Tuesday the foreign trade surplus for September was $976.4 million, compared to $1.04 billion in August. That figure was for only one month and included military trade, which was excluded from today's report.

The Commerce Department said its index of leading indicators was pushed downward in September primarily by a slower accumulation of liquid assets by business.

Liquid assets are cash and items which can be easily converted into cash. They indicate business's ability to meet short-term obligations.

Other factors pushing the index downward were a higher lay off rate in manufacturing, a smaller volume of contracts and orders for factories and equipment, lower stock prices, a lower volume of new orders of consumer products received by manufacturers and their suppliers and a lower money supply after adjustment for the effects of inflation.

The indicator unavailable for the September report was the change in the volume of business inventories on hand or on order.

Sheriff Takes Six Children

By MARC WILSON
Associated Press Writer

GRANNIS, Ark. (AP) — Polk County Sheriff A. L. Hadaway today took custody of six children living in a house with 25 to 40 persons who are waiting for the arrival of Jesus and the end of the world.

"...The parents offered no resistance when we told them they had no choice," Hadaway said.

Authorities met with the group for about 45 minutes before taking the children away. Hadaway said the three girls and three boys would be taken to school Thursday.

Foster parents in Grannis, a town of 177 persons in southwest Arkansas, will look after them, Hadaway said. The children are all under age 16 and haven't completed the 8th grade, making their absence from school a violation of the compulsory school attendance law. The children have not attended school at nearby Gilham since Sept. 27.

Juvenile Court Judge J.B. Stevenson had ordered removal of the six children.

"There are other children in the house, but they are either over 16 or have completed the eighth grade and so aren't under my jurisdiction," he said.

The judge's order to Hadaway came at the conclusion of a hearing Tuesday, which the parents failed to attend despite being issued warrants ordering their attendance, Judge Stevenson said.

Stevenson identified the parents as Mr. and Mrs. Gene Nance, Mr. and Mrs. David Nance, Mr. and Mrs. John Nance, and Mr. and Mrs J.B. Fenwick, all of Grannis.

"They were apparently told that they had to wait in the house until Jesus came," the judge said. "One person said he heard the word of God and was told that the people who stayed in the house would be the chosen people.

"This has had us all baffled. We played along with them for more than three weeks, hoping they would send their children back to school voluntarily and end this nonsense."

Residents of this community say the members of the vigil have quit their jobs and closed their businesses, and they say the vigil has included fasting, praying and wearing white robes.

Efforts to communicate with vigil members have failed.

Grid Picks Are Tougher

It was a wooly week for football forecasters throughout the country, and even more so for entrants in the Snyder Daily News Football Contest.

However, the week's winner posted an impressive score. Carman Parmer, Route 1, Box 377R, Snyder, missed only four selections to take the week's first prize of $12.50.

Two other contestants were a couple of paces back, with six misses each, and then it got worse.

Finishing in a tie for second were Bradley Robertson, 2210 Forty-first Street, and Larry White, 3717 Rose Circle. Since there was a multiple tie for second place last week and the prize money was carried over, they will each receive $5 this week.

Another contest begins today, and the list of games may be found in sponsors' advertisements on the football contest page of this issue of The Snyder Daily News.

Franco Rallies, Still Grave

MADRID, Spain (AP) — Generalissimo Francisco Franco rallied again today but continued in grave condition, his doctors reported as government leaders prepared for an orderly transfer of his powers to Prince Juan Carlos de Borbon.

The doctors announced late Tuesday that the 82-year-old dictator's condition had deteriorated sharply and was "extraordinarily grave." But a medical bulletin at 7:30 a.m. reported he was again "lucid."

Mrs. Deffebach Dies Today

Mrs. Franc Irene Blair Deffebach, 73, died at 7:45 a.m. today in Cogdell Memorial Hospital following a long illness.

Funeral arrangements were pending at Bell-Seale Funeral Home.

Mrs. Deffebach, who lived on Route 3, Snyder, was a native of Buffalo, Kan. She was married on July 18, 1924, at Ranger to Lyle Deffebach, who survives. They moved to Snyder in 1940.

She was a member of the First United Methodist Church in Snyder.

In addition to her husband, Mrs. Deffebach is survived by a son, William Thomas Deffebach of El Paso; a daughter, Mrs. Mary Williams, Clairemont Route, Snyder; a brother, J. Scott Blair of Tulsa, Okla.; and five grandchildren.

Goodfellows Need Toys

The Goodfellows are now accepting good toys for their annual Christmas benefit.

There is a need for dolls and stuffed animals to be received this week so that the Retired Senior Volunteers may begin cleaning and repairing them. Anyone who has useable toys to contribute to the Goodfellows is asked to deliver them to the Snyder Child Day Care Center at Thirty-Fourth Street and Avenue K by Friday.

After this weekend, (beginning Nov. 3) toys should be delivered to the Child Day Care Center's new location at Thirty-first Street and Avenue B. The Rev. Henry J. Hartman is the Goodfellows chairman.

Ford Assures NYC Services, But No Bailout

WASHINGTON (AP) — President Ford pledged today the federal government will help assure police and fire protection for New York City residents if the city defaults on its debts, but he said he will veto any bill that would bail the city out financially.

"I can tell you now that I'm prepared to veto any bill that has as its purpose a federal bailout of New York City to prevent a default," Ford said in remarks prepared for the National Press Club here.

But in a lengthy speech on the problems of the nation's largest city, Ford said he will submit legislation to Congress impowering federal courts "to preside over an orderly reorganization of New York City's financial affairs — should that become necessary."

Ford also said that in the event of default, "the federal government will work with the court to assure that police, fire and other essential services for the protection of life and property in New York are maintained."

The proposed legislation would amend the federal bankruptcy laws and would allow New York City, with approval from New York state, to petition the U.S. District Court in New York when and if it is no longer able to pay its debts.

The petition would be accompanied by proposals for "an adjustment" of the city's debts with its creditors. Once those conditions are met, the federal court then would be authorized to accept jurisdiction of the case and there would be an automatic moratorium on suits by creditors so that the essential functions of New York City would not be disrupted.

Ford said the court would be empowered to authorize issuance of new debt certificates for new loans to the city which would be paid out of future revenues before payment to other creditors on existing debt certificates.

Ford said his proposed legislation will not, by itself, put the New York City's affairs in order. A New York City default on its debts now could come as early as Nov. 14 when the next debt payments are scheduled, city and state officials say.

Ford said he is convinced that New York City and New York State can take actions to avoid financial collapse.

"They must either increase revenues or cut expenditures or devise some combination that will bring them to a sound financial position ... if they are taken, New York City will, with the assistance of the legislation I am proposing, be able to restore itself as a fully solvent operation," Ford said.

Ford said his plan would not result in the city's creditors, such as banks and pension funds, being "wiped out." "How much they will be hurt will depend upon the future conduct of the city's leaders," Ford said.

He also said that for the millions of residents of New York, "There may be some temporary inconveniences, but that will be true of any solution that is adopted."

The financial community might experience some temporary difficulties from a default by the city, but the difficulties should not be large or long lasting, Ford added.

"Finally, for the people of the United States, this means that they will not be asked to assume a burden that is not of their own making and should not become their responsibility," Ford said.

Literacy Report Very Shocking

WASHINGTON (AP) — The U.S. Office of Education today released results of a four-year study which indicate that more than 23 million U.S. adults are functionally illiterate, meaning they are unable to do such things as read help-wanted ads or make the most economical purchases.

"It is surprising, perhaps even shocking," the report said, "to suggest that approximately one of five Americans is incompetent or functions with difficulty and that about half of the adult population is merely functional and not at all proficient in necessary skills and knowledges."

The $1-million project, conducted by the University of Texas at Austin, attempted to redefine literacy and measure the competence of a person to function in an adult world.

The researchers said they found the picture to be more dismal than had been believed previously.

Almost 30 per cent or 34.7 million persons aged 18 to 65 years of age flunked consumer economics and another 39 million were "functional but not proficient in such tests as reading a newspaper grocery ad."

In computations, such as determining the unit price for various sized boxes of breakfast cereal, 39 million adults fell into the lowest scoring category and another one-fourth, 29.5 million, were in the medium range, suggesting they were functional but not proficient.

The greatest competence was scoring in writing, with almost three-fifths of the adult population performing adequately, but 16.4 per cent or 18.9 million persons were "unable to cope successfully," the report said.

Combining the skills in nine areas measured through tests and interviews with thousands of adults during the four years, the researchers said 19.7 per cent scored in the low range, 33.9 per cent in the medium range and 46.3 per cent in the high or proficient range.

The study found that the functionally incompetent were likely to be older, undereducated, unskilled and perhaps unemployed, and living in poverty.

Sixteen per cent of the white population was in the lowest category, compared with 44 per cent of blacks and 56 per cent of Spanish-surnamed persons.

A UNITED WAY AGENCY

Drug, Alcoholism Council Deals With Big Problems

Treatment, counseling, and rehabilitation. These, along with education, are the major tasks of the Tri-County Council on Drugs and Alcoholism, a local agency supported by your United Way.

As a volunteer agency designed to deal with community drug and alcohol problems, the Council has been in operation since 1971, helping individuals and families to cope with problems arising from alcohol and drug abuse. The agency provides both counseling and referral services.

L.D. Womble, executive director, reports that he and his staff here have responded to the needs of more than 300 clients with alcohol-related problems. "We have received hundreds of telephone calls from people seeking information concerning alcohol and drugs," he reports.

Although most of the work of the Snyder office is directed toward alcohol abuse, drugs are a very real problem also. "The unfortunate side of drug abuse is that so many persons with drug problems may not be reached. They are all too often afraid of calling, or they simply may not know about our services," Womble stated.

As a response to the need for education, the agency is currently strengthening and expanding its program of community education. Early prevention through education is of prime importance.

On Oct. 1, the Council began an Employers' Assistance Program, which is a training program to help employers and employes to cope with alcohol-related problems. In American business and industry, alcohol-related losses amount to over $25 billion annually.

The Snyder agency is prepared to provide its free

See Council, Page 2

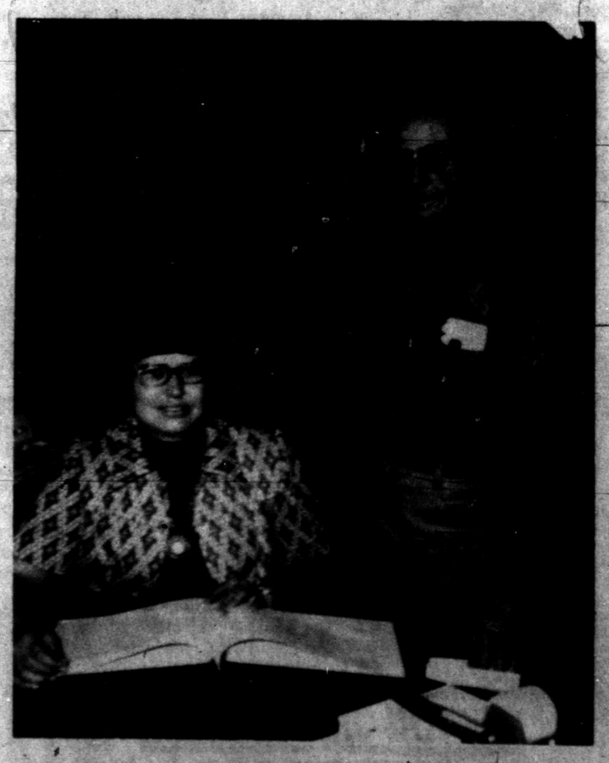

DIRECT SERVICE AGENCY—Helping with counseling, treatment, rehabilitation, and community education, the Tri-County Council on Drugs and Alcoholism is another United Way agency in Scurry County. Pictured are L.D. Womble, executive director and Dorthy Woolsey, secretary.

Houstonians Likely Will Contribute 40% Of Votes

Associated Press

Election officials say Houston voters may have a lot to say about the proposed new state constitution because they most likely will contribute about 40 per cent of the expected votes on the new charter next Nov. 4.

Officials said there is a considerable interest in the November election in Houston because voters also will be choosing a new city mayor and a school board.

A spokesman for the county clerk's office said Tuesday that between 40 and 50 per cent of the 771,000 eligible voters in Houston will go to the polls on Nov. 4.

"It is an important election that a lot of people are going to take an interest in," the spokesman said. It is a well publicized election that has generated a lot of interest.

Meanhile opponents and backers of the new charter continued their campaigns as election day drew nearer.

In Houston the Texas Municipal League, a powerful organization linking most of the state's towns and cities, voted Tuesday to support only one of the propositions of the new charter.

In the final general session delegates to the league's convention voted to recommend only proposition number six which enhances the power of the cities to govern themselves.

In Dallas, Dist. Atty. Henry Wade announced he was in favor of the proposed document's judicial article. His position conflicted with that of former Gov. Allan Shivers who said the judicial provisions of the new charter would "cause a tremendous traffic jam in state courts."

Dallas State Sen. Oscar Mauzy and Rep. Charles Wilson, D-Tex., endorsed all eight provision of the proposed charter.

Mauzy said he originally had reservations about two provisions, but "the overall good of the document far outweighs the two concerns I had."

Wilson said that modern provision in the new constitution would have allowed Texas to create a public utilities commission 10 years ago.

Wade said the unified court system in the judiciary article would eliminate heavy case backlogs in urban areas and result in "speedier justice."

Rep. Neil Caldwell, D-Alvin, chairman of the Constitution Convention finance committee, said comptroller Bob Bullock was trying to "scare" Texas voters with misleading statements

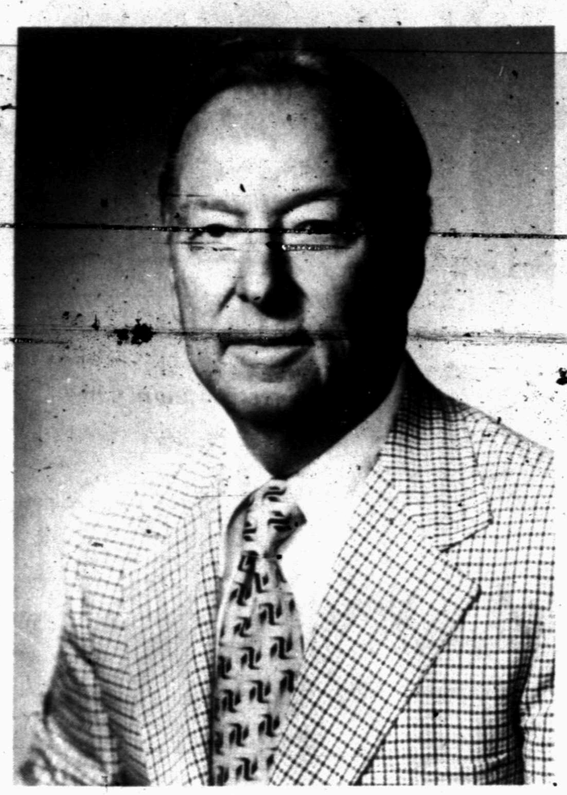

LOCAL SPEAKER— Leonard A. Foy, vice president of operations of Mobil Pipe Line Company, will give a slide presentation and talk on the Alaska pipeline Thursday at noon at the Snyder Rotary Club meeting at the Country Club. Mobil Pipe Line is an affiliate of Mobil Oil Corporation and is the second largest common carrier pipeline company in the U. S. They are helping with the construction of the 800-mile Alaska line.

Mideast Oil Producers Shun US Investments

By R. GREGORY NOKES
Associated Press Writer

WASHINGTON (AP) — Despite fears that oil-rich countries would use their new wealth to gobble up U.S. companies, the latest government statistics show that oil cartel nations account for only 3 per cent of foreign investments in the United States.

The figures released Tuesday also showed there has been a big increase in foreign investment in the United States in recent years, much more than was estimated previously by the government.

The reports showed that the big overseas investors are the same nations that traditionally have invested here — the United Kingdom, Canada, Switzerland, The Netherlands, France, Germany and Japan.

Congress last year directed the Treasury and Commerce departments to make new studies of the amount of foreign investment after widespread fears were voiced in Congress and elsewhere that oil-exporting nations, especially some of those in the Middle East, might use their new wealth to buy up key American industries.

But the Commerce Department report issued Tuesday said "the total direct investment of these countries in the United States is exceedingly small" and the Treasury Department said portfolio investments by members of the Organization of Petroleum Exporting Countries were "relatively small," accounting for 3 per cent of the total.

However, a Treasury Department official acknowledged at a news briefing that some of the investments from Switzerland and other European nations could include investments made for OPEC nations under the cover of European banks.

The government reports distinguished between portfolio foreign investment and direct foreign investment.

Portfolio investment means foreigners have not acquired significant influence in the stocks, bonds and government securities they own. Direct foreign investment, which has been primarily in the manufacturing and petroleum industries, means the foreign investors have acquired at least 10 per cent of the firm they have invested in.

Charismatic Churches Are Seated

DALLAS (AP) — Efforts to bar representatives of charismatic churches from the annual meeting of the Baptist General Convention of Texas failed to develop.

Instead, despite some expectations to the contrary, they were seated without challenge at Tuesday's opening session.

Charismatic churches practice speaking in tongues and faith healing, and reports had circulated that other congregations would oppose participation by those messengers because of such beliefs.

The Rev. Calvin Grantham, associate pastor of Beverly Hills Baptist Church in Dallas, voiced surprise and relief that his congregation was accepted.

"I thought the issue would come up," he said.

Beverly Hills Baptist Church and Shady Grove Baptist Church of Grand Prairie had been expelled from the Dallas Baptist Association because of charismatic practices.

Dr. Ralph Smith, president of the Texas convention, said he had prayed with a number of other Baptist leaders that the charismatic issue would not come up during the seating of messengers.

"God answered our prayers," he said.

Dr. Smith indicated, however, that the issue of charismatic practices may come up later at the meeting, which continues into Thursday.

Describing the charismatic movement as "heresy" and "un-Baptistic," he said the movement is losing ground.

Hit-Run Mishap Is Reported

City Police are investigating a hit-and-run mishap...

Walter Keith Morris of Snyder reported to police that someone struck his parked Plymouth

Cinema I Today Thru Sat.

K-TEL PRESENTS
KERMIT SCHAFER'S
PARDON MY BLOOPER
based on radio & T.V.'s most hilarious boners!

R

Hit single "You Blew It" by Sam Coslow and sung by Danny Street
Copyright by Blooper Enterprises, Inc

Plus "Groove Tube"
Come at 7:15 or 8:30

Cinema II Today Thru Thur.
HELL, UPSIDE DOWN
IRWIN ALLEN'S production of
THE POSEIDON ADVENTURE
a RONALD NEAME film PANAVISION® COLOR BY DELUXE™
TWENTIETH CENTURY-FOX
Nightly 7:15 & 9:20

Trick or Treat?
Treat your family to Holiday Special
All Seats $1.00

Bell Withdraws Proposed Charge

HOUSTON (AP) — Southwestern Bell Telephone Co. has withdrawn its proposal for charging for directory assistance in the Houston metropolitan exchange.

The original proposal was for the charge to begin Jan. 1.

However, Roy H. Moore, Southwestern Bell division manager, announced Tuesday the withdrawal of the plan in a letter to the mayor and city council.

Use Snyder Daily News Classified Ads-Call 573-54-86

Ford Will Give Taped Statement

By BOB EGELKO
Associated Press Writer

SACRAMENTO, Calif. (AP) — President Ford will give a videotaped statement this week on what he saw and heard when Lynette Fromme allegedly tried to kill him.

U.S. District Court Judge Thomas MacBride refused on Tuesday to throw out his order directing Ford to give the sworn testimony as a defense witness for Miss Fromme.

A Justice Department spokesman in Washington said the subpoena sets "a precedent of some concern" but will not be appealed.

The office of presidential counsel Philip Buchen said Ford would answer questions from attorneys in the case at the White House Friday or Saturday. The office ruled out the possibility that Ford would give the statement while he is in California for political appearances today or Thursday, as MacBride suggested he might.

Earlier Tuesday in San Francisco, another federal judge entered an innocent plea for Sara Jane Moore, who is accused of firing a shot at Ford outside a San Francisco hotel Sept. 22.

Mrs. Moore, 45, whose attorney had sought a further delay for completion of a psychiatric examination, faces trial Dec. 15.

U.S. District Court Judge Samuel Conti also scheduled a mental competence hearing for Mrs. Moore on Nov. 17 and brushed aside a claim by her public defender, James Hewitt, that he couldn't prepare his case in the required 90 days.

At the Fromme hearing, U.S. Atty. Dwayne Keyes, who had conferred with White House lawyers, argued against videotaping the President's testimony but did not oppose the order for a deposition.

"The President has not ever suggested he is above the law and will obey any lawful order," Keyes told MacBride.

No president has ever testified in person at a criminal trial while in office. Ford's videotaped deposition, which will be shown to Miss Fromme's jury, comes closest to doing that.

MIDDAY STOCKS

By The Associated Press

Alcoa	36	off	3/8
AT&T	49 1/8	off	3/8
Atl Rich	49 1/8	off	3/8
Beth Stl	35 1/8	off	1/4
Borden	26 5/8	up	1/8
Brit. Pet.	11 7/8	off	1/8
Cat Trac	72 3/8	off	3/8
Chrysler	10 5/8	off	5/8
Cities Svc	43 1/2	off	1/4
Coca Cola	82 3/4	off	3/4
Cont Oil	62 1/8	off	5/8
Dow Chem	91 1/2	off	1/2
duPont	121 1/4	off	1 1/4
Eastman	101 3/4	off	3/4
El Paso NG	11 3/4		
Exxon	90	off	3/8
Fairchild Cam	49 5/8	off	1
Ford	40 1/2	off	1/4
Gen Elec	48 1/4	off	1/8
Gen Foods	28 1/4	off	1/2
Gen Mtrs	55 3/8	off	1/8
Gen Tel	23	up	1/8
Gen Tire	16 3/4		
Goodrich	16 5/8		
Great A&P	12 3/8		
Gulf Oil			22 5/8
Glf St Ut	13 1/2	off	1/4
Hous LP	21 7/8		
IBM	213 1/8	off	1 7/8
Int Paper	56 3/4	off	1 5/8
Jhn-Man	20 3/4	off	1/4
John Joh	90	off	1/4
Litton	67/8	off	1/8
Marathon	45 3/4	up	1/4
Marcor	25 5/8	off	3/8
Mobil Oil	46	off	3/8
Monsanto	77 1/2	off	1/4
Penn Cent	1 3/8		
Penney	49 1/2	off	3/8
RCA	18 5/8	off	1/4
Phill Pet	53 5/8	up	1/8
Safeway	48	off	1/2
Sears	70 1/8	off	3/4
Sony	10 1/4	up	3/8
Stand Ind	45 1/4	up	1/4
Sun Oil	30 1/4		
Texaco	24 1/8	off	1/4
Texaco Inst	99 7/8	off	5/8
Un Carbide	59 1/4	off	3/8
Uniroyal	9 1/4	off	1/4
US Steel	65	off	7/8
Woolworth	19 1/2		
Xerox	57 1/8	off	5/8

Winners In Raun's Contest

Winners have been announced in the 6th annual Children's Contest sponsored by Raun's Photography in Snyder. There were 110 entries in the contest.

In Division I (birth to 24 months), first place went to Damon Kennedy, son of Mr. and Mrs. Wayne Kennedy; second place went to Wayland Tyrone, son of Mr. and Mrs. Willis Harrison; third place went to Corey Laughner, son of Mr. and Mrs. Steve Laughner; and fourth place went to Jackie Sherrod, son of Mr. and Mrs. Ray Sherrod.

In Division II (24 months to 5 years), first place went to Katina Brandon, daughter of Mr. and Mrs. Edward Brandon; second place went to Leslie Rinehart, son of Mr. and Mrs. Neil Rinehart; third place went to Shane Hill, son of Mr. and Mrs. Kenneth Hill; fourth went to Julie Lay, daughter of Mr. and Mrs. Tommy Lay; and honorable mention went to Theresa Martin, daughter of Mr. and Mrs. Jerry Martin.

All entries also were eligible for a special prize selected by drawing. This prize, a 16 by 20 inch presidential color portrait valued at $235, was won by Harley Harper, son of Mr. and Mrs. Regis Harper.

First prizes in the two judging contests were 20 by 24 inch prestige portraits and $25 savings bonds; second prizes were 16 by 20 inch prestige portraits; third prizes were 11 by 14 inch prestige portraits and fourth prizes were 8 by 10 inch prestige portraits.

HOSPITAL NOTES

ADMISSIONS: Lana Gallaway, 4017 Houston; Effie Kinney, 200 Chestnut; Evelyn Pinkerton, 2313 Forty-second; Wayland Harrison, 309 Thirty-sixth Pl.; Teresa Cullar, 3207 Hill; Billy Joe Poe, 2703 Rose Circle; Sylvia Silva, Houston; Glen Burns, Reese AFB, Lubbock; Laura Shipman, Rt. 2, Hermleigh.

DISMIISSALS: Elvin Stewart, Norma Cummings, Maria Martinez, Clent Hembree, Mrs. Randy Johnson and baby girl, Sylvia Silva, Glen Burns, Anatacio Fores, Minnie West, Fred Pitner.

BIRTHS

Mr. and Mrs. Jimmy Cullar, 3207 Hill Ave., are the parents of a 6 lb. 14½ oz. baby boy, born at 6:22 p.m. Oct. 28 in Cogdell Memorial Hospital.

Blood Pressure Of 80 Checked

The blood pressure clinic conducted on the downtown square last Saturday afternoon resulted in 80 persons being tested.

Dr. John Best, chairman for the clinic for the Scurry County Unit of the American Heart Association, reported that 20 of the 80 persons tested had high blood pressure.

The clinic was conducted by nurses Judy Covington and Frances Denman.

Another clinic is being planned within the next couple of months.

Explorers Set Convention

The Explorers of the Buffalo Trail Council, Boy Scouts of America, will have a two-day convention on Saturday and Sunday at the Buffalo Trail Scout Ranch, it has been announced by Linda Odom, president of the Council Explorer Presidents Association.

Miss Odom said that the convention program will include a seminar, planning conference and election of officers for 1976. She also said that Michele Graves of Snyder is the convention chairperson and has appointed committees from Snyder, Odessa and Midland.

Highlighting the convention will be the program planning session where the Explorers will make their program plans for the annual Explorer banquet to be held in December, and the upcoming spring and summer activities.

Burglar Alarm At Museum Goes Off

City Police responded to a burglar alarm this morning at 4:14 a.m. at the Scurry County Museum on the Western Texas College campus.

Police said that there were scratches on the door where someone had attempted to enter, but had not gained entry.

CHRYSLER REPORTS LOSS

GM Makes Dramatic Financial Turnaround

By OWEN ULLMANN
Associated Press Writer

DETROIT (AP) — General Motors' earnings in the third quarter rose nearly 15 times higher than disastrous year-ago levels to $243 million, marking one of the most dramatic financial turnarounds in the auto giant's history.

At the same time, a still-struggling Chrysler Corp., in part a victim like the other U.S. auto makers to GM's renewed strength in the market, disclosed on Tuesday a record third-quarter loss of $79 million. It was the fifth consecutive loss period for the nation's No. 3 car company and pushed its losses since the summer of 1974 to a record $313 million.

Chrysler Chairman John J. Riccardo expressed optimism the firm would turn a modest profit in the fourth quarter.

But he said Chrysler may take "extraordinary actions" concerning operations likely to remain in the red. Such steps might mean another quarterly loss to insure the firm's long-term profitability, he said.

Riccardo did not elaborate, but industry analysts interpreted his statement as a reference to the firm's financially troubled British subsidiary, which lost $32 million in the first six months of 1975.

Ford Motor Co., which releases its third-quarter results on Thursday, is expected to show a decline in profits from last year. American Motors Corp. reports its results next month.

Meanwhile, industry analysts estimated U.S. car production next month would drop from last year's weak levels to the lowest output for a nonstrike November since 1960.

The cautious production plans come despite recent improvements in car sales, indicating company planners are less optimistic about the strength of the new-car market than their spokesmen, who have predicted dramatic sales gains for fall and winter.

Analysts say the firms plan to build about 600,000 cars in November, down 2.5 per cent from 615,000 last year.

GM, the world's largest auto maker, also reported Tuesday it had record sales of $8.3 billion in the July-September period, up 20 per cent from the same 1974 period.

A year ago, GM — hardest hit of the U.S. auto makers by the industrywide sales slump — turned a meager profit of $16.7 million, or 5 cents a share, its worst return for a nonstrike year since 1940.

GM's latest earnings of 84 cents a share, substantially higher than financial analysts had anticipated, were the fourth highest for the period since World War II and approached GM's third-quarter record of $267 million set in 1973.

"GM has exceeded everybody's expectation," said an investment counselor in Detroit. "It has really provided a resounding defeat to the recession."

Drive Launched To Buy Sadat A Radio

TEL AVIV, Israel (AP) — A group of Israeli citizens has launched a tongue-in-cheek fund-raising campaign to buy Egyptian President Anwar Sadat a transistor radio.

Sadat told the National Press Club in Washington on Monday that until the early 1950s, Jews controled the Egyptian economy. He said in 1952 he was unable to buy a radio because he fought against Israel and "all of the dealers were in the hands of Jews."

COUNCIL

educational services to civic groups, schools, churches, clubs, law enforcement groups, businesses or practically any concerned group. A number of excellent films and other programs are available, and may be scheduled through the council office.

Although the Council is connected with the Texas Commission on Alcoholism and Drug Abuse, the National Council, and the Texas Mental Health and Mental Retardation Agency, the local office is dependent on local support.

"The Snyder Council is still operating from local contributions and has no other source of income," Womble emphasized.

The Snyder Council office is directed by Womble, and Dorthy Woolsey is secretary. Also working with the local office is Bob Lemons, who is affiliated with the Texas Mental health and Mental Retardation agency. The Council stands ready to help with any alcohol or drug problem. The office may be reached by calling 573-3233, any time, night or day.

"I feel a commitment and an obligation to carry on the valuable service of the local council," is the way Womble summarizes his feelings about his work. "It is my responsibility, and the community's as well. You can help by giving the United Way."

Plea Is Entered In County Court

Charles Raymond Cargile pleaded guilty yesterday in county court to driving while intoxicated, and received a $100 fine plus court costs, and 30 days in jail probated for six months.

He was arrested Oct. 24 by City Police.

THE SNYDER DAILY NEWS

Published Sunday morning, and each evening except Saturday by the Feather Printing and Publishing Co., at Snyder, Texas 79549.

Entered as second class matter at the post office at Snyder, Texas.

SUBSCRIPTION RATES: By carrier in Snyder 45 cents per week $1.85 per month. By mail in Scurry and adjoining Counties, one year $14.95. Balance of Texas and all other states $21.00.

MEMBER OF THE ASSOCIATED PRESS.

The Associated Press is exclusively entitled to use for republication all news dispatches in this newspaper, also local news published herein. All rights reserved for republication of special dispatches.

COTTON DEFOLIATION
PLOWBOY ENTERPRISES AND CROP CLINIC
ROSCOE, TEXAS
Two airplanes for defoliating cotton we specialize in one day service Plowboy Enterprises has plenty of chemicals or we will be glad to apply yours.
CALL 766-3639

KODAK TELE INSTAMATIC 608
With Built-in Regular and Tele-Photo Lens.
Special $35.95
BURGESS
Professional Pharmacy
3706 College 573-7582

FOR RENT
TOW BARS & TOTE DOLLY'S
DENSON GULF SERVICE
Gulf
300 E. Hwy. 573-3912

MOBILE HOME INSURANCE
CALL
ALLSTATE AGENT
GARY MONTGOMERY
573-6821
608 E. HIWAY, SEARS

WE'RE HAPPY TO ANNOUNCE THE ADDITION OF

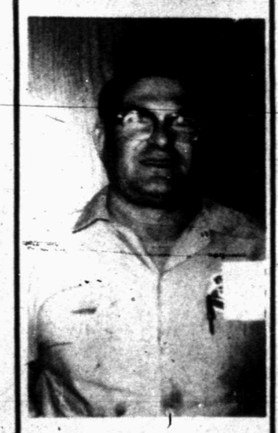

DARYL HEARD

To our service staff.
Daryl has just recently returned from Wichita Falls where he worked at a large agency. He is a veteran technician with 24 years experience. He has attended numerous General Motor schools and will give you excellent service. Why not put his knowledge and experience to work for you. Come in...see him today at...
SNYDER MOTOR CO.
711 25th St. 573-9381

Want To Hear Better Than You've Heard In Years?
ATTEND THIS FREE BETTER-HEARING WORKSHOP NOW!

RALPH WILKES

FRIDAY & SATURDAY
OCT. 31-NOV. 1
9 A.M.-5 P.M.

2425 College
Old Brownfield Building
Snyder, Texas
573-0301

Factory-trained Hearing Aid Specialists (LICENSED BY THE STATE OF TEXAS) will perform the tests. Anyone who has trouble hearing or understanding is welcome to have a test using modern electronic equipment to determine his or her particular loss.

- FREE CONSULTATION ..get the facts about hearing loss and what you can do about it
- FREE ELECTRONIC HEARING TEST find out if you really have a hearing problem
- FREE DEMONSTRATION see how tiny the latest Beltone aids really are
- FREE SRVICE on all makes of hearing aids
- FREE WIND NOISE REDUCER for some types of aids

Beltone HEARING AID SERVICE
2425 College Ave.
Old Brownfield Building
Snyder, Texas
573-0301

Update Old-Fashioned Sweet Rolls

By Aileen Claire
NEA Food Editor

Homemade hot rolls for Sunday dinner is an old family tradition that is being revived in many homes. Passing such hot rolls around the table, even with a simple dish, brings back a real "down home" feeling for those sharing such a meal. It is all part of the bread baking revival. Keeping the past in mind update old-fashioned yeast rolls by adding spicy sweet potatoes and oats to the dough for more taste and texture.

DRESS UP ROLLS— Dress up old-fashioned yeast rolls with sweet potatoes, oats.

SWEET POTATO ROLLS

2 cakes compressed or 2 packages dry yeast
½ cup lukewarm water
1 cup milk, scalded
¼ cup sugar
2 teaspoons salt
1 teaspoon cinnamon
1 teaspoon nutmeg
1-3 cup butter or margarine
1 cup mashed cooked or canned sweet potatoes or yams
5 to 5½ cups sifted all-purpose flour
1½ cups quick or old fashioned oats, uncooked

Soften yeast in lukewarm water. (Use warm water for dry yeast.) Pour scalded milk over sugar, salt, cinnamon, nutmeg, and butter in a large bowl. Add mashed sweet potatoes; beat until well blended. Stir in 1 cup flour and softened yeast. add oats. Stir in enough additional flour to make a soft dough.

Turn out onto lightly floured board or canvas. Knead until smooth and elastic, 8 to 10 minutes. Place in greased large bowl, turning to grease top. Cover; let rise in warm place until double in size, about 1 hour.

Punch dough down. Divide dough in half. Divide each half into 16 equal pieces. Shape each piece into a smooth ball. Place 16 rolls in each of 2 greased 9-inch square baking pans. Brush with melted or liquid shortening. Cover and let rise in warm place until nearly double in size, 25 to 30 minutes. Bake in preheated moderate oven 20 to 25 minutes. Makes 32 rolls.

(Newspaper Enterprise Assn.)

Dunn Homecoming Is Set Nov. 8

The Dunn Homecoming will be held Nov. 8 beginning at 2 p.m. at the Dunn Community Center. The evening meal will be at 6 p.m. Drinks will be furnished by the club and everyone is asked to take sandwiches and chips.

Guest speaker will be Cleo Parker of Sweetwater, former superintendent of Dunn School. All former students, teachers and residents of Dunn are invited to attend.

Hermleigh Class To Have Reunion

The 1955 class of Hermleigh High School will meet Saturday for a reunion at the high school auditorium. Registration will get underway at 11:00 A. M. with lunch to be served at 12:30 P. M. Various awards will be presented during the program activities which will continue until 3:00 P. M.

The reunion will resume 7:30 P. M. at the Snyder Country Club. After dinner, an evening of special entertainment has been planned.

On July 29, 1900, Humbert I, King of Italy, was assassinated.

25
Portrait Taking Days 'Till Christmas at:
RAUN'S PHOTOGRAPHY

SCHOOL MENU

ELEMENTARY SCHOOL

THURSDAY
Franks A-go-go
Fluffy Steamed Rice
Collard Greens
Orange Jello w-Peach Slices & Topping
Chocolate Cake w-Chocolate Icing
Milk

FRIDAY
Deep Sea Fish Sticks
French Fries
Cole Slaw
Rosy Applesauce & Cowboy Cookie
Hot Dinner Roll & Butter
Milk

SECONDARY SCHOOL

THURSDAY
Sausage & Cheese Pizza
Grated Cheese
Green Beans
Jellied Applesauce Squares
Waldorf Salad
Milk

FRIDAY
Special Emphasis: Bicentennial menu
ALL AMERICAN LUNCH
Cheeseburger on Toasted Bun w-Condiments
Catsup, Salad Dressing
Lettuce, Tomato, Onion & Pickle
French Fries
Chilled Peaches
Milk

Community Calendar

THURSDAY
Hermleigh Halloween Carnival at 6 p.m.

FRIDAY
Open duplicate bridge at Snyder Country Club at 1:30 p.m.

SATURDAY
Amitie Jr. Study Club will meet at 6:30 p.m. at Towle Park Barn for a Halloween Carnival.

On July 21, 1946, Bolivian President Gualberto Villarroel was assassinated.

ART MATERIALS
CRAFT SUPPLIES
GIFTS
DRIED FLOWERS
POSTERS
FRAMES
this 'n that

MIRACLE SUNDAY
NOV. 2nd.
Greenhill Baptist Church
Sunday School 9:45
Morning Worship 11:00
Everyone is invited to come and fill the Lord's house this Sunday

This Christmas... give enduring gifts of love
luxury...
National Rings
for women and men
featuring...
†ENDURA Man-Made Diamonds
†Star of the Orient Man-Made Star Sapphires
†Over 150 Styles
†Free Gift Case
†Lifetime Guarantee
FREE HOME DEMONSTRATION
National Rings
404 Ave. U, Snyder, Texas
Call 573-9058 after 5 p.m. on Weekdays

WIN AT BRIDGE

Overcall works with length

NORTH 29
♠ 7 6
♥ A J 9
♦ J 4
♣ A K 10 8 4 2

WEST (D)
♠ A Q J 8 3
♥ 10 5 3
♦ A K 3 2
♣ 5

EAST
♠ 9 5 2
♥ Q 8 7 6 4
♦ 10 8 5
♣ J 9

SOUTH
♠ K 10 4
♥ K 2
♦ Q 9 7 6
♣ Q 7 6 3

Both vulnerable

West	North	East	South
1 ♠	2 ♣	Pass	2 N.T.
Pass	3 N.T.	Pass	Pass
Pass.			

Opening lead — Q ♠

By Oswald & James Jacoby

The object of bidding is to win as many points as possible with good hands and lose as few as possible with bad ones. General experience has shown that when you hold 13 or more high-card points you will do well to open the bidding. It has also shown that when you want to compete against an opponent's opening bid your main requirement is playing strength. When you overcall, you risk getting doubled.

North has an opening bid. It includes a six-card club suit and North gets right into the action with a two-club overcall.

This bid suggests the possibility of defending at clubs in case East-West have the hand. It also suggests game possibilities if South has the balance of power.

South does have the balance of power. He has 10 high-card points and good club support. He also has a balanced hand with a spade stopper and decides to try for the game in notrump. He bids two notrump and North is happy to take him right to game.

There is no problem in the play. South takes his king of spades and promptly cashes six clubs and two hearts before giving up the lead.

ASK the Jacobys

A Michigan reader wants to know if we overcall a diamond opening bid to our right with: ♠AQJ76 ♥54 ♦K832 ♣75.

The answer is a resounding affirmative. We don't have an opening bid, but we do have a good spade suit and when you have a good spade suit it behooves you to get into the action.

(Do you have a question for the experts? Write "Ask the Jacobys" care of this newspaper. The Jacobys will answer individual questions if stamped, self-addressed envelopes are enclosed. The most interesting questions will be used in this column and will receive copies of JACOBY MODERN.)

Cooks To Submit Recipes

AUSTIN—Scurry county cooks are invited to submit their favorite recipes for publication in the winter issue of TDA Quarterly, a Texas Department of agriculture consumer-oriented magazine.

Recipes unique to the Plains area and old-time specialties will be stressed. However, any good recipe will be considered, Agriculture Commissioner John C. White said.

Since cattle are important to the Plains area, a special look out will be kept for beef recipes.

In addition to recipes, old-time methods of food preservation in danger of disappearing will be printed. anyone with tips from the past on preserving foods is invited to send them in, White said.

Deadline for submitting recipes and hints from the past will be November 21.

TDA Quarterly takes a look at a specific region of Texas in each issue. It began publication this year.

Recipes and tips selected for publication will be credited to the sender. They will not be returned. They should be mailed to the Texas Department of Agriculture, Information Section, P.O. Box 12847, Austin, Texas 78711.

The Weeders Guide

By EARL ARONSON
AP Newsfeatures

A good garden cleanup in the fall will go a long way toward controlling disease and insect problems next year. The reason is that many disease organisms and bugs overwinter in garden debris.

Clean them out in the fall and they won't be there to haunt you next spring. If you know that debris includes diseased or insect-ridden plants, don't put it in your compost pile. Burn it if possible or bury it in plastic bags (or without) as far from the garden as possible.

Remember to pick up dropped fruit and leaves under trees because scab and other diseases will overwinter in the leaves.

Why not make a map of your garden as you clean it up? This will hlep you plan next year's planting, assisting in arranging for crop rotation, always a good thing to do. Rotate crops from one place to another so that closely related items susceptible to the same diseases won't be attacked so easily.

Other Fall Chores

You're not through with the chores after the first heavy frost takes its toll. Get out there and:

Protect your rose bushes against winter. Mulch strawberries and raspberries; clean up dead iris and peony foliage; clean refuse from the vegetable garden, fertilize, add organic matter and plow under.

If you picked mature green tomatoes, wrap them in newspaper and store in a cool basement. Many will ripen. Or you can hang the entire plant upside down in the basement where fruit will continue to ripen for a while.

Store your cabbage, squash and other vegetables in a cool cellar. You can leave parsnips, Jerusalem agtichokes and carrots in the ground, digging as needed, as long as you mulch them well.

Prune leaf (deciduous) trees after leaves have fallen and trees are dormant. Dig up your cannas, dahlia and caladium and begonia tubers after the first severe frost. Dry bulbs for a few days, then store in dry sand or vermiculite at about 45 degrees temperature.

Water evergreens thoroughly to help offset a dry winter.

New Garden Books

If you have a gardening question, it will probably be one you'll find answered in "The New York Times Book of Indoor and Outdoor Gardening Questions," edited by Joan Lee Faust and Lisa Oldenburg (Quadrangle publisher). The editors have culled common and uncommon questions and provided the answers, whether the subject is indoor or outdoor plants, urban or rural. There are more than 600 questions.

Need first aid for your plants? Jack Kramer tells what to do about things that can harm your plants in "The Indoor Gardener's First Aid Book" (Simon and Schuster). Kramer advises what to look for and what to do if you find it.

Best Sellers

FICTION
"Ragtime," Doctorow
"Curtain," Christie
"Looking for Mister Goodbar," Rostner
"Shogun," Clavell.
"Humboldt's Gift," Bellow

NONFICTION
"Sylvia Porter's Money Book," Porter
"Winning through Intimidation," Ringer
"TM — Discovering Energy and Overcoming Stress," Bloomfield
"Power! How To Get It, How To Use It," Korda
"Total Fitness in 30 Minutes a Week," Morehouse and Gross

MICHELIN
WE CAN FIT ANY CAR ON THIS LIST WITH A SET OF: 205-14 MICHELIN 'X' STEEL-BELTED RADIAL TIRES

Chevelle (74)	Firebird (72, 73, 74, 75)
Charger (74)	Matador SW (71, 72)
Coronet (74, 75)	Torino SW (71)
Torino (74)	Chevelle SW (71)
Granada Ghia	Cutlass SW
Monarch	Monterey (71)
Monarch Ghia	Monterey Custom (71)
Barracuda (73)	Skylark SW (71)
Cuda (74)	LeMans SW (71)
Fury (75)	Matador (73, 74, 75)
Ventura (74)	Marauder (71)
Cutlass (71, 72, 73)	Satellite (73, 74)
Buick Century (72)	Ford Club Wagon (73)
LeMans (71, 72)	Montego SW (71)
Montego (72, 74)	Ambassador (73, 74)
Grand Prix (71, 72)	
Cougar (72, 73)	

CENTRAL TIRE
1510 25th St. 573-3567

JAN'S POODLE PARLOR
612 E. HIGHWAY
NOW OPEN
CALL
573-9789
AFTER 6:30 P.M.

AUTO INSURANCE
From Old Line Companies!
We Can Fill All Your Insurance Needs
Hugh Boren & Son
INSURANCE AGENCY
N. W. Cor. Sq. Phone 573-3555

Anthony's
C. R. ANTHONY CO.
3 BIG DAYS!
RECORD DAYS

★ Record Days Special Feature ★
Ladies' BELL SLEEVE 100% Polyester KNIT TOPS
3.77 3 for $7.
Values up to $5.
Mock turtleneck, 5 x 3 rib knit. Back zip, new fall colors.
Sizes S-M-L

Sizes: S-M-L
Ladies' Flannel GRANNY GOWNS
Reg. 3.99
3.33
3 for $9.
All cotton flannel. Dozens of prints.

Famous Maker 4 pc. Pant Suit ENSEMBLE
Reg. $28.
$22.
• Pull-On Pant
• Leisure Jacket
• Sleeveless Shell
• Matching Scarf
3 different styles. Many colors.
Sizes 10-20

Children's SLEEPWEAR
Flame Retardant
• Toddler girls long leg cotton flannel pajamas 2 to 4
• Toddler boys coat style pajamas. 2 to 4.
• Girls long gowns. 4 to 14.
Values up to 4.99
3.33
3 for $9.
• Juvenile boys' coat style pajamas 4 to 7

72" x 84" 2¼ lbs.
Beautiful, Soft, Warm BLANKETS.
Reg. 4.39
3 for $11.
100% polyester, solid color, regular weave. Fancy binding on both ends.
Several Colors

Printed FLANNELS
Super Special Price
3 yards $2.
45" Beautiful Printed Flannel Fabric
Many prints and colors.

Men's Acme Eagle "76" Cowboy Boot
Reg. $45.
$33.
Men's 12" burnish gold Eagle "76".
Sizes: 6½ to 12
Dozens of fashion colors.

Girls' Knee Highs
3 pair 1.50
Orlon® acrylic cable stitch design.

Men's LEISURE TRIOS
100% polyester double knit, solid color covert weave.
• Leisure Jacket
• Matching Slacks
• Coordinating Check Slacks
All 3 Pieces
$28.
Sizes 36 thru 46.

Men's Extra Warm INSULATED COVERALLS
Reg. 24.99
$18.
Sizes: S-M-L-XL
Short, Regular, & Tall.
Olivewood.

Men's Scenic Printed FLANNEL SHIRTS
Reg. 5.99
3 for $12.
Vividly hued, exciting western and animal prints.
Sizes: S-M-L-XL

Anthony's

THE BORN LOSER

EEK & MEEK

SHORT RIBS

WINTHROP

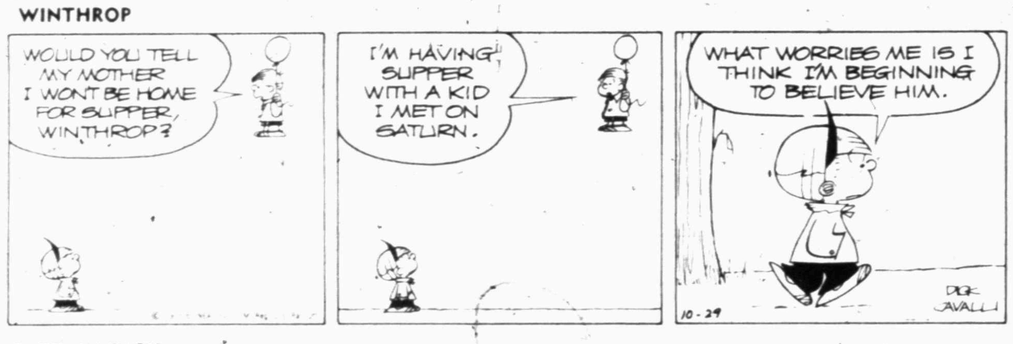

CAPTAIN EASY

OUR BOARDING HOUSE

At the Circus

Answer to Previous Puzzle

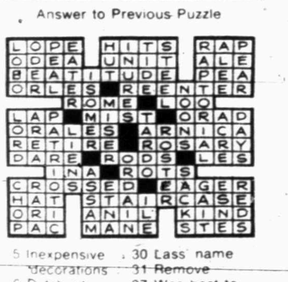

ACROSS

1 Used to secure a tent
5 Where circus usually plays
9 Big ——— (circus tent)
12 Graven image
13 Thought (comb. form)
14 Common contraction
15 Verne's captain
16 Giraffe feature
17 Males
18 Complains (slang)
20 Take umbrage
22 Summer (Fr.)
23 Great Lake (ab.)
24 Type of shoes
28 Geraint's wife
32 Son of Gad (Bib.)
33 Kind of boat
34 Single thing
35 Of the age (ab.)
36 Ordinal numeral suffix
39 Distant (pref.)
40 Used in lion's cage
42 High swing
44 Agent (suff.)
47 Ice (German)
48 P. T. ———
51 Spheres of action
55 According to
56 Debatable
58 African river
59 Varnish ingredient
60 Other (Sp.)
61 Titled lady
62 Condition (suff.)
63 Hollow stem
64 Algerian seaport

DOWN

1 A circus may have 1, 2 or 3
2 Baltic river
3 Apple (comb. form)
4 Secretly married
5 Inexpensive decorations
6 Dutch city
7 Death (comb. form)
8 Keepsake
9 Occasion
10 Stove part
11 Confined
19 And others (Latin)
21 Sainte (ab.)
24 Performing animal
25 Space
26 Louse eggs
27 Printing direction
29 Short missive
30 Lass' name
31 Remove
37 Was host to
38 Head adornment
41 Vandal
43 Fictitious (comb. form)
45 Unfounded gossip
46 Overact
48 South Pacific island
49 Word of sorrow
50 Speed contest
52 Close by
53 Girl's name
54 Was observed
57 Native mineral

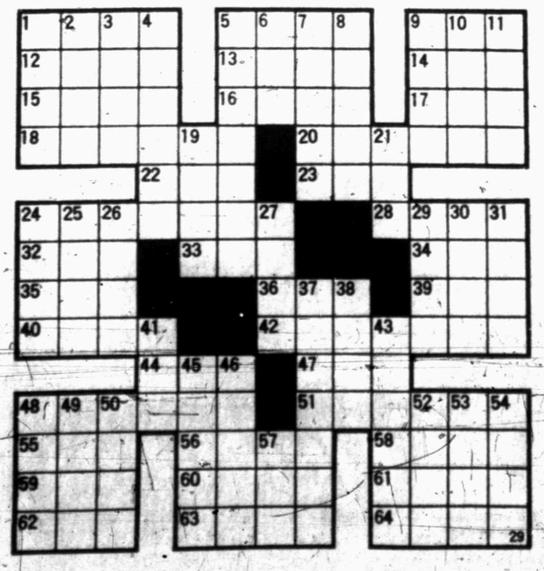

FUNNY BUSINESS

SIDE GLANCES

"The bad news tonight is that the administration says there's good news!"

FRANK AND ERNEST

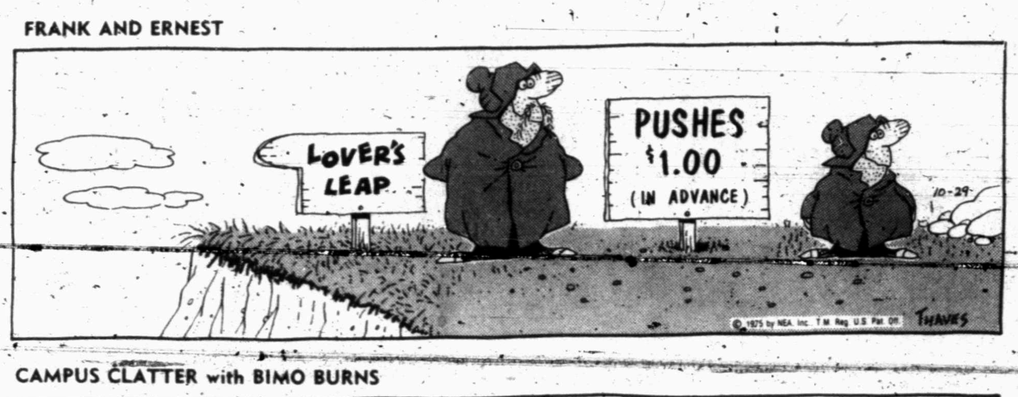

CAMPUS CLATTER with BIMO BURNS

PRISCILLA'S POP

BUGS BUNNY

ALLEY OOP

BARNEY GOOGLE AND SNUFFY SMITH

FLASH GORDON

BLONDIE

DENNIS THE MENACE

"USE YOUR HEAD, JOEY! IF YA GO HOME AN' TELL YOUR MOTHER YOU'RE TIRED, YOU'RE JUST ASKIN' FOR A NAP!"

Huskers, Lions, Sooners Favored

NEW YORK (AP) — Courtesy of the Big Eight Conference, here are the front-runners for the Cliche of the Week Award:

Coach Al Onofrio, Missouri — "Nebraska is the biggest game on our schedule. It's our next game, and we take them one at a time."

Coach Tom Osborne, Nebraska — "There's no danger of us looking past Missouri."

Coach Jim Stanley, Oklahoma State — "I don't think Oklahoma has played to its potential this year, but I expect they'll get it together for us."

Coach Barry Switzer, Oklahoma — "There's no way you can play well if you don't practice. You've got to be prepared. If practice wasn't important, you'd just play on Saturday."

Onofrio and Osborne hook up at Columbia, Mo., while Stanley entertains Switzer at Stillwater, Okla., in two of three games on Saturday's schedule between members of The Associated Press Top Twenty. The other is Penn State-Maryland.

Missouri continues its suicide schedule, which shows six opponents currently in the Top Twenty — Alabama, Michigan, Oklahoma State, Colorado, Nebraska, Oklahoma — and four in the Top Ten.

The Tigers, unranked at the start of the season but currently No. 12, opened with a 20-7 triumph over Alabama, which Onofrio says "helped us overall because it gave us confidence."

Last year, Missouri handed Nebraska one of its three setbacks. Two weeks ago, Colorado beat Missouri 31-20, and last week, Nebraska routed Colorado 63-21. Ergo ... Nebraska 27-21.

Last week's score was 46 right, 21 wrong, a .687 percentage. For the season, it's 334-139-10—.706.

Oklahoma at Oklahoma State: "I feel we've got an even chance with anyone we hook up with," says Stanley. "I think," says Switzer, "their greatest asset is their over-all team quickness and speed. They've got people who can really run and chase the football. They kind of look a lot like us." And "us" is ... Oklahoma 35-21.

Penn State at Maryland: Terrapins have a week off to get their game faces on but we've learned the hard way never to pick against ... Penn State 17-10.

Indiana at Ohio State: "We go to Ohio State this Saturday and there'll be an upset," says Indiana Coach Lee Corso. Pause. "I didn't say there'd be an upset at Columbus, I just said there'd be an upset someplace this Saturday." Michigan beat the Hoosiers 55-7 last week and anything Bo Schembechler can do, Woody Hayes wants to do better ... Ohio State 56-7.

Southern California at California: Trojans could be ripe for an upset after their emotional high at Notre Dame last week. But John McKay won't let 'em forget Cal tied 'em last year ... Southern Cal 31-21.

Alabama at Mississippi State: A night game in Jackson following LSU-Ole Miss on regional TV in the afternoon. The same thing happened two years and, because the starting times and dressing rooms were all fouled up, 'Bama had to suit up in its hotel. Bears and Red Elephants never forget ... Alabama 34-6.

Michigan at Minnesota: It's November, traditionally the time Minnesota comes on strong ... Michigan 31-7.

Texas at Southern Methodist: Mustangs are home for the second time all season, but not home sweet home ... Texas 38-14.

Florida at Auburn: Last year, the Gators upset the Tigers and it was our Upset Special. This year, it's still our Upset Special of the Week ... Auburn 20-17. Navy at Notre Dame: Anchors aweigh — and some of Notre Dame's defensive linemen weigh about as much as a good anchor ... Notre Dame 21-10.

Arizona at Brigham Young: Cougars have no quarterback to rival New Mexico's Steve Myer, who passed the Wildcats dizzy last week ... Arizona 24-14.

San Diego State at Pacific: Aztecs finally made the Top Twenty this week and they're anxious to stay there ... San Diego State 34-14.

Chiefs Ranked 7th In State

By The Associated Press

Perennial playoff contender Odessa Permian is solid proof of what a team can do with an adequate offense and a monster defense.

While Bryan, Cuero, Cameron, Seagraves and Big Sandy retained their No. 1 rankings in The Associated Press Schoolboy Football poll, Permian edged up a notch to No. 4 after beating tough Abilene Cooper by a baseball-like score of 5-0.

The stingy Panthers have scored six shutouts in their seven games this season, holding the opposition to an average of 1.9 points per game.

Bryan and the rest of the ranked 4A teams won their games last week as did Seagraves and the other nine ranked teams in A.

Cuero blasted Pleasanton 46-0 for its 38th straight victory in 3A but No. 5 Gregory-Portland dropped from the top 10 after being tied for the third time.

Silsbee and Gainesville, tied for 10th last week, both disappeared from 3A after losses and were replaced by No. 9 Seminole and No. 10 Jasper.

Freer, which dropped from No. 2 in 2A to 10th, was the highest ranked team to lose. Anna's 22-12 victory over No. 4 Lone Oak in B was the only other ranked team to lose.

Cameron in 2A and Big Sandy in B scored decisive shutouts to easily keep their No. 1 billings.

Permian's defense has allowed only 13 points in seven games. That came in a 23-13 victory over Abilene High.

Brazoswood retained its No. 10 position in 4A by a 17-14 point margin over former top 10 team Lufkin, which has a 6-0-1 record. San Antonio Churchill, Fort Worth Eastern Hills and Dallas Carter, also received consideration for the 4A list.

Other teams receiving consideration included: 3A, Gregory-Portland 4-0-3, Fort Worth Boswell 7-0, DeSoto 6-1, Humble 8-0, Bonham 7-0; Olton, 7-1, Hebbronville, 6-0-1; A Grapeland 5-2; B. Jayton, Sudan.

By The Associated Press

Here is The Associated Press Schoolboy Football Poll with first place votes in parentheses, season records and points based on 10-9-8-7-6-5-4-3-2-1:

Class 4A

1. x-Bryan (18)	4-3	204
2. Longview (3)	8-0	185
3. Mesquite (2)	7-0	154
4. Odessa Permian	7-0	137
5. Plano	7-0	128
6. South Houston	7-0	90
7. Killeen	6-1	74
8. Port Neches-Groves	7-1	48
9. San Antonio Lee	7-0	41
10. Brazewood	7-1	17

x-forfeited first three games because of ineligible player.

Class 3A

1. Cuero (21)	8-0	210
2. Brownwood	7-1	180
3. Liberty	8-0	153
4. Brazosport	7-1	117
5. Pecos	7-0	102
6. Columbia	7-1	85
7. San Angelo Lake View	8-0	74
8. Navasota	8-0	72
9. Seminole		35
10. Jasper	6-1	27

Class 2A

1. Cameron (19)	7-0	208
2. Ballinger	7-0	157
3. Hamshire-Fannett (1)	7-0	146
4. Kirbyville	7-0	139
5. Gladewater (1)	7-0	108
6. Decatur	8-0	67
7. LaGrange	6-1	53
8. West Rusk	6-0-1	46
9. White Oak	5-1-1	36
10. Freer	7-1	26

Class A

1. Seagraves (12)	8-0	200
2. DeLeon (6)	8-0	182
3. Groveton (3)	7-0	168
4 Riviera	8-0	130
5. Brazos Consolidated	7-0	118
6. Falls City	7-0	109
7. Three Rivers	7-0	92
8. Brookshire Royal	6-0	53
9. Wellington	6-0-1	40
10. Knox City	6-1	30

Class B

1. Big Sandy (18)	8-0	198
2. Celina	8-0	183
3. Chico (2)	8-0	163
4. Moody	7-0-1	133
5. Groom	8-0-1	109
6. Sundown	7-1	86
7. Gorman	7-1	73
8. Valley	7-1	73
8. Valley	7-1	63
9. Charlotte	6-1	37
10. Lone Oak	7-1	21

SALE!
Save $30.00

Poulan S25D and Carrying case $139.90
Factory suggested price $169.90
Poulan S25DA automatic oiling and Carrying case $149.90
Factory suggested price $179.90
TOM'S MARINE
Sales & Service
315 E. Hiway 573-6562

Volleyball Girls Win

The Snyder High School volleyball teams whipped Sweetwater here last night with the varsity winning 15-4, 15-4 and the JV winning 15-3, 15-7.

In the varsity game, Julia Glass scored 10 points, Susan Walker and Pam Head 7 each, Mitzi Autry, Rhonda Nunley and Della Braziel 2 each.

Shelly Nutt sparked the JV with 10 points, Connie Pollard scored 6, Lynn Wiener 5, Sylvia Garcia 4, Andra Crenshaw 3, Donna West 1, and Charlotte Pierce 1.

Snyder played two strong offensive games, and led all the way in the first game, once as much as 12-0. Pam Head, as set, and Mitziz Autry, as spiker, teamed up to form the Snyder power offense. Autry hit 90 per cent of her spikes, and Head set 88 per cent. Pam Kohl also played a good offensive game.

The JV played one of its best games all season. Pierce and Crenshaw led the spiking offense while West and Rachael Coronado each set a good game.

Friday at 4 p.m., the varsity will host Colorado City, followed by a 9th grade game with Lamesa at 6 p.m. Both 9th grade teams will be in Kermit Saturday for a tournament with the Gold team to play Andrews in the first round at 9 a.m. and the Black team to meet Wink at 10 a.m.

Boston's Lynn Top Rookie

NEW YORK (AP) — From Rookie of the Year to Sophomore Jinx: it's such a familiar story. But 1975's best American League freshman, Fred Lynn of Boston, thinks he knows how to elude the jinx.

"I think the big thing I learned this season is the mental part of the game, which should really help next year," the center fielder said Tuesday after learning of his near-unanimous selection.

"One thing I want to do is take a day off once in awhile and make sure I go to a lighter bat."

Lynn came within one-half vote of becoming only the second rookie ever to win unanimous acclaim. He was named on all 24 ballots but split one vote with teammate Jim Rice.

He also has a good shot at becoming the first player ever to win Rookie of the Year and his league's Most Valuable Player awards in the same season.

"It's everything I worked for," said the 23-year-old Lynn.

SWC Attendance Over Million

DALLAS (AP) — Attendance has gone over the million mark at Southwest Conference football games.

The average attendance is 38,021 per contest. Texas A&M is averaging 11.1 per cent over last season and leading the SWC with an average attendance of 48,745 in their 48,000 capacity stadium.

Rice has the biggest dropoff of 47.1 per cent, averaging 18,000 per games.

Tigers, Panthers Vie In Lubbock Thursday

"It's similar to Estacado in that they have a lot of speed, both offensively and defensively," declared Maurice (Mo) Hodges, head football coach of the Snyder Tigers and athletic director at Snyder High School.

He was sizing up the Tigers' next opponent, Lubbock Dunbar. The Panthers will host the Tigers at 7:30 p.m. Thursday in Lowrey Field in Lubbock.

"We've got to contain their speed," Hodges continued. "They run a lot of sweeps, traps and reverses."

The veteran Tiger mentor pointed out Dunbar began the season using a split backfield on offense, but that they changed to a power I attack a couple of weeks ago.

"They have a good football team and have made consistent improvement every week," Hodges added.

He said Dunbar still is in the district race and consequently will provide tough opposition since they still have a shot at the crown.

On the other hand, Hodges noted that the Tigers (since they are virtually eliminated from the district race), have had to re-evaluate their goals.

"We've got to play for a good season record," Hodges said. If the Tigers can win their final three contests, then they will finish with a winning season.

Snyder still has a mathematical chance to win at least a share of the crown, but the chances are slim.

Snyder and Dunbar have met eight times in the past and each team has won four games. The Panthers have not beaten the Tigers since 1971—Hodges' first year at the Tiger helm and have lost each year since then. The series began in 1967 and has been continuous since then.

Dunbar has the better season record, having won four and lost three. Snyder is 3-4 on the year. Dunbar is 2-1 in district and the Tigers are 1-2. There have been only two common opponents. The Panthers beat Lamesa 13-0 after Snyder bested the same team 20-8. Lake View beat Snyder 21-19 and blanked the Panthers 14-0.

The Tigers will start nine seniors on offense compared to three for Dunbar. On defense, Snyder will have five seniors compared with eight for the Panthers.

Hodges said the only change on defense for the Tigers will be at the rover position where Kyle Sikes, 140-pound senior, will start in place of Pat Dryden. The Tigers will be in the best shape physically for this game since the start of the season.

Guiding the Tiger Winged-T attack will be Kelly Ragland, 155-pound senior quarterback. The running backs will be Mitchell Smith, 205-pound junior fullback; Bobby Thompson, 160-pound senior tailback; and, Larry Gee, 175-pound senior wingback.

Probable starters:

SNYDER

Offense: Ends—Kenny Thompson, 150, sr. and David Rice, 215, jr.; tackles—Gary Greenlee, 190, sr.; and Charles Hammond, 210, sr.; guards—Dusty Land, 180, sr. and James Smylie, 190, sr.; center—Dennis Buchanan, 185, sr.; quarterback—Kelly Ragland, 155, sr.; fullback—Mitchell Smith, 205, jr.; tailback—Bobby Thompson, 160, sr.; and, wingback—Larry Gee, 175,sr.

Defense: Ends—Mike Freeman, 180, sr. and Billy Allbritton, 170, sr.; tackles—Richard Willis, 248, soph. and Sam Kitching, 185, jr.; middle guard—Darrell Lester, 190, jr.; linebackers—Ricky Beard, 195, jr. and Greg Pavlik, 185, jr.; rover—Kyle Sikes, 140, sr.; cornerback—Bobby Thompson; halfback—Tim Flynn, 165, sr.; and, safety—Steve Green, 160, sr.

DUNBAR

Offense: Ends—Ronnie Martin, 145, sr. and Billy Hardaway, 180, soph; tackles—Carlos Gonzales, 180, sr. and Lewis Bradley, 205, jr.; guards—Willie Anderson, 170, soph. and James Russell, 150, jr.; center—Walter Brown; 168, sr.; quarterback—Walter Alsbrooks, 145, soph.; fullback—Dennis Gentry, 160, jr.; tailback—Kenneth James, 165, soph.; and, slot back—Gary Adams, 175, jr.

Defense: Ends—Tony Ward, 175, soph. and Gonzales; tackles—Althemer Betts, 170, sr. and Rowland Strong, 210, sr.; middle guard—Joy Evans, 140, sr.; linebackers—Willie DeShone, 170, sr. and Douglas Boyd, 160, jr.; cornerbacks—Robert White, 140, sr. and Totsey Bass, 151, sr.; and, halfbacks—Gentry and James.

"Dryden may see a lot of action at wingback tomorrow night, alternating with Gee," Hodges said.

The Tigers have the best balanced attack in the district being able to move the ball both on the ground and through the air. After a slow start against Monahans, the Tigers have made tremendous improvement each week and actually may be the best team in the district now.

Manning the Tiger forward wall Thursday night will be Kenny Thompson and David Rice at end, Gary Greenlee and Bobby Thompson at tackle, Dusty Land and James Smylie at guard, and Dennis Buchanan at center.

Defensively, the Tigers will have Mike Freeman and Billy Allbritton at end, Richard Willis and Sam Kitching at tackle, Darrell Lester at middle guard, Ricky Beard and Greg Pavlik at linebacker, Sikes at rover, Bobby Thompson at cornerback, Tim Flynn at halfback, and Steve Green at safety.

Both Snyder and Dunbar use five man fronts on defense. Tackle Rowland Strong and linebacker Willie DeShone anchor the Panther defensive unit.

Dunbar's I attack will be manned by Walter Alsobrooks, a 145-pound sophomore, at quarterback; Dennis Gentry, 160-pound junior, at fullback; Kenneth James, 165-pound sophomore, at tailback; and, Gary Adams, 175-pound junior, at slot back. Albert Slaughter, 151-pound senior, also does a lot of playing at tailback.

The Panthers are a ground-oriented team. It should be a close contest, but the Tigers, with better balance, should be able to prevail.

SEASON RECORDS:

SNY		OPP
0	Monhans	29
3	Midland Lee	7
21	Big Spring	17
61	Andrews	20
20	Lamesa	8
16	Estacado	17
19	Lake View	21
140	TOTALS	119
(W3, L4)		
DUN		OPP
13	El Paso Bowie	0
6	Coronado	14
18	Ft. Stockton	7
0	Lubbock	17
19	Sweetwater	14
13	Lamesa	0
0	Lake View	14
69	TOTALS	66
(W4, L3)		

PREVIOUS MEETINGS:

YEAR	SNY	DUN
1967	7	14
1968	0	32
1969	13	10
1970	6	20
1971	14	22
1972	3	0
1973	21	3
1974	30	7
(W4, L4)		

MOTOR TUNE-UPS
••••
ANTI-FREEZE
••••
TRANSMISSION SERVICE
••••
MUFFLER & TAILPIPE SERVICE
••••
TIRES
Zenith - Michelin-Goodyear
BRAKE SERVICE
DENSON SERVICE STATION
573-3912 300 E. HWY

THE DEFFEBACH AGENCY
2606 AVE. R
Phone 573-5611

RADIAL SALE
1/3 OFF
Double Steel Belted 40,000 mile radial tire for compact, standard & big cars
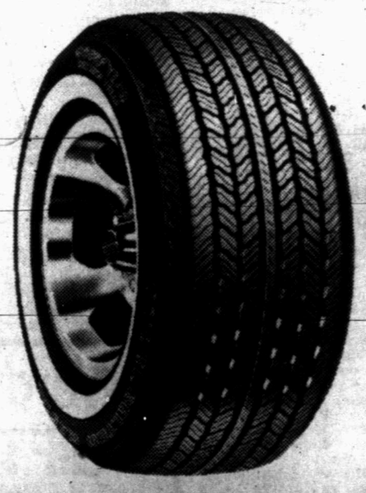
CUSTOM TREAD RADIAL WHITEWALL
These Goodyear steel belted radials (1) save money, (2) use less fuel, (3) provide long mileage, and (4) help conserve America's resources. They were designed specifically to meet car manufacturers' original equipment specifications. Buy "Custom Tread" radials Thursday, Friday, or Saturday – and save one third.

Size	Regular Price White	SALE PRICE White	Size	Regular Price White	SALE PRICE White
BR78-13	$69.45	$46.30	HR78-15	$91.30	$60.86
FR78-14	$79.40	$52.93	JR78-15	$94.75	$63.16
GR78-15	$85.00	$56.66	LR78-15	$98.90	$65.93

Plus $2.16 to $3.46 F.E.T., depending on size, and old tire.
Rain Check – If we sell out of your size we will issue you a rain check, assuring future delivery at the advertised price.
Save Thursday, Friday and Saturday Only
GOODYEAR
7 Easy Ways to Buy
• Cash • Our Own Customer Credit Plan • Master Charge • American Express Money Card • Diners Club • Carte Blanche • BankAmericard
See Your Independent Dealer For His Price. Prices As Shown At Goodyear Service Stores.
Lube and Oil Change
$4.88 Up to 5 qts. of major brand multi-grade oil
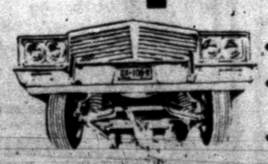
• Complete chassis lubrication & oil change
• Helps ensure long wearing parts & smooth, quiet performance
• Please phone for appointment
• Includes light trucks
Engine Tune-Up
• With electronic equipment our professionals fine-tune your engine, installing new points, plugs & condenser. • Helps maintain a smooth running engine for maximum gas mileage • Includes Datsun, Toyota, VW & light trucks
$32.95 Add $4 for 8 cyl. $2 for air cond.
Brakes Your Choice
2-Wheel Front Disc: Install new front disc brake pads • Repack and inspect front wheel bearings • Inspect hydraulic system and rotors (does not include rear wheels)
OR
4-Wheel Drum-Type: Install new brake linings all four wheels • Repack front wheel bearings • Inspect brake hydraulic system, add fluid.
$36.95 Additional parts extra if needed.
GOODYEAR 1701 25th ST. 573-9341

EXTRA CLEAN USED CAR SALE!
EXECUTIVE CARS
1975 MERCURY Grand Marquis 4-dr. Fully Equipped $8600.00 Car, 18,575 miles $6450
1975 MERCURY Marquis 4-dr. Fully equipped, $7100.00 car, 16,400 miles $5450
1975 FORD LTD 4-dr. Power steering, power brakes, air, only 4100 miles $4750
ONE OWNER CARS
1975 BUICK Century 4-dr. 13,300 miles equipped $4500
1975 FORD Landau 4-dr., silver & red, equipped $5450
1975 FORD Pinto Squire Station Wagon. power steering, air, luggage rack, 2600 miles ???
1974 MERCURY Montego 2-dr. Hardtop Brougham, all accessories, 28,800 miles $4750
1974 FORD Gran Torino 2-dr. hardtop, power steering, power brakes, air, 29,400 miles $3995
1973 FORD Thunderbird, extra nice, equipped, 44,200 miles $4675
1973 FORD Country Squire. 8-passenger, extra clean, 42,200 miles $3495
PRICES GOOD WEDNESDAY, THURSDAY, FRIDAY & SATURDAY
DON'T MISS THESE NICE USED CARS!
WILSON MOTORS
"YOUR TRANSPORTATION HEADQUARTERS"
EAST HIGHWAY PHONE 573-6351

DIAL 573-5486 TO PLACE YOUR CLASSIFIED ADS

Briscoe Honors Galveston Sheriff

GALVESTON, Tex. (AP) — Galveston County Sheriff J.B. Kline was honored by Gov. Dolph Briscoe Tuesday night at a dinner celebrating Kline's 40 years in law enforcement.

Briscoe said Kline is the first sheriff in Texas to receive the Attorney General of Texas Special Citation of Merit for outstanding achievement in the field of law enforcement and criminal justice.

"Imagination, dedication, intelligence and aggressiveness—these are the tools with which J.B. Kline has built a law enforcement agency which is recognized as a standard of professionalism throughout the state and union," Briscoe told a crowd of about 800 at the dinner.

CLASSIFIED ADVERTISING RATES & SCHEDULES
15 WORDS MINIMUM

1 day per word	7c
2 days per word	13c
3 days per word	17c
4 days per word	20c
5 days per word	22c
6th day	24c
Legals, per word	7c
Card of thanks, per word	7c

Each additional day 3c per word.

These rates for consecutive insertions only. All ads are cash unless customer has an established account with The Snyder Daily News. No refund will be made on ad after appearing in paper. The Publisher is not responsible for copy omissions, typographical errors or any unintentional error that may occur further than to correct it in the next issue after it is brought to his attention.

ERRORS
The Daily News can not be responsible for more than one incorrect insertion. Claims cannot be considered unless made within three days from date of publication. No allowance can be made when errors do not materially affect the value of the advertisement. All out of town orders must be accompanied by cash, check or money order. Deadline 4:30 p.m. Monday through Friday, prior to day of publication. Deadline Sunday 4:30 p.m. Friday.

PUBLIC NOTICES

NOTICE OF INCORPORATION OF SNYDER JANITORIAL SUPPLIES
Notice is hereby given that the business operating under the name of Snyder Janitorial Supplies at 2210 25th Street, Snyder, Texas, was incorporated on the 1st day of September, 1975, under the name of S.J.S., INC. The said corporation, S.J.S., INC., which has been duly incorporated under the laws of the State of Texas, will continue to conduct business at 2210 25th Street, Snyder, Texas, under the assumed name of Snyder Janitorial Supplies.
Tommy D. Davis, Owner

LODGES A-1

Scurry Lodge No. 706 A.F. & A.M. Called meeting Thursday, October 30, 1975 at 7:30 p.m. for work in E.A. Degree. Wayland G. Holt, W.M. John Davis, Secy.

SPECIAL NOTICES A-2

Free Audition. National Record Producers Seeking New Talent to Record, Manage and Promote. Call (817) 277-7616

CARD OF THANKS A-3

The Family of Herman O. Schroeder wish to express our appreciation and thanks to Dr. Wilton Jones, Rev. Henry Hartman, Cogdell Memorial Hospital Nursing Staff and friends for flowers, food, cards, shown in the passing of our loved one.
Mrs. H.O. Schroeder and Roy
Mr. & Mrs. James B. Sullenger and Greg

LOST AND FOUND A-4

FOUND: Man's wedding ring. Chamber of Commerce Office. Call 573-3558 and identify.

PERSONAL A-5

I will not be responsible for any debts made by anyone other than myself.
Bruce Gordon Hatter
October 26, 1975

Tri County Council on Drugs & Alcoholism Education-Consultation & Preferral Agency 1911-25th St; Open Mon thru Fri 8 to 5. Call day or nite—573-3233 A United Way Agency.

ARE THE DRUGS YOU'VE BEEN TAKING, BEGINNING TO TAKE YOU?
If you need help call
573-5835

Ages 12-20. Do you have a drinking or drug problem in your family? If so and you need or want help call us the Alteens 573-9774 or 573-8180 night or day!

If YOU drink, that's your problem if you want to stop, that's our problem Alcoholics Anonymous 863-2414 or 573-9706.

VEHICLES B

FOR SALE: 1969 Mustang Fastback, mag wheels. Call 573-7264.

FOR SALE: 1968 VW Fastback. Call 573-3286.

FOR SALE: 1955 Rambler. 2400 Ave. M. Call 573-5191.

FOR SALE: 1965 Plymouth Barracuda, $300 in fair condition. Come by Casa Milagro Room 6.

FOR SALE: 1966 VW excellent engine. Good work or school car. Call 573-0526 or 573-9888.

FOR SALE: Walk-in pickup camper. See at Shot's Storage. Call 573-6525 or 573-7260.

FOR SALE: 14 ft. walk-in van type bed. Good condition. Priced to sell. Call 573-8484.

75 Dodge Good TIME Van, loaded, power, CB., $750.00 and assume payments. Call after 4 p.m. 573-2169.

72 Chev. Kingswood station wagon, loaded, clean, excellent shape. $1,900.00 call Emmett Hataway 573-7070.

FOR SALE: 1967 Chevy, good work car. Call 573-5150.

FOR SALE: 1971 Monte Carlo. Low mileage, power and air, with new rubber and brakes. Extra clean, see at 3501 Irving or call Calvin Goebel at 573-6938.

BUSINESS OPPORTUNITY C

LADIES APPAREL SHOP—Snyder. Nationally famous franchise now available. Top location. Good established business. Owner retiring. Merchandise supplied on consignment. Franchisor pays freight on merchandise, takes markdown losses, shares advertising plus other services. Fine opportunity for lady 25 to 55. For information call 573-7563.

BUSINESS SERVICES D

FURNITURE REPAIR and refinishing. Phone 573-0481.

6 YARD DUMP truck and front end loader on small tractor. Haul dirt, sand, and gravel for yards, driveways, or whatever the need. Plow yards and clean up. Free estimates by the load or job. Remove trees. Don McAnelly. Phone 573-3136.

NACHLINGER PEST and TERMITE CONTROL and TREE SERVICE Joe Alexander owner. Call 573-5646.

FOR ELECTRICAL wiring, Call Ed Blocker, 573-7578.

Painting jobs wanted: spray, brush or roll. All work guaranteed. Call 573-5313 Acme Paint Co.

J'S ROOFING
FREE ESTIMATE
CALL: 573-6983
or 573-3957

Gunnells Appliance and Refrigerated Air Conditioning Repair. All major appliances repaired, most brands. Call 573-8122.

FIBERGLASS TYPE roof coating. Goes over old roof made for composition shingles, flat top roofs and mobile homes. Call for free estimate. 573-8116.

Complete remodeling, all types of buildings, carpenter, ceramic tile, call anytime Ken & Ron 573-7546.

MIRROR RESILVERING—Custom stain glass windows. Michael McCormack 573-7568 or 573-3178. 2706-25th St., Snyder, Texas.

Steam Carpet Cleaning. Junior Rios. Carpet Service. 3000 Ave. J. Phone 573-5732.

PROFESSIONAL WORK—painting, acoustical ceilings, roofing. Down to earth prices! Call 573-2446

HOME MAINTENANCE and repair. Frank Ault 573-0481.

SEPTIC PUMPING—Commercial Line Cleaners. Call 573-8761.

Motor Winding and Repair. Fractional on up to 50 HP. Call 573-2054.

Need Something Moved??? One piece or a house full.
Call Myron Fenton at Pioneer Furniture. 573-9834.

MASONRY
FOR ESTIMATES ON
FIREPLACES, STEPS, VENEERS AND REPAIRS
Call 573-2878 G.E. Overcash
414 28th.
Snyder, Texas

FALL SPECIAL: Complete T.V. over-haul $250.00, includes new picture tube, clean all controls, replace any defective parts, 6 months 100 per cent guarantee. Picture tube 1 yr. warranty, covers most models. Strickland T.V. Service 2413 College Ave. 573-6942. We service all makes of T.V.

EMPLOYMENT E

PROFESSIONAL HELP WANTED. R.N. needed now for 3-11 p.m. and or 11 p.m. to 7 a.m. shift. 40 hour work week. Excellent working conditions in 30 bed acute General Hospital. Fringe benefits include retirement, paid vacation, sick leave and paid holidays. Salary open: contact Alta Hinson, R.N., Director of Nursing Services or J.N. McCallay, Administrator, call 915-735-2256, Fisher County Hospital District, Rotan, Tx., 79546.

Cook needed for day shift at Sweet Shop. 2505 Ave G. 573-7452.

Do you need a job? See Snyder Employment Service. 2425 College Ave. Phone 573-0693.

Maids needed: 6 days a week. Apply from 9 to 5 in person only. Beacon Lodge.

Need 2 men for full time Nursery work. Apply in person to Snyder Nursery, 1310 25th Street.

INSTRUCTION F

LEARN TO FLY
Instrument flight training
Sight Seeing
Call C. (Jake) Amato
Afternoon & Evenings
573-7783
Winston Field, Snyder

FINANCIAL G

PAWNS LOANS—We buy, sell and trade guns. Timely Pawn Shop 2409 Ave. R.

PAWN LOANS—Buy Sell or Trade guns. Thompson Pawn Shop 1902 37th Street.

WOMAN'S COLUMN H

PERSONAL LOANS $10-$100 to working men and women. Call Shirley at Timely Finance, 2409 Ave. R.
573-9335

Will keep children in my home day or night. Call 573-8740.

STATE LICENSED and insured child care in my home day or night. 573-8602.

Day time baby sitting in my home. Prefer child under one year old. Call 573-9456.

IRONING WANTED 573-3209, 807 29th.

FARMER'S COLUMN J-1

Fresh Honey For Sale. 300-24th Street. Call 573-3873.

FOR SALE: 20' Gooseneck flatbed trailer. All hook up's $1,795.00. Will take orders for all types Gooseneck trailers 573-2258.

FOR SALE: Oak firewood $60 a cord. Call 573-8376.

FOR SALE: Oak firewood—90 per cent Split. Call after 5 p.m. 817-392-3871 or 817-392-3841, Bryson, Texas.

FOR SALE—Hog Out Fit. Seventeen sows, 2 bores, 28 pigs, 10 shoalts; 2-three slot farring crates; 2-ten slot sow feeders; 1-ten hole pig feeder; 8 Smedley A-frame farring houses; 1 central heater; numerous panels and hog equipment. Call Ronny Beaver 573-6049.

Stocker and feeder Cattle, also roping calves. Tom Nix, Anson, Texas. Phone 915-823-3564.

Custom plowing call 573-5709 or 573-6910.

FOR SALE: Weaning size rabbits. Come by 907 27th after 4 p.m.

FOR SALE: ½ or whole beef. Cut, dressed and wrapped. Ready for your freezer. 80c a lb. Call Myron Fenton at Pioneer Furniture 573-9834.

SPORTING GOODS and SUPPLIES J-2

GENE'S GUN SHOP
3602 Hill Ave.
NEW HUNTING LICENSE ARE HERE
All Your hunting needs
5 p.m.-9 p.m. Mon-Fri. All day Sat.-Sun.

Deer hunting by day. Call 915-728-3522.

MERCHANDISE K

PIANO IN STORAGE
Beautiful spinet-console stored locally. Reported like new. Responsible party can take at big saving on low payment balance. Write Joplin Piano, 315 South 16th, Waco, Texas 76703.

VACUUM CLEANER Supplies. All makes serviced. Snyder's Vacuum Cleaner headquarters. Allen Sewing Machine Center.

KEEP CARPETS beautiful despite footsteps of a busy family. Buy Blue Lustre. Rent electric shampooer $2 Clark Lumber.

For "A job well done feeling" clean carpets with Blue Lustre. Rent electric shampooer $2.00. Roe's Furniture - Appliance.

FOR SALE: 5 used colored T.V.'s. 3 priced at only $135 each. Strickland T.V. Service 2413 College 573-6942.

FOR SALE: Used living room suite. Call 573-9930.

FOR SALE: 40 yards of used Beige Sculpture carpet and new pad. $125. Shown by appointment only. Call 573-9025 mornings only.

FOR SALE: Range stove, washer and dryer. Good condition call 573-8405.

FOR SALE: twin bed with mattress and springs, 4-new tires, 855-14 tubeless 4 ply. 1 used hot water heater. Call 573-7577 after 5 p.m. or 573-3479 during the day.

FOR SALE: Large dining table and six chairs. $85. 601 29th Street. 573-5760.

DOGS-PETS, ETC. K-3

Need to give away 3 female Brittanies—full blooded. 7 weeks old. Call 573-8496.

DOG GROOMING
Please call
for appointment 573-8586.

GARAGE SALES K-5

TRADING POST
Open weekday 8 a.m. - 6 p.m.
Sunday afternoon 1 p.m.-6 p.m.
Antiques, furniture, dolls & dishes.
Buy-sell-trade used books.
1 mile W of Union and ¼ S.
573-3076

2 Family Garage Sale
Thursday only
2801 Ave M

GARAGE SALE
Thursday all day
Friday morning
134 Milburn

GARAGE SALE
Wednesday-Thursday
403 34th Street
Twin beds and dresser, clothes, dishes, etc.

GARAGE SALE
2308 42nd Street
Thursday-Friday
(no sales before 9 a.m.)
men, children and ladies clothes. odds and ends.

YARD SALE
2701 Ave X
(Belair Apt. 6)
Thursday 9 to 5
lots of stuff.

Use Snyder Daily News Classified Ads—Call 573-5486.

MOVING SALE
Cheap Prices
German Mauser 7 M M gun - Antique bedroom suite - cook stove - tape player w-speakers - 2 record player attachments - 2 beauty shop hair dryers - 2 reg. recreation hall pen ball machines - misc. items. 573-2318 or ¼ mile past old cemetery - North Ave E - 4th place on right.

GARAGE SALE:
Wednesday-Thursday
9 to 5
3001 Ave M

GARAGE SALE
Association for Retarded Citizens. Open each Thursday and Saturday. Weather Permitting. 11 a.m. to 5 p.m. 2508 Ave. W.

YARD SALE
Tuesday-Wednesday
10 to 6
2705 Ave T
washer & dryer both $75. old stereo $10. lots of misc.

GARAGE SALE
1915 16th Street
Monday through Saturday
Large dresses, women, girl, boy and men clothes. Harelquin Romance books and others, odds & ends.

RENTALS L-1

Beacon Lodge weekly rates. Cable T.V., Telephones. East Highway. 573-8526.

Mobile Home for rent call 573-3230, 5111 College Avenue.

TWO ROOM and three room furnished apartments. Also two bedroom apartments with or without T.V. L.A. McClanahan. 573-3566.

FURNISHED
APARTMENTS & ROOMS
Special Weekly Rates
Bills Paid—Come and Look
Tel-Ray—T.V. Available
SKYLINE MOTEL
Lamesa Hwy 573-9226

MOBILE HOMES L-9

FOR SALE: 1972 Parkwood—14 x 76—4 bedrooms—1½ baths—equity and take up payments. Call 573-0470.

FOR SALE: 1972 Castle Mobile Home, 14 x 70, 3 bdrm. 2 bath, unfurnished. 1 acre of land in Ira. Call 573-2035 or 573-6017.

REAL ESTATE M

AINSWORTH
REAL ESTATE
Farm, Ranch and Housing Agent
G. P. PROCTOR
We are now taking listings, call 915-573-7246 or write G.P. Proctor 325-31st Street, Snyder, Texas 79549.

East, excellent 2 bdrm, 1 bath carpeted throughout large kitchen family room $9,500.00 north, approx. 30 lots adjacent to freeway. $8,500.00.
ROSWELL RIGSBY
REAL ESTATE

1. Nice older 3 bdrm. 1 B., fireplace Water well, new elc. wiring. $12,500.
2. The perfect little 2 bdrm home carpeted, large kitchen $9,500.00.
3. North - carpeted, 2 bdrm. 1 B. dbl. garage, ceiler $16,000. terms.
4. North, Mobile Home and 2 lots. $6,800. terms.
5. Central older 4 bdrm home large lot. Possession 30 days $9,500.
6. HOUSE TO BE MOVED. 5 ROOMS. $5,500.

Roswell Rigsby
REAL ESTATE 573-7682
200 East Hiway Snyder

LU WOLF
Secretarial Service
Typing-Bookkeeping
Mimeographing.
573-8150
Pick-Up & Delivery

573-3452
If you are thinking of selling your home, give us a call....We would appreciate the opportunity to help you!!
Jack & Jack Realty

BUILDER-REALTOR
Just received 400 new house plans, ranch style, 2 story, split level or duplex...Just about any SIZE or STYLE you could want!!! Call us and select YOUR NEW HOME for us to build on YOUR LOT or OUR LOT, in TOWN or in THE COUNTRY!!!

We have several good deals if you want RENTAL INCOME PROPERTIES...CALL US!!! Let us show you how your investment can bring you A GOOD RETURN, then, "LET'S MAKE A DEAL"!!!

BASS REAL ESTATE
PH. 573-6827

LOIS GRAVES
REALTORS
Diamond M Building
Phone 573-2540

GREAT S.W. LOCATION
(exclusive listing)
Move right in this 2 bedroom home has everything; new paint, new carpet, new drapes, new cabinets, all it needs is a proud new owner.

HANDY WITH A BRUSH?
(exclusive listing)
This S.W. Home has lots of charm but needs lots of paint. 2 Bedrooms den, living-dining combination, 1 car garage. Take advantage of that spare time and save some money.

COLLEGE AVE. FRONTAGE
(exclusive listing)
Great commercial investment. 200 ft. frontage plus 1 acre on South College. Good location for that new business you are planning.

HERE'S THAT HOME
you've been looking for. 3 Bedrooms 2 baths, large livingroom, big kitchen & Den combination. Covered patio and carport. Cornor lot with a great view.

BEAUTIFUL HOME
In a beautiful location. Formal living & dining room, with fireplace. Four bedrooms 2 baths, large den with white stone fireplace. Priced in the mid 50's.

DON'T MISS OUT
On this 5½ per cent interest. Use your Texas GI loan for this 30 acres of cultivated land 8 miles out in the right direction.

NIGHTS AND WEEKENDS:
call Mike Graves 573-2939
call Lois Graves 573-2540

BUYING? OR SELLING?

2 BR on 30th St. $5,250.00.
2 BR on 28th St. $6,500.00.

2 Sec. grassland—100 acres cult. no minerals—$130 per acre.
5 Sec. grassland—600 acres cult. no minerals—$125 per acre.
320 acres Fluvanna, 228 cult. ½ minerals go.
233 acres west of Dermott, $325 per acre.
160 acres, all in cult. $250 per acre.
7½ acres, good location and water.

Mobile home lots, good location.
Commercial lots, good location.
Nice lake cabins, J.B. Thomas.

BEAVERS REAL ESTATE
2425 College Ave.
Phone 573-9472
Virginia Eime 573-3713

JOE BOX REALTY
4006 College

NEW EXCLUSIVE LISTING..Home with 3 BdRms. or 2 Bd Rms. and Den. All rooms, including Kitchen, are nice size. There is a good water well with electric pump...Located just outside the city limits.
ANOTHER EXCLUSIVE...Beautiful Brick Home with plenty room to spread out both inside the house and outside on 2 Acres of land. No city taxes but it's near the city limits.
AVENUE O...Nice 2 Bedroom home with new carpet. Located about 3 blocks from county courthouse.
MOBILE HOME...3 BdRm, located on a large lot: All for sale..owner moving out of state.
FARMS AND SMALL TRACTS
8 Acres...Access to H'wy. 84
19 Acres...2 Bedroom house
20 Acres...Colorado City H'wy

JOE BOX (Day or Nite) 573-5908
BILL EARLY 573-2902
JIM SMYLIE (Nite) 573-9646

MELOTT FLYING SERVICE
AERIAL SPRAYING
INSECTICIDE-
DEFOLIATION-
BRUSH CONTROL-
SEEDING
915-573-2121 Snyder, Texas.

HOUSE FOR SALE. Pay small equity, then small payments. Call 573-7518.

CLOSE TO HIGH SCHOOL. . .2 bedrooms, den, new carpet in living room. .large kitchen. .spearate garage and carport. excellent location. total price $17,500.00.

TOWLE PARK ROAD. . large home on approx. 1 acre. .beautiful lot. spacious new home with large covered porch in rear. . shingle roof. . good-floor plan with excellent workmanship throughout.

EAST OF TOWN. . .about 10 miles out of Snyder. . .2 bedroom home on approx. 1 acre. .water well. .

WEST 23RD STREET. . .concrete block building previously used as commercial garage and 8 to 9 acres. . .$13,000.00.

OLD WEST. . .Four bedrooms, 2 baths. . large living room and dining room combination.

STEVENSON
REAL ESTATE
4102 College Ave.
Business Phone 573-5612
Nights & weekends — 573-5612

611 East Highway
JACK & JACK
REALTY
573-3452
Let us show you TODAY!

JUST LISTED. . .good location on 40th STREET....3 Bedroom... .one bath with carport. . .Plus a game room in back. . .nice drapes and carpet. . .priced for a quick sale.

UNIQUE CUSTOM built home. . .overlooking Towle Park. . .spacious living room with fireplace. . .formal dining area. . .library. . .3 bedroom. . .3 baths landscaped yard. . .featuring 3 redwood decks.

JUST LISTED...A choice location near Stanfield...3 bedroom with 1 and ¾ bath.....Large living room with fireplace...New carpet & drapes...Nice sized storage house in fenced backyard.

PRICE REDUCED....Vacant and ready to move into....Extra large rooms...2 bedroom...1 bath...garage ...fenced yard...-Central heat...Refrigerated air...carpet.

THIS ONE will pay for itself. . .Live in furnished two bedroom house and rent out two furnished apartments. . .Pay $4,000 down and owner will carry the papers.

LARGE OLDER three bedroom home...dining room...enclosed po.ch...Basement...fenced... corner lot in old West Snyder....Only $10,500.

JUST Refinished inside and out. . .3 bedr. 1 bath. . .fenced yard. . .Nice location on Ave. Y. . .Easy financing. . .Immediate Possession. . .Only $10,000.

BEAUTIFUL AND BIG. . .Four bedroom. . .two bath. . .formal living and dining. . .two fireplaces. . .new carpet. . .lovely custom drapes. . .corner lot. . .priced below replacement.

AUSTIN STONE home. . .1288 sq. ft. of living space. . .Extra roomy den. . .separate living room. . .nice kitchen with dining area. . .utility. one car garage. . .fenced. . .Fine East location.

Nights and Weekends:
Elizabeth Potts 573-2404
Dolores Jones 573-3452

HOUSE FOR SALE: 2 bedroom, 1 bath, carpeted, central air, cellar, garage, 2 lots in Fluvanna. Call 573-7718.

TEXAS VETERANS....NOW IS THE TIME TO USE YOUR TEXAS G.I. WE HAVE TWO NICE TRACTS.

EAST SNYDER...Nice two bedroom home attached garage. $6500, owner would consider trading for a higher price home.

EAST SNYDER....NEW LISTING...NICE 2 bedroom...good carpet...new loan.

WE NEED LISTINGS....WOULD APPRECIATE LISTINGS ON HOUSES...FARMS ...OR BUSINESS PROPERTY.

BRIGHT'S REALTY
North Side of Square
Business Phone 573-6137
Night's - Weekends 573-9583
Gerald Crawford 573-5033

West—Lovely 3 bdrm Brick 3 full baths, Beautiful den, master bdrm very unusual and big; abundance of Storage, manicured yard. Many other extras. (Appointment only)

Beautiful Austin Stone, over 2300 floor space, waterwell, 4 bdrms, 2 bath, 2 fireplaces ref. double garage.

East—Pretty 3 bedroom, Carpeted and paneled, small den, attached garage; also 75 ft. rented lot, plus small furnished house. Income will pay for property. $20,700.

MERLE NEWTON
REALTY
3111 College Ave. Office 573-6928
Merle Galyean Home 573-6928
Raborn Galyean Home 573-6928

Browning Realty
1906 26th St.

"New Listing"
"A Quality Home," its likeable and liveable. Three bedrooms 2 baths. Separate den and living. Lots room in this home. Large beautiful yard, draped and carpet.

"New Homes"
Under construction. These homes are all brick, 3 bedrooms, 2 baths. In design, location and price, no wasted space. West of Towle Park on Jacksboro Street.

Browning Realty
1906-26th Street
Office 573-6306
Home 573-3158
Mrs. George Richardson 573-3990

ANNOUNCING
MARTIN SENOUR
PAINTS
COLORS TO EXPRESS YOUR LIFESTYLE
NEW
IN OUR PAINT DEPARTMENT
Deep-Steam Carpet Cleaning
SNYDER DECORATOR CENTER
3809 College 573-6161

Wards BONUS GIFT CERTIFICATE

EASY TO GET...just place your order for $50 (or more) from this catalog by October 31, 1975. Then, tell the salesperson you want Wards Bonus Gift Certificate, catalog number 93 DT 56 (or enter 93 DT 56 on your order blank, and state FREE).

WORTH $5 . . . $7.50 . . . $10 . . . OR MORE!

Your merchandise order total	Your Bonus Gift Certificate
$ 50 to $ 74.99	$ 5.00
$ 75 to $ 99.99	$ 7.50
$100 to $124.99	$10.00
$125 to $149.99	$12.50

AND SO ON!
(We'll keep adding $2.50 to your gift certificate for every $25 you add to your order).

DON'T FORGET... you must order by OCTOBER 31, 1975

Above applies to $499.88 TV - $50 certificate Stereo - $199.88 Any Item All TV's & Stereo's listed in Xmas catalog applies to the above Discount.
Please call for any information
1923 - 25th Snyder, Texas Pho. 573-9301

I WANT TO BUY
CLEAN USED
CARS AND PICK-UPS
SOUTHSIDE MOTOR CO.
College Ave. Snyder Ph. 573-6131

DENSON
CAR
RENTAL
300 E. HWY.
Phone
573-3912

CHEMICAL
PUMP SALES & SERVICE
PUMPS:
● Texsteam ● Western ● McCord ● Manzel
Magneto Repair
TOM MACHEN
315 East Highway
Snyder, Texas 79549
Phone 573-6562
Home Ph. 573-5219

Berry's World

© 1975 by NEA, Inc.

"I thought, Ms. Brown, that you were different — but you're just like all the others!"

IN PROPOSED NEW CHARTER

Texas Municipal League Backs Only One Article

HOUSTON. (AP) — The Texas Municipal League, a powerful organization linking most of the state's major cities and towns, voted Tuesday to support only one proposition of the proposed new state constitution.

In the final general session of a three-day meeting of the league, delegates voted to recommend only proposition number six of the proposed state charter. The proposition enhances the power of cities to govern themselves.

The vote came on a substituted resolution that headed off an expected battle over another resolution that would have supported the entire constitution.

The league's resolutions committee earlier voted to support the new constitution in its entirity, but the issue passed the committee by only one ballot.

With 155 cities present and voting, delegates prepared for a battle in the general session.

But Dallas Mayor Wes Wise offered a way out of the expected conflict, and the delegates snapped it up.

Wise proposed a substitute resolution, supporting only proposition six, and told the delegates the rest of the proposed constitution parts were "statewide issues" unrelated to cities.

"I urge you to unify around one proposition we can support," he said.

It passed with a show of hands.

The delegates also voted approval of a powerfully worded resolution against granting federal aid to any bankrupt city or state. The vote came after another compromise attempt by Dallas Mayor Wise failed.

The resolution states that federal aid should be refused for local governments that refuse "to tax its own citizens to pay for the services that those citizens demand" and calls such federal aid "unfair and unconstitutional plunder of responsible citizens for the benefit of the irresponsible."

"The city of Dallas sees no need for inflamatory language," protested Wise. "We support the meaning, but not the inflamatory language."

He offered a milder, amended version, but the delegates voted to reject it by 74 to 71, with some abstentions.

"There's no need to be mealymouthed," said one delegate. "The Northeastern states have not taken care of their own backyard."

Other resolutions passed by the league called for:

—Passage of a U.S. constitutional amendment forbidding forced school busing to achieve balance racial enrollment.

—A mandatory prison sentence for persons convicted of using firearms to commit a crime.

—Legislation to double the state license fee for private clubs serving liquor.

—Legislation to use increased liquor license revenues for increased enforcement of the Texas Liquor Laws by the Alcoholic Beverage Commission.

—Legislation enabling cities to increase, on local option, the municipal sales tax from one cent to two cents.

—Legislation that would require the state or federal governments to help cities defray the cost of complying with pollution standards.

—Support of the Texas Attorney General's fight against implementation of the U.S. Voting Rights Act of 1975.

Independents Oppose Breaking Up Oil Majors

By MAX B. SKELTON
AP Oil Writer

HOUSTON (AP) — Independent oil operators say breaking up major oil companies would not cure the nation's energy crisis.

The Independent Petroleum Association of America approved Tuesday a policy statement opposing proposals that would prevent major companies from operating in more than one of the production, refining, transportation, and marketing segments of the industry.

It was the first such action in the 46-year history of the trade group that represents 4,100 independents from 32 states.

Three divestiture proposals have been defeated in recent weeks in the U.S. Senate by votes of 45-50, 40-49, and 39-53.

The independents said divorcement would reduce efficiency of the private enterprise system and bring higher consumer prices.

"Nothing would be accomplished in terms of increasing petroleum supplies or improving the competitive position of independent producers," said the policy statement.

A. V. Jones Jr., the association's new president from Albany, Tex., agreed.

"Breaking up the majors might be a popular thing for politicians to say but it is not going to cure any crisis," Jones said.

He added that divorcement might cause some majors to take greater interest in small production fields that normally are unattractive to large companies.

"This is a very highly competitive business now and I don't need any more competition," he said.

The independents also said oil and natural gas price controls should be removed in that they are the primary cause of the nation's energy shortages.

"Price controls at the wellhead on both crude oil and natural gas have been the overriding disincentive for domestic petroleum exploration and development," the policy statement said.

Jones said extension of federal price controls to intrastate markets would only compound the situation.

"Intrastate price controls would be bad," he said. "Texas is a place that can show that problems can be solved if the industry is given the proper incentives."

Jones said free market prices enabled Texas gas producers to bolster supplies and overcome shortages that developed in portions of the state two years ago.

"Now we have a surplus of intrastate gas," he said.

On Monday, the independents released a report forecasting that oil imports next year will average a record 7,120,000 barrels a day.

The Tuesday policy statement said increased dependence on foreign oil has made the U.S. economy and the consuming public vulnerable to future embargoes.

"This vulnerability must be reduced by maximizing domestic energy development and production," the independents said.

Astro-Graph

Bernice Bede Osol

For Thursday, Oct. 30, 1975

ARIES (March 21-April 19) You're not likely to get too much accomplished today unless you're working on something artistic or creative.

TAURUS (April 20-May 20) Don't come on too strong today in front of friends about something good that has happened to you recently. One pal is a bit envious.

GEMINI (May 21-June 20) Put things back in their places around the house today, or later when you look for something you need you'll not find it.

CANCER (June 21-July 22) Be extra careful today not to pass on information told to you in the strictest confidence.

LEO (July 23-Aug. 22) This is not a good day to make important purchases. You could easily be talked into paying more than something is actually worth.

VIRGO (Aug. 23-Sept. 22) Pay compliments today if they're sincerely deserved, but don't attempt to use flattery to gain your ends. It won't work.

LIBRA (Sept. 23-Oct. 23) Don't expect someone to bail you out of a problem situation today that was self-created. It will be left to you to unravel.

SCORPIO (Oct. 24-Nov. 22) Debit spending could be your downfall today. Wait till you have it tucked in the bank before assuming new obligations.

SAGITTARIUS (Nov. 23-Dec. 21) Don't do anything today that could later reflect on your honor or reputation. Adhere to your highest ideals.

CAPRICORN (Dec. 22-Jan. 19) Wait till all the facts are in today before making judgments. Your first impressions won't be wholly reliable.

AQUARIUS (Jan. 20-Feb. 19) Do business today only with persons you've dealt with before, or know by reputation to be ethical. Be wary of strangers.

PISCES (Feb. 20-March 20) Don't agree to do something today contrary to your own good, just because you don't want to hurt a sensitive friend.

Your Birthday

Oct. 30, 1975

The coming year will be a favorable one for you romantically. Stronger bonds will be established with one who is already near and dear to your heart.

Shearer Rites At Lamesa

Funeral services were set for 4 p.m. today at Northside Baptist Church in Lamesa for Melvin M. Shearer, 82, a native of Scurry County. Mr. Shearer died at 10:30 p.m. Monday in Medical Arts Hospital in Lamesa, following a long illness. He had lived in Lamesa for the past nine years. Burial was to be in Lamesa Memorial Park, under direction of Branon Funeral Home of Lamesa.

Mr. Shearer was a retired cotton gin worker and cabinet maker.

Surviving are his wife, of the home; two daughters, Mrs. Rena Mae Tapley of Lamesa and Bobbie Lou Cox of Amarillo; two sons, Curtis Shearer of Tahoka and Tommy Shearer of Waco; a sister, Mrs. Houston Collins of London, Tex.; a brother, Jewell Shearer of London; six grandchildren and two great-grandchildren.

Use Snyder Daily News Classified Ads—Call 573-5486.

Wendlandt Candidate For TRC

AUSTIN, Tex. (AP) — Walter Wendlandt, a prominent figure in trying to solve the natural gas shortage of recent years, said Tuesday he will be a Democratic candidate for the Texas Railroad Commission.

Wendlandt said earlier he would run if Commissioner Ben Ramsey did not seek re-election. Ramsey said Monday he would not seek re-election after his present term ends Jan. 1.

Wendlandt, 46, said he is a professional engineer, attorney, and a former director of the commission's transportation and gas utilities division.

Wendlandt said in his formal announcement that his recommendation to the commission on Coastal States and Lo-Vaca Gathering Co., the so-called Wendlandt plan, is still pending before the commission. Coastal States, and its subsidiary Lo-Vaca has been under fire for two years for their curtailment of natural gas deliveries on long term contracts made with Austin, San Antonio and other cities and industries. In the report Wendlandt said he calls for a contract reimbursement fund which would be the difference between contract rates and the rate established by the commission. This difference would have to be repaid before dividends could be paid to common stockholders of Coastal States.

"The common stockholders are those who gambled on low field prices, profited extremely well during the initial years and now must bear the cost of a lost gamble," he said in a statement. "The action of Coastal States' management in selling gas reserves in West Texas at a time when it knew that serious shortages were eminent must not be rewarded. Unfortunately all of Texas, but particulary South and Central Texas, must pay a penalty for the wheeling and dealing of this company."

Wendland said he was a "moderate Democrat." This is his first effort to win public office.

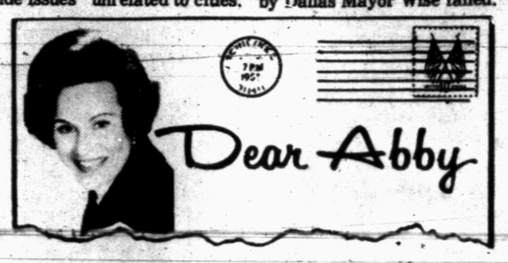

Dear Abby

Hell-fire Priest Uses Funeral For Fund Drive

By Abigail Van Buren

© 1975 by Chicago Tribune-N.Y. News Synd., Inc.

DEAR ABBY: Yesterday, I attended the third funeral in two months, and I promised myself I would not attend another whose services were conducted by this minister.

Each time I was trapped for over an hour with a preacher who started with the sins of Adam and Eve and worked his way through the New Testament.

He said nothing to comfort the family and made no mention of the deceased. Instead, he launched into a tirade, calling everyone present "sinners" and predicting that the world was going to hell because of its greed and selfishness. Then he wrapped it up with a pitch to raise money for the church's building campaign.

It was revolting!

People come to a funeral to pay their last respects to the deceased, not to be bawled out by the preacher or to be solicited for money.

What is your opinion of a minister who would take advantage of a full house in the above manner?

REVOLTED IN ROANOKE

DEAR REVOLTED: I think he's a short-sighted opportunist who believes in shooting the ducks while they're flying.

DEAR ABBY: My husband retired recently and found himself with very few pleasures and interests, so he bought a myna bird. Now he spends all his time teaching the bird dirty words and vulgar phrases.

Needless to say, a foul-talking myna bird is a source of much embarrassment when I have my bridge club meetings here. Also, it's a very bad example for my grandchildren who visit me often.

I have asked my husband to please get rid of that bird, but he refuses.

Please help me before I move in with my daughter and her family.

SERIOUS IN EUGENE, ORE.

DEAR SERIOUS: Don't move. Instead, move the bird to the garage, basement, attic or some out-of-the-way place where its X-rated monologue will not offend tender ears.

DEAR ABBY: I have this very dear friend I'll call "Agnes." She's alone, so I invite her to my home for dinner occasionally.

Agnes is the sweetest, most generous person I know, but she weighs about 400 pounds, and when she plops herself down, she wrecks our furniture.

First she broke the springs in our new sofa. Another time, she broke my husband's favorite rocking chair. Fortunately, my husband is very handy, so he was able to repair the chair. However, he has instructed me to please invite Agnes OUT for dinner in the future because he's worried about our furniture.

I don't want to offend Agnes, but I don't want to take any more chances with our furniture.

Is there a solution?

AGNES' FRIEND

DEAR FRIEND: Of course. Lucky you to have a husband who's handy with repairs. Ask him to reinforce one chair to accommodate Agnes. Surely that isn't too much to do for the sweetest, most generous person you know.

For Abby's booklet, "How to Have a Lovely Wedding," send $1 to Abigail Van Buren, 132 Lasky Dr., Beverly Hills, Calif. 90212. Please enclose a long, self-addressed, stamped (20¢) envelope.

Parking Meters Are Burglarized

FORT WORTH, Tex. (AP) — The burglary of 23 downtown parking meters was reported to police Monday.

Police said the meters appeared to have been opened with a key.

Two Oil Men Put On Board

AUSTIN, Tex. (AP) — Two oil men and an officer in an investment firm have been appointed to six-year terms on the Texas College Coordinating Board.

Gov. Dolph Briscoe announced Tuesday that he had appointed John Fainter Jr. of Sugarland, vice president of a Houston investment firm; and L.F. Peterson of Fort Worth and Ralph Spence of Tyler, both oil operators, to the board.

Briscoe reappointed Harry Provence of Waco, vice-president and editor-in-chief of Newspapers, Inc.; Robert Teague Sr. of Texas City, business manager for Local 347, International Union of Operating Engineers, AFL-CIO; and Sam Young Jr. of El Paso, president of El Paso National Bank.

Fainter replaces Robert Baker of Houston, Peterson replaces Dr. James Hollers of San Antonio, and Spence replaces Watson Wise of Tyler. The terms of Baker, Hollers and Wise had expired.

Dr. Lamb

Hiatal hernia causes pain

By Lawrence E. Lamb, M.D.

DEAR DR. LAMB—Your writeup in the paper gave me an answer to my problem. My doctor said I had a hole, but didn't say any more.

I would get what I thought was heartburn just drinking Sanka coffee and eating a piece of toast in the morning. Now I want you to send me The Health Letter on Hiatal Hernia, number 4-8.

I'm 84 years old and am in good health. I have not had an attack in about a month.

DEAR READER—Many people who have "heartburn" really have a regurgitation of acid digestive juice into the lower esophagus. The stomach is coated with a protective mucus that prevents the acid digestive juice from burning its lining, but the lower esophagus (food tube) where it joins the stomach does not.

I'll send you the The Health Letter you asked for. It will give you the information you need on living habits to prevent or minimize the burning pain from reflux of acid digestive juice into the lower esophagus. It will also tell you what you need to do about an eating routine for this problem.

Others who want this same information can send in 50 cents for The Health Letter on Hiatal Hernia, Esophageal Reflux, number 4-8. Just send your request to me in care of this newspaper, P.O. Box 1551, Radio City Station, New York, NY 10019. Be sure to enclose a long, stamped, self-addressed envelope for mailing.

About half of the people over 50 years of age have this problem. Often it doesn't cause symptoms at first or the symptoms are mild enough that they are ignored. Good living habits will help avoid complications later.

DEAR DR. LAMB—Would you please tell me what the symptoms of cancer of the throat, lungs and liver are?

DEAR READER—Apparently many people do not understand that almost any tissue in your body can become a cancer. A cancer is a wild, unorganized growth of cells, which may be thyroid cells, breast cells, liver cells, lung cells, brain cells or any other. The cancer will have some of the cellular characteristics of the normal cells of the organ it started in.

The primary cancer, such as lung cancer, can then spread to other parts of the body and the areas of spread will look much like the original cancer.

The symptoms depend entirely on the type of cancer, where it is located and the amount of spread. A small cancer of the lungs may cause no symptoms at all until it has begun to spread. This is why regular examinations are important. The same may be said of a small, cancerous lump in the breast; other than the lump there are usually no symptoms at first. A small lump in the liver may cause no symptoms. This is unfortunate. If all cancers actually hurt when they started they could be found early and that would lead to life-saving treatment.

So, you are left with signs; such as unexplained weight loss, bleeding from the bowel or female organs, persistent cough, change in bowel habits and change in a persistent hoarse voice. These and other signs are important, but because early cancers often cause no specific symptoms, early detection depends entirely upon regular examinations even in apparently healthy people.

(Newspaper Enterprise Assn.)

Lubbockites Killed

MINDEN, Nev. (AP) — Two Lubbock men have been identified as the victims of a plane crash near Lake Tahoe.

Authorities said the bodies of Thomas Perry Taylor, 35, a commercial pilot and owner of the plane, and Frank Newton Boney, 52, a pharmacist, were removed from the wreckage Tuesday.

The wreckage was found Monday by deer hunters on a mountain ridge between Zephyr Cove and Stateline. About one inch of snow covered the wreckage and officials said the plane apparently crashed anytime during the past week or so.

GIVE BULOVA
The true value watch.

A. Beautifully textured bracelet watch. 17 jewels. $85.
B. Calendar automatic with Roman dial. 17 jewels. $90.

Make your gift worth every cent you spend. We recommend Bulova. It represents true value in precision, performance and price.
See the many styles ready for gift-wrapping. The selection is superb. From $55.

ERWIN JEWELRY
South Side of Square
573-5773

DANNY WILLIAMS
Horse Shoeing
Hoof Trimming
573-7359 or 573-6670

SPECIAL!
ARSENIC ACID COTTON DEFOLIANTS $4 GALLON
CONTACT US ABOUT ARERIAL APPLICATION
WE HAVE SEVERAL READY TO GO NOW!
BULK FERTILIZER AVAILABLE!
FERTILIZER SPREADERS

SEED
CERTIFIED
WEATHERMASTER 125 WHEAT bu. $8.50
TASCOASA WHEAT 100 weight $10.00
ELBON RYE 100 weight $10.00
ORA & NORA OATS bushel $3.00

Snyder Farm & Ranch Supply
1607 25th St. 573-0767

TRUST YOUR CAR TO EXPERTS...
THE EXPERTS ARE NOW IN SNYDER,
TRANSMISSION KING 200 E. HIWAY
Transmission King has the finest trained transmission men in the business, with the Best Guarantee that money can buy.
WE CAN BUILD ANY TRANSMISSION OR SELL YOU AN EXCHANGE UNIT.
FOR MORE INFORMATION CALL
573-0740
Open 8 a.m. till 5 p.m. weekdays
8 a.m. to 12 p.m. Saturdays
TRANSMISSION KING
573-0740 200 E. HIWAY

GET PROFESSIONAL carpet cleaning results!
(At do-it-yourself prices)
RENT OUR RINSENVAC—the new portable, easy-to-use hot water extraction carpet cleaning machine that gently . . .
• rinses carpet fibers with hot water and cleaning solution
• loosens and lifts dirt, grime and residues to the carpet surface where they are immediately vacuumed up
• leaves your carpets CLEAN and FRESH!

RINSE VAC
Rent for only $12.00 a day
ROE'S
Highland Shopping Center

J.T.W. PREMIUM TYPE ANTI-FREEZE
$3.35 PER GALLON
McCORMICK AND SONS OIL CO.
2401 AVE. Q

Calvary Baptist Church
A Bible-believing Church teaching and preaching the Word of God. A class for every age—Husband and wife study together.
NURSERY AND BUS SERVICE PROVIDED
GLENN BORDER — PASTOR
2405 West 35th St. Phone 573-2191
Snyder, Texas

FIRST PRIZE $12.50

SECOND PRIZE $5.00

FOOTBALL CONTEST

PERFECT SCORE $100.00

Super burgers... special prices!

● Where can you enjoy a delicious hamburger; fries; cola . . . and still pocket some change? Here!

LAKE VIEW at BROWNFIELD (Friday)

SWEETSHOP 573-7452 2505 Ave G

Cinema I Cinema II
Snyder Shopping Center
573-7519
Today thru Saturday "Pardon My Blooper"
Today thru Thursday "Hell Upside Down" The Poseidon Adventure
Weekdays Open 6:30 Sat. & Sun. Open 1:30
McCAULLEY at HERMLEIGH

LAMESA at ESTACADO (Saturday)

Dairy Queen
East Highway 573-2651
KEEP A TIGHT LIP IN SNYDER
(The Tigers don't like tough-talking out-of-towners)

YOUNG'S TEXACO
COMPLETE CAR CARE CENTER
Oil-Filter Change
Wash & Grease
Precision Wheel Balancing
Friendly Service
Minor Engine Repair
573-9115 TCU at BAYLOR 37th & COLLEGE

Test Your Skill...Win CASH PRIZES

HERE ARE THE RULES OF THE CONTEST

In each advertisement on this page you will find the contestants in a prominent football game being played in the country this week-end. Get an entry blank from one of the merchants who are helping sponsor this contest and whose messages is on this page. Fill in your selection of the WINNING TEAM only...opposite the name of the firm on the entry blank. Then send your complete blank to FOOTBALL CONTEST EDITOR, THE SNYDER DAILY NEWS. Entries must be in the hands of the editor by 12 o'clock noon, Friday. Games ending in a tie must be specified as a tie or else it will be considered a miss.

If there is a tie for first place the winners will divide the cash money of $17.50 and no second prize will be given. If there is a first place, the second prize winners will divide the money for the place. If more than two persons tie for second place, no second prize money will be awarded and the cash will be added to next week's prize. Tie for perfect score will split $50.00. There will be fun for the entire family. Only one entry blank will be permitted from any one person. More than one will disqualify all of the person's entries. Scores listed on the entry blank will have no bearing on the choice of the winner. Sign your entry blank and list your address and phone number—and watch for the story on next Wednesday's front page for the winners. Hurry now, and get your entry blank from one of the merchants on this page. The contest blank must be in your own handwriting. Employes of The Snyder Daily News and their families are not eligible to enter.

ABSOLUTELY NO PURCHASE NECESSARY!

ENTRIES MUST BE IN BY NOON FRIDAY!

BRING OR MAIL YOUR ENTRY TO FOOTBALL CONTEST EDITOR, SNYDER DAILY NEWS

SOUTHWEST CONFERENCE CHARACTERS

TEXAS TECH RAIDER
TEXAS A&M AGGIE
TEXAS UNIV. LONGHORN
RICE UNIV. OWL
T.C.U. HORNED FROG
S.M.U. MUSTANG
ARKANSAS UNIV. HOG
HOUSTON UNIV. COUGAR
BAYLOR UNIV. BEAR

IRA at HOBBS
this n that

WELLMAN at GAIL (Homecoming)
NICE ONE OWNER CARS
1975 GRANADA 2 door $4550.00
1975 CHEVROLET Caprice Classic Coupe $4850.00
1975 CHEVROLET Impala 4 door hardtop $4495.00
Pinky Ferguson Sam Stephens
HOMETOWN MOTOR SALES
East Highway 573-5372

HOUSTON at CINCINNATI
$ $ $
WE LOAN MONEY...
$ $ $
Timely Finance Co.

•CADILLAC
•BUICK
•OLDSMOBILE
•PONTIAC
•OPEL
•GMC TRUCKS
You will find Them all at:
SNYDER MOTOR COMPANY
RICE at TECH
East Highway Phone 573-9381

TEXAS at SMU
BACKING THE SNYDER TIGERS ALL THE WAY
OPEN 7 DAYS A WEEK
Mon.-Sat. 6 a.m. - 9 p.m. —— Sundays 8 a.m. - 6 p.m.
CIRCLE-IN-GROCERY
573-3122 Lamesa Hiway

BURGESS PROFESSIONAL PHARMACY
3706 College Ave. Snyder, Texas 573-7582
"WE HOPE YOUR NEXT PRESCRIPTION CARRIES THIS LABEL"
ARMY at AIR FORCE

TULANE at KENTUCKY
DAY AND NITE GROCERY
OPEN 6 A.M.-10 P.M.
1100 Lubbock Hwy

BLAZEN SADDLE RESTAURANT
S. CAL at CALIF.
SPECIALIZING IN
• Mexican Food and
• Steaks
"We invite you to inspect our kitchen"
Open 6 a.m. - 10 p.m.
Opens 7 Days a Week
1703 College

WE'RE BEHIND YOU ALL THE WAY
GO-TIGERS-GO
GOODYEAR
OKLAHOMA at OKLA. ST.
1701 25th ST. 573-9341

SNYDER ATHLETIC CENTER
BACKING THE TIGERS
Milton Ham Owner
COLORADO at IOWA STATE
2612 College 573-5311

A.O. Smith the hottest name in water heaters
A.O. Smith—the leader in residential water heaters. First with the glass-lined tank. First with the Hydrasteel construction. Take it from the leader. The world's finest water heaters are made by A.O. Smith. And sold right here.
The Only Water Heater With a 10 Year Warranty
WASHINGTON at UCLA
Robinson Plumbing
Heating and Air Cond.
573-6173 Lamesa Hiway

FLORIDA at AUBURN
Homeowners:
State Farm has rates that currently average 20 percent to less than Standard Texas Homeowners Rates
Call me for details:
Roy J. McCloskey
573-7266
3904 College Ave.
Like A Good Neighbor State Farm is There
STATE FARM Fire and Casualty Company Home Office: Bloomington, Illinois

LSU at MISSISSIPPI
JUST RECIEVED
4 Lincoln Mercury—Ford executive cars. These are extra clean. 1975 L.T.D.s and Mercury Marquis Broughams. Sensatiuonal savings on these fine cars while they last.
WILSON MOTORS
EAST HIWAY 573-6351
"Your Transportation Headquarters"

PENN ST. at MARYLAND
COKE
28 oz. Bottle 45¢
GIBSON DISCOUNT CENTER
3607 COLLEGE AVE. 573-5867

Stationery SUPPLIES
BUD'S OFFICE SUPPLY HAS A COMPLETE LINE OF WRITING INSTRUMENTS
MICH. ST. at PURDUE
1822 26th 573-2252

STANFORD at OREGON ST.
THE BIG CATS ARE BACK!
CLOSED WHEN THE BIG CATS ARE IN TOWN
Northside of Square STINSON DRUG 573-3531

CHEER THE TIGERS!
PITTSBURGH at SYRACUSE
We Close For All Home Games!
SNYDER DRUG
3609 College Ave. 573-9333

Mac's FOOD BASKET No. 8
2500 25th St. 573-2135
S. CAROL. at N. CAROL ST.
ONE STOP SHOPPING CONVENIENCE
OPEN 7 DAYS A WEEK
6:00 a.m. - 10:30 p.m.

NEBRASKA at MISSOURI
BACK THE TIGERS!
Attend The Games!
Fenton's Dad & Lad
East Side of Square

MEN'S II ON THE SQUARE
FLORIDA ST. at CLEMSON
McCormick Thrift Enterprize
IT'S NEW, AND IT'S GOT EVERYTHING THE GENTLEMAN OR YOUNGMAN COULD WANT.
● Suits ● Coats ● Jackets
● Shirts ● Jeans ● Accessories

DUKE at GEORGIA TECH
MAC'S FOOD BASKET
COMPLETE LINE OF GROCERY ITEMS
6 A.M.–12 P.M. 7 DAYS A WEEK
3906 College Ave. 573-5817

KANSAS ST. at KANSAS
COMPLETE SERVICES FOR YOUR CAR
● Oil-Filter Changes
● Transmission Service
● Tune-Ups
DENSON GULF SERVICE
300 E. Hwy 573-3912
Gulf

NAVY at NOTRE DAME
Dairy Queen
573-8501 College Ave.
SNYDER IS A TOUGH TOWN
(That's Where the Tigers Hang Out)