THE SNYDER DAILY NEWS

219 SNYDER, TEXAS, SUNDAY, JANUARY 12, 1958 THREE SECTIONS, TWENTY-SIX PAGES—PRICE 10c

SMAN OF THE YEAR—Lyle Deffebach, left, receives a plaque from John behalf of the Chamber of Commerce as top businessman of 1957 here. The s made at the annual chamber banquet Friday night.

Pentagon Head-Knocking Suggested By Johnson

WASHINGTON, Jan. 11 (AP)—Sen. Lyndon B. Johnson (D-Tex) said today that action to "knock some heads together" at the Pentagon might produce more missiles.

The Democratic leader of the Senate said such firm action might be more effective than a reorganization of the Defense Department.

Johnson, who heads the Senate Preparedness subcommittee investigating the missile program, told reporters he foresees "considerable difficulty" ahead in President Eisenhower's announced plans to reshuffle the military system.

"There is considerable evidence to indicate that organizational forms have been stumbling blocks to achievement," Johnson said. "On the other hand, it may be that what is needed is a determined effort to knock some heads together rather than new organizational charts."

Johnson spoke out after the subcommittee was reported to have received reports from the Army, Navy and Air Force on proposals to revamp the present Joint Chiefs of Staff system.

The subcommittee has received suggestions that the joint chiefs—whose decisions usually are reached on a compromise basis of unanimity—be replaced by a single commander of the armed services.

The three services were said to have been unanimous in their separate reports to the subcommittee in opposing any such change. Members said that some complicated alternatives were suggested but declined to give any details.

Summing up the public positions taken by the services, Johnson said their reaction "has ranged from outright opposition to an attitude of 'let's not do it too fast.'"

The subcommittee chairman was obviously angry about the Air Force's release on its own initiative last night of testimony given by Maj. Gen. Bernard A. Schriever to the group behind closed doors Thursday.

Schriever told the subcommittee at that time he thought a unified space agency now being set up in the Defense Department on Eisenhower's orders would duplicate existing Air Force capabilities.

Sen. Flanders (R-Vt), a subcommittee member, said it was "unfortunate" Schriever had challenged Eisenhower's action.

Chairman Chavez (D-NM) announced he will seek action in the Senate Defense Appropriations subcommittee which he heads.

The subcommittee will be asked to write into a $1,260,000,000 defense speedup bill language aimed at breaking through what Chavez described as a roadblock in missile research and development funds.

"Congress has made more than four billion dollars available for research and development, but the Budget Bureau has decided that only part of that money is going to be spent," Chavez said.

"We are going to ask Secretary of Defense McElroy just what has happened to those funds. They already could have speeded up research and development with the money on hand."

"I think we'll find some language to put into the supplemental bill to force them to spend the money they already have as well as any more that we give them."

Chavez said McElroy will be asked to testify before the Senate group next week, while a comparable House Committee is still considering the measure, so the Senate can act speedily to provide the additional funds President Eisenhower requested.

The Senate Preparedness subcommittee, investigating the missile and satellite programs, has heard a series of statements that although funds were made available by Congress for certain projects, money was held up on Budget Bureau orders.

Maj. Gen. John B. Medaris, head of the Army's Missile Center, testified he had to "borrow" research and development funds because money to finance production of the Jupiter, 1,500 - mile range missile, was not forthcoming.

Rear Adm. Hyman G. Rickover, developer of the nuclear submarine, accused the Budget Bureau of tying up funds voted by Congress. Assistant Secretary of the Navy Garrison Norton said a budgetary straitjacket put on the Navy by the Defense Department has "seriously" hampered missiles and research development.

Sen. Saltonstall (R - Mass), a member of both the Preparedness sub-committee and the Appropriations Committee, said in a separate interview he thinks any kinks that have developed in the missile program will be ironed out swiftly in a forthcoming defense department reorganization.

Saltonstall predicted Congress will make available the full amount of immediate funds requested by Eisenhower. And he said he is confident Eisenhower will follow this up by some strong recommendations to streamline Pentagon procedures.

nfidence tal, Says eFarland

e" is the key word tings about the qualership and salesman. Kenneth McFarland, consultant for General , and the American sociations, at the ander of Commerce banriday night.

, McFarland dwelled d, "confidence," and what it involves in being successful.

Confidence means "to believe with" or "to get with," McFarland explained, and he centered his speech around a three-dimensional meaning of confidence:

1. To get with ourselves. Most men, McFarland said, are self-made, but only the successful ones are willing to admit it. The speaker said Americans need to learn "to draw out of ourselves what we have." He illustrated this by saying that for all time no man had been able to run a mile in four minutes, yet two men did it within two months' time.

2. To get with our jobs. The speaker said he had heard people say they are not interested in their jobs. "But the simplest formula to get interested is to find out something about it." Many persons attempt to develop good personalities so that they might become successful, but "You succeed in knowledge of your job, and in the process of succeeding you develop personality."

"Ships don't come in . . . they're sailed in by someone who knows something about navigation," he said, adding that confidence is in a sense competence.

3. To get with the wisdom of the ages. He quoted Ruskin as saying the man who can read books and doesn't has no material advantage over the man who cannot read. He urged the audience to benefit from the experience of others, not to learn by trial and error when others have already learned and are willing to pass on information. "We must start looking for reasons we can do things instead of reasons we can't," he concluded.

YDER TLIGHT

ACIL McNAIR

l a close shave during ather of last weekend, l to gain some moisthe fact that heavier sed this area to the in Midland one week at city had a heavy snow on the ground. litions were reported Lamesa and Post. inch of moisture came which melted just as it fell, but it gives art on 1958.

* * *

week brought another t Snyder will be on dial telephone hookup outhwestern Bell Telhas been granted audiscontinue four-party here. The inter-city will not function with wo on one line. Earlement had been made ange prefix had been rder. When the intergoes into effect it sary to dial the prefix e numbers. The prel be Hillcrest, which he letters HI will premerals on all local

* * *

able quotes:

AIA (American Instihitects) Journal, via ugh, via D. D. Shelnis ia a paradox. We y $125,000 a r ht to entertains us with TV, but can't s d n the adornment of which our children e much of the taste or their mature lives. must be shorn of xcept what is practidevoid of charm that Such is our opinion

* * *

James Sowell, who Kiwanis Club banquet y night — "The govt give you anything, taking it away from

* * *

Kenneth McFarland, r Chamber of Comet Friday night — "A s on education have ring the past two nce Russia fired its

truth?

FARMER OF THE YEAR—Named top farmer of 1957 by the Chamber of Commerce was Herman Stahl, left, shown being presented the award by John Boren at the annual chamber banquet here Friday night.

Chamber Officers Installed, Special Awards Presented

Bob Taylor, manager of J. C. Penney Co. Store in Snyder, was officially installed as president ot the Snyder Chamber of Commerce Friday night at the organization's annual banquet.

About 400 persons attended the event.

Taylor succeeds Dr. Wilton Jones, head of Battenfield-Jones Hospital-Clinic here. At the Friday banquet, Taylor make a brief talk and then presented a plaque for Jones to Mrs. Jones. The outgoing chamber president was ill and could not attend the banquet Taylor was introduced by Fred Auforth, 1957 vice-president.

Two special annual awards were made at the banquet by John Boren, master of ceremonies. They were plaques for the Businessman of the Year to Lyle Deffebach and for the Farmer of the Year to Herman Stahl.

Deffebach, insurance man and accountant, during 1957 was chosen president of the Scurry County Industrial foundation. He was chairman of the advance gifts section of the United Fund drive and has been active in the United Fund since its organization, including serving as its president. He is a member of the board of directors of the Colorado River Municipal Water District and a leader in the First Methodist Church and Boy Scout work.

Stahl is president of the Scurry County Farm Bureau and has served in leadership of the organization for several years. His farm is five miles south of Hermleigh. In addition to crop farming, he engages in stock raising. He has been instrumental in securing Mexican national laborers here and is active in soil conservation work.

Awards were also made to top members of the chamber membership committee. They were Eddie LeMarquand, first place; Mal Andress, second; Claude McCormick, third; and Woodrow Worthington, forth.

Music entertainment, introduced by Bob Clinton, was from the high school band and choral departments. It included numbers by a group of bandsmen called the Pyscopatic Seven and choral groups known as The Satisfiers and The Teenagers.

Wayland Holt, district attorney, introduced the main speaker, Dr. Kenneth McFarland. The Rev. J. Lennol Hester, pastor of the First Methodist Church, gave the invocation.

New officers introduced were Taylor, Dr. Carl Dillaha, first vice-president; R. C. Patton, second vice-president, and Russell Yorgesen, treasurer. The 1957 officers were Jones, Auforth, first vice-president; Gene Thompson, second vice president;

New directors are Malven Stevenson, Dr. John Blum, J. W. Phillips, Yorgesen, Max Dyer, Billl Brown, and Mrs. J. B. Hewitt. Holdover director are Bob McCormick, Auforth, Dillaha, Patton, Taylor and Thompson.

Outgoing directors are L. A. Mc Clanahan, Jones, Gene Best, Rogers, Wacil McNair, and C. O. Holder.

A total of 56 out-of-town gnests at the banquet were introduced by Boren.

Governor Alarmed At Juvenile Crime

SAN ANTONIO, Jan. 11 (AP)—Gov. Price Daniel said tonight recent Texas crimes involving youths spotlight need for a full-scale, realistic juvenile delinquency prevention program.

Speaking at a Texas Junior Chamber of Commerce banquet honoring five chosen as outstanding young Texans of 1957, the governor said he would ask the new Law Enforcement Commission and the Youth Council to give top priority to an investigation of juvenile crime. He will ask them to produce specific plans to meet the problem, Daniel said.

Daniel congratulated the five honored men: Walter Corrigan of San Antonio, Jack Jeffus of Wichita Falls, William Ludwig Jr. of Texas City, Cullen Smith of Waco and Dr. Hugh Wilson of Dallas.

The governor praised the Jaycees for their program in the interest of good government and progress in Texas, including their youth welfare work.

The most effective program to control juvenile delinquency must be through closer cooperation between state and local agencies, parents, the schools, churches and civic organizations, the governor said.

Daniel said he will recommend that the Law Enforcement Commission examine present laws concerning juveniles and determine how they can be strengthened and improved. This includes lower ages of accountability and the legal area of parental responsibility for contributing to delinquency.

"Forty-six per cent of the major crimes in Texas during 1956 were committed by persons 17 years of age and under," Daniel said. "Juvenile commitments to the state correctional schools have been increasing 10 per cent per year for the past several years. Better law enforcement is one of the biggest problems facing Texas, and juvenile crime is the most acute phase of the problem."

Conniving By Union, Employers Reported

WASHINGTON, Jan. 11 (AP)—Senate rackets probers said today they have evidence of corruption and conniving among high officials of the International Union of Operating Engineers (AFL-CIO) and certain employers.

Sen. McClellan (D-Ark), piloting a special senate investigating committee, declined to name any of the principals. He said the story will be unfolded in public hearings starting Jan. 20.

McClellan announced a key witness under subpoena will be the convicted labor extortionist, Joey Fay, whose friendships with political bigshots were a hot potato issue while Fay was serving time in New York's Sing Sng Prison. Fay was fourth international vice president of the union when he went to prison in 1948 for extorting $368,000 from contractors working on the Delaware River aqueduct.

Another witness, McClellan said, will be the union's millionaire 73-year-od international vice president, William P. Maloney.

McClellan said the forthcoming hearings will explore affairs of the international union and "alleged corruption in management of certain locals."

The union's 270,000 members include heavy machinery operators, many of them working for firms holding contracts with state and local governments. McClellan and Robert F. Kennedy, committee counsel, declined to say whether the corruption and conniving allegations involve any state or municipal political figures. They said none has been subpoenaed up to now.

McClellan said the hearings will mark only a "first phase" of a broadside inquiry into the union's affairs. He said the inquiry will deal first with affairs of Chicago and San Francisco locals of the union, as well as its international headquarters. Later hearings will explore what went on in locals in Philadelphia and on Long Island, N. Y.

McClellan said he wants to know, among other things, why Maloney's home local—No. 150 in Chicago—has been under his personal trusteeship for 29 years. He said this was an arrangement which long has been in controversy because it gives members of the local no voice in choosing their officers and no vote on the handling of finances.

UF Directors Meet Monday

The board of directors of the Scurry County United Fund will meet here Monday. The meeting has been set for 4 p.m. in the fellowship hall of the First Methodist Church.

A nominating committee will be appointed at the meeting, and the official report on the United Fund's annual campaign will be heard. The board also will set the date for the annual United Fund membership meeting.

Dies In Collision

WILLIS, Tex., Jan. 11 (AP)—Roy Buchanan, 44, Willis, was killed today in a headon collision with a truck two miles north of here while en route to work in Huntsville.

Cambodia's Prince Turns Against Reds

PHNOM PENH, Cambodia, Jan. 11 (AP)—Premier Prince Norodom Sihanouk today disclosed he has turned against the Communists he previously had patronized.

He charged in a speech delivered eight days ago but made public only today that the Communists he allowed to flourish "are going to cut my throat, but I am ready to die for my country."

Western circles here regarded the development as one of the most important for the free world in Southeast Asia in years.

More than 5,000 shouting, banner-carrying workers marched on the Royal Palace cheering their support for the premier's new anti-Communist position.

WEATHER

SNYDER TEMPERATURES: High Friday, 61 degrees; low, 25 degrees; reading at 7:30 a.m. Saturday, 26 degrees.

East Texas: South Central Texas: Considerable cloudiness Sunday and Monday. Scattered showers and thundershowers Sunday and mainly near the coast Monday. Turning a little cooler north portion Monday.

North Central Texas: Considerable cloudiness with scattered showers mainly east portion Sunday. Partly cloudy and a little cooler Monday.

West Texas: Clear to partly cloudy Sunday and Monday turning a little cooler Pecos Valley eastward Sunday.

FRANK DARBY

Darby Seeks County Post

B. F. (Frank) Darby, Jr., of 2905 Avenue W, has announced that he will be a candidate in the July primary for nomination as county surveyor.

Darby, 29, is a native of Scurry County and has lived here all his life with the exception of four years of time spent in the Air Force.

He is now employed by W. W. Greif & Associates, an engineering firm here, as chief surveyor in charge of all surveying activities. He has practiced surveying in Scurry County since 1949 except for one year when he served on active duty with the Air Force Reserve. His total surveying experience has been over a 10-year period, including his being party chief on a survey crew and instructor in surveying for the Eighth Army Engineer School in Japan. While in the Air Force he served in Alaska, Okinawa, and Japan.

A licensed state land surveyor, Darby is also a registered public land surveyor and a member of the Texas Surveyors Association. He is a graduate of Snyder High School and now lacks one year completing a bachelor of science degree in civil engineering by correspondence from the International Correspondence Schools. Prior to his employment with the Greif firm, h was employed by M. R. Estes, then county surveyor, for three years.

Darby is married to the former Frankilene Arnett and has two children, Theresa Ann, 5, and Darla Ilene, 1. He is a member of the Thirty-seventh Street Church of Christ.

Soviets, West Deadlocked On Plans For Conferences

WASHINGTON, Jan. 11 (AP)—Russia and the Western powers reached complete deadlock today on the issue of holding a big East-West conference. But diplomats privately predict a foreign ministers' meeting, a summit session, or both later this year.

The prediction is based on a belief that both sides in the cold war need high-level talks and that public opinion, particularly in Europe and in neutralist countries like India, is exerting a steady pressure for efforts to reduce the risks of nuclear war.

President Eisenhower and other Western leaders are due to make soon the next move in the diplomatic poker game now being played over the issue of how to negotiate. They have completed replies to messages from Soviet Premier Nikolai Bulganin and these, it is underood, are in diplomatic channels for delivery in Moscow. Just as the Soviets released Bulganin's messages promptly, so the Western responses are due for almost immediate publication.

They are expected to reemphasize the West's demands that Russia resume negotiations on some kind of safeguarded disarmament agreement and to leave the way open for a new East-West summit conference provided two conditions are fulfilled.

One is that there should be careful preparatory talks at the lower levels; the other is that these talks should show solid ground for belief that a summit meeting would produce results.

As the situation stood today:

1. Russia proposed through Bulganin's messages Dec. 10 and Jan. 9 that Eisenhower and the other Western government heads agree to a top level meeting by April 9.

2. The U.S., British, and French governments quickly agreed that such a hastily called conference without adequate preparation would produce nothing except a sounding-board for Soviet propaganda. Therefore, they were against it, as Secretary of State Dulles made clear at a news conference yesterday.

3. The Western powers have agreed that the best way to start new talks with Russia is through a foreign ministers' meeting preceded by some exploratory work through diplomatic channels.

OIL ROUNDUP

U.S. Share Down In Crude Output

By MAX B. SKELTON

HOUSTON, Jan. 11 (AP)—Crude oil production in the United States has increased 93 per cent since 1940 but the nation's share of world output is declining.

In 1940 the United States produced over 62 per cent of all crude produced throughout the world. In 1957 the nation had 40 per cent of world production.

Gains made elsewhere have outstripped U.S. increases each year since 1952 when domestic output was just over 50 per cent of total production.

New estimates of the American Petroleum Institute indicate domestic output declined last year six million barrels. Production elsewhere increased 83 million.

In 1940 the United States produced 1,353 million barrels of oil. The rest of the world had an output of 796 million. The API estimates last year's domestic output at 2,611 million barrels. Despite the closing of the Suez Canal and disruption of Middle East operations, 1957 production elsewhere in the world was 3,817 million barrels.

The domestic decline in 1957 resulted from rapid curtailment after a sharp buildup in operations to supply Western Europe with oil during the Middle East emergency. The curtailment was accompanied by a return to record importation of foreign crude after the reopening of the Suez.

Domestic drilling operations last year dropped to their lowest point since 1953, declining for the first time since 1949.

API estimates 54,050 wells were drilled last year, compared to a record 58,259 in 1956. The overall decline approximated seven per cent.

Only 28,250 oil wells were completed last year, compared to 31,196 in 1956. Gas well completions totaled 3,900, compared to 4,115 a year, dry holes also dropped to 20,700, a five per cent decline from 1956.

548 Completions During Week

AUSTIN, Jan. 11 (AP)—The Railroad Commission said today 548 oil wells were completed during the week, making a total of 747 in 1958 compared to 649 last year.

There were 51 gas wells and 245 dry holes. Of the wildcats 14 were oil wells, 6 gas wells and 164 dry holes.

Some 245 wells were plugged.

The total average calendar day allowable today was 3,025,426 barrels compared to 3,007,848 last week.

Completions In Scurry, Howard

Cowan Oil Co. competed No. 1 Vincent as a producer in the Sharon Ridge (2,400) Field of southern Scurry County. It is in Section 121, Block 97, H&TC Survey.

Daily potential was 87.52 barrels of 32 gravity oil and 2 per cent water, pumping from perforations at 2,334-44 feet. Pay was treated with 250 gallons of acid.

Felmont Oil Co. No. 4-B Settles is a new well in the Howard-Glasscock Field. Location is in Section 135, Block 29, W&NW Survey.

Daily potential was 200.4 barrels of 31 gravity oil and 5 percent water, pumping from open hole at 2,316-2,504 feet. Pay was topped at 2,365 feet. Formation was fractured.

Dual Producer In Fisher County

Humble Oil and Refining Co. No. 3-B Lila Touchstone is now a dual producer six miles northeast of Trent in the Raven Creek Field. It is in Section 2, Block 19, T&P Survey.

Latest completion was from the Canyon sand. The well earlier was finaled as a Strawn producer in July, 1955.

From the Canyon, daily potential was 195.36 barrels of 42.8 gravity oil flowing through a 16-64-inch choke with 400 pounds on casing and 380 on tubing. Flow was from 72 perforations at 4,193-4,218 feet. Total depth was 5,018 feet, with casing set at 4,910. Gas-oil ration was 195-1.

Garza Test Logs, Borden Try Flows

Shell Oil Co. No. 1-C Slaughter, wildcat nine miles south of Post in Section 33, Block 2, T&NO Survey, has run logs and was drilling Friday below 8,296 feet in lime and shale.

Shell Oil Co. No. 1BA Slaughter, project in the Lazy S (Ellenberger) Field 12 miles north of Gail, was bottomed at 8,690 feet in dolomite. It flowed 153 barrels of oil in 12 hours through an 8-64-inch choke. Tubing pressure was 890 pounds. Then in 12 hours it flowed 95 barrels of oil through a 6-64-inch choke.

Flow was from Ellenberger open hole at 8,504-8,690 feet. Testing continued.

Location is in Block 30, T-6-N, T&P Survey.

Two Tech Students Found Asphyxiated

LUBBOCK, Jan. 11 (AP)—Charles Miller, 22, and his wife, Anne, 20, Texas Tech students from El Paso, were found asphyxiated in their apartment today.

A friend, Richard Allen, found them dead in bed with stoves burning in the closed apartment.

Justice of Peace George McClesky said they had been dead about three days.

Mrs. Miller, a freshman, is survived by her parents, Mr. and Mrs. John H. Achterberg. Miller's parents are Mr. and Mrs. Charles H. Miller. He was a sophomore.

Edinburg Attorney Seeks House Seat

EDINBURG, Tex., Jan. 11 (AP)—Dist. Atty. Jim Bates today announced he would be a candidate in the July Democratic promaries for the state representative post recently vacated by J. T. Ellis Jr. of Weslaco.

First Asst. Dist. Atty. Bob Latimore announced simultaneously that he would be a candidate for the district attorney post being vacated by Bates.

Ellis resigned his legislative post earlier this week to take a position as assistant to the governor on water and fiscal affairs.

HAPPY MOTHER, LUCKY BOY—Mrs. H. E. Dickson of Fort Worth, Tex., happily hugs her two-year-old son, Henry Eugene (Hanky) Dickson, after he was rescued from an abandoned 15-foot weed-covered well. The boy fell into the well while playing at his grandmother's home. A neighbor, using a garden hose, managed to pull him to the surface. (AP Wirephoto)

Inter-Service Race Is Nearing Climax

CAPE CANAVERAL, Fla., Jan. 11 (AP)—The Army-Navy race to shoot the first American Sputnik aloft is believed to be nearing a decision tonight behind the curtain of security that surrounds the missile test center here.

Best guess seemed to be that the Navy would be the first to fire, sending its Vanguard "moon" rocket up near the end of next week.

The Army's satellite-packing Jupiter-C missile is expected to trail the Vanguard into distant space by several days.

Both vehicles are known to be inside the barbed-wire enclosed firing range, in varying stages of assembly. Beyond that, there is no official information. Military officials make no bones of the fact that they want to launch the satellites in Russian-type secrecy, issuing no formal announcements until the "moons" are known to be in orbit.

Thinking turned to satellites here after Friday's spectacular missile show during which two huge intercontinental weapons of war—the Atlas and the Navaho—were shot in rapid succession. Both flew successfully over their assigned ranges.

It is believed that these were the last of the big missiles scheduled to go until a supreme effort is made to give the Russian Sputnik II an American traveling companion. Sputnik I, the first Red satellite, has disintegrated in space.

The 72 - foot Vanguard rocket blew up on its launching pad when the first effort was made to fire the complete assembly here last Dec. 6. It was the great worldwide publicity given that fiasco that caused the strict cutoff of official information here.

The Vanguard will attempt to hurl into orbit a grapefruit-sized aluminum sphere weighing only about 3¼ pounds but equipped with a radio voice. The Jupiter-C satellite is a meta cylinder 80 inches long and weighing 29.7 pounds.

Claytons Offer Home To Library

HOUSTON, Jan. 11 (AP)—Former Undersecretary of State and Mrs. William L. Clayton have offered their three-story brick home to the Houston Public Library system as a cultural center branch.

Under the offer, the Claytons would deed the property to the Claytons would deed the property to the library immediately but would continue to live there indefinitely. Clayton is a former president of Anderson, Clayton — Co., worldwide cotton firm.

The property includes a block of land, a two-story brick guest house and a two-story garage-apartment building.

Teamsters, Employers Recess Talks

DALLAS, Jan. 11 (AP)—Talks between employers and officials of the 10-state Southern Conference of Teamsters who met in an effort to avert a threatened strike Feb. 1 were in recess today.

The Times Herald quoted a confidential source as saying that the even larger Central States contract agreement had been postponed at Chicago pending settlement in the Southern area.

No specific date was set to resume the Dallas negotiations which were recessed last night. H. R. Moore Jr., president of the Southwest Operators Assn., said the recess was "to provide both parties an opportunity further to study the proposals before us."

Moore said trucking firms in the association are "of the opinion that progress is being made toward a settlement. He said employes suggested that meetings be resumed "as soon after Monday as possible."

M. Ralph Dixon, chairman of the Southwest bargaining committee, could not be reached for comment.

The teamsters' contracts for road, terminal, maintenance and office workers expire Jan. 31. The union has voted to strike if necessary.

Failure to reach agreements in the Central and Southern Conferences, including 22 states, could tie up trucking across half the nation.

M. R. (Dusty) Miller, Dallas, international vice president and Southern Conference director, and Dick Piland, Dallas Local 745 president, were in Chicago where a tentative agreement with Central States freight companies was to have been ratified yesterday. No reports were issued on those meetings.

Washington Bridge in New York City is the Cloisters, the medieval branch of the Metropolitan Museum of Art. It was given by the Rockefeller family who paid 7 million dollars for its construction 25 years ago.

Scurry County Entries Place In 6-County Livestock Show

Youths from Scurry County took numerous places Friday and Saturday in the Six-County Junior Livestock Show in Sweetwater.

Only one out of the entire group had a champion. He was Dwain Williams of the Hermleigh Future Farmers of America, whose barrow, which was a cross between a chester white and yorkshire, took reserve championship in the hog show. It had been first place heavyweight hog.

The hog show was where the Scurry County youths did their best. n addition to Williams, two other Scurry County boys took first places in that show. They were Franklin Gilbert of Snyder in the lightweight division and Wallace Wall of Hermleigh in the middleweights.

In the sheep show, Butch Nachlinger of Snyder took first place in the lightweight division.

Various other places were taken by youths from Snyder, Hermleigh, Ira, and Fluvanna. There was no place in the calf show taken by Scurry boys than third.

FINEWOOL LAMBS

Lightweights — Butch Nachlinger, Hermleigh, first place; Buster Lemons, Fluvanna, 13th.

MIDDLEWEIGHTS — Mickey Winters of Hermleigh, ninth.

CROSSBRED LAMBS

Lightweights — Ronnie Beaver, Fluvanna, second; Dub Etheredge, Hermleigh, third and 23rd; Joe Rue Beaver, Fluvanna, ninth.

Heavyweights — Sue Herring, Fluvanna 4H, eighth; Jimmy Mosley, Snyder, ninth; Butch Nachlinger, Hermleigh, 10th; Clyde Reed, Snyder, 13th.

Groups of 10 lambs — Fluvanna FFA, fourth place.

HOG SHOW

Lightweights — Franklin Gilbert, Snyder, first; Larry Denson, Hermleigh, second; Carl Hendrix, Hobbs, third; Troy Evans, Fluvanna, fifth; Doug Foster, Hermleigh, sixth; Gene Sumruld, Ira, seventh; Kenneth Reeves, Hermleigh, ninth.

Middleweights — Wallace Wall, Hermleigh, first; Jerry Rainwater, Snyder, second; Doyle Farmer, Snyder, seventh.

Heavyweights — Dwain Williams, Hermleigh, second and third; Dave Hudnal, Hermleigh, fifth; Tooter Maupin, Ira, seventh.

Pens of three — Dwain Williams, Hermleigh, third.

Reserve champion — Wallace Wall, Hermleigh.

CALVES

Lightweights — Jeff Martin, Fluvanna, third; Steve Nall, Snyder, 11th.

Middleweights — Mike Stipe, Snyder, third and 15th; Dwain Williams, Hermleigh, fifth and 10th; Virgil Davis and Butch Nachlinger, Hermleigh; Richard Robinson, Snyder, 14th; John Billy Koonsman, Snyder, 18th.

Heavyweights — Richard Robinson, Snyder, sixth.

Pen of three — Dwain Williams, Hermleigh, third.

Snyderite's Mother Dies In Houston

Funeral services will be held at 2 p.m. today at Keller for Mrs. Lenora Alice White of Austin, mother of Robert D. White, 808 Twenty-fifth Street.

Mrs. White 85, died in a Houston hospital Friday morning.

The Rev. David King is to officiate in services at the First Baptist Church at Keller, near Fort Worth. Burial is to be in the Bourland Cemetery near there.

Survivors include her husband, Jack Y. White of Austin; three sons, Robert D. White of Snyder, Jack White, Jr., of Austin, and Elliott White of Austin; two sisters, Mrs. Ouita Rigney of Keller and Pipkin of Lake Jackson.

Inquiry Set On Gasoline Price Level

AUSTIN, Jan. 11 (AP)—The gasoline price situation in El Paso is due for a searching look from state and possibly federal probers.

Atty. Gen. Will Wilson told today of plans for a court of inquiry to determine whether the anti-trust laws have been or are being violated.

Wilson said the Federal Trade Commission and the Department of Justice are interested and may sit in.

Allegations of collusion to keep gasoline prices up will be checked by Asst. Atty. Gen. J. W. Wheeler, Wilson said. He will be in El Paso Jan. 24 to ask for a court of inquiry to start Jan. 27. The request will be made of Judge Richard Crawford of County Court-at-Law 2.

Helping Wheeler will be an El Paso attorney, Allan Poage, who has been appointed special assistant attorney general for the inquiry. El Paso County Atty. Jack Fant has offered his assistance, Wilson said.

If it is found that Texas anti-trust laws are being violated, action will be taken, Wilson said.

The action began after the attorney general received reports that wholesale or tank wagon price charged by oil firms in the El Paso area substantially higher than prices charged elsewhere in Texas.

A survey by the El Paso Herald-Post indicated these wholesale prices ranged from 2.4 cents a gallon to 2.1 cents higher in El Paso.

The Herald-Post said wholesale prices in the El Paso area now are 18.6 cents a gallon. The newspaper's survey showed these comparative wholesale prices: Dallas 16.3; Waco 16.5; Houston 15.2; and Fort Worth 16.3.

Cold Problem For Animals

ST. PETERSBURG, Fla., Jan. 11 —Freezing weather at a wild animal ranch is no joke, what with taking giant snakes into the house to keep them warm and fighting to keep pneumonia from striking tropical animals and birds.

"We slept with boa constrictors in burlap bags under our beds" every night of the freezing weather, Mrs. A. B. Register said.

"Other snakes are lying around in bags. Bird cages are all over the house. It is a tremendous job bringing them in at night and taking them out in the morning," she continued.

Mrs. Register and her husband operate a wild animal ranch here.

"Only the 800-pound Russian bear seemed exuberant over the cold snap," Mrs. Register said. "He is cavorting around his cage sporting a new shine to his fur coat."

Strangely enough a penguin from southern Chile, which should have been accustomed to cold weather, died of pneumonia, Mrs. Register said.

Faubus Says Effort To Woo Minorities Could Backfire

By FINIS MOTHERSHEAD

DALLAS, Jan. 11 (AP)—Arkansas Gov. Orval Faubus declared today that efforts to woo racial minority votes may cost one party or the other the 1960 election.

"There have been leanings in each major party to minority groups," he told interviewers. "It is possible—even probable—they may lean so far they'll lose the majority."

He did not say which party he thought might be the loser.

The Arkansas governor stopped here for lunch on a flight from Little Rock to Phoenix, Ariz., where he plans to spend a week, "mostly on vacation." By curious coincidence he was a passenger aboard an airliner named the "Flagship West Point."

Faubus again called, as he did at home last night, a Little Rock address by Publisher E. Palmer Hoyt of the Denver Post "the judgment of another self - styled expert from afair about a situation with which he cannot be familiar."

Hoyt addressed the Arkansas Press Assn. and Faubus said 39 persons of the 550 present walked out during the dinner speech in which he deplored repercussions abroad from the Little Rock school situation.

"If I hadn't been there they all would have walked out," Faubus told reporters here.

The governor said he has been invited to speak before a publishers' group in Little Rock next Saturday and, while he did not intend to write his talk with that aim, "it might be considered a reply" to Hoyt's remarks.

As for the outlook in the 1960 election, Faubus said he expected use of federal troops at Little Rock's Central High to be "a very important issue."

"Most top political leaders are scared to face this issue," he added.

Whether it causes any rift in the Democratic Party between liberal elements in the North and the Southern faction, he said, "depends on the national leadership of the Democratic Party."

"Many Southerners are not going to be dictated to by a few self-styled leaders whom I term pseudo liberals," Faubus said.

Sweetwater Youth Enlists In Army

A Sweetwater youth has enlisted in the U. S. Army through the Snyder recruiting office to become the second Army recruit here in January.

He was Billy Talbot, 405 Grape Street, Sweetwater. Talbot, 19, is a 1957 graduate of Sweetwater High School.

Sfc. James Boone, recruiter, said Talbot's tests show him mentally qualified to be an officer. Talbot enlisted in the Guided Missile Corps. After two months of basic training at Camp Carson, Colo., he will go to Fort Bliss, El Paso, for a 42-week guided missile school. He will leave Monday for Fort Carson.

Toastmasters Club Will Meet Monday

The Snyder Toastmasters Club will hold its weekly meeting at 6:15 p.m. Monday at the Village Restaurant.

The program includes Bill Schiebel as toastmaster, Troy Wylie as topicmaster, J. G. Glenney as master evaluator, Jack Cross as "ah" suppressor, and Buster Pilcher as grammarian.

The club is planning a ladies night event for Jan. 20.

Lone Star Steel Plans Expansion

DALLAS, Jan. 11 (AP)—The first of three expansion programs at the Lone Star Steel Co. plant, a new stretch-reducing mill, has been completed, E. B. Germany, president, said today.

Economical Prescription SERVICE

● Patrons are pleasantly surprised to learn that it actually *costs no more* to have a prescription compounded by this professional pharmacy. So, why not make it a point to turn to us regularly?

SNYDER DRUGS
No. 1—West Side of Square
No. 2—Big Spring Highway

PRESCRIPTION SPECIALISTS

Member Texas Optometric Association
Drs. Blum and Nesbit
OPTOMETRISTS
1825 25th St.
Phone 3-3992

WAYNE BOREN CLYDE HALL
Snyder Insurance Agency
COMPLETE INSURANCE SERVICE
1820 - 26th Street Phone 3-3163
P. O. Box 527 Snyder, Texas

DAD and LAD
NORTHEAST CORNER OF SQUARE
Winds Up Their January Clearance With A Big . .
1¢ Sale
Large Groups Of:
MEN'S AND BOYS'
● SPORT SHIRTS
● DRESS SHIRTS
MEN'S AND BOYS'
● WESTERN SHIRTS
● MEN'S WESTERN SLACKS
● MEN'S SUITS
● MEN'S SPORT COATS
MEN'S AND BOYS'
● SLACKS
MEN'S AND BOYS'
● JACKETS
● MEN'S TOPCOATS
BUY ONE AT REGULAR PRICE—
GET A SECOND ONE OF EQUAL
OR LESS VALUE FOR . . .
Only 1c
DON'T MISS THIS BIG SALE!
DAD and LAD
NORTHEAST CORNER OF SQUARE

WATER DEVELOPMENT BOARD TAKES OATH—Gov. Price Daniel, left, watches as State Supreme Court Justice Joe Greenhill, right, administers the oath of office to the new six members of the new State Board of Water Development. Members taking oath in Austin are: Left to right, back row, W. F. (Buck) Tinsley of Austin and C. Y. Mills of Mission; front row: Marvin Nichols of Fort Worth, chairman Marvin Shurbet of Petersburg; Bill Taylor of Longview; and James D. Sartwelle of Houston. (AP Wirephoto)

State Agriculture Picture Brightens

COLLEGE STATION, Jan. 11 (AP) — Agricultural conditions improved generally in most Texas during the past week, the Texas Agricultural Extension Service said today.

"Seasonal weather which brought everything from light to flooding rains, snow, freezing temperatures and strong surface-drying winds curtailed much field activity and brought some damage, but improved the outlook for the coming planting and growing season," Director John Hutchison said after a report from district agricultural agents.

Harvests, delayed earlier by unfavorable weather, are about ended except for about 5 per cent of the South Plains cotton acreage and some "scrapping" of cotton and peanuts in Central Texas and the Rolling Plains.

Small grain has been making good growth and furnishing grazing. Freezing temperatures has delayed growth in many areas.

Livestock is in generally good condition, but there is some shrinkage where cattle are not protected. Feeding has increased in some areas.

In South Texas floods brought damage by loss of some mature crops and delay of harvest in wet fields, and some early tomato plants were lost, but the entire area has the best moisture condition in years for this period of the year.

Rain and snow in far West Texas has improved the surface and submoisture and land is being prepared for spring planting. Livestock is in good condition, but some ranchers in the Marfa area are feeding. There have been some losses of sheep due to eating bitterweed.

In the Panhandle wheat and other small grain benefitted from gentle snow. Moisture is lacking north of the Canadian River. Cattle are in good condition, but there is considerable feeding. The 1957 soil bank acreage sowed to wheat last fall now is available for grazing and will be fully utilized.

The South Plains' three to 14 inches of snow left beneficial moisture for growing wheat and for the coming planting season, W. H. Jones said at Lubbock. Cotton is 95 per cent or more harvested with ginnings above 1,375,000 bales.

Growth of small grain and legumes has been delayed very much by continued cold weather in northeast and deep East Texas. Cattle are in generally good condition, but many herds are being fed. Marketing has declined. A record planting of pine seedling continues.

The Gulf Coast area needs dry weather for discing rice land to bed and rebed row crop acreage. Cold, high winds and some rain slowed plant growth, but pastures still are in fair to good condition. Cattle marketing continues brisk at strong prices.

Seedbed preparation in most of North Texas is getting into full swing, and small grain growth continues. Livestock is in good condition.

Moisture still is needed in most Rolling Plains counties for small grain growth now being retarded, James Simmons at Vernon added. Winter grain mite is infesting some fields of small grain. Cattle is in good condition except for some lice and grubs.

South Central Texas needs more warm, dry weather for continued good growth of winter vegetation and for field work. There's some shrinkage of cattle and a small amount of feeding.

Pastures and moisture in the Edwards Plateau are the best they have been in years, and livestock is in excellent condition, said Roy Huckabee at San Angelo. Cold has retarded growth of small grain. There's some plowing. The cotton harvest is about finished. Gillespie County orchard owners are pruning peach and plum trees.

Central Texas still has a small acreage of cotton and peanuts in the field, and it's still too wet to plow in some sections. Small grain is furnishing some grazing. Cattle, in generally good condition, are being fed in some counties. With 1958 planting time approaching, land preparation for early crops such as corn will become urgent.

COUNTY STRAINS TO REACH 30,000 BALES

Cotton ginning figures were still reaching for the 30,000-bale mark in Scurry County this weekend, and it appears the county's crop will just barely make that amount.

Reports from each of the nine ginners in Scurry County showed there had been 29,483 bales ginned by yesterday.

There was still some cotton left to be ginned, but estimates of ginners showed there is probably not more than 700 bales left.

For the most part, the ginners are just about finished for the season. The remaining bales are trickling in a few at a time.

By gins, the number of bales included 1,539 at Dunn, 2,291 at Ira, 5,696 at the Snyder Paymaster, 1,900 at the Snyder Planters, 4,376 at the Snyder Co-operative, 1,903 at Fluvanna, 3,696 at Hermleigh, 4,640 at Inadale, and 3,442 at China Grove.

Effect Of Price Supports On Surplus To Be Aired

By OVID A. MARTIN
Associated Press Farm Reporter

WASHINGTON, Jan. 11 (AP) — Debates on farm policies at this session of Congress are likely to center in part on the question of what effect, if any, changes in price supports have on agricultural surpluses.

Secretary of Agriculture Benson contends one way of putting a brake on surplus production is to lower government price guarantees. Such action, he says, should encourage greater consumption by providing lower prices to buyers and reduce production by lowering incentives.

With surpluses continuing to plague agriculture, Benson wants authority to set lower price supports on major crops. He already has announced a reduction in dairy supports for the marketing year beginning April 1.

The question of whether lower supports will discourage excess production is expected to be raised early in the session with efforts of some dairy state lawmakers to get speedy enactment of legislation setting aside Benson's dairy order.

This order cuts the price floor under milk used for manufacturing purposes from the present 83 per cent of parity to the legal minimum of 75 per cent. It reduces the support for butterfat from 80 to 75 per cent, also the minimum for this product.

Parity is a standard for measuring farm prices declared by law to be fair to farmers in relation to their costs.

But Benson's critics are expected to cit production records of his own department in an effort to refute his contention that lower supports discourage production.

In 1954, the secretary cut dairy supports from the legal maximum of 90 per cent of parity to 75 per cent. He said at the time that this step was designed to halt the piling up of dairy surpluses in government hands.

Agriculture Department reports show, however, that milk production did not decline with the reduction in price guarantees. Rather, production continued a long, upward trend in output. At 120 billion pounds in 1953, production went up about two billion pounds in 1954, another billion pounds n 1955, more than two billion pounds in 1956 and more than one billion pounds in 1957.

Furthermore, surplus butter, cheese and dried milk continued to move into government stocks under the price support committment.

The Benson foes contend a reduction in prices often forces producers to increase rather than to decrease output. They say producers find it necessary to increase their production volume in order to get money to meet fixed production costs. They argue that if all costs went down with the price guarantee, Benson's theory might be more accurate.

It is true that since the dairy supports were reduced from the maximum, the number of dairy cows has declined. They added up to 21,694,000 on Jan. 1, 1953, but had declined to 20,642,000 on Jan. 1, 1957.

What has happened has been a sharp increase in the average output by dairy cows. The annual average was 5,542 pounds in 1953, but had increased to 6,150 pounds in 1957.

But there were other factors that entered the dairy picture to help encourage greater production — and to cloud the argument of whether lower prices will or will not put a brake on output.

In 1956, the administration raised dairy supports to the present levels. This action naturally served to give a lift to production. In addition, big feed grain crops brought about reductions in dairy feed prices and costs. This encouraged heavier feeding of cows and a larger output of milk.

Benson's dairy experts point out the relationship between milk and feed prices is much more favorable from the dairyman's standpoint now than it was in 1953, when milk was supported at 90 per cent of parity.

Rockslide In Gorge Found

NIAGARA FALLS, N. Y., Jan. 11 (AP)—A 125,000-ton rockslide in the Niagara River Gorge was discovered today.

Whirlpool State Park officials said the slide apparently occurred last night and carried away part of a railing and path on the American edge of the gorge about a quarter mile north of Whirlpool Bridge.

It was the third rockslide in three years at this honeymoon capital.

Park officials checked the lonely area today after residents on the Canadian side reported hearing a rumbling noise last night.

Investigators said the area was apparently was deserted at the time. They said the rock might have been loosened by recent blasting to knock off overhanging sections and then further weakened by cold weather.

Fees Are Increased For Mexican Labor

The U. S. Labor Department has announced that the fees charged agricultural employers of Mexican farm workers entering the United States under the Migrant Labor Pact with Mexico have been increased, effective January 1, to $10 per worker for contracting and $5 per worker for recontracting. The present fee for contracting workers is $7 and that for reconstracting is $4.

William J. T. Robertson, District Supervisor for the Labor Department's Bureau of Employment Security at Big Spring, said the increases, announced in Washington, had just been relayed to him by Regional Director Ed McDonald in Dallas.

The Labor Department said the increases were ordered to bring fee collections more closely in line with actual transportation and subsistence costs incurred by the United States in bringing in Mexican nationals and making them available to employers.

The contracting fee is collected at the time when employers contract for workers at the Farm Placement Service reception centers maintained along the Mexican border by the Labor Department's Bureau of Employment Security. No fees are charged employers for extension of work contracts beyond the original contract date. However, if the Mexican workers are recontracted to another employer, the new employer is charged a contracting fee.

The fees, as collected, are deposited in a revolving fund established in accordance with the provisions of the Farm Labor Act of 1951. This law stipulated that employers of Mexican farm workers brought in under the act should reimburse the United States Government for essential expenses, not including salaries or expenses of regular departmental or agency personnel, incurred for the transportation and subsistence of Mexican workers to and from the United States. The act set $15 as the maximum fee which could be charged employers for this purpose.

The United States government draws upon the revolving fund to pay transportation and subsistence costs incurred in bringing in the workers, maintaining them at reception centers until they are contracted for, and then returning them to Mexico at the expiration of their work contracts.

The contracting fees charged agricultural employers have ranged from $3 to $15 depending upon the size of the balance in the revolving funds. In recent years the fees have been set below actual transportation and subsistence in order to reduce a substantial fund surplus. As this surplus has now been reduced, the fees have been increased, the Labor Department said.

Under the law and Migrant Labor Pact, Mexican workers may be brought into the United States for farm work when domestic farm labor is not available to perform the work for which Mexican nationals are to be employed.

Head Will Enter Show At Houston

Audry Head of Snyder, Texas has entered 15 breeding Montadale sheep in the open class division of the 1958 Houston Fat Stock Show, Feb. 19 through March 2.

The show, held in the south's largest city, is offering approximately $216,500 in cash premiums and special awards to exhibitors and contestants. Air conditioned cattle barns will house the estimated 10,000 head of swine, sheep, quarter and cutting horses, poultry, rabbits and twelve breeds of cattle that have been entered.

Official activities will begin with the three day Salt Grass Trail Ride which starts from Brenahm Feb. 16. More than 1,500 horseback riders and 80 chuck-wagons have been signed up for the 90 mile ride.

The greatest representation of international visitors of any year is expected. Everyone in the Houston trade area is urged to "Go-Texan" in western dress during stock show days.

Hugh O'Brian, TV's Wyatt Earp, will headline the 19 performances of the Champion of Championship Rodeo. Featured with him will be teen-ager Libby Horne, singing sensation and star of Ozark Jubilee and RCA recording artist.

Rodeo tickets can be obtained by writing Ticket Director, Houston Fat Stock Show, 2035 Commerce Building, Houston, Texas. All seats are reserved and prices are $2.50, $3.00, $3.50, $3.75 and $4.25. Performances will be held evenings and matinees on Saturdays and Sundays.

Two Pilots Survive Crash Of Jet Planes

BEEVILLE, Tex., Jan. 11 (AP)—Both pilots survived a collision of two F9Fs jet trainers about 20 miles north of Victoria yesterday afternoon.

Ens. David Dugan, 23, of Long Beach, Calif., flew his damaged plane back to Chase Field at Beeville. Ens. Gary Patchen, 21, of Denver ejected and parachuted to safety. He suffered a cut forehead, a bruised cheek and a black eye.

Ag Workers Meeting Set Here Tuesday

The monthly meeting of the Agriculture Workers Council of Scurry, Nolan, Fisher, and Mitchell Counties is set for Tuesday.

The breakfast meeting will be at 6:45 a.m. Tuesday at the Village Restaurant here.

Raymond King of the Lubbock Cotton Oil Mill will be in charge of the program.

We have moved
To Rooms
102 - 104 Brownfield Building
Northwest Corner of Square
HOLCOMB
Insurance Agency
Maude and Tony
Phone 3-3791

Pipe For Domestic and Irrigation Wells!

6¼" Used T. & C.	1.15
6¼" New P. E., Limited Service	1.05
8⅝" O.D. 3/16 Wall New P. E., Limited Service	1.35
10¾" O.D. ¼ Wall New P. E., Limited Service	2.35
12¾" O.D. 3/16 Wall New P. E., Limited Service	2.35
12¾" O.D. ¼ Wall New P. E., Limited Service	2.55
14" O.D. 3/16 Wall New P. E., Shop Rolled	2.95
16" O.D. ¼ Wall New P. E., Limited Service SPECIAL	2.75

These Prices Will Prevail As Long As The Supply Lasts.
HILTON SUPPLY CO.
1819 East Broadway Phone Porter 2-3041
Lubbock, Texas

Dunlap's January Clearance!

Special Group
LADIES DRESSES
½ Price or Less
Reg. 8.95 to 24.95
Reg. 8.95 ... 3.88
Reg. 10.95 ... 4.88
Reg. 12.95 ... 5.88
Reg. 16.95 ... 6.88
Reg. 19.95 ... 7.88
Reg. 22.95 ... 8.88
Reg. 24.95 ... 9.88
Other Higher Price Dresses Drastically Reduced!

Clearance Sale of Women's Coats and Suits
½ PRICE
Reg. 24.95 ... 12.47
Reg. 29.95 ... 14.97
Reg. 39.95 ... 19.97
Reg. 49.95 ... 24.97
Reg. 59.95 ... 29.97
Reg. 69.95 ... 34.97
Here's a chance for the wise shopper to get that extra coat and suit for the price of one! Wonderful styles, fabrics and colors.

Clearance of fine Nylon Lingerie
Reg. 3.98-4.98-5.98
2.47
• NYLON SLIPS
• NYLON PETTICOATS
• NYLON GOWNS
• NYLON DOLLS
A delightful collection of lovely lingerie, a smashing bargain you can't afford to pass up! Regularly sold at 3.98, 4.98, and 5.98.... Now in our January Clearance 2 for 5.00!

Women's Skirts
½ PRICE
Reg. 8.95 ... 4.47
Reg. 10.95 ... 5.47
Reg. 12.95 ... 6.47
Reg. 14.95 ... 7.47
Reg. 16.95 ... 8.47

Clearance of Kids' Shoes
Values to 4.98 Boys' and Girls' school and dress type shoes ... 2.39
Values to 5.98 Children's shoes ... 3.39
Big boys' shoes — sizes 3½ to 6 black and tans, loafers and tie styles, values to 6.95 ... 3.69

Clearance of Boys' SPORT SHIRTS
Reg. 2.99 Boys' Sport Shirts ... 1.97
Handsomely styled in fabrics every boy likes... silk and cotton... plaids and checks... all sizes in a shirt you'll want.

Reg. 1.00 Ladies' Nylon Panties, Reduced for January Clearance to ½ price ... 2 for $1
Reg. 1.00 to 2.00 Group of beautiful Costume Jewelry to be completely sold out at a low ... 50¢ each plus tax
Reg. 9.95 Men's Shoes, Ties and Slip-On Styles In Quality Leather ... 4.88

Our Entire Stock Of Bates Bedspreads
4.99 each
• Reg. 5.95, 6.95 7.95 and 8.95

1.19 Dumart's Famous
BREZZY LYN
A rough textured linen weave fabrics in beautiful new spring colors. 54¢ yd.
Reg. 4.95 New Spring Woolens
• Soft lovely flannels • Pretty new Shetlands • New Tweeds... in pastel shades • 60 inches wide ... 1.99 yd.

Clearance of Fabrics
Reg. 98¢ Bates famous Leno Cottons 59¢ yd.
Reg. 1.00 to 1.29 Woven Cottons....69¢ yd.
Beautiful New Spring Cottons....3 yds. 1.00
Reg. 1.00 Print Chintz ... yd. 27c
Outing Flannel, 36-Inch Prints & Solids ... yd. 27c
Reg. 79¢ to 98¢ New Spring Cottons 59¢ yd.
Values up to 1.98 New Spring Linen Weaves ... 77¢ yd.
Reg. 1.39 Famous Bates Disciplined Prints ... 58¢ yd.

Full Fashioned Super Bulk Orlon Sweaters
Reg. 10.95 to 12.95 4.99
Most of these beautiful new Orlon Sweaters are in Spring colors...only a few dark colors are in the assortment. All are full fashioned..."Super Bulk!"

Clearance Sale Women's
QUALITY BLOUSES
½ Price or Less
Reg. 2.95 ... 1.27
Reg. 3.95 ... 1.77
Reg. 5.95 ... 1.67
Reg. 7.95 ... 3.47
Reg. 10.95 ... 4.97

Clearance of Women's Shoes
Values to 5.98 Ladies' Flats, Casuals and Wedges in suedes and calfskins ... 2.87
Values to 4.98 Ladies' Flats and Casuals. Specially priced at ... 1.87
Values to $7.95 Clearance of Ladies' and Misses' better flats and casuals, in black, brown, tan, navy, and natural ... 3.87

Ladies' New Spring, Reg. 19.95
Short Coats 10.88

Reg. 7.95 Chenille Bedspreads, closely tufted, beautiful colors ... 4.99
Reg. 15.95 Fine quality Acrilan Blankets to be cleared at only ... 8.99
Values up to 8.95 in Fine Blended Blankets at smashing Bargains for only ... 5.54
4.98 Big Fluffy Dacron Pillows ... 3.87
Reg. 9.95 Draw Drape In Decorator Colors ... 4.99

Reg. 10.95 and 12.95 Men's Slacks ... 6.88
Our Entire Stock of Reg. $25 Men's Sport Coats ... 18.88
Close-Out Reg. 79c and 1.00 Men's Socks ... 38c
Reg. 4.95 Men's Sport Shirts ... 2 for 5.00
MEN'S HATS
Reg. 10.95 ... 3.88 Reg. 15.00 ... 6.88

Famous Name Brand Men's All-Wool Suits
The greatest selection of Suits that has ever been offered at this tremendous bargain price... Famous brand... Handsome colors... wonderful assortment of fabrics. At this low price you'll want two or three.
28.88

Girls' Coats
Values to 24.95 ... 6.99
Save on dressy full-length coats for girls. Choose from a variety of smart all-wool stylings in both boxy and fitted.

Girls' Dresses
Reg. 2.98, 3.98 & 4.98 ... 1.99
New collection of girls' dresses... smart styles in plaids, and novelty prints. All washable cottons.

Check Our Bargain Tables—Many Items Reduced ½ or More!

Eric Johnston Is Handed New Task

By D. HAROLD OLIVER

WASHINGTON, Jan. 11 (AP) — Movie executive Eric Johnston got another special assignment from President Eisenhower today, this time to stimulate "public awareness" of the need for foreign aid to backstop American security.

Johnston was given the nontitled job of calling a bipartisan Washington conference of business and other leaders to convey to the people a "fuller flow of information on the foreign aspects of our national security."

The handsome head of the Motion Picture Assn. of America, a former special ambassador to the Middle East, said at the White House he would call a two-day conference soon of 600 to 700 leaders of private organizations, including veterans, women, labor, farm, business and religious groups.

Republican and Democratic leaders in and out of Congress will be asked to participate, Johnston said. In response to questions he said it was likely that invitations would go to former Presidents Hoover and Truman and Adlai Stevenson, Democratic presidential candidate in 1952 and 1956.

Eisenhower's letter to Johnston, asking him to undertake the assignment, was made public by White House press secretary James C. Hagerty in the presence of Johnston.

Hagerty called attention to that part of the President's State of the Union message Thursday which called for bolstering mutual security efforts to counter a "massive economic offensive" by the Soviets against the free world.

Eisenhower said in that message that in future proposals for economic aid he would stress a greater use of repayable loans. He added the objective is to encourage shifting in the aid program to the use of private capital sources as fast as possible.

Johnston said confusion, misunderstanding and differences of opinion revolve about economic aid.

He said the Washington conference wil be addressed by the President, Vice President Nixon, members of the Cabinet, and leaders of both parties.

JACKIE LEE WEST

Soldier Goes Back To Duty

Jackie Lee West, Army private from Snyder, left here late last week for Fort Meade, Md., after spending a 14-day leave in Snyder.

West, 19, is the son of Mr. and Mrs. Loyd West, 318 Thirty-sixth Street.

At Fort Meade, he is a member of the Second Armored Cavalry Regiment. He has just finished tank gunner schooling at Fort Meade and Camp Stewart, Ga. His basic training was at Fort Meade.

West is due to sail for Germany Feb. 5.

The young soldier graduated from high school here last May and enlisted in the Army July 15.

Four Persons Die In Hotel Blaze

EAST ST. LOUIS, Ill., Jan. 11 (AP)—Four persons burned to death today in a fire that destroyed a two-story hotel in an old section of East St. Louis.

The victims were all elderly pensioners. Six other residents escaped the flames. The fire at the Jones Hotel was caused by an exploding kerosene stove.

Man Draws Fine On Liquor Count

George Moore, about 27, of south Avenue M, pleaded guilty in county court yesterday morning to a charge of illegal sale of intoxicants.

Moore was fined $123.50, including court costs. Moore had been arrested by officers of the sheriff's department.

'Bug' Almost Kept Missile Grounded

CAPE CANAVERAL, Fla., Jan. 11 (AP)—The builders of the big Atlas missile disclosed today that a "bug" just 2½ inches long almost prevented yesterday's successful flight of the intercontinental ballistic weapon.

How the "bug" was found in a needle-in-the-stack operation was reported by the Convair Astronautics Division of General Dynamics Corp., which builds and test flies the Atlas.

Hero of the story was Robert C. Goldinger, 41, chief of inspection for Convair at the Air Force Missile TEST Center here.

During one of the pre-flight tests of the Atlas, it was discovered that a small metal pin ⅛ inch in diameter had broken loose in the missile's fuel system.

Yesterday's flight could not be scheduled until the pin was found. It was somewhere in the ground fuel supply system, or in the intricate maze of tubing and tanks of the missile itself.

For eight hours a crew of men went over the Atlas carefully and systematically but without success.

Then Goldinger, a veteran of 13 years of inspecting Convair products for just such a tiny but all-important "bugs," had a hunch.

After ordering the nose of the missile removed, Goldinger put on an oxygen mask and had himself lowered, head-down, into the cavernous, empty liquid oxygen tank of the Atlas.

When he reached the spot where he suspected the pin might be, he used a flashlight and hand mirror to explore a small, narrow aperature in the tank. After a five-minute search, he found where the pin had lodged.

The story pointed up the difficulty of the task of the crews who must prepare the big missiles for flight. Such a small thing as the missing pin, Convair said, could affect a missile's performance and even cause it to fall short of its goal.

Refueling In Space Seen

LONDON, Jan. 11 (AP)—A Moscow Radio commentator said today a "refueling station of the Sputnik type" would enable man to get to the moon and back with rocket engines and fuel already in existence.

"Soviet scientists are already calculating the trajectories that would be most advantageous for flight to the moon and close planets with the least expenditure of power," the commentator said.

With present fuel and engines, he added, a manned rocket initially traveling 25,000 miles an hour could break away from the earth's pull within a few minutes, float through space with engines off and use its power again to slow for a landing.

The space station would be necessary to supply the fuel needed for the landing and for the return flight, the commentator said.

Atomic engines will be in use in the near future, he said, and space stations then will not be needed for manned flights to other planets.

Grand Jury Goes In Recess Here

The December-January grand jury here, which had been back in session two days after making one report, recessed this weekend.

District Attorney Wayland Holt said the grand jury, which made its report upon recess, is scheduled to convene again Jan. 20.

John Boren

Have Policy! Will Sell!

Boren & West Insurance Agency

2607 Ave. S Ph. 3-6911

The Fair Store's COLLOSAL JANUARY

STARTS Mon., Jan. 13th 8:30 A.M.

Children's COATS — Sizes 2 to 14 — Entire Stock ½ Price!
Reg. 9.95 . . . . 4.98
Reg. 10.95 . . . 5.48
Reg. 12.95 . . . 6.48
Reg. 14.95 . . . 7.48
Reg. 17.95 . . . 8.98
Reg. 19.95 . . . 9.98

Ladies' COATS — Entire Stock ½ Price!
Reg. 21.95 . . 10.98
Reg. 24.95 . . 12.48
Reg. 34.95 . . 17.48
Reg. 39.95 . . 19.98
Reg. 41.95 . . 20.98
Reg. 44.95 . . 22.48

Ladies' DRESSES — Save More Than ½!
Reg. 8.95 . . . . 4.00
Reg. 10.95 . . . 5.00
Reg. 12.95 . . . 6.00
Reg. 14.95 . . . 7.00
Reg. 17.95 . . . 8.00
Reg. 19.95 . . . 9.00
Reg. 24.95 . . 10.00

The greatest sale that has hit in years . . . Buys in every department that you don't want to miss . . . Wonderful values for the home—at huge savings . . . Clothing for every member of the family—at huge savings. Be at the Fair Store Early. Get your share of the wonderful savings!

Large Printed Bath TOWELS — Big, thick, luxurious — Reg. 98c — 64c

White Siesta SHEETS — Size 81x90 — 99c

Large Feather PILLOWS — 97c

Chenille Bath Sets — Woven with Lurex — Reg. 2.98 — $1.57

Colored Pepperell Pillow Cases — Size 42x36 — 2 FOR 88c

Beacon Sheet BLANKETS — Solid Colors—Size 72x90 — $1.47

Muskogee Bath TOWELS — Beautiful Stripes — Reg. 69c — 44c

CHILDREN'S DRESSES — Sizes 1 to 14 — Reg. 2.98–2.29
Reg. 3.98 . . . . . 2.99 Reg. 5.95 . . . . . 3.99
Reg. 4.98 . . . . . 3.49 Reg. 6.95 . . . . . 4.99

LADIES' SWEATERS — Reg. 2.98–1.99
Reg. 3.98 . . . . . 2.49 Reg. 5.95 . . . . . 3.99
Reg. 4.98 . . . . . 3.58 Reg. 6.95 . . . . . 4.29

Beacon BLANKETS — Indian Style. Rayon-Nylon — Reg. 2.98 — $1.99

Cannon Bath TOWELS — Giant Size — Reg. 1.98 — 98c

Ladies' MATERNITY DRESSES
Reg. 5.95 — 3.99
Reg. 6.95 — 4.48
Reg. 7.95 — 4.99

LADIES' SHOES — Reduced To Clear In 3 Groups
Group 1 — $1.
Group 2 — $2.
Group 3 — $3.

Special Group LINGERIE — Close-out Priced by Mojud, Carter's, Powers Model—Values to 12.95 — ½ price

Dandee Bath TOWELS — Colored plaid on white — Reg. 39c — 23c

One Group Fine Fabrics — Close-out of better Fall Fabrics. Values to 98c yd. — 4 YDS FOR $1.00

Unbleached Domestic — 5 YDS FOR $1.00

Fall SUITINGS — 45" Wide—Reg. 98c — 3 YDS FOR $1.00

Clearance Fine Fabrics — Corduroy, Bates, Wamsutta, Etc. To 98c — 48c

Extra Large Rayon PANTIES — Extra large size only Sizes X-XX-XXX — 3 FOR $1.00

Rayon Jacquard Bedspreads — Double Bed Size — Reg. 3.98 — $2.97

Ladies' STOLES — Fur Fabric — $9.99

Ladies' STOLES — Wool or Orlon — ½ price

One Group Ladies' Suits — Only 16 Left! — $3.99

Birdseye DIAPERS — One Dozen — $1.77

Ladies' Nylon PANTIES — Reg. 59c Each — 3 FOR $1.00

Chenille Bedspreads — Many colors. Double Bed Size—Reg. 4.98 — $2.50

Triple Roll Bobby Sox — Gold, Kelly, Red — Reg. 59c — 3 FOR $1.00

Light Bobby Sox — Angora & Nylon Cuff — Reg. 98c — 2 FOR $1.00

Ladies' Nylon Hose — Close-out of Ring Clear, Mojud, Hummingbird, etc. Values to 2.25 — $1.00

Ladies' Rayon GOWNS — Waltz Length — Reg. 2.98 — $1.49

Ladies' Rayon GOWNS — Reg. 1.98 — 99c

Beacon Blankets — The "Dover." Rayon & Nylon—72x90. Reg. 7.95 — 5.88

25% Wool BLANKETS — Rich, solid colors 72x84—Reg. 5.98 — $4.48

Purrex BLANKETS — By Chatham. 72x90 Reg. 10.90 — $7.88

Ladies' Rayon PANTIES — Reg. 39c — 5 FOR $1.00

Ladies' BRAS — Reg. 79c — 2 FOR $1.00

Beacon BLANKETS — The "Surrey"—A beautiful striped blanket. Reg. 7.95 72x90 — 5.88

TS
. 13th
30 A.M.

CLEARANCE

ars . . .
u don't
for the
ing for
ge sav-
et your

Entire Stock Men's
Western Shirts
One big table stacked high—Priced to Clear!
Reg. 3.98 ..... 2.88
Reg. 4.98 ..... 3.66
Reg. 5.95 ..... 4.33

Mens'
Dress Pants
Rayon-Acetate & Rayon-Dacron Wash 'N' Wear
Reg. 5.95 ..... 3.66
Reg. 6.95 ..... 4.66
Reg. 7.95 ..... 5.66
Reg. 8.95 ..... 6.66

Men's
Sport Shirts
Hundreds to choose from!
Reg. 2.98 ..... 2.28
Reg. 3.98 ..... 2.68
Reg. 4.98 ..... 3.38

Men's
SWEATERS
Long sleeves, sleeveless, button, 3 buttons, others.
Reg. 2.98 ..... 1.88
Reg. 3.98 ..... 2.77
Reg. 5.98 ..... 3.99

Men's
KNIT SHIRTS
Long sleeves, All colors, All sizes—Be here early!
Reg. 1.98 ..... 1.19
Reg. 2.98 ..... 1.88
Reg. 3.98 ..... 2.58

Sheet
KETS
-Size 72x90
47

on
KETS
Rayon-Nylon
2.98
99

Group
ERIE
Priced by
r's, Powers
es to 12.95
price

e Rayon
TIES
size only
X-XXX
$1.00

Nylon
TIES
Each
$1.00

Rayon
VNS
.98
9c

on
KETS
A beautiful
t. Reg. 7.95
0
88

Men's
Ivy Slacks
Washable, Ivy League Tan or black. Reg. 3.98
$2.88

Men's Western Style
Dress Pants
Reg. 7.95 and 8.95
$5.88

Men's Flannel
SHIRTS
Our entire stock goes at the low price of—
$1.66

Men's
JACKETS
One Big Table Full All One Low Price!
$3.99

Boys'
SHIRTS
All kinds—All sizes Values to 2.49
$1.00

Boys' Sweat
SHIRTS
Values to 2.98
$1.00

Boys' Western
SHIRTS
Reg. 2.98
$2.29

MEN'S DRESS PANTS
Flannels and Worsteds—100% Wool
Reg. 8.95—4.97
Reg. 9.95 ..... 5.97 Reg. 12.95 .... 7.97
Reg. 10.95 ..... 6.97 Reg. 14.95 .... 8.97

MEN'S JACKETS
Reg. 7.95 ..... 4.99 Reg. 14.95 ..... 8.99
Reg. 8.95 ..... 5.99 Reg. 17.95 ..... 11.99
Reg. 10.95 ..... 6.49 Reg. 22.50 .... 13.99
Reg. 12.95 ..... 7.99 Reg. 24.95 .... 15.99

Boys'
BRIEFS
Broadcloth Front
4 FOR $1.00

Boys' Flannel
SHIRTS
Reg. 1.98
$1.19

MEN'S SUITS
Over 200 For Your Selection!
Reg. 34.95 .. 24.99 Reg. 41.50 .. 30.99
Reg. 39.50 .. 29.99 Reg. 49.95 .. 34.99

Men's
SUBURBAN COATS
Reg. 14.95 Reg. 22.50 Reg. 24.95
10.99 13.99 16.99

Men's Felt
HATS
Snap Brim—Reg. 5.00
$3.99

Boys' Corduroy
SHIRTS
Reg. 2.98
$1.99

Men's Western
HATS
Values to 10.00
$5.00

Boys' Sport
SHIRTS
Values to 2.98
$1.47

Boys'
Sweaters
Sizes to 8. Values to 2.98
$1.29

Boys'
DRESS PANTS
Entire Stock At One Low Price!
2.29

Men's
Dress Hats
Famous Names
Reg. 9.00 ..... 5.79
Reg. 10.95 ..... 6.99
Reg. 12.95 ..... 7.99

Men's Wash 'N' Wear
KHAKIS
Broken Sizes—Reg. 4.45
$3.45

Men's Corduroy
PANTS
Ivy League Style Reg. 6.95
$3.99

Men's
HANKIES
12 For
$1.00

Men's Western
SUITS
Values to 29.95
$14.99

Men's Stretch
SOX
3 FOR $1.00

Men's Work
SOX
5 FOR $1.00

Men's Cushion Foot
SOX
3 FOR $1.00

Men's-Coat
Sweaters
Reg. 2.98
$1.49

Boys' Ivy League
PANTS
Corduroy—Reg. 5.95
$3.77
Washable Twills Reg. 2.98
$1.88

Men's Chambray
Work Shirts
99c

Men's Denim
Dungarees
$1.99

Men's
SHORTS
Woven or Knit
3 FOR $1.00

Men's Under-
SHIRTS
T-Shirts or Vests
3 FOR $1.00

Men's Sport
SHIRTS
A special group drastically reduced Values to 2.98
$1.47

Men's Corduroy
SHIRTS
Reg. 3.98
$2.47

The Fair
DEPARTMENT STORE
NO REFUNDS — NO EXCHANGES — SMALL CHARGE FOR ALTERATIONS

Financial Worries Outrank Sputnik

By The Associated Press

Despite the smashing success of Russia's Sputniks and the shattering failure of our own Vanguard missile, the American people face 1958 more worried about cold cash than the cold war.

They feel more secure in their jobs and more satisfied with the country than a year ago, but they sense the bloom if off the boom and it is time to build up savings accounts rather than charge accounts.

They clamor for a change in foreign policy, but don't quite know whether we should sit down and talk with the Russians or foll up our sleeves and get tough with them.

This mood of global optimism, heavily mixed with domestic financial caution, was found in a nationwide survey of public opinion conducted by staffers of more than 70 Associated Press bureaus from Augusta, Maine, to San Diego, Calif.

What is the emotional state of the union at the outset of another momentus year?

Random opinions freely flowed from people in all wakes of life: from grocers and carpenters and brokers, from housewives and schoolteachers and truck drivers, from a lion tamer, an undertaker, a pipefitter, from railrod men, clergymen, lumbermen, bankers, from a botanist, a research engineers, a bookkeeper, a beekeeper. And most of them were willing to be quoted by name.

Politicians and economists were excluded. The accent was on man-in-the-street opinion, rather than professional advice. And the answers were less gloomy than the public sayings of many politicians and economists who claim to have fingers on the nation's pulse.

The survey showed that despite Sputnik—or perhaps because of it—there is no universal fear.

"We'll catch up. We always have," insisted Mrs. Anna Smith Ackerman, a civil service employe in Columbia, S.C. "I'm not afraid of the future."

She was in the majority. Only 36 per cent of those interviewed had more fear now than a year ago because of our apparent lag in the missiles race. Those with less fe..s added up to 49 per cent. The remaining 15 per cent said their fears had neither increased nor decreased.

In the field of economics, the mood seems move anxious, although not outrightly fearful. While the number who feel less secure in their jobs is a relatively small 16 per cent, those who are looking at credit buying more carefully run to 36 per cent, or almost six out of every 10.

Nearly 41 per cent of them thought the United States was a better place to live in than a year ago, with or without Sputniks. About the same number thought that on the whole things had not changed much during the year.

Only 18 per cent regarded the United States as a worse place to live in than a year ago.

The reasons for their dissatisfaction were as broad as the continent and as varied as the people who live on it. Some were unhappy with the administration, the Supreme Court, taxes, inflation, segregation, integration, our prestige abroad, union troubles at home, racketeering, foreign aid, military spending, our moral fiber, our physical condition, our spiritual state.

The survey revealed small but significant differences in attitude in different parts of the county.

In general, the Midwest had more fears for the future than any other part of the country, with 42 per cent answering they were more afraid, against a national average of 36 per cent.

The Northeast was the most clamorous for a change in foreign policy, with 60 per cent asking it, against a national average of 55 per cent.

The West was the happiest with our foreign policy, with 52 per cent either satisfied or unable to suggest any changes.

The South, with the least fears for the future of the country (57 per cent) also had the highest per centage (28.8 per cent) of those who thought the country was worst off than a year ago.

Intergration, drought, floods and crop failures accounted in part for their discontent.

"The United States may be a better place to live in, but Arkansas isn't since the federal government decided to tell us how to run our state," commented Pete Barton, a Little Rock housepainter.

In asking people whether they were spending or credit buying more or less carefully now than a year ago, the survery touched on several trouble spots in the economy; some depression and layoffs in the building trades, movie industry, lumber industry in both New England and the Pacific Northwest, a growing inflationary pinch on white collar workers, pensioners and others with relatively stationary incomes, railroad cutbacks in Connecticut, Kansas and Oregon, crop failures mainly due to bad weather in Arkansas, Mississippi and Texas.

Virginia Governor Fights Integration

RICHMOND, Va., Jan. 11 (AP)—Virginia's new governor, J. Lindsay Almond Jr., held his administration to a firm course against racial integration today and requested authority designed to cope with any Little Rock situation in the state.

He asked the General Assembly for power to close any school patrolled by federal troops.

Almond, in his inaugural address, rejected "specific and detailed proposals" for meeting the threat of court-enforced integration. Instead, he repeated his campaign advocacy of a "position of flexibility."

The 59-year-old former state attorney general and congressman took the oath of office on the flag-draped portico of the Capitol building designed by Thomas Jefferson. Chief Justice Edward W. Hudgins of the Virginia Supreme Court administered the oath before a crowd of about 3,000.

The new governor pledged his "unremitting efforts . . . toward the end that education opportunities, though separate, will be fully equal." On the overall educational program, Almond said he aimed at better schools to meet the challenge of "the Russians' ominous moon."

He recommended a commission to work with him and Virginia's sister states in the interests of states' rights.

Almond said he was "not dissatisfied" with Virginia's present package of "massive resistance" laws on integration as championed by his predecessor, Thomas B. Stanley. A key part of that package of laws calls for the cutting off of state school money from any community touched by school integration.

Almond interpreted his 2 to 1 victory last November over Republican Ted Dalton as "a mandate . . . to defend and preserve the inherent powers of Virginia's sovereign statehood."

Bond Posted By Bootleg Suspect

Bond was posted this weekend by Freddie Ray James, south Avenue M, on three bootlegging cases.

James, charged Friday with two cases of illegal sale of intoxicants, had made bond on those two cases before county attorney George Killam could get the third case, one of illegal possession, filed. The sheriff's department picked him up again, and he made bond on that charge.

Bond on the two possession charges was $500 and $1,000, and bondsmen were T. C. Goss and J. R. McCrary. Bondsmen on the other case, in which bond was $500, were Goss and Jesse M. Davis.

Dallas Seeks A New Lake

DALLAS, Jan. 11 (AP)—Dallas will seek permission this month to build a new reservoir on the East Fork of the Trinity River below Lake Lavon, officials said today.

The reservoir has been under study more than three years.

A three-year study period granted by the State Board of Water Engineers expires Feb. 3. Before then, Dallas must file a formal application to build the reservoir or give up its rights to East Fork water below Lavon.

"We definitely intend to build the reservoir," City Manager Elgin Crull said.

The site of the proposed dam would be about a mile and a half north of Highway 80, near Forney.

The reservoir would extend upstream into parts of Dallas, Kaufman, Rockwall and Collin counties. It would impound 490,000 acre feet of water, including 466,000 in the conservation pool and 24,000 reserved for silting.

Ultimate cost of the reservoir would exceed 26 million dollars.

Rites Are Held For Beuerlein Infant

Graviside services were held yesterday afternoon at the Hermleigh Cemetery for Mary Elizabeth Beuerlein, infant daughter of Mr. and Mrs. Lewis J. Beuerlein.

The child died at 9:33 a.m. yesterday in Cogdell Memorial Hospital after being born at 3:16 a.m.

The Rev. Edward Chrisman, pastor of St. Elizabeth's Catholic Church, officiated at the graveside mass. Burial was under direction of Bell Funeral Home.

Survivors include the parents and maternal grandparents, Mr. and Mrs. Paul Hallmann of Olfen.

JOE PALOOKA

REX MORGAN

Feather Printing Co. Quality Printers
Ph. 3-6331—1907-25th

MARY WORTH

LITTLE LULU

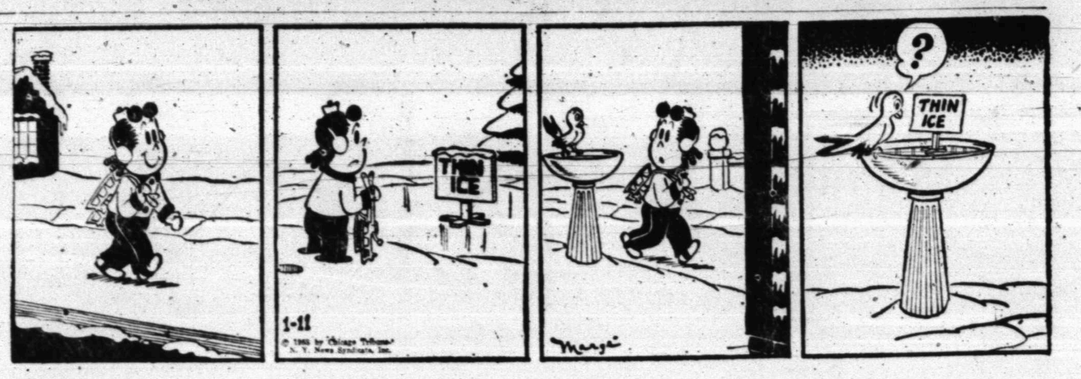

FERDINAND

DENNIS THE MENACE

Junior Editors Quiz on CHURCHES

QUESTION: Why do churches have steeples?

• • •

ANSWER: Steeples are so familiar to you that you may think churches have had them always. Actually they have existed for less than half of the Christian era. In Roman times and for centuries afterwards, churches generally followed Roman forms, with domes and flat rooftops. Then about the year 1200 short steeples began to appear in France and Germany. Soon they became the soaring spires of great cathedrals, rising hundreds of feet above the ground. Italians, not liking the new style, called it "Gothic" to indicate it was inferior or barbaric. But the Gothic style became a great success and from it modern churches have borrowed their steeples. One advantage of a steeple is that it provides a place to hang church bells.

• • •

FOR YOU TO DO: Walk around your town and see how many styles of churches you can find. Can you identify them as Gothic, or Romanesque, or as more modern types?

• • •

(Joann Banas of Passaic wins $10 for this question. Write yours on a postcard and mail to Violet moore Higgins in care of this paper. Monday: How did chess originate?) 1-11

Want Ads Get Results Phone 3-5486

THE SAINT

BUCKLEY

DIXIE DUGAN

For Home Delivery **Snyder Daily News** Phone 3-5486

KERRY DRAKE

Crossword Puzzle

Solution of Yesterday's Puzzle

ACROSS
1. Chop
4. Grows dim
9. Summit
12. Salutation
13. Rent
14. Female sheep
15. Chinese public officer
17. Raised
18. Sailor
19. Not so old
21. Indian mulberry
23. Transmitted
25. To one side
28. Head coverings
30. Court hearing
32. Evergreen tree
33. Minded
35. Kind of wool
37. Came together
38. 500 sheets of paper
40. Nice cards to hold
41. Rebuffs
43. Bag
45. Down: prefix
46. Door fastener
48. Turmeric
50. Hat material
52. Homemade cloth
56. Turkish name
57. Weight
58. Constellation
59. Twitching
60. Mountain ridge
61. Tear

DOWN
1. Sandwich filling
2. Wagner heroine
3. Proceeded
4. Spread outward
5. Air: comb. form
6. Delicate
7. Anglo-Saxon slave
8. Compass point
9. Appalling
10. Native metal
11. Church sitting
16. African animal
17. So. Amer. Indians
20. Merchandise
21. Minute particles
22. Tag
24. Vibration-less point
26. Ate
27. Uneven
29. Resembling metal
31. Girl's name
34. Formerly
36. Garden tools
39. On land
42. Exactly suitable
44. Island in the Mediterranean
47. Burn
49. Armadillo
50. Corpulent
51. Biblical high priest
53. Entangle
54. Swiss canton
55. Pile
57. Calcium symbol

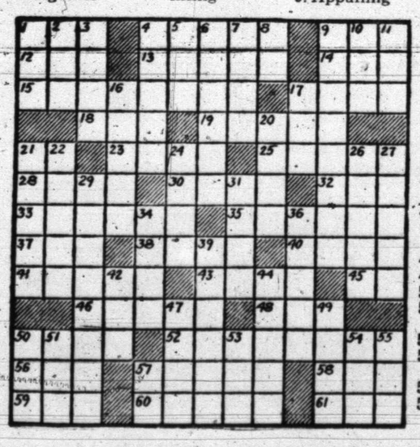

MISS YOUR PAPER? DIAL 3-5486

GRANDMA

FOR **Sports News** Read The Snyder Daily News

MODEST MAIDENS

Trademark Registered U. S. Patent Office

"I could have had him if it wasn't for her poor memory—she forgot to break their engagement!"

FIRST 66 WINNER—Winner of the first week's contest being sponsored by McCormick & Sons Oil Company and the Phillips 66 Service Station in Snyder was Mrs. Jack T. Hillyer, 2309 Fortieth Street, shown above with the Frigidaire refrigerator she selected and her five-year-old son Jim Hillyer. The contest will last 12 weeks with a major home appliance valued at $300 given each week, and a new Plymouth to be given away at the conclusion of the contest. (Lee Watson photograph)

First Winner In Contest Is Announced

Mrs. Jack T. Hillyer, 2309 Fortieth Street, won the first weeks McCormick & Sons Oil Co., and Phillips 66 dealer contest here.

Mrs. Hillyer, who had only one entry ticket, chose as her prize a new Frigidaire refrigerator for her home.

A major home appliance will be given away each week for 11 more weeks in the 12-week contest by the Phillips distributor and agents here.

Claude McCormick, head of McCormick & Sons Oil Co., said that the contest has met with tremendous success here so far.

Rules of the contest permit each individual to enter the contest only one time each day, but each person can enter each day at all five Phillip's 66 Service Stations, and after the drawing each week all that week's entries are put aside in a box, and the contest starts new for the next week so it is important that everyone enter the contest each day to be in all the weekly contests, McCormick said.

At the end of the contest all the tickets from each week will be put in one large container and the winning ticket for the 1958 Plymouth car will be drawn from all the tickets entered in the entire contest.

McCormick said no purchase is necessary, and it is not necessary for the winner to be present at the weekly or final drawings.

"Winners of the weekly contests will have their choice of the five different major home appliances on display at the Phillips 66 Stations he said.

Panel Gives Quick Approval To Emergency Defense Funds

By GARDNER L. BRIDGE

WASHINGTON, Jan. 11 (AP)—President Eisenhower's request for authority to spend more than half a billion dollars on new emergency space age defenses this year won quick preliminary approval today in the House Armed Services Committee.

Chairman Vinson (D-Ga) said the committee will vote on the request Monday, after a technical change has been made in the bill to make it more specific.

Vinson said the committee was "in thorough agreement" with the measure as it was outlined at a 2½ hour closed session with Air Force officials.

The authorization bill is part of the $1,260,000,000 in supplemental defense funds which Eisenhower requested on an emergency basis for the fiscal year ending June 30.

It would authorize these amounts:

1. 189 million dollars for work on a system to flash warnings of oncoming enemy ballistic missiles.

2. $112,400,000 to develop and procure long-range ballistic missiles.

3. $29,670,000 for further development of the SAGE system, a high speed warning-interceptor setup. The system blends electronic detecting devices and mechanical brains to provide semiautomatic and lightning fast guidance for aircraft, missiles and rockets called into action against approaching enemy planes.

4. 194 million dollars for wider dispersal of Strategic Air Command (SAC) bombers, and $24,600,000 for SAC alert facilities.

One other item, $1,444,000 for road improvements at the Air Force Academy in Colorado Springs, Colo., was knocked out of the bill, Vinson said, "because that's not an emergency." Vinson said the item will be included in a regular military public works bill later.

The rest of the money items in the President's $1,260,000,000 request do not require special authorization. They include funds to build missile sites and missile-launching submarines.

The House Appropriations Committee already is considering a bill to finance the entire program.

Secretary of the Air Force Douglas was the chief witness in today's closed session with the armed services group. Vinson said Douglas "made a very fine statement."

Other officials called to explain the request included Asst. Secretary of Defense Floyd S. Bryant and Lt. Gen. Donald L. Putt, deputy Air Force chief of staff for development.

Funeral Rites Are Heard By Telephone

DENTON, Jan. 11 (AP)—Mrs. Fred Ryan of Sacramento, Claif., was unable to return here for her mother's funeral yesterday but she heard the rites.

The phone company installed a loud speaking telephone at the funeral home. It was connected with the California home during services for Mrs. Flora Ellen Grady.

ROE'S Appliance

402 - 27th St.
Corner of Ave. D & East Highway
Phone 3-7557

13-Ft. Combination Refrigerator
RCA Whirlpool
Reg. $499.95
We will allow you . . .
$149.95
Trade-In Allowance For Your Operative Refrigerator

12-Ft. Custom RCA Whirlpool Refrigerator
Reg. $349.95
Trade-In Allowance For Your Operative Refrigerator
$100.00

12-Ft. RCA Whirlpool Refrigerator
Reg. $269.95
Trade-In Allowance For Your Operative Refrigerator
$70.00

8-Ft. Custom Model RCA Whirlpool Refrigerator
Reg. $229.95
Trade-In Allowance For Your Operative Refrigerator
$45.00

30-Inch Deluxe Model Gas Range
Reg. $249.95
Trade-In Allowance For Your Operative Range
$100.00

40-Inch Deluxe Model Gas Range
With Built-In Griddle
Reg. $356.95
Trade-In Allowance For Your Operative Range
$100.00

30-Inch Imperial Model Electric Range
Thermostat Controlled Burner
Reg. $349.95
Trade-In Allowance For Your Operative Range
$100.00

40-Inch Electric Range
Supreme Model
Reg. $369.95
Trade-In Allowance For Your Operative Range
$100.00

Model DA-31 Whirlpool Washer
With delicate and regular fabric washing action!
Reg. $319.95
Trade-In For Your Old Washer
$70.00

Model DA-90 Imperial Model Washer
Reg. $369.95
Trade-In Allowance For Your Old Washer
$110.00

Model YH—20-Ft. Chest Type Food Freezer
Deluxe Model Throughout
Reg. $549.95
Trade-In Allowance For Your Operative Freezer
$200.00

CHECK WITH US FOR GOOD USED
Refrigerators
Washers
Televisions
WE GUARANTEE EVERYTHING WE SELL!

Lester Bruns, Operator of Roe's Appliance Says:

This is a good a way to start the New Year—as there is. Top quality merchandise at tremendous money saving prices! Check our prices with competitive merchandise here in Snyder and out of town, and you'll say: Roe's Appliance is the place to buy!

The Real McCoys

JUST THINK ME AN' ALL MY PASSENGERS IS PERTECTED WITH

Hugh Boren & Son
Insurance Agency
N.W. Cor. Sq. Phone 3-3651

TRY HOT TEA AND SEE HOW YOU'LL ENJOY IT!

DOUBLE FRONTIER STAMPS On WED. With 2.50 Purchase

TEA Lipton's ¼-Lb. Pkg. 39c
Lipton's, 16 Count Tea Bags ... 25c

SAVE AT FURR'S

VOTE! FOR YOUR FAVORITE CHECKER IN FURR'S CONTEST

PINTO BEANS Elna, No. 300 Can 10c
SPAGHETTI Allen's, with cheese sauce, No. 300 Can 10c

Hunt's, No. 300 Can Tomato Juice 10c
Santa Rosa, Sliced, in heavy syrup Pineapple No. 2 Can 25c
Dog Club Dog Food Tall Cans 3 for 25c
Elna, No. 300 Can Pork & Beans 3 for 25c

Coffee Peaches TREET

Folger's All Grinds Lb. 85c
King's Delight Syrup Packed No. 2½ Can 25c
Armour's 12-Oz. Can 39c

GREEN BEANS Jenny Lee Cut, No. 303 Can 10c
TOMATO SOUP Campbell's Can 10c

Kounty Kist Whole Kernel CORN 12-Oz. 2 for 25c
Libby's Sweet PEAS No. 303 Can 17c

Pointed Scissors 9c
Crayolas No. 48, 69c Size 49c
Tablets Big Chief, 39c Size 29c
Zipper Notebooks All sizes 98c up

Notebook Paper 50c Size 33c

Calif., Iceberg LETTUCE Lb. 12½c
Washington, Red Delicious APPLES Lb. 15c
Fresh Sno White Cauliflower Lb. 12½c
California, clipped tops Carrots Lb. 15c
Fresh crisp Radishes Bunch 7½c
Nice fresh Romaine Salad lettuce, Bunch 10c

• FRESH FROZEN FOODS •
Dartmouth Fresh Frozen POT PIES Chicken, Beef or Turkey, 8-Oz. Pkg. 19c
Sweet Frost fresh frozen Peaches 10-Oz. Pkg. 17c
Dartmouth fresh frozen, 8-Oz. Pkg. Macaroni & Cheese 2 for 35c
Dartmouth fresh frozen chopped Broccoli 10-Oz. Pkg. 17c

PRICES EFFECTIVE MONDAY, TUESDAY AND WEDNESDAY

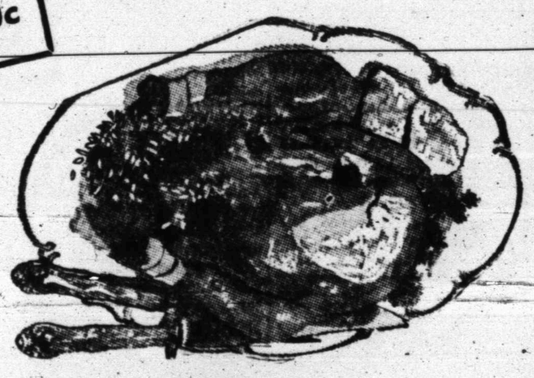

HENS U.S.D.A. Grade "A" Inspected, 4-6-Lb. Avg. Lb. 49c
Baby Beef, Sliced Liver Lb. 39c
Food Club Chicken Breasts Lb. 98c
Tender Skinless Frankfurters Lb. 49c
Dartmouth breaded Shrimp 10-Oz. Pkg. 59c

SAUSAGE Hee Down Whole Hog, Lb. 69c

FURR'S

SPORTS

BUCKIN' THE LINE

By BUCK FRANCIS
News Sports Editor

THE ANNUAL CANYON REEF Relays will be held March 15, according to Tiger atheletic director John Conley.

A small change has been made for this year's track and field affair here. Only 4A and 3A schools are being invited.

Principal reason for this was to cut down on the number of entries. The meet grew to such that it was extremely difficult to run it off in one day and local officials didn't want to make a two-day affair out of it.

A line had to be drawn somewhere to limit the entry list so it was decided to make it a 4A-3A meet. Some 15-20 schools in the West Texas and Panhandle area are being invited.

So, the field won't be as large this year as in recent years but the meet will be as fast as ever. The first seven places in last year's meet were won by 4A or 3A schools and these two classes won all but two of the events run.

It would be wise to circle March 15th on your calendar because another fine track and field meet will be in the offing for local fans.

District Meet Changed

Date of the District 3-AAA track and field meet, scheduled for Tiger Stadium, has been changed.

The meet was originally set for April 5 but was changed to the following week, the exact date of which hasn't been announced.

Reason for the change was to avoid conflict with the ABC Relays in Big Spring set for April 4-5.

Date for the 3AAA meet was flexible to begin with since the regional meet won't come off until late in April.

The golf and tennis portion of the district meet will go ahead as scheduled on the weekend of April 4-5. Snyder High School will also serve as the hosts for golf and tennis.

Tiger 5 In Final Tune-Ups

The Tiger basketeers will wind up their pre-district cage slate this week with three games. A week from Tuesday the Bengals will begin defense of theri 3AAA title against the Lamesa Tornadoes here.

This coming week the Tigers go to Abilene Monday, host Seminole Tuesday and then go to Kermit Saturday.

The Bengals played only one game last week and looked very impressive in whipping Abilene, 51-37. Abilene, on paper, was supposed to have beaten the Tigers by several points.

We wouldn't be worried much about the coming district race if the Tigers could play as well in the district contests as they did against Abilene here Tuesday.

But the Tigers have been an up-and-down team for the most part so we aren't getting our hopes too high by just considering the Abilene game here Tuesday.

If the Tigers will just hustle in their remaining games like they did in Tuesday's game with Abilene here they'll win the fancy of the fans, win, lose or draw.

No one likes to see a team loaf or put up a half-hearted effort.

We've seen hustle pay off too many times not to be a firm believer in it. It certainly paid off for the Tigers against Abilene the other night.

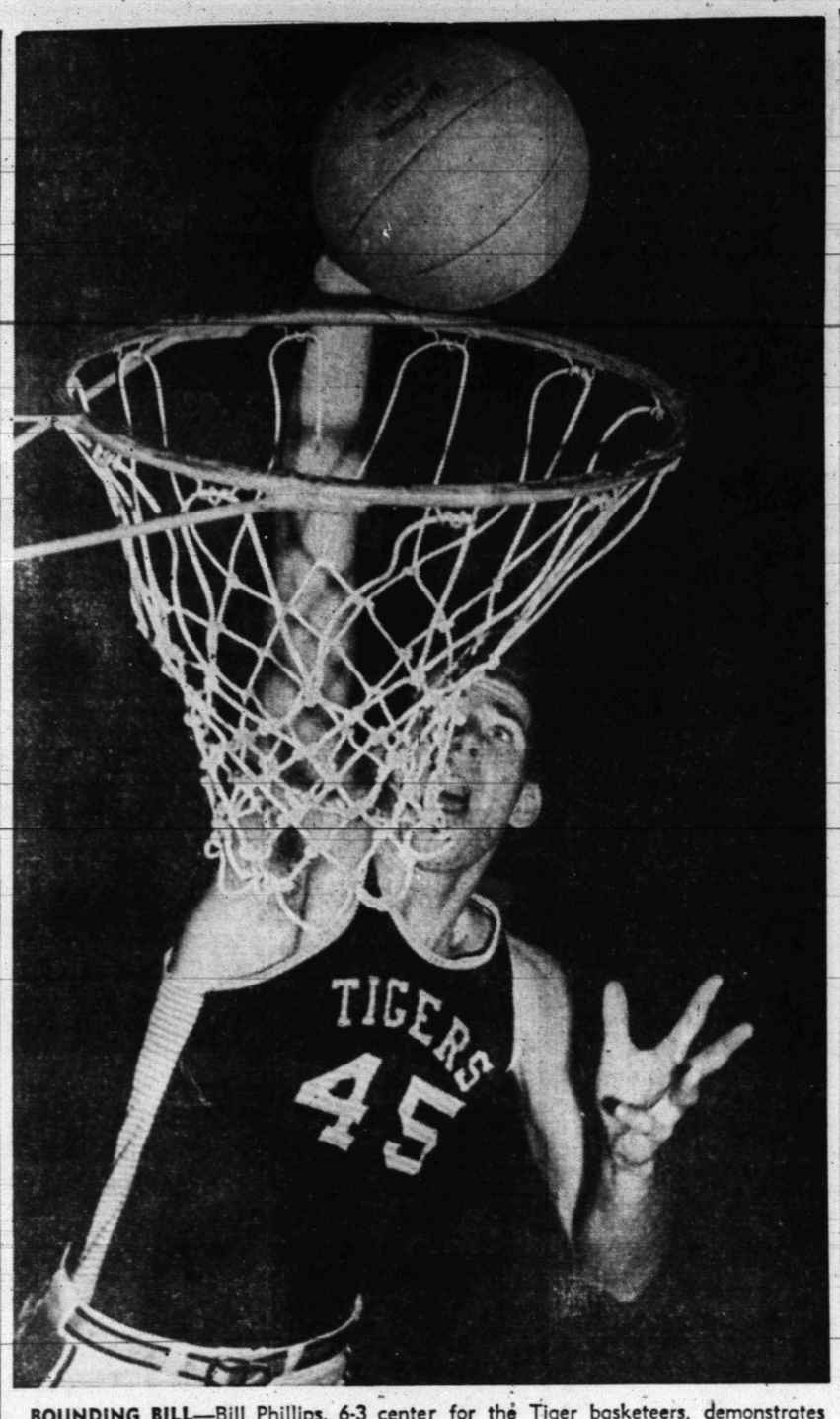

BOUNDING BILL—Bill Phillips, 6-3 center for the Tiger basketeers, demonstrates why he is the leading Tiger rebounder. Phillips is shown "dunking" one in, quite a feat for a 6-3 lad. Bill quite frequently outjumps taller players under the boards. He has grabbed 128 rebounds for the Tigers in 16 games. (Lee Watson photograph)

City Basketball League To Begin Play Jan. 20

The City Basketball League will open its season Monday night, Jan. 23, according to league president Howard Jones.

Four teams will compete in the league. League games will be played each Monday and Wednesday nights at Junior High Gym.

There will be two games each night with all four teams playing on each league night.

In the season openers, D & H Grocery will play Brooks Oil in the first game and Boys Club and Canyon Reef Sports Center in the second game.

Starting times for the game each week will be 7 p.m. for the first game and 8:30 p.m. for the second.

Each team will play 12 games with all meeting the other four times. League play will end March 3.

Players who have signed up were placed on teams yesterday. However, there is still time for any others who would like to play to sign up. Those interested may sign up at Canyon Reef Sports Center anytime next week and will immediately be placed on a team.

Following are the team rosters as they now stand:

Boys Club— Mickey Brous, Bill McLaughlin, manager; Royce Burrows, Houston Polased, Ned Underwood, Jackie Grimmett, Joe Latham and James Cartwell

Broks Oil—Jimmy Mash, Clarence Minton, Junk Bovers, DP. Ammons, Earl Stubbs, Skeeter, C. C. Banes, manager; and Fred Beard.

D & H Grocery—William Spikes, Bill Adams, Larry Page, Derwin Thompson, Carroll Hatter, manager; Bob Bell, R. M. Casey, Jr. and Joe Luther.

Canyon Reef Sports Center—Ken Sewell, Carroll Nall, Manager; Howard Jones, Royce Pierce, Doug James, Bob Womack and Berman Corbell.

The league schedule:

CITY LEAGUE SCHEDULE

Jan. 20
7:00 p.m. — D&H Grocery vs. Brooks Oil.
8:30 p.m. — Boys Club vs. Canyon Reef Sports Center.

Jan. 22
7:00 p.m. — D&H Grocery vs. Canyon Reef Sports Center.
8:30 p.m. — Boys Cub vs. Brooks Oil.

Jan. 27
7:00 p.m. — Brooks Oil vs. Canyon Reef Sports Center.
8:30 p.m. — D&H Grocery vs. Boys Club.

Jan. 29
7:00 p.m. — Canyon Reef Sports Center vs. Boys Club.
8:30 p.m. — D&H Grocery vs. Brooks Oil.

Feb. 3
7:00 p.m. — Boys Club vs. Brooks Oil.
8:30 p.m. — D&H Grocery vs. Canyon Reef.

Feb. 5
7:00 p.m. — D&H Grocery vs. Boys Club.
8:30 p.m. — Broks Oil vs. Canyon Reef Sports Center.

Feb. 10
7:00 p.m. — D&H Grocery vs. Brooks Oil.
8:30 p.m. Boys Club vs. Canyon Reef Sports Center.

Feb. 12
7:00 p.m. — Boys Club vs. Brooks Oil.

Feb. 17
7:00 p.m. — Brooks Oil vs. Canyon Reef Sports Center.
8:30 p.m. — D&H Grocery vs. Boys Club.

Feb. 24
7:00 p.m. — Canyon Reef Sports Center vs. Boys Club.
8:30 p.m. — Boys Club vs. Brooks Oil.

Feb. 26
7:00 p.m. — Boys Club vs. Brooks Oil.
8:30 p.m. — D & H Grocery vs. Canyon Reef Sports Center.

March 3
7:00 p.m. — D&H Grocery vs. Boys Club.
8:30 p.m. — Brooks Oil vs. Canyon Reef Sports Center.

FOR 1957

Althea Gibson Top Female Athletic

By The Associated Press

Althea Gibson, a tall, lanky, sometimes awkward girl whose athletic progress from Harlem's teeming sidewalks to the top of the tennis world often has been impeded by lack of competition, Saturday scored another notable triumph—almost without a contest.

Miss Gibson, Wimbledon and American women's tennis champion, was selected as the outstanding female athlete of 1957 by an overwhelming vote of the 214 sports writers and broadcasters participating in The Associated Press year-end poll.

Miss Gibson will receive two large trophies. One is the Fraternal Order of the Eagles-Frederick C. Miller Trophy won last year by Mrs. Pat Keller McCormick, the Olympic diving champion. The other is the Babe Didrikson Zaharias Trophy, presented in memory of the famed all-around athlete who was selected six times as the nation's outstanding woman athlete in the AP poll.

The New York Negro, 30, received 420 of a possible 516 points in the balloting. Nearest to her was Paty Berg, pro golfer and 1955 woman athlete of the year, with 95 points. Bowling champion Marion Ladewig was third with 81.

The sports writers and broadcasters were asked to name three women athletes, with points awarded on a 3-2-1 basis. Only 172 of the 214 voters cast ballots in this section and a great many of them named Althea, apparently believing she was so far ahead there was no competition.

Others who finished high in the balloting included Mrs. Marlene Bauer Hagge, golfer, with 48 points; Mrs. McCormick, now retired from competitive diving, with 45; figure skater Carol Heiss, 26; golfer Jackie Pung, who lost the Women's Open Title through disqualification, and diver Paula Jean Myers, 16 each; ladies PGA Golf Champion Louise Suggs, 13, and Betsy Rawls Women's Open Golf Champion, 11.

Cincinnati's stellar keystone combination, shortstop Roy McMillan and second baseman Johnny Temple, was discovered in a Cincinnati tryout camp.

Favorites won 33 percent of the races during the Monmouth Park thoroughbred meeting. Of the 416 races, 138 favorites finished first.

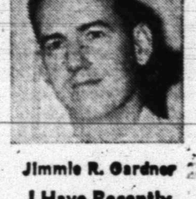

Jimmie R. Gardner

I Have Recently Repurchased
CITY BARBER SHOP
2421 Ave. S

Barbers:
J. W. W. Patterson
Craig Winters
Jimmie R. Gardner

Expert Shines—LeRoy Jones
Old Friends and Customers Are Cordially Invited To Come In And See Us!

IN SENIOR BOWL

North Wins 15-13 On Blocked Kick

By STAN ATKINS

MOBILE, Ala., Jan. 11 (AP)—Big Rod Hanson of Illinois blocked a South punt out of the end zone and gave the North a bitterly contested 15-13 football victory over the Rebels in the ninth annual Senior Bowl today.

An attempted field goal by fullback Billy Atkins of Auburn's national championship team failed in the last 15 seconds.

Ray Brown, hero of the Sugar Bowl victory over Texas, rallied the South forces in the waning moments but the heavier North defenders halted the charge on the 2. Atkins went in for the field goal attempt but his kick sliced to the right.

MOBILE, Ala., Jan. 11 —Statistic of today's Senior Bowl football game:

	NORTH	SOUTH
First downs	15	15
Yards rushing	128	154
Yards passing	133	30
Passes	12-23	2-8
Passes intercepted by	0	4
Fumbles lost	1	2
Punts	3-37.3	5-31.4
Yards penalized	10	5

The safety came in the second quarter. With fourth down and two yards to go on the South 11, Atkins stepped back just inside his end zone to punt.

The snap from center was high and the kick bounced off the chest of Hanson, who had charged in untouched from his left end defensive position.

Walt Kowalczyk, Michigan State back, put the North in the lead with a two-yard plunge in the first quarter. The rugged Big Ten star was hurt on the play and saw little service the rest of the way.

Mike Sommer, George Washington speedster, set up the touchdown by returning a punt 47 yards before Brown knocked him out of bounds on the South 11.

Jackie Simpson, 200-pound Mississippi guard, intercepted a pass by North quarterback Jim Ninowski of Michigan State and ran it back 53 yards to the North 1 late in the half. George Walker of Arkansas carried over on a keeper.

Brown also scored from the 1 on another play for the South's other touchdown in the third quarter following a 22-yard drive. The score was set up on a recovered fumble by Don Healy of Maryland.

The touchdown that put the North ahead for good in the fourth quarter came on a 45-yard drive with Larry Onko carrying over from the 2. Jim Shanley of Oregon, playing in the place of the injured Kowalczyk, picked up 15 yards of the drive on a wide sweep to get to the 5.

Jimmy Taylor, Louisiana States fine fullback, was named the outstanding player. The hard-working back was the leading ground gainer with 88 yards on 22 carries. Shanley had the best average—6.8 yards from 75 yards on 11 rushes.

Simpson was named outstanding lineman for the South and Hanson was voted the same honor for the North. Ninowski, whose passes were a constant threat, was picked outstanding back for the North.

Brown, who picked off two of Ninowski's tosses, speared one on the South 20 late in the game and returned it seven yards.

The Mississippian then drove the South club down to the North 2, alternating Taylor and Atkins for most of the yardage. He kept the drive going with two 10 - yard passes to end Jimmy Phillips of Auburn.

Atkins' fourth-down field goal kick was only about a yard to the right of the goal post.

The nationally televised game was attended by an estimated 35,000 fans, a near capacity turnout.

North	6	2	0	7	—15
South	0	7	6	0	—13

North scoring—Touchdowns: Kowalczyk (2, plunge.: Krutko (2, plunge). Safety: Hanson (blocked Atkins' punt out of end zone). conversion: Kramer.

South scoring—Touchdowns: Walker (1, plunge); Brown (1, plunge). Conversion: Atkins.

Vice, Phillips, Reed Are Tiger Departmental Leaders

Gary Vice, Bill Phillips and Leon Reed are the statistical leaders in the Tiger basketball ranks to date, according to Daily News figures.

Vice leads the Tigers in scoring and free throw precentage; Phillips tops the Tigers in rebounds; and Reed has the best field goal percentage.

Vice has pumped in 199 points in 16 games for a 12.4 average, the only Tiger averaging in double figures. The senior guard has made 47 of 63 free throw shots for 74.6 percent to lead the Bengals at the gratis line, too.

Phillips has grabbed off 128 rebounds to lead the Black and Golders in this department. The 6-3 center has raked the offensive boards 48 times and the defensive boards 80 times. Reed is close behind in rebounds with 111.

Reed has connected on 41 of 82 field goal shots for 50 percent to easily lead the Tigers in shooting from the floor.

The Tigers, as a team, are averaging 47.2 in scoring to 50 for the opposition. The Bengals have hit 34.2 percent of their field goal attempts this season and 55.1 percent of their free throws.

The Tigers currently own a 6-10 record. The Wardmen go to Abilene Monday, return home to meet Seminole Tuesday and then round out their week's play at Kermit Saturday.

Following are the Tiger statistical chart:

SEASON RECORD
Won 6. Lost 10

TIGERS		OPP.
57	Brownfield	51
32	San Angelo	39
49	Brownfield	33
32	San Angelo	40
40	Tulia	47
45	Tom S. Lubbock	51
42	Kermit	46
43	Midland	54
44	Borger	75
65	Ballinger	38
49	Carter-Riverside FW	33
48	Graham	60
42	Temple	55
44	El Paso Burges	48
48	El Paso Austin	88
51	Abilene	37
756	Totals	805

LEADING SCORERS

PLAYER	G	FG	FT	TP	AVG.
Gary Vice	16	76	47	199	12.4
Bill Phillips	16	45	32	122	7.6
Leon Reed	16	41	38	120	7.5
Israel Hinojos	16	48	20	116	7.2
John Ward	14	33	31	97	7.0
Dwayne Merritt	12	21	21	63	5.3
Jimmy Allen	13	7	5	19	1.5
Johnny Drake	6	6	1	13	2.2
Bill Jennings	3	4	3	5	1.6
Kenneth Drake	1	1	0	2	2.0
Totals	16	279	198	736	47.2

SYMBOLS: Ga-Games; FG-field goal; FT-free throw; TP-total points; AVG-average points per game.

FREE THROW PERCENTAGE

PLAYER	FTA	FTM	PCT.
Jennings	3	3	100.0
Vice	63	47	74.6
Ward	46	31	67.4
Hinojos	30	20	66.6
Reed	67	38	56.7
Phillips	70	32	45.7
Merritt	56	21	37.5
Allen	20	5	25.0
J. Drake	4	1	25.0
Totals	359	198	55.1

SYMBOLS — FTA-free throws attempted; FTM-free throws made; PCT — percentage of free throws made.

FIELD GOAL PERCENTAGE

PLAYER	FGA	FGM	PCT.
K. Drake	1	1	100.0
Reed	82	41	50.0
Jennings	2	1	50.0
Vice	196	76	38.8
Phillips	121	45	37.2
Merritt	61	21	34.4
Ward	105	33	31.4
J. Drake	21	6	28.6
Hinojos	184	48	26.1
Allen	40	7	17.5
David McIntosh	1	0	00.0
Totals	814	279	34.2

SYMBOLS — FGA — field goals attempted: FGM — field goals made; PCT — percentage.

REBOUNDS

PLAYER	OFF	DEF	TOT.
Phillips	48	80	128
Reed	46	65	111
Ward	32	45	77
Merritt	25	22	47
Vice	9	29	38
Hinojos	9	13	22
Allen	10	11	21
Jennings	5	12	17
Totals	184	277	461

SYMBOLS: OFF — offensive; DEF — defensive; TOT — total.

Wright Leads Gal Tourney

SEA ISLAND, Ga., Jan. 11 (AP)—Mickey Wright blasted a 2-under-par 70 today to take a 6-stroke-lead in the Sea Island Ladies Invitational Golf Tournament.

The lithesome blonde from San Diego, Calif., burned up the back nine in magnificient golfing weather to stake a firm claim for a recoup of her last year's victory.

Mickey, 22, was the only one of the field of 62 professionals and amateurs who could touch the men's par of 36-36—72.

Her putter turned the trick. After she bogeyed one hole on the front nine for a 37, she sank two long putts coming back in for a 33. She had three birdies in the round, which she called the "most consistent I ever played."

Louise Suggs of Sea Island moved up to second place with a 74 for a two-day total of 150.

She was followed by Fay Crocker of Montevideo, Uruguay, who had a 76 for a 151 total.

Jackie Pung, playing out of San Francisco fell off the pace after tying for the lead yesterday. Her faltering 81 put her apparently out of the top money at 155.

LA Promoter Seeks Patterson-Zolley Bout

PHOENIX, Ariz., Jan. 11 (AP)—Matchmaker George Parnassus of Los Angeles today offered heavyweight champion Floyd Patterson a $200,000 guarantee for a title fight in Los Angeles against Zora Folley, the No. 2 contender.

However, Parnassus conceded at a news conference that Cus D'Amato, Patterson's manager, was unenthusiastic about the proposal a few days ago.

Lewis Sigler, a 1948 South West Missouri State graduate, is in his 10th season as coach of Army's football team.

Colleges Arizona, Yale, Bradley and Washington retained section baseball titles in 1957.

George Breen of Buffalo, N.Y., won four National AAU swimming crowns in 1957.

QUARTERBACK BANQUET ON TAP HERE THURSDAY

The annual Quarterback Club banquet, honoring the Snyder High School footballers, will be held Thursday night at the high school cafeteria.

Bill Meek, head football coach at Southern Methodist University, will be the principal speaker.

The banquet will honor the Tiger varsity, "B" and Freshmen football teams.

Another feature of the banquet will be the announcement of the "Outstanding Tiger" for 1957. Name of the Outstanding Tiger will be imprinted on the trophy donated to Snyder High School by Carl Herod, local businessman and an arch Tiger fan.

Wayland Holt will serve as master-of-ceremonies.

Tickets for Thursday's stag affair will be $1. Smoke turkey will be served.

F. G. Hoefer, club persident, is heading the banquet arrangements committee.

Bartzen, Quillan Gain Net Finals

ST. PETERSBURG, Fla., Jan. 11 (AP)—Bernard "Tut" Bartzen of Dallas advanced with ease and Bill Quillian of Seattle with great difficulty today to the finals of the Florida West Coast Tennis Tournament.

Bartzen, the tournament's No. 1 seeded player, defeated Iyo Pinnentel of Venezuela 6-4, 6-0, 6-2.

Quillian, seeded second, won a five set marathon from steady, fourth - seeded Tony Vincent of New York. The score was 8-6, 2-6, 6-0, 1-6, 6-4 with the decision in doubt until the final game. in doubt until the final game.

When not riding, three-time jockey champion Bill Hartack keeps in shape by water skiing and swimming near his Miami Springs, Fla., home.

The largest boxing gate in Yankee Stadium history amounted to $1,925,564 when Joe Louis and Billy Conn fought for the heavyweight title in 1946.

Feather Printing
for all your printing needs
Phone 3-6331
1907 - 25th Street

3-T NYLON makes this tire triple-tough

Now . . . You can get Triple-Tempered Nylon Cord tires for the price of ordinary tires! A safer, stronger, longer-lasting tire for Winter driving.

PROVED BETTER BY DRAMATIC TESTS

Unharmed by 34 hours of pounding or 31,150 lbs. of crushing pressure! And saw teeth rib edges with deep Stop-Notches give safer traction in every direction.

All popular sizes — Terms as low as $1.25 per week

. . . Your assurance of top tire value

MORE PEOPLE RIDE ON GOODYEAR TIRES THAN ON ANY OTHER KIND

GOODYEAR TIRES
GOODYEAR
3-4688 3-6162

IN HOBBS TOURNAMENT

Tiger "B" Wins Consolation Title

HOBBS, N. M., Jan 11—The Snyder Tiger "B" team captured the consolation trophy in the Hobbs Invitational "B" team tournament here Saturday, beating Seminole in the finals, 64-58.

Snyder had beatn Eunice, N. M., 45-38, in the semi-finals Friday afternoon.

The Tiger "B" teamers won both the semi-final and final games at the free throw line. The Snyderites hit 22 out 34 for 64.7 per cent against Seminole and cashed in on 19 of 26 gratis tosses for 73 per cent against Eunice.

In both the final two games Snyder was outscored by one in the field goal department.

Johnny Drake and Danny Tankersley scorched the nets for 21 points apiece to lead Snyder to victory in the consolation finals. Tankersley was also high in the Eunice game with 16.

In the finals, Snyder jumped ahead at the outset and led all the way. Snyder scored 21 points in each the first and second quarter to lead 42-31 at halftime.

The future Tigers led 55-43 at the third quarter mark and then coasted home.

The 64 points scored in the finals was the most scored by Tiger B in a single game this season.

Snyder was pushed into the consolation bracket by Carlsbad, N. M., Thursday afternoon, 41-33. Carlsbad and Hobbs, N. M., batled in the tournament finals late last night.

The boxes:

TIGER B (64)

PLAYER	FG	FT	PF	TP
Bill Dubose	3	2	5	8
Tim Roberts	2	0	3	4
Johnny Drake	6	9	3	21
Kenneth Drake	3	3	1	9
Tankersley	7	7	4	21
Jerry Fleming	0	0	1	0
Marcus Strickland	0	1	0	1
Terry Lee	0	0	1	0
Totals	21	22	18	64

SEMINOLE B (58)

PLAYER	FG	FT	PF	TP
Huggins	0	1	1	1
Carter	3	2	3	8
Stort	3	4	2	10
Norton	11	3	4	25
Brashfield	2	3	2	7
Jones	2	0	4	4
C. Norton	1	1	4	3
Totals	22	14	21	58

Score by quarters:

TIGER B	21	42	55	64
SEMINOLE B	14	31	43	58

TIGER B (45)

PLAYER	FG	FT	PF	TP
Bill Dubose	1	1	2	3
Tim Roberts	1	0	0	2
Johnny Drake	2	5	1	9
Kenneth Drake	3	1	5	7
Danny Tankersley	4	8	2	16
Jerry Fleming	0	0	4	0
Marcus Strickland	1	0	0	2
Stan Hulen	1	2	0	4
Lynn Herndon	0	0	1	0
Terry Lee	0	1	0	1
Richard Mahan	0	1	0	1
Totals	13	19	15	45

EUNICE (38)

PLAYER	FG	FT	PF	TP
Costin	1	0	1	2
Ferguson	3	4	2	10
Bryant	2	1	3	5
McPherson	3	1	2	7
Haney	3	2	3	8
Gray	1	0	4	2
Smith	1	2	2	4
Cahoon	0	0	3	0
Totals	14	10	19	38

Score by quarters:

TIGER B	9	26	33	45
EUNICE	6	15	30	38

Tiger Frosh Also Wins Consolation

ABILENE, Jan. 11—The Snyder High School Freshmen won the consolation prize in the Abilene Invitational Junior High Tournament here Saturday with a 51-32 victory over South Abilene in the finals.

Earlier in the day Snyder had beaten Stamford, 51-25, to reach the finals.

The Snyder team dropped into the consolation bracket Friday night when it bowed to Lincoln of Abilene in a first round game, 41-36.

Snyder led Lincoln through most of the game but was victim of a cold spell in the final minutes of play. Snyder led 30-28 going into the fourth quarter and were still leoding with three minutes to go when Lincoln rallied to pull the game out of the fire.

Mike Moffett led Snyder against Lincoln with 13 points. Moffett was also high for the game. Larry Patterson scored 12 for the Snyder team in the loss to Lincoln.

Patterson was the big gun in the Snyder victory over Stamford Saturday morning. The dimunitive guard poured in 25 points.

Patterson and Moffett shared scoring honors in the consolation championship game with 14 points apiece. Jimmy Don Robinson followed with eight points. Keith Lloyd with five. Bubba Fleming with four, John Weaver with three. Tommy Minton with two and Franklin Moore with one.

Snyder Freshman coach Hal Battle was well pleased with the showing of his charges in the tournament, Battle said.

"The kids hustled all the way in each game of the tournament. Hustle is the only thing that kept us in the game with Lincoln.

The Freshmen go to Big Spring Monday and then return home Thursday to meet Colorado City.

YOGI SIGNS 1958 CONTRACT—New York Yankee assistant general manager Lee MacPhail seems to be applying pressure to get catcher Yogi Berra to sign his 1958 contract. Actually, it was just a bit of by-play to enliven a news conference announcing that Yogi had agreed to terms. There might have been persuading earlier because Yogi admitted he had taken a 'slight cut.' Sports writers believe Yogi will be getting $50,000 this year instead of last year's $55,000. Yogi's batting average last year was the lowest of his career. (AP Wirephoto)

Washington TD Holds Award Fete

By WHITNEY SHOEMAKER

WASHINGTON, Jan. 11 (AP)—The Washington Touchdown Club brought government and sports together again tonight at its annual trophy trot for football heroes.

Proprietors of the hotel with the biggest ballroom in town laid places for nearly 1,500 black-tied guests who put out $20 apiece to see and hear some of the best known personalities in the country.

Vice President Nixon headed the guest list, which included delegates from the Supreme Court Congress, Cabinet and Pentagon.

Award winners ranged from Ralph "Shug" Jordan, who coached Auburn to the top of the 1957 collegiate football rankings, to Michael Butler, 13, of Kensington, Md.

Jordan came to receive the Touchdown Club award as college coach of the year from Nixon. Michael, a Holy Redeemer halfback, dressed up to accept a trophy as the Washington area's outstanding schoolboy player from D. C. Commissioner Robert E. McLaughlin.

In between, the Walter Camp Trophy for the year's outstanding back was set up for All America John Crow, the Heisman Cup winner from Texas A&M, while the Knute Rockney trophy for No. 1 lineman was polished for Lou Michaels, Kentucky's All America tackle.

Roy Sievers, Washington Senators' outfielder who led the American League in homers and runs batted in, got the Clark Griffith trophy for his baseball feats.

Bill Casper Ties Faltering Rosburg For Lead In Crosby

PEBBLE BEACH, Calif., Jan. 11 (AP)—Solid shooting Bill Casper gained a tie at 206 with early 66. On his third round he sank birdie putts of two feet and eight feet on the second and 16th holes.

Rosburg missed a 30-inch putt on the ninth hole. He went into a trap on the 12th and failed to sink an eight foot putt after hitting out of the sand.

At 209, came Dow Finsterwald of Tequesta, Fla., also with a 69 and young Dave Marr of Mamaroneck, N.Y., who shot a 70.

An estimated 20,000 people lined the fairway snd circled the greens as beautiful golfing weather prevailed.

With the field spreading out, fifth place at 211 was shared by Bo Wininger of Odessa, Tex., Bob Harris of Chicago, and Jack Burke Jr., Kiamesha Lake, N.Y., all with 71s over this 6,701-yard course.

Defending champion Jay Hebert of Sanford, Fla., Ken Venturi of San Francisco, and Tommy Bolt of Chattanooga, Tenn., were in the 212 bracket.

In the pro-amateur best ball section, the leaders were Finsterwald and movie producer Fred Briskin of Beverly Hills, Calif. They had a score of 62—including Briskin's handicap—for a 193 total.

Bing's tourney carries a $4,000 top prize for the winning individual pro and $2,000 for the pro, on the winning pro-am team.

The pro-amateur teams of Rosberg and Nelson Cullenward and Bolt and Johnny Weismuller both slipped and wound up with 195 totals. Each team had a 69.

Tied in second place among the teams with 194 were Hebert and Roger Kelly of North Hollywood with 64 today and Byron Nelson of Roanoke, Tex., and Ed Lowery of San Francisco who had 67.

For tomorrow's final round, the same individual pros compete but the list of pro-am teams will be cut to 40 leaving about 125 golfers competing.

Casper, with one boggey in 54 holes, had prior rounds of 71 and 66.

FAMOUS 16TH HOLE AT CYPRESS POINT—Many golf enthusiasts have read about the hazards of the 222-yard par 3 sixteenth hole at Cypress Point Club in Pebble Beach, Calif. Here for one and all to see is a good overhead general view. Up on the tee for the benefit of cameramen is Bing Crosby, sponsor of the National Pro-Amatour Golf Tournament now underway there. Crosby once made a hole in one on the difficult No. 16. (AP Wirephoto)

Pro Eagles Fire Coach

PHILADELPHIA, Jan. 11 (AP) — The Philadelphia Eagles fired head Coach Hugh Devore today and Hampton Pool of the Toronto Argonauts appeared the No. 1 choice to become the fifth coach of the National Football League club since 1950.

The firing came as no surprise. The impending action had been reported last Dec. 10 by The Associated Press as the Eagles were nearing the end of their second successive dismal season under Devore.

The Eagles said that they would begin next week a concerted effort to find a successor to Devore "from a long list." Pool, who successfully guided the Los Angeles Rams for three years before going to Toronto was contacted by the Eagles last week.

Devore came to the Eagles two years ago under a three-year $15,000-a-year, contract from the University of Dayton. From the start, his teams did not fare any better than did those of his predecessor, Jim Trimble, coaching successfully now in Canadian pro ranks. Trimble, too, was fired with a year remaining on his contract.

In 1956 the Eagles won 3 lost 8 and tied 1 for a last place finish in the Eastern Conference of the NFL. In 1957 the record was 4 wins and 8 losses, and a next to last place finish.

2 NEW BOWLING LOOPS TO FORM

Two new bowling leagues will be organized here next week, A "House-wife league" and A "Junior league."

All women interested in the "house wife league" are asked to meet at Town and Country Bowl Wednesday morning at 10 o'clock.

Then Saturday morning, all boys 19 and under interested in forming a league will meet at Town and Country.

A "bowling school" will be held for the juniors Saturday morning and league play will start the following Saturday. There will be no charge for the school.

GRID SCORES

FOOTBALL
Senior Bowl

North 13, South 13

Frank Bonsal, one of Maryland's leading thoroughbred trainers, rode in the 1928 Grand National at Aintree, England.

WETLANDS CAN BE ACQUIRED

Duck Hunting Assured, If--

By DION HENDERSON
The Associated Press Staff

Duck and goose hunting in the United States during the foreseeable future can be assured...IF

If, that is, something more than half the nation's remaining wetlands can be brought into public ownership for the use of waterfowl.

That amounts to 12 million acres. The national wetlands inventory of 1954-55 listed less than 23 million acres left in the United States of good or moderate quality for waterfowl. And there's probably even less now.

The federal refuge system now involves nearly 3½ milion acres. If the Interior Department can add another four million, and the various state game departments hold to their goal of picking up a total of five million acres, the goal will be reached.

That is something like saying that if you had a million dollars, you'd be comparatively well off. To virtually all wildlife panners and to a good many sportsmen who have paid attention to the studies, the conclusion is perfectly obvious.

There's only one missing link: How to do it.

And from the looks of things, you might figure your chances are better of picking up that million than the ducks' chances of picking up nearly three times as much wetland habitat as their friends have been able to scrape up for them from the beginning of the program until now.

And time grows shorter. During the past 15 years farm drainage, some of it involving federal subsidies, has wiped out a million acres of high quality nesting habitat in the marsh country of the Dakotas and Minnesotas.

Ernest Swift, executive director of the National Wildlife Federation lined up these figures and took a look at them the other day. He figured that at an average of $40 an acre, the four million acres needed by the federal refuge system would amount to 160 million dollars.

And who's going to pay for it? You, friend, if you get it. And if you don't pay for it you won't get it. Time, tide and drainage programs otherwise will account for it.

Erick Says Giants, Bums Made Mistake

NEW YORK, Jan. 11 (AP)—Baseball Commissioner Ford Frick was on record today as saying he thinks the National League is beginning to feel it made a mistake in moving out of New York City.

Frick, appearing on the NBC television show "Sports Spot" last night, was asked by interviewer Red Smith if he felt the NL had made a wise move in leaving the New York territory open when the Dodgers and Giants went to the West Coast.

"...I think they are beginning to feel they may have made a mistake in moving out of this town," Frick replied, according to the network transcript of the show.

Speaking of Los Angeles' Wrigley Field, one of the proposed homes for the Dodgers, Frick said he didn't want to see Babe Ruth's record of 60 home runs in one season broken there. He called the park a "cow pasture" and said, "Can you imagine batters like (Stan) Musial and (Willie) Mays playing there? They'll hit the ball into the next county."

The baseball commissioner said he believed Walter O'Malley, Dodger president, had not gotten all he was promised when he made the move from Brooklyn to Los Angeles.

Iowa State For Myers Sets Deadline

AMES, Iowa, Jan. 11 (AP)—The Iowa State Athletic Council today directed Jim Myers to decide by next Tuesday morning whether he plans to remain as Cyclone football coach.

The council also set up a sifting committee to investigate candidates for head football coach in the event Myers departs.

Myers, 36, who completed his first year as head coach here last fall, has been interviewed twice for a similar position at Texas A & M. The Texas school has not announced its choice, but Myers reportedly is facing opposition from some A & M athletic board members.

The Iowa State Council in a statement, said:

"Since Coach Jim Myers has indicated he may leave Iowa State, a sifting committee of the athletic council was appointed today to investigate candidates for head football coach.

"Coach Myers has been informed by the council that his decision on this matter must be received not later than Tuesday morning, Jan. 14."

Myers, who has said he would accept the Texas A & M job if offered it, said he had no comment on the council's action.

Dr. M. T. Harrington, Texas A & M president, had said a meeting of the full athletic board may be held Monday.

Iowa State's deadline apparently was timed to await A & M's action and give Myers a final chance to decide.

CAGE SCORES

Southwest Texas 85, Sul Ross 61
Texas Western 82, West Texas State 73
Wisconsin 87, Ohio State 64
Texas Wesleyan 65, St. Edwards 46
W. Virginia 93, G. Washington 66
Penn 92, Brown 76
Maryland 74, North Carolina 61
Indiana 89, Illinois 82
Princeton 79, Yale 77
Cincinnati 127, North Texas 57
Kansas State 74, Michigan 72
Howard Payne 61, Texas A&I 53
New Mexico A&M 65, Hardin-Simmons 51
St. Louis 61, Drake 47
Utah 81, Utah State 57
LaSalle 111, Villanova 105, 3 overtimes
Alfred Tech 77, Cobleskill 49

BOWLING SCORES

MEN'S CITY LEAGUE
EARLY DIVISION

Ray Taylor Well Serv.	901- 813-889—2.603	
King & Brown	768- 825-812—2.405	
Graves Radiator Shop	868- 831-835—2.534	
Universal Oil Well Serv.	906- 845-890—2.641	
Sunray MidContinent Oil	885- 794-806—2.485	
Snyder Heating	819- 860-929—2.608	
St. Elizabeth's Club	866- 958-889—2.713	
Southern Electric Inc.	809- 847-865—2.521	

LATE DIVISION

M & M Radio	793- 863-934—2.590	
Scott & Scott Real Est.	819- 969-910—2.698	
Eades Service Station	882-1019-900—2.801	
Musslewhite Trucking	800- 865-924—2.589	
Central Tire Service	856- 786-850—2.492	
Gladson & Odstreil	729- 893-899—2.521	
Fuller Gasoline Plant	865- 905-818—2.588	
M & R Construction Co.	798- 916-866—2.580	

STANDINGS
EARLY DIVISION

TEAM	POINTS
St. Elizabeth's Men's Club	6
Universal Oil Well Service	6
Sunray MidContinent Oil Co.	5
Ray Taylor Well Service	5
Snyder Heating & Air Conditioning	5
Southern Electric Inc.	4
King & Brown	1
Graves Radiator Shop	0

LATE DIVISION

TEAM	POINTS
Willard Gladson & Odstreil	7
Doyle Eades Service Station	7
Scott & Scott Real Estate	6
M & M Radio & Electric	4
Fuller Gasoline Plant	3
M & R Construction Co.	3
Central Tire Service	1
Musslewhite Trucking Co.	1

Individual High Series (Scratch)

Davers—M & M Radio	166-184-203—553
GUY—Eades Service	177-192-179—548
McKinney—M & R Con.	187-204-156—547

Individual High Line (Scratch)

Chas Blount — Central Tire Service	226
J. Black — Ray Taylor Well Service	215
V. Rannefeld — Snyder Heating	210
W. Holder — St. Elizabeth's Club	210

WOMEN'S LEAGUE

Scurry Cafe	875-970-937—2.782	
Johnnies Cafe	865-828-874—2.567	
Town & Country	818-848-894—2.560	
Canyon Trucking Co.	856-877-853—2.586	
L & M Cleaners	837-803-855—2.495	
Piggly Wiggly	887-884-867—2.638	
West-Tex. Pipe Coating	842-860-848—2.550	
Pet. Dehydrating Co.	858-877-807—2.542	

STANDINGS

TEAM	POINTS
Pet. Dehydrating Co.	43
Johnnies KCafe	42
West-Tex. Pipe Coating Co.	38
Scurry Cafe	34
L & M Cleaners	32
Town & Country	31
Piggly Wiggly	30½
Canyon Trucking Co.	21½

Individual High Series (Scratch)

Adell Merritt — Johnnies Cafe	447
Janie Guy — Town & Country	442
Hazel Rannefeld — Pet. Dehydrating	441

Individual High Line (Scratch)

Adell Merritt — Johnnies Cafe	193
Jerry Grey — Scorry Cafe	182
Jean Vakey — Scorry Cafe	178

SUN LEAGUE
(Early Division)
STANDINGS

TEAM	POINTS
Pick Handles	45
Pencil Pushers	42½
Valve Twisters	37½
Go Devils	35
Chart Changers	30
Comets	26

Last week's results:

Comets	883-898-897—2.678
Valve Twisters	798-989-900—2.687
Go Devils	900-850-831—2.581
Chart Changers	918-801-910—2.629
Pencil Pushers	882-864-894—2.640
Pick Handles	919-840-851—2.610

High Team Game (Scratch)

Valve Twisters	840

High Team Series (Scratch)

Valve Twisters	2220

High Individual Game (HDCP)

Chester Sole	218

High Individual Series (HDCP)

Frank Butler	602

High Team Game To Date (Scratch)

Valve Twisters	840

High Team Series To Date (Scratch)

Chart Changers	2370

High Individual Game To Date (HDCP)

Stanley Lenamon	262

High Individual Series To Date (HDCP)

Max Dyer & Bugs Newman	641

AUTO LIABILITY
Use our monthly payment plan!
Howard M. Milburn
Midwest Insurance Agency
3-6306 3401 Avenue S

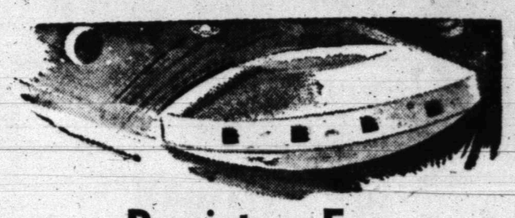

Register For
1958
PLYMOUTH
And
12 Major Appliances
To Be Given Away Absolutely
FREE
By Your Snyder
Phillips 66
Dealers

A Big
SUPERSONIC
EVENT!

Winner First Week:
Jack T. Hillyer, 2309 - 40th
Prize: Frigidaire Refrigerator

PRIZES FOR
NEXT 11 WEEKS

Your Choice Of...
- Sylvania TV
- Frigidaire Refrigerator
- Frigidaire Washing Machine
- Frigidaire Dryer
- Frigidaire Electric Range

1958 PLYMOUTH
TO BE GIVEN AWAY APRIL 2nd!

DRAWING TO BE HELD EACH WEDNESDAY, 11 A.M.
AT ONE OF STATIONS BELOW.

Register each week to be eligible for weekly drawing. All cards will be placed in hopper for grand prize drawing of the new 1958 Plymouth to be given away on April 2.

NO PURCHAS ENECESSARY . . .
You Do Not Have To Be Present To Win!

Register Now . . .

McCormick Phillips 66 Super Service
East Highway

Downtown 66 Service
1701 25th

Fields Service Station
2100 25th

Phillips Quick Service
1700 Avenue S

Rose Phillips 66 Station
Big Spring Highway

WE GIVE S&H GREEN STAMPS!

Alcoa Halts Construction On 2 Plants

PITTSBURGH, Jan. 11 (AP)—The Aluminum Company of America said today it is temporarily halting construction work on two of its new plants because of "existing high inventories of aluminum coupled with decreased demand."

An Alcoa spokesman said the plants are an alumina refinery at Point Comfort, Tex., and a 150,000-ton smelter near Evansville, Ind. Work also was halted on construction of a seventh pot line at the Point Comfort job.

Construction work at both plants was about three-fourths completed, the Alcoa spokesman said, adding that neither plant was in production. He said that originally Alcoa had hoped to have both plants in production late this year.

The spokesman said halting construction "is by no means an indication" that Alcoa does not intend to complete the plants "and place them in operation as soon as business conditions make this feasible."

He said some construction workers at the plants will remain on the job to complete certain phases of construction which it would not be feasible to halt at this time.

Bar Chief Praises Justice Brewster

AUSTIN, Jan. 11 (AP)—The late Justice Few Brewster of the state Supreme Court was praised today as a jurist who never lost contact with the people, and one who expressed himself in plain language.

President Virgil Seaberry of State Bar of Texas, speaking at memorial services for Brewster, said he would be "classified by the lawyers in the upper bracket of all the judges who have served on this court from the days of the republic until today."

Brewster died recently after his retirement from the court last fall.

Valuable Bottle

MIAMI BEACH, Fla. (AP) — Thieves made off with one of the world's most valuable whisky bottles. Paul Rimmer told police that contens of the bottle taken from his home were worth $1,400. The 2½-foot-tall display-size bottle contained a blend of $1 and $5 bills, Rimmer said.

ELVIS STOPS, GIRLS SHRIEK

FORT WORTH, Jan. 11 (AP)—Elvis Presley, looking like a linebacker trying to size up the offensive team's next move, peered out of a train window here today at a horde of screaming teen-age girls.

"That's pretty rough before breakfast," the Army-bound singer grinned and told newsmen. Elvis' train had an hour lay-over.

About 50 girls were clawing at the trainside.

The crowd even included a grandmother, 69, an avowed Presley fan.

Presley, attired in a blue tux jacket and black pants, which he will soon trade for Army khaki, was wearing black loafers. "I quit wearing blue suede shoes when the song went out."

Presley is on his way to Hollywood from Memphis to make that last movie before he's drafted.

The boy who made a million dollars last year and was expected to top that this year before the Army came along, propped up his feet—displaying a hole in an expensive sock.

"The Army's not all that bad. I'm just thankful they didn't take me last year when I was getting established. I'm not asking for any special favors."

He's wearing his sideburns shorter.

"Yeah, they were getting down to my jawbones. No, I don't mind the Army cutting them off. They'll grow back," he said.

The hip grinder, 23, said he now has five cars, three motorcycles and a midget auto racer. "I use that last one to run around in the yard with, and scare the chickens."

Presley, always polite, was gracious to his fans.

As shrieks rang around him, he signed all autographs and even gave cheek kisses to a couple of girls.

Said one: "I just asked him when I got up close if he was a good kisser, and he kissed me. I've got to leave. I need a doctor."

Button-Pusher May Replace Test Pilot In Modern Era

By JOHN W. BECKLER

BURBANK, Calif., Jan. 11 (AP)—The day may not be far off when a flier's chief assets will be an engineering degree and a long, tapering forefinger for pressing buttons.

When that happens, the daring test pilot likely will pass into the realms of legend—to be glorified on television along with other heroes of the past, like the cowboy.

And as the script writers of the future tackle the adult air series, they might do well to pattern their hero after Herman (Fish) Salmon.

Besides being one of the top test pilots in the business, the stocky, 44-year-old Salmon has stuffed into his flying career all the danger and excitement usually associated with the era of the daredevil flier.

In traditional goggles and helmet he has barnstormed with air circuses, parachuted before gaping throngs at county fairs, raced midget planes around closed courses and souped-up ones across the country. He has ferried and tested planes, baled out of them, crashlanded them.

And he has flown faster in a F104 Starfighter than the government will let him say.

In 28 years as a pilot, Salmon has flown just about everything that can fly—and at least one thing that couldn't. In Milwaukee, where he was born and where he learned to fly, he went aloft 20 years ago in a plane built by a friend from the parts of a dozen old planes.

"I got it up a couple of thousand feet and it really started shaking," Salmon recalls. "Then, all of a sudden—no plane. It just disintegrated. It was just a bunch of parts flying in formation."

Salmon, who had made about 200 parachute jumps in his county fair days, floated to earth. His bones and his conviction that nothing in the world beats flying were still intact.

In 1940 he left his job as chief pilot of the Milwaukee Airways—and amateur test pilot for friends—and joined Lockheed Aircraft Co., as a professional test pilot.

One of his first jobs was ferrying bombers to Canada. The first plane he was given to test was the twin-boomed P38, the famous fighter of World War II.

Since then he has helped take the bugs out of all the planes that have come off the Lockheed production line.

Salmon's absorption in flying is complete. He has his own plane—a twin-engine Beech Bonanza—and uses it for just about everything but the family shopping. When he must drive, he drives one of the most powerful cars turned out in Detroit—with a sleek chrome model of the F104 as a radiator ornament.

Flying is a family project with Salmon. He's been married twice and in the divorce proceedings that ended the first marriage, one of his wife's complaints was that he let their son, then 9, pilot the plane on family excursions.

His present wife is a former airline stewardess and she and their two young children think no more of flying to the beach or to visit relatives than other families think of driving.

Navy Offers School Choice

In its continuing effort to interest former Naval personnell in reenlistment, the U.S. Navy is now making available to ex-Naval Reserve and Navy inductee personnel the opportunity to request enrollment in many of the Navy's famed service schools, according to the local Navy recruiter.

The ex-Navy man can request the school of his choice at the time of making application and will know of his acceptance or rejection before committing himself to reenlist. Complete information on the new program is now available at all Navy recruiting stations.

China Plagued By Anti-Reds

HONG KONG (AP) — Red China has admitted that no less than 13 staff members of its official organ, the Peiping Peoples Daily, have turned out to be anti-Communist.

One editor, the Peiping paper said, described communism as "a society full of darkness and bloodstains."

The Jan. 5 issue of the paper, just received in Hong Kong, said the most important offender within the editorial fold was Chiang Yuan-Chuang, director of the Eastern Division of the editorial department. The rest were editors and reporters.

"These rightists were actively engaged in antiparty, anti-Socialist crimes," the paper said. "They slandered the Communist party leadership of the paper and described it as 'imperialism.' They also opposed publication of party communiques, directives and documents on the ground this would turn the paper into a billboard."

Students In Germany Have To Work Hard

SALT LAKE CITY (AP) — High school student John H. Gunnell, just back from three months in Germany, says "German students work much harder than ours do."

"They have to," says the 17-year-old. "If they lag behind, they get kicked out of school."

Gunnell, a student at East High here, went to Germany as an exchange student.

Nominating Panel Asks Suggestions

A nominating committee appointed recently in anticipation of an election on the junior college proposal has organized and is now prepared to begin its work.

Charley Blakey, president of the Snyder Junior Chamber of Commerce is chairman, and the committee has announced that it will seek suggestions from local citizens in seeking nominations. Persons who wish to suggest possible nominees are asked to submit them to Blakey.

The nominating committee was named by the steering committee which has headed up local efforts toward the junior college proposal. The panel has been asked to present a minimum of 10 candidates for the college board of trustees in the event the college election is authorized by the State Board of Education.

Other candidates may seek the trustee posts, of course, but the committee felt that steps should be taken to provide a representative list of candidates in case the election is authorized and called quickly.

Others on the nominating panel are J. W. Phillips, Bob Melton, James Rosser and Herbert Feather.

If the state board authorizes the election, local voters likely will ballot on creation of the junior college district and select a seven-member board of trustees at the same time.

Acheson Raps Kennan's Talk

NEW YORK, Jan. 11 (AP)—Former U. S. Secretary of State Dean Acheson today disassociated himself and the Democratic party from the widely publicized proposals of former Ambassador to Russia George F. Kennan for the neutralization of Germany.

Kennan's views, broadcast by the British Broadcasting Corp. (BBC), were made last month in a series of lectures in Britain. Among other things, they called for the withdrawal of U. S., British, and Russian troops from Europe.

"Mr. Kennan's opinion is not shared by any responsible leader in the Democratic party in the United States," Acheson said in a statement.

New 'Beep' Just Idling Teleprinter

LONDON, Jan. 11 (AP)—A familiar "beep beep" like the voice of the Sputnik's startled radio monitors in Europe and North America today.

As many wondered whether a new satellite might have been fired, the Swedish government came up with the explanation: It was just the electronic groan of an idling Russian teleprinter.

Curiosity mounted when listeners in Britain, Sweden, Norway, Finland, West Germany, Canada, and the United States reported the strange signal at about 20.025 megacycles. Both Soviet satellites whose radios now are dead, used frequencies close to that.

British Broadcasting Corp. (BBC) engineers were skeptical from the first. They believed the signal sounded too strong to be coming from a satellite, although they did not rule out that possibility.

In Columbus, Ohio, ham operator Francis Strait picked up the signal while trying to tune in calls from Europe.

About three hours after the new signal ended, Swedish government monitors offered their explanation. A spokesman at the Enkoping station said the signal was made by a "typical Russian frequency shift teleprinter transmitter."

After being off the air for several hours, the printer began sending clear text in Russian on the same frequency, the spokesman said.

"It sounded quite like a Sputnik at the start," he added.

BBC monitors, who had speculated earlier that the signal might be an idling teleprinter, accepted the Swedish explanation. A BBC engineer noted that a teletype, used to transmit news and messages by radio signal, has a motor just strong enough to run an egg beater but can be detected on scientific instruments hundreds of miles away.

Three Negroes Die In Car-Truck Crash

HOUSTON, Jan. 11 (AP)—Three Negroes were killed today when an auto collided with a truck.

Two victims were Leon Ferbuson, 20, of Bellaire, and Leroy Holoway of Richmond.

The third man had not been identified. E. E. Walker, driver of the truck, was not injured.

SNYDER DRUGS

NEW STORE HOURS

Store No. 1—On The Square

8 a.m. to 7 p.m.

Closed All Day Sunday

Phone 3-3451

Store No. 2—Big Spring Hwy.

8 a.m. to 9 p.m.

Sunday—8 a.m. to 11 a.m.—2 p.m. to 9 p.m.

Phone 3-9333

For Emergencies Phone R. E. Patterson 3-5757

OWENS DEPARTMENT STORE

Mezzanine Floor

CLEARANCE! FINAL

OWENS DEPARTMENT STORE

Main Floor

Main Floor

Ready-To-Wear

One Group

LADIES' DRESSES

Juniors - Misses and Half Sizes

5-15—10-20—14½-24½

Wool Jersey, Rayon Crepe, Wool Crepe, Laces, Cottons, Velvets, Linens and Cotton Cashmere

MANY REDUCED FOR THE FIRST TIME!

¼ - ⅓ - ½ OFF

ONE GROUP SUITS

Junior - Misses and Half Sizes

¼ - ⅓ - ½ OFF

One Group

BLOUSES - SKIRTS - SHORTS

Car Coats - Pedal Pushers and Sweaters

¼ - ⅓ - ½ OFF

One Group

GIRLS' DRESSES

¼ and ⅓ OFF

One Lot, Size 7 to 16

Girls' Gowns . . . ⅓ OFF

FABRICS

One Group New Spring Prints

Regular 1.00

Sale Price, Yd. 89c

ONE GROUP OF WOOLENS GREATLY REDUCED

One Large Lot Of

REMNANTS ½ PRICE

One Group New Spring Prints

Sale Price . . . . . 59c yd.

One Group Famous Brands

NYLON LINGERIE

¼ - ⅓ - ½ OFF

Infant's Wear

One Group

CORDUROY CRAWLERS

Small - Medium - Large - Extra Large

Reg. 2.98 . . . . Sale Price 1.99

Boys'

CORDUROY SHIRTS

Size 2 to 12

Regular 2.98 . . . . . 1.99

Boys'

FLANNEL SHIRTS

Regular 1.98

Sale Price 1.49

Men's

DRESS SLACKS

McGregor and Haggar

Regular Price	Sale Price
45.00	29.95
29.95	19.95
22.95	14.95
16.95 - 17.95	11.95
12.95 - 13.95	8.95
8.95 - 9.95 - 10.00	6.95

Men's

SPORT SHIRTS

McGregor - Tulane

Regular Price	Sale Price
10.00 - 10.95 - 11.95	7.95
7.95 - 8.95	6.95
5.50 - 5.95 - 6.95	4.95
4.50 - 4.95 - 4.99	3.95
3.95 - 3.99 - 4.00	2.95
2.99	1.95

Men's

WAIST JACKETS

Regular Price	Sale Price
25.00 - 27.50 - 29.95	18.95
19.95 - 22.95	14.95
12.95 - 14.95 - 15.95	10.95
10.95 - 11.95	8.95

Men's

DRESS HATS

Entire Stock

Reg. 10.00-10.95 . . . Sale 6.00

All

DOBBS & STETSON HATS

Western and Snap Brims

¼ OFF

Men's

DRESS SHIRTS

Van Heusen

Reg. 3.95-5.00-Sale Price 1.95

All Men's

TOP COATS

½ PRICE

Men's

SPORT COATS

McGregor

Regular Price	Sale Price
42.50 - 45.00 - 50.00	29.95
35.00	22.95
22.95	14.95

NO EXCHANGES

ALL SALES FINAL

NO REFUNDS

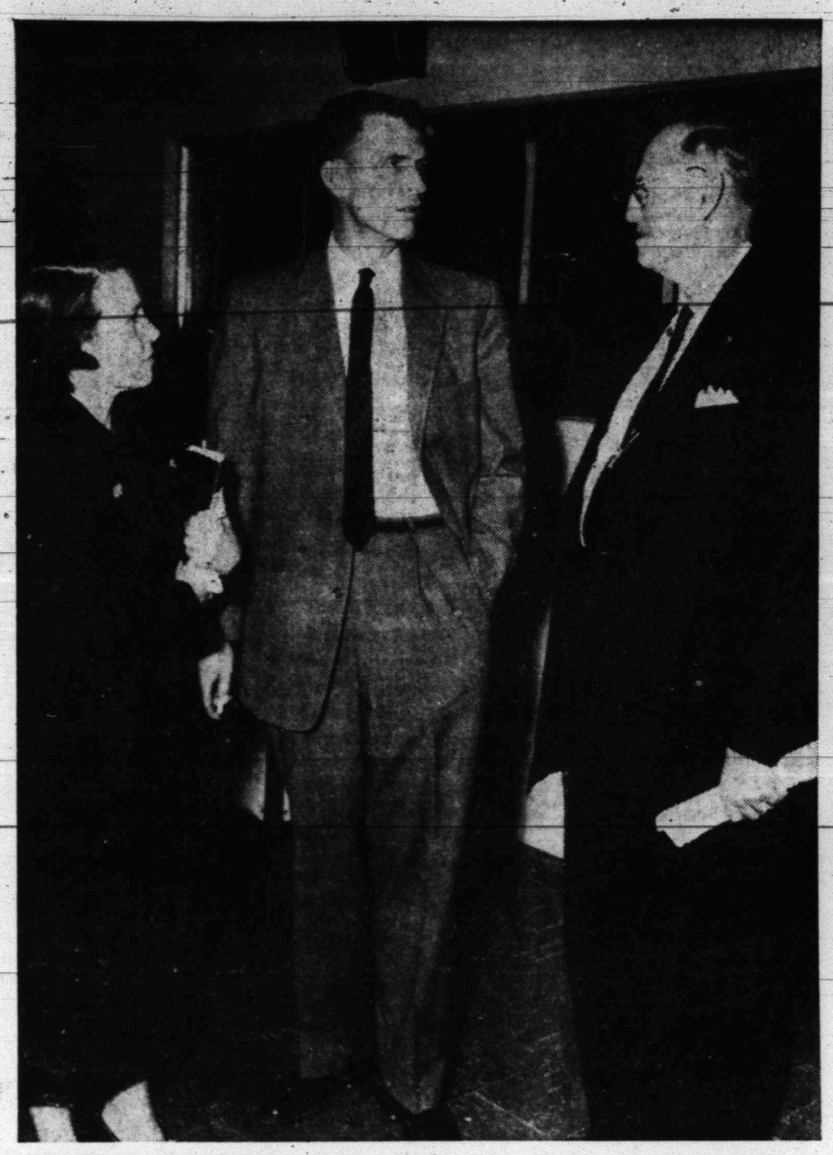

John Boren, shown at left with Mrs. Boren, the master of ceremonies at Friday night's annual Snyder Chamber of Commerce banquet is shown talking with Dr. W. A. Stephenson, dean of Hardin-Simmons University where Boren attended college. (Lee Watson photographs)

A plaque commemorating the good job done by Dr. Wilton N. Jones, outgoing president of the Chamber of Commerce, and a present for him were presented above to Mrs. Jones Friday night by Bob Taylor, new president. Dr. Jones was ill and unable to attend the banquet.

Winner of first place award in the 1957 membership campaign for signing up the most new members in the Snyder Chamber of Commerce was Eddie LeMarquand, left. He is shown with, from left, Mrs. LeMarquand, Allene Curry and George Burke. Other winners in the membership contest in this order were Mal Andress, Claude McCormick and Woodrow Worthington.

1958 Chamber Of Commerce Banquet

Out-of-town Chambers of Commerce and area colleges were well represented at the Snyder chamber banquet Friday night. Pictured above at the banquet are from left: Delbert Downing, manager of the Midland Chamber of Commerce, Dr. Tom Spencer, president of the new South Plains College, a junior college at Levelland, Bob Walker, chamber manager at Levelland, and Ralph Duncan, staff member of the West Texas Chamber of Commerce, Abilene.

Chatting with one of several couples here from Abilene to attend the Snyder Chamber of Commerce banquet in the high school cafeteria Friday night above is Jim Mixon, standing. He is talking with Mr. and Mrs. Boyd J. McDaniel, owners of the McDaniel Construction Co. of Abilene. McDaniel lived in Snyder for about one year during the oil boom and built the Highland Park addition while associated with another construction firm at that time.

The Psychopathic Seven, a swing group of the Snyder High School Band, was part of the musical entertainment for the Chamber of Commerce banqueters provided Friday night by the vocal and instrumental music departments of Snyder High School. The band, under direction of Melvin Montgomery, played several numbers, and vocal ensembles under direction of Robert Clinton sang several songs.

THE SNYDER DAILY NEWS

VOL. 8, NO. 219 SNYDER, TEXAS, SUNDAY, JANUARY 12, 1958 SECTION B

DATE DRESSES—These attractive models were the envy of young ladies as they paraded across the stage at the Martha Ann Clubhouse stage yesterday at the Teen-age Stylorama. From left are Beth Wiman, Brenda Maddox, Barbara Thornburg, Eva Davis and Janice White.

January is the month to start your garden diary, for recording locations, plantings and results. Its a good idea to read about the new seeds and renew garden-magazine subscriptions. Seeds should be order in January, as well as bulbs and plant materials. Be sure to include labels and supplies.

Plan your new garden areas, and inspect tools and equipment to see if any parts need replacement. It is wise to inspect the handles of your tools to see if nicks, which might have rough edges and slivers, if so sand them smooth. Brightly painted tool handles are attractive and also makes them more easily found.

Plants are subject to a wide variety of diseases and to being attacked by a number of different insects. It has been mentioned from time to time the various treatments for such, but it is far better to prevent trouble than to try to treat it once it has arrived. It's not easy to tell whether an ailing plant is suffering from a physiological malady, such as a nutritional deficiency, or whether it's the victim of a disease or insects. And even when you have diagnosed the trouble, curing it is frequently difficult. The best all-around recommendation is that you keep your plants growing vigorously and follow a spraying or dusting program.

The insect invaders that suddenly appear to threaten your garden probably spent the winter under nearby debris and were made active by the sunshine. When temperatures warm up, it's time to use the duster or sprayer, to protect against both insects and disease.

There are now many good insecticides, fungicides and pesticides available to help you in your campaign. Pesticides are protective agents only, they cannot cure damage already done. Everything thus depends on your foresight in setting up a defense against expected invasions and on prompt action against attacks.

Insects can be divided into two groups, "sucking" insects and "Biting" insects. Sucking insects pierce the surface tissue of the plant and suck out the juices. Plant lice are a typical example. All of these insects must be killed by a 'contact' insecticide, one that kills by making contact with the insect's body. "Biting" insects, such as beetles, actually eat the plant tissue. To kill these, you apply poison to the surface of the leaf.

There is still one more step of caution, know what product you are using. some are poisious to humans and can even cause death. Be sure to read all directions and use accordingly.

NEWS FROM IRA

By AVA MORAN

Mrs. Adna Yandell and Mrs. Bessie Stone of Snyder spent Sunday with Mrs. Nettie Webb.

Belaria Eubank and Wayne Gullett students at North Texas State College returned to school Friday after spending the holidays with their parents, Mr. and Mrs. Autry Eubank and Mr. and Mrs. F. L. Gullett.

Mr. and Mrs. Buddy Young spent the holidays with Mr. and Mrs. Ben Mosley. They will go back to St. Paul's Hospital in Dallas where Buddy will undergo further surgery on his hand soon.

Mr. and Mrs. James Maupin and daughter of Kauffman, spent the holidays with Mr. and Mrs. J. O. Maupin. Mrs. Maupin and daughter stayed with her for an extended visit.

Mrs. Dale Grant and daughters of Arlington, visited Mr and Mrs. E. E. Grant Tuesday.

Mr. and Mrs. E. L. Kenney of Coleman, visited Mr. and Mrs. E. M. Menges and Kathy Tuesday.

J. W. Price of Big Spring visited his mother, Mrs. F. K. Price, Monday.

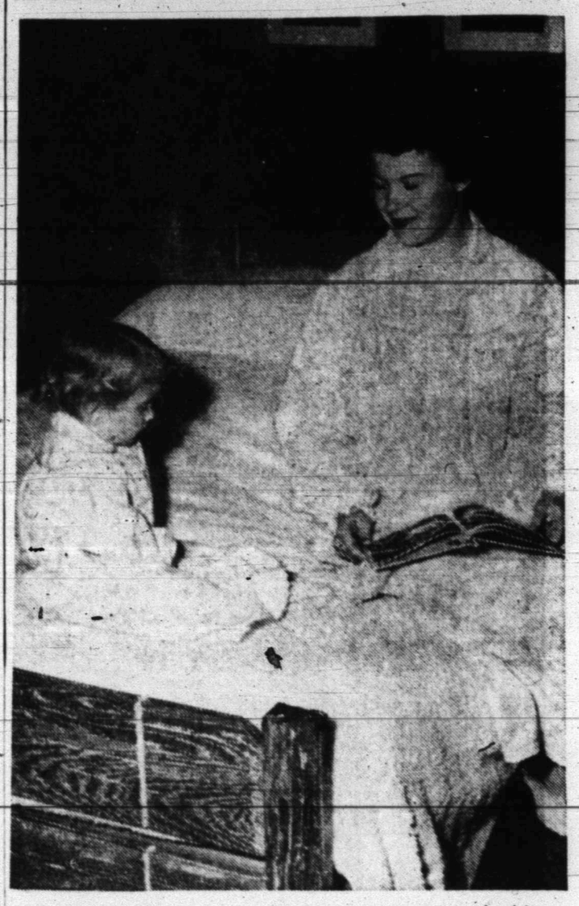

SLEEPY TIME—Little Peggy Pate is enjoying a bedtime story read to her by Dian Parks. Dian made Peggy a little grandma-flannel gown and house shoes to match her own. They modeled these at the Stylorama given yesterday at the Martha Ann Woman's Club.

Tri-Community H-D Club Holds Meeting Wednesday

The Tri-Community Home Demonstration Club met Wednesday afternoon at their clubhouse north of the Sunray camp with Mrs. Lewis Bird as hostess.

Mrs. B. M. DeLoach was elected president of the group after the resignation of Mrs. Dalton Ball. Mrs. Billy Huddleston was elected reporter. A discussion was held for making improvements in the clubhouse.

A program of landscaping was held with Miss Ruby Butts as principal speaker.

Refreshments were served to 18 members and two guests.

SANDSCRIPTS

BY FRANCES-ELIZABETH JONES

On a recent Sunday afternoon a friend and I sat in front of the television set eating a bologna sandwich and drinking coffee off a tray. The friend, something of an intellectual, refers to TV as "The idiot box" and sat looking only because she read in Harper's that all the long-haired programs appear late Sunday, and also in all fairness to her, because the other visiting room in my house was full of pre-teen age boys erecting an electronic cone for ejecting intercontinental ballistic missiles.

By the time the coffee carafe was emptied, the program had showed us a thing or two, noteworthy that we as a nation of unconcerned seekers of mundane pleasures, are dragging our heels something awful in the military race with Russia. Then this proud-jawed news analyist comes on and pointedly warns all of us.

"Oh, there's Fred Nugent!", shrieked the friend.

Looked like Douglas Edwards to me, and it was, but my friend once was acquainted with a taxidermist in Evanston, Ill. who looked similar. Well, Fred Nugent put us onto the fact that, to avoid softening of the race, our children would do well to get back to serious education in the school systems instead of what they're getting, "mere social adjustability." Take Boris Sokolov in Rokvere, U.S.S.R. He attends school six days weekly, 10 hours daily, and works on his scientific lessons until midnight, probably wearing a hair shirt.

With renewed vigor Friend and I got to our feet. Twelve hours later Husband and I had whisked our school-age children into a brisk regimen of homework. We first approached the probelm like we were stepping lightly barefoot on small pieces of cut glass. You see, during five or six years of school attendance, my two sons always have kept both arms free for slingshots at rabbits. One of them has implied to me that, oh, it's not Really Bad but it's not quite the Sporting Thing to bring home schoolwork. One sweet, beautifully poised, and somewhat earnest young woman teacher during the past assured me that the children "receive all the mental activity their small minds can stand" during school hours, implying that after school they should be left free as the air to gambol with the butterflies.

You felt somehow guilty if you asked them to empty the wastebasket with those tired little minds.

Well, according to the long-haired Sunday program, the handwriting on the wall points up that our kids not only are not working HARD ENOUGH in secondary schools but that they are just about consistently flubbing out in high-calibre universities. Insidiously, slyly, and by inches the vital, hard-work subjects in the grades, which are the framework of our knowledge, are giving way in our well-lighted, audio-visualized classrooms to spoon-fed, light-weight studies. This milking-down of the school work is giving the screaming willies to our more erudite educators. Oh, well, you probably heard the program and can interpret it as well as I can.

Here I submit Ten Ways to do Homework With Your Children, if you are going to do it. These thoughts have been gleaned the past week since our poor, dazed two have brought home their books and worked a minimum of two hours on them daily. No Boris Sokolov is going to outdo my darlings!

1. Choose clean, orderly environs for their study. This lets out the kitchen table which always seems to have beet juice on it. A round dining table is the cat's whiskers. (I don't exactly say a square one won't work). Oh, for heaven's sake, they can stand up at the ironing board and do long division if you are sufficiently convincing that there is no way out or round or thru for them and that the project is going forward even if Palladin has gun, will travel.

2. Ignore failing health symptons. One son at sight of a textbook, pales, then reddens, and shows all indications of coming down with cerebral apoplexy. The other, more subtle, comes with a nobly tortuous air such as the saints bore on the way to the stake. Let nothing swerve you, not even the three day measles.

3. Don't insist on making a salt map. (This dates me, but in my youth there was something about salt and cake coloring that helped teach you geography. I always see Brazil pink and Nigeria aqua-colored.) Listen, all I can say is, let them draw it on the parlor wall if it will make more appealing that most vital of studies which my two and their friends appear to hold unutterably boring!

4. and 5. Withdraw gracefully and call father in for arithmetic if like me you never got past knowing how to read a ruler. A fresh hand at the oar is good anyway. Meanwhile, you pop right into the kitchen and swallow three big sugar lumps quick for added energy.

6. Don't allow your mind to wander. Remember "Friends and Neighbors" and how you occasionally listened to them read, "Look . . . . Tom . . . . Judy is . . . . happy . . . . Run . . . . Play . . . . Judy." You then might pare your nails, plan the supper menu, make out Christmas card list. I awoke from reveries yesterday to hear one assert heavily, "Roosevelt was no good in the Revolutionary War!"

7. Do not be surprised that the schoolboy illustrations seem strange, not your old friends. I remember fifth grade Christopher Columbus yet, a gentleman with fire and fettle, cloak swung over his shoulder (a little like Mighty Mouse does it) as he pled on one knee with her cold, high Grace, Isobel. She in turn wore a purple robe and seemed to be hairlipped. In this crop of history books, they have got King Henry VIII looking like a Jaycee; no impassioned purple robes. Of course who is to say if that isn't for the best.

8. Don't give in and laugh hysterically. "This is for sure Spelling, Grade Six, calls for sentences built using the words in the lesson. In checking his paper, you find your son has for the word "evil" put down: "It is evil to put babies in the incinerator."

9. Food should be banned from Work Area. This may sound unduly inhuman. Try listening to the chapter on "Champlain and the Iroquois Indians" read aloud around a carrot.

10. I am sorry to leave undertaking unfinished but the intercontinental ballistics missile (in the front room) did go off and just blew off the Work Area.

Incidentally, I want to be honest as a compass about this thing. If you plan, too, upon jumping into the van of progress and making your children learn something, better start taking Vitamin B Complex shots right now.

Meeting Held Thursday By AAUW Group

The American Association for University Women met Thursday at 7 p.m. at the Martha Ann Club, with Mrs. K. L. Haught as hostess.

Mrs. H. G. Burchett directed the business meeting, which included a discussion of the tea planned in April to honor high school senior girls.

Guest speaker for the evening was Father Chrisman, who spoke briefly on Confucianism. He also told of his observations of Chinese life while he lived there. He mentioned the attitude of the Chinese student, profoundly respectful of learning and the teacher. "Women in China, as in other non-Christian nations, have no standing," he said, "and only the grandmother of the large family group may make her voice heard — then only to her female relatives."

Refreshments were served to 19 members.

The next meeting will be held at the Scurry County Library.

NEWS FROM CUTHBERT

By JULIA GUNN

Mr. and Mrs. R. C. Womack and family moved Jan. 1 to the Henderson farm out of Colorado City.

Mr. and Mrs. Lewis Dunn attended the funeral of Mrs. T. D. Hendricks in Dublin Dec. 31.

Mr. and Mrs. Bennie Black took their daughter Joyce to Abilene Sunday to catch a bus to Stephenville, as the busses west of Abilene were held-up by bad roads. Joyce was returning to her classes at John Tarleton after spending the holidays with her parents.

Waymon Thurman has returned to his studies at Tarleton College.

Mr. and Mrs. Lewis Dunn and Donnie went to Rising Star Saturday for the funeral of Mrs. Dunn's brother-in-law, Mr. Curtis Butler who died in Medical Arts Hospital at Rising Star Friday. They returned home Sunday.

LET US
INSURE
YOUR HOME
Worthington
Insurance Agency
1923 - 26th - Phone 3-3352
Snyder, Texas

Some good cooks like to add minced fresh dill (or a finely chopped dill pickle) to a dry buttery bread stuffing for poultry.

What Car Has The Best Brakes?

Read this

"After testing a 1958 CENTURY, one of four Buick Series (all but the SPECIAL) equipped with new deeply-finned aluminum front brake drums, it is our agreeable duty to report that these are the best brakes on a Detroit sedan by far that we have tested, and that they are, conservatively, a 100 per cent improvement over conventional Detroit brakes."

Direct quotation from the new issue of SPORTS CARS ILLUSTRATED in a report entitled: "THE SPORTS CARS ILLUSTRATED 1958 AWARD IN RECOGNITION OF OUTSTANDING ACHIEVEMENT AND SIGNIFICANT CONTRIBUTION IN THE AUTOMOTIVE FIELD PRESENTED TO THE BUICK MOTOR DIVISION, GENERAL MOTORS CORPORATION, FOR MAJOR ADVANCES IN BRAKES."

NOW—more than ever—
When better automobiles are built
Buick will build them

Every window of every Buick is SAFETY PLATE Glass.

22 emergency stops from 60 mph—and Buick's brakes still effective!

As a result of this grueling brake test, SCI stated: "We find it the rule for Detroit sedans to brake quite efficiently for the first few stops, but then they deteriorate rapidly." But here's what happened in the Buick CENTURY: 22 "crash stops"* were made from 60 MPH, and afterwards, the brakes were still fully effective. Says SCI: "This was by far the most severe test we ever have submitted a sedan's brakes to, but after it was over the Buick's brakes functioned perfectly . . . Buick has done it . . . has set a new standard of brake quality . . ."

*"Crash Stop"—fastest full stop possible for a car traveling at a given speed.

THAT's the story as told by SPORTS CARS ILLUSTRATED. You'll find how true the story is when you drive the Air Born B-58 Buick yourself and learn about *all* its great features.

There are totally new features in ride, in performance, in all-round comfort and ease of handling. Come on in and prove that — at your Buick dealer's—*today*.

Aluminum Front Brakes Standard on all Series except SPECIAL.

THE UNIQUE OPEL
—the imported car made by General Motors in Germany—can now be ordered in Sedan and Caravan Wagon models through authorized Buick dealers.

THE AIR BORN B-58 BUICK

See TALES OF WELLS FARGO, starring Dale Robertson, on NBC-TV and THE PATRICE MUNSEL SHOW, starring Patrice Munsel, on ABC-TV

SEE YOUR AUTHORIZED BUICK DEALER

READY FOR CHURCH—These young ladies are modeling their dresses they made at school. They received many nice compliments on their neat workmanship by guests who attended the Teen-Age Stylorama at the Martha Ann Club yesterday. From left are Janelle Moore, Peggy Spence, Pat Stevens, Rose Clark and Barbara Wade.

WOMEN'S CALENDAR

SUNDAY

West Elementary P-TA meets at the school. Panel will be held on "Understanding Pupil Personnel."

MONDAY

Rainbow Girls will meet at 7:30 p.m. at the Masonic Hall.

Northeast Elementary P-TA will meet in the speech-arts room at 3:45 p.m. Wayland Holt will speak on "Who Is Deliquent?"

TUESDAY

Guild of the First Christian Church meets with Mrs. G. W. Hicks, 1812 Thirtieth Street at 7:30 p.m.

Snyder Daughters of the Nile Sewing Club meets for a salad supper in the home of Mrs. W. E. Patrick, 2903 Avenue T at 7 p.m.

Jayceetes meet at 7:30 p.m. at the Martha Ann Clubhouse with Mrs. Ray Houpt, hostess.

Atheneum Study Club meets at 3 p.m. at the Martha Ann Club with Mrs. Bill Brown, hostess.

Business and Professional Women meet at 7:30 p.m. for a regular business meeting at Martha Ann Clubhouse.

Twentieth Century Club meets at the Martha Ann Club with Mrs. Blanche Jordan, hostess.

WEDNESDAY

Dinner meeting at 7 p.m. in Fellowship Hall for the Women Society of Christian Service and Wesleyan Guild of the First Methodist Church.

Berean Circle of the First Methodist Church meets at 9:30 a.m. in Fellowship Hall.

Philathea Circle of the First Methodist Church meets at 9:30 a.m. in fellowship hall.

Mary Martha Circle of the First Methodist Church meets at 9:30 a.m. in fellowship hall.

Altrurian Daughters Club meets at 2:30 p.m. at Martha Ann Club with Mrs. Herman Doak, hostess.

WSCS of the Trinity Methodist Church will begin a four-week study on Japan, with Mrs. Rose Starnes as teacher at 9:30 a.m.

THURSDAY

Provincial League of Women Voters dinner at the Country Club. Public invited. State Sen. David Ratliff, guest speaker.

Gamma Upsilon Chapter of ESA will hold a Hobo Party at 8 p.m. in the Humble Recreation center. Husbands will be guests.

A Board meeting will be held for the United Council of Church Women at 10 a.m. at the St. John's Episcopal Church.

FRIDAY

El Felix Club meets at 3 p.m. at Mary Lynn's Tea Room with Mrs. R. H. Murry, hostess.

SATURDAY

Lucky 13 Club will hold a benefit bridge at the Country Club, starting at 1:30 p.m. Public invited.

MISS BILLIE RAMSEY, daughter of Mr. and Mrs. W. J. Ramsey, 3708 Austin Avenue was initiated into Gamma Delta Chapter of Alpha Iota, Brantley-Draughon Business College, at Fort Worth on January 10. Requirements for election to this honorary organization are superior scholarship (an average of 90%), leadership, personality, and character. Chapters of Alpha Iota are affiliated with outstanding business training schools in the United States, Canada, and Hawaii. Miss Ramsey is a 1957 graduate of Snyder High School, where she was an honor roll student and a member of the student council.

Nurse's Club Holds Meeting

The Scurry County Registered Nurse's Club held their monthly meeting Tuesday night at the Battenfield-Jones Hospital.

Mr. Durward Port, Snyder fire chief, gave an informative address and demonstration on the latest techniques of artifical respiration. He offered to teach a six hour first aid class if any of the group were interested. Approximately 20 members have evpressed their desire to take the course, which will be offered from 8 to 10 p.m. beginning Monday, Jan. 13, at the West Side Fire Station. All who can are urged to avail themselves to this opportunity. For those who would prefer a morning class, please contact Mrs. Helen Nixon.

After a brief business meeting, refreshments were served to the following members: Mmes. Ruth Steinburg, Elaine Crowley, Eula Williams, Leota Hamblin, Annie Bailey, Helen Nixon, Edna Hall, Melba Lentz, Agnes Patterson, Edith Hungerford, Leah Johnson, Athalene McIntosh, Betty Seeker, Pansy Ray, Robbie Walker, Maurine Pilcher, Jewel Smith, Jo Pierce, Ruby Lee, Joanne Norred. Misses: Marge Hardin, Joanne Glasson, Lanell Bounds, Winnie McKenney and Mr. Maurice Smith.

New Fashions Should Look Mysterious Says Ceil Chapman

By DOROTHY ROE
AP Women's Editor

NEW YORK (AP)—"If you can't lick 'em, join 'em."

This is the strategy this season of Ceil Chapman, noted designer of sexy dresses. Mrs. Chapman at first shuddered at the thought of a return of the shapeless bags of the 1920s but then found a way to use them.

The inventive Ceil calls her solution the translucent silhouette. The translucent part is a straight chemise, made of cobwebby lace or transparent chiffon, worn over a slip fitted to every curve of the female figure in the best Chapman manner. The result is even more beguiling than the usual frank and unveiled figure flattery of a Chapman dress.

"Makes it look sort of mysterious," remarks Ceil smugly, "yet doesn't conceal a single curve."

Mrs. Chapman shows her usual lineup of subtly draped and shaped slithery black cocktail dresses, with skin-tight skirts, boldly slashed. She highlights a group of bold flower prints on white silk grounds, and makes full use of dramatic flower appliques on such fabrics as white chiffon or tissue-thin beige shantung.

There are a number of short formals with carefully shaped bell skirts and fitted tops, suitably revealing as to neckline. One of the most effective is of white silk organza, with bold appliqued wreaths of red poppies.

Mrs. Chapman shows an all-over fringed white short sheath, reminiscent of the Charleston era but by no means shapeless, and puts white bead embroidery in a lace pattern all over a similar blue sheath.

For formal evening wear she shows a sensational group of full-length bright red chiffon sheath dresses, knowingly draped, with floating scarves, guaranteed to stampede the stag line at any dance.

NEWS FROM HERMLEIGH

By MRS. OCIE VEST

Mr. and Mrs. George Wright of Ira, visited in the Hoe Roemisch home Thursday night.

Bishop Vinyard was discharged from Johnson Hospital in Loraine Wednesday.

We welcome Mr. and Mrs. Willie Kimzy back to Hermleigh after spending several years in Arkansas.

Mrs. Ocie Vest and Linda visited Mrs. Roy Williamson in Snyder Wednesday afternoon.

Frank Mediena of New Orleans, La. and Bo Bo Paulas returned home Sunday night from a four-thousand mile trip through Old Mexico, the cities were, Tampico, Mexico City, Acapulco, Monterrey and Saltillo they visited while there.

Mr. and Mrs. Alton Barfoot, Larry and Sherrian spent the weekend in Altus, Okla. where they visited his sister, Mr. and Mrs. W. H. Lucas and Delores.

Mr. and Mrs. Joe Roemisch and son spent the weekend in Abilene visiting his sister, Mr. and Mrs. Rufus Mize.

Frank Meduna of New Orleans, La., is here visiting his sister, Mr. and Mrs. Ed Paulas and family.

Mr. B. Y. Rea was taken to the Memorial Hospital in Sweetwater Monday night.

Mr. and Mrs. Joe Roemisch Jr. and son spent the holidays in Phoenix, Ariz., where they visited Mr. and Mrs. J. W. May and family.

WHAT'S GOING ON

MR. AND MRS. BILL WHITE of El Tigre, Venezula, arrived Saturday morning to be with Mrs. White's father, MR. C. C. MILLER who is seriously ill in Cogdell Memorial Hospital.

NEWS FROM UNION

By MRS. J. B. ADAMS

Mr. and Mrs. Alva Doyl Roberts and children of Denver City, visited over the weekend with her parents, Mr. and Mrs. Bart Branson.

Mr. and Mrs. J. O. Watson visited Monday with their son, Mr. and Mrs. Orville Watson in Andrews.

Mr. and Mrs. H. W. Adams, Robert and Mary Ann, were weekend visitors with Mrs. J. B. Adams.

A church social was held Wednesday night in the fellowship hall of the Baptist Church. A gift was presented to Mr. and Mrs. W. H. Varner who are being transferred to Midland. Pie, coffee and cocoa was served.

Free Arts And Craft Courses Now Available To The Public

Certificates will be awarded to members of the Snyder Parent-Teacher's Association units who complete 12 hours in any of the three arts and crafts courses to be sponsored by the city council of the P-TA here.

Some of the courses will begin this week, with the last course to start Jan. 21.

The Needlecraft course to be taught by Mrs. G. W. Hicks in her home at 1812 Thirtieth Street, will begin at 9 o'clock Thursday morning, Jan. 16.

The leather crafts course to be taught by Mrs. T. A. Rainwater will begin classes at 9:30 o'clock the morning of Tuesday, Jan. 21, in the Junior High School building.

The ceramics course to be taught by Mrs. B. V. Gillean in her home at 320 Thirty-Third Street, will begin classes at 9 o'clock the morning of Friday, Jan. 17.

There is no charge for the courses and students only have to pay for the materials they use in taking the instructions.

The classes are open to everyone.

Mrs. Melton Hostess To Church Group

The Rebecca Sunday School Class of the First Baptist Church met in the home of Mrs. Felice Melton, Lubbock Highway, Thursday afternoon at 4 p.m.

Mrs. Curtis Hayes brought the devotional entitled "Thy Servant Heareth." A short business meeting followed under the direction of Mrs. Sarah White. Monthly reports were given and new business transacted.

Refreshments were served to Mmes. Ida DeShan, Felice Melton, Lida Rhoades, teacher; Lederah Boyd, Thelma Hurst, Cleo McIntosh, Curtis Hays, B. W. Wood, J. O. McNew and Louise Hewitt.

Mrs. McLaughlin Shows Films To Altrurian Club

The Altrurian Club met Friday afternoon at the Martha Ann Woman's Club with Mrs. Charles Cooper acting hostess, for Mrs. Ella Cooper Eubank.

A short business meeting was held with Mrs. Florence Leftwich, president, presiding.

Mrs. C. T. McLaughlin, program chairman, chose as her subject "Beautiful Mountains". She showed the group interesting and informational films on "Inside Tibet" "Hymalay's" and "Honeymooners in Italy, Naples, Nice, Venice and Rome."

Refreshments were served to 16 members and 5 guests. Guests included, Mrs. Jimmie Green of Colorado City, Mrs. Louie Dodson, Mrs. Helen Rodgers, Mrs. T. L. Lollar and the acting hostess, Mrs. Charles Cooper.

The silk and nylon chiffon party dress with billowing skirt is a sure bet for juniors during the holiday season. Comes in brilliant colors, black and champagne.

MR. AND MRS. ANDY COCHRAN

Newlyweds Honored Recently With Party In Hermleigh

Mrs. Stella Garrett, Sweetwater, and Andy Cochran, of Hermleigh were married recently in Abilene. They are now at home at 411 East Third Street, Sweetwater.

Mr. Cochran has been employed in the cafe business with his brother Charlie Cochran in Hermleigh. Mrs. Garrett owns and operates the Cowboy Hat Shop in Sweetwater, where they plan to continue their business.

A party was given at the Hermleigh Cafe by Mrs. Red Thomas and Mrs. Dean Cochran recently, honoring the couple. A blue and gold wool blanket was presented the couple by the guests.

The cake decorations carried out the same color scheme as the blanket, icing in blue with Andy and Stella written in gold letters.

Cake and coffee were served to the following guests: Mr. and Mrs. W. H. Shephard, Mr. and Mrs. Bill Love, Marion, Douglas and Joe Dean Cochran all of Snyder; Mr. and Mrs. Boyce Jones, Mr. and Mrs. Raymond Collier, Mr. and Mrs. Foster Watson, Mr. and Mrs. O. B. Jackson, Mr. and Mrs. Leo Nachlinger, Mr. and Mrs. Glen Foster, Mr. and Mrs. Jim Farr, the Rev. and Mrs. Bob Creswell, Clara Myers and Ray Dean Cochran and Red Thomas all of Hermleigh.

Guests Return Home After Holiday Visit

Guests in the home of Mr. and Mrs. W. H. Johnson, 1010 Twenty-sixth Street during the holidays were their children. Their daughter, Mrs. Billy Woods and two daughters Deanie and Donna have returned to their home in Baytown, Tex.

T-Sgt. and Mrs. Joel C. Johnson and daughters, Cathy and Wanda have returned to Los Angeles, Calif., where Mr. Johnson is stationed.

NEWS FROM KNAPP

By MRS. RAYMOND ROBINSON

Mr. and Mrs. H. S. von Roeder of Marion, Tex., visited recently with Mrs. Ella Richter. Later they and their daughter-in-law and children, Johnny and Kleeta Kay went to see the J. E. Sorrells'.

Mr. and Mrs. Winfred Tucker and children, Winell, Marjorie and Norman of Meadow, and Mr. and Mrs. J. M. Sterling and children, Jimmy Pattie and June of Cuthbert had turkey with Mr. and Mrs. J. E. Sorrells.

The former pastor of Knapp Baptist Church, the Rev. C. J. Smith and wife and sons, Tommy, and Phillip, and their daughter and her husband, Mr. and Mrs. Odell Cox of Snyder were honored with a party at the recreation hall of the Knapp Church recently.

Holiday visitors in the home of Mr. and Mrs. A. J. Ray were their daughter and husband, Mr. and Mrs. Oliver Clerihew and children of Olney, Dick Ray of Abilene, Miss Wanda Hines of Midwestern, Charles Ray, also of Midwestern, and Mr. and Mrs. Morris Clerihew of Jacksboro.

Recent guests in the home of Mr. and Mrs. Ralph Ackerman were, Mrs. W. L. Bailey and sons, Tommy and Billie, and Mrs. Harry Iverson of Costa Mesa, Calif.

From

Nelly Don's

collection of cottons shown in Glamour...

The cross-stitch sampler stripe with face-framing, stand-away collar. Drip dry, requires little ironing. Beige, blue, grey.

Left: Sizes 8 to 18 $14.95

Right: Sizes 10 to 20 and custom sizes for the shorter figure. 10c to 20c $14.95

Gray's Style Shop

2407 Ave. R

ARE YOU A PLAYBOY?—How would you like to be in the place of the unidentified "playboy" above with Toni Best, left, and Joan Miller. A contest will be held in conjunction with the "Snyder Follies of 1958" to determine just who is Snyder's most outstanding "playboy." Men's service clubs have been invited by the "Follies" sponsors to enter candidates in the "playboy" contest. (Lee Watson photograph)

Contest To Select Snyder's Outstanding Playboy

Who is Snyder's leading Playboy?

That is exactly what three women's clubs here propose to determine as part of their talent show Feb. 7 and 8 when they put on the "Snyder Follies of 1958.

The Cosmorama, Acacia and Atheneum clubs are sponsoring the two-night production and the "playboy" contest.

Invitations have been sent to all men's service clubs requesting the clubs to nominate their candidates for the "Playboy" contest, with the winner to be determined by the sponsoring club's support of its candidate.

In the "Snyder Follies of 1958" all the local talent of all kinds will be featured on the stage of the Snyder High School auditorium in the two-night run of the "Follies."

Seven committees of members of the various sponsoring women's clubs are now at work preparing for the "Follies," and much of the groundwork has already been done.

Actually the "Follies" will be this year's fund raising activity of the three sponsoring clubs, and the "playboy" contest will be used by the sponsoring men's clubs as a fund raising project for those clubs, too.

Voting in the "playboy" contest will be handled by the sponsoring clubs in any manner they wish, and half the money raised at the rate of five cents per vote in the contest will be retained by the men's club, and half of it will go to the three women's clubs sponsoring the overall "Follies" and "playboy" contest.

Sale of "patron" tickets to the "Follies" will begin next week, and everyone who purchases a pair of the patron tickets will be named in the program for the "Follies," Mrs. Holman Odom chairman of the patron's committee, said. The patron's tickets will entitle the holders to their choice of seats in the auditorium on show nights.

Patron tickets will be sold in pairs only, for $5 each, with the minimum purchase being two tickets to the customer or family.

In addition to the selection of the "Playboy of 1958" the "Follies" will also search out the most outstanding talent of all types in the Snyder area, and anyone who has any talent of any kind may enter the talent contest.

A cast party to audition talent will be held in about two weeks, but the date has not been definitely set, Mrs. Jane Casebier and Mrs. Jodi Warren, members of the talent committee, said.

We urge everyone who can do anything of an entertaining nature to contact some member of the "Follies" sponsoring organization so that we can start preparations for the cast party and talent parts of the show, they said.

General admission tickets to the shows will be $3 each.

HOSTESS—Pictured at left is Mrs. Buck Frances, acting for the Opti-Mrs. Club meeting Thursday evening, as she served the guest speaker, Father Edward Chrisman a cup of coffee. (Lee Watson photograph)

Opti-Mrs. Club Hears Talk On Chinese People

The Opti-Mrs. Club enjoyed a talk given Thursday evening by Father Chrisman as they meet in regular session at the Snyder National Bank community room. He told of the lives and living hats of students and women in China, and was introduced by Mrs. V. T. Tracy.

Mrs. Woody Worthington, president conducted a short business meeting following the talk. Mrs. Harold Hunt was welcomed as a new member.

Refreshments were served to the eight members present, one guest, Mrs. Tommy Ivison and the speaker.

TEEN TOWN

WELLSTON, Ohio (AP) — They've turned the old city hall here into a "rock 'n' roll" recreation center for teen-agers.

When the city offices were moved last year into new quarters, the Wellston Rotary Club bought the building and renamed it "Teen Town."

Teen-agers joined Rotary members in redecorating the place. Today, the youngsters dance to "rock 'n' roll" in what was once the mayor's courtroom. The police station is now a confectionary and reading room. The counter where prisoners were booked now serves as a snack bar.

And the jail — that's now a game room, minus the cells, of course.

Widow Watches Forest Fires

LUCEDALE, Miss. (AP) — Mississippi's only woman fire watcher is a 51-year-old widow who spends an average of 10 hours a day keeping an eye on George County woodlands.

And when forest fires are raging, Mrs. Mae Price stays on the job as many as 24 hours at a time, dispatching fire fighting crews and making decisions that determine the fate of 70 square miles of timberland.

It's a solitary existence for a woman, but Mrs. Price keeps busy even when there are no fires to report.

Not only must she maintain her office, but she also must keep daily weather records of temperature, wind velocity and direction and rainfall as part of the Mississippi Forestry Commission's program to predict, prevent, detect and extinguish forest fires

Her office is only 110 feet from her living quarters but it's 110 feet straight up and she must climb the 131 steps several times a day as she moves about her duties aloft and below. The only entrance to the office is through a counter-balanced trapdoor.

Her living quarters are similar to any housewife's home, but her office would make the average housewife cringe. Aside from its lofty perch near the central community six miles west of here, the office is a mass of necessary clutter.

Crowding the glassed-in cubicle are radio transmitters and receivers, weather instruments, plotting boards, direction finders, maps and other tools of the fire fighting trade.

Mrs. Price must evaluate every wisp of smoke rising from the dark green tree tops, deciding whether it is a harmless campfire or the beginning of a devastating forest fire that could leave the land scorched and devoid of life.

Under her supervision also are the Forestry Commission's three truck-tractor units and five similar units and three jeeps belonging to paper and lumber mills in the area.

All fire fighting crews within her jurisdiction obey her instructions implicitly.

During the summers, Mrs. Price is the county's only fire spotter. During the winters, Mississippi's most dangerous time for forest fires, three other fire towers are manned, but they, too, are under Mrs. Price's supervison.

One Mile Of Dishes

If the dishes washed and dried each year in the average home were stacked, the pile would reach almost a mile high — three times the height of the famed Empire State Building. That requires a lot of hot water for dishwashing. The best temperature for chasing germs and quick drying of dishes is 160 degrees. The high speed, automatic water heater of 1958 will furnish a constant supply of hot water to do a thorough job of dishwashing with a minimum of handling.

Spread crackers with butter or margarine and place in a shallow pan or on a piece of aluminum foil; bake in a moderate oven until lightly browned.

Jumper or Sundress

YOUR young daughter will adore this shoulder-tied dress that doubles as a jumper or suntime style.

No. 1582 with PHOTO - GUIDE is in sizes 3, 4, 5, 6, 7, 8 years. Size 4, 1¾ yards of 35-inch.

Send 35c in coins for this patern to IRIS LANE, (care of Snyder Daily News), Box 438, Midtown Station, New York 18, N. Y.

Subject Of Crackers

Oyster stew, chili and hot soups call for crisp, crisp crackers. Your oven and broiler are the best friends a cracker ever had. Set the thermostatic control at 300 degrees. Brush the crackers with melted butter or salad oil, then sprinkle with paprika, celery seed, poppy seed or seasoned salt. Heat the crackers for 10 to 15 minutes — and you have the start of a successful soup supper.

Hawaiian Fluff

Chill one cup of whipping cream in the refrigerator for about one hour. Whip it until it stands in peaks, then fold in 3 tablespoons powdered sugar, ¼ cup well-drain crushed pineapple and ¼ cup slivered, toasted almonds. Serve generously over angel food cake, sponge cake or warm gingerbread.

Daily Chores Lightened By Using Salt

Despite the abundance of household appliances and cleansing products, modern homemakers are as ingenious as their grandmothers in improvising methods for speeding and lightening their daily chores.

Whereas improvisation with commodities at hand was a necessity for grandmother, women today have the same instincts for thrift and efficiency which they turn to multiple uses of everyday household products. Probably no commodity through the years has had more practical uses than salt, but new ideas for its employment in the home are exchanged whenever women get together.

And here are a few new ones that are making the rounds. For a really zippy sandwich, try sprinkling salt on the bread before it is buttered, instead of adding salt after the filling has been added. Salt thus applied brings out the flavor of the bread as well as the filling.

When salt is added to the water in the bottom of a double boiler it hastens the boiling point and speeds the pudding or sauce, or whatever is being prepared. And paradoxically, the pudding will cool quicker if the container is placed in a pan of cold water to which a liberal quantity of salt has been added.

Speed is also the reason behind two other modern day hints. Frozen meat thaws faster if sprinkled with salt when it is removed from the freezer. The combination of ice and salt which is used to freeze ice cream also cools a pailful of bottle drinks faster then the refrigerator when unexpected guests descend on the household.

Two stubborn cleaning tasks are lightened with salt. Modern homemakers have found that the luster of pearl handles can be restored by rubbing briskly with a moistened cloth dipped in plain table salt. After the salt application, rinse, then polish with a chamois or soft, clean cloth. Fireplace tile, discolored from smoke and dust, clean easily with the aid of salt. Sprinkle the salt on the tile, then rub with lemon before scrubbing with soapy water. Rinse well with clean water for final sparkle.

Bath sponges clogged with the soap curd which forms in hard water can be freshened and cleansed by soaking in a strong salt solution, then rinsing thoroughly in clear warm water.

Adding a pinch of salt to starch is a generally accepted method for keeping it from sticking to the iron.

And for the homemaker who bakes in quantity and finds it necessary to use the bottom of the oven, salt scattered under the pan prevents it from scorching while the pans on the shelves are baking normally.

GLAMOUR MEALS

Like the tinsel and ribbon on a glamorous package, a pretty garnish will give "sales appeal" to a low-cost meal. Spicy peach halves go well with pork butt, ham, and left-over lamb dishes. Drain the syrup from a No. 2½ can of cling peach halves. Add 2 tablespoons of vinegar, a teaspoon of whole cloves and about 3 inches of stick cinnamon to the syrup and place in over a high flame for about five minutes. When it has boiled a few minutes, add the peach halves and turn the flame down. Cook about five minutes on low heat, then cool.

Be gentle when working to rid your face of blackheads. A steamy washcloth applied to the blackhead area will open the pores. With a soft towel over your fingers, press, but don't squeeze, the blackhead out and apply rubbing alcohol or witch hazel to the spot.

IT'S A DATE—From left is Ginny Sims, Carolyn Engler, Keitha Walton and Charlene Johnson, ready for fun on a date in their fashion wise cotton dresses with full skirts. These girls modeled their dresses made in the homemaking class at Snyder High School at the dress review at the Martha Ann Club Saturday afternoon. (Photos by Lee Watson)

Ladies! Here's how you can really save!

DOUBLE SAVE-A-TAPE WEDNESDAY AT SAFEWAY

That's right! On Wednesday at Safeway you get double Save-A-Tape. You can get the premium just twice as fast with double Save-A-Tape. It's as easy as ABC:

A — Save the green cash register tapes you get each time you shop Safeway.

B — When you have the required amount of tapes you need bring them to Safeway.

C — Then select the premium of your choice absolutely free.

Safeway's Early Week Specials

SWEET PEAS Green Giant ..... 2 No. 303 Cans 35c

JUMBO BOLOGNA Sliced ..... 16-Oz. Pkg. 45c

CAULIFLOWER Snowy Heads ..... Head 19c

SAFEWAY

Prices effective Monday, Tuesday and Wednesday, Jan. 13-14-15.

Hollywood Is Different To Actress

By BOB THOMAS

HOLLYWOOD (AP) — Hollywood looks a bit different to May Hallatt, noted English actress here for her first American movie.

She was last through here in 1905, touring with E. H. Sothern!

Miss Hallatt is a shade this side of 80, though you'd never guess it. Her face is smooth and scarcely lined, and her manner is alert and even adventurous. After all, how many 80-year-olds would leave their homes to travel alone across an ocean and a continent to act in a movie?

I asked her why she did it.

"Money," was her refreshingly

Miss Hallatt played one of the guests of an English seaside hotel in the London stage hit "Separate Tables." She came to New York to repeat the role for nine months, missing only four performances. Now she has left her London hotel to play in the film version, produced by Hecht-Hill-Lancaster.

Besides asking her to make the trip, the producers requested her to learn to play billiards.

"And I did," she said proudly. "I had one of the top players in Britain instruct me in a billiard hall in Soho. He said I showed great promise too."

She plays a salty old character with an affinity for billiards, horse races and Mickey Spillane. And she's enjoying herself immensely.

The actress reminisced about her first trip here.

"I was touring with E. H. Sothern in 1905," she said. "We were in San Francisco when they had an earthquake—not the big one; that came just a year later.

"Then we came down to Los Angeles—we didn't fly in those days, you know. There was no Hollywood then. I recall that Los Angeles was a lovely little town with lots of orange groves and tall palm trees. Pretty palm trees, not the shaggy ones you have here now."

Miss Hallatt has played all over the world.

She still remains active in British films and plays, and sees no reason why she should quit.

"If there is any reason why I remain active when I'm almost 80, it must be that I love what I'm doing," she said.

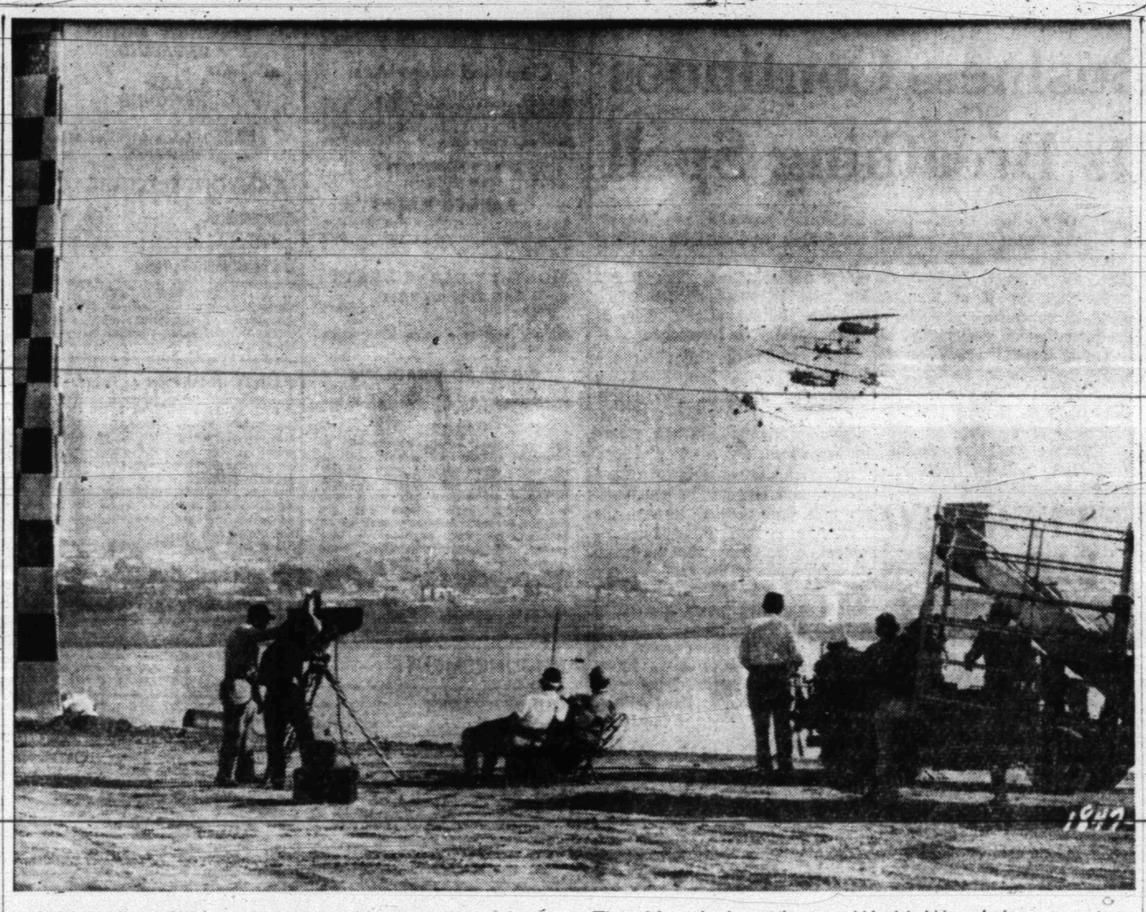

AIRPLANE RACES are filmed by a camera crew for a sequence in "The Tarnished Angels," starring Rock Hudson, Dorothy Malone, Robert Stack, and Jack Carson. The film deals with post-World War I barnstorming pilots.

Lundigan Back To Acting

HOLLYWOOD (AP) — After four years as a car salesman, William Lundigan is going back to acting.

Of course, Bill is not the ordinary kind of car salesman. He makes the pitch for Chrysler each week on the Thursday night TV show Climax. He is also a high-powered traveling salesman, hustling 130,000 miles around the country each year to make friends for the company.

He gave up his role as seller for a brief period recently to go back to his old racket. He appeared as a wire service reporter with a star-filled cast in "No Time at All," a filmed show for Playhouse 90, to be shown Feb. 13.

How did it feel?

"Just great," he said. "I hope now to do more outside jobs. My contract permits it, but I just haven't had time. Even during this show, I did two Climaxes and went to Miami for the auto show."

Bill did well as a leading man at Universal and 20th-Fox but was nipped by the frost that struck the film industry after the war. Let out by Fox, he did a picture in Europe and some TV shows. He went to CBS one day to see about a series.

"I didn't know anything about it, but they were looking for someone to do a selling job for Chrysler," he said. "They had considered dozens of actors, and someone suggested me."

Bill was hired. He enjoys his work immensely, has traveled throughout the land, in Canada and Hawaii. He admitted that he does fairly well at name remembering.

"When I was in radio back in 1932 around New York," he said, "I used to cover events where the then Gov. Roosevelt was speaking. It amazed me how Jim Farley could come into a meeting cold and call off everyone by name. I've tried to develop that knack."

HEDY LAMARR figures in a sprightly seashore cheesecake concoction posed on a rock formation at Malibu Beach during the filming of "The Female Animal," her first major role since being with Bob Hope in "My Favorite Spy," in 1951.

Hedy Takes Mother Role

Hollywood shuddered with amazement when Hedy Lamarr, an all-time star in the glamor department, accepted the title role in Universal International's "The Female Animal," playing the mother of a 19-year-old girl.

"I don't see why this should cause a fuss," the Viennese beauty commented. "I'm old enough to have a teen-aged daughter, so why shouldn't I play it on the screen?

"Besides, in the story the daughter is adopted."

Heddy's decision to portray the mother role came at a time when most of Hollywood's top male stars were shying away from "father" roles because they would have to appear as the fathers of teen-age children.

"I think this is ridiculous," Miss Lamarr said. "I can name two dozen leading men in Hollywood today who are old enough to fit the parts. Who are they kidding?"

In "The Female Animal" Hedy portrays a top Hollywood film star who falls in love with George Nader, a handsome young extra player, then gets competition for his love from Jane Powell, the adopted daughter. Actually, Jane is eight years older than the part she is playing.

Hedy's mother role in "The Female Animal" marks her first major screen appearance in more than five years. Although she did a guest appearance in "The Story of Mankind," her last major assignment teamed her with Bob Hope in "My Favorite Spy" in 1951. Now married to Texas oil tycoon W. Howard Lee, Hedy has made her home in Houston, Texas during recent years.

U. S. Paratrooper Neal Stewart set a world record of 124 continuous parachute jumps at Grand Prairie, Tex., on July 5, 1952.

The nine planets in the solar system are: Mercury, Venus, Earth, Mars, Jupiter, Saturn, Uranus, Neptune and Pluto.

Trail Drive-In
50c per Carload
Tonight and Monday
Feature No. 1 Starts 6:30
"UNDERWATER"
With
Jane Russell - Richard Egan
Feature No. 2 Starts 8:25
"CROOKED SKY"
With
Wayne Morris
Feature No. 3 Starts 9:55
"SILVER LODE"
With
John Payne - Lizabeth Scott

SNYDER THEATRES PRESENT TODAY:
PALACE—"APRIL LOVE"
In Cinemascope & Color
With Pat Boone & Shirley Jones
STARLITE—"TROOPER HOOK"
Western Action
Starring Joel McCrea
SECOND FEATURE
"SOMEBODY UP THERE LIKES ME"
Starring Paul Newman
RITZ—"ONLY GOD KNOWS"
With Brick Linden
SECOND FEATURE
"GUNS OF FORT PETTICOAT"
Technicolor Western
Starring Audie Murphy

Canyon DRIVE-IN
Ph. 3-7212 Big Spring Hwy.
50¢ Per Carload Every Night!
TODAY AND MONDAY
The Miracle that happened on Main Street!
GOD IS MY PARTNER
A REGALSCOPE PICTURE starring
WALTER BRENNAN
A Regal Films, Inc. Production • Released by 20th Century-Fox
Feature No. 2

300 Seat
Heated Auditorium
and
Snack Bar
Plus Cartoon

people who know send their friends to TSO...

for PRECISION VISION
Satisfied patients all over Texas recommend Texas State Optical to all their friends. TSO gives you the matchless combination of finest quality professional optical service at sensible cost. Visit them soon.
Directed by:
Dr. S. J. Rogers Dr. N. Jay Rogers
OPTOMETRISTS
120 East 3rd Street
Big Spring, Texas
FINEST QUALITY AT REASONABLE COST
WEAR WHILE YOU PAY
$1 WEEKLY
PRECISION VISION SINCE 1935
TEXAS STATE OPTICAL

Three Generations Work On Jerry Lewis Movie

By BOB THOMAS

HOLLYWOOD (AP)—Three generations of Lewises are working on Jerry's latest movie, but one is due for retirement.

It was quite a family scene on the set of "Rock-a-Bye-Baby" over at Paramount. Frank Tashlin was directing a shot in which young Gary Lewis sings a song and dances over a hillside of spring flowers.

Also aiding in the direction was the producer of the picture, Jerry Lewis, who finds time to act in it too. Then there was his lovely wife Patty, who brought along another son, Ronnie. Completing the family picture was Gary's grandfather, youthful-looking vaudeville veteran Danny Lewis, who also has a part in the movie.

The family group gathered in the Paramount commissary for lunch and discussed 12-year-old Gary's budding career, which is about to be nipped.

"This kid has only about 200 tons of talent," said proud papa Jerry. "It's just too bad it's going to be hidden until he grows up."

How's that?

"This will be Gary's farewell appearance until he graduates from college," Jerry said.

I asked Gary how he felt about that.

"I'll change his mind," the boy said, out of his father's hearing.

He'll have some powerful campaigning to do, because Jerry seems pretty firm in his decision.

"I hate child actors," he said. "I mean the professional kind of child actor. The youngsters who are great as actors and who are really liked are the ones who do things naturally, who act without being actors. Gary is like that.

"But the trouble with most child actors is that they are pushed into acting by an ambitious parent. The kids become phony; they're subjected to all kinds of attention which they shouldn't have at their age. And they usually end up unhappy in their later lives.

"Gary doesn't have to act. He's going to have the advantage of the education I didn't have. I had to quit in the second grade of high school, not because I needed the money but because I couldn't be happy unless I was in show business.

"I've lived to regret it. I've had to adjust to situations I could have coped with more easily if I had gone on in school."

Two Snyderites On ACC Radio Staff

Two Abilene Christian College freshman from Snyder are now serving on the staff of ACC's radio station KACC.

Majorie Ann Norton, the daughter of Mr. and Mrs. Ted Norton of Manhattan, Kansas, is now serving in continuity, traffic and on the special programs staff. She is a secondard education and modern language major at ACC and is a member of the band.

Davie Floyd, the son of Mr. and Mrs. Ennis Floyd of 3800 Avenue S, is in continuity, an announcer-engineer, and a member of the news staff of KACC. He is a music major at ACC.

Ladd Now Cast In Supporting Role

HOLLYWOOD (AP)—Alan Ladd, after many years of stardom, finally is supporting someone in a movie.

"I looked at the script of 'The Proud Rebel' and saw that the kid in the show ran away with the picture. I took the part anyway as the kid had put in a good word for me and asked that I play his father."

The kid is David Ladd, aged 10. He's related by marriage to his father, Alan.

KSNY RADIO LOG

1450 kc

MUTUAL BROADCASTING SYSTEM

SUNDAY MORNING

7:00 Sign On
7:00 Musical Clock
7:30 News
7:38 Musical Clock
7:45 Good News
8:00 According To The Record
8:05 Home Edition of the News
8:15 These Are Your Children
8:30 Church Program
8:45 Church Program
9:00 Faith Bible Hour
9:15 Church Program
9:30 News
9:35 Star of the Day
9:45 Sunday School of the Air
10:00 News
10:00 Sport Flashes
10:05 KSNY Hit Parade
10:30 Sport Flashes
10:35 KSNY Hit Parade
11:00 Church Service

SUNDAY AFTERNOON

12:00 News
12:05 Magic of Music
12:30 World & Texas News
12:45 Magic of Music
1:00 News
1:05 Musical Matinee
1:30 News
1:35 Musical Matinee
2:00 News
2:05 Musical Matinee
2:30 News
2:35 Musical Matinee
3:00 News
3:05 Chevron Time
3:30 Sunday Hits
4:00 News
4:05 Sunday Hits
4:30 News
4:35 Sunday Hits
5:00 News
5:00 Pearls Of The Past
5:30 News
5:35 Pearls Of The Past

SUNDAY EVENING

6:00 News
6:05 Moments to Remember
6:30 News
6:35 Moments To Remember
7:00 News
7:05 Moments To Remember
7:30 Church Program
8:30 News
8:35 Spring Time
9:00 News
9:05 String Time
9:30 Serenade In Blue
9:45 Bands In Revue
10:00 News
10:15 Night Watch
10:55 Final News
11:00 Sign Off

MONDAY MORNING

6:00 Sign On
6:00 Musical Clock
6:30 News Headlines
6:35 News
7:00 Musical Clock
7:05 Musical Clock
7:45 Times, Tunes & Temp.
8:00 According to the Record
8:05 Home News
8:15 Musical Bouquet
8:25 "Five Minutes With the Master"
8:30 News
8:35 Coffee Time
9:00 Cecil Brown and News (MBS)
9:15 Morning Devotion
9:30 News
9:35 Morning Melodies
9:40 Morning Melodies
10:00 News
10:30 News
10:35 Morning Melodies
11:00 News
11:05 Piggly Wiggly Time
11:15 Guest Time
11:30 News Headlines
11:35 Guest Time
11:50 Green Stamp Jackpot

MONDAY AFTERNOON

12:00 News
12:05 Luncheon Melodies
12:30 News
12:45 Variety Time
1:00 News
1:05 Musical Matinee
1:30 News
1:35 Musical Matinee
2:00 News
2:05 Musical Matinee
2:30 News
2:35 Musical Matinee
3:00 News
3:05 Top Tune Time
3:30 News
3:35 Top Tune Time
4:00 News
4:05 Texaco Texas News
4:10 Top Tune Time
4:30 News
4:35 Top Tune Time
5:00 News
5:05 Top Tune Time
5:30 News
5:35 Buccanneer Twin Treasurer Chest

TELEVISION LOG

SUNDAY PROGRAMS

KMID-TV Channel 2 Midland

SUNDAY
10:00—Industry on Parade
10:15—Christian Science
10:30—This Is The Life
11:00—Church Service
12:00—Oral Roberts
12:30—The Christophers
1:00 Million Dollar Movie
2:45—Kingdom of the Se
3:15—Pro Football
5:30—Disneyland
6:30—Sally
7:00—Shirley Temple
8:00—Dinah Shore
9:00—Loretta Young
9:30—Boots & Saddles
10:00—News & Sports
10:10—Weather
10:15—Bible Forum
10:45—Late Show
12:00—Sign Off
MONDAY
7:00—Today
9:00—Arlene F. Show
9:30—Treasure Hunt
10:00—Romper Room
10:30—Truth or Consequenc
11:00—Tic Tac Dough
11:30—It Could Be You
12:00—Tex and Jinx
12:30—Howard Miller Show
1:30—Bride and Groon
2:00—Matinee Theatre
3:00—Queen For A Day
3:45—Modren Romances
4:00—Cartoon Clubhouse
4:15—Two Gun Playhouse
5:30—Lil' Rascals
5:45—NBC News
6:00—Sports
6:15—News
6:25—Weather
6:30—Wagon Train
7:30—Wells Fargo
8:00—"21" Quize Show
8:30—Texas In Review
9:00—Suspicion
10:00—News Final
10:10—Weather & Sports
10:20—Walgreen Playhouse
12:00—Sign Off

KCBD-TV Channel 11 – Lubbock

SUNDAY
11:55—Sign On
12:00—Wizard
12:30—Frontiers of Faith
1:00—Gene Autry
2:00—Lawrence Welk's
3:00—Network Film
3:15—Pro Football
6:00—Dee Weaver
6:30—Sally
7:00—Shirley Temple
8:00—Dinah Shore
9.00—Loretta Young
9:30—Highway Patrol
10:00—Broken Arrow
10:30—New Wthr. Spts.
10:50—Movie Time
MONDAY
7:00—Today
9:00—Arlene Francis
9:30—Treasure Hunt
10:00—The Price Is Right
10:30—Truth or Consequence
11:00—Tic Tac Dough
11:30—It Could Be You
12:00—Tex and Jinx
12:30—Club 60
1:30—Kitty Foyle
2:00—Matinee
3:00—Queen for a Day
3:45—Channel 11 Matinee
5:15—Hospitality Time
5:30—Superman
6:00—News
6:10—Weather
6:15—Here's Howell
6:30—The Price Is Right
7:00—Restless Gun
7:30—Wells Fargo
8:00—Twenty One
8:30—Sheriff of Cochise
9:00—Suspicion
10:00—Walter Winchell's FS
10:30—News, Wthr, Spts
10:50—Movie

CHANNEL 4-12-13

Station Programs Same—Except Where Channel Number Shown

SUNDAY
10:45—Sign On
10:50—1st Methodist Churc
11:55—12—Sign On
11:55—4—Sign On
12:00—The Christophers
12:30—This is the Life
1:00—Sunday Matinee
2:30—The Last Word
3:00—Face the Nation
3:30—World News Roundup
4:00—13—As We See It
12—Good Tidings
4—Question Please
4:30—Bing Crosby Golf
6:00—Lassie
6:30—Jack Benny
7:00—Ed Sullivan
8:00—G. E. Theatre
8:30—Alfred Hitchock
9:00—13—$64,000 Challenge
9:00—Frontier
4—$64,000 Challenge
9:30—Reader's Diggest
10:00—What's my Line
10:30—Final Edition
10:45—20th Cent. Fox Sh.
12:00—Sign Off
MONDAY
7:45—CBS News
7:55—Jimmy Dean Show
7:55—Texas News
8:00—Captain Kangaroo
8:45—CBS News
8:55—Local News
9:00—Garry Moore Show
9:30—Author Godfrey
10:30—Dotto
11:00—Hotel Cosmopolitan
11:15—Love Of Life
11:30—Search For Tomorrow
11:45—Liberace
12:15—Noon News
12:00—Liberace
12:25—Walter Cronkite
12:30—As The World Turns
1:00—Beat The Clock
1:30—13—P.T.A.
12—TBA
4—TBA
1:45—Houseparty
2:00—The Big Payoff
2:30—Verdict Is Yours
3:00—Brighter Days
3:15—Secret Strom
3:30—Edge Of Night
4:00—Home Fair
4:30—Susie
5:00—Looney Tunes
5:55—4—Local News
6:00—13—N-W-F Section
12—N-W-F Sec.
4—Cosden Farm Ed.
6:15—Doug Edwards
6:30—Robin Hood
7:00—13—Burns-Allen
12—Racket Squad
4—Burns-Allen
7:30—Official Detective
8:00—Danny Thomas
8:30—December Bride
9:00—13—Studio One
12—Top Tunes
4—Top Tunes
10:00—Stories of Century
10:30—News, Spts, Wthr.
11:00—Movie Time
12:30—Sign off

ROCKEFELLER SPEAKS UP—Nelson Rockefeller, left, engages in earnest conversation with Sen. Lyndon Johnson (D-Tex) in Washington shortly before Rockefeller told the Senate preparedness subcommittee that a drastic overhaul of defense machinery and goals must "be taken now to assure our survival." Rockefeller said this was the unanimous opinion of a study group he headed. Johnson heads the Senate subcommittee. Man in rear is unidentified. (AP Wirephoto)

Ike Can't Find Solon To Sponsor Trade Bill

By B. L. LIVINGSTONE

WASHINGTON, Jan. 11 (AP) — President Eisenhower apparently has been unable thus far to find a Republican member of the House Ways and Means Committee to sponsor his reciprocal trade program.

The committee is the starting point of trade and tariff legislation.

A check of available members among the 11 committee Republicans failed today to produce one who said he favors the program or who is prepared to put his name on an administration trade bill.

It shaped up as a widening of the rift between Eisenhower and members of his own party on foreign trade policy.

It also underscored the publicly growing dissatisfaction among Republicans in Congress with Eisenhower's program of trade liberalization and tariff concessions, due to expire June 30 unless extended by Congress.

It may be that the President will have to turn to a Democrat. In this instance committee Chairman Mills of Arkansas, to sponsor his trade proposals.

Mills indicated he would introduce the administration bill if asked.

"It is the custom for the chairman, regardless of party, to introduce administration bills if that is necessary to get them before the committee," he said.

Eisenhower in his State of the Union message Thursday made extension of the 24-year-old Trade Agreements Act a key part of his eight-point "security and peace" program.

He called for a five-year extension of the reciprocal trade program, together with broadened authority to negotiate tariff and trade concessions, as being "in our national interest and in the interest of world peace."

Rep. Reed of New York, top ranking Ways and Means Committee Republican, told a newsman: "I won't sponsor it, and I don't know anyone else among the Republicans who will."

Reed, who only last month accused the administration of basing American tariff policy on expediency and diplomatic considerations, declared:

"It will be a great surprise to me if the administration has enough votes in the committee report a bill out. There will be terrific pressure, but it won't get through the House and Senate."

Rep. Byrnes (R-Wis), another committee member, also said: "I don't think there's any chance of getting the President's program through Congress."

Eisenhower's congressional critics, who favor more rather than less tariff protection for American business, blame the handling of the law rather than its objectives.

Byrnes summed it up this way: "The real problem is the attitude of those given authority under the program. It doesn't meet the critical problems as they relate to domestic industry. I don't think there's anything in the proposal of the President which changes the situation."

Key Republicans, and some Democrats, say privately the President won't get more than a year's extension of the trade program—possibly two years.

They predict that instead of broadening the President's authority to negotiate trade agreements and tariff concessions, Congress will tighten up the law.

One of the safeguards in the present law is the "escape clause" wherein, if the Federal Trade Commission finds imports are jeopardizing an American industry, it can recommend to the President that tariffs be raised.

GOP trade law writers are talking about tightening up the escape clause to limit, rather than broaden, the President's authority to approve or reject Tariff Commission recommendations by placing the final say-so with Congress.

Rep. Boggs (D-La), chairman of the Trade and Tariff subcommittee, said this would amount to a congressional veto. He asserted this would mean a return to tariff "log rolling" which existed before the Trade Agreements Act became law in 1934.

Boggs called GOP committee reaction to Eisenhower's proposals "astonishing and unprecedented."

"If this is any indication of the strength of the President's program generally, it doesn't look too promising," he said. "It means we're going to have to get as many Democratic votes as possible to pass any kind of trade program."

The Trade Agreements Act was last renewed in 1955.

Police End Life Of 'Desert Fox'

TEHRAN, Iran, Jan. 11 (AP)—The notorious "Desert Fox," long hunted for the killing of three Americans, was shot dead today in a blistering gun fight in the desert wilds, police announced.

Gen. Aligholi Golpira, Iran's national police commander, said the end for bandit leader Dadshah came in a fight with his police near Haft Kub, in southeastern Iran not far from the Pakistan frontier.

One press report said late today Dadshah had been wounded and captured but Golpira insisted that according to his reports Dadshah died of wounds.

Dadshah's younger brother was also killed, Golpira said, and four other bandits were wounded and captured.

Golpira had moved his headquarters into the area to supervise Iran's great manhunt for the bandit king, often reported brought to bay in his mountain hideouts but never bagged until now.

Police long had wanted Dadshah, but they stepped up the hunt for him at the urging of the Shah of Iran after the bandit and his men ambushed the three Americans in that area nearly 10 months ago.

The victims were Kevin M. Carroll, 37, of Issaquah, Wash., a Point Four area development adviser; his pretty wife, Anita, 35; and Brewster A. Wilson, 35, of Portland, Ore., a specialist of the Near East Foundation and contractor for the International Cooperation Administration in Iran.

They were crossing the wild country in two station wagons when Dadshah's band ambushed them March 24. Carroll, Wilson and two Iranian men with them were knifed to death.

Mrs. Carroll was abducted. The government broadcast offers of ransom and amnesty to Dadshah if he would release her unharmed. He said she was safe. But as authorities were trying to make contact with him a week after the ambush, they found her shot to death six miles from the site of the attack.

Dadshah, over 60, was outlawed in 1947 for murdering his young wife Baji, her lover, and three relatives of the man. He had made a living breeding camels and pulling a holdup now and then.

After the Americans were killed the Shah of Iran ordered an intensified hunt for him. His band, reported to number about two dozen, then split up.

His brother, Ahmed Shah, was caught in Pakistan and brought to Tehran. He is in jail awaiting trial.

Houston Grocer Is Beaten With Hammer

HOUSTON, Jan. 11 (AP)—A Negro beat a grocer with a hammer today and escaped with about $1,000.

Don Gee, 30, who lives in the rear of his store, was treated for scalp wounds.

Gee said he had just opened his store when a Negro entered, struck him over the head with a hammer after ordering three money orders at a post office substation.

Business Continues Its Breathing Spell

NEW YORK, Jan. 11 (AP)—Business continued to take its "breathing spell" this week as it became evident the federal government was loosening its purse strings, particularly on defense projects.

One factor which contributed to the current capital goods recession was the cutback last summer in spending for defense items, especially aircraft. It was undertaken because of the national debt limit. Now the prospects are that the debt limit will be raised.

Military payments to troops, contractors and civilian employees in December jumped to a 40 billion dollar annual rate, arresting a seven-month decline which had sent the annual rate under 37 billion dollars in November.

In its regular monthly report the Commerce Department noted big government orders, particularly for aircraft, had halted the decline in manufacturers new orders in November.

Governments necessarily move slowly, and changes in basic policy take time to filter through the economic system. Meanwhile, no realist could deny the existance of a recession in the capital goods industries, although it should be noted consumer goods are doing very well.

Along the consumer front, department store sales in the latest reported week ran two per cent above a year ago. Food chains are enjoying excellent business, and stocks of some chains are setting new 1957-58 highs on the New York Stock Exchange. The same situation applies to tobacco companies.

In capital goods, however, excess productive capacity and abnormally high inventories exist in several basic industries.

In the oil industry, for example stocks of gasoline, distillate and residual oil are well above a year ago. Three more oil companies this week reduced the price they will pay for Texas crude oil.

An example of excess capacity in relation to current demand is supplied by steel. Operations loaf along at 60 per cent of capacity compared with more than 95 per cent last year. In the rail industry, freight car loadings are running 16 per cent under 1957.

Or look at the auto industry. A few months ago hopes for an economic revival were pinned on enthusiastic reception for 1958 model cars. But this week each of the big three laid off workers. Production ran about 15 per cent under the same week last year.

Thus far, however, there is no indication the "breathing spell" is anything more than a typical capital goods inventory recession, a periodic, usually, short-lived and not unduly alarming development in a free enterprise society. There is no inkling now that it will develop into a monetary depression.

LETTERS TO EDITOR

(Letters from the readers of the Daily News are always welcome, provided they are signed by the writer and give his correct address. They will be printed subject to the publisher's discretion, based on whether the material contained is libelous or the language offensive. Letters should not exceed 300 words.)

To The Daily News:

Advances in Nuclear Power and outer space travel, which so eminently predominates the thoughts of people the world over today have rasied the question in the minds of religious leaders as to whether man made space flights could lesson or strengthen people's religious faith. Opinions both pro and con were discussed at the Triennial General Assembly of the National Council of Churches, the largest representation of Religious leaders in this country, recently held in St. Louis, Mo.

First of all, my opinion is that the United States should exploit all possible resources which our scientists can afford in an effort to fortify our National defense in the way of making explorations into outer space, advancement of Nuclear power and inter-continental missils, and strengthen the power of our air, land sea forces. Our goal should not only be to catch up with our foes, but to surpass them in every way possible because we are facing a Godless, Communistic system which is ruthless, unscrupulous and generally bent on dominating the world and destroying the free man.

I feel that the scientific advancements of this day and age will tend to strengthen religious faith and I base my opinion on an excerpt from the Bible as quoted in the book of Genesis, Chapter II. "Confusion of Tongues at the Tower of Babel." "The Bible tells that the whole earth was of one language and the people decided to make brick and build a City and tower whose top would reach into heaven, and the Lord said, "Behold, the people is one, and they have all one language; and this they begin to do; and now nothing will be restrained from them, which they have imagined to do. Go to, let us go down, and there confound their language, that they may not understand one another's speech. So, the Lord scattered them abroad from thence upon the face of all the earth; and they left off to build the city, and the tower to reach to heaven."

This incident happened about 5000 years ago and we have no recorded history of the civilization of that time outside of the Bible. Literally speaking, we know that it would be an impossibility to build a tower to heaven by means of man made brick, so this figure of speech in the Bible may have been indicative of a scientific age even then. The idea of man's exploring the heavens did not materialize then, and religious belief in God was strengthened in later years through Abraham and Moses, the fore-runners of Judaism and later through Christ when Christianity began.

It seems that today the people of the earth also have one language and their goal is to reach the moon, mars or other planets. Doesn't this goal bear a marked resemblance to the Bibical accounting of the ambition to reach the heavens? Our ultimate destiny is in the hands of God the Super Being, and we need have no fear that religious beliefs will be lessoned by scientific achievements.

A. I. Berman
1010 East Broadway
Sweetwater, Texas

Denver Publisher Deplores Little Rock Case Reaction

LITTLE ROCK, Ark., Jan. 11 (AP)—A Denver publisher deplored the international repercussions of the Little Rock school integration crisis during an address at an Arkansas Press Assn. convention banquet last night, and 26 persons walked out on him.

Palmer Hoyt, publisher and editor of the Denver Post, made no comment—not even when Keith Tudor, a vice president of the association, left the publisher's own table.

The 225 persons who remained sat quietly as Hoyt termed the Little Rock crisis one of three great dangers to the American way of life.

Hoyt said the two other major perils to U.S. civilization were contained in Russia's economic challenges and her supremacy in space age arms and sciences. He devoted most of his speech to the racial controversy at Little Rock.

Gov. Orval Faubus, a key figure in the integration crisis, introduced Hoyt and listened to the speech placidly.

The publisher said he would not presume to pass judgment on Faubus, whose action in stationing Arkansas National Guardsmen at Central High School ignited the explosion over integration. The soldiers kept nine Negroes from entering the school but President Eisenhower federalized the state Guard and dispatched 1,000 paratroopers to Little Rock to carry out a court order integrating Central High.

The question of whether the Negro pupils should be going to classes with whites at the school is incidental, Hoyt asserted.

A wave of polite applause, widespread but brief, swept the audience after Hoyt sat down. Faubus joined in the clapping and chatted with the publisher during the rest of the banquet.

Later, the governor told newsmen he believed Hoyt's address was "the judgment of another self-styled expert from afar about a stituation which he cannot be familiar."

The bitterest reaction to Hoyt's remarks was voiced by Tom Allen of Brinkley, Ark., a state senator and newspaper publisher, who walked out during the address.

"I think the entire Press Assn. owes Gov. Orval Faubus an apology," Allen said. "Mr. Hoyt's speech was in the worst taste I've ever seen, castigating the governor and the people of Arkansas."

LEGAL NOTICE

CONTRACTORS' NOTICE OF TEXAS HIGHWAY CONSTRUCTION

Sealed proposals for constructing 12.108 miles of Grading, Structures, Base and Surfacing from 10.0 miles N. of US 84 to the Polar Community & from Lake Thomas Dam to SH 350 on Highway No. FM 1142, FM 1298, covered by S 2264(1) & S 2265(1), in Kent, Mitchell & Scurry County, will be received at the Highway Department, Austin, until 9:00 A.M., January 22, 1958, and then publicly opened and read.

This is a "Public Works" Project, as defined in House Bill No. 54 of the 43rd Legislature of the State of Texas and House Bill No. 115 of the 44th Legislature of the State of Texas, and as such is subject to the provisions of said House Bills. No provisions herein are intended to be in conflict with the provisions of said Acts.

In accordance with the provisions of said House Bills, the State Highway Commission has ascertained and set forth in the proposal the wage rates, for each craft or type of workman or mechanic needed to execute the work on above named project, now prevailing in the locality in which the work is to be performed, and the Contractor shall pay not less than these wage rates as shown in the proposal for each craft or type of laborer, workman or mechanic employed on this project.

Legal holiday work shall be paid for at the regular governing rates.

Plans and specifications available at the office of Homer Ray, Resident Engineer Snyder, Texas, and Texas Highway Department, Austin. Usual rights reserved.

Political Announcement

The Snyder Daily News is authorized to announce the following candidates for office, election to be subject to action of the Democratic Primary:

For County Judge:
EDGAR TAYLOR

For District Clerk:
MRS. EUNICE WEATHERSBEE

For County Treasurer:
MRS. MOLLIE PINKERTON
MRS. AGNES BROWN

For County Clerk:
DAN COTTON

For Commissioner, Pct. No. 2:
~~EARL (HASSIE) SNEED~~
TOM J. DESHAZO
W. P. (BILL) HERRING
LLOYD DEVENPORT

For Commissioner, Pct. No. 4:
J. C. (JAY) MASSINGILL
N. F. HALL
DOYLE PARMER
BILL WISE

For Justice of Peace, Pct. No. 1:
W. C. DAVIDSON

For County Superintendent:
FORREST BEAVERS

BUSINESS SERVICE
Who Sell What & Where Is He?

BUTANE

—Call Scurry Butane Company 3-3721 for prompt gas delivery Sales & Services, domestic & commercial appliances.

FURNITURE

—Frigidaire refrigerators, washers, Sylvania Television. Also large selection of quality furniture at King & Brown.

Rates On Snder Daily News Classified Word Ads:

One day	.05 Per Word
Three days	.12 Per Word
Six days	.18 Per Word
Each day following	.01 increase

15 word minimum rate per insertion

EARNED RATES

Space ads	95c per inch
Three days	85c per inch
Six days	80c per inch

MONTHLY EARNED RATES

For 15 words at 25 issues per month—Total $5.70

Capitals and type large than agate at double.

WORD AD DEADLINE

Weekdays 5 p.m.
For Sundays 11:30 Saturday

RULES

The publishers reserve the right to correctly classify all advertising; to edit any copy deemed objectionable for any reason, and reserve the right to accept advertising only on a cash in advance basis. Some ads are charged to phone owners purely as an accomodation and payment is due immediately upon publication. Some types of ads are not charged under any circumstances but must be strictly cash in advance.

ANNOUNCEMENTS A

CARD OF THANKS A-3

CARD OF THANKS

We wish to express our sincere appreciation to our friends and neighbors for their many kind deeds, for the food and for the beautiful flowers, during the recent death of our loved one, Mrs. Octava Groves. May God bless each of you for your thoughtfulness and comforting words.
Mr. Rufus Groves
Mr. & Mrs. Grant Groves & family
Mr. & Mrs. Bob Watson & family

LOST AND FOUND A-4

LOST: Black male Boxer puppy. Three months old, tail and ears clipped. Has collar on with silver brads on it. Answers to the name of Spudnik. Phone owner at 3-3303 or 3-7509.

REWARD: One year old Pekingese. Lost two months ago. Reddish blonde. Can identify. Phone 3-9144.

AUTOMOBILES B

AUTOS FOR SALE B-1

1957 Ford Station Wagon with 3,200 actual miles. Phone 3-7838.

FOR SALE by owner: 1954 Lincoln Capri. Four door, radio & heater, turn signals, air conditioned, power brakes, power steering, power windows, power antenna, power seats, new tires. Must sell immediately. Will sacrifice. Phone 3-6407, 8 a.m. to 5:30 p.m.

For Sale—1953 Chevrolet 210—two door, heater, radio, autoMatic transmission, white side wall tires, new battery. Nice clean car. Telephone 3-4485 or 3-3882.

1950 Chevrolet sedan. Rigged with butane. Call 3-4466 after 4 p.m.

TRAILERS B-3

SCOOTERS—BIKES B-9

NEW and USED motorcycles. 1½ h.p. up. Indian-NSU-BMW. Hornbeck Motors, two miles north on Clairemont Road.

AUTO RADIATORS B-11

SNYDER RADIATOR SERVICE
FRANK D. STEPHENSON
"THE RADIATOR MAN"
CLEANING NEW — REPAIRING REBUILT
1105 AVE. T — DIAL 3-4131

BUSINESS OPP. C

Are You Interested In Your Future?
SERVICE ROUTE of CIGARETTE MACHINES
Men or Women
Full or Part Time
ROUTE ESTABLISHED
No Selling or Soliciting
INCOME STARTS IMMEDIATELY
$1095.00 to $2190.00 CASH REQUIRED
PLEASE DON'T WASTE OUR TIME UNLESS YOU HAVE THE NECESSARY CAPITAL AND ARE SINCERELY INTERESTED IN EXPANDING — WE FINANCE EXPANSION — IF FULLY QUALIFIED AND ABLE TO TAKE OVER AT ONCE WRITE BRIEFLY ABOUT YOURSELF AND INCLUDE PHONE NUMBER FOR PERSONAL INTERVIEW.
ALLIED MERCHANDISNG, INC.
7307 Olive Street Road
University City 5, Mo.

Truck Drivers!
Semi Drivers!
Contract Truckmen!

Earn more . . . Full-time 48-state operation

You can make more money by owning and operating your own tractor under contract with Aero Mayflower Transit Company. Inc. We need drivers 25-50 years. Paid training. Trailer furnished; upkeep paid. Communication cost paid. 25% advance on loads. Prompt statements and pay; many extra benefits. Must own, or be able to make own arrangements to buy 1955 or later tractor (air brakes). Phone or write Jack Adams, P.O. Box 107, Indianapolis 6, Indiana. MElrose 7-3371 (Indianapolis).

BUSINESS SERVICES D

ACCOUNTS—AUD. D-1

Income Tax Service. Noel & Ruby Banks. 2809 Avenue S. 9:00 a.m. until 9:00 p.m. Phone 3-3354.

INCOME TAX SERVICE
R. W. Webb
Office over McDonalds.
Office Phone 3-9862.
Res. Phone 3-3777.

Income Tax Service. 1312 17th Street. Phone 3-7185. Mrs. Lemond Land, Charlie Land.

Income Tax Service. Mrs. Charles J. Lewis. 2607 Avenue U. Phone 3-3735.

Tornado season is here. Order your storm cellar now. Phone 3-4975. Call after 5:00 p.m.

Everybody Reads The Classified Ads — You Are!

ELECTRIC SERVICE D-4

ELECTRIC MOTORS REPAIRED AND REWOUND
FAST GUARANTEED SERVICE
CANYON ELECTRIC CO.
1919 26th St. Ph. 3-6518

EXTERMINATORS D-5

EXTERMINATORS
TERMITE, roach and silver fish. Work guaranteed. Reasonable rates. Call or write R. D. Smith, Hermleigh, Texas. Phone 1183.

PAINTING-PAPER D-11

Call C. R. Agee 3-4355 or 3-5122 for painting, paperhanging, texturing. Free estimates, courteous service. All work guaranteed.

REST HOME D-16

FRIENDSHIP HOME—For elderly people, no mental or bed patients. Rates $50.00 per month and up. Fireproof. Phone 3-2524. 123 Walnut Street, Brownwood, Texas.

MISCELLANEOUS D-26

LACY'S CLEANING and pest control service. Rugs, carpet & furniture cleaning. Phone 3-4471.

CADDELL'S WASHING MACHINE REPAIR. Pick up and delivery wringer type and automatic. 2308 Ave. L. Phone 3-3333.

CESSPOOL, SEPTIC tank service. Pierce Moffett, 1607 28th St. Snyder, Texas. Dial 3-2175 or 3-5684.

CALL O. C. FLOYD for free estimates on concrete or tile work. Dial 3-7224.

STORM CELLARS: Any kind of new or repair work. No down payment. Three year terms. Phone 3-4975.

OAK WOOD delivered in Snyder. Phone 3-3863.

HENRY'S CABINET SHOP: Book cases, shelves, what-nots, boards ripped, fancy cuts, carpenter work, anything of wood. Phone 3-6706.

UPHOLSTERING, ALL types furniture. Buy and sell used furniture. Nichols Furniture and Upholstery, phone 3-5342.

WILL DO ironing in my home. $1.50 per mixed dozen. 1002 31st St. Phone 3-6782.

EMPLOYMENT E

HELP WANTED MALE E-1

TRUCK DRIVERS!
SEMI DRIVERS!
CONTRACT TRUCKMEN!
Earn More . . . Full-Time
48-State Operation
You can make more money by owning and operating your own tractor under contract with Aero Mayflower Transit Company, Inc. We need drivers 25-50 years of age. Paid training. Trailer furnished; upkeep paid. Communication cost paid. 25% advance on loads. Prompt statements and pay; many extra benefits. Must own, or be able to make own arrangements to buy tractor not over 2 years old (air brakes). Ph. or write Jack Adams, P. O. Box 107, Indianapolis 6, Indiana. MElrose 7-3371 (Indianapolis).

NIGHT DISPATCHER wanted. Alternate evenings 6 p.m. to 12 p.m. Must have knowledge of town. Apply in person. Yellow Cab Co.

Wanted MANAGERS
This is not a sales job. It is a job for men who have management ability and who want a position with a future. If you have experience, we want YOU. If you want to learn, we want YOU. You must be under 35 years of age. This is not a commission job. It pays wages.
Give age, complete history and phone number in first letter. Write to:
Mr. Thomas Koch
Regional Manager
BABSON BROS. CO.
Builders of SURGE
Dairy Farm Equipment
2843 West 19th Street
Chicago 23, Illinois

OIL FIELD Workers register at Chuck Wagon Restaurant for employment. O. K. Setzler, phone 3-6605.

STEADY WORK, chance to make over $30 day. Beautiful brass name plates for front doors. Giant self-selling display sent free. Write Box 9, Watertown, Mass.

HELP WANTED FEMALE E-2

WAITRESS WANTED—Apply in person. No phone calls please. Ranch House Cafe.

WANTED Experienced beauty operator. Apply in person to Mantha Lanfried, Art Style Beauty Salon, call 3-6221 for appointment.

SALESMEN, AGENTS E-4

Want to make $15 to $25 in a day? Many are doing it. Pleasant work, for man or woman. No experience needed. Spare or full time. Will teach and finance you. Write McNESS CO., P.O. Box 2766, DeSoto Station, Memphis, Tenn.

INSTRUCTION F

FINISH HIGH SCHOOL or GRADE SCHOOL
Books furnished, diploma awarded.
Write Columbia School, Box 5061, Lubbock, Texas.

FINANCIAL G

PERSONAL LOANS G-2

SNYDER PAWN LOANS
Loans on Articles of Value
Fast Service
2401 Ave. S 3-6335

WOMAN'S COLUMN H

CHILD CARE H-3

WILL care for your children day or night. Mrs. Bama Davis. 803 29th. Phone 3-5605.

CARE FOR your children day and night. Free transportation. Mrs. J. C. Beavers, 501 25th Street. Phone 3-3935.

CHILD CARE
Pickup & Delivery Service
$7.50 per week (No Sundays)
For children of full-time employed mothers. Spacious, well-equipped playground, completely fenced. Also indoor play area for inclimate weather. Noon meal included in above rate, also pickup and delivery.
Phone 3-7325 for information
Mrs. Emalyn Hensley

WOMAN'S COLUMN H

MISCELLANEOUS H-7

IRONING AND baby sitting wanted in my home. Mrs. Stewart, 420 30th. Phone 3-8967.

FARMERS EXCHANGE J

FARM EQIUPMENT J-1

FERGUSON TRACTOR 30, 1955 Model. All tools, also extra tools. Good two wheel trailer. Can be seen at J. D. Bradleys Blacksmith Shop in Merkel, Texas. 110 34th Street. Phone 3-6107.

MERCHANDISE K

BUILDING MATER. K-1

PAY CASH and save!

2x4 Precision Cut Studs	$5.75
1x6 Sheathing Dry Pine	$4.95
2x4 & 2x6 8-Foot—20 Foot	$6.95
1x6, 105 Fir Siding	$8.95
Prem. Grade Oak flooring 2' & longer	$10.95
4x8 ½" Sheetrock Per Sheet	$1.68
29 Ga. Strong Barn Corrugated Iron	$9.95
2.0x6-8 Mahogany Slab Door	$4.95

VEAZEY CASH LUMBER CO.
1 Mile West On Lamesa Highway
Phone 3-8612

DOGS, PETS, ETC. K-3

Puppies for sale. Also fresh milch goats. Three miles on Lubbock Highway. Dial 3-3777.

Boxer puppies for sale. Fawn with white chests. Not registered. Males $10.00. Females $5.00. 1109 32nd Street.

SPECIAL PRICES on puppies. Collies, Cockers and Fox-terriers. R. W. Webb, three miles on Lubbock highway. Phone 3-3777.

HOUSEHOLD GOODS K-4

SILVER KING wet or dry vacuum cleaners. Completely shampoos rugs and furniture. Free demonstration. Dial 3-4271.

FOR SALE: Maytag Gas Kitchen Range. Dutch oven, deep well. Clean and good condition. Phone 3-5292.

MUSICAL INSTRUMENTS K-5

Upright piano, good condition. 2903 34th Street. Call 3-7543.

SPORTING GOODS K-8

SEVERAL GOOD used boats and motors. Denson Service Station. Phone 3-3912.

We Buy serviceable Used Guns
REPAIR RODS & REELS
Sportsman Headquaters
Vic Baze — Owner
1918 25th. Phone 3-4708

MISCELLANEOUS K-11

CLOCKS REPAIRED, Antique & Alarm. A. M. Roberts, 114 Peach Street. Phone 3-4833.

FOR SALE: One used two piece living room suit. 809 26th Street.

Sew, Mach. Auto. zig-zag that does everything. Cost over 300. Paid 20. Payoff $98 balance, fone 3-3730.

TV WHOLESALE
SERVICE CALLS NIGHT OR DAYS $3.50
Cost plus $50.00. On all makes of TV. Parts and service free for 90 days. Towers, Poles, Antennas, at large discount. Easy terms. Call Us Before You Buy.
Ph. 3-3509—210 - 32nd.

SEE GILES for new and used furniture. We buy and sell. 2012 Avenue S. Phone 3-6552.

TRAILER HOUSES K-16

1951, 40' New Moon. Very good condition. New appliances. Good Neighbor Courts. $2,250.00. Mr. Permenter.

TRAILER HOUSE, for sale, or trade equity for equity in house and furniture. Call 3-9425 or see at 2411 32nd Street.

RENTALS L

BEDROOMS L-1

EAGLE MOTEL
Under New Management
Newly carpeted bedrooms with phones. Reasonables rates with maid service for single men or couples. Panel ray heat. Bills paid. One mile west of sq. on Lamesa Hwy. 180. Phone 3-5411.

One room with two beds. $5.00 per bed, per week. Hotel Duke. 2305 26th Street.

FURNISHED APTS. L-2

ATTENTION BACHELORS
Extra nice furnished bachelors apartments with maid service, tile bath, garage, vented panel-ray heat, bills paid. Also apartments for families and couples. Children welcome. School bus route. Rates very reasonable. Skyline Motel, only three minutes west of square. Lamesa Highway 180. Phone 3-6692.

Canary Cottages
All bills paid.
Kitchenettes
$8.75 Weekly
1111 - 26th Street

Bar-V-Motel, near School, furnished apartments, motel rooms, panel-ray heat, and telephones. Reasonable rates. 3-3543.

FURNISHED APTS. L-3

FURNISHED APARTMENT one block South of the Highlander Cafe. Big Spring Hwy.

TWO ROOM and three room furnished apartments. Jack & Jack Realty. Phone 3-3452.

FURNISHED APARTMENTS. Nice concrete block building; bills paid. Thorton Apartments, Merrill Ave., Boothland Addition. Phone 3-6706.

RENTALS L

FURNISHED APTS. L-3

UPTOWN LIVING

Clean apartments and rooms, 24 hour phone service. TV available bills paid. 3½ blocks west of square. Apply in person.

Brown's Courts
2207 25th Street Phone 3-6323

FURNISHED & UNFURNISHED APARTMENTS

One and Two Bedrooms
1. All utilities paid.
2. Newly Redecorated
3. One block shopping center.
4. Catering to Singles & Couples

BILTMORE APTS.
2702 Avenue E: Dial 3-9102

THREE ROOM furnished apartment. Private bath. Dial 3-4958 or inquire at 1504 26th.

Furnished modern 3 and 4 room duplex apartment. Childers Apartments. Avenue R and Smith. Greenhill Addition. Phone 3-3320.

Green Hill Apartments
Four room duplex modern Furnished apartments. Bills paid. $15.00 per week.
Clairemont Road Phone 3-5896

An assortment of apartments to select from. 809 26th Street.

CLEAN Furnished Apartment. 2407½ 26th Street. Phone 3-9159.

FOR RENT: Two three rooms and bath furnished duplex. Bills paid. 607 19th Street. Call 3-6959.

FURNISHED three bedroom duplex, carpeted, with television. Phone 3-6244. 3101 Avenue A.

NICELY FURNISHED three rooms and bath apartment. New shopping center. Could be used for office space. 2012 - 26th Street. Phone 3-5825.

GARAGE apartment, suitable for one or couple. Bills paid. 2507 Ave. Z. dial 3-4897.

TWO ROOM apartment with private bath and garage for single man or woman. Phone 3-4236.

TWO BEDROOM, newly decorated furnished garage apartment. 2308 32nd Street.

UNFURNISHED APTS. L-4

TWO BEDROOM unfurnished Waymar Apartments. Upstairs $45.00 and downstairs $35.00. Water paid. Call 3-9102.

FOR RENT
One and two bedroom unfurnished apartments. Four blocks from square, two blocks from Furr's Food Store.
2705 Avenue O Phone 3-5174

For Rent
Nice 2 bedroom
unfurnished apartment.
Call 3-7166

TWO BEDROOM modern unfurnished duplex. Walk-in closet, venetian blinds, air conditioner, very clean. 3109 Avenue V. Call 3-3486.

FURNISHED HOUSES L-5

NICE CLEAN two room furnished houses. Large closets, tub baths. $50.00 month and bills paid. 314 - 25th Street.

Clean two room furnished house. Tub bath. $50.00 per month. Bills paid. Keys 314 26th Street.

Two Bedroom furnished house. Small child accepted. Inquire at 506 27th Street.

Small nicely furnished two bedroom house for couple only. Two and one-half miles West of Snyder. Call 3-6454 or 3-2383.

We have some small furnished houses for rent. Phone 3-3327, Lamesa Highway.

FOR RENT: Two bedroom furnished house. 122 Milburn. Call 3-5528.

TWO ROOM furnished house with bath. Nice and clean for couple. No pets. 1311 25th Street.

UNFURNISHED HOUSES L-6

FOUR ROOM unfurnished house. 415 30th Street. Call 3-5663.

TWO BEDROOM and three bedroom unfurnished houses. Jack & Jack Realty. Phone 3-3452.

Unfurnished two bedroom house at 312 32nd Street with automatic floor furnace, car port and cyclone fenced back yard. $65.00 month. If interested, examine exterior and call Stanley Noah. 3-3841 days, 3-4428 nights.

TWO BEDROOM house, three miles on Lubbock Highway. Dial 3-3777.

FOR RENT: Two bedroom, modern, unfurnished house. Call 3-6880.

MISC. FOR RENT L-7

FOUR ROOM furnished house and four room unfurnished house for rent. Apply 701 - 25th Street.

WANTED TO RENT L-8

Wanted to Rent: New employee of prominent firm wants two bedroom unfurnished house. Couple with small infant. Write Box "H-1" % Shyder Daily News.

WANTED to rent: Small farm or lease small pasture. P. O. Box 1494 or call 3-7592.

RENTALS L

TRAILER HOUSES L-10

TRAILER HOUSE
FOR SALE OR RENT
Small Down Payment
Rental Purchase Plan
Will Pay Cash For Your Trailer
Also Trade & Finance
Lone Star Hotel East Hwy.

REAL ESTATE M

HOUSES FOR SALE M-2

NEAR JUNIOR HIGH

Six rooms and bath on 100 x 150 foot lot. $6,000.00 some cash, owner will carry balance. Payments $60.00 month. A comfortable home.

John Sledge
"Don't wait we sell em"
H & H Development Co.
503 E. Highway
Dial 3-9326

3610 AVE. B — Lovely 3 Bedroom and 2 Bath Brick Home ready for possession. Just 2 blocks from East Elementary School. Built under FHA Supervision. Sales Price is $13,750.00 with down payment of $1400.00 plus closing costs of $400.00. Monthly Payments $92.70.

2313 42nd STREET — $1750.00 buys the equity in this lovely 3 Bedroom home with central heating and a kitchen that will please any Wife. Move in immediately and monthly payments are only $87.50. Call for an appointment today to see this lovely home.

SCOTT & SCOTT
REALTY CO.
BIG SPRING HIGHWAY
DIAL 3-6306 or 3-6307

PAMPERED
and
PRETTY

Large two bedroom home. Carpeted, central heating, double garage, fenced yard, air conditioned. In Colonial Hill. Owner leaving town, must sell immediately.

WILL SACRIFICE.
"Don't wait — we sell 'em!"
H & H DEVELOPMENT CO.
503 E. Highway
Dial 3-9326 or 3-3355 or 3-6683

REAL ESTATE M

HOUSES FOR SALE M-2

Avondale

Three Bedroom home, large living room and dining room combination, worlds of closet and storage space. Equity $2,750.00. Monthly payments $72.00.

1208—25th Street

Older five room house. Good business location. $500 down payment. Owner will carry balance of $7,000 at 6 per cent.

East Snyder

1. Nice large two bedroom house, fenced back yard and one extra lot. $6,750.

2. Two bedroom house on one acre, chicken house and all under fence. $5,000.

3. Two bedroom older house. $3,500.

JACK & JACK REALTY
Phone No. 3-3452 Phone No. 3-5642
611 East Highway

Sales Personnel
Ruth Keenan Merle Newton
Vera McClanahan
Office Closed on Sunday

Everybody Reads The Classified Ads – You Are!

REAL ESTATE M

HOUSES FOR SALE M-2

IDEAL FOR LARGE FAMILY

In choice locatio near High School, grade school and future Junior High. Large corner lot, two bedroom and den, 2½ baths, all rooms carpeted except den. Backyard fenced with tile, double garage, Air-conditioned and TV Tower and Antenna included. By appointment only.

WATCH

The FHA homes under construction at 216—33rd and 204—33rd street. Extra large bedrooms, bath and half, central heated and air-conditioned.

TO BUILD OR BUY
SEE
PINNELL REALTY CO.
We Need Listings
1712 — 25th
3-3524 J. J. TATUM 3-6556

Two bedroom home on 75'x150' lot with producing royalty. Lot can be used as commercial property. Located at 1703 Avenue S. $8,000.00 cash. E. T. (Bill) Forguson. Phillips Quick Service. 3-3331 or 3-4343.

FOR SALE: Nice four room house and pressure pump to be moved. Excellent for cabin at lake. A bargain. Phone 3-4792.

REAL ESTATE M

HOUSES FOR SALE M-2

NEW PARK PLACE
ADDITION
West Of Towle Park
- ALL BRICK HOMES
- CENTRAL HEATING & COOLING

LOW FHA DOWN PAYMENTS
DRIVE OUT AND SEE
3500 Block West 40th St.
CULLUM
CONSTRUCTION CO.
Call Frank 3-5311
We will build your plan

G.I. EQUITIES
bought and sold in this office. Immediate cash payments.
"Don't wait—we sell 'em!"
H & H DEVELOPMENT CO.
503 E. Highway
Dial 3-9326 or 3-9327

REAL ESTATE M

HOUSES FOR SALE M-2

LOVELY THREE bedroom home, near elementary and high school. Air conditioned, fenced back yard, immediate possession. George J. Webb, 3-5171 or 3-6508.

A REAL BUY
Two bedroom home on 75' by 150' lot. Carpeted livingroom. 3½ miles on Lamesa Highway. $3,750.00. $1,950.00 cash, the balance payments of $70.00 per month.
John Sledge
"Don't wait—we sell em!"
H & H Development Co.
503 East Highway
Dial 3-9326

THREE BEDROOM and den. Will accept smaller house as trade-in. Located 2258 Sunset.

FOR SALE: Three bedroom house. See at 3742 Rose Circle.

FOR RENT OR LEASE M-12

OFFICE OR STORE LOCATION
1330 square feet of year-round air conditioned comfort, on wide paved, business street,
and
LARGE FREE PARKING AREA
A modern building of brick tile and stone.
GEO. J. & LYDIA WEBB
Manhattan Hotel
Dial 3-6508 3-5171

REAL ESTATE M

LOTS FOR SALE M-4

FOR SALE: Two lots in Southwest Snyder at 3305 Avenue U, or will trade for Lower Rio Grande Valley property. Write Clay Eppley, P. O. Box 802, Brownsville, Texas.

Use Classified Ads

FOR SALE-TRADE M-11

HOME IN Colorado City to trade for equity in home here. Phone Randolph 8-3724. 902 East 14th Street.

ACREAGE M-14

FOR SALE: 1,280 acres near Bronco. One & one-half section [illegible] farm. Take some trade or 30 percent cash. Balance, terms. Charles Clanton, Ralls. Phone 5637.

PINNELL INSURANCE AGENCY
Dependable Service
FIRE—CASUALTY
INSURANCE—BONDS
1712 - 25th Phone 3-3524

1954 Chevrolet Bel Air 2-door. Radio, heater, new white wall tires. Light blue and white finish.

1954 Chevrolet Bel Air 4-door. Radio, heater, one-owner, nice.

1957 Plymouth Club Coupe. Radio, heater, push button shift. One-owner.

DAVIDSON MOTORS
Jimmy "Hoss" Clayton—Sales Manager
Open Until 7:00 P.M. Monday - Saturday
East Highway Phone 3-4661

HERE'S WHY.....YOU BUY
With Confidence WHEN YOU BUY
AN OK USED CAR FROM . . .
Lamb Chevrolet Co.
25th & Ave. H Phone 3-5456

Top Value Used Cars

'55 Chevrolet
Station Wagon V-8. Automatic transmission, low mileage, one owner.
Exceptionally nice. $1795

'57 Ford
Fairlane 500 4-door Victoria. Radio, heater, Ford-O-Matic transmission, WW tires, less than 8,000 actual miles.
Local one-owner. $2495

'55 Chevrolet
Bel Air 4-door. Radio, heater, real clean car, 30,000 miles. A bargain for only $1195

'55 Ford
Fairlane 4-door. This car on SPECIAL Jan. 10th only. Radio, heater, Ford - O - Matic trans., tutone finish.
Four new tires. $895

'53 Buick
4-door. Radio, heater, Dyna-Flo trans. Was personal car of Coach Conley.
Real nice. $695

'53 Mercury
Fordor, Merc-O-Matic trans. A perfect car.
For only $795

'40 Ford
Tudor. Radio, heater, real clean work car.
Runs nice. $133

'52 Chevrolet
Real clean work car. $365

'51 Ford
Tudor. Real clean one-owner. See this one before you buy. $595

'52 Ford
½-Ton Pickup. 4-speed trans., radio, heater.
Saturday only $395

Home Town Motor Sales Company
3704 Big Spring Highway
Phone 3-5372
Sam Stephens - Pinky Ferguson - Sam Spikes

SAVE

'57 Mercury
Demonstrator 2-door with heater and overdrive. Fully guaranteed.
SAVE
$1051

'55 Buick
Hard Top with Air Conditioner. Rambler Trade-In.

'55 Ford
Crown Victoria with Air Conditioner. Mercury Trade-In.

Several Others All Guaranteed 60 Days!

DUPREE
Phone 3-4649

Window Lettering—Wall Signs
BILL WRIGHT
NEON SIGN CO.
Licensed—Insured—Bonded
WHOLESALE - RETAIL
Phone 3-6834 1503 Avenue S
Gold Leaf—Trucks—Road Signs
SNYDER, TEXAS

$400 MONTHLY SPARE TIME

Refilling and collecting money from five cent High Grade Nut machines in this area. No Selling! To qualify you must have car, references, and $798 cash, which will be secured by inventory. Devoting 6 hours a week to business, your end on percentage of collections can net up to $400 monthly with very good possibilities of taking over full time. Income increasing accordingly. For interview, write to Commercial Distributors of America, Inc., 125 West 41st Street, New York 36, N. Y., telling all about yourself. Be sure to include phone number.

MISSILE DISCUSSION—Sen. Lyndon Johnson (D-Tex), chairman of the Senate preparedness subcommittee probing the missile and satellite programs, poses in Washington, D. C., with Maj. Gen. Bernard A. Schriever before the start of a closed meeting of the subcommittee. Between them is a model of the Air Force's Thor missile. (AP Wirephoto)

Space Probe Plan Proposed By Adams Killed By Ridicule

NEW YORK, Jan. 11 (AP)—More than a century ago when a U.S. president proposed a plan for probing the mysteries of space, Congress reacted with a "torrent of ridicule."

This footnote on history, with its present-day implications, was disclosed today in the old files of Harper's magazine.

It tells of a bygone day, when President John Quincy Adams was worried about Europe outstripping America in scientific discoveries, and wanted to do something about it. But Congress spurned his plea.

The long-ago episode is similar in one way to the modern scene, with President Eisenhower calling for new steps to rival Russia's space achievements. But there is a sharp contrast in Congress's attitude.

The legislators now, 133 years later, seem to be all for the idea.

Harper's editor-in-chief, John Fischer, dug up the old account in an issue of Harper's for June, 1856. It described an incident that happened in 1825. The article relates:

President Adams, sixth chief executive of the nation, went before Congress and asked for the establishment of an astronomical observatory with a full-time astronomer to watch the "phenomena of the heavens."

"It is with no feeling of pride as an American," he said, "that . . . on the comparatively small surface of Europe, there are existing upward of 130 of these lighthouses of the skies, while throughout the whole American hemisphere there is not one.

"Scarcely a year passes over our heads without bringing some new astronomical discovery to light, which we must fain receive at second-hand from Europe.

"Are we not cutting ourselves off from the means of returning light for light, while we have neither observatory nor observer upon our half of the globe, and the earth revolves in perpetual darkness to our unsearching eyes?"

The article says that "This eloquent appeal from the chief magistrate of the country, in behalf of the cause of science, was received with a general torrent of ridicule."

"The proposition to establish a 'light-house in the skies' became a common by-word of reproach . . . to the lips of men who glory in their own shame," the account said.

Traffic Fatality Score Decreases

Scurry County had one of its lowest years in traffic fatalities during 1957, but even so five persons were killed on highways and roads near here during the year.

Only two years out of the past seven had as few as five traffic fatalities here. There were only five here in 1955. None of the 1957 fatalities were in Snyder, although one was near the city limits.

The record year in fatalities was 1950 with 21, while there were 11 in 1951 and only six in 1952. In 1953, there were seven, and the figure climbed to 12 in 1954. There were 11 in 1956.

Those killed in traffic accidents in the county during 1957:

George Edward Elliott of Snyder, killed three miles west of Snyder on Jan. 19.

Mrs. Nellie Darby of Snyder, three miles west of Snyder on May 1.

Van Sumruld, of Snyder killed on east Thirty-seventh Street on July 20.

William L. McCumpsey of Snyder, killed July 21 five miles west of Ira.

Marie Elizabeth Meara of Wichita Falls, killed Nov. 8 four miles southwest of Snyder.

There were almost 400 accidents investigated during the year by officers of the Texas Highway Patrol, Scurry County Sheriff's Department, and Snyder Police Department in Scurry County.

In addition to the five persons killed in accidents here during 1957, there were 79 other persons injured.

During 1957, there was a rash of train-vehicle collisions, but oddly enough no one died in any of those. At least half a dozen of those collisions occurred during 1957.

Arthur Dyson, state highway patrolman, reported accidents involving a total of 162 vehicles investigated by the patrol during the year. These accidents resulted in 52 injuries and $81,885 in property damage.

These figures compare to 172 accidents and 90 injuries during 1956, but only $62,440 in property damage.

July was the biggest month in accidents for the highway patrol, with 29 vehicles involved, two persons killed, and 10 injured.

The sheriff's office teamed with the highway patrol to investigate some accidents. Those investigated by the sheriff's department alone, however, totaled 38. They resulted in 16 injuries and $20,090 in property damage.

Accidents investigated by the city police department were numerous, but they were less serious for the most part.

City police made reports on a total of 242 accidents which resulted in only 11 injuries. December was the biggest month with 40, while November ranked next with 31.

In 1956, the city checked only 155 accidents, and reports were necessary on only 142. In 1955, there were 260 accidents in the city, and reports were made on 199.

Rural AF Recruits Make High Scores

Contrary to what may be a popular misconception, U. S. Air Force recruits from small towns and farm areas possess more mechanical experience and score higher on mechanical information tests than do airmen from the cities, according to M-Sgt. W. E. Railey of the Big Spring Air Force Recruiting Station.

Sgt. Railey said the information came to light recently in a study by Dr. Mary Agnes Gordon, research psychologist at the Air Force Personnel Training Research Center at Lackland AFB.

In making the study Dr. Gordon selected 577 male graduates of a fundamental course for airplane and engine mechanics. Academic scores of the airmen graduates were compared to factors in their background, including such items as whether the men had lived most of their lives in cities, small towns, or in the country.

The study checked each airman's opportunity for mechanical work before entering service and his around home. These factors were determined by the amount of power tools and machinery the home possessed, and mechanical magazines around the house.

The airman's experience with these power tools and in driving tractors, trucks and operating other mechanical equipment was noted.

Sgt. Railey said the study also compared the graduate's final score on the course with mechanical aptitude tests the airmen had been given before starting the course. The Air Force uses these tests to predict the success an airman will achieve in a mechanical training course.

Complete information on Air Force technical and mechanical training may be obtained from Sgt. Railey, who visits Snyder every Friday from 10 a.m. to 2:30 p.m. at the courthouse, or by writing to the U. S. Air Force Recruiting Office in Big Spring.

State Water Reserve High

AUSTIN (AP)—Texas water reservoirs began the year with more usable water in storage than probably will be used this year, the State Board of Water Engineers has reported.

The storage in the 35 major reservoirs dipped four per cent from November to 8,862,930 acre feet. In 1956, Texas used 6,973,000 acre feet.

In flood storage pools, according to the monthly report released yesterday, reservoirs hold another 1,332,970 acre feet of water which is not regarded as usable water.

The reservoirs started the year 87 per cent full of usable water, almost twice as much as a year ago when the reservoirs held 4,500,200 acre feet. An average 8.7 inches of above normal rainfall for the state during the year provided the increase.

D&B Book Spots Growth Of Business

Statistics released recently by the Fort Worth office of Dun and Bradstreet, Inc., reflect the growth of business firms in Scurry County during the past five years.

Figures obtained from a physical count of Dun and Bradstreet Reference Book for November, 1957, showed 403 manufacturers, wholesalers and retailers in this area, as compared to 381 such listings in 1952, an increase of 6.3 per cent for the period.

The Reference Book only lists manufacturers, wholesalers and retailers, and does not include some of the service and professional businesses such as barber and beauty shops, stock and real estate brokers. Thus, the figure for businesses in Scurry County actually is higher than the 405 figure in the book, A. J. Hemphill, district manager of the Dun and Bradstreet office in Fort Worth, reminded.

During the past year, Hemphill said, 231 changes were made in the Reference Book lists of Scurry County business, including 81 names added, 61 names deleted, and 89 changes in rating of continuing businesses. The Reference Book contains about three million business listings for over 50,000 communities in the United States. It is published every 60 days to keep listings current. During the past 60 days, nearly 63,000 new names were changed during this period on more than 100,000 business concerns.

Here's how the figures on listed businesses in Scurry County appear on the 1957-52 comparison: Dunn, three in 1957, two in 1952 for gain of one; Ira eight and five for a gain of three; Fluvanna, three and five and loss of two; Knapp, three and one for gain of two; Hermleigh, 18 and 21 for loss of three; Snyder, 370 and 347 for a gain of 23.

March Of Dimes Loss Is Made Up

LEXINGTON, Ky. (AP) — Shop owner Louis Prow said he "lost his speech" when an unidentified man walked into his store and stuffed $20 into a March of Dimes container.

Prow said the anonymous contributor told him he had read about such a container being stolen Tuesday, and stuffed the money inside the new container.

Bomb Attempt On NAACP President's Home Revealed

LITTLE ROCK, Ark. (AP)—A New Year's Eve attempt to bomb the home of the state president of the National Assn. for the Advancement of Colored People was reported yesterday.

L. C. Bates, Negro publisher whose wife heads the state NAACP branch, reported the abortive bomb attempt in the pages of his newspaper, The State Press.

The newspaper said it was the third attempt to bomb the house in the last 10 months.

Bates said someone tried to place a Molotov Cocktail-type bomb under the carport of his home but that the device exploded in the driveway and caused no damage. Bates said he and his wife were home at the time.

The bomb was a glass jar filled with explosive fluid and a wick, Bates said.

He said the incident was not reported immediately to police because authorities took no action on reports of two previous bombing attempts.

Acting Police Chief Gene Smith said today that Bates had reported the alleged New Year's Eve bombing to him earlier this week but, the officer said, he personally knew nothing of previous attempts to bomb the Negro publisher's home.

Smith said, however, he was positive that reports of such incidents would have been thoroughly investigated by his department.

Burning crosses have been found in the Bates yard frequently since Mrs. Bates became identified as a leader in the integration controversy here. It was from a rendezvous point at the Bates home that the nine Negro students now attending Central High School were escorted to and from classes by U.S. Army paratroopers at the height of the integration crisis.

Robber Escapes

WACO, Jan. 11 (AP)—An armed robber held up the manager of a Piggly Wiggly supermarket today and escaped with $750 to $850.

Store Manager Bob McDow described the thug as a Latin American, about 25.

Area Drivers Use Caution

Scurry County motorists apparently drove with care and at reduced speed during the Christmas-New Year holiday period, Capt. G. L. Morahan of the Texas Highway Patrol office in Abilene, said.

Scurry County had only two traffic accidents investigated by highway patrolman during the period from Dec. 21 through Jan. 1, and only one of these resulted in injury to a person. Capt. Morahan said. Figures for the entire area served by the Abilene Highway Patrol District show 48 accidents resulting in one death and 30 persons hospitalized with injuries during the same period.

For the entire month of December, the highway patrol logged nine accidents in Scurry County, resulting in six persons injured and property damage estimated at $3,444.

Anthony's C. R. ANTHONY CO.

JANUARY CLEARANCE

Pre-Inventory Clearance On
Dressy Type Cottons and Rayons—Save Dollars!
10 to 20 14½ to 24½
Values to $6.95 $4.
Values in this group to $10.95 $6.
Values in this group to $14.95 $7.

Size 2 to 6 Assorted Stripe Patterns
Child's Long Sleeve Polo Shirts
2 for $1.00

Sizes 6 to 16 Solid Colors
Boys' Corduroy Sport Shirts
$2.00

72x90 $16.95 Value Solid Color
100% Orlon BLANKETS $5.99

Sanforized Fast Color 28 to 38
Men's Broadcloth Shorts
3 pair $1.00

Size 35 - 37 - 38 - 39
Men's All-Wool Flannel Suits
Ice Blue
Ice Grey $17.99

Size 30 to 38 Ladies' Blouses
Cottons and Wool Jersey
$1.00 1.98 Value
$1.50 2.98 Values
$2.00 3.98 Values

Cotton Wash Dresses
2.79 Values Sanforized $1.99

You Will Want Several At These Low, Low Sale Prices!

Children's Dresses
Size 3 to 6 and 7 to 14
$2.00 2.98 Values
$3.00 3.98 - 4.98 Values
$4.00 5.95 - 7.95 Values

Girls 7 to 14
Corduroy Robes
2.98 Values Washable, Unlined Corduroy $1.66

Entire stock ladies' Chenille Housecoats
Solid Colors 10 to 20
3.98 Values $2.99
5.90 Values $3.99

Girls' Blouses and Skirts
You Have A Big Selection To Choose From!
$2.50 4.98 Values
$2.00 3.98 Values
$1.50 2.98 Values
$1.00 1.98 Values

Size 4 to 14 Sanforized Fast Color
Girls' Flannel Balbrigan Pajamas
Two-Piece Style . . . . . $1.00 Pair

While Quanities Last! Regardless Of Former Price—Take Your Choice!
Children's Coats
Wool and Part Wool
Values to 17.95
Hurry! Hurry! $6.

One Group Of Ladies'
Skirts - Capri Pants
Values to 3.98
Save ½ On This Choice Group! $2.

Anthony's C. R. ANTHONY CO.