THE SNYDER DAILY NEWS

VOL. 9, NO. 115 | SNYDER, TEXAS, FRIDAY, SEPTEMBER 12, 1958 | FOURTEEN PAGES—PRICE 5c

Commie Blockade Holds Back Nationalist Convoy

Shells Pepper Islands

By ROBERT TUCKMAN

TAIPEI (AP)—The Chinese Nationalists held back another attempt to run the Communist blockade of Quemoy today while the Reds peppered the offshore islands with more artillery fire.

As the Formosa Strait crisis rounded out a third week, Nationalist military headquarters reported Red shore batteries sprayed nearly 300 shells on Quemoy and the nearby Nationalist islands of Little Quemoy, Ehrtan and Tan.

Although the shelling was comparatively light, the Nationalists decided against trying again to push supplies to the besieged island in the face of the Red gunfire which foiled the last two attempts.

There was no official indication, however, that the Nationalists had abandoned their efforts.

Some Nationalist military men and the Taipei press voiced demands for more American action in getting supplies to Quemoy. They wrote off as ineffective the use of U.S. warships to escort the supply ships across the Formosa Strait only to within three miles of Quemoy.

Associated Press correspondent James Cary, who was aboard a Nationalist supply ship which was forced under Red shelling Thursday to pull off the beach at Quemoy before unloading, said the grim fact is "that the Communist blockade is highly effective and critically serious."

There was increasing talk in Nationalist quarters of air droping supplies to the beleaguered island and aerial assaults on Red artillery positions on the mainland.

Small boats have the hazardous night time assignment of supplying Little Quemoy and the Tan Islands from Quemoy. It is doubtful many have made the trip since the Communists started heavy bombardment of the Quemoy group last month.

GOVERNOR FACES THE PRESS — Arkansas' Governor Orval Faubus faces newsmen in a press conference at Little Rock during which he indicated he expected the Supreme Court to order integration of the schools. Faubus said he would not force the people to integrate against their will.

Pair Starts 10-Day Test

SAN ANTONIO (AP)—A German-born doctor and an Air Force sergeant started a 10-day ordeal of simulated high-altitude flight to learn how to train spacemen.

The pair, Dr. Bruno Balke, 51, and M. Sgt. Samuel Karst, 34, began the research experiment at 8:58 a.m. at the Air Force School of Aviation Medicine.

Just before Balke stepped inside the mobile pressure chamber, his wife Anna Marie handed him a rice pie for his supper tonight. Their home is in San Antonio.

Mrs. Karst, whose husband has taken part in more than 50 brief tests, was on the job elsewhere at Randolph Air Force Base. She works for the School of Aviation Medicine.

The space chamber, on a truck-like vehicle, is out in the open about 1½ blocks from the base flight line.

Aside from technicians, the only others present were Balke's youngest son, Per Olaf, 3½, and his niece, Ingund Presussler, 20, a visitor from Vlotho, Westphalia, Germany.

The test is to explore the reserves of physical and mental fortitude built up in a man by adapting him to high altitudes and by building him up by regular exercise. The two have just returned from 40 days on the snow-capped shoulders of Colorado's Mt. Evans.

They will work, eat and sleep in a cubicle barely large anough for one man to turn around in.

They will expose themselves to high temperatures, lowered pressure, excess carbon dioxide, and other hazards. To find out what would happen if a meteorite punctured a manned satellite or space ship, simulated emergency will be staged. The pressure will be dropped to near-vacuum.

Besides food, equipment to test air, reflexes and coordination, the men will carry exercise equipment and space suits. All their food and water will be taken into the chamber at the start.

An intercom system will be used for communication and a skilled technician and medical officer will stand by at all times.

However, the two hope they will not have to leave the chamber until the test is completed Monday morning, Sept. 22.

In the test of Airman Donald Farrell in February, a chamber was designed to reproduce conditions inside the cabin of a rocket craft in space.

Department Store Sales Show Gains

DALLAS (AP)—Sales of Texas department stores making reports increased by an average of 2 per cent in the week ending Sept. 6, the Federal Reserve Bank of Dallas said today.

LITTLE ROCK DENIED INTEGRATION STAY

★ ★ ★ ★ ★ ★

Faubus Only Nods When Ruling Told

LITTLE ROCK, Ark. (AP)—Gov. Orval E. Faubus merely nodded but said nothing when the news reached him today of the Supreme Court decision ordering integration in Little Rock Central High School.

There was little immediate reaction either from Negro children who are affected by the decision, or by federal and city officials.

Mayor Werner Knoop, head of the Little Rock Board of Directors, immediately summoned a meeting of the board to set up plans for preserving peace in the city.

U. S. Atty. Osro Cobb and Justice Department aides sent from Washington said they were studying the decision. A spokesman said it will be some time before they announce their next move.

The first official reaction came from Wayne Upton, president of the Board of Education.

"Naturally, we will have to try to operate under it (the decision)," he said. "We, of course do not know what Gov. Faubus plans to do, but if he orders us to close the school we will close the school."

Another board member, Harold Engstrom Jr., said the board will probably hold an emergency meeting.

Faubus was presiding over a meeting of the State Election Commission when the news reached him.

A reporter from the Arkansas Democrat handed him a copy of the Associated Press bulletin carrying the decision.

Faubus read it in silence. He nodded but made no comment. Then he went on with the business before the commission.

None of the Negro children would comment on the decision.

AGAINST SEGREGATION — Jesse Angeline Evans, 15-year-old junior at Van Buren, Ark., high school and president of the student council, has taken a stand against segregation. Her action took place at a meeting of the school board. (AP Wirephoto)

Decision Is Unanimous

WASHINGTON (AP)—The Supreme Court today denied the Little Rock School Board any delay in integration at Central High school.

Chief Justice Warren announced before a packed court room that a requested 2½-year delay was refused.

Warren said the decision was unanimous.

The high tribunal's ruling affirmed a decision by the U.S. Circuit Court of Appeals at St. Louis.

It means seven Negroes who wish to attend Central High School now are eligible for immediate readmission.

The school is scheduled to open Monday.

But Gov. Orval Faubus has said repeatedly he will close the school rather than see it operate with forced integration.

The chief justice read a two-page printed opinion which was signed "per curiam" — meaning by the court.

The opinion stated that the court . . . "having fully deliberated upon the oral arguments heard on Aug. 28, as supplemented by the arguments on Sept. 11, and all the briefs on file, is unanimously of the opinion that the judgment of the Court of Appeals for the 8th Circuit (St. Louis) of Aug. 18 must be affired."

Warren added for the court that in view of the imminent start of the new school year at Central High, "we deem it important to make prompt announcement of our judgment affirming the Court of Appeals."

Warren said an opinion outlining views of the justices and supporting today's decision, "will be prepared and announced in due course..,

This will give the court time to set forth in detail its views on the specific issue of whether disorder and violence are sufficient legal grounds for suspending a plan of integration once it has been put in operation.

It also will afford the court the opportunity, if it sees fit, to elaborate on its 1955 command for desegregation in public schools "with all deliberate speed."

The document thus could lay down guidelines for federal judges in dealing with integration cases.

The chief justice stated that the judgment of the Supreme Court "shall be effective immediately, and shall be communicated forthwith to the District Court for the Eastern District of Arkansas."

This refers to U.S. Dist. Judge Harry J. Lemley who ruled June 21 that integration should be suspended until January 1916. Lemley acted on a petition from the Little Rock School Board.

Lemley's decision was overruled by a 6-1 vote of the St. Louis appeals court.

It was not indicated how soon the Supreme Court might issue its more detailed views. Because of the momentous issues involved, it was not unlikely the court might take considerable time.

The judges now resume their interrupted summer vacation. They will open their regular 1958-59 term Oct. 6.

One of the arguments made to the high court by the attorney for the Little Rock School Board was that the law was now cloudy.

After today's decision, Thurgood Marshall, counsel for the Negro children, told newsmen that "with this clearcut judgment, the legal atmosphere around Central High School is now cleared up and neither the School Board nor the governor nor anyone else in Arkansas can even pretend not to know what the law is."

Anything now done to prevent desegration in Arkansas," Marshall told reporters, "is in open defiance of the law."

Atty. Gen. William P. Rogers, who was at the court to hear the decision, declined comment."

Here's Text Of Supreme Court Ruling

WASHINGTON (AP) — The text of the Supreme Court's unanimous opinion in the Little Rock integration case:

The court, having fully deliberated upon the oral arguments had on Aug. 28, 1958, as supplemented by the arguments presented on Sept. 11, 1958, and all the briefs on file, is unanimously of the opinion that the judgment of the Court of Appeals for the 8th Circuit of Aug. 18, 1958, must be affirmed.

In view of the imminent commencement of the new school year at the Central High School of Little Rock, Ark., we deem it important to make prompt announcement of our judgment affirming the Court of Appeals.

The expression of the views supporting our judgment will be prepared and announced in due course.

It is accordingly ordered that the judgment of the Court of Appeals for the 8th Circuit, dated Aug. 18, 1958, reversing the judgment of the District Court for the Eastern District of Arkansas, dated June 20, 1958, be affirmed, and that the judgments of the District Court for the Eastern District of Arkansas, dated Aug. 28, 1956, and Sept. 3, 1957, enforcing the School Board's plan for desegregation in compliance with the decision of this court in Brown v. Board of Education, 347 U.S. 483; 349 U.S. 294, be reinstated.

It follows that the order of the Court of Appeals dated Aug. 21, 1958, staying its own mandate is of no further effect.

Ike's No Appeasement Stand Gains Support

By WARREN ROGERS JR.

WASHINGTON (AP)—President Eisenhower has drawn the line against Communist aggression in the western Pacific in a momentous speech telling Red China to stop pushing and negotiate or be prepared to fight.

Immediate bipartisan congressional reaction to his White House address last night was strongly favorable.

It remained to be seen whether Red China and the Soviet Union—accused by Eisenhower of "working hand in hand" to enslave the western Pacific—would take him at his word.

Neither has indicated any heed to previous warnings by Secretary of State Dulles and other top U.S. officials. Peiping yesterday unleashed the heaviest artillery barrage yet on the blockaded offshore island of Quemoy. Soviet Premier Khrushchev told a rally of 100,000 cheering Russians at Stalingrad last night that any attack on Red China would be considered an attack on the Soviet Union.

Eisenhower interrupted his vacation to make the blunt speech, perhaps the strongest of his career.

In his nationwide radio-TV address, beamed around the world in 40 languages by the Voice of America, he deplored the bombardment of Quemoy. He called it a tragic affair which already has killed or wounded 1,000 persons—mostly civilians.

But the issue, he said, was not the defense of the tiny islands. He pledged: "No American boy will ever be asked by me to fight just for Quemoy."

The issue, he said, was: "Shall we take the position that, submitting to threat, it is better to surrender pieces of free territory in the hope that this will saisfy the appetite of the aggressor and we shall have peace?"

Contending the answer is no, the President said the free world must fight if necessary for that principle.

The democracies tried appeasement at Munich and failed to prevent—in fact brought on—World War II, he said, and "I never want to see that history repeated."

He said the Reds are probing, testing, and their bluff must be called or "tragedy after tragedy would befall us."

Eisenhower coupled this warning to the Communists and appeal to the free world with an urgent bid for negotiation—between the United States and Red China or, if that fails, in the United Nations.

"There is not going to be any appeasement," he said. "I believe that there is not going to be any war."

New State Bank Is Sought In Abilene

AUSTIN (AP)—A charter application for a new state bank to be known as the Bank of Commerce in Abilene has been filed here.

It has a proposed capital of $100,000, surplus of $100,000 and reserve of $100,000.

Jack Hughes is projected as president; Lee Roper as cashier, with these directors: E. F. Smith, Floyd Childs, H. S. Higginbotham, W. S. Wagley, Carl Dugger, all of Abilene; Omar Burleson of Anson.

No date has been set for hearing the charter application.

Demand For Vaccine Up

A big increase in Salk polio vaccine shots has been evidenced in Snyder since the report yesterday of a Snyder youth being a victim of polio.

Charles Greenfield, 20 - month-old son of Mr. and Mrs. Johney Greenfield, 303 Thirty-sixth Street, was the first polio victim here in months, and that reminded residents of the need for the Salk series and boosters for their children and themsleves.

Latest reports on the Greenfield child, now in Methodist Memorial Hospital at Lubbock, are that he is doing well, eating well, and trying to play.

The paralytic polio so far has affected only facial muscles, and hospital attendants do not think it will spread to any other part of the body. He will be kept in the Lubbock hospital for several days however, for observation.

WEATHER

SNYDER TEMPERATURES: High Thursday, 90 degrees; low, 63 degrees; reading at 7:30 a.m. today, 60 degrees.

EAST, WEST, SOUTH CENTRAL and NORTH CENTRAL TEXAS: Partly cloudy through Saturday with widely scattered thundershowers.

Auto Industry Intensifies Contract Talks With UAW

DETROIT (AP) — The auto industry intensified its contract talks with the United Auto Workers today amid reports that the gap between General Motors and the UAW now stands at 12½ cents.

The speeded up negotiations were held against a backdrop of a UAW Wednesday strike deadline at Ford if no agreement is reached there.

The Big Three said no new contract proposlals had been made to the UAW but all parties issued cautiously optimistic statements after yesterday's bargaining sessions.

Chief interest centered on Ford where UAW Presiden: Walter P. Reuther took personal command yesterday of the union's drive for a contract to cover 100,000 Ford hourly rated workers.

Unusual Saturday and Sunday talks were scheduled by the Ford-UAW teams as they sought to hammer out an agreement before the strike deadline. GM and Chrysler said they had not decided whether similar talks should be held over the weekend.

The report of the 12½-cent spread came from a usually well-informed source who insisted on anonymity. UAW and GM sources had no comment.

He said that when the GM contract ran out May 29—followed by Ford and Chrysler the same weekend—GM's proposals would have given its workers about 12½ cents an hour. The UAW insisted on 19 cents, he said, and the talks ended with the contract expiration.

UAW sources have never disclosed what they figure their contract demands would cost GM. The company said the original demands would have cost 73 cents an hour per worker. GM said the UAW, in the final hours before the old contract ran out, cut these to 48 cents. The average hourly wage for auto workers is $2.43.

A Chrysler spokesman, asked if that company was within seven cents of an agreement, declined comment.

Firemen Get Flu Vaccinations Here

Preparing to fight fires is as much a chore for the fire department as actually fighting them.

One of the unusual aspects of preparations of the city's volunteer and paid firemen occurred last night during the regular meeting.

They all received flu vaccine shots—hedging against the flu bug this winter.

The vaccine was provided free by Snyder Drugs and Burgess Pharmacy. The shots were administered by personnel of the office of Dr. Robert B. Pierce, county health officer.

Civic Music Set To Book Drama

Directors of the Snyder Civic Music Association have wired for a booking of "The Diary of Ann Frank," a well - known drama, on the basis of memberships in the association sold so far in the annual Civic Music drive.

The drive will close at noon tomorrow, and those who have not purchased memberships by that time will not be able to secure seats for the association's programs for the coming year. No tickets will be sold at the door.

A limited number of seats remain to be sold before noon tomorrow. The memberships are $7 for adults and $3 for students.

Bob Clinton, president of the association, said if all seats in the house are sold in the drive by noon tomorrow, the association will be able to book four programs during the coming year instead of three.

The association's board had not received a confirmation on the booking of the drama by noon today but expect to before the day ends.

"The Diary of Ann Frank" is a drama written from the true story of Ann Frank, a Jewish girl who was killed, with her parents, during World War 11 in a Nazi concentration camp. It would be brought here by the cast which played on Broadway in the drama.

The drama played in Germany for over a year to a capacity crowd. The story is to be made into a movie. It first appeared in the U.S. in book form in the Readers Digest. The story was featured recently in Life Magazine.

Next programs to be booked are Amperio Iturbi, pianist and sister of Jose Iturbi, and the Johnny Eaton Jazz Ensemble, a group similar to the Benny Goodman quintet.

By today membership in the association had reached about the same figure as total membership last year, and the members include many new to the association. Workers were checking on renewals by the older members near the end of the drive. Student membership is running heavy, Clinton said.

About 80 persons are working in the drive.

Ike Plans Reply To Krush Talk

NEWPORT, R.I. (AP) — President Eisenhower plans to reply within 24 hours to Soviet Premier Khrushchev's message demanding that the United States pull its forces out of the Formosa Strait area.

The President's plans were announced today by press secretary James C. Hagerty shortly after Eisenhower flew back to his vacation headquarters from Washington.

In the capital Thursday night the President made a nationwide television - radio address telling Red China to negotiate over the situation in the Far East, or be prepared to fight.

Now he intends to follow up that speech with a reply to Khrushchev.

In his message which was made public last Monday, Khrushchev said any attack on Red China would be regarded as an attack on the Soviet Union.

He also called on the United States to recognize the Chinese Communist regime.

Milwaukee Man Is Jailer Of The Year

DETROIT (AP)—A Milwaukee man was cited today as "jailer of the year" by the National Jail Assn.

The award to Frank Callan, former chief jailer at the Milwaukee County jail, came at closing sessions of the 88th Congress of Corrections, a meeting of penal experts from across the country.

In the convention windup, O. B. Ellis of Huntsville, Tex., was elected president of the American Correctional Assn., succeeding Roberts Wright of Valhalla, N.Y.

Panel Urges Fast Action To Ban Military Use Of Space

By JOHN H. AVERILL

WASHINGTON (AP)—A special Senate subcommittee urges swift action in the United Nations to prevent outer space from being used for military purposes.

This recommendation is contained in a final report issued yesterday by the subcommittee on disarmament studies begun three years ago. The report was approved unanimously by the 12-member bipartisan group.

The subcommittee also urged an international agreement to suspend nuclear weapons tests. It said such an agreement would serve U.S. interests—but only if a reliable system for detecting any violations is established.

Subcommittee Chairman Hubert H. Humphrey (D-Minn) praised President Eisenhower's recent statement that the United States is prepared to negotiate a test suspension agreement. Eisenhower took that action in the wake of successful talks in Geneva between Western and Soviet scientists on technical control methods.

"The President's statement is a welcome one," Humphrey said. "And for the first time in 12 years of effort there is in sight the prospect of a first-step agreement which deals with arms control."

The subcommittee proposed creation of a U.N. agency to promote cooperation between nations in space exploration.

A somewhat similar suggestion was advanced by U.N. Secretary General Dag Hammarskjold. He urged an international agreement to prohibit possible national claims to the moon or other outer space bodies.

In the introduction to his annual report to the General Assembly, which opens its 13th regular session in New York next Tuesday, Hammarskjold said the world community has an overriding interest in the peaceful and beneficial use of outer space. He urged use of outer space for the benfit of all.

In discussing a nuclear test suspension, the Senate subcommittee advised greater attention to the question of including Red China in any test suspension to foreclose the possibility of giving the Soviet bloc a loophole.

At the same time, the group cautioned that a suspension agreement could result in a false sense of security about world peace.

Any such agreement, the subcommittee said, "should be regarded as but a first step toward the goal of more comprehensive measures for the control and reduction of armaments."

New Clue Found In Stabbing Case

NEW YORK (AP)—While continuing to check the story by 8-year-old Melvin Dean Nimer Jr. that he stabbed his mother and father to death, authorities say they are following a new clue in the puzzling case.

Melvin, ever docile and usually smiling, was quoted in an oral statement as saying he knifed his parents while they slept in their Staten Island home early Sept. 2.

The boy was taken yesterday to Bellevue Hospital in Manhattan for psychiatric examination.

Later in the day Staten Island Dist. Atty. John M. Braisted told newsmen that additional information on the double slaying is being checked.

"We have men out of town right now," he said. "They are still looking for still other possible motives. The out-of-town exploration is down an avenue foreign to the boy."

He did not elaborate.

Braisted and his aides say they are not fully convinced that it was the youngster who fatally wounded his father Dr. Melvin Nimer Sr. and his mother Lou Jean, both 31. But neither could they discount fully a confession which Melvin told several times, and a supposed re-enactment of the crime.

Braisted also has a psychiatric report from the Staten Island health center describing the boy as having a split personality and persecution complex compatible with the commission of a crime of violence.

Melvin was brought back to Staten Island after attending the funeral of his parents last Tuesday in Orem, Utah, from where the family originally came. The boy's father was a government doctor at a U.S. Public Health Service hospital on Staten Island.

Melvin originally said his parents were slain coming to his rescue when a white-masked intruder appeared beside his bed and tried to choke him.

LEGAL NOTICE

ORDINANCE NO. 213
REGULATING EATING AND DRINKING ESTABLISHMENTS IN THE CITY SNYDER, TEXAS

AN ORDINANCE DEFINING RESTAURANT, ITINERANT RESTAURANT, EMPLOYEE UTENSILS, HEALTH OFFICER, ETC., REQUIRING PERMITS FOR THE OPERATION OF SUCH ESTABLISHMENTS, PROHIBITING THE SALE OF ADULTERATED, UNWHOLESOME OR MISBRANDED FOOD AND OR DRINK, REGULATING THE INSPECTION OF SUCH ESTABLISHMENTS, THE ENFORCEMENT OF THIS ORDINANCE AND THE FIXING OF PENALTIES AND DECLARING AN EMERGENCY.

Be it ordained by the City Council of the City of Snyder, Texas, as follows:

PENALTIES. Any person who violates any provision of this ordinance shall be fined not less than five Dollars ($5.00) or more than two hundred dollars ($200.00) at the discretion of the court having jurisdiction. Each and every violation of this provision of this ordinance shall constitute a separate offense.

EMERGENCY. Whereas, the existing ordinances of the City of Snyder, Texas, do not afford an adequate and comprehensive regulation of restaurants, as that term is defined herein; and

Whereas, the rapid growth in population of the City of Snyder has caused a great increase in the number of business engaged in preparing, processing and serving food and drink; and

Whereas, clean and sanitary operation of restaurants is necessary to prevent the transmission of disease and to protect the public health; and

Whereas, this Ordinance is passed for the purpose of regulating business places preparing, processing and serving food and drink to the public in order to protect the public health, safety and general welfare;

Therefore, an emergency is apparant for immediate preservation of the health, safety, and general welfare of the public, requiring this Ordinance to become effective immediately, and it shall be effective from and after the date of its passage as made and provided by the Charter of the City of Snyder, Texas.

PASSED this the 8th day of September, A.D. 1958.

APPROVED:
(S) HAROLD BENNETT, Mayor
ATTEST:
(S) K. O. PITNER, City Secretary

THE SNYDER DAILY NEWS

Published Sunday morning and each evening except Saturday by the Feather Printing and Publishing Co., Inc., at Snyder, Texas.

Entered as second-class matter at the Post Office at Snyder, Texas.

HERBERT FEATHER, Publisher.

SUBSCRIPTION RATES: By CARRIER in Snyder 35 cents per week, $1.50 per month. By mail in Scurry and adjoining Counties, one year $8.95 Balance of Texas, one year $12.50. All other States $15.00.

MEMBER OF THE ASSOCIATED PRESS

The Associated Press is exclusively entitled to use for republication all news dispatches in this newspaper, also local news published herein. All rights reserved for republication of special dispatches.

Any erroneous reflection upon the character, standing, or reputation of any persoon, firm or corporation which may occur in the columns of THE SNYDER DAILY NEWS will be gladly corrected upon being brought to the attention of the management.

The publishers are not responsible for copy omissions, typographical errors or unintentional errors that may occur other than to correct it in the next issue after it is brought to their attention.

All unsolicited articles, manuscripts, letters and pictures sent to the Daily News are sent at the owner's risk and the Snyder Daily News expressly repudiates any liability or responsibility for their custody

PUBLIC RECORDS

MARRIAGE LICENSES ISSUED:
Billy George Gohlke, 19, Route 2, Box 106A, and Thelma Louise Prince, 17, Route 3, Box 32YF.

COUNTY CRIMINAL COURT:
Robert Clyde Marshall, charged with theft.
Floyd M. Leatherwood, plea of guilty to charge of driving while intoxicated, $73.50 fine and costs, three days in jail, six months drivers license suspension.

WARRANTY DEEDS RECORDED:
Veterans Land Board of Texas to J. O. McGinley, Coke County, east 162.033 acres in lot 4, O'Keefe subdivision of section 32-Kirkland & Fields.
Ava Moran to Veterans Land Board of Texas, east 162.033 acres in lot 4, O'Keefe subdivision of section 32-Kirkland & Fields and two tracts in lot 3, O'Keefe subdivision of section 32-Kirkland & Fields.

NEW VEHICLES REGISTERED:
Jess Everett from Lamb Chevrolet Co., 1958 Chevrolet pickup.

No News On Lost Plane

No news has been learned by Snyder relatives of an Air Force lieutenant who has been missing with a crew of 17 for more than a week.

The Air Force man, 1st Lt. John Simpson, brother of Mrs. Sterling Parker, 3725 Avenue V, was on an American transport plane which disappeared Sept. 2 near the southern part of the Soviet Union.

Simpson's mother, Mrs. H. G. Simpson of Walnut Springs, who has been visiting the Parkers here, received a wire yesterday from the Department of Defense that the search of the missing plane was exhausted and that the Soviet Union was being checked concerning the missing plane crew.

That, however, had been learned several days ago through news media by the family.

Simpson was co-pilot on the C130 Hercules turboprop, last heard from on Sept. 2 on a routine radio report over Van, Turkey, which is 110 miles southwest of Soviet Armenia.

Simpson's wife and two young sons live at Frankfurt, Germany, where he is based.

Rotary Hears Grid Coach

John Conley, athletic director and head football coach for the Snyder schools, yesterday discussed prospects of the high school grid team at the weekly lucheon of the Snyder Rotary Club.

During the program, Conley showed the club a film taken of the Snyder-Kermit scrimmage last Saturday.

Last year, Conley told the group, the team was making six changes from its offensive to defensive teams most of the time. In the Borger game tonight, two changes are planned.

The coach told the group that he has a number of experienced players back on the team this year but that the team is young on the whole.

Going over the schedule for the year, which is considered a rough one, he said, "We could probably easily win any of these if we play like we are capable and do not get hurt." The team is short on experienced reserves, however. A number of sophomores are included in the Tiger reserve strenght.

HOSPITAL NOTES

COGDELL MEMORIAL

ADMISSIONS — Willie Griffith, 911 Thirtieth Street; Eugene W. Middleton, Hobbs, N.M.; Kirby McCravey, 3741 Avenue V; Delores Eckert, Fluvanna; Joseph Shipp, Route 1.

DISMISSALS — Lilly Watson, Snyder; Tom Davis, Snyder; Rachel Rosser, 3702 Austin; Mrs. Horarie Hernandez and baby, Post Road; Marie Aaron, Box 153-63; Shirley Munden, 409 Twentieth Street; Mary Dyer, 2212 Fortieth Street; Kenneth Sewell, 2507 Thirty-first Street; Eugene Middleton, Hobbs, N.M.; Raymond House, Clairemont Route.

He Was 'Well Off'

LOS ANGELES (AP) — His cronies thought Abraham Greenspan, a shabbily dressed shoemaker, was eccentric. He sometimes showed them a worn money belt and claimed he was well off. Greenspan, 70, who lived frugally in a downtown hotel, died yesterday. In the belt police found $25,496 in cash and bonds.

Projects Set By DE Club

The Distributive Education Club of Snyder High School, in a meeting last night, completed plans for sales at high school football games here.

The DE Club, along with the Vocational Industrial Club, will sell pillows and programs at the games, as well as other novelties.

In a meeting earlier this week the club elected officers for this year.

President of the club is Wayne Marrs, and vice-president is Peggy Spence. Vice presidents in charge of socials are Jane Shaw and Bobby Melton.

Other officers are Carolyn Linville, secretary; Judy Duncan, treasurer; Delores Stubbs, reporter; Bobby Rodgers, sergeant-at-arms; Betty Winkles, historian; and Charles Cooper, parliamentarian. Curtis Wise is coordinator of the DE program.

Edwin Arlington Robinson won the Pulitzer Prize for poetry in 1922, 1925, and 1928.

BOWL
FOR FUN!
Open Alleys
12 hours Daily
For Reservations
HI 3-9238

5 FFA Boys Are Honored

Five Scurry County youths were honored last night at an annual weiner roast given for youths of the Future Farmers of America and 4-H Clubs by the Scurry County Farm Bureau.

The Farm Bureau gave its annual trophy awards to outstanding FFA chapter youths and to the outstanding 4-H boy in the county.

Those receiving awards were Royce Summers of Fluvanna, 4-H; Richard Robinson, Snyder FFA; Troy Evans, Fluvanna FFA; Carson Clayton, Ira FFA; and Dwaine Williams, Hermleigh FFA.

The trophies were presented by chapter and club advisors. The advisors are Oscar Fowler, county agent, for 4-H; Jake Greene and Billy Bob McMullan, Snyder; Bill McMeans, Ira; Ray Herring, Fluvanna; and Frank Barnes, Hermleigh.

Herman Stahl, president of the local Farm Bureau, presided at the meeting, attended by about 125 persons.

Speaking was Roy Dunlap, city manager here, who encouraged the youths, telling them that anything worth doing was worth doing right. He stressed the importance of agriculture in a growing population.

TODAY'S MARKETS

STOCK AVERAGES
Compiled by The Associated Press

	Ind	Rails	Util	60 Stks
Previous day	281.4	112.9	83.5	189.2
Week ago	278.0	111.1	82.6	186.9
Month ago	272.9	107.9	81.6	183.4
Year ago	259.5	112.3	72.1	173.8

CHICAGO (AP)—Butter 449,000; unchanged; 92 score AA 60¼; 92 A 59¾; 90 B 59; 89 C 58¼.

Eggs 11,400; unchanged to 1 higher; 70 per cent or better grade A whites 34; mixed 31; mediums 43; standards 38.

NEW YORK (AP)—Cotton prices at noon were 15 to 40 cents a bale higher than the previous close. October 33.42, December 33.90 and March 34.41.

FORT WORTH (AP)—Hogs 200; hogs steady; choice hogs 21.00-21.25; medium to good hogs 20.00-21.00; sows 18.00-20.00; pigs 17.00-18.00.

Sheep 50; a few medium to good slaughter lambs at 20.00.

Cattle 300; calves 300; cattle and calves steady to weak; over half of the supply went direct to dealers; most of the other offerings were cows and calves, selling at steady prices.

SNYDER
THURSDAY
SEPT. 18
CIRCUS GROUNDS on Lubbock Highway
Auspices—Optimist Club
WORLD'S LARGEST
Clyde BEATTY GIGANTIC CIRCUS
THE WORLD ITS FIELD! ITS TRIUMPHS REACH BEYOND THE SEAS!
600 PEOPLE
150 PERFORMERS
200 ANIMALS
15 ELEPHANTS
4,000 SEATS
$1,750,000 CAPITAL
$8,500 Daily Expenses
★ CLYDE BEATTY Battling 40 Lions and Tigers
★ SABERJETS Champion Somersaulting Aerialists
CUCIOLOS SENSATIONAL EQUESTRIANS
TWICE DAILY 3 & 8 P.M. DOORS OPEN 2 AND 7 P.M.
ADULTS $1.50 — CHILDREN 90c
RESERVED AND ADMISSION TICKETS ON SALE CIRCUS DAY AT
STINSON DRUG

Scholarship Loan Fund Set By Rotary

A $300 annual scholarship loan fund has been established by the Snyder Rotary Club.

Curtis Wise, president of the club, said the club's board of directors approved the scholarship program in a meeting this week.

A youth entering college, if chosen in the scholarship program after his application, can borrow the funds from the club, to be repaid after he gets out of college at no interest.

Members of the Rotary scholarship committee are S. S. Steinberg and Hugh Taylor.

'Miss Nautilus' Will Be Selected

GALVESTON (AP)— A "Miss Nautilus" will be selected to reign over the second annual Golden Days sports car races to be held Saturday and Sunday, Sept. 20-21, at the Municipal Airport.

The name of "Miss Nautilus" will honor the trip of the Navy's atomic powered submarine under the North Pole.

Comdr. William Anderson, skipper of the Nautilus, has been invited to spend a vacation in Galveston and to be chief judge in the beauty contest.

Adult Class Deadline Set

Adult education classes may not be offered at the high school here this year unless those interested in taking the courses indicate their interest by Monday.

T. D. Wiman, high school principal, said that in an initial meeting last night there were persons on hand for a number of courses but not a sufficient number for any one course. A total of 15 are required for any one course before it can be organized.

Another meeting will be held at 7 p.m. Monday in Room 124, the music room at the high school.

Wiman asked that those interested be at that meeting. If they cannot attend the meeting they should contact Wiman before then if they want to take one of the courses.

So far, those signed up are nine for shorthand, four for shop, five for arts and crafts, four for typing, and two for bookkeeping.

One of the largest open-pit copper mines in the world is the Santa Rita Mine near Silver City in southwestern New Mexico.

Next time you have a little sauerkraut leftover, add it to a tomato-vegetable soup.

BIRTHS

Mr. and Mrs. Charles Chardgrave of Abilene are parents of a daughter, Sharon Renay, born at 1:30 p.m. yesterday in Malone-Hogan Hospital in Abilene. The child weighed eight pounds, one and one-half ounces. Grandparents are Mr. and Mrs. W. O. Tipping of Snyder and Mr. and Mrs. Pete Hardgrave of Corsicana.

Mr. and Mrs. Bill Morris of Hobbs, N. M., formerly of Snyder, are parents of a daughter, Charla Marie, weighing seven pounds, one-half ounce, born last Saturday at Hobbs.

A son weighing eight pounds, 13½ ounces was born at 8:07 p.m. Wednesday at Cogdell Memorial Hospital to Mr. and Mrs. Kenneth Preston, 908 Twenty-ninth Street.

Poor Pollination Cuts Pecan Crop

AUSTIN (AP)—Poor pollination and insect damage have brought a downward revision in the U.S. Department of Agriculture's estimate of Texas pecan production.

It is now forecast at 38 million pounds—31 per cent below the 55 million pounds produced last year and considerably under the estimate of Aug. 1.

Vivid Description

SCOTTDALE, Pa. (AP — A member of the Charles Killiner family yesterday reported a dog missing. Police asked for a description. The answer: "It has only three legs."

Six railway and subway lines use the basement of a large Tokyo department store as a terminal.

CANYON
DRIVE-IN
Ph. 3-7212 Big Spring Hwy.
NOW SHOWING
"Light In The Forest"
Starring
Fess Parker, Wendell Corey, Jane MacArthur, Joanne Dru
Second Feature
"Raiders of Old California"
Starring
Jim Davis, Arleen Whelan and Faron Young
Plus Color Cartoon

Palace PHONE 3-3442
TODAY AND SATURDAY

TRAIL DRIVE-IN—Thru Sun.
1st Run In Snyder!
"FORT BOWIE"
WESTERN ACTION
WITH BEN JOHNSON
SECOND FEATURE
"RUN FOR THE SUN"
ACTION DRAMA IN COLOR
WITH RICHARD WIDMARK

Starlite DRIVE-IN THEATRE
EAST HIGHWAY 0 PHONE 3-8843
LAST TIMES TONIGHT
"Gulliver's Travels"
All Cartoon Feature
In Technicolor
SECOND FEATURE
"Susanah of the Mounties"
Starring Shirley Temple
and Randolph Scott
STARLITE—Sat. Only
"QUANTEZ"
WESTERN IN COLOR
WITH FRED MACMURRAY
SECOND FEATURE
"SLIM CARTER"
COMEDY IN TECHNICOLOR
STARRING JOCK MAHONEY
AND EVERYBODY'S FAVORITE—
TIM HOVEY

Now...add the glamour of
Gaslite
to your entrance, patio, driveway... wherever soft, lovely outside lighting is wanted
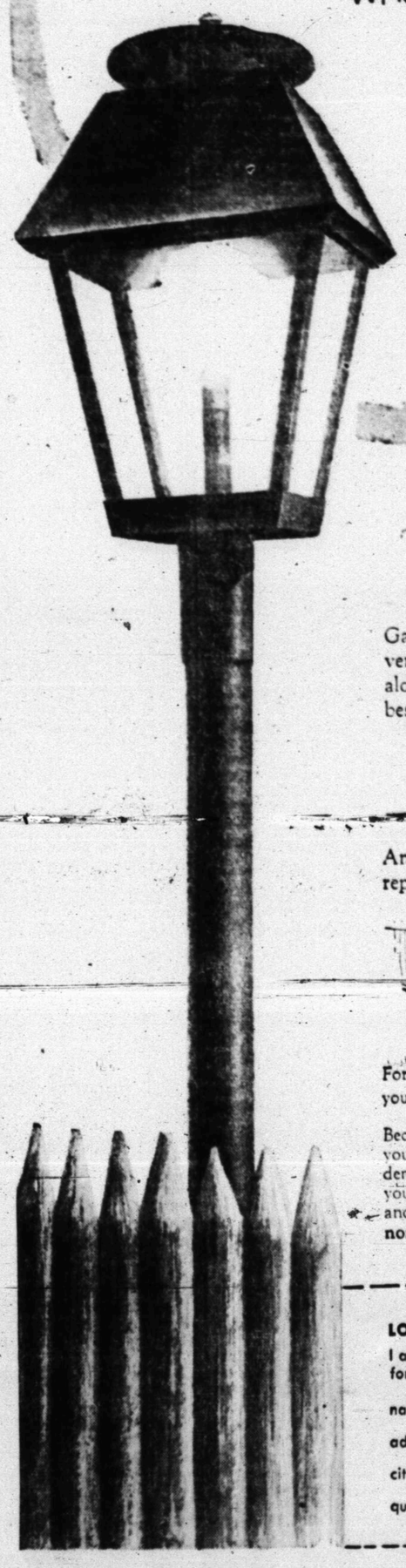
For truly gracious living — today's Gaslite offers a delightfully picturesque and practical manner of outdoor illumination.

Gaslites offer traditional charm and versatility . . . use them on patios, porches, along sidewalks, steps or driveways, beside swimming pools . . . wherever you wish.

And, like a miracle, wonderful Gaslites repel insects, too.
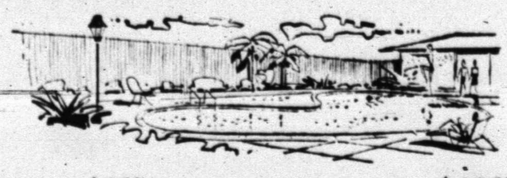
For only $2.50 a month (for 22 months), or just $49.50 cash price you may have your romantic Gaslite.
Because of the happy acceptance of the new gaslites, it is possible you have not been called on by one of our people. Due to this demand, we are attaching an order blank so you may have your glamourous Gaslite as soon as possible. Just fill in the order and send it to your local Lone Star Gas office. Price includes free normal installation (up to 50 feet) by Lone Star Gas Company.
GASLITE ORDER BLANK
LONE STAR GAS COMPANY
I authorize the installation of the following Gaslites and agree to pay for same at established prices:
name _____ cash ☐
address _____ 30 days account ☐
city _____ phone _____
quantity _____ price _____ terms ☐

WOMEN

Paris Fashion Envoy Has Girls' Dream Job

By NADEANE WALKER

PARIS (AP) — An attractive 37-year-old Frenchwoman has just been given every girl's dream job—ambassador of Paris fashion in America.

In her official capacity, it will be her duty to wear the most fashionable creations of the top French dressmakers.

She is Monique de Nervo, a divorcee who has taken back her maiden name, but who prefers not to use the title she inherited from her steel magnate father, "Baroness de Nervo."

This fall she will open, for the first time in fashion history, an official "lobby" for the Paris dressmakers in New York.

Her object will be, basically, to sell more French high fashion creations to the American market, through publicizing the world's style capital, earning woodwill for the French designers and making trips to the Paris collections easier and more profitable for American buyers.

"Of course I have to be careful," says Monique with a cheerful grin. "Our French houses are jealous of each other, and my wardrobe has to be made up of models from every major house."

She may also encounter jealousy from the American dress industry, but it will be her diplomatic job to convince everybody that she works as much for the good of the American manufacturers as for the French designers.

Dark - haired, brown - eyed Monique served with the Red Cross in France during the war and occupation. In 1945 she got a job with Piguet perfumes which kept her in America for two years. She was married in 1947 and got a divorce five years later. (Her ex-husband is now dead).

After her divorce, Monique went back to work as press attache for the fashion house of Jean Desses, where she remained until borrowed for an American tour to publicize French glove-makers last year. She has just finished an exhausting round of lectures in 10 universities, countless radio and television appearances, and visits to 16 U.S. cities, when she met Raymond Barbas, then president of the French High Fashion Syndicate.

Barbas was setting up plans for the French fashion office in America, and he tapped Monique to run it. Besides French and English — which she speaks with a charming and slightly husky French accent — she also speaks Spanish, Italian, and some German.

MONIQUE DE NERVO: New ambassador of fashion

The first French fashion ambassador was born, appropriately, in Paris, on Feb. 17, 1921. She loves hearty sports, chiefly skiing and swimming, is usually tanned to a deep toast tint, and talks gaily, volubly, and with wit.

Monique expects to spend about seven months of the year in America. She will try to put over the viewpoint that Paris designers do not get enough recognition for their creative role of pioneering and piloting new style trends. All in the friendliest manner, of course.

Side Buttoning Princess

1416
12-42

Flattery for your figure in a stunning princess dress—with short sleeves or none. And note the clever side buttoning.

No. 1416 with PHOTO—GUIDE is in sizes 12, 14, 16, 18, 20; 40, 42. Size 14, 34 bust, sleeveless, 5 ⅜ yards of 35-inch.

Send THIRTY-FIVE CENTS in coins for this pattern — add 5c for each pattern for first-class mailing. Send to IRIS LANE, (care of this newspaper), Box 438, Midtown Station, New York 18, N. Y.

Member Texas Optometric Association

Drs. Blum and Nesbit

OPTOMETRISTS

1825 25th St.

Phone HI 3-3992

WHAT'S GOING ON

Visiting in the home of MRS. C. E. WALKER and MRS. GENEVA THOMPSON, 1002 Twenty-eighth Street are EX MINOR and MRS. J. W. HENDERSON. The group will leave Saturday for Tahoka and Lubbock, to visit in Mr. Minor's home in Tahoka and the J. W. HENDERSON home at Lubbock.

Fun Comes In Stitches

By DOROTHY ROE
Associated Press Women's Editor

THE DIFFERENCE between a run-of-the-mill school dress and a favorite costume lies in the individual touches a bright mother may add.

One of the simplest and most effective ways to add a custom touch to children's clothes is with gay appliques. All you need are some bright scraps from the rag-bag, a little imagination and a sewing machine. Iron-on tape also comes in handy for features, buttons and other accents too small to stitch on laughing apples, flirtatious flowers or a cheerful Humpty-Dumpty.

Appliques are done with the versatile satin stitch on your automatic machine or zigzagger attachment. Local sewing center experts give you some tips on how to make them.

First sketch your design on paper and trace it onto the fabric. Back fabric with organdy, basting pieces together. Make features or other designs on applique before cutting out. Leave full inch all around applique when cutting. Baste in place on dress. Work close satin stitch around outline of design and trim away excess fabric close to line of stitching.

Here are specific instructions for some gay designs:

1. LAUGHING APPLES in black and white gingham are sprinkled around the hem of a white pique dress. The black might be repeated in corded trim on the dress. After sketching and tracing apples, back with organdy. Automatic stitching in combination with iron-on tape makes the features. The eyelashes may be done automatically with the comb stitch, or by making a curved line of zigzag stitching and filling in lashes by hand. To make the mouth, trace outline on a scrap of white iron-on tape and iron in place. Trace around mouth outline with red satin stitch, and trim away excess fabric. The eyes are little triangles. Or you can make one winking eye and one open eye, outlined in zigzag stitching with an iron-on pupil.

A close satin stitch is used to secure the apples to the skirt. A green leaf is appliqued with green satin stitch; a wide satin stitch, also in green, forms the stem.

2. PAPER DOLLS are another hemline decoration. They may be cut out and traced onto white pique. Again, the little figures are backed with organdy. The buttons are of tiny black circles of iron-on tape. (Try a paper punch to get even circles). White satin stitching outlines the dolls; the little girl is finished with red ribbons for her pigtails.

3. The simplest little dress of dark cotton can be a conversation piece with a single figure accenting the hemline - in this this case, a dignified HUMPTY DUMPTY. To make this figure, first draw egg outline on yellow cotton. Baste plaid fabric in place to cover lower half of egg. Make eyes, nose and bottons of iron-on tape satin-stitch mouth. Add bow tie of black bias tape. Back egg with organdy and yellow cotton backing. Cut out egg, legs, and arms, leaving seam allowance around all pieces. Stitch around top of egg half way down yellow sections. Stitch on "fence" of red bias tape. Let the same line of stitching secure the hemline. Baste egg in place, and satin-stitch. Trim away excess fabric close to line of stitching.

4. A SINGLE TALL FLOWER is the perfect accent for a child's Trapeze dress - particularly when it's a yellow calico flower on a moss-green cotton. To make this design, first trace flower outline on yellow calico. Trace leaves on solid yellow. Make pot of bright red. Back all pieces with organdy. Make black face of flower of iron-on tape, with white mouth and eyes. Baste flower, leaves and pot in place on dress. Stitch around outline of flower in yellow satin stitch; stitch petals in satin stitch. Use yellow satin stitch for leaves, red satin stitch for pot with scalloped top. Make stem of black satin stitch.

5. Here's a delightful treatment for a front - buttoning dress-a DECORATIVE BUTTON PANEL, with jet buttons forming the centers of white pique flowers. Here, simply cut several flowers. Here, simply cut several flowershapes of white pique, backing them with organdy. Baste and stitch in place along front closing. Connect flowers with black satin stitch, and make buttonholes in centers of flowers. Sew on buttons of jet black.

Keep the kettle of water uncovered when you're boiling spaghetti or macaroni.

NEWS FROM DUNN

Mr. and Mrs. Johnnie Castleberry of Midland, spent the weekend visiting her parents, Mr. and Mrs. James Rolen Cantrell and children.

Mr. and Mrs. Arven Townsend made a business trip to Colorado Tuesday.

Mrs. Albert Roemisch and children of Snyder spent Friday with Mrs. Grady White.

Mr. and Mrs. James Bowers and son of Snyder, spent Saturday with Mr. and Mrs. George Bowers.

Mr. and Mrs. Olton Smith left Saturday enroute for their home in Morenci, Ariz., following two days visit with relatives. They visited Mr. and Mrs. Graham Smith and boys, Mr. and Mrs. Dildy Smith and Mrs. Bettie Smith, also his sister, Mrs. Zula Miller and children in Snyder.

Mr. and Mrs. Alfred Rosson of Snyder, spent Sunday with Mr. and Mrs. L. A. Scott and family.

Mrs. L. E. Russell spent the weekend with her sister-in-law, Mrs. W. E. Wade. Mrs. Russell and Mrs. Harold Wade were in Colorado City Tuesday visiting Mrs. Wades parents, Mr. and Mrs. Marion Villa.

Mr. and Mrs. Blake Durham and Mark spent Friday through Sunday visiting Mr. and Mrs. Harrison Durham in Levelland and Mrs. Eulene Koch, Mr. and Mrs. W. M. Smyrl, Billy Mac, and Mr. and Mrs. Orval Allen in Lubbock.

Mr. and Mrs. Black Durham and Mrs. Billy Durham attended the funeral of Mrs. W. S. Gillum in Snyder Monday afternoon.

Don Laing of Abilene was guest speaker at the Dunn Baptist Church Sunday.

Mrs. Ruth Fargason and Blakely of Hermleigh, visited Mr. and Mrs. Hack Fargason Sunday.

Mrs. Bill Hunter of Coahoma spent Monday and Tuesday visiting Mrs. W. A. Johnston and Lorena.

Rita Johnston of Snyer, visited Mr. and Mrs. Marcus Johnston and Charlene Sunday.

Mrs. Graham Smith visited Mr. and Mrs. R. D. Glascock and Mr. and Mrs. Eugene Glascock and boys in Snyder over the weekend.

Elwanda Stewart visited Ava Moran in Ira, Monday afternoon.

UNION NEWS

By MRS. J. B. ADAMS

Mr. and Mrs. Elzie Ledbetter and boys visited last week with relatives in Lubbock and Plainview.

Mr. and Mrs. Earl Woolever are visiting this week in Weatherford with her brother.

Mr. and Mrs. O. C. Woolever and children are home after making the harvest with his combines and trucks around Cheyenne, Wyo.

Mrs. Gene McComas and Mrs. Louise Woolever, made a business trip to Sweetwater Monday.

Mrs. J. B. Adams visited in Lamesa this week.

Visitors over the weekend with Mr. and Mrs. Jack White were her parents, Mr. and Mrs. L. Bratton of Hollis, Okla.

Hospital Auxiliary Meeting

The executive board of the Cogdell Hospital Women's Auxiliary met Wednesday in a meeting with the board were Mr. Hugh Taylor, Judge Edgar Taylor of the Cogdell Hospital Board and Mr. Bill Newsome, hospital administrator.

They presented to the Auxiliary board the proposed addition to the hospital and ask that the aumiliary circulate the petitions calling for a bond election. Those petitions are now being circulated.

A general meeting of the Auxiliary is to held Thursday, Sept. 18 at 9:30 a. m. at the Martha Ann Woman's Club. Judge Taylor, Mr. Newsome, and Pat Falls will meet with the group.

All members of the Hospital Auxiliary are urged to be present. This is the first Fall general meeting, with much business on the agenda.

The board asked if anyone would be able to contribute their time to make 'pink Puppets' which are given to children who are patients in the hospital, if so please contact Mrs. John Boren.

Town & Country Garden Club Meeting Held

The Town and Country Garden Club held their first regular Fall meeting at 2:30 p.m. Thursday at the Martha Ann Woman's Club.

The program was given by Mrs. Jack Gore on, 'How to prepare the soil for flower beds and what to plant at this time of the year'.

Refreshments were served by the hostess, Mrs. Sig Line to nine members and two guests, Mrs. Howard Wright and Mrs. Bill King.

Twilight Garden Club Meeting Held

The Snyder Twilight Garden Club held their first meeting of the year at 7 p.m.

Mrs. W. Sims, president presided over the meeting and led the discussion and explained the new year books. Mrs. Jim Thomas was accepted as a new member.

The resignation of Mrs. Norman Phillips as corresponding secretary-treasurer was read and Mrs. J. M. Davis was voted to the office. A flower arrangement was given by Mrs. Ray Taylor.

The petition being circulated by the Hospital Auxiliary was presented for members to sign. Reports were given on projects the club will participate in the current year.

Refreshments were served by the hostesses, Mrs. W. Sims and Mrs. D. Pope to 11 members.

City Council P-TA Hold Meet Thursday

The City County P-TA met Thursday at 1:30 p. m. in the administration building with Mrs. Frank Le Feuvre presiding.

Mrs. John Hazel was selected secretary after the resignation of Mrs. Sterling Willings.

The group made plans for the course in parliamentary procedure to be held at 9:30 a. m. on Oct. 7th at the High School. The public is invited to attend with the instructor being Mrs. R. W. Herren of Haskall.

The district workship will be held at Rotan on Oct 4.

Mrs. Jodie Bynum was appointed home and family living chairman; Mrs. W. N. Jones, publicity and scrapbook chairman, and Mrs. T. S. Graves telephone chairman.

TOP PAID POSITION

STAUFFER HOME PLAN

Will employ 3 women whose standard of living requires an income of $500 per month or more. Car necessary. No experience required as we have a complete training program.

For Appointment:

Write Stauffer Home Plan

877 N. Mockingbird Abilene, Texas

At Snyder Drug No.1 Starts Tomorrow!

FIRE SALE

DON'T MISS IT!

Thousands Of Items

Too many to even begin to quote prices ... But everything is priced for quick clearance! ... Most of this merchandise is as good as it was before the fire ... Maybe a little water ... Maybe a little Smoke ... But the quality is still there ...

Come Early or Come Late

THERE ARE PLENTY OF BARGAINS FOR EVERYONE AND WE WANT YOU TO HAVE YOUR SHARE!

Fountain - Tobacco - Magazines - Not On Sale - All New Merchandise!

PRESCRIPTIONS!

NO FIRE SALE ON THESE ...

Because ... You wouldn't want it that way and neither do we. Our Prescription Department will be open with an entirely new stock of ingredients.

In spite of the fact that our prescription stock was undamaged ... Every item has been replaced to assure you that your prescription is in perfect condition ... Ready to do the job expected by your doctor.

We'll Be Looking For You Tomorrow At

All Sales Final—Strictly Cash—No Lay-aways

Snyder Drugs .. No. 1

Fire Sale Headquarters—West Side of Square

Landing Failure Proves Red Blockade Highly Effective

Editor's Note—Associated Press correspondent James Cary was the only American correspondent aboard a Nationalist Chinese supply ship which tried—but failed—to unload supplies on Quemoy's landing beach Thursday under the heaviest artillery barrage yet hurled by the Communists in the offshore artillery war that began Aug. 23. Here, in a dispatch from the Pescadores, Cary analyzes the critical and dangerous supply situation which now faces the Quemoy garrison.

By JAMES CARY

MAKUNG CITY, Pescadores (AP)—Nationalist China's unsuccessful attempt to land new supplies Thursday in its besieged offshore island of Quemoy underscores a grim fact—the Communist blockade is highly effective and critically serious.

Unless a remedy is found, this Nationalist fortress off the Red China coast could eventually fall from attrition.

Not even U.S. 7th Fleet escort, as presently constituted, or Nationalist Chinese courage in ramming their supply ships right up onto the beach can alter the fact that the Chinese Communists can make the landing areas untenable whenever they desire.

No ship could have survived the thunderous barrage the Red mainland siege guns hurled at the four ships that tried to unload Thursday. They had to pull back to the open sea.

Aircraft landing strips on Quemoy are subject to just as intense radar-guided fire, virtually shutting off any serious hope of resupply by air.

Parachute supply drops are perhaps feasible but hardly a workable method for supplying a garrison the Nationalists now estimate to number 80,000 to 100,000 troops.

This leaves very few other possibilities. A much faster landing operation might provide some hope. Thursday's convoy was on or close in to the beach 40 minutes before the shelling began.

If the landing ships had carried supply-loaded amphibious vehicles they could have sent these dashing for shore and been out of the danger zone within a few minutes.

It is possible the Communists deliberately waited before they started their attack. It is also possible that it takes that long for their radar to determine definitely where the ships are. In this case, swift unloading might work.

The Nationalists feel their only real solution is to knock out the estimated 4,000 Communist guns ringing Quemoy with everything that can be thwon at them—aerial bombardment, naval gunfire and aircraft rocket attacks.

And herein lies perhaps the danger of the offshore island crisis erupting into a major war.

Whether American planes and ships participated, such an attack would be an attack against the Communist mainland. The Soviet Union has warned this could bring its forces into the war.

It is doubtful the Nationalists have sufficient power to carry out the job alone. Their navy has no ships larger than destroyers. Their heavy bombardment aircraft are all of World War II vintage.

ern Communist MIG17 fighters which the Reds could throw against them from five bases in the area.

Heavy fire from Nationalist guns during landing operations might take off the heat from the beaches and make the supplying procedure at least a feasible risk.

But where would it come from? The Nationalists on Quemoy have every reason to hoard their present reserves. And the Nationalist navy does not have the gun power.

U.S. 7th Fleet ships have stayed discreetly outside the three-mile limit America recognizes as Chinese territorial waters. So far as is known they have not and will not fire on Communist targets unless they are attacked.

There seems little possibility for the moment that the 7th Fleet would undertake the job of eliminating the Communist guns.

This leaves perhaps only the negotiating table to provide a solution. And one thing is certain. One must be found. No fortress can stand indefinitely without supplies.

DEBBIE RETURNS HOME—Actress Debbie Reynolds, car keys in one hand, a large purse and bag containing baby clothes in the other, returns to her Hollywood home after she and singer Eddie Fisher announced a legal separation. Earlier in the day Debbie had taken her two-year-old daughter, Carrie, to visit friends. She returned to her home a few minutes after the separation was announced but declined to comment on the situation. (AP Wirephoto)

GOP Thinks Adams Will Quit

By JACK BELL

WASHINGTON (AP) — Republican campaigners appear convinced that Sherman Adams will bow out of his White House job within a few days.

Their confidence that President Eisenhower's chief assistant will quit is such that the chairmen of the Senate and House GOP campaign committees have abandoned plans to issue a joint statement demanding Adams' ouster.

Instead, en. Andrew F. Schoeppel (R-Kan) and Rep. Richard M. Simpson (R-Pa) are understood to have agreed to sit tight and await developments.

Adams has been a center of political controversy since a House investigating subcommittee disclosed he accepted costly favors from Bernard Goldfine, Boston industrialist. Adams denied any intent to influence officials of government agencies when he inquired about cases pending against Goldfine.

Eisenhower expressed confidence in Adams' integrity, said his assistant was imprudent, but added that "I need him." There the matter rested until the defeat in Maine Monday of another Goldfine friend, GOP Sen. Frederick G. Payne.

This brought snowballing demands from Republican candidates for the separation of Adams from an administration that has bragged in the past about its high ethical standards. Schoeppel and Simpson were strongly considering a joint public statement.

But the two chairmen were represented as having received word that Adams himself has come to the conclusion he is such a liability to the party that he will step out shortly after he returns from a fishing vacation in Canada.

The choice of a successor to Adams apparently remains up in the air. It was suggested in some quarters that this might be contributing to the delay in any resignation action.

Speculation has centered around Secretary of the Interior Fred Seaton and United Nations Ambassador Henry Cabot Lodge Jr. Seaton has made it clear he doesn't want to leave the Cabinet even to become the President's right-hand man.

Lodge apparently would like to move into the White House setup, but the international situation is such that it may preclude any change now in the U.N. high command.

U. S. Sets Tests On Atom Rockets

GENEVA (AP) — The United States this fall will conduct tests aimed at developing atom-powered space rockets and airplanes, an American scientist reported today.

The tests will be made with small atomic reactors which hold promise of being fitted into rockets and planes, said Dr. H. L. Reynolds of the University of California.

Small reactors have been developed with uranium cores less than a foot in diameter, Dr. Reynolds told the atoms-for-peace conference.

The next step is to generate more power from them, which could, for example, heat hydrogen or other gases to supply the thrust for a rocket.

Tests of this nature are scheduled in Nevada this fall on a reactor developed at the Los Alamos N.M., scientific laboratory. Other tests will be made on a reactor developed at the radiation laboratory at Livermore, Calif., he said.

Dr. Reynolds indicated a practical power plant is some time off. He said the present reactors are not prototypes.

The studies are in connection with atomic plants for rockets, ram-jet engines which could power airplanes, and for ships, he added.

The smallest reactor developed in this work, at Livermore, is a four-foot cube. For use in a rocket, the reactor would have to be cylindrical.

A reflector around the core reflects neutrons coming from the splitting atoms. This permits reducing the critical mass of enriched uranium used and raises the power distribution at the edges of the reactor. The uranium heart which produces heat weighs 132 pounds.

Dr. Reynolds said a next step is to design reactors which would produce temperatures up to 1,200 degrees fahrenheit.

Light gases sent through the reactor would become heated, and propelled out the rear of the rocket to provide thrust. The lighter the gas "fuel," the faster the gases move upon heating, to give more thrust per pound of material the rocket has to carry.

The first experiments now declassified, were made to check calculations that small reactors were feasible.

Last week the conference was told that a nuclear-powered experimental airplane engine had operated under full power on the ground for 230 hours in tests at Arco, Idaho.

Automation Gets Pupils 'Shook Up'

ST. LOUIS (AP) — A noble electronic experiment in education—believed the first of its kind in the United States—has short-circuited St. Louis' biggest high school.

It was hoped that the first two days of school—which began Sept. 4—could be used for instruction instead of untangling just where everybody belonged.

The Board of Education and officials of the 2,000-pupil Beaumont High Schol assigned an electric brain to channel students to classroms and class periods. The machine gave out cards telling students which classes to attend.

But seven days later the halls and classrooms are still clogged with about 700 wanderers, perplexed students.

Boys reported to girl's gym classes and vice versa, voice students found themselves in the band, and a study hall with a capacity of 100 bulged with 160 pupils.

Principal Walter Gammeter said it was the worst snafu he had seen in 34 years of class programing.

"There evidently were errors on both sides," said the principal. He explained that his students probably made a mass of clerical errors last spring when they filled out the punch cards the brain lives on.

A reporter visited the school Thursday and saw seven psycholpgy students sitting on the floor of a filled classroom.

"This," their teacher remarked dryly, "is the result of automation."

'Dan McGrew' Author Is Dead At 84

LANCIEUX, France (AP) — Robert W. Service, poet of the Yukon who wrote "The Shooting of Dan McGrew," died Thursday night. He was 84.

The sourdough poet apparently died of a heart attack. His wife was with him in their home on Robert Service Street, in this little Brittany coastal town.

Service estimated that the 130 lines of his most famous works brought him $500,000.

He was working in a bank in the Yukon and wrote the verse to be recited at a church social. It never was, however, because it had a few hells and damns.

Service said he sat up all one night scratching the verse on the backs of old envelopes. One of the bank guards, seeing the light on in the bank, fired at Service, thinking he was a robber, "and came pretty damned close."

He tossed the verse aside for some time and then, getting a $100 bonus from the bank, made arrangements with a publishing house in Toronto to bring out a book of verse at his own expense.

"Then I got a letter from the publishers saying the printers had been selling 'Dan' from galley proofs and it was so popular they wanted to bring out the book at their expense. It sold like wildfire."

This was in 1907 and since, Service said, he had reached the point where "I hate that verse."

Service wrote more than 1,000 verses ("Don't call them poems") six novels and a two-volume autobiography.

Service had lived in Monaco and France for a number of years.

Several weeks ago he became ill with what appeared to be the flu.

About 1912 Service left the Yukon and went to report Balkan wars for Montreal and Toronto newspapers. In 1913 he married a Frenchwoman and served with the Red Cross attached to the French army in World War I.

Debbie Returns To Home Alone

HOLLYWOOD (AP)—"My husband and I have separated. He isn't coming home."

These words from misty-eyed Debbie Reynolds summed up the situation today between Debbie, her estranged husband, singer Eddie Fisher, and Elizabeth Taylor.

Eddie would only discuss his health ("I'm sick. Sinus. Mononucleosis."). And Liz was so well hidden even her business manager couldn't find her.

Fisher said he didn't want to talk about the separation because "all the statements have been magnified beyond reason."

After Liz and Fisher were seen night-clubbing in New York, Fisher returned here, argued with Debbie and moved out of their home. Liz denied being the "other woman" and said, "They weren't getting along, anyway."

Debbie hotly denied this. "We've never been happier than we have been in the last year," she said.

The separation was announced Wednesday night, but there has been no mention of a divorce. Debbie left the door open—figuratively—for Eddie to return.

"I don't want this marriage to break up," she said. "There are our lovely children and a beautiful life ahead of us."

The separation didn't leave Debbie moping at home. She attended a movie last night with a girl chum.

LeMay Flies Tanker To New Record

WASHINGTON (AP) — Gen. Curtis E. LeMay flew a KC135 jet tanker to a Tokyo-Washington speed record today.

The vice chief of staff of the U.S. Air Force flew the 7,100 miles in 12 hours and 28 minutes. This was about an hour and seven minutes faster than a flight last April by Brig. Gen. William Eubank, a Strategic Air Command officer.

LeMay was at the controls of the big jet as it taxied to a stop at nearby Andrews Air Force Base. He lighted his ever-present cigar as he stepped to the ground.

The general, returning from a tour of U.S. Far Eastern air bases which included Formosa, told a newsman the jet tanker was helped by tail winds during the long flight, the wind adding an extra 60 or 70 miles an hour at times.

The average speed was 570 m.p.h. Most of the route was flown at altitudes between 35,000 and 40,000 feet.

By flying across the international date line the big ship reached here—so far as the clock and the calendar are concerned—32 minutes before its takeoff from Japan. That figure was computed by Maj. Lawrence Tacker, one of the navigators.

Lindsay Crosby Is Booked By Police

SANTA MONICA, Calif. (AP)—Bing Crosby's Son Lindsay, 20, was booked on suspicion of drunk driving last night after his car smashed into a parked car.

Officer James McClain, who arrested him, said young Crosby flunked a sobriety test.

Crosby, clad in a bathing suit, was returning from the beach with two friends. No one was injured.

McClain said the husky youngster shouted abuse at newspaper photographers at the police station and had to be restrained from attacking them.

The car he was driving was registered to his stepmother Kathy Crosby, police said. The two youths with him, Charles Rimp of Beverly Hills and James Pugh of Playa del Rey, were not arrested.

Correction!

Price Should Have Been As Follows:

U.S. Gov. Graded Standard Baby Beef

SIRLOIN STEAK

Lb. **79c**

In Ad For

FURR'S SUPER MARKETS

Thursday, Sept. 11

The Snyder Daily News Regrets This Typographical Error

YORK AIR CONDITIONERS

See The New 1958 Models Now On Display
All Types of Installations

Parts and Service For All Types of Air Conditioners, Evaporative Coolers or Refrigerated Air

HICKS Air Conditioning & Heating

1812 - 30th St. Phone HI 3-7161

Feather Printing

1907 - 25th Street

for all your printing needs

Phone 3-6331

FIRST WITH THE MOST NEWS Of The Snyder Area

YES: MOST OF THE NEWS IN SNYDER AND SCURRY COUNTY IS PUBLISHED FIRST IN THE SNYDER DAILY NEWS.

YES: YOUR SNYDER DAILY NEWS CARRIES MORE NEWS ABOUT THE SNYDER AREA THAN ANY OTHER OUTLET.

YES: YOUR SNYDER DAILY NEWS HAS FULL COVERAGE ON STATE, NATONAL AND INTERNATIONAL EVENTS . . . NOT MERELY THE HEADLINES AND HIGH SPOTS, BUT DETAILED ACCOUNTS.

The Snyder Daily News

Where News Coverage Of The Snyder Area Originates

READ IT FOR YOURSELF!

Bill's Auto Salvage

Distributor For Ranger and Plainsman

5th. Wheel Wagons

4 Ton..... $165.00 & up 6 Ton.. $175.00 & up

Late Model—New - Used and Rebuilt Auto Parts
The Largest Selection In West Texas

Roby Hwy. at Traffic Circle

Phone HI 3-3351

Fed Those Hungry Kids!

FRESH BROKEN

COOKIES.... 2 pkgs. 29c

FRESH SMART

COOKIE-MART

E. Hwy. Next Door To Ballard's Cafe

Big Spring Highway—Next to Rose Phillips 66

Tigers Open Season Against Borger Here Tonight

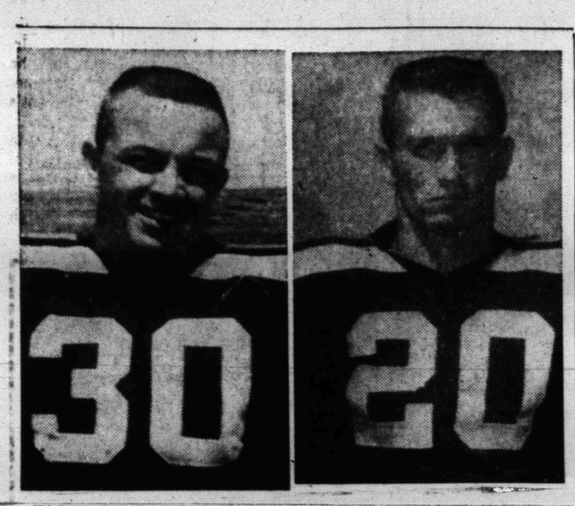

TIGER CO-CAPTAINS—Mickey McGrew, left, and Jimmy Allen will serve as co-captains for the Tigers in tonight's season opener with Borger here. (Lee Watson Photograph)

PROBABLE STARTING LINEUPS

TIGERS			BORGER	
PLAYER	WT.	POS.	PLAYER	WT.
Kenneth Drake	165	LE	Bill Rash	165
Ronnie Giles	203	LT	Jim Harper	210
Tommy Minton	189	LG	Harold Alexander	185
Devane Jones	193	C	Dale Keith	165
Mickey McGrew	210	RG	Joe Kidd	185
Terry Lee	192	RT	Phillip Parker	175
Bill Dubose	155	RE	Dickie Meyer	155
Richard Mahan	153	QB	Jim Dawson	155
Dick Hayes	170	LH	Jerry Drake	140
Jimmy Allen	152	RH	Jim Lamb	150
Paul Stanley	160	FB	Isaac Robinson	150

Teams To Meet In "Rubber" Tilt

BY BUCK FRANCIS
News Sports Editor

King Football opens another season in Snyder tonight when the when the host Tigers battle the Borger Bulldogs in a non-district clash at Tiger Stadium.

Kickoff time will be 8 p.m.

It will be the third straight year fo rthe Tigers and Borger to open the season against each other. And in the first two games each team copped a decision.

The Tigers won 21-0 here in the 1956 debut and then the Bulldogs evened things up with a 12-7 victory last year in Borger.

Tonight's game will open another two-game series as the two teams will open against each other again in 1959 at Borger.

Tonight's game could turn into an offensive duel. Each team returns two backfield regulars from last year that includes both starting quarterbacks.

Jim Dawson, 155-pound Borger quarterback, who threw one touchdown pass and scored another in last year's 12-7 Borger vicory over the Tigers, will be the man-under for the Bulldogs agains tonight.

Richard Mahan, who was chosen on the All-District 3-AAA team last fall at quarterback, is also back.

The other backfield starters from last year's Tiger and Bulldog teams aren't listed as starters in the backfield tonight but both may see action at their respective positions before the night is over.

Bobby Jack Spencer, 185-pound halfback, who was Borger's leading gainer against the Tigers last season with 75 yards, will be in uniform tonight. Spencer is listed as a starter on defense at end but will give way to Jerry Drake at halfback on offense.

Spencer, however, is due to see considerable service in the Borger backfield tonight.

The other Tiger starter back is Mickey McGrew, 210-pound fullback. McGrew, though, will open at right guard tonight and letterman Paul Stanley will open at fullback.

McGrew may see some action at fullback tonight, however.

Another Tiger back who saw a lot of offensive action last year, Dick Hayes, will be in the starting lineup tonight. Hayes, 170-pound left halfback, was the team's second leading ground gain last season and had the best per carry average.

Hayes gained 406 yards on 43 carries in the 1957 season for a 9.4 yard per carry average.

Both teams' forward walls are spotted with "untested" personnel. The Tigers will have two starters in the line tonight who are up from the B team, left guard Tommy Minton and center Devane Jones.

End Bill Dubose, in fact, is the only returning offensive regular in the line for the Tigers.

Tackle Ronnie Giles, who will go both ways tonight, was a defensive regular last season.

Borger will have one "B" team grad in its starting line tonight, tackle Phillip Parker. All other starting linemen for the Bulldogs up front are returning lettermen.

Only one Tiger is due to miss tonight's game because of injury. Tony Anger, who had been ticketed for a starter at left guard, is out with a knee injury.

The Tigers hold a weight advantage in both line and backfield. The Bengal forward wall averages 186 pounds per man to 177 for Borger. In the backfield, the Tigers average 159 pounds per man to 149 for the Bulldogs.

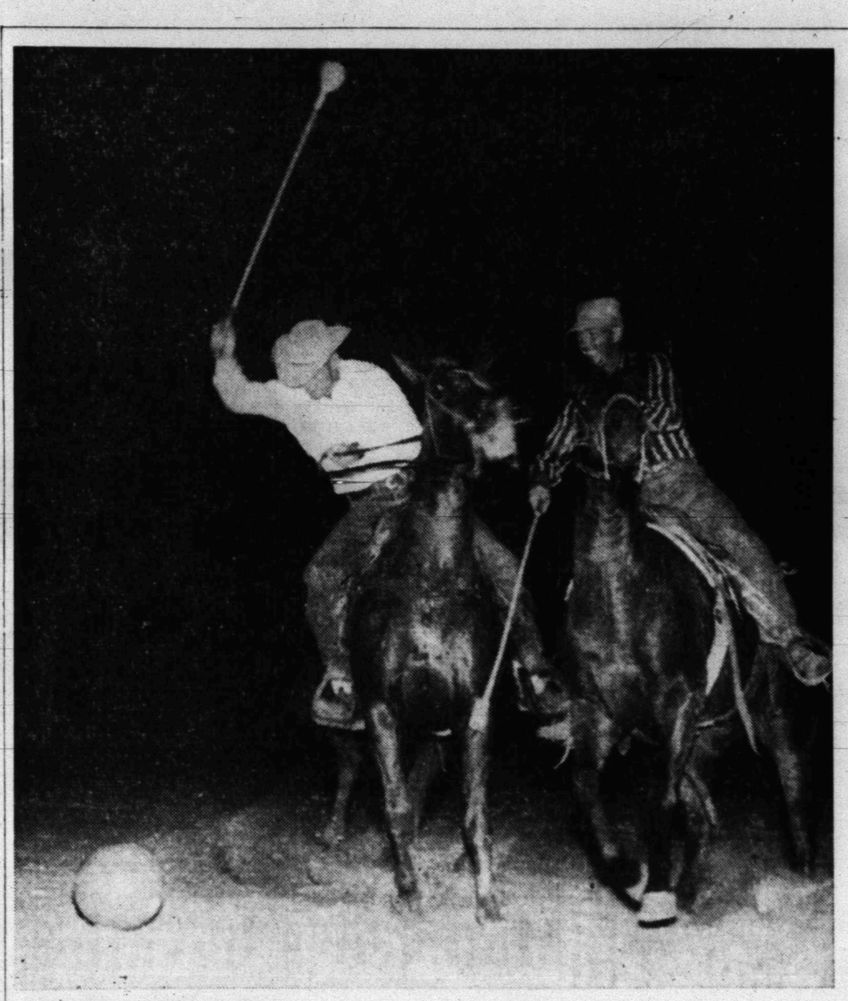

SNYDER ALMOST SCORES—Snyder's nearest approach to a score in its polo game with Lamesa here last night is pictured above. Pete Rasco, of Ira, almost had the ball over the goal line when it was knocked back by Lindell Sharp, left, Lamesa goal defender. The score, not kept officially, ended about 15 to 0 in favor of Lamesa, Durwood Mickler, Snyder, refree, said. The game was held in the rodeo arena here. Another game between the two teams will be held Sept. 21, in Lamesa.

STANDINGS

Friday Baseball
By THE ASSOCIATED PRESS

AMERICAN LEAGUE

	W.	L.	Pct.	G.B.
New York	85	55	.607	—
Chicago	74	65	.532	10½
Boston	70	63	.507	14
Detroit	67	71	.486	17
Cleveland	67	72	.482	17½
Baltimore	66	72	.478	18
Kansas City	66	73	.475	18½
Washington	69	69	.432	24½

Friday Games
Boston at Cleveland (N)
New York at Chicago (N)
Baltimore at Detroit (N)
Washington at Kansas City (N)

Thursday Results
Washington 7, Detroit 6
Chicago 4, Boston 1
Kansas City 7, Baltimore 1
Only games scheduled

Saturday Games
Boston at Cleveland
New York at Chicago
Baltimore at Detroit
Washington at Kansas City

NATIONAL LEAGUE

	W.	L.	Pct.	G.B.
Milwaukee	83	57	.593	—
Pittsburgh	77	64	.546	6½
San Francisco	71	69	.507	12
Cincinnati	70	72	.493	14
St. Louis	68	70	.493	14
Los Angeles	65	75	.464	18
Chicago	64	76	.457	19
Philadelphia	62	77	.446	20½

Friday Games
Los Angeles at Pittsburgh (N)
Chicago at Cincinnati (N)
St. Louis at Milwaukee (N
San Francisco at Philadelphia (2-twinight)

Thursday Results
Philadelphia 4, Los Angeles 3
Only game scheduled

Saturday Games
San Francisco at Philadelphia
Los Angeles at Pittsburgh
Chicago at Cincinnati
St. Louis at Milwaukee

John Kobs has coached Michigan State baseball for 34 years.

SPORTS

BUCKIN' THE LINE

By BUCK FRANCIS
News Sports Editor

ONE THING THAT will be watched closely in tonight's season football opener here between the Tigers and Borger will be the new conversion rule.

Most fans know by now, of course, that football teams this year will have two alternatives in going for the point-after touchdown. hey can kick and get one point or they can run or pass it over and get two points.

In the past, one point was awarded whether you kicked or ran it over.

The ball will be placed on the three-yard line for the conversion attempts as compared to the two-yard line in the past.

The situation, to be sure, will depend in most instances whether a team will kick or run it over on the conversion tries. If a team ties the score after making a touchdown, it probably will kick the point if it has a dependable place-kicker.

But, if a team is one or two points behind after making a touchdown, then the only thing to do here is to try for the two points.

There are several other situations that could come up that will more or less "tell" the quarterback what he should call on the conversion attempts.

Crystal Ball Gazers In For Dizzy Season

This new extra point ruling is going to make it "hectic" on sports scribe who make fools of themselves in trying to predict the actual score of the games.

Until we get used to it, there'll be a lot of "odd" scores on football games. Touchnowns can mean 6-7-8 points for one touchdown, 12-13-14-15-16- for two, 18-19-20-21-22-23-24 for three etc.

Oh well, we never did hit many scores on the head, anyway.

That brings us into another season of Crystal Balling and all we can hope for is to improve over last year. We don't know just what our average was last year but we do know that it could stand some improvement for this year.

These season openers are always tough as you don't have too much to go on. Every team has untried youngsters on their squad and until they get a game or two under their belts it's difficult to know the strength of a team.

Pick Tigers, Mustangs, Cardinals

With these "advance excuses" we'll get into the situation at hand, the games of this weekend:

Snyder 24, Borger 14.
Sweetwater 22, Breckenridge 16.
San Angelo 28, Colorado City 6.
Kerville 16, Lake View 14.
Midland 14, Lamesa 8.
Hermleigh 22, Aspermont 12.
Gail 34, Smyer 20.
Jayton 28, Ira 14.
Hobbs 36, Weinert 27.
Big pring 14, Edison (San An-
Abilene 28, Jefferson (San An-
Abilene 28, Jeferson (San Antonio) 16.
Odessa 22, Pasedena 14.
Tom S. 14, Crozier Tech (Dallas) 12.
Plainview 20, Littlefield 16.
Paschal 16, Monterey 14.
Wichita Falls 34, Pampa 16.
Phillips 28, Ector (Odessa) 14.
Brownfield 16, Levelland 14.
Monahans 16, Crane 12.
Hobbs 14, Kermit 8.
Andrews 26, Seminole 8.
Nederland 22, Orange 16.
Vernon 24, Quanah O.
Stamford 20, Ballinger 8.
McMurry 34, Sul Ross 14.

Broadcasters Favor TCU In SWC Race

DALLAS (AP) — A three-way battle for the Southwest Conference football title among TCU, SMU and Texas was forecast in an Associated Press survey of 62 sportscasters at member stations over the state.

The balloting, announced today, rated TCU in top place, with SMU a close second and Texas running strong in third spot.

Corpus, Austin Lead Texas Loop Playoffs

By The Associated Press

Fort Worth, the season leader, and Houston, the second place club, were both behind the 8-ball Friday in the Texas League playoffs.

Austin, which wound up fourth, walloped Fort Worth for the 3-1 and as the Cats go to Austin to resume the series they are two-down.

Blue Devils Win Both Games At BS

BIG SPRING, Sept. 12—The Snyder Junior High Blue Devils won both games of a doubleheader from Goliad of Big Spring here today by identical scores in the season opening games for all four teams.

Both the Blue Devil 7th and 8th grade teams triumpned by a 22-0 tally. The games were the first in history for Goliad, a new junior high here.

Three players scored touchdowns for the Blue Devil 8th graders.

Stuart Long went three yards for the first touchdown in the first quarter and he then caught a pass from Luke Nigliazzo for a two-point conversion.

The other two Snyder 8th touchdowns came in the fourth quarter. Dalton Walton went over from the Goliad one on a quarterback sneak for the second touchdown and Bob Pena returned a punt 45 yards for the third score.

Nigliazzo passed to Long for the conversion following the second touchdown.

Nigliazzo was singled out by Coach Ace Amos as looking good on both offense and defense. Linebacker Pat LrFountain on defense and Pena on offense also drew praise from Amos.

Benny Minor scored two of the three Blue Devil 7ht grade touchdowns. Minor went two yards for Snyder's first touchdown in the first quarter and then scored the final Blue Devil TD on a 45-yard run in the third period.

Ygnicio Benitez sped 55 yards for the other Blue Devil 7th grade TD in the second quarter. Benitez also added four points on conversion tries by running over the point-after following the first and third touchdowns.

Benitez was singled out as the 7th grade's top all-around player of the game by Coach Bill Hartsfield . Drawing praiser for their defensive work were linebacker Billy Stewart, halfback Bruce Brooks and end Roy Rice.

On offense, quarterback J. D. Allen, Minor and Edward Schultz in the backfield and guard Eddie Kirby in the line were standouts.

Gail Potter also was complimented for his fine punting for the Blue Devil 7th graders.

McMurry Has 'Family' Team

ABILENE (AP) — McMurry College's football team is getting to be not only one big, happy family but two.

The Indians have four brothers, two each from different families. And ever since practice began, the four bemehoths have been making loud noises.

The "family plan" includes Charlie and Ernie Davis from Stamford and Charlie and Jimmy Baldwin of Seymour, together they weight 820 pounds.

All four are due to be in the when McMurry opens the season against Sul Ross.

About the only thing that worries Coach Tommy Ellis is the way they knock each other around in workouts.

Chico Making Believer Out Of Sawyer

By ED WILKS
Associated Press Sports Writer

No one ever has accused Eddie Sawyer of being buddy-buddy with his guys, but he's a great man for psychology as a retread manager with the Philadelphia Phillies.

Just a few days ago he took a swipe at Chico Fernandez, the chipper, proud shortstop peddled to the Phils by the Dodgers last year. "He hasn't shown me a thing," said Sawyer, the pennant skipper of 1950 who returned as Phils' manager July 22.

If Chico hasn't shown Sawyer anything since then, Sawyer just hasn't been looking.

Sunday, the day after Sawyer's dig, the Phils lost a double-header to Cincinnati, but Chico was 5-for-8 and drove in a run. Tuesday he doubled home the Phils' first run when they beat Los Angeles 4-3 and ended their losing string at seven. Wednesday, Fernandez was hitless, but the Phils beat Los Angeles 8-6.

Last night, Chico really beat the rap.He tied the game with a two-run single, then stole second and counted the winning run on Dave Philley's pinch single for a three-run eighth inning that beat the Dodgers 4-3.

It was the only game scheduled in the National League.

Grid Doubleheader Here Tomorrow

Tiger Stadium will be the scene of a football double-header tomorrow evening, starting at 5:30 p.m.

Meeting in the 5:30 game will be the Tiger Freshmen and Edison Freshmen of San Angelo. Following at 7:30 p.m. the Tiger "B" team will play the Midland "B" team.

The Freshman-Edison game was originally scheduled for last night but was moved back to Saturday at the request of San Angelo.

Tomorrow's games will open the season for both the Tiger Freshmen and "B" team.

The usual admission will be charged which will be good for both games.

Following are the probable starting lineups for the two local teams competing in tomorrow's twinbill:

TIGER FRESHMEN

Ends—Darrell Rains and Freddie Miller.
Tackles—Wayne Dower and Joe Burns.
Larry Lindsey.
Guards—Butch Browning
Center—Larry McNair.
Quarterback—Steve Free.
Halfbacks—Spencer Dyer and Joshua John.
Fullback—Mike Morris.

TIGER B TEAM

Ends—Ronnie Wylie and Henry Lowery.
Tackles—Ronnie Price and Keith Lloyd.
Guards—David Wiman and Jack McDonald or Jan Lindsey.
Center—Reg Scarborough.
Halfbacks—Wayne Berry and Jesse Crawford.
Fullback—George Vandiver.

Semi-Finals Today In National Amateur

Associated Press Sports Writer

SAN FRANCISCO (AP) — A rawhide-tough ex-champion, two surprised collegians and a virtual unknown today battled in the 36-hole semifinal round of the 58th National Amateur Golf Championships.

The bracketing assured a college player in the final for the first time since 1951 as Dick Foote, a junior at UCLA, met Tom Aaron, a Florida senior. Texan Billy Maxwell won it that year.

In the other semi — two 34-year-olds dueled — Charlie Coe of Oklahoma City who won the national title in 1949 and Roger McManus of Cincinnati who says he hopes he's a better salesman than a golf.

Pastimes In Sports

By Howard M. Milburn

BADMINTON WAS PLAYED BY THE NATIVES OF INDIA.. IT WAS ORIGINALLY CALLED 'POONA'.

Midwest Insurance Agency
1907-40th St. Ph. HI 3-6306

Simplex Auto Parts
2505 Avenue U—Phone HI 3-5406
PRICES GOOD THROUGH WEDNESDAY!

FILTERS:	Reg.	Sale Price
Chevrolet 6 Cylinder	2.25	98c
Chevrolet Full Flow V-8	2.75	$1.35
Buick, Pontiac, Olds	3.15	$1.40
C-4 Type	1.50	58c
POINTS Pre-Assembled Heavy Duty—Most Cars	2.60	$1.43
Spark Plugs	1.04	60c
Warner Liquid SOLDER	1.00	65c
Reg. 1.75 DuPont Radiator Cleaner		1.05
Reg. 1.00 DuPont Radiator Anti-Rust		60c

Similar Savings On Other Items
MACHINE SHOP SERVICE

Floor Sanders and Edgers For Rent
Barrow Furniture Co.
2112 25th Street Snyder, Texas

TO YOUR HEALTH!

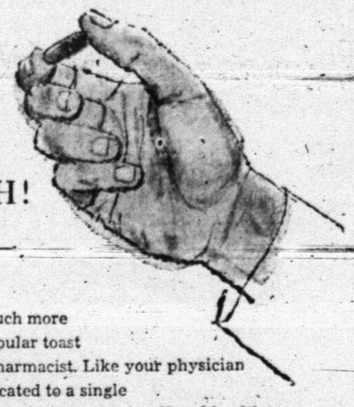

This is much more than a popular toast to your pharmacist. Like your physician he is dedicated to a single major cause —to keep you well and healthy.

The "ounce of prevention" adage is all important in preventive medicine. Annual physical examinations and prompt diagnosis of illness enable your doctor to save you precious time and money.

More and more people recognize the wisdom of regular medical checkups.

It is the best way to put that "ounce of prevention" to practical use.

If a prescription is necessary, we are prepared to give you immediate service.

HALL DRUG CO.
606 EAST HIGHWAY
SNYDER Phone 3-4571 TEXAS

it's so easy to shop - when you stop at the..

worth hotel
FORT WORTH, TEXAS

JACK FARRELL
MANAGER

OUR VIEW

That Season's Here Again

This is the second big day of the season for local schools.

The first came on Sept. 2 when thousands of pupils converged on the classrooms.

Today, football monopolizes the limelight on the campus and throughout the community.

Snyder's interest in football, along with other aspects of the school program, has mounted steadily in recent years, and there is no reason to suspect that it will wane this season. Season tickets for Snyder Tiger home games sold readily a few weeks ago, the Quarterback Club is back in operation with dozens of staunch supporters, and the "railbirds" have been making regular appearances at team workouts.

The Borger Bulldogs and their backers will be our guests tonight at Tiger Stadium. Let's turn out and welcome them to Snyder and at the same time give our own team the support it deserves as it seeks a victory in the season opener.

British Riots Prove A Point

THE HOUSTON CHRONICLE:

The British, along with other Europeans, long have looked down their noses at America because there is an occasional outbreak of racial strife in this country. A year ago the occurrences in Little Rock evoked a great deal of comment abroad in which unthinking self-righteousness was mingled with criticisim of the United States, particularly the South.

Now that British cities are accumulating good-size minorities of West Indians, Africans and other dark-skinned peoples, however, the British are learning to their dismay that serious friction is likely to develop when radically different people live in close contact and competition for jobs and housing develops.

Perhaps, now that Britain has had a touch of serious racial strife, Europeans will be somewhat less superior in their attitude toward a problem with which this country has lived for centuries and on which progress has been made.

Uncle Sam Set To Seek New Loans

By SAM DAWSON
AP Business News Analyst

NEW YORK, (AP) —Like any head of the family whose budget has been scuttled by unexpected cash outlays and income disappointments, Uncle Sam is about to seek new loans to tide him over.

He may have to pay dearly for them. He must try to keep them from further upsetting the money markets and spurring inflation. It'll be quite a trick, if he can pull it off.

The U. S. Budget Bureau has just spelled out in cold figures how much more it's going to take for Uncle Sam to pay his bills.

The market in government and corporate bonds is indicating today what terms he is likely to have to pay.

The terms those with money to lend now ask and their wariness about taking new offerings have caused a number of companies and local governments to cancel or postpone their own trips to the money market.

And the U. S Treasury has just seen its own securities take another price tumble while investors turned instead to gobble up 350 million dollars of Sears, Roebuck bonds paying 4¾ per cent.

Falling prices on government securities is raising their yield. The highest now is on a 3½ per cent Treasury bond bid down below 93 to turn a yield of 3.84 per cent to those who buy at that price.

Next month the Treasury must raise several billion in new cash. And there'll have to be more later.

The Treasury foresees a 12½-billion-dollar deficit by next June.

The Treasury's dilemma is: Should it raise part of the new loans it must have by offering medium and long-term bonds at the risk of competing with state and local governments also seeking cash and with corporations? If they fail to get new funds at reasonable rates the business recovery could be impeded.

Or should the Treasury rely almost entirely on short-term borrowings, the kind that usually appeal chiefly to commercial banks and which might swell the money supply and give inflation another leg up in its war on the family pocket book?

A speeded-up business recovery, and even inflation, could give the Treasury some help by reviving tax collections. More unlikely is that help might come through an economy revival in federal spending.

Brando's Maid Drowns In His Swimming Pool

HOLLYWOOD (AP) — Marlon Brando's maid drowned in the actor's swimming pool yesterday.

Brando's wife, actress Anna Kashfi, found the body of Mrs. Hisaka Aizawa Milligan, 31, in the bottom of the deep end of the pool at Brando's hillside home.

Miss Kashfi said she was in the house while Mrs. Milligan was swimming.

Aged Loaf Wins Duplicate Prizes

POMONA, Calif. (AP)—A loaf of bread 2 years old won a first prize for baking for Streeter Blair, 70, yesterday at the Los Angeles County Fair. He said he baked his orange loaf in 1956 and stored it in a freezer.

Youths' Idea Of 'Security' Changes

By HAL BOYLE

NEW YORK (AP) — Changing American youth in a single generation has changed its problems, too.

"When we were young," said Ruth Hagy, "money and security were the big problems—and money meant security.

"The younger generation now is also interested in security. But to it a real world peace, not money, stands for security.

"We had to learn to be internationalists. The young people of today were born into a world without boundaries—and are at home in it.

"They are often more interested in international than national problems. Hopes for peace which seem impossible to us seem quite possible to them."

Miss Hagy, a dark-haired, handsome grandmother, is financial chairman of the National Student Assn., and producer-moderator of the ABC-TV Sunday network show College News Conference.

Since 1952 more than 1,000 student leaders have appeared on the program, interviewing scientific, political and military figures. Some of their questions have been so pertinent and probing the celebrities were left shaken.

Miss Hagy, a former Philadelphia newspaperwoman, became interested in youth work because she thought the field was being neglected.

"The student was a vital political force in every country but our own," she said.

"But our younger generation was being called delinquent, silent beat, and a victim of too much conformity."

She believes America's youth today is largely idealistic, interested in good government, and willing to take on civic responsibility.

"Kids are afraid of being called a square," she remarked. "The good students need to be recognized equally as the athlete or social big wheel on the campus, and they are getting to be.

"There has been a general change in the climate of the country, off campus and on. It's no disgrace to be a good student. It's fashionable. And there is more of a realization that the college student leaders are our political leaders of tomorrow.

"Leadership stands out early. It needs to be recognized and trained."

Miss Hagy has carefully followed the budding career of most of the student leaders who appeared on her program.

"They are doing terrifically well," she said. "A number are taking active roles in political parties.

"The White House has two of our kids. Two more are in the vice president's office. The State Department has six. Fourteen are working as administrative or legislative assistants to senators."

To her knowledge not one of the 1,000-plus student leaders has become an adult delinquent. None has been arrested for forging a check, holding up a bank, or bribing a mayor.

Maurice Chevalier Reaches 70 Today

By JOHN RODERICK

MARNES LA COQUETTE, France (AP)—Maurice Chevalier reached 70 today with the jaunty confidence of one whom the years have caressed lightly.

"Outside of some physical performances, I don't feel like 70," he said, jutting out his lower lip in his familiar grin. "I have as much enthusiasm as when I was a kid. Only now I can choose. I have acquired the quality of judgment."

Seated on a bench in the gardens of his country home 20 minutes from the center of Paris, Chevalier looked ahead for new worlds to conquer.

He expressed enthusiasm over his new older-man role, secured by his triumphs as the witty father in "Love in the Afternoon" and the humorous uncle in "Gigi."

Chevalier quit Hollywood in the late 1930s after seven big-money years as the debonair lover. He was at the peak of his international fame.

"I went back to the stage," he said, "and I believe I was right. If I hadn't, if I had stayed on in Hollywood, I could not have lasted so long. Now I am able to come back as a new attraction, and, according to what they say, a strong attraction."

Chevalier turned to the subject of love.

"To me, mother love is first. After that, to have loved the girl you married. Outside of that, there is only passion."

Chevalier married the French singer Yvonne Vallee. They were divorced in 1933 after 10 years. He has never remarried.

"I didn't dare to," he said ruefully. "Having missed once, I became frightened over the possibility of another failure."

Asked about his reputation as a Gallic lover, Chevalier smiled.

"Any Frenchman is a Gallic lover," he said. "I was the Gallic lover on the screen. In life, as a Gallic lover, I have been no better than any other."

The ragged urchin who began singing in music halls at 14 to support his mother and two brothers has come a long way. His next-door neighbor is Gen. Lauris Norstad. The supreme commander of the North Atlantic Treaty forces is an occasional visitor.

Nike Can Do Double Duty

EL PASO, Tex. (AP) — The Army says its powerful Nike Hercules not only can be used as a ground-to-air weapon now, but also as a ground-to-ground missile.

But it will say no more than the announcement yesterday: "Nike-Hercules can now be used in a surface-to-surface role."

The Army spokesman declined to comment one way or the other on a report that ground-to-ground tests with the Nike-Hercules have been made at White Sands missile range in New Mexico, but the El Paso Times said it learned from another source that such tests were successful.

The newspaper quoted one observer as saying, "They can put them in a washtub at a range of 70 miles."

Crossword Puzzle

ACROSS
1. Heraldic bearing
6. Salty efflorescence
9. Plug
12. Less rigid
13. Vie with
15. Violin
16. Obsequies
17. Wire measurement
18. Mate
20. Male deer
21. Fondles
23. Corded fabric
25. Pour forth
27. Panacea
30. Age
31. Gazes fixedly
34. List
36. Jack of clubs in "loo"
37. Dispute formally
39. The dill
41. Took a seat
42. Aid
46. Spirited horse
48. Small cask
50. Cutting tool
51. Stir
53. Entices
55. City in Illinois
56. Turn inside out
57. Danish money
58. Type measures
59. Unpleasant

DOWN
1. Holding device
2. Asiatic plant
3. Extol
4. Place
5. Voyage
6. Involuntary movement
7. Australian bird
8. Vandals
9. Rampart
10. A whatnot
11. Solidify
14. Permits
19. Gets up
22. Indian weight
24. Outlaw sailor
26. Hostility
28. Played first
29. Decay
31. Health resort
32. Bird
33. The United States
35. Billow
38. Makers of baked goods
40. Good-bye
43. Uncovers
44. Put forth
45. Fretful
47. Moderate
49. Dale
51. Flurry
52. Large cask
54. Succulent indehiscent fruit

BEAN SWAP TEA
EXTERMINATING
AH BEEN SAMAR
CAR MADE TIME
OLAF REAP DEE
NEPAL DRUG LS
TIES PLOD
AD LAMP PLEAS
RED PERT DADO
APES WORE FOR
BELAY FILE PA
INELIGIBILITY
ADD NOTE ANSA

Solution of Yesterday's Puzzle

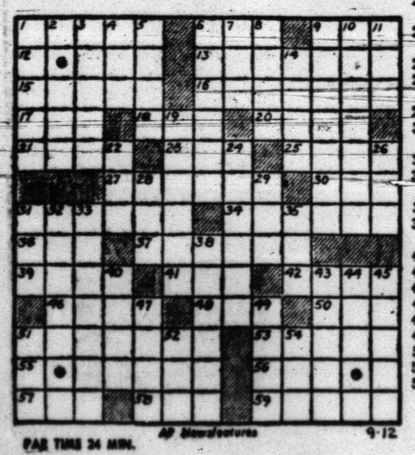

PAR TIME 24 MIN.

AP Newsfeatures 9-12

DENNIS THE MENACE

"IMAGINE SOMEBODY WANTIN' TO TAKE AN AFTERNOON NAP?"

MISS YOUR PAPER?
DIAL
HI 3-5486

JOE PALOOKA

MARY WORTH

THE SAINT

KERRY DRAKE

LITTLE LULU

DIXIE DUGAN

FERDINAND

GRANDMA

REX MORGAN

TIGERS Vs. BORGER

Don't Miss The First Home Game Tonight

8 p.m.

JAMES FITZGERALD
143—H-Back
Junior

REG SCARBOROUGH
163—Center
Sophomore

D&H SUPER MARKET
DAVIS & HUMPHRIES, OWNERS & OPERATORS

JESSE CRAWFORD
127—H-Back
Sophomore

AUTHORIZED DEALER
WHITE Auto Store
THE HOME OF GREATER VALUES
Home Owned and Home Operated

PERRY CULWELL
120—H-Back
Sophomore

PERRY'S 5 & 10
1803-25th St. Phone HI 3-4231

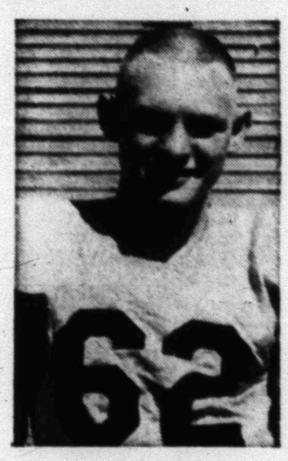

FRANKLIN MOORE
150—Q-Back
Sophomore

DAD and LAD
NORTHEAST CORNER OF SQUARE

LARRY PATTERSON
135—Q-Back
Sophomore

THE FAIR STORE
Southeast Corner of Square

BILLY ANDREWS
130—F-Back
Sophomore

PENNEY'S
ALWAYS FIRST QUALITY!

DAVID McKINLEY
145—F-Back
Junior

Roe Home & Auto Supply
2207 Ave. S Phone HI 3-3402

DAVID SMITH
152—F-Back
Junior

Mixon Tire & Supply
"RCA Victor Dealer"
1819-25th St. Phone HI 3-3411

ROBERT STRICKLAND
135—F-Back
Sophomore

Thompson's Shoe Store
2526 Ave. R Phone HI 3-5501

GEORGE VANDIVER
143—F-Back
Junior

COLEMAN'S CAFE
2201-25th St. Phone HI 3-3391

WAYNE BERRY
135—H-Back
Junior

"For All Your Sporting Needs"
Sportsman Headquarters
Vic Baze, Owner
1918-25th St. Phone HI 3-4703

"HERE ARE THE TIGERS"
See Them In Action Tonight
8 p.m.

JOHNNY DRAKE
167—H-Back
Senior

MARCUS STRICKLAND
142—H-Back
Junior

WEST TEXAS STATE BANK

Member Federal Deposit Insurance Corporation

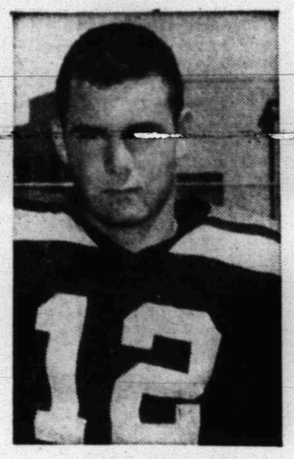

MIKE MOFFETT
142—Q-Back
Sophomore

Reserve our Banquet Room for your parties, clubs, etc.

THE VILLAGE

1005-25th St. Phone HI 3-7113

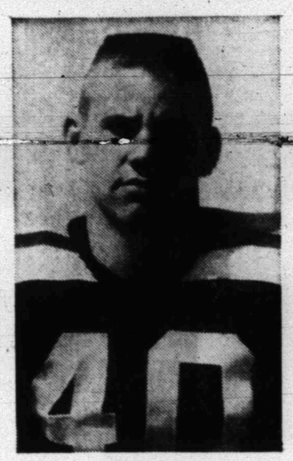

DICK HAYES
170—H-Back
Junior

66 CAFE

East Highway Phone HI 3-6262

JOHN WEAVER
168—H-Back
Sophomore

For All Your Household Furniture And Appliance Needs

Lewis Bros. & Melton

FURNITURE & APPLIANCE

310 E. Highway Phone HI 3-9916

BILL DUBOSE
155—End
Senior

H&H Development Co.

503 E. Highway Phone HI 3-9326

JIMMY ALLEN
152—H-Back
Senior

Jack & Jack Realty Co.

611 E. Highway Phone HI 3-3452

PAUL STANLEY
160—F-Back
Senior

Line & Line Oil Co.

2200 Ave. P Phone HI 3-3941

KENNETH DRAKE
165—End
Senior

Red's Humble Service

1616-25th St. Phone HI 3-3133

Snyder, Texas

DDIE WATSON
170—F-Back
Junior

SNYDER THEATRES

PALACE - STARLITE - TRAIL

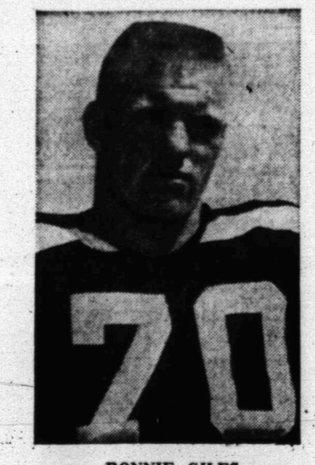

RONNIE GILES
203—Tackle
Senior

"DOC" DAVIS

RAY ASHLEY
165—Center
Junior

"Where the students meet their friends"

TASTY TREAT

Big Spring Hwy—Just ½ Blk. South of 37th St.

Get Behind The Tigers
Don't Miss The First Home Game Tonight
8 p.m. - Tiger Stadium

BO BROWN
160—End
Senior

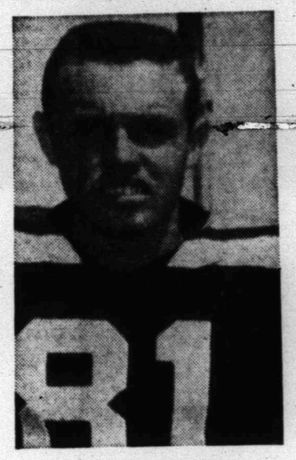

MIKE LaFOUNTAIN
160—End
Senior

SNYDER NATIONAL BANK

"Member Federal Deposit Insurance Corporation"

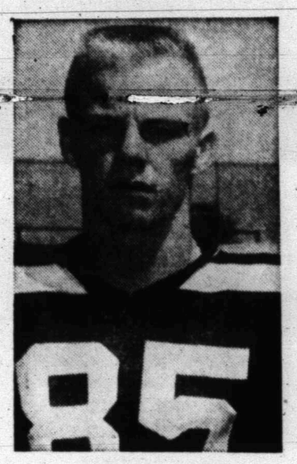

BARRY WALKER
160—End
Junior

GOODYEAR

SERVICE STORE

East Side of Square

STANLEY WOOLEVER
167—End
Junior

Grimmett Sand & Gravel Co.

1807-14th St. Phone HI 3-4102

JOHN RICHARDSON
178—Tackle
Junior

Anthony's

C. R. ANTHONY CO.

TERRY LEE
192—Tackle
Senior

LOTA' BURGER

1510 Ave. S Phone HI 3-3883

BILL SHOEMAKE
176—Tackle
Junior

Snyder Savings & Loan Assn.

2605 Ave. S Phone HI 3-7441

GERALD REEVES
140—End
Junior

Holcomb Ins. Agency

Brownfield Bldg. Phone HI 3-3791

RONNIE McGREW
180—Guard
Junior

HOLT MUSIC CO.

Hi-Fi Headquarters

Big Spring Highway Phone HI 3-5932

JACKIE PEVEHOUSE
168—Guard
Senior

Midwest Ins. Agency

Big Spring Highway Phone HI 3-6306

RONNIE WYLIE
150—End
Sophomore

Fields Service Station

"We Give S&H Green Stamps"

2100-25th St. Phone HI 3-6722

JIMMY HUFFMAN
173—Guard
Junior

Bennett Office Supply

1907-25th St. Phone HI 3-7202

Let's All Back The Tigers
BIG GAME TONIGHT
8 p.m.

JOE FOWLER
153—Guard
Sophomore

DEVANE JONES
193—Center
Junior

FORREST BUILDERS SUPPLY
2109-25th St. Phone HI 3-3301

ALBERT HARDY
128—H-Back
Sophomore

HALL DRUG
606 E. Highway Phone HI 3-4571

TOMMY MINTON
189—Center
Sophomore

ZENITH CLEANERS
603 E. Highway Phone HI 3-3321

ROGER McMENNAMY
130—End
Sophomore

Philp Agency
Dial HI 3-4902
2801 Ave. T

PROTECTED BY FARMERS INSURANCE GROUP
Symbol of Superior Service

ALEX CROSS
186—Q-Back
Junior

SCURRY BUTANE CO.
1012-25th St. Phone HI 3-3721

RICHARD MAHAN
153—Q-Back
Senior

Canyon Reef Sports Center
2206-25th St. Phone HI 3-4983

TONY ANGER
172—Guard
Senior

Pinnell Insurance Agency
1712-25th St. Phone HI 3-3524

BILLY HARLESS
135—End
Sophomore

Knollenberg Auto Service
1611-24th St. Phone HI 3-3381

LYNN HERNDON
162—End
Junior

Complete Insurance Coverage
Lamb Insurance Agency
Located In Lamb Chevrolet Building
Phone HI 3-5456

JIMMY McFARLAND
130—End
Sophomore

JIMMY MOSELEY
150—End
Junior

HENRY LOWERY
170—End
Sophomore

BELL'S FLOWER SHOP
804-25th St. Phone HI 3-4651

Let's Take Them—Tigers!
Attend The First Big Game Tonight
8 p.m.

JAN LINDSEY
158—Guard
Sophomore

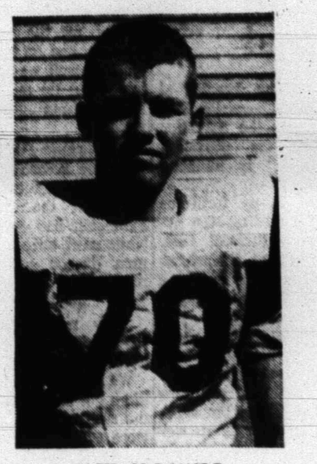

JACK McDONALD
150—Guard
Sophomore

FURR'S
SUPER MARKETS

CHARLES POPNOE
185—H-Back
Junior

WILSON MOTORS
1615-26th St. Phone HI 3-6351

192—Center
BILL RINEHART
Senior

Sallie's Dining Room
2415 Ave. S Phone HI 3-9290

ROY SUMRULD
180—Tackle
Junior

LITTLE MEXICO CAFE
Open until 11:30 p.m. after home football games

JUNY IVISON
130—Guard
Sophomore

Walter Hales Lumber
& Supply Co.
320 E. Highway Phone HI 3-5792

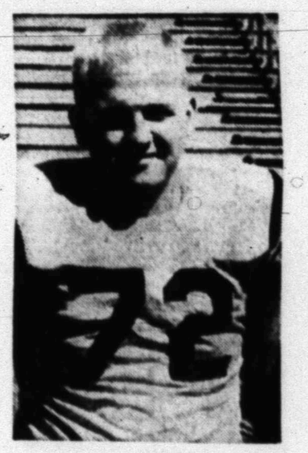

DAVID JAMES
190—Tackle
Junior

The Deffebach Agency
2606 Ave. R Phone HI 3-5611

MICKEY McGREW
210—Guard
Senior

Jay R. Huckabee Co.
2001-25th St. Phone HI 3-5531

MOKEY HALE
137—Guard
Sophomore

CASH Everybody's GROCERY

KEITH LLOYD
173—Tackle
Sophomore

Birdwell's Downtown
Phillips 66 Service
25th and Ave. Q Phone HI 3-9925

BUTCH NIEDECKEN
155—Guard
Junior

DAVID WIMAN
140—Guard
Sophomore

FEATHER PRINTING CO.
1907-25th St. Phone HI 3-6331

Gasoline Tax, Postal Rate Hike Studied

By FRANK CORMIER

WASHINGTON (AP) — The Eisenhower administration is weighing the possibility of a billion-dollar increase in gasoline taxes and postal rates. The aim: to help offset red ink spending that will push the national debt to a record peak this year.

Budget Director Maurice H. Stans said officials will decide within 60 days whether to ask Congress for such boosts.

Stans briefed newmen yesterday on new figures for the biggest, most unbalanced budget in peacetime history.

For the 1959 fiscal year which began July 1, the Budget Bureau's midyear review forecast a deficit of $12,223,000,000—the highest since World War II.

In announcing the new figure, Stans said the administration will hold up spending of more than a billion dollars of extra defense funds voted by Congress for weapons procurement over a period of years. The total included 320 million authorized for the current fiscal year.

President Eisenhower, in his January budget message to Congress, had predicted a 1959 budget surplus of 466 million dollars, but shrinking revenues and higher spending prospects soon outdated that estimate.

The bureau said spending will soar to $79,223,000,000, more than five billion above the January estimate and some seven billion above actual outlays last year. Increased spending for farm programs and antirecession projects accounted for most of the rise.

Revenues will drop to 67 billion dollars, the bureau said. This is almost 7½ billion below the January calculation and two billion below 1958 collections.

This prospective drop was blamed on a recession slump in corporation income tax, down $3,700,000,000, and excise payments, off 880 million. Individual income taxes, while hitting a new peak total, are expected to be 2½ billions less than earlier estimates.

The budget chief said the latest estimates assume the recovery movement will continue through the fiscal year at its present rate.

Stans said the special fund for the national superhighway construction program will be in the red by 900 million dollars in the 1960 fiscal year which begins July 1. Unless Congress increases user taxes on gasoline and tires, he said, this money will have to come out of the regular budget.

He also said operations of the Post Office Department will be in the red by many millions of dollars unless rates are rasied again. Postage rates went up Aug. 1, but not as much as Eisenhower had recommended. In addition, postal workers were granted a bigger pay boost than the administration wanted.

Although Stans didn't discuss it, the budget review also raised the possibility that the Eisenhower administration will have to ask Congress next year to raise the national debt limit for the third time in 18 months.

It forecast the debt will be 283 billion dollars next June 30—well above the previous Korean War peak. Since the temporary debt limit of 288 billion will drop to 283 billion on the following day, the estimate suggested another increase is inevitable.

Bumper farm crops account for the largest single increase in spending over January estimates. Because price support programs will cost much more, Agriculture Department expenditures now are expected to hit $4,100,000,000—up $1,600,000,000 from January.

Spending for housing programs will rise a billion dollars, the bureau said, mostly because of anti-recession legislation to support home mortgage credit. Unemployment programs will require 500 million more.

The postal deficit is estimated at 700 million dollars, compared with 100 million estimated in January.

Defense outlays will rise only 500 million dollars above the earlier estimate. However, the new calculations of $40,800,000,000 for defense absorbs a 500-million-dollar contingency fund which Eisenhower requested in January.

A Junior Editors Quiz About TELEVISION

QUESTION: Who invented TV?

* * *

ANSWER: This modern miracle is not the brainchild of one inventor, in the sense that Edison created the electric light or Morse the telegraph. To give the proper credits, let's first sum up briefly how TV works.

The substance cesium gives off electrons in response to light when sealed in a vacuum tube. The scene to be televised is focused on a screen covered with millions of tiny cesium-covered particles. Each one is charged electrically according to the amount of light falling on it. An electronic beam in the studio cameras "scans" or travels rapidly around the screen and impulses from this electric eye are broadcast and picked up by receiving sets. Here, a similar beam recreates what was seen on a luminous screen. Only one point at a time is actually sent over the air, but the movement of the beams is so fast that that you seem to see the whole at once.

"Scanning" was experimented with by P. Nipkow in Germany in 1894, using a rotating disk; but the all-electric system we use today was not originated until 1930. Credit for outstanding work should go to V.K. Zworykin and P.T. Farnsworth in the United States, J.L. Baird in England and Von Ardenne in Germany, as well as to the research departments of the various TV manufacturing and broadcasting companies.

* * *

FOR YOU TO DO: Most of us just enjoy TV without worrying about how it works. Yet, if you have an itch to understand about electronics, follow that impulse! You'll be the man of tomorrow.

* * *

(Today's award of $10 goes to Marsha Forman of Tyler, Texas, for sending in this question. Submit yours on a postcard to Violet Moore Higgins, AP Newsfeatures, in care of this newspaper. Tomorrow: How do bees make honey?) 9-12

Weissmuller Having Financial Trouble

LOS ANGELES (AP) — Johnny Weissmuller, onetime screen Tarzan, says he's in bad shape—financially.

The matter came up in court yesterday after his ex-wife Beryl Scott Weissmuller Ginter testified that Weissmuller was $5,750 behind in support payments for their three children.

Weissmuller's attorney said the actor didn't make a dime last year but is under contract to do some more "Jungle Jim" films for television. Mrs. Ginter asked that Weissmuller be held in contempt. The court took the request under study.

Red Shelling Makes Beach On Quemoy Unpleasant Spot

OVER THE FORMOSA STRAIT (AP)—I spent one hour in a sandy hell.

It wasn't the sand of Quemoy's beach that made it so unpleasant. It was the concussion and terrible crackling thunder of Communist shells from the mainland 12 miles away landing nearby.

The first pink hint of dawn was showing over the Formosa Strait as we five newsmen drove to Satao beach. The paved highway was pitted here and there by shell holes and marked by vehicles in the ditch from yesterday's intense shelling, the heaviest since the Red bombardment of the Quemoy group began three weeks ago.

Waiting for the plane from Formosa, we shared a beach dugout with Capt. Sze Hsin-ho, a navigator. His plane left him and a radio operator in a quick takeoff just four minutes after landing when shells burst only 10 to 20 yards away. The Reds have fired at every plane this week, including the one that brought us in.

The sound of Communist shells hitting on the opposite side of Quemoy and on nearby Little Quemoy as well as Nationalist return fire could be heard as our plane came skimming in low over the water.

The twin-engine C46 had to circle once before it landed on the beach. It landed out of enemy sight—but the Reds on Weitou Peninsula had seen it coming in. Nationalist officers and five newsmen dashed from the plane as mail sacks and medical supplies were unloaded.

"Any minute now you'll hear the chi-chi-chi noise of close shells," Capt. Sze said.

We newsmen and a dozen soldiers got on a weapons carrier for the 300-yard dash to the plane. We were 50 yards away when it happened — the sharp cracking of shells bursting overhead, showering the beach with deadly shrapnel, and the thudding of high explosive shells into the beach. Everyone jumped from the vehicle except AP photographer Fred Waters, who tried vainly to turn off the runway.

We dived in two-foot-deep trenches 100 yards away and buried our faces between steel helmets and the sand. I recalled that I'd heard an American military adviser urge the Nationalists two days ago to provide sandbag protection at the beach airstrip but nothing had been done about it.

There was a discussion of whether it was better to get killed or wounded by shrapnel or to crash in a shelled plane. We decided to run back to the better protection of the cliffs. We made it after taking cover along the way in a sand gully during a five-minute barrage. Someone said the shells were landing only 100 yards off; 300 or 400 yards probably was more correct, but I failed to check.

In the cliffside bunkers we met the arriving newsmen. They included two Americans, Sol Sanders of McGraw-Hill and M.Sgt. Tommy Thompson from New Orleans. Leaving with Waters and me were Charles Smith of United Press International, Charles Lowe of Movietone News and Jhy Yuen Tsao of the Nationalist Central News Agency.

Finally we made it to the plane 66 minutes after it had landed, tossed out our steel helmets for someone else to use, and held our breath as the plane took off and wheeled east into the sun.

As we left, shells were hitting a few hundred yards from the spot the plane had stood.

"We're not really safe until 10 minutes out," muttered Waters. "One of these days they're going to hit one of these planes."

SA Lauded By Allred

AUSTIN (AP)—The founder of the Texas Parole Supervision System paid tribute to the Salvation Army yesterday for providing "the human touch" in handling ex-convicts.

"The Salvation Army furnishes the most important thing—the human touch," said Federal Dist. Judge James Allred at a luncheon here. "You should keep on using the volunteer services of the Salvation Army, even though you have a paid system now."

Vincent O'Leary, director of the Texas Parole Supervisory System, promised that his paid workers would continue to utilize the services of the Salvation Army as wel as the work of volunteer parole boards throughout the state.

Allred and O'Leary, along with Gov. Daniel and Col. Ernest Pickering, Texas divisional commander of the Salvation Army, discussed the state's new paid parole system at a luncheon and press conference.

Ticket Collector Gets Stern Warning

BERKELEY, Calif. (ap) — Sarah Hazelis handed Municipal Judge Redmond Spaats $100 and drew this warning: "If you get any more tickets, we'll have to use more serious methods."

The payment was the final instalment on $1,366 in parking tickets the State Department of Public Health employe had collected in two years.

"I just got careless," she explained and added, "I've rented a parking space."

Texas Water Table Takes Seasonal Dip

AUSTIN (AP)—Water supplies in the major Texas reservoirs declined as usual during August and most streams were at low seasonal flows, the Board of Water Engineers said yesterday.

Usable water in the reservoirs totaled 8,927,920 acre feet, a drop of 345,390 acre feet during the month. The supply was 88 per cent of conservation capacity while total water in storage, including unusable water, was less than half storage capacity at 10,298,590 acre feet.

All - time lows were set in the water levels for two wells in the Houston district. Water level declines ranged from 0.7 foot to 5.5 feet for wells in San Antonio, Pasadena, Atascosa County and Travis County.

Wells in El Paso, Uvalde and the Winter Garden area near La Pryor recorded rises of water levels of 0.7 foot to 4.6 feet.

Air Force Calls Off Launching Of Atlas

CAPE CANAVERAL, Fla. (AP) —The Air Force called off a launching of its Atlas intercontinental range ballistic missile early today when technical trouble developed just prior to liftoff.

The Atlas, the nation's most powerful war missile, sat caught in the rays of floodlights for several hours before the malfunction was detected during the crucial countdown.

Air Force officials announced only that technical trouble caused the scrub. The shoot will be rescheduled at an early date.

Bride In School Stirs Controversy

MIDLAND PARK, N.J. (AP)—Do marriage and high school mix?

Mrs. Hope Skinner Nyman, a 16-year-old senior who returned to Midland Park High School a bride, can't see why not.

But a group of parents in this community of 6,500 feel the mixture is a dangerous one. They've asked the Board of Education to expel the girl or at least bar her from extracurricular activities.

The board, caught in the middle of the first such controversy since the high school was opened two years ago, is awaiting a legal opinion from Borough Atty. John Hammersma Jr.

Meanwhile, Hope keeps going to school every day, and the parents keep fuming.

The storm broke without warning Tuesday night, when about 30 parents appeared at a board meeting and complained that Hope has been telling tales of marital bliss in school.

"My daughters came home the first day and talked of nothing else," one mother complained.

"It's the number one topic in town," said another.

Hope, queen of the junior prom last spring, is head cheerleader and active in a number of school organizations. In addition, the pretty brunette works as a part-time model.

The parents pointed out that Hope is always in the limelight in school and said they fear other girls may follow her example and get married.

In asking for a legal opinion, Board President Fred E. dePlanque noted that state law provides free public education to all persons from 5 to 20 years of age, without mentioning anything about their marital status.

Hope herself, who was not present at the meeting, denied discussing her married life with other students and added: "When I'm in school I act like a schoolgirl, and at home I act like a housewife."

The girl eloped last month with Richard A. Nyman, 20, a moving van worker. They were subsequently remarried at the Wyckoff Reformed Church and now live at the Skinners' home.

Harold A. Skinner, father of the bride and a member of the board, said other parents are simply jealous of Hope's looks and achievements.

40-Hours Devotion At St. Elizabeth's

Forty-hours' devotion will be held Sunday through Tuesday at St. Elizabeth's Catholic Church here opening with high mass offered by the Rev. Edward Chrisman, pastor, on Sunday morning at 7:30.

Closing will be at 7 each night except Tuesday, when the benediction by Rev. Chrisman will close the devotion at 7:30.

The Sunday sermon will be by the Rev. George Sallaway of Lubbock, and that Monday will be by the Rev. Hubert Halfman of Wellington. About 15 priests of the diocese are to attend.

The choir will be led by Martin Lutkins, with Mother Juana Maria at the organ.

The St. Elizabeth's Altar Society will serve dinner to clergy at 6 p.m. Tuesday.

Child Bride's Mother Free Of Charges

SAN ANTONIO (AP)—Charges of being an unfit mother and of contributing to the delinquency of a minor daughter were behind her today and Mrs. Marriam Clary was a free woman.

Mrs. Clary, who consented to the marriage of her daughter, Edna, 12, to Mackley Stidham, 25, a cottonpicker once a convicted bigamist, heard Asst. Dist. Joe Ross withdraw the complaint charging she was an unfit mother yesterday.

Mrs. Clary, 32, mother of seven, earlier had been freed of the other charge which also grew out of the Aug. 1 marriage of Edna and Mackley in Plainview, Tex.

Ross said investigators would study the case and that it was possible a later complaint would be filed against the woman.

As soon as the complaint was dropped, Mrs. Clary took Edna and her oldest daughter, Georgia, 13, and went to the children's shelter here to pick up her other five children.

Then, she said, she would go to the home of her mother, Mrs. Mary Grubbs of San Antonio.

Before the withdrawal of the charge yesterday, Mrs. Clary had testified that all her children were in good health and that she had agreed to annul Edna's marriage. She said she wanted the girl to continue in school.

Stidham still faces a charge of contributing to the delinquency of a minor.

LOOKING FOR A BUYER

Or looking for a bargain in a home, a car, or something you really need or want to sell? You don't have to be a "number one sleuth" to locate your best market for buying and selling. Let our low-cost ad section do it for you easily and quickly! Relax with results! Call our Classified Ad department today! . . .

USE THE WANT ADS

Dial 3-5486

The Snyder Daily News

"Your Hometown Newspaper"

TELEVISION LOG

Fri., Sat., Sun. Programs

KMID-TV Channel 2 – Midland

FRIDAY
4:00—Comedy Time
4:15—Two-Gun Playhouse
5:30—Cartoons
6:45—NBC News
6:00—Sports
6:15—News
6:25—Weather
6:30—Jim Bowie
7:00—Pioneer Jamboree
7:30—Life of Riley
8:00—Highway Patrol
8:30—The Thin Man
9:00—Cavalacde of Sports
9:45—Comment
10:00—News, Wthr., Spts.
10:20—Lawrence Welk
12:00—Sign Off

SATURDAY
9:00—Cartoon Clubhouse
9:30—Ruff and Reddy
10:00—Fury
10:30—Count of Monte
11:00—Ramar
11:30—Frontiers of Space
11:45—Country Style
12:00—Get Set On
12:30—Big Picture
1:00—Pro Basketball
3:00—Champion Bowling
4:00—Melody Vagabonds
4:30—Frontier Theatre
5:30—Temple Bapt. Ch.
6:00—Dan Smoot Report
6:15—Pastor's Study
6:30—Telephone Time
7:00—Perry Como
8:00—Silent Service
8:30—Wyatt Earp
9:00—Amateur Hour
9:30—Your Hit Parade
10:00—News, Wthr Spt
10:20—Late Show
12:00—Sign Off

SUNDAY
10:00—Industry on Parade
10:15—Christian Science
10:30—This is the Life
11:00—Church Service
12:00—Oral Roberts
12:30—The Christophers
1:00—Million Dollar Movie
2:30—Kingdom of Sea
3:30—Wide Wide World
4:30—"Hemo, Magnificent"
5:00—Meet the Press
5:30—Disneyland
6:30—Sally
7:00—Steve Allen
8:00—Dinah Shore
9:00—Loretta Young
9:30—Boots & Saddles
10:00—News Spts.
10:10—Weather
10:15—Late Show
12:00—Sign Off

KCBD-TV Channel 11 – Lubbock

FRIDAY
6:00—News & Sports
6:10—Weather
6:15—Here's Howell
6:30—Truth of Consequence
7:00—Disneyland
8:00—Gillette Fights
8:45—Post Fight Beat
9:00—M Squad
9:30—Thin Man
10:00—Tombstone Territory
10:30—News, Wthr, Spts.
11:00—Movie

SATURDAY
8:00—Roy Rogers
9:00—Howdy Doody
9:30—Ruff and Reddy
10:00—Fury
10:30—Space Ranger
11:00—My Little Margie
11:30—TBA
12:00—Movies
6:00—Life of Riley
6:30—People are Funny
7:00—Perry Como
8:00—Clubs Oasis
8:30—Turning Point
9:00—Amateur Hour
9:30—Your Hit Parade
10:00—Californians
10:30—News, Wthr, Spts.
10:50—Channel 11 Theatre

SUNDAY
11:55—Sign On
12:00—The Wizard
12:25—Sign On
12:30—The Pastor
12:45—Man To Man
1:00—MGM
3:00—Mr. Wizard
3:30—Youth Wants to Know
4:00—Frontiers of Faith
4:30—Comment
6:00—Noah's Ark
9:00—Decision
9:00—Loretta Young
9:30—Highway Patrol
10:00—Broken Arrow
10:30—News Weather
10:45—Sports
10:50—Movie

CHANNEL 4-12-13

Station Programs Same—Except Where Channel Number Shown

FRIDAY
4:30—Looney Tunes
5:55—4—Local News
6:00—13—News, Wthr., Fea
12—News, Wthr., Fea
4—Cosden Farm Ed.
6:15—Doug Edwards
6:30—13—Bong Bong Show
12—Bong Bong Show
4—Union Pacific
7:00—13—Trackdown
12—Disneyland
4—Trackdown
7:30—Destiny
12—Disneyland
8:00—13—Phil Silvers
12—Trackdown
4—Phil Silvers
8:30—13—Union Pacific
12—Union Pacific
4—Amos & Andy
9:00—13—Undercurrent
12—Undercurrent
4—Playhouse
9:30—13—Person to Person
12—Phil Silvers
10:00—13—Star Performance
12—Talent Scouts
4—News & Wthr.
10:30—13—N W F Section
12—N W F Section
11:00—13—Showcase
12—Showcase
11:30—4—Sign Off
12:30—13—Sign Off
12—Sign Off

SATURDAY
8:20—Sign On
8:25—News
8:30—Captain Kangaroo
9:30—Mighty Mouse
10:00—Jimmy Dean
11:00—Cartoon Circus
11:30—The Big Picture
12:15—Baseball Preview
12:25—Baseball Game of Wk
2:30—Delaware Handicap
3:00—Bowling Stars
3:30—Camera 3
4:00—Frontier Theatre
5:00—Kingdom of the Sea
5:30—13—Popeye
5:30—12—Popeye
4—Timely Topics
6:00—13—Sgt. Preston
12—Lone Ranger
4—Sgt. Preston
6:30—Perry Mason
7:30—26 Men
8:00—Oh Susanna
8:30—Have Gun
9:00—Gun Smoke
9:30—13—Alcoa Theatre
12—Whirlybirds
4—Whirlybirds
10:00—13—News
12— L. Welk Show
4—Top Tunes
10:05—13—Showcase
11:00—12—Sign Off
4—Sign Off
11:45—13—Sign Off

SUNDAY
11:10—Sign On
11:15—Baseball Previews
11:25—Game of Week
2:25—News
2:30—13—Christophers
12—Fun with Music
4—Christophers
2:45—12—Industry on Parade
3:00—This is the Life
3:30—13—As We See It
12—Bugs Bunny
4—Frontier
4:00—The Last Word
4:30—Face the Nation
5:00—The Search
5:30—20th Century
6:30—The Brothers
9:00—$64,000 Challenge
9:30—13—Amos 'N' Andy
12—Amos 'N' Andy
4—Official Dect.
10:00—What's My Line
10:30—Final Edition
10:45—13—20th Cent. Fox
12—20th Cent. Fox
4—Sign Off
12:00—Sign Off

KSNY RADIO

1450-KC—MUTUAL BROADCASTING SYSTEM

LISTEN TO 1450—THE BEST IN RADIO

KSNY

Don't Wonder Whether —About The Weather!

IF IT'S WEATHER NEWS OF SNYDER —WE'VE GOT IT—WE LIVE HERE TOO—U C AP LEASED WIRE—DIRECT CONELRAD CIRCUIT AND DIRECT CALL SERVICE OF U.S. WEATHER BUREAU.

REMEMBER—MUSIC AT IT'S MERRIEST TOPS—OLDIES—YOUR CHOICE IS THERE "RAMBLING WITH ROY (Meador, That Is) IN THE A.M.—"RAGSDALE AT RANDOM (Gene, That Is) IN THE P.M.

31 NEWS CASTS DAILY—TO KEEP YOU WITH THE TOP OF THE NEWS EDITED AND REPORTED TO MERIT YOUR CONFIDENCE

BUSINESS SERVICE

BUTANE

Call Scurry Butane Company HI 3-3721 for prompt gas delivery Sales & Services, domestic & commercial appliances.

FURNITURE

Frigidaire refrigerators, washers, Sylvania Television. Also large selection of quality furniture at King & Brown.

ANNOUNCEMENTS A

SPECIAL NOTICES A-2

MONUMENTS!
Marble or Granite
All Sizes
Phone HI 3-6916 or HI 3-9137
JACK JENKINS
Local representative

CARD OF THANKS A-3

The kindness and Christian love shown during the illness and death of our loved one is deeply appreciated. We wish to thank every one for [illegible] helpfulness and many Christian deeds which were bestowed upon us.
The Family of Mrs. W. S. Gillum

We wish to thank each and everyone that helped us in so many ways during the death of our loved one. Each and everything was appreciated and will always be remembered. God Bless each and everyone of you.
The family of Mr. Archie Hilliard.
Cortez, Colorado.

LOST AND FOUND A-4

LOST OR STRAYED!
Six year old female toy terrier, black & white.
CALL
HI 3-7166
OR
HI 3-6713

Last two fishing reels: one Shakespear and one Penn. Avenue T to the Lake. Suitable reward guaranteed. Tony Holcomb. Phone HI 3-3895.

LOST AND FOUND A-4

American Pit Bulldog puppie, tan and white, female disappeared early Monday a.m. If located please call HI 3-4349 immediately. Reward if returned.

PERSONAL A-5

IT'S terrific the way we're selling Blue Lustre for cleaning rugs and upholstery. Barrow Furniture Co.

AUTOMOBILES B

AUTOS FOR SALE B-1

One owner 1955 Super 88 Oldsmobile, air power, low milage. Leaving states. See to appreciate. $1,595. 3701 Galveston.

AUTO ACESSORIES B-4

FOR SALE: parts from 1940 Chevrolet — Phone HI 3-4966.

AUTO RADIATORS B-11

SNYDER RADIATOR SERVICE
FRANK D. STEPHENSON
"THE RADIATOR MAN"
CLEANING—REPAIRING
NEW—REBUILT
1105 Ave. T Dial HI 3-4131

BUSINESS OPP. C

Ross Chemical Process of Houston, Texas Commercial Compounders of oil well solvents, known as Rosco Tension Breaker and Destroyer with proven miraculous results in revitalizing stripper wells. Franchises open in the State of Texas. Would like to make contact with financially responsible invidual capable of merchandising such oil wells necessity. Write ROSS CHEMICAL PROCESS CO., 312 West 23rd. Houston, Texas.

BUSINESS SERVICES D

HOME CLEANERS D-3

LACY'S cleaning and pest control service. Rugs, carpets, and furniture cleaning. Phone HI 3-4271.

Rug— Carpets cleaned— Demothed— All work guaranteed. DeLuxe Cleaners. 2610 Ave. R. Phone HI 3-3231.

PAINTING-PAPER D-11

Call C. R. Agee HI 3-4355 or HI 3-3122 for painting, paperhanging, texturing. Free estimates, courteous service. All work guaranteed.

Painting, paper hanging, texturing, all work guaranteed. Free estimates. Call G. L. Petty, Phone HI 3-9058.

MISCELLANEOUS D-26

STORM CELLARS: Any kind of new or repair work. No down payment. Three year terms. Phone HI 3-4978.

CADDELL'S WASHING MACHINE Rd-PAIR. Pick up and delivery wringer type and automatic. 2508 Ave. L Phone HI 3-3333.

CALL O. C. FLOYD for free estimates on concrete or tile work. Dial HI 3-7224.

CESSPOOL SEPTIC tank, Pierce Moffett, 2150 O'Neal Street, Snyder, Texas. Dial HI 3-7179 or HI 3-5684.

YARDS PLOWED: $5.00 hour minimum. Barn yard fertilizer, 6.00 pickup load. Phone HI 3-3732 or HI 3-6670.

CATERING SERV. D-28

HOL'-N-ONE DONUTS to go, ideal for parties, picnics, snacks. Tasty Treat, 37th and Big Spring Highway.

EMPLOYMENT E

HELP WANTED MALE E-1

Young man or middle aged to work in sales department of large Southern Co from 6 p.m. to 9 p.m. Minimum pay $50.00 week. Write, Permanent, 2420 A 33rd Street, Lubbock, Texas.

HELP WANTED FEMALE E-2

Good future for fast beautician. References required. Phone 3-9386. Modern Beauty Salon, 1930 40th.

AVON CALLING—It's a woman's world! Have a new and interesting career. If you are over 30, have ambition, and qualify, Avon will train you. Write District Manager, 1515 B Sycamore, Big Spring, Texas.

WANTED—Good typist who wants permanent job, 40 hours per week. Job requires Saturday night work, 3 p.m. to 10 p.m. Other days 8 a.m. to 4 p.m. Write box D-2, c/o Snyder Daily News.

INSTRUCTION E-8

FINISH HIGH SCHOOL or grade school at home, books furnished. Diploma awarded. Start where you left school. Write Columbia School, Box 3061, Lubbock, Texas.

FINANCIAL G

PERSONAL LOANS G-2

IF YOU NEED MONEY!
- For Vacation
- Scattered Bills
- Or Miscellaneous Purposes

IF YOUR CREDIT IS GOOD CALL
HI 3-7501
Texas Credit Co.
4006 B. S. Hwy.

WOMAN'S COLUMN H

CHILD CARE H-3

WILL CARE for your children day or night, or of working mothers. Phone HI 3-6056.

CARE FOR your children day and night. Free transportation. Mrs. J. C. Beavers, 501 25th Street. Phone HI 3-3835.

Will keep children day or night. 111 Hickory. Phone HI 3-7657 after 5:00 P. M.

HEALTH SERVICE H-4

ENJOY GOOD HEALTH
FOR ONLY 40c A DAY
- sleep better
- look better
- feel better

TOPPER REDUCING SYSTEM
For free home demo.
Call HI 3-5550
800 27th St.

LAUNDRY SERVICE H-5

YOU WILL be satisfied regardless of the type clothes washed. Danny's Laundromat. Big Spring Highway.
For your convenience use back entrance from 37th Street, plenty of free parking. Danny's Laundromat.

SEWING H-6

Sewing in my home, and buttonholes. 402 31st Street or dial HI 3-3695.

FARMERS EXCHANGE J

FARM EQUIPMENT J-1

Forage Harvester
New Holand
1 Row PTO or Engine Models.
Big Capacity Model
800 2-Row Machine
45-Tons Per Hr.
Call Us Today For Free Demonstration!
ED HOLCOMB & SON EMPLEMENT CO.
Box 47—Ph. PO 5-5891
Lubbock, Texas

For sale single row power driven binder $250.00. Phone HI 3-7994. George Maule, Camp Springs.

FARM SERVICE J-3

CUSTOM PLOWING, deep breaking, one-waving, and combining. J. B. Early, Sr. Call HI 3-3668.

ONE WAY plowing and land breaking. Grain Sowing. John Burton. Phone HI 3-7383 or HI 3-7438.

MISCELLANEOUS J-6

BUTLER COMPANY is having a sale on steel farm storage buildings. Jim Wadleigh. HI 3-4394—HI 3-6772.

MERCHANDISE K

BUILDING MATERIAL K-1

PAY CASH AND SAVE!

2x4 Precision Cut Studs	$6.55
1x6 Sheathing Dry Pine	$4.95
2x4 & 2x6 8-Ft.—20-Ft.	$7.45
15-Lb. Asphalt Felt	$2.28
T-Lock Composition Shingles	$5.50

VEAZEY CASH LUMBER CO.
Lamesa Hwy. Ph. HI 3-6612

DOGS, PETS, ETC. K-3

Two male Pug puppies for sale. 2145 O'Neal Street.

HOUSEHOLD GOODS K-4

Sewing machines, rental, repair service, supplies. Allen Sewing Machine Center. 1710 23th Street. Dial HI 3-4812.

FOR SALE: 40 inch electric stove perfect condition. $65.00. Phone HI 3-4819.

FOR SALE: Stove in good condition, kitchen cabinet, two heating stoves, mattress, iron bedstead, quilt box. Phone HI 3-5635.

FOR SALE: TV Antenna. $25.00. Call HI 3-5635.

FOR SALE: Gas range in good condition. Call HI 3-9753.

Practically new Berkliner loung chair, television chair, living room corner table, two foam rubber dinette chairs, dining room suite. 2902 37th Street after 4 p.m.

For sale or trade—16 ft. chest deep freeze, very good condition. Call HI 3-6876 or see at 2112 27th Street.

MUSICAL INSTRUMENTS K-5

For sale clarinet. A. J. Sikes, 3112 37th Place. HI 3-7290.

SPORTING GOODS K-8

FOR SALE: Complete rig consisting of boat, motor and trailer. Dial HI 3-6264 or HI 3-5441.

For Sale: Five horsepower outboard motor and Craftsman Shaper complete with ½ horsepower motor and cutters. Phone HI 3-3807.

MISCELLANEOUS K-11

SEE GILES for new and used furniture. We buy and sell. 2012 Avenue S. Phone HI 3-6552.

MERCHANDISE K

TRAILER HOUSES K-16

[redacted]

Your Authorized Dealer For SPARTAN—"M" SYSTEM—SPARCRAFT Trailer Supplies and Accessories
We trade for anything
3%—Up to 7 years financing
On Air Base Rd.—Just Off Hwy. 80 West
Ph. OR 3-8431—Abilene, Texas

WILL SELL or trade: Equity in 1956 Nashua 42ft. trailer house for equity in house or furniture. Phone HI 3-8065.

Equity in 43 ft. trailer house for sale, or will trade for equity in house or furniture. Call HI 3-6629. Trailertopia.

RENTALS L

BEDROOMS L-1

ROOMS: $6.00—$7.00—$8.00 per week. 2305 26th Street, 4 blocks west of bus station.

ROOM-BOARD L-2

Man or woman desiring room and board. 3000 37th Street or call HI 3-8443.

FURNISHED APTS. L-3

TWO ROOM and three room furnished apartments, also two-bedroom apartments. Jack & Jack Realty. Phone HI 3-3452.

Efficiency apartments, 306 26th Street.

FOR RENT: three room furnished apartments. 1704 Ave. R.

FURNISHED & UNFURNISHED APARTMENTS
One and Two Bedrooms
1. All utilities paid.
2. Newly Redecorated
3. One block shopping center.
4. Catering to Singles & Couples
BILTMORE APTS.

Uptown Living. Bills paid, completely furnished. Telephone, television available. Three and one-half blocks West of town square. 2207 25th Street. Call HI 3-6323.

ATTENTION BACHELORS, COUPLES AND FAMILIES . . . Extra nice furnished apartments, and bedrooms, maid service, refrigerated air, tile bath, garages, and bills paid. Very reasonable rates. Only three minutes West of square Lamesa Highway 180. Phone HI 3-6892.
THE SKYLINE MOTEL

THE FINEST APARTMENTS IN SNYDER
Second floor of modern, fireproof, masonry and stone building. Centrally air conditioned all year around. Spacious living room and bedroom. Ceramic tile bath, efficiency kitchen complete with dinette set, electric range, and refrigerator.
If you want the best,
Telephone HI 3-6311 weekdays
2702 Ave. E. Dial HI 3-8102

SUMMER RATES, two room and bath, air conditioning $45.00 Bills paid. 22nd & Ave. E. Apt. L

Air conditioned nicely furnished two room apartment, upstairs in modern building, utilities furnished, $110.00 month. Apply in person weekdays. Diamond M. Building.

Bar-Y-Motel, near School, furnished apartments, motel rooms, air conditioning, and telephones. Reasonable rates. HI 3-3543.

FOR RENT six room furnished apartment. Bills paid. Phone HI 3-3953.

AIR CONDITIONED, clean two-rooms and bath. $45. Bills paid. 316 25th Street.

BEL-AIR VILLAGE
Three room apartments
Clean
Comfortable
2701 Avenue X
Phone HI 3-5142

Green Hill Apartments
Four room duplex modern Furnished apartments. Bills paid. $15.00 per week.
Clairemont Rd. Ph. HI 3-5896

CANARY COTTAGES
All bills paid.
Kitchenettes
$8.75 Weekly
1111 - 26th Street

Summer rates. Modern three and four room duplex apartments. Avenue R and Smith, Greenhill Addition, Childress apartments. Call 3-3320.

FOR RENT—Small furnished house or apartment for boys or small families. Air View Courts, Lamesa Highway.

TWO BEDROOM furnished apartment, call HI 3-3953.

TWO ROOM and bath efficiency apartment, adults only. $40.00 per month, bills paid. See at 607 29th Street.

Three room furnished apartment. Bills paid. 2609 Ave. E. Phone HI 3-9208.

TWO LARGE two room furnished houses, air conditioned, bills paid, $45.00 month, close in. 2406 Avenue X, across street East of Town & Country.

ONE bedroom apartment, close in, all bills paid. Inquire at downstairs, north apartment, 3001 Ave. S.

FURNISHED DUPLEX for rent three rooms and bath, clean. Bills paid. 607 19th Street. Phone HI 3-6959.

MODERN, clean two-room and bath. Close in, reasonable. Apply at 1300 23rd. Street.

NEW DELUXE and standard size apartments, rock wood insulated, air conditioned. Bills paid. Special rates for working couples. 809-26th Street or 805 25th Street.

For rent furnished apartment upstairs of duplex, three rooms and bath. 2806 Avenue X. To see dial HI 3-4592 or HI 3-6186.

For rent—Furnished apartment. Adults only 2300 Ave. I. Call HI 3-3787 after 5:30.

Redecorated two room furnished apartment for couple or single. 2400 Ave. M. Phone HI 3-3191.

Furnished three-room garage apartment. Call HI 3-9159 or HI 3-5672.

TWO-ROOM furnished apartment, air conditioned, private bath, bills paid. J. A. Woods, 1511 Ave. R. Phone HI 3-3624.

TWO-ROOM furnished apartment. Private bath, garage, no pets, couple only. 1308 30th Street.

Three Room nicely furnished duplex apartment. Phone HI 3-3110.

Furnished two bedroom duplex apartment available Sept. 15, near shopping center. Call HI 3-3661.

Two bedroom furnished garage apartment for rent, neat and clean. Across from Jr. High School. Apply at 2511 Ave. M.

RENTALS L

UNFURNISHED APTS. L-4

FOR RENT
One and two bedroom unfurnished apartments. Four blocks from square, two blocks from Furr's Food Store.
2705 Ave. O Ph. HI 3-8174

FOR RENT: Redecorated downstairs two bedroom Waymar apartment. 1508 Coleman, call HI 3-4197.

For rent south side of duplex, unfurnished three rooms and bath. 2806 Avenue X to see Dial HI 3-4592 or HI 3-6186.

FURNISHED HOUSES L-5

Neatly furnished three room house. 1412 30th Street.

FURNISHED two room house, $9.00 per week. Three room apartment $12.50 per week, private bath, bills paid. 2205 W. 21st. Street. Phone HI 3-3865.

FOR RENT: Two and three room furnished houses. Bendix washer, bills paid. J. A. Woods, 1511 Avenue R. Phone HI 3-3624.

Three room furnished house for rent across street from Jr. High. Call HI 3-4901 or contact Kid's Corner 1212 30th Street after 5:30 p.m.

FOR RENT: One, two room and bath furnished house and one three rooms and bath furnished apartment. Couple or couple with small child. Phone HI 3-3327.

Two-three room furnished houses, newly decorated, air conditioned, close in. See after 5:30 p.m. 2406 Avenue X.

Large two room furnished house air conditioned. Bills paid. Dial HI 3-3627 601 West 36th.

FOR RENT Furnished house, three rooms, tub-bath, air conditioned, inlaid floors. Neatly furnished $40.00 per month. 2302 Avenue I. Phone HI 3-4461.

UNFURNISHED HOUSES L-6

TWO BEDROOM and three bedroom unfurnished houses. Jack & Jack Realty. Phone HI 3-3452.

Two-bedroom unfurnished house. Call HI 3-7603 at 2807 Ave. N.

THREE ROOM unfurnished house at $30.00 per month. Phone HI 3-4150 or HI 3-4252.

For Rent—Two—2 bedroom unfurnished houses. Call HI 3-4089.

NICE TWO-BEDROOM unfurnished house for rent with garage. See J. R. Mearse at 2008 Ave. O, trailer house in rear 2008 Ave. O, trailer house in rear.

FOR RENT: Two-bedroom house, 802 27th Street, newly redecorated. Phone HI 3-4924.

TWO bedroom house for rent. Phone HI 3-6734.

Unfurnished two bedroom house for rent with nice store room and carport. 2400 32nd Street.

Unfurnished two bedroom house for rent. 1009 36th Street and a five room unfurnished house at 1100 2161 Street. Phone HI 3-4268.

For Rent—Two bedroom modern house, acreage, 3 miles East on Roby highway, see Wed. Sept. 10. Maule Dairy.

FOR RENT: Three-bedroom, two bath house located at 2012 27th. Street. Phone HI 3-7572.

Unfurnished house—Modern two bedroom house with garage, living and dining area, carpeted and draped. Adults only. Phone HI 3-4347.

Two bedroom unfurnished house for rent, very clean across from Jr. High School. Apply at 2511 Ave. M.

REAL ESTATE M

BUSINESS PROPERTY M-1

"DRIVE-IN OPPORTUN'TY"
Modern, well equipped Drive-In in small town. Little competition. Advantageous lease on ground and building. Can serve 26 people inside and 25 cars outside under canopy. All equipment of best. Owner will take Snyder dwelling equity and handle portion of purchase price personally.
Call HI 3-3611 HI 3-6683 HI 3-9326

COLEMAN'S CAFE for sale, doing good business. 2201 25th Street.

HOUSES FOR SALE M-2

For Sale to highest bidder two houses to be moved. Located 4 miles north of Snyder, Texas, on the Clairemont Road. Houses are each 3 rooms and bath with attached garage. Bids will be accepted on one or both. Houses will be shown from 9 a.m. to 5 p.m. weekdays and 9 a.m. to 12 noon Saturdays only. Sealed bids will be accepted through September 20, 1958. Texas New Mexico Pipeline Co., Box 953, Snyder, Texas.

EQUITY IN TWO BEDROOM with attached garage, basketweave fence, in Southeast Snyder. Low payments and 15 years to go on loan. Call HI 3-6429 after 5 p.m.

Three bedroom, two bath house for sale partially carpeted, draped, air conditioned, fenced and TV tower. Phone HI 3-6857.

Three bedrooms, bath and half, central heat, all counter tops Formica and ceramic tile in baths. Will take a two bedroom equity as down payment.

Old West Snyder, large 3 bedroom and den with 2 baths and basement playroom. Double garage. The children will love it. Priced to sell.

Nice 2 bedroom home, carpeted within 2 blocks of High School and Grade School. Equity $1,250 and assume GI Loan of $7,300. Monthly payment $58.50.

Vera McClanahan HI 3-3452 — Ruth Keenan HI 3-6144
JACK & JACK REALTY
Phone HI 3-3452 Phone HI 3-3642
611 East Highway

FHA HOMES
124 20th PLACE—Parkway Addition—Lovely 2 Bedroom Home with central heating and air conditioning. Fenced Back Yard and in quite neighborhood. This is a REAL BUY at only $9,000.00. $650.00 will move you in and your monthly payments are only $68.79.

200 36th STREET Extra large 2 Bedroom and Den Home. On Corner Lot with 2 baths, double garage, storm cellar and fenced back yard. What more could you want? Call for an appointment to see this home.

SCOTT & SCOTT REALTY COMPANY
1907 40th Street
Dial HI 3-6308 or HI 3-6807

Three bedroom Highland Park home for sale. Landscaped corner lot, fenced and air conditioned. Low equity. Call owner at HI 3-7256.

Equity in four furnished houses and commercial building. Located on 170 x 200 ft. lot. Will sell or trade for trailer house. HI 3-7362 2406 Ave. X.

REAL ESTATE M

HOUSES FOR SALE M-2

CHOICE HOME
Large three bedroom home, large living and dining rooms, with extra large kitchen, bath and half, completely landscaped. Back yard fenced with storage on rear of lot. Attached garage. Owner transferred.

100% GI
Three bedroom home complete and ready for occupancy. Complete with bath and half, plumbed for washer, garbage disposal, central heated, and with air conditioning Closing costs only. Monthly payments $78.00.

To Build Or Buy See
PINNELL—REALTY CO.
1712 — 25th
HI 3-3524 HI 3-4369
HI 3-6556

New Lower FHA Down Payments
3 Bedroom Brick
Central heating and cooling, ceramic tile, one and one-half baths, Disposal, and birch cabinets.
Downpayment $400
Plus closing charges
Several plans to choose from
Park Place Addition
Drive Out And See
3500 Block West 40th St.
Cullum Construction Co.
Call Frank—HI 3-5311
We will build your plan

FOR SALE: Equity in two bedroom concrete block house. Located in Andrews Heights. $2,000.00 cash, balance $870.00. Phone HI 3-3108.

FOR SALE: Two-bedroom home, fenced back yard, nice TV tower and garage. Small equity. 415 30th Street. For additional information, call Mutual 4-8625, Midland, Texas.

FOR SALE BY OWNER
Three bedroom, two ceramic tile baths, large birch panel family room, built in oven, burners and dish washer, garbage disposal, central heating and air conditioning, carpeted. Completely landscaped, nice lawn, tile fenced backyard. Two car attached garage, 2,200 ft. floor space. House is now vacant. Ready for occupancy. Owner moved out of town. 2704 34th Street. Dial HI 3-7362.

FOR SALE: Owner transferred. Small equity in newly painted two bedroom home. 3706 Muriel Drive. Call HI 3-6830.

Complete House Full of Furniture Includes:
- 2-Pc. Living Room Suite
- 9-Ft. Refrigerator
- Full Size Range
- Bedroom Suite
- Spring and Mattress
- New 5-Piece Dinette Suite
- 3 Tables
- 1 Lamp

$350.00
SPECIAL
9x12 RUGS $3.95
Terms If Desired
LEWIS BROS. & MELTON FURNITURE & APPLIANCE
310 E. Hwy. Phone HI 3-9916

REAL ESTATE M

HOUSES FOR SALE M-2

HOMES FOR SALE
Attractive buys in two and three bedroom homes, already financed. LOWER monthly payments and NO CLOSING COSTS . . .
"Don't wait - - we sell em:"
H & H DEVELOPMENT CO.
503 E. Highway
Dial HI Ilcrest 3-9326

REAL ESTATE
Reduced-Three Bedroom Home in Highland Park. $750.00 down, low monthly payments.
New Three Bedroom Brick. A Bargain.
MERLE NEWTON REALTY
2612 Ave. F Phone HI 3-6928

WILL TRADE EQUITY
in 3-Bedroom home with den, patio, central heating and air conditioning, fenced back yard located in Abilene for equity in home in Snyder, perferably outside city limits with large lot.
Phone HI 3-3243 or HI 3-7180 after 5 p.m.

NEAR SCHOOL
Spacious home with central heat, air conditioning and landscaping. VERY well built. $400.00 down plus closing . .
We need listings.
Texas Credit and Realty Co.,
4006 Avenue S
Phone 3-7501

LOTS FOR SALE M-4

BARGAIN SALE on lot: Located in Southwest Snyder, 88 ft. by 105 ft., located at 2408 42nd. Street. Phone HI 3-8038.

Lot in Boothland for sale. Will sell reasonable. Phone HI 3-5635.: Block 3 lot 11.

LOANS-OIL ROYALTIES M-9

I Will Buy Producing
SACROC ROYALTY
No Deal Too Small or To Large.
HUGH BOREN, JR.
Phone HI 3-3651

FOR SALE-TRADE M-11

LEAVING TOWN?
We Specialize In PROPERTY MANAGEMENT
Furnished and Bonded Realtor
Do You Want To Sell A 2 & 3 Bedroom House To Rent?
JACK & JACK REALTY
Phone HI 3-3452

ACREAGE M-14

Why buy a lot when you can buy an acre cheaper? On East Highway near Y. Phone HI 3-3639. Easy Terms.

12-Volt BATTERY
$7.50 Exchange
6-Month Guarantee
SNYDER BATTERY SHOP
2301 Ave. R

Yard Spraying
Plant Root Feeding
WE SPECIALIZE IN
Killing Grub Worms
Page Nursery
801-26th Ph. HI 3-7142

SEE ROBERT ALLEN and LADD CHAMBERS For
- Auto Repair
- Air Conditioner Service & Repair

Located At:
PHILLIPS "66" SUPER SERVICE STATION
Day—Phone HI 3-5571
Nite—Phone HI 3-5211

T.V. SERVICE
All Work Fully Guaranteed
DAY OR NIGHT
GUY'S T.V. SERVICE
3012 Ave. V Ph. HI 3-6653

See Our Complete Line of PIANOS
WURLITZER, STORY & CLARK, MASON & HAMLIN, BULBRANSEN
- Wurlitzer Organs
- A Large Stock of Reconditioned Pianos
- Magnavox Hi-Fideltiy Record Players

McCREIGHT MUSIC CO.
[illegible] Broadway Phone BE 4-4733
SWEETWATER, TEXAS

Dial HI 3-5486
Classified Ads
They Get Results

PINNELL INSURANCE AGENCY
Dependable Service
FIRE—CASUALTY
INSURANCE—BONDS
1712 - 25th Phone 3-3524

T. C. GOSS CAR LOT
BIG SPRING HIGHWAY

1953 PACKARD	$295.00
1950 DODGE Pickup. Reconditioned motor.	$295.00
1950 DODGE. Good.	$275.00
1949 CHRYSLER. 4-door.	$195.00
1947 PLYMOUTH 4-door. Good.	$195.00

W & W RED BARN
610 E. Hwy. Phone HI 3-4242

1957 CHEV.	V-8 210 2-door. An Air Conditioned Honey.
1954 CHEV.	Bel Air 2-door Hardtop. Cleanest in West Texas.
1957 MERC.	Monterey 4-dr. Air Cond., full power, nearly new.

MILAS R. WOOD JOE T. WILLIAMSON

WE KEEP THE BEST!
WHOLESALE THE REST!
WHY TAKE A CHANCE?
BUY WITH CONFIDENCE . . .
AT LAMB CHEVROLET CO.

LAMB CHEVROLET keeps only the best of cars traded for.
LAMB CHEVROLET thoroughly re-conditions each car.
LAMB CHEVROLET gives a 30 day, 1,000 mile warranty on each car they re-condition.
LAMB CHEVROLET knows the condition of each car traded for.

LET ONE OF THESE FRIENDLY SALESMEN SHOW YOU ONE OF OUR MANY BARGAINS
. . . DOC KELLEY . . . R. M. MYERS . . .
GEORGE THEODORE . . . JOE BOURGOYNE

Lamb Chevrolet Co.
25th & Ave. H "A Safe Place To Buy" Phone HI 3-5456

SNYDER AREA CHURCH NOTES

Special Sunday School Event At First Christian

A special services is scheduled during the Sunday school hour Sunday at the First Christian Church.

The entire Sunday school will gather in the auditorium at 9:45 a.m. Sunday for a devotional and program directed by Mrs. Dave Harlin and Mrs. Malven Stevenson. Children of the church will participate.

At the 11 a.m. service, the Rev. John Reaves, pastor, will speak on "Reliability of the Church."

• • •

First Methodist

"I Will Lift Up Mine Eyes" will be the special anthem by the choir of the First Methodist Church at the Sunday 11 a.m. service, at which the pastor, the Rev. Harry Vanderpool, will speak.

At the 7:30 p.m. service, special music will be by the junior choir. The morning service will be broadcast.

• • •

Avenue D Baptist

At the Avenue D Baptist Church, the Rev. A. J. Martin, pastor, will speak on "God's Plan for Revival" at the Sunday 11 a.m. service.

At the 8 p.m. service his subject will be "How to Be Saved." He will also speak on the 7:45 a.m. Good News broadcast on KSNY.

• • •

First Baptist

The Rev. G. M. Cole, pastor of the First Baptist Church, will speak at both the 11 a.m. and 7:30 p.m. service at the church Sunday.

The choir will present the special music, "The King of Love My Shepherd Is," and other special music will be a solo, "Open the Gates of the Temple" by Bill Alexander.

A goal of 722 has been set for the 9:45 a.m. Sunday school hour and 301 for training union.

• • •

25th Street CC

"Full Grown Sin" will be the subject at the Sunday 8:45 and 10:55 a.m. services for Glen Pace, minister at the Twenty-fifth Street Church of Christ.

His subject for the 7 p.m. service is "The Old Man."

• • •

Trinity Methodist

The Rev. Elton Wyatt, pastor of the Trinity Methodist Church, will speak on "The Meat of the Spirit" at the Sunday 11 a.m. service. The choir will sing "If Ye Love Me, Keep My Commandments."

At the 7:30 p.m. service, Rev. Wyatt will continue a series on "What Methodists Believe."

Intermediate and senior MYF meet at 5:30 p.m., as does the junior choir. At 7:30 p.m. Monday teachers of the children's department will meet at the church. Choir practice is at 7:30 p.m. Wednesday.

• • •

First Presbyterian

"Ye Shall Not Kill" is the subject of the sermon of the Rev. R. Charles Spivey, pastor of the First Presbyterian Church, for the Sunday 11 a.m. service.

Westminister Fellowship will meet at 5:30 p.m. At 7 p.m. Sunday school teachers will have a training class. Session is to meet at 7:30 p.m. Tuesday.

Grace Lutheran

The Rev. Walter L. Lentz, pastor of the Grace Lutheran Church, will speak on "The Important and the Unimportant" at the Sunday 10:45 a.m. service of the church, which meets at West Elementary auditorium.

After the worship service, Mrs. C. R. Dansby, leader of the youth choir, will meet with school-age youth and their parents to organize a youth choir.

Rev. Lentz speaks on the 11:45 a.m. Religion in the News program on KSNY each Saturday. Sunday afternoon men of the Grace church will be guests of the West Texas Lutheran Brotherhood rally at Grace Lutheran Church in Abilene.

• • •

Bethel Baptist

At the Bethel Baptist Church, the Rev. W. L. Cass, pastor, will speak on "The Supper of Our Lord" at the Sunday 11 a. m. service.

His subject at the evening service will be "The Second Coming of Christ."

L. C. LEACH

Leach To Go To Fulltime Church Work

L. C. Leach, part-time music-education director at the Green Hill Baptist Church, will assume duties Sept. 15 as fulltime music-education director at the Second Baptist Church at El Dorado, Ark.

Leach is resigning both the Green Hill position and his regular job as district chief clerk for the West Texas District of the Lion Oil Division of Monsanto Chemical Co.

He and Mrs. Leach and their son, Jerry, have been living at 2902 Thirty-seventh Street.

Leach has been music-education director at the Green Hill Baptist Church since last March. He has been with Lion here six and one-half years. Before assuming the work at the Green Hill church, he and Mrs. Leach, as members of the First Baptist Church, worked with the youth choir.

Both were reared near El Dorado, where they attended public Schools. Leach studied music at the University of Arkansas, Louisiana Tech at Ruston, and the American Conservatory in Chicago.

For two years before coming to Snyder, he was choral music director in the public schools at Mount Holly, Ark., near El Dorado.

While at El Dorado, both Mr. and Mrs. Leach plan to continue their music studies at Southern State College at Magnolia, Ark.

The Green Hill church is planning a reception Sunday following evening services for the Leach family.

Smile Of Lassie's Pal Loses Charm

HOLLYWOOD (AP)—There was a gasp of dismay when Jon Provost, 8, Lassie's pal on the TV series, smiled at the camera.

"He looks like an alligator!" said the director.

Jon's winsome smile had lost some of its charm—two front baby teeth were missing. He didn't match previous shots made for the filmed show.

Baptist Association Sets Annual Meeting

The annual meeting of the Mitchell-Scurry Baptist Association has been scheduled for Monday and Tuesday at the Oak Street Baptist Church in Colorado City.

The meeting will open at 7:30 p.m. Monday.

New officers will be elected during the meeting. Present moderator is the Rev. Jimmie Nelson, pastor of the Colonial Hill Baptist Church here.

Planning Retreat Set At Presbyterian

An all - church planning retreat has been scheduled for tomorrow by the First Presbyterian Church.

The retreat is set for 4 p.m. At the same time, the Westminister Fellowship will hold a planning session.

Meeting for the retreat will be deacons, elders, trustees, Sunday school teachers, committee members, and officers of all church organizations.

A covered dish supper will be held at 6:30 p.m.

The Christian's Corner—

Glen Pace
Minister

SAVING GRACE

(Question) "Does Grace exclude obedience in Salvation?"

(Answer) No, grace does not exclude obedience, because grace teaches us to obey. Paul said, "For the grace of God that bringeth salvation hath appeared to all men, teaching us that, denying ungodliness and worldly lusts, we should live soberly, righteously, and godly, in this present world;" (Titus 2:11). It was God's grace manifest in the sending of His Son into the world. Man had done nothing to deserve such favor, thus it was unmerited. Man can lay hold upon this grace or Salvation by Obedient Faith. "Therefore being justified by faith, we have peace with God through our Lord Jesus Christ; by whom also we have access by faith into this grace wherein we stand, and rejoice in hope of the glory of God" (Rom.5:1-2). We must have the right kind of faith, however. There is a faith that will not result in salvation. "Nevertheless among the chief rulers also many believed on him, but because of the Pharisees they did not confess him, lest they should be put out of the synagogue: for they loved the praise of men more than the praise of God" (John 12:42-43). The parable of the sower in Luke 8:4-15 teaches us that the seed of the kingdom is the word of God. When this seed falls into an honest heart it will produce faith of the right kind, the kind that will obey. "Not every one that saith unto me, Lord, Lord, shall enter into the kingdom of heaven; but he that doeth the will of my Father which is in heaven" (Matt.7:21).

(Address letters to Mr. Pace in care of the 25th Street Church of Christ)

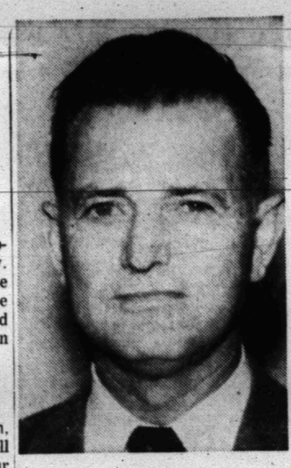

REV. WILLIAM L. HOPPER

New Minister Here Also Song Writer

New pastor of the Church of God, Twenty-first Street and Avenue O, is the Rev. William L. Hopper, who moved here last week from Fort Worth.

Rev. Hopper and his family are living in the church parsonage at 2104 Avenue O.

He succeeds the Rev. B. A. Ratchford, who retired because of illness and moved to Ranger. Rev. Ratchford had been pastor of the church for a number of years.

The new pastor has been in fulltime evangelistic work for about a year. Prior to that time, he held a pastorate in Denton County.

He has been in the ministry eight years and was formerly a building contractor. He served in the Navy during World War II. A native of Fort Worth, he had his schooling there.

Rev. Hopper has been a song writer for the Stamps Quartet Music Co. for about 15 years and in that time has had about 50 religious songs published. He has written several lately.

Three of his songs have been recorded by the Stamps Quartet of Dallas. Two which were on Columbia labels were "Who" and "Treasures at the End of the Trail" The song, "Who," has been very popular and has played on most West Texas radio stations. The other song recorded was "It's a Holy Way," on the new Stamps label which the quarter has begun to use lately. Recorded about a month ago, the song will be released in about a week.

The Church of God is beginning a new wekkly broadcast on KSNY at 8:45 on Sundays, in which there will be music by the Hopper family trio and short sermons. All the Hoppers sing, and all play either the piano or accordian.

One daughter, Judy, lives with the Hoppers and is a high school student. They have two other daughters, Mrs. Jimmy Bruce of Denton and Mrs. Charlene Norris of Fort Worth.

Lentz To October Synod Meetings

The Rev. Walter L. Lentz, pastor of the Grace Lutheran Church here, will attend the Texas-Louisiana Lutheran Synod evangelism committee meeting in Austin Oct. 15.

Rev. Lentz is evangelism director for West Texas.

On Oct. 16-17, he will attend the synod's mission pastors conference at Camp Lutherhill near La-Grange. He will serve as pianist for devotional services at the conference.

Speaker For Supper At First Christian

J. E. McDonald of Lubbock, associate state secretary for Christian Churches, will be speaker Wednesday evening for a supper at the First Christian Church here.

The supper will be at 7 p.m. McDonald will speak on Sunday school needs.

Jaycees Make Report To Alliance

There was a record attendance of 20 this week at the monthly meeting of the Snyder Ministerial Alliance, held Monday at the B & B Steakhouse.

At the meeting, two representatives of the Junior Chamber of Commerce, Dick Roberts and Jerry Edwards, reported to the group on the Jaycee work in Religion in American Life.

They offered Jaycee assistance to the Alliance in promoting church attendance, carrying out the Christian Rural Overseas Program, and any other programs of the Alliance. The Alliance passed a resolution for appointment of a committee to be named by the Alliance president, the Rev. Jack Dean.

Election of new officers will be held at the next Alliance meeting, which will be held in October.

The Alliance members were guests of Bell Funeral Home at the noon meeting.

Reaves To Talk On Daily Devotions

Speaker next week on the Daily Devotions program on KSNY will be the Rev. John Reaves, pastor of the First Christian Church.

The program, aired at 9:15 a.m. daily, is scheduled by the radio committee of the Snyder Ministerial Alliance.

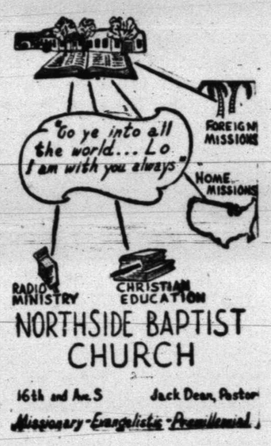

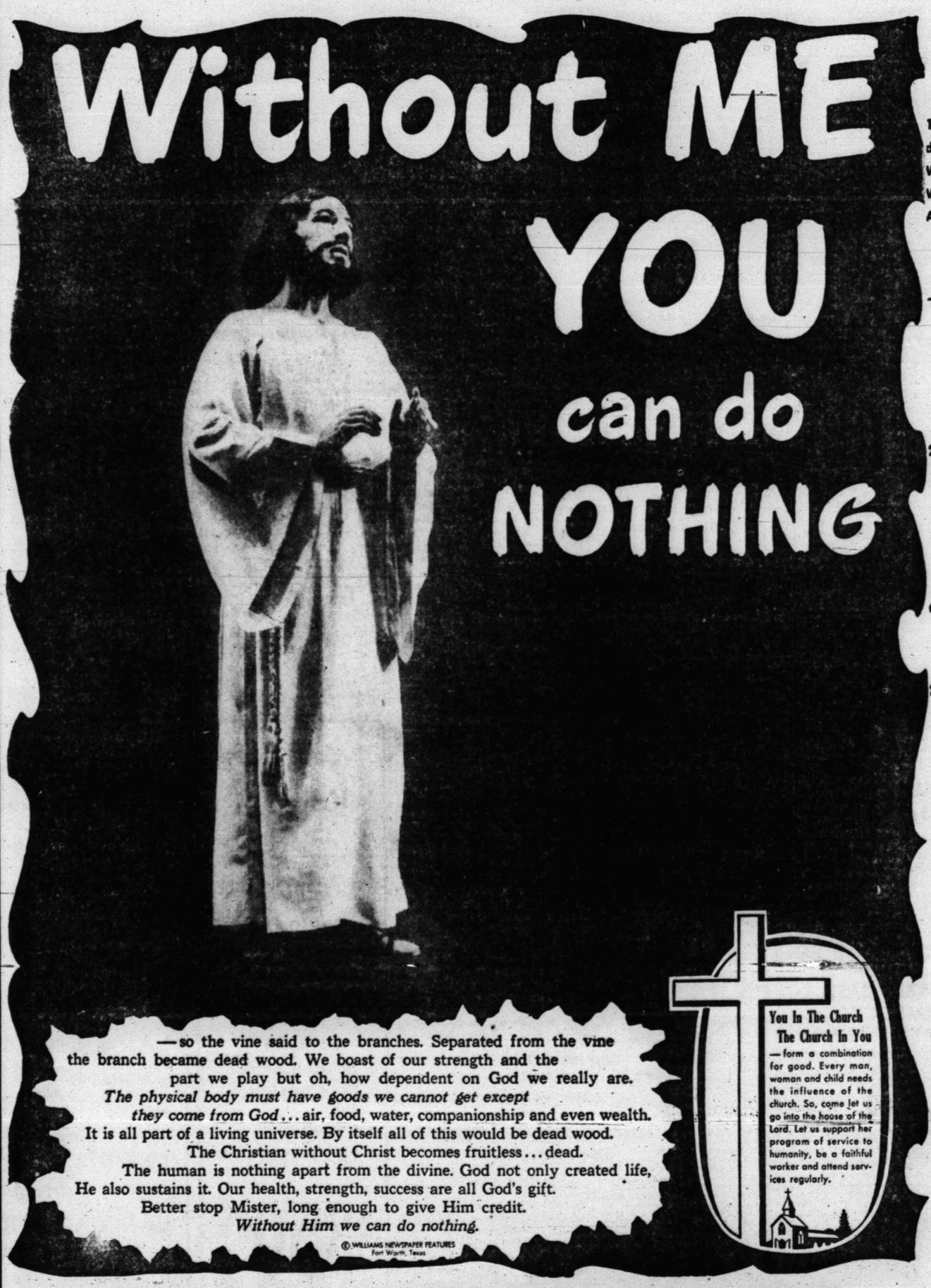

The Public Spirited Firms and Individuals On This Page Bring You This Weekly Message In The Hope That It Will Point To A Better Way Of Life And Be An Inspiration To Everyone.

The Deffebach Agency
2606 Ave. R Phone 3-5611

West Texas State Bank
Member Federal Deposit Ins., Corp.

Hall Drug Co.
606 E. Highy. Ph. 3-4571

Forrest Builders Supply
2109 25th Phone 3-3301

Scurry Butane Co.
1012 25th St.

Snyder National Bank
"Over Half a Century Dependable Banking"
Member Federal Deposit Insurance Corporation

McAlister Transfer & Storage
"The Finest Local & Long Distance Moving"
1604 24th Phone 3-6791

Neal Machine Shop
701 24th Phone 3-3283

Virgil Day Plumbing
Virgil & Josephine Day
1806-22nd.

DIRECTORY OF CHURCHES IN THIS AREA

CHURCH OF GOD
Snyder Church of God, Snyder
Ira Church of God, Ira

ASSEMBLY OF GOD
First Assembly of God, Snyder
North Side Assembly of God, Snyder

METHODIST
First Methodist, Snyder
Trinity Methodist, Snyder
African Evangelical, Snyder
Fluvanna Methodist, Fluvanna
Ira Methodist, Ira
Union Methodist, Union
Dermott Methodist, Dermott
Gail Methodist, Gail
Hermleigh Methodist, Hermleigh
Camp Springs Methodist
Dunn Methodist, Dunn

BAPTIST
First Baptist, Snyder
Avenue D Baptist, Snyder
Bethel Baptist, Snyder
Colonial Hill Baptist, Snyder
Green Hill Baptist, Snyder
Mount Olive Baptist, Snyder
Friendly Baptist, Snyder
Templo Bautista, Snyder
North Side Baptist, Snyder
Calvary Baptist, Snyder
Morningside Baptist, Snyder
Central Baptist, Hermleigh
First Baptist, Hermleigh
Dunn Baptist, Dunn
Knapp Baptist, Knapp
Union Baptist, Union
Fluvanna Baptist, Fluvanna
Dermott Baptist, Dermott
First Baptist, Fluvanna
Ira Baptist, Ira
Midway Baptist, Midway
Gail Baptist, Gail
China Grove Baptist
Canyon Baptist, Canyon

CATHOLIC
St. Elizabeth's Catholic, Snyder
St. John's Catholic, Hermleigh
Guadalupe Mission, Snyder

CHURCH OF CHRIST
Avenue R Church of Christ
37th Street Church of Christ
25th Street Church of Christ
Spanish Church of Christ, Snyder
Fluvanna Church of Christ
Hermleigh Church of Christ
Dunn Church of Christ, Dunn
Gail Church of Christ, Gail
Ira Church of Christ, Ira
Lloyd Mt. Church of Christ
Colored Church of Christ

OTHERS
Apostolic Faith, Snyder
Primitive Baptist, Snyder
First Christian, Snyder
St. John's Episcopal, Snyder
Church of the Nazarene, Snyder
First Presbyterian, Snyder
Lutheran Church, Snyder
Faith Tabernacle, Snyder
Church of God In Christ, Snyder
United Pentecostal, Snyder