The Midland Reporter-Telegram

THE BEST INVESTMENT FOR YOUR ADVERTISING DOLLAR

VOL. XXII—NO. 70 (AP) Means Associated Press MIDLAND, TEXAS, TUESDAY, MAY 30, 1950 Telephoto and Best Features Price Five Cen

WEATHER

Clear to partly cloudy Tue night and Wednesday. No im tant temperature changes. M mum temperature Monday 93 grees. Minimum Tuesday 61 deg

America Pays Solemn Tribute To War Dead

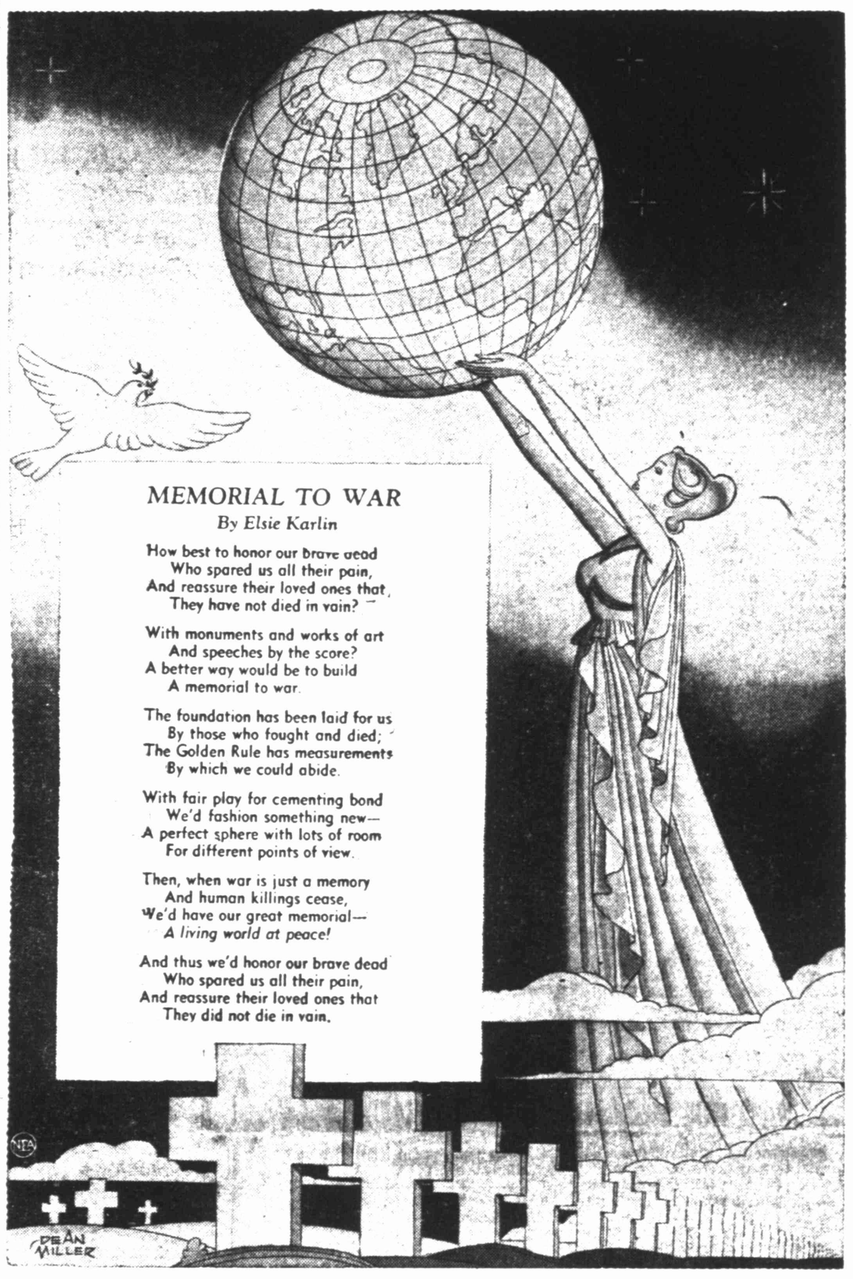

Permian Basin OIL & GAS LOG

James C. Watson
Oil Editor

V. & W. Gets Flowing Oil In C-N Runnels In Palo Pinto Lime

Vincent & Welch, Inc., No. 1 P. M. Davis, Central - North Runnels County wildcat, two miles southeast of Winters has found a new source of petroleum production in the Palo Pinto lime of the Pennsylvanian.

This development drillstem tested at 3,592-3,610 feet. The tool was open four hours. Gas showed at the surface in five minutes and oil started flowing in 42 minutes. It flowed for three hours and 18 minutes at the estimated rate of 10 barrels per hour. The flow was through a one-half-inch tubing choke. There was no water. Recovery when the drill pipe was pulled was 1,200 feet of clean oil. Gravity of the oil is 43 degrees.

To Cement Casing

Operator is preparing to cement 7-inch casing at 3,590 feet and make production tests and complete.

Top of the Palo Pinto lime is 3,585 feet. That gives it a datum of minus 1,73· feet.

Location of the discovery is 330 feet from south and east lines of section 329, H&TC survey. It is about one and one-half miles northeast of the nearest production in the Jennings field.

Extension Assured To SW Terry Pool

Tide Water Associated Oil Company and others, No. 1 E. A. Tapp, one location northwest offset to the discovery well of the Corrigan-Fusselman field in Southwest Terry County flowed 17.68 barrels of oil in 30 minutes to tanks during a drillstem test at 11,515-600 feet.

The flow was through a five-eighths inch bottom hole choke.

A 1,600-foot water cushion was used for the test. The water cushion started flowing out in one hour and 55 minutes. Mud and oil came to the surface in two hours and 55 minutes.

The fluid was run to pits for one hour and 30 minutes to clean and was then turned to tanks. The 17.68 barrel flow in the next 30 minutes resulted. There was no water.

Second Well

Operators were coming out of the hole with the tester, at last report.

This exploration is the second well in the Corrigan area to reach the Fusselman. It called top of that formation at 11,515 feet to give it a datum of minus 7,855 feet on that marker. That made it 26 feet low to the same operators No. 1 Nystel, the discovery well of the field.

Location is 660 feet from south and east lines of section 2, block C-38, psl survey. The new producer is 14 miles southeast of Brownfield.

Second Clairemont Well Gets Free Oil

Sun Oil Company No. 1 Sampson, one location east of the discovery well of the Clairemont-Pennsylvanian field in Central Kent County showed oil in commercial amounts in a drillstem test of the Pennsylvanian lime at 6,741-51 feet.

The tester was open one hour. Gas showed at the surface in 18 minutes. Unofficial field reports reveal that recovery was 5,150 feet of clean oil and six feet of drilling mud. There was no formation water.

The drill pipe unloaded oil seven times while it was being pulled.

Operator is preparing to run casing and make production test and complete the new producer — the second well to find the pay in the Clairemont area.

This well is one mile south of the town of Clairemont and 660 feet from north and west lines of section 9, block 98, H&TC survey.

Most Companies Observe Holiday

This being Memorial Day, most of the major oil companies in Midland — our sources of news — are closed. This accounts for the briefness of today's Permian Basin Oil & Gas Log.

Field activity, of course, is continuing through the holiday; however with main offices closed, it is impossible to give a complete report.

NW Martin Prospect Gets No Deep Shows

The Texas Company failed to develop any shows of oil, gas or water at its No. 1-X State, Northwest Martin County prospective discovery in the Ellenburger in the zone at 13,342-363 feet.

The tool was open 30 minutes. Recovery was 1,200 feet of drilling fluid. There was no gas or air.

Operator re-tested the same zone and was coming out with the tool at last report. No air, gas or fluid came to the surface during the test.

Recovered Free Oil

This prospector indicated possibilities of producing from the Ellenburger when it recovered 6,550 feet of free gas, 4,004 feet of 47.8 gravity free oil and 264 feet of drilling mud, during a drillstem test at 13,110-331 feet.

The section at 13,320-342 feet did not show any additional signs of petroleum when drillstem tested.

Location is 11 miles north of the

(Continued On Page 13)

Six Rodeo boxes still available. Call J. Homer Epley, ph. 110.—(Adv).

See latest models Smith-Corona Office and Portable Typewriters. Baker Office Equipment Co., Phone 534, 511 West Texas.—(Adv).

Four U. S. Soldiers Attacked By Japs During Red Rally

TOKYO —(AP)— Communist-led Japanese Tuesday attacked four American soldiers in the first public fight of the occupation.

The affray touched off other skirmishes as American Military Police cracked down on instigators. At least eight Japanese were arrested.

Demonstrators, gathered in Imperial Plaza for a Communist rally, showered the American military observers with rocks. One soldier was knocked down.

One American is Capt. C. V. Clark of the Tokyo provost marshal's office. The others are a Nisei interpreter and two enlisted men.

One witness said the incident began when members of a Communist youth group snatched a notebook from a Japanese plainclothesman who was taking notes on speeches.

Soldier Strikes Back

The Americans attempted to recover the notebook. One of the soldiers was hit and struck back. The crowd, in ugly mood, threw rocks at the Americans who forced their way into the clear.

American Military Police moved into the crowd as it entered Hibaya Park for a second rally. They arrested at least three Japanese believed to have taken part in the first affray.

The three put up stiff resistance. Clubs and fists swung freely.

Another Japanese was pulled out of a marching column when he shouted an anti-American slogan as he passed the Military Police. Other Japanese tried to prevent the arrest. The Americans quickly fought clear of a hostile circle of shouting, pushing demonstrators.

The white-helmeted MP's picked up two more Japanese who tried to help their friend escape. Later the Red demonstrators sent a delegation to nearby Marunouchi Police Station to demand their release. Two leaders were arrested.

Mother Of National Flag Day Dies

NEW YORK—(AP)—Laura B. Prisk, 75, known as the mother of National Flag Day, died of heart disease Tuesday at her Manhattan home.

She was the wife of Enos L. Blue.

For years she urged Congress to set June 14, Flag Day, as a national holiday. The day is a legal holiday only in Pennsylvania and Missouri.

For the convenience of its patients Western Clinic-Hospital announces change of clinic hours to 8 a.m. to 6 p.m. weekdays. Saturday, 8 a.m. to 1 p.m.—(Adv).

Memorial Day Is Rest Day Here

Many Midlanders Tuesday were enjoying a day away from their jobs.

Virtually all county offices located in the courthouse were observing the Memorial Day holiday. Only the sheriff's office was open. County clerk, tax assessor-collector, district clerk, PMA, county judge, justice of the peace, child welfare, county agents and county treasurer's offices all observed the holiday.

Woods W. Lynch Post, American Legion, was closed for the holiday, as was the Texas Employment Commission and the post office.

The majority of Midland's downtown retail stores remained open for the holiday although a large number of oil offices were closed for the day.

No special services were planned by Midland's veteran organizations.

Most active place in town appeared to be the ever-full lobby of Hotel Scharbauer where oil men, ranchers, farmers and rodeo officials were engaged in the week's favorite conversation topic, the 16th Annual World Championship Rodeo.

TRUMAN SENDS ACE DIPLOMAT TO IRAN

WASHINGTON —(AP)— President Truman has decided to shift Ambassador Henry F. Grady from Greece to Iran to strengthen the non-Communist front against Russia at a critical point.

Grady will replace John C. Wiley, career diplomat, who completed two years' service there last February.

Texas Sets Pace In Holiday Death Derby

By The Associated Press

Accidental deaths in the nation's four-day Memorial holiday climbed above the 400 mark Tuesday.

Traffic accidents took the greatest toll, and Ned H. Dearborn, president of the National Safety Council, said "slam-bang driving" and "mass indifference" had turned the holiday into a "massacre."

The council had predicted 290 persons would be killed on the highways before the holiday ends at midnight Tuesday. But by 11 a.m. the toll already had reached 270, with the big brunt of homeward bound movement yet to come.

Fatalities totaled 416. In addition to the traffic deaths, 55 persons were killed by drowning and 91 in miscellaneous mishaps — fires, airplane crashes, explosions, falls and other accidents.

Last year 413 people were killed in the three-day Memorial weekend.

Texas continued to set the pace for the nation. Since the holiday death watch began at 6 p.m. Friday, 36 persons have met violent death in the state. Twenty-one of the Texas fatalities were from traffic accidents. Nine drowned, and six were victims of miscellaneous violence.

Michigan climbed into a second-place tie with California for second place in the death derby, each with 28 fatalities. Illinois stood in fourth place with 26 dead, and New York was fifth with 21.

★ LATE NEWS FLASHES ★

INDIANAPOLIS —(AP)— Johnny Parsons of Van Nuys, Calif., Tuesday won the thirty-fourth annual 500-mile Memorial Day race when a downpour of rain halted the event at the 340-mile mark. Parsons set a record-breaking pace all the way.

LONDON —(AP)— British and American Intelligence chiefs Tuesday clamped a tight curtain of secrecy over their investigation of the activities here and in the United States of the convicted atom spy, Klaus Fuchs.

BROOKLYN — (AP) — Brooklyn bounced into first place in the National League standings Tuesday by nipping the Philadelphia Phillies 7-6 in 10 innings in the morning half of a holiday doubleheader.

FORT WORTH —(AP)— Arthur Lee Sherrod, 20-year-old negro rapist now under a life term for a sex attack, Tuesday was assessed a total of 297 years when he pleaded guilty to three counts of attempted rape.

Largest Parade In History Will Open 16th Annual Rodeo

One of Midland's largest parades in history will wind through downtown streets at 4 p.m. Wednesday, officially opening the 16th Annual Midland World Championship Rodeo.

All parade entries have been requested to appear at 3:30 p.m. at the starting point at the North Dallas and Illinois Street intersection.

Gov. Allan Shivers, U. S. Rep. Ken Regan and several other outstanding officials will ride in the gigantic procession.

Following the parade thousands of Midlanders and area citizens will be ready to attend the first performance of the World Championship Rodeo, which begins at 8 p.m. at the Midland Fair Grounds on East Highway 80. Night performances are scheduled Wednesday through Sunday.

Tickets for the rodeo are on sale in the lobby of Hotel Scharbauer. They also may be purchased at the gate on any of the five rodeo nights.

Work Cut Out

The world-famous Everett Colborn and Gene Autry stock, fresh from the Lightning C Ranch at Dublin, already is here and a look at the vicious animals quartered at the Fair Grounds is evidence that the cowboys this year have plenty of work cut out for them.

Everett Colborn himself arrived in Midland over the weekend and began preparations for staging one of the top rodeos in the Southwest. He will appear in the parade Wednesday and will ride in the Grand Entry each of the five rodeo nights.

Midland's two school bands, the high school and junior high organizations, will appear in Wednesday's opening day parade. The crack high school outfit, directed by Jerry Hoffman, will play at each of the five performances at the rodeo arena.

Specialty acts and top-flight cowboys, lured here by the more than $8,000 in prizes, will be important features at the rodeo.

A barbecue, honoring Gov. Allan Shivers, will be held Wednesday noon in Indian Baseball Park here. Members of representative civic and service clubs of the city, county,

(Continued On Page 13)

The parade officially opening the 16th Annual Midland World Championship Rodeo will form at the North Dallas and Illinois Street intersection. It will go west on Illinois to Main Street, one block south on main to Texas Street, three blocks west to Big Spring Street, one block south on Big Spring to Wall Street, two blocks east on Wall to Loraine Street, one block south on Loraine to Missouri Street, east one block on Missouri to Main Street, north two blocks on Main to Texas Street, east to Dallas Street and north on Dallas to Illinois Street.

Winds, Hail Strike East, North Texas

By The Associated Press

Wrecking winds, a small tornado, hail, driving rains and a brilliant lightning display slammed across North and East Texas Monday night, causing one death.

The heaviest damage apparently was at Greenville and the nearby villages of Peniel, Tidwell and Jacobie where trees toppled, crops were damaged, and barns and outbuildings bowled over.

Tyler, in East Texas, also suffered heavy property and crop damage. Dallas and Fort Worth were lashed by wind, hail, rain and lightning.

No injuries were reported in the tornado which battered two farm houses near Pilot Point in Denton County. The twister demolished a half-dozen barns and other outbuildings and blew down telegraph poles along the T&P-MKT tracks to Sherman.

Thundershower activity continued Tuesday in Southeast Texas. But skies were clearing. Clouds had broken from the Waco section north and northwest.

Man Electrocuted

The forecast was for clear to partly cloudy weather Wednesday with a little warmer temperatures. Readings ranged from the 60's in the Panhandle to 81 at Brownsville after the sun went to work Tuesday, and were moving slowly upward.

Billy Ray Webb, 21, of Greenville was electrocuted when he walked out of a storm shelter at Peniel and stumbled over a live wire which had blown down.

All power in Greenville was disrupted for more than an hour and

(Continued On Page 13)

Winners In Cutting Horse Contest Will Receive Prizes

Winners in the Cutting Horse contest at the 16th Annual Midland Rodeo, Wednesday through Sunday, will receive fancy prizes in addition to cash purses, officials of Midland Fair, Inc., announced Tuesday.

The prizes are donated by Fort Worth business firms, who for years have given awards for various rodeo events here.

One section of the Cutting Horse contest will be unreeled at each of the five performances in the rodeo arena.

The first place winner in the contest will receive a silver service tray donated by Fort Worth's Blackstone Hotel, in addition to a belt buckle offered by Midland Fair, Inc.

Other Prizes

The Fair Store, Fort Worth, will present a man's handbag to the second place winner, while the third place winner will receive a Western-type hat from Washer Brothers, Fort Worth. The Texas Hotel of Fort Worth will give a pair of cowboy boots to the fourth place winner.

A "hard luck" prize, a pair of bridle bits donated by the Ryon Saddle and Ranch Supply, Fort Worth, will go to the contestant having the least number of points.

Spots In X-Rays Prove 'Falsies'

ATLANTA—(AP)—A number of women, obviously in good shape, turned out to have lung spots in a citywide health survey here.

Puzzled doctors studied and studied the X-rays, baffled by the fact that the spots showed on both lungs and in identical positions.

Finally a doctor who had encountered such shadows for the first time in 1946 enlightened his comrades. "Falsies," he explained.

Crew Member Gets Hot Pants As Rose Racer Catches Fire

INDIANAPOLIS —(AP)— Mauri Rose's race car caught fire in the pits Tuesday as he stopped to refuel while running second in the 500-mile Memorial Day auto race.

The blaze was extinguished quickly with chemicals and Rose took off in pursuit of leader Johnny Parsons.

The only damage was to the crew member's pants. He peeled off his burning garments before thousands of spectators.

OIL FIRE THREATENS CANADIAN COMMUNITY

NORTH BAY, ONTARIO—(AP)—A fire raged out of control in an oil storage depot here Tuesday. Scores fled their homes when explosions rocked the area and a heavy pall of black smoke darkened the sky.

Police said they feared the main storage tanks might blow up and shower flaming fuel over the community.

Please Notice Change In Banking Hours.—(Adv).

'Unity For Peace' Is Memorial Day Observance Theme

By The Associated Press

Americans throughout the world honored their w dead Tuesday and Gen. George C. Marshall urged co tinued support of the United Nations as a weapon in "t fight for peace."

The former secretary of State and wartime chief staff also made a new plea for aid to the millions in t world who have "long suffered in poverty and misrule."

General Marshall, now president of the America Red Cross, spoke out in a address at Memorial Da services at Arlington N tional Cemetery.

"Some have suggeste that the United States should ta the lead in dissolving the Unit Nations and in setting up a n organization composed only of lik minded nations," he said.

"Personally I think it would unfortunate for the peace of t world deliberately to upset the pr carious equilibrium that now e ists."

Describing the United Nations the symbol of an internation House of Democracy, Marshall sai

"So long as there is a forum f open discussion of international di putes, the United States should b a participant.

Cracks In Iron Curtain

"So long as there remains a con ference table around which the na tions can gather, the United State should be the first to attend an the last to retire x x x.

"Admittedly the United Nations an imperfect organization. But re member x x x so long as this forum remains open there are cracks i the Iron Curtain through whic some of our ideas will penetrate.

Marshall led the nation's Memo rial Day observance at ceremonie beside the Tomb of the Unknow Soldier. President Truman arrang ed for an Army aide to lay a wreath on the tomb and at monuments t Union and Confederate dead of th Civil War.

Veterans organizations also place floral tributes at the tomb and a national shrines throughout thi country and abroad.

An anchor of 1,000 poppies wa cast into the Potomac River in a traditional ceremony at the Washington Naval Gun Factory symbolizing the burial of Navy dead at sea.

From Cities, Farms

Across the land, from cities and farms, men and women left their work-day tasks to honor the memory of their loved ones. Government offices and many businesses were closed for the day.

Secretary of Defense Johnson urged the nation to be "alert to use our strength to prevent rather than to fight wars."

Johnson and the chiefs of staff of the Army, Navy and Air Force each issued a statement.

The defense secretary reminded all Americans that President Truman has asked them to pray on

(Continued On Page 13)

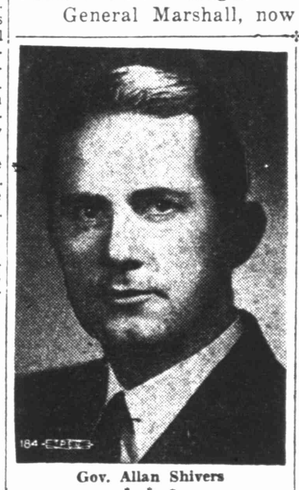

Gov. Allan Shivers

Governor To Arrive By Air To Assist In Opening Rodeo

Gov. Allan Shivers will arrive in Midland by plane about 10 a.m. Wednesday to assist in opening the 16th Annual Midland Rodeo, friends of the governor announced Tuesday.

Wednesday has been designated by officials of Midland Fair, Inc., as "Governor Shivers Day."

The governor will ride with Rep. Ken Regan and other state and national officials in the rodeo parade at 4 p.m. Wednesday. Congressman and Mrs. Regan arrived by plane from Washington Monday night. The rodeo will continue through Sunday.

A barbecue honoring the governor will be held Wednesday noon in Indian Baseball Park here, with members of representative civic and service clubs and city, county, Chamber of Commerce and rodeo officials invited to attend. More than 400 persons are expected to be present. The Midland Indians will serve the food. The barbecue is given by friends of the governor, under the sponsorship of Midland Fair, Inc.

A group of Midland civic leaders will meet the governor at Midland Air Terminal, bringing him direct to Hotel Scharbauer here. He will leave late Wednesday for Madisonville to participate in a celebration there Thursday morning.

The governor's visit will be his first here since he became governor of Texas upon the death of Gov. Beauford Jester last year. Shivers previously had visited Midland while serving as lieutenant governor.

Replica Of Liberty Bell Arrives Here

A bronze replica of the original Liberty Bell, America's most cherished relic, arrived in Midland at 12:30 p.m. Tuesday, and immediately was placed on display on the courthouse lawn. Hundreds of persons were on hand to see and inspect the bell, which is touring Texas in connection with the Independence Savings Bond Campaign.

A special ceremony was to be held at 2 p.m., with John P. Butler, Midland County Savings Bond chairman, in charge. Mayor William B. Neely, County Judge C. C. Keith, Robert L. Wood, Chamber of Commerce president, and representatives of various patriotic organizations were to speak.

The bell was to remain on display here until 3 p.m.

Statewide Economic Group Appointments Announced By Ulmer

Acceptance by Joe A. Clarke, vice president of the Fort Worth National Bank, as co-chairman of the finance committee of the Statewide Citizens Economic Committee was announced Monday afternoon by M. C. Ulmer, Midland banker and chairman of the SCEC executive committee.

Eugene McElvaney, Dallas, and E. O. Buck, Houston, will serve as co-chairmen of the finance committee in their respective cities to raise funds for the committee activities.

The SCEC was organized recently to fight excessive importation of foreign oil into the United States. The committee is composed of more than 100 representatives of almost every economic segment and area of the state. W. P. Z. German, Jr., of Midland is the executive counsel of the executive committee.

The next meeting of the committee is planned for the second week of June in Austin.

Six Rodeo boxes still available. Call J. Homer Epley, ph. 110.—(Adv)

Please Notice Change In Banking Hours.—(Adv).

Rodeo Flag Bearers

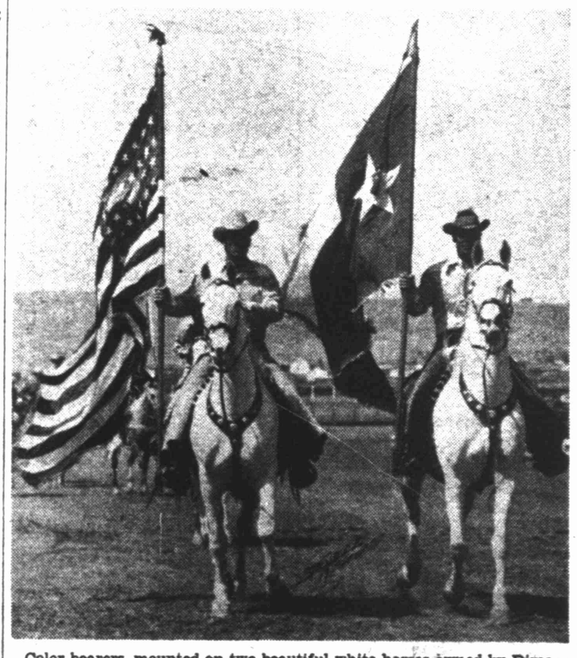

Color bearers, mounted on two beautiful white horses owned by Director Everett Colborn, will lead the opening day parade and the grand entry at each performance of the 16th Annual World Championship Midland Rodeo, Wednesday through Sunday. The parade is scheduled at 4 p.m. Wednesday, and the rodeo performances will begin at 8 p.m. daily in the arena at Midland Fair Park.

★ IN HOLLYWOOD ★

osby Rift Rumors Should de When Bing's Boat Docks

By ERSKINE JOHNSON
NEA Staff Correspondent

OLLYWOOD—If the plans work Bing Crosby and Dixie Lee put a silver lining around those estic clouds when Bing steps off boat in New York June 19. The ɛ calls for Dixie and the four to meet Bing at the gang-k.

• • •

's all very hush-hush, but Hal ch is bouncing back to movie luction again with a picture ted "Race Horse." Helene don will be the feminine star. here's a big lawsuit being pre-ed against Paramount's "The 'stone Girl," film biography of bel Normand and Mack Sen-t. Donna Reed's husband, ny Owen, who first registered idea of doing a picture about bel and who hasn't collected moolah from Paramount for money he spent developing story, is the man huddling h lawyers.

• • •

Marie Windsor was quick to ept the role Dorothy Hart ed in "Frenchie" and now it ks like Marie will wind up h a long term UI contract. e's a sensible doll. The role is all but good. As she says:

"You can go through big roles a lot of pictures and it doesn't ean a thing."

Marie wears high-necked gowns the film in contrast to Shelley nters' peek-a-boo duds. Ex-ims Marie: "I'm a lady."

t's So

Glenn Ford says he and Eleanor well have given up denying re-rrent separation rumors. "They're t true, so we don't bother to deny em," he said. Both will go to urope this Summer where Glenn ll do a movie. Meanwhile, he and ll Holden, with director George arshall, have formed an independent company to produce westerns for theaters and television.

The trio made "Texas" together and it made $7,000,000 for Paramount. "That," says Glenn, "is what gave us the idea."

• • •

Betty Grable is right proud that her new movie, "Wabash Avenue," is bringing out all the old Grable faithfuls who decided that maybe they'd better stay home after "The Beautiful Blonde From Bashful Bend."

Says Betty:

"All my fans wrote me and told me that they didn't like me in that one. I've always taken my fan mail seriously. I go entirely by what my fans say."

• • •

Cesar Romero is London-bound for a role in "Happy Go Lucky" with Vera Ellen and David Niven. The Romero feet won't do a Fred Astaire with Vera, though.

"No more of that," says Romero. "I can't keep up with Vera. No singing, either. I open my mouth and sounds come out, but it's not singing."

No Rah-Rah

Don Taylor broke with MGM right after making an honest woman of Elizabeth Taylor in "Father of the Bride." His reasons:

"I worked like Hades to get adult parts. For years I was typed as the all-American boy. Look at this puss of mine. So in this picture I'm a fresh-out-of-college boy and the calls are beginning to come in for me to play more of them. I don't want to. I want to play nasty heels, with a little age on me."

• • •

Short Takes: Sam Goldwyn, who stated in Paris he would gladly hire Ingrid Bergman if he had the right story, actually has—"Dark Angel," which he once made with Ronald Colman and Merle Oberon. It was rewritten in 1945 for Ingrid and Dana Andrews.

• • •

Hadda Brooks is being romanced by Columbia for a major singing role. Somebody will have to give in. Howard Hughes has announced "Half Breed" for Jack Beutel, and Paul Small is preparing "The Half-Breed" for Audie Murphy . . . . RKO isn't worried about taking Tim Holt out of his holy character as a western hero. He's playing a drunken playboy in "His Kind of Woman." Says Tim: "I hope my kid fans won't take me seriously."

• • •

The King Brothers are launching a search for a sexy doll to star in "Carnival," a tough yarn of life with a midway troupe. The heroine, they say, will make Amber look like Margaret O'Brien.

TO UNDERGO SURGERY

Barbara Ann Simmons, three-year-old daughter of Mr. and Mrs. Winfred W. Simmons, 906 South Marshall Street, was admitted Tuesday to Western Clinic-Hospital, where she was to undergo minor surgery.

Dairy Maid

We have installed new machinery and increased our capacity to keep up with your orders for this delicious frozen dessert

Cones 5c 10c 15c

Packed in cartons to take home—8 flavors

MALTS • SHERBETS

Coney Islands, Hamburgers, Cheeseburgers, Steak Sandwiches, Bottled Drinks

Phone 3961

We Will Have Your Order Ready

Dairy Maid

North A at Texas

Texan, Armadillo King, Sells 'em As Pets Or Sewing Baskets

Dowdy and armored pets: Baskets are weaned, not woven.

SALADO, TEXAS—(NEA)—"The armadillo gets along fine with rattlesnakes and housewives, always has a litter of four of the same sex, makes an excellent sewing basket, and can devour 40,000 ants at a meal," drawled J. Y. Dowdy, a quiet-spoken Texan.

Dowdy crooned, "Baby!" A 15-pound bundle of armor scurried across a wire-mesh pen, stood up on its hind legs, and poked its long, tapering face through an opening. Dowdy removed the creature and shoved him into the arms of a potential customer.

It took armadillo-raiser Dowdy less than 20 minutes to make the sale. He pocketed $9 and the customer gingerly carried a cardboard box to his car. Inside the box were two armadillos.

Owner Of Farm

For 14 years, Dowdy has been owner and manager of the only armadillo farm in the world, at Salado, Texas. He has sold thousands of the animals, which look like a cross between a Sherman tank and a small pig.

Not content with this, Dowdy has also cornered the armadillo basket market. He employs five hunters with specially-trained dogs to track the animals in the forests of southern Texas. Their shells, when dried and shellacked, make beautiful baskets.

Dowdy literally married into armadillos, for his father-in-law, Charles Apelt, founded the concern in 1898. An immigrant basket-weaver from Germany, Apelt needed only one look at an armadillo to know that baskets could be weaned instead of woven.

Last month marked another milestone for the Apelt Armadillo Company. For the first time in 3,000,000 years—the historic age of the armadillo—an organized band of the armored animals left the Lone Star State to meet their public. The historic chapter was written in Cleveland, at the Sportsman's Show, where Dowdy and his wife introduced their four-legged wares to Ohioans.

The first reaction displayed by Clevelanders was one of amazement at the weird beast. A conical-shaped face with tiny bead-like eyes and two floppy ears stick out of a streamlined, armored shell. Four sharp hooves and a tapering tail with hard flexible joints complete the armadillo's adornment.

Have Few Teeth

"Practically everybody asked me whether armadillos bite," grinned Dowdy. "I made it clear that, being insect eaters, they have a few molars but rarely use them. When angry, they resort to defensive tactics, curling up in their shells so that no part of their bodies is exposed."

Others wanted to know whether armadillos can be bathed. They learned that the animals love to splash in a shallow pan of water. Regarding their diet, Dowdy explained that his pets find table scraps, raw meat, eggs and dog food most palate-pleasing.

In response to the inevitable question, "Why should there be an armadillo in my life?" Dowdy has a rapid-fire answer. He vows that they're not only unique, but practical. Being mute, they can't disturb the peace.

"Besides," adds Dowdy, "what other animal always has a litter of four of the same sex?"

When you want to make lemon butter to serve over broiled fish fillets, use a tablespoon of butter or margarine and a teaspoon of lemon juice, creamed together, for each serving; season well with salt and pepper. A teaspoon of finely minced parsley may be added if desired.

U. S. Agriculture Department scientists are experimenting with disinfecting hatching eggs as a means of controlling Newcastle disease in chicks.

New York-Florida Gambling Tie-Up Bared By Probers

WASHINGTON — (AP) — Senate crime investigators reported Tuesday their surprise swoop into Miami showed Frank Erickson, New York bookmaker, is the "big-shot" in gambling activities in the Southern Florida resort area.

"Erickson is the No. 1 man, the big-shot," said Senator Hunt (D-Wyo) in telling reporters that New Yorkers, through local managers, run the gambling casinos, horse-race bookmaking and similar activities in the Miami area.

"They don't just have links with the gambling down there," he said. "They run it."

Hunt is a member of a Special Senate committee which has been given $150,000 to investigate interstate crime and gambling and their "corruptive influence" on local politics.

With unexpected suddenness, Hunt and the committee chairman, Senator Kefauver (D-Tenn), held closed-door hearings in Miami last Friday and Saturday. Investigators for the committee still are at work there.

Kefauver revealed in a news interview Monday that the names of Joe Adonis and Frank Costello, both of whom have been described as big-time gamblers, were among those that figured in the Miami hearings.

Tomatoes stuffed with crabmeat salad and a little anchovy make a wonderful luncheon dish. For fancy service be sure to peel the tomatoes; you can do this by dipping them into water and then turning them over a flame until their skin bursts. Use a long-handled two-tined fork with which to hold them over the heat.

McCarthy Proposes Subpoenas For Six In Amerasia Case

WASHINGTON —(AP)— Senator McCarthy (R-Wis) is uring that senators investigating his Communist charges against the State Department subpoena the six persons arrested in the Amerasia magazine case.

McCarthy told reporters he thought their testimony would be an essential part of the inquiry which a Senate Foreign Relations subcommittee now is conducting into the five-year-old case. It involved the alleged theft of secret documents from strategic government war agencies.

One of the six arrested, John S. Service, has been accused by McCarthy of pro-Communist leanings. The veteran State Department career officer, now under-going a new department loyalty investigation, has strongly denied the charge. Service was not indicted after his arrest.

Made Last March

McCarthy's accusations against Service were made last March as part of his general charges that the State Department is riddled with Communists and Red sympathizers. They led directly to the committee's decision to look into the case as part of the overall investigation.

The other defendants in the case were Philip Jaffe, editor of the now suspended Far-Eastern affairs publication; Kate Mitchell co-editor; Mark Gayn, a free-lance writer; Andrew Roth, Naval Intelligence officer, and Emmanuel S. Larsen, a State Department employe.

Committee aides said they had heard reports that Both Gayn and Roth now are in foreign countries.

The Amerasia case stemmed from a raid conducted in March 1945 on the magazines' New York office by Frank Bielaski, of the Office of Strategic Services. Three months later the FBI raided the office. Both raids turned up a lot of federal documents.

Gayn and Miss Mitchell as well as Service were not indicted and the case against Roth was dropped. Jaffe was fined $2,500 and Larsen $500.

Reporter-Telegram

Classified Ads

Get Results

FUNNY BUSINESS

"Most of George's tomato plants died!"

New Turkish Leader Asks Western Help

ANKARA, TURKEY —(AP)— Turkey's new premier called on his country's Western friends Monday night to aid in insuring the "material and moral security of the Eastern Mediterranean."

Premier Adnan Menderes, in a policy statement to the two-week-old Grand National Assembly, said his government also considered it necessary to "establish closer relations with the state of the Middle East to whom we are bound by intimate relations and to create in this region an atmosphere of friendship and solidarity bearing the marks of justice and mutual understanding."

Turkey's foreign policy was based, he said, on traditional alliances with Britain and France, the "closest friendship and collaboration with the United States" and "unalterable respect toward the independence and territorial integrity of all nations near or far, small or large."

Castigating the regime of former President Ismet Inonu, Menderes proposed the country's shaky economy be improved through the use of Marshall Plan funds, foreign loans and other measures.

Pagoda Pool Opening Scheduled June 1

The City of Midland-operated Pagoda Pool will open for the Summer season June 1.

An improved water purification system has been installed. The pool will be drained and cleaned weekly.

Certified lifeguards will be on duty at all times.

Pool open hours will be 1:30 to 8 p.m. daily. Admission prices are 30 cents for adults and nine cents for children. Tax is included.

Refreshments and confections are available at the pool.

The modern skyscraper has so many windows it would be a waste of time to count them.

Probe Slated For Texas Young Demos

CORPUS CHRISTI —(AP)— An official of the Texas Young Democrats says the president of the national organization has ordered an investigation of the Texas group.

Leslie Chappell, secretary of the state organization, said Monday D. W. Gilmore of Benton, Scott County, Mo., told him by telephone that Barnes Griffith, regional director, will be sent to Texas to "iron out" the trouble Chappell said developed at an Austin meeting of the Executive Committee of Young Democrats Clubs of Texas.

Chappell charged that "unconstitutional control of personal gain" is being made of the Texas organization.

Northern Louisiana Territory was at first attached to Indiana Territory for administrative purposes.

Two Men Charged In Theater Holdup

EL PASO —(AP)— Two men have been charged here with armed robbery in connection with a theater holdup in which four theater employes were tied up and locked in a closet.

Officers identified the men charged as Hugh Edward Burchfiel, 23, of Oklahoma City, and Robert Lawrence Macklin, 27, of Rosewood, Ore.

Burchfiel was arrested in the State Theater here Sunday night two minutes after an alarm was turned in. Officers said he had $1,436.46 in cash on him. Macklin was arrested in a car parked in an alley near the theater.

STUDENTS COME HOME

Joan Frances and Charles Tom, daughter and son of Mr. and Mrs. J. Alfred Tom, 1611 West Texas Street, have returned home from school for the Summer holidays. Joan Frances completed her junior year in St. Mary's Academy in Austin. Charles was graduated from North Texas Agricultural College at Arlington and will enter the University of Texas in the Fall.

Political Announcements

Charges for publication in this column:
District and State Offices $30.00
County Offices $20.00
Precinct Offices $10.00
(No refunds to candidates who withdraw.)

Subject to the action of the Democratic Primary Election Saturday, July 22, 1950

For U. S. Representative
16th Congressional District
PAUL MOSS
KEN REGAN
(Reelection)

For District Judge
70th Judicial District
ROY A. DOWNEY
RAYMOND STOKER
LESTER C. BOONE
R. W. (BOB) HAMILTON

For District Attorney
W. O. SHAFER
CALVIN V. MILBURN

For District Clerk
NETTYE C. ROMER
(Reelection)

For State Representative
80th District
J. T. RUTHERFORD
(Reelection)

For County Judge
CLIFFORD C. KEITH
(Reelection)
CARL WEVAT

For Sheriff
ED DARNELL
(Reelection)
FLOYD MAXWELL

For County Attorney
NOEL D. CASON
REAGAN H. LEGG

For County Clerk
LUCILLE JOHNSON
(Reelection)

For County Treasurer
MRS. MINNIE H. DOZIER
(Reelection)

For Tax Assesor and Collector
J. M. SPEED
(Reelection)

For County Surveyor
PAT STANFORD
(Reelection)

For County Commissioner
Precinct No. 1
SHERWOOD O'NEAL
(Reelection)

For County Commissioner
Precinct No. 2
ALVEY BRYANT
B. W. (BOOTS) BROWN

For County Commissioner
Precinct No. 3
WARREN SKAGGS
(Reelection)

For County Commissioner
Precinct No. 4
W. M. STEWART
(Reelection)
J. L. DILLARD

For Constable
Precinct No. 1
JOHN HEMINGWAY JR.
(Reelection)
JACK MERRITT

For Justice of the Peace
Place No. 1, Precinct No. 1
L. C. STEPHENSON

DON'T MISS the
16th Annual World Championship
Midland Rodeo Midland
5 Big Performances
May 31 — June 1-2-3-4

The biggest, wildest, most thrilling event of its kind ever presented in the Southwest. Positively unrivaled. Don't, don't, don't miss it!

All Night Performances 8 p.m.

NEW SHOW EACH NITE
• Thrills
• Chills
• Spills
5 BIG NITES

You'll See
• Brone Riding
• Calf Roping
• Bull Riding
• Bare Back Brone Riding
• Steer Wrestling
• Wild Cow Milking
• Cutting Horse Contest
• Plus many, many more wild and noisy thrilling attractions!

Loud-Fast MUSIC by Midland High School Band

See the World's Top Cowhands Compete for over
PURSES $8,000 PRIZES
Including entrance fees.

Stock furnished by Everett Colborn and Gene Autry of the World's Championship Rodeo Corp.

TICKETS ON SALE AT SCHARBAUER HOTEL LOBBY
Adults . . $2.50
Children $1.00

Sponsored by MIDLAND FAIR, Inc.
MIDLAND, TEXAS

RITZ THE FAMILY THEATRE ENDS TODAY
Features 2:31 4:24 6:17 8:10 10:00
It's Kill-or-Be-Killed, 100 Miles from Nowhere!

Added: Color Cartoon and News

YUCCA WEST TEXAS ENTERTAINMENT CASTLE ENDS TODAY
Features 2:10 4:08 6:06 8:04 10:00

Added: Pluto Cartoon and News

TOWER ALWAYS A GOOD SHOW ENDS TODAY
WINNER OF THREE ACADEMY AWARDS!
• Best Picture • Best Actor
• Best Supporting Actress
BRODERICK CRAWFORD
MERCEDES McCAMBRIDGE
"ALL THE KING'S MEN"
Added: Color Cartoon and News

TEXAN DRIVE-IN THEATRE ON WEST HIGHWAY 80
INDEPENDENTLY OWNED AND OPERATED
Individual RCA Speakers
Phone 2787-J-1
★ Last Times Tonight ★

BATTLEGROUND
starring
VAN JOHNSON · JOHN HODIAK
RICARDO MONTALBAN
★ GEORGE MURPHY ★
Also Cartoon and Paramount News

★ Wednesday & Thursday ★
"EVERYBODY DOES IT"
starring
Paul Douglas, Linda Darnell, Celeste Holm

Visit our snack bar for stand-in counter service.

First Show at Dusk.
Box Office Opens 6:30 p.m. —

CHIEF DRIVE IN THEATRE ON ANDREWS HWY.
A SPEAKER IN EVERY CAR
Phone 544 — Open 7:00 p.m.
First Show at Dusk.

★ Tonight and Wednesday ★

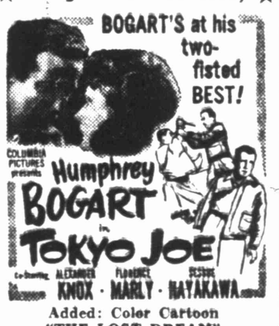

Added: Color Cartoon "THE LOST DREAM"

Make Your Market For

Cattle & Hogs
MIDLAND Livestock Auction Co.
Sale Every Thursday Begins 12:00 Noon
DON ESTES, Manager

Join In The Fun! Register Now At
SNOWHITE'S 1st Anniversary Jubilee

REGISTER FOR
Free Prizes
ASK US FOR
Free Samples
All This Week!

Make your plans NOW to attend Snowhite's Anniversary Jubilee all this week! Come in and register for prizes to be given away . . . take your pick of the free samples you will enjoy! Take home some bakery products for your entire family to enjoy! You'll be glad you came in Snowhite Bakery . . . you may be in line for the prizes which are:

FIRST PRIZE: $100.00 U. S. Savings Bond
SECOND PRIZE: $50.00 U. S. Savings Bond
THIRD PRIZE: $25.00 U. S. Savings Bond

There's absolutely nothing to buy . . . no obligation whatsoever!

WEDNESDAY ONLY:
CUP CAKES 20¢ doz.
Tender, delicious cup cakes to brighten up lagging Summer appetites. Buy them by the dozens . . . Wednesday they're only .....
Regular 40¢ doz.

Snowhite BAKERY
105 N. Pecos St. Phone 2910

June 21 Wedding Date Set

Mr. and Mrs. William T. Graham announce the engagement of their daughter, Florence Glenna Graham, to David Robert McCord, son of Mr. and Mrs. D. W. McCord of Dallas. The wedding is to be solemnized June 21 in the Highland Park Presbyterian Church of Dallas.

The bride-elect is a graduate of Midland High School and of Christian College at Columbia, Mo. She received her BA Degree from Trinity University at San Antonio and attended the graduate school of Southern Methodist University, Dallas, where she became a member of the University Women.

While she was a student at Trinity University Miss Graham was a member of the Spurs Sorority and was elected to Who's Who in Colleges and Universities of America.

Her fiance attended De Pauw University in Green Castle, Ind., and received his BS Degree from Rice Institute at Houston. He served in the Navy with the rank of lieutenant for five years during World War II.

Joyce Parker Given Party On Birthday

CRANE—Joyce Parker was honored by her mother, Mrs. L. D. Parker on her thirteenth birthday with a party in the Gulf Recreation Hall Friday night. Games and dancing furnished the entertainment and a large birthday cake was cut.

Mrs. Parker was assisted by Mrs. Lester Vaughn of Midland. Attending were Mary Ted Sharrock, Jan Chrane, Jimmy Mackley, Stanley Holcomb, Hawley Van Court, Darrell Vines, Charles Lively, Lawrence LeBoeuf, D. H. Culp, Wayne Starr, Patsy Terrell, Johnnie Burr, Sandra Plumer, Jean Shaver, Sandra Russell, Bobby Russell, Lavell Avent, Linda Smith, Winfred Williams, Betty Sue Woods, Jackie Hood, Ned Bunch, Florence McDougal, Thomas Evans, Donna Lambert, Bill Mathis, Jim Swift, Dawn Simpson, Sylvia Sullivan and John Earl Hays.

ALPHA CHI MEETING

A meeting of Alpha Chi Omega Alumnae will begin at 8 p.m. Tuesday in the home of Mrs. P. K. Landtiser, 610-C West Watson Street. All members of the sorority in Midland are invited to the meeting. This alumnae group is in the process of organization and the members hope all eligibles will enroll.

Silver Spur Club Has Guests From Abilene And Dallas

Out-of-city guests as well as ones from Midland danced with the Silver Spur Square Dance Club Monday night in the Midland Officers Club.

Mr. and Mrs. Jim Daniel of Abilene and Mr. and Mrs. A. F. Fabian of Dallas were the out-of-city guests while Midland visitors were Mr. and Mrs. Ray Howard.

Mr. and Mrs. James Blackwood and Mr. and Mrs. J. B. Felton were the hosts. Jay Johnston called.

Other members attending were Mr. and Mrs. J. R. Cantrell, Mr. and Mrs. R. E. Clark, Mr. and Mrs. P. V. Hitt, Mr. and Mrs. R. C. Jeter, Mr and Mrs. Cecil Kinsey, Mr. and Mrs. R. B. Lambert, Mr. and Mrs. Steve Laminack, Mr. and Mrs. T. L. Stall, Jess Lindsey, Mr. and Mrs. Don McKibbin, Mr. and Mrs. Haden Upchurch and Mr. and Mrs. James P. Merriman.

First of Churches' Vacation Schools To Start Wednesday

Activities for Midland's first Vacation Bible School of the Summer were to begin at 4 p.m. Tuesday with a preparation meeting and parade. The school is that of the First Baptist Church and classes will begin at 9 a.m. Wednesday for all children from nursery through junior age.

School will continue through June 9 with volunteer teachers and supervisors of craft work in charge. Lola Farnsworth, church educational director, is general principal for the school. Howard Bryant, missionary in Chile, will be among the speakers and teachers for the school.

This is the first school in Midland this year but many other churches plan similar classes during the Summer months.

Retiring Matron Of Crane OES Honored

CRANE — Ethel Owen, who is closing her term as worthy matron of the Crane Order of Eastern Star, was honored guest at a meeting of the Past Matrons Club Saturday night. Vera Birdsong was hostess at a dinner and a gift was presented to Mrs. Owens, who will become a past matron when new officers are installed Friday.

Others present were Fern Johnston, Arrie Estepp, Lela Wilson, Addie Bell, Vella Mitchell, Floy McCorkle, Myrtle Corley and Stella Shaffer. Birdie Bosworth will be hostess at the next meeting.

Circles Of Bellview WMU Meet, Name Is Chosen In One Group

Two circles of the new Bellview Baptist Missionary Union met Monday. One selected a name while the other continued a discussion of organization. The Woman's Missionary Union will meet at 3 p.m. next Monday in the church.

• • •

Roberta Cox Circle was selected as the name of the group meeting in the home of Mrs. Mae Ward. Miss Cox is a Baptist missionary in Nigeria and has relatives in Midland.

Other members present were Mrs. Hugh Robinson, Mrs. Marlene Odell, Mrs. Kenneth Fuller, Mrs. Claude Ramsey, Mrs. J. H. Goins and Mrs. L. H. Clark, Jr.

• • •

Still unnamed, the circle of which Mrs. W. H. Spaulding is chairman met in the home of Mrs. Fred Arnett for mission study directed by Mrs. Spaulding. Mrs. Albert Hatch and Mrs. Leon Arnett also took part in the discussion.

Kiddie Kollege Has Vacation Program At Close Of Term

The graduation program for Kiddie Kollege, Mrs. Gerald Green's musical kindergarten, was held Saturday night in Hotel Scharbauer. Songs and dances combined with a script to tell the story of a Summer vacation at "grandma's."

Martha Barrett began the story by introducing the postman with a letter from the grandparents. Walter Leeper told them about the train the children would take and the group sang a song about a train.

Betty Melzer asked about grandma and was answered with a song. Danny Koegler told about grandpa's farm, Mary Kay Linehan of the flowers and bumblebees found there and Pat Davis of the sunshine.

Barry Wright described a surprise, a circus, and Joe Pennel told about the animals.

A square dance party was discussed by Ann Canon and illustrated by her, Sharon Williamson, Mary Lou Cassidy, Joe Pennel, Pat Daly, Walter Leeper, and Betty Melzer, who did a square dance. Danny Koegler clapped accompaniment. Beverly Bowen introduced a tap dance in which she was joined by Sally Payne, Mary Kay Linehan and Martha Barrett.

Mary Lou Cassidy told the parents how tired the group was after such strenuous activity and they went to sleep to the tick-tock of a large clock. Sharon Williamson discussed the fun they had and said next year they plan to go to the ocean.

To close the program, the Rhythm Band played three numbers and pupils were awarded diplomas tied with red and blue, school colors. Refreshments were served to the children and their parents and guests.

Ken Regans Here For Rodeo

Congressman and Mrs. Ken Regan arrived by plane at Midland Air Terminal late Monday from Washington, D. C., to attend the 16th Annual World Championship Midland Rodeo, opening Wednesday night. They will ride in the opening parade Wednesday afternoon and will attend the Wednesday night rodeo performance as honor guests of Midland Fair, Inc. The Midland congressman expects to spend several days in his district, since the House is in recess this week. Regan addressed the Odessa Junior Chamber of Commerce there Tuesday noon.

Summer Classes In Piano Are Scheduled

Mrs. Sue Norris, 2211 West Louisiana Street, is beginning her Summer piano classes Thursday.

Mrs. Norris will teach a limited number of students during June and July.

BAPTIST CHURCH CHOIR WILL NOT MEET

The regular meeting of the choir of the First Baptist Church scheduled Wednesday will not be held this week.

Serving hearts of lettuce for a dinner salad? Add a [illegible] and sweet pickle relish to mayonnaise for the dressing.

Ramsay Speaks To Crane Senior Class

CRANE—"The Man Who Forgot His Dream" was the topic of the baccalaureate sermon to the senior class of the Crane High School Sunday night. Dr. Jack Ramsay delivered the address in the high school auditorium.

Carolyn Harmon played the processional music and accompanied Lola Mae Green, a member of the class who sang "One Sweetly Solemn Thought." The invocation was given by the Rev. Harvey Graham of the Tabernacle Baptist Church and the benediction by the Rev. J. F. Kendrick, minister of the First Christian Church.

Pointing to the fact that dreams usually precede great accomplishments, Dr. Ramsay urged members of the graduating class to hold befor them a high purpose and strive toward a golden dream.

Baptist Sunbeams Go On Visit

The First Baptist Sunbeam Bands did not meet in the church Monday afternoon and no scheduled session was held. A number of members, however, visited ill members or non-members of their own age.

Mrs. Roy Herrington took several children to visit a girl and boy of their age. Both children were given Bibles and the visitors sang songs for them. They then returned to the church for refreshments served by Mrs. R. A. Wright.

Those making the visits are Gretchen Scharbauer, Carol Lynn Windham, Donna Lovejoy, Elizabeth Richardson, Brenda and Sandra Sharpes and Ann and Barry Wright.

TO CHICAGO

Mr. and Mrs. W. V. Waddill and daughter, Jean, will leave this weekend for a month-long trip to Chicago and other northern cities.

MINOR SURGERY

Mrs. W. A. Thornton of Odessa was admitted Tuesday to Western Clinic-Hospital for minor surgery.

Coming Events

• • •

WEDNESDAY

First Baptist Sunday School workers and officers will meet for dinner at 6:30 p.m.

First Presbyterian Adult Choir will practice at 7:30 p.m. and the Boy Scouts will meet at the same hour.

Woman's Society of Christian Service zone meeting will be held at 2 p.m. in the Scharbauer Educational Building of the First Methodist Church. Mrs. Wilson Barton of Sweetwater, district secretary of Christian Social Relations and Local Church Activities, will be in charge.

Play Readers Club will meet for luncheon in the Midland Country Club with Mrs. Harvey Herd as hostess.

Holy Communion will begin at 10 a.m. in the Trinity Episcopal Church and the choir will practice at 7:30 p.m.

Georgia Goss Harston and Nadyne Griffin Dance Studios will present "Toy Shop Ballet" and Stars of Tomorrow," sponsored by the Optimist Club, at 8 p.m. in the high school auditorium.

• • •

THURSDAY

Children's Service League will meet at 9:15 a.m. with Mrs. Coe Mills, 400 West Storey Street.

Palette Club studio will be open all day for members who wish to paint. A pot-luck luncheon will be served at noon.

Veterans of Foreign Wars Auxiliary will meet at 8 p.m. in the VFW Hall.

Monthly business meeting of the First Presbyterian Session will be held at 7:30 p.m. in the church.

First Baptist Margie Shumate Women's Auxiliary will meet at 7:30 p.m. in the home of Mrs. Vernon Yearby, 311 North Main Street. Men of the church will have a prayer meeting at 7 a.m. and the women's prayer meeting will begin at 10 a.m.

National Secretaries Association will meet at 7 p.m. in the KCRS studio.

• • •

FRIDAY

First Baptist Young People's luncheon will be held at 12 noon in the recreation hall.

Executive Board of the Woman's Council of the First Christian Church will meet at 3 p.m. in the home of Mrs. E. N. Gideon, 2003 West Washington Street.

Sashaway Square Dance Club will meet at 8 p.m. in the American Legion Hall.

Ladies Golf Association will have its luncheon at 1 p.m. in the Midland Country Club with Mrs. Frank Johnson, Mrs. Charles Wilson and Mrs. W. D. Lane as hostesses. Members are asked to make reservations early in the week.

• • •

SATURDAY

Story hours will be held at 10:30 a.m. in the Midland County Library and its Terminal and Dunbar branches.

Rainbow Girls will meet at 3 p.m. in the Masonic Hall.

TROOP HAS ELECTION

ANDREWS—New officers for the White Rose Girl Scout Troop, elected recently, are Patsy Allen, patrol leader; Jerry Stringer, assistant leader; Juanda Way, scribe, and Pat Allen, reporter. Other members of the troop are Shirley Chadwick, Ann Dittman, Nora Gross, Sarah Jackson, Marlene Taylor, Barbara Moseley, Cozett McGown, Bobby Mayfield, Barbara Strickland, Donna Davis and the leader, Billie Sue Patterson.

NOTICE OF CHANGE IN BANKING HOURS

EFFECTIVE

JUNE 1st

BANKING HOURS WILL BE

9:00 a. m. to 2:00 p. m. Daily

(Except Saturday)

9:00 a. m. to 12:00 noon Saturday

The First National Bank

The Midland National Bank

Members Federal Deposit Insurance Corporation

Mayflower STORAGE

....call your LOCAL MAYFLOWER Warehouseman

PHONE 4675

When BUSINESS is brisk...

RENT A NEW CAR FROM HERTZ and Drive it yourself

Get more done in less time with the fine, new car you rent from Hertz. Rates are low and gas, oil and insurance are included. Hertz gives you more values . . . always. You'll enjoy the quick, convenient Hertz service and the perfectly conditioned new cars that are private as your own. Rent day or night for as long as you please . . . and be sure to ask about the Hertz Rail-Auto, Plane-Auto Travel Plans for those long business trips. Call us or come in . . . today!

A Rate Example: A car taken out at 8 a.m. —driven 50 miles, returned before 6:00 p.m.—costs only $8.25, including gas & oil, regardless of how many ride. Less miles or additional miles, 7c per mile.

Hertz Driv-Ur-Self System

Municipal Airport

Phones

Midland 1693 - Odessa 4032

Master Cleaners

SAVES ON CASH & CARRY

SUITS AND PLAIN DRESSES

75c

Trade With Master Cleaners

Save Delivery Charge

North of Yucca

Old-world charm in finest china

Southern Gardens

BY LENOX

Flowers as exquisite as any that bloom in a great lady's garden lend their colors to this lovely service. Charming rock-gardens tumble over a beautiful maroon band. Each tiny petal is of raised enamel, applied by hand to glowing translucent china . . . the same fine china as the Lenox services created for the Presidential mansions of the United States, Mexico and Cuba. 5-piece place setting, $26.00

Windsor BY LENOX

Magnificent classic, etched border of rich 24-k. gold. 5-piece place setting.....$26.00.

Essex Maroon BY LENOX

Graceful scrolls of precious 24-k. gold and rich maroon. 5-piece place setting....$26.00.

Wheat BY LENOX

Drama in 24-k. gold wheat design, smartest modern shape. 5-piece place setting..$18.25.

PEACHTREE BY LENOX

A profusion of peach blossoms on the smart modern shape. 5-piece place setting..$18.25

CLINTON

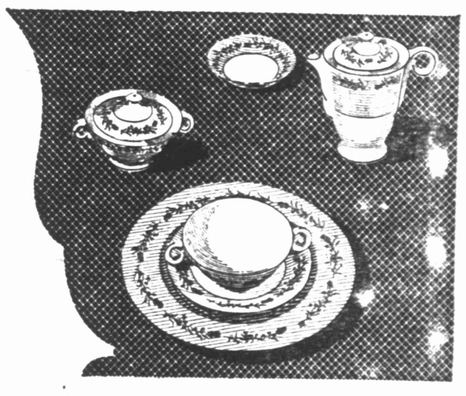

Theodore Haviland New York

MADE IN AMERICA

Garlands of spring flowers treated in soft shades of blue offset by rich ivory and gold.

5 piece place setting — $10.30

Rosalinde

A traditional Haviland design treated with great skill.

5 piece place setting $8.40

Theodore Haviland New York MADE IN AMERICA

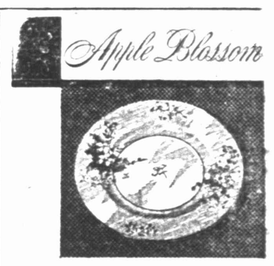

Apple Blossom

A THEODORE HAVILAND CLASSIC. THIS DELICATE SPRAY IS A MELLOW BLENDING OF SOFT PINKS AND GREENS.

Theodore Haviland New York MADE IN AMERICA

5 piece place setting $8.70

Kruger JEWELRY CO.

A GREAT NAME IN DIAMONDS

104 North Main Midland, Texas

e Midland Reporter-Telegram

THE BEST INVESTMENT FOR YOUR ADVERTISING DOLLAR

THE REPORTER-TELEGRAM, MIDLAND, TEXAS, MAY 30, 1960

Evenings (except Saturday) and Sunday morning
221 North Main : : Midland, Texas

S N. ALLISON ..... Publisher

ered as second-class matter at the post office at Midland, Texas, under the Act of March 30, 1879

Subscription Price		Advertising Rates
Month	$ .85	Display advertising rates on application. Classified rate 4c per word; minimum charge, 60c. Local readers, 40c per line.
Months	4.75	
Year	9.00	

erroneous reflection upon the character, standing or reputation of person, firm or corporation which may occur in the columns of The rter-Telegram will be gladly corrected upon being brought to the attention of the editor.

publisher is not responsible for copy omissions or typographical errors may occur other than to correct them in the next issue after it is ght to his attention, and in no case does the publisher hold himself for damages further than the amount received by him for actual covering the error. The right is reserved to reject or edit all advertising copy. Advertising orders are accepted on this basis only.

MEMBER OF THE ASSOCIATED PRESS

Associated Press is entitled exclusively to the use for republication l the local news printed in this newspaper, as well as all AP news dispatches.

Rights of publication all other matters herein also reserved.

I was a stranger, and ye took me not in; naked, nd ye clothed me not; sick, and in prison, and ye visited me not.—Matthew 25:43.

ongratulations, Graduates

Congratulations are in order for members of the 1950 aduating class of Midland High School who receive their plomas in commencement exercises Tuesday night.

The class is the first to be graduated from the new dland High School building, which in itself is quite an nor to the boys and girls included in this year's Senior ass.

The class members have completed their high school rk and now are ready to seek broader and even more allenging endeavors. Many of the graduates will atnd colleges, universities and business schools, while hers perhaps will enter directly into the field of business d commerce. However, it really is commencement for e 128 Midlanders who will commence a new life upon ceipt of their coveted high school diplomas.

* * *

Congratulations also are in order for the school ofcials and faculty members upon turning out of such a me group of young Americans. And while congratulaons are being expressed, we certainly should not overlook e parents of the grads. Congratulations, Mothers and ads.

For the graduates, who are the future leaders of this ty, state and nation, we wish the utmost of success and appiness. We expect to hear much more of the class embers and their accomplishments in the future.

Again, congratulations to the Midland High School raduates of 1950.

Unkown Soldier's Tomb

The tomb of the Unknown Soldier stands high above e Potomac on a grassy slope in Arlington National Cemtery. Inscribed on its clean white marble are these words:

"Here rests in honored glory an American soldier known but to God."

Few memorials to our war dead catch so simply and nobly the spirit of dedication we feel toward our fallen sons. Unhappily too much sentiment, too much sculpture, too many words often have marred our memorials.

In a year or so, there'll be a new tomb to the Unknown Soldier of World War II. Already the complex task of selecting soldiers from half a dozen major war theaters is under way.

* * *

Every American must hope and pray that from beginning to end this labor is marked by the same elemental depth of feeling which guided the erection of the tomb honoring a fighting man of World War I.

The homage we pay to unknown men is a far deeper thing than it might seem at first. It is a way of saying that, to a free people like ourselves, all life is dear. No man, known or unknown, must go unhonored in this land when he has sacrificed himself in its defense.

That is why we do this. That is why the shining tomb in Arlington bears no scratch or flaw. That is why a soldier stands guard over the shrine 24 hours a day.

The tomb is the evidence in stone of America's faith in man—any man.

Orchestra Conductor

HORIZONTAL

1 Depicted orchestra leader, Mischel ——
8 He wields a ——
13 Dresses
14 Fragrant oleoresin
15 Scottish sheepfold
16 Facilitates
18 Noise
19 Measure of area
20 Prepares for publication
22 Symbol for tellurium
23 Type of butterfly
24 Hebrew letter
26 Twist
28 Handle
31 Ratio
32 Rocky crag
33 Hail!
34 Italian coins
35 Roman emperor
37 Official acts
38 Be quiet!
39 Symbol for neon
40 Part of "be"
42 Espoused
48 Symbol for thallium
50 Tear
52 He —— an orchestra
53 New Guinea port
54 Puff up
56 He also is a ——violinist
58 Official ice
59 Substance

VERTICAL

1 Brazilian state
2 Brain passage
3 Goddess of infatuation
4 Chinese river
5 Woody plant
6 Peruse
7 Mountain in Greece
8 Most
9 Morindin dye
10 Scatter
11 Leave out
12 Number
17 Out of (prefix)
20 Was borne
21 Health resort
23 Buries
25 Lure
26 Son of Llyr
27 Roof edge
29 Classify
30 Scope
34 Disembar
36 Unit of electrical resistance
40 Greek god of war
41 Unit of length
43 Fish sauce
44 French island
45 Contest of speed
46 False god
47 Anglo-Saxon slave
48 Mountain pool
49 Native of Latvia
51 Golf term
53 Southern general
55 Symbol for tantalum
57 By reason of death (ab.)

Answer to Previous Puzzle

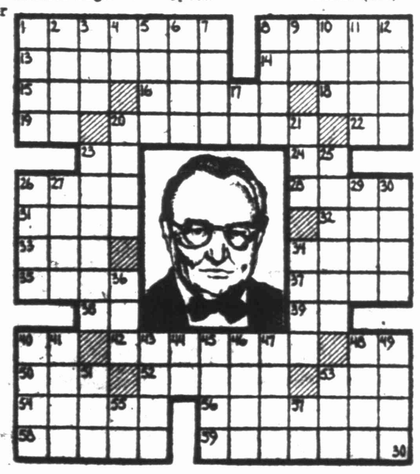

. . . Yet Shall He Live' . . St. John, 11-25

DREW PEARSON ON The WASHINGTON MERRY-GO-ROUND

(Copyright, 1950, By The Bell Syndicate, Inc.)

Drew Pearson says: Acheson's big job was convincing Bevin of need for French-German pool; British now may sabotage Bevin's agreement; Truman rehashes Civil War with West Virginia congressman.

WASHINGTON — Most important job put across by Dean Acheson during the big three conference was at a private Lancaster House talk with Ernie Bevin. Actually, the talk took place before the Big Three Conference started and had to do with the all-important, but oh, so tender question of a British blessing for the proposed French-German iron-coal pool.

Before talking to Bevin, Acheson had been in Paris where Foreign Minister Schuman also had discussed his plan for the French-German pooling of iron and coal, and had expressed the fear that the British would be opposed. So he asked Acheson's help.

Personalities sometimes play a big part in moulding the peace of the world. One personal factor regarding the Big Three is that Acheson and Schuman instinctively like each other. Furthermore, Schuman, born in Alsace, a province that has been shunted back and forth between Germany and France for almost a century, realizes the vital importance of French-German cooperation.

As a boy, Schuman learned to speak German along with French. When he grew up he served in the German Army in World War I. He didn't want to serve, but he had to. Now, as foreign minister of France, he believes that the two countries which have bled each other white three times in 85 years must learn to live in peace.

And as the key to peace is cooperation regarding the iron and coal of the Ruhr and Rhineland.

Acheson Convinces Bevin

That, in brief, was the thesis which Foreign Minister Schuman sold Acheson, and it didn't take too much selling. Acheson was strong for it.

The real selling was when Acheson met Ernie Bevin in London. Here again personalities entered the picture. The British consider Acheson a staunch friend. His mother was a Canadian, a member of the wealthy Gooderham-Hiram Walker whisky distilling family, and unquestionably many of his policies have been strongly pro-British.

Therefore, when Foreign Minister Bevin started kicking over the traces against the Schuman plan, he found himself facing the persuasive arguments of a friend.

Bevin didn't like the economic union of Western Europe for several reasons, one of them being that the British Labor Government must operate under fixed prices with a protected market, and can't compete well with the free mass market of a European economic union.

Another reason is Britain's traditional balance-of-power policy of playing France and Germany against each other.

However, Acheson, during his private, Lancaster House conference, pointed out that cooperation between France and Germany was the only hope for future European peace and finally won the belligerent British foreign minister around.

To show good faith, Prime Minister Attlee next day made a guarded statement in the House of Commons favoring the Schuman plan.

British Sabotage?

However, State Department officials now are worried over diplomatic grapevine reports that the British have started working backstage to scuttle the Schuman plan. Substantiation of these reports came from John F. Reynolds, a London observer with his pulse on the Foreight Office, who writes:

"Now that the series of London conferences is over, the Foreign Office is facing one of its stiffest tasks. M. Monnet, the French expert, has explained the (Schuman) plan to pool Western Europe's heavy industries, a technical committee of international experts will get busy to work out details, and it will be up to the Foreign Office to stifle the plan.

"It will not be killed outright, but will be softened considerably.

"Though Mr. Attlee has welcomed the French initiative as a valuable contribution to the promotion of European unity, both the Foreign Office and the Treasury are worried.

"On the international coal and steel authority, which would run the pool, Britain would be in a hopeless minority. Not only would this mean the beginning of the end of Britain's sovereignty, but it would also seriously threaten Labor's policy of economic planning and nationalization, for neither Germany nor France are inclined to change their present economic system, which is non-socialist."

So it looks as if Dean Acheson would have to exert his friendly influence on the British all over again.

Battle Of Giants

U. S. Steel's President Ben Fairless got off a remark before the House Judiciary Committee the other day which seemed to please him. Referring to the problem of reducing big business to little business, he said:

"You can't make a giant into a dwarf by merely cutting off his legs."

But later, New York's Congressman Manny Celler had this comeback:

"We don't want a situation developing where the elephant says 'Every man for himself' as he dances among the chickens."

Note—Celler's monopoly probe may lead to legislation causing U. S. Steel to divest itself of unrelated industry such as cement.

Truman On Civil War

President Truman, whose family had differing views on the Civil War, got into a war-between-the-states discussion with Congressman Harley Staggers of West Virginia, the other day, when the congressman invited him to visit Elkins, W. Va.

"I know something about Elkins," replied the President. "It was named after a man from my state."

"Yes, Stephen B. Elkins was born in Missouri," agreed Congressman Staggers, "but he won fame as a United States senator from West Virginia. He was a Republican." (Staggers is a Democrat.)

"A story goes with that," reminisced Truman. "His father, 'Kit' Elkins, and my grandfather were close friends. One day they got to talking politics and 'Kit' asked my granddad who was going to win the Civil War.

"My granddad said there was no doubt about it—the North would win, because it had the raw materials, the industries and the manpower. Then he inquired why 'Kit' had asked the question.

"Elkins, a Democrat, replied that he wanted to be 'on the winning side.'

"Upshot was that Elkins became a Republican," continued Truman, "and that is why his son, the senator from your state, was a Republican instead of a Democrat."

The President quickly added, however, that Civil War standards for picking the winner in politics "do not apply today."

What's RIGHT?

You blame a child for something you later discover he did not do.

WRONG: Feel that a grownup must never admit to a child that he has made a mistake.

RIGHT: Apologize. Say you made a mistake and that you are sorry.

Guatemalan coffee trees average a pound a year.

• JACOBY ON BRIDGE

By OSWALD JACOBY
Written for NEA Service

"Somebody's feeding these fellows meat," said Generous George. "They bid such a lot against me that it's really embarrassing. I try to give them a trick now and then, but nothing helps. They just keep on going down."

As usual, George's generosity had cost him nothing. On the contrary, it had cost the opponents the game and rubber.

George, holding the West cards, opened the deuce of hearts. East won with the ten of hearts and returned the queen.

It was obvious to everybody at the table that George had led a singleton heart. Declarer therefore trumped with the king of spades to prevent George from making a trick with a small trump.

North: ♠ 5 4 3 ♥ J 9 8 5 ♦ A K Q 8 4 ♣ 9 — 30

West: ♠ A 9 2 ♥ 2 ♦ 9 7 6 5 ♣ 10 7 6 4 3

East (DEALER): ♠ 7 ♥ A K Q 10 7 4 3 ♦ 10 3 ♣ A 8 5

South: ♠ K Q J 10 8 6 ♥ 6 ♦ J 2 ♣ K Q J 2

N-S vul.

East	South	West	North
1 ♥	1 ♠	Pass	2 ♦
2 ♥	2 ♠	Pass	3 ♠
Pass	4 ♠	Pass	Pass
Pass			

It was at this point that George was overcome by generosity. Instead of over-trumping with the ace of spades, he discarded a low club with a lordly gesture.

South properly tried to draw trumps in a hurry, leading the queen of spades for the purpose. West took the ace of spades, and led a club to his partner's ace. The defenders now had three tricks in, and another heart lead by East put declarer in the soup.

If South ruffed low West would naturally over-ruff. South had to ruff with the jack and lay down the ten of spades in the hope of drawing both of the missing trumps. This plan did not work since West was able to drop his deuce of spades on the ten, after which his nine was high.

It is easy to see that George did not give up a thing when he refused to over-ruff declarer at the second trick. As a matter of fact, if he had over-ruffed, South would have made the contract!

For example, suppose that West takes the ace of spades at the second trick. He then leads a club to East's ace. East returns another heart, and South ruffs with the queen. Now South can take the jack and ten of spades, drawing the trumps without further loss.

The effect of refusing to over-ruff was to get one of South's high trumps out of the way without weakening West's own trump holding.

Midland Firms Will Sponsor Summer Show Program For Youths

A Summer theater program for children under 12 years of age was announced Tuesday by officials of Midland Theaters, sponsor of the program in cooperation with three other Midland business firms—Dunlap's, Midland Hardware and Furniture Company and S&Q Clothiers.

Under the program, free shows for children will be staged twice a month during June, July and August at the Yucca Theater. "Tarzan and the Leopard Woman" will be the film shown at the first program at 10 a.m., June 7. The next show is scheduled June 21.

Free tickets for the shows may be obtained from the sponsoring firms upon request.

The pictures to be shown are selected from the Children's Film Library, sponsors said.

PETER EDSON'S Washington News Notebook

Head Of Senate Crime Probe Group Aims To Leave No Stone Unturned

WASHINGTON —(NEA)— Chairman of the Senate's new Crime Investigating Committee, Senator Estes Kefauver of Tennessee, was never a prosecuting attorney nor a criminal lawyer. After getting his law degree at Yale in 1927, Kefauver started practicing in Chattanooga. But his firm handled mostly civil cases until he was elected to Congress in 1938. Scholarly, deliberate and polite, Kefauver is anything but the tough criminal lawyer of the mystery stories, which he doesn't even have time to read.

Senator Kefauver got interested in non-fictional crime while preparing his bill to control interstate transmission of race track and gambling news. He decided he didn't know enough about the subject to back his bill intelligently, so he started studying up. That's what led to his introducing the resolution to create the Senate crime investigation. He now wants to probe every phase of criminal activity, including even dope smuggling. While Congress is in recess, he'll take his committee on tour, to get at crime's grass roots.

Old Hand At Crime-Busting

In contrast to Senator Kefauver's lack of experience with criminal cases, Senator Ernest W. McFarland of Arizona, chairman of the Interstate Commerce subcommittee, which conducted hearings on bills to curb transmission of gambling news, is an old hand at this business. He was a county attorney for six years, and after tha. a county judge for six years, before being elected to the Senate. Most celebrated criminal case he ever handled was the conviction of Winnie Ruth Judd, the trunk murder slayer. Senator McFarland insists he hasn't been trying to rival or steal the thunder of the Kefauver investigation. The McFarland subcommittee's examination of Costello, Erickson and others was purely in connection with the legislation it has now recommended to the Senate for passage.

Investigate China Famine

Negotiations on possible relief feeding of Chinese famine victims have been conducted entirely by private missionary, charitable and educational organizations which still operate in Communist territory. U. S. State Department has had nothing official to do with the proposals to feed the starving Chinese millions, though approval has been given to talks on this subject with Communist officials. And the British diplomats, who are supposed to represent U. S. interests in Communist China, have had no part in famine relief discussions, either.

Job Must Be Done

Stories that many A-bomb scientists are quitting the Atomic Energy Commission because of President Truman's decision to go ahead with the hydrogen bomb now are denied officially. Some of the scientists at first were opposed to working on the H-bomb. Now, however, there is almost complete agreement that the President made the only possible choice.

Atom Secrecy

Recently resigned Atomic Energy Commissioner Lewis L. Strauss has revealed that the much-criticized super-secrecy on atomic information is neither the baby of the military nor of the commission. Admiral Strauss claims that the scientists themselves originated it, though they have been most voluble in their criticism of censorship. The story goes back to the first German nuclear fission experiments in 1939. U. S. scientists immediately recognized the application of this principle to atomic weapons. Those working on the problem made a pact among themselves to keep their research findings out of hands of the Nazis. Strauss says this is the pattern that has influenced the control over dissemination of atomic information ever since.

War Controls

Higher taxes and still tighter government controls in case of another war were predicted by W. Stuart Symington, new chairman of the National Security Resources Board, in his first public statement since taking over the job.

"Today the tax problems of this country are less than those in any other strong free country of the world," said Symington. "Despite much criticism of current taxes, corporations are now making more money after taxes than ever before under the free enterprise system.

"Having survived the controls of two world wars," he continued, "there is no reason why we should not survive controls found necessary to fight and win a possible future war. . . . Emergency controls in the future may have to be more extensive than in the past. Controls must take the profits out of wars—I mean the unusual profits. And because manpower will in all probability be our greatest shortage, it appears that directed work may well be necessary."

These challenging statements were made before a luncheon meeting of the trustees of Committee for Economic Development, private business research organization. Included in the group of several hundred were some of the biggest businessmen of the country, like W. M. Clement of Pennsylvania Railroad, Roy Barton White of B. & O., Frank W. Abrams of Standard Oil and John M. Hancock of Lehman Brothers. They took this news without any criticism and without batting an eye.

Phone Co-Op Rings Bell

You never can tell, of course, how popular these co-op plans are going to be. Rural Electrification Administration, for instance, already has more than 300 applications for loans to rural telephone companies and cooperatives. And since the initial REA rural phone authorization was $25,000,000, there's already a move on foot to have the sum enlarged. . . . Incidentally, REA celebrated its fifteenth birthday anniversary recently, by announcing that its 1,000 borrowers—more than 900 of which are co-ops—had put their millionth mile of power line in operation. Eighty-five per cent of U. S. farms are now electrified.

Nose In Investigation

Senator Millard E. Tydings, chairman of the Senate Foreign Relations subcommittee investigating alleged Communists in government, was holding an impromptu press conference in the Capitol corridor after an executive session. A photographer made a picture of the gathering just as Senator Tydings rubbed his nose. The conference stopped right there while the senator stormed at the photographer. "Now look! If that picture shows me pulling my nose, I want you to destroy the plate." The photographer promised.

So They Say

We must maintain our national economy and our industrial potential. We must maintain an adequate level of initial military strength and of mobilization potential.
—Adm. Forrest Sherman, chief of Naval Operations.

* * *

This security bargain (Selective Service) is only offered for sale once. Let's not pass it up.
—Gen. Omar N. Bradley, chairman of the Joint Chiefs of Staff.

* * *

President Truman is the cleverest politician ever to occupy the White House. And he is also the worst President ever to occupy the White House.
—Harold E. Stassen, president, University of Pennsylvania.

* * *

Paying everybody's grocery bill out of taxes would be mighty costly and extremely dangerous.
—Allan B. Kline, president, American Farm Bureau Federation, on the Brannan Plan.

* * *

It must be admitted that the immediate prospects (to end the cold war) do not seem encouraging.
—United Nations Secretary-General Trygve Lie.

• Have A Laugh •

By BOYCE HOUSE

J. J. Hill, the great railroad builder, was extremely frugal. One day, he paid an unexpected visit to a division point and came in with a spike he had picked up. The superintendent, a fast thinker, exclaimed, "So you found that spike! I've had three men out for two days hunting it."

David Crockett felt that unfair newspaper criticism defeated him for reelection to Congress from Tennessee. In his Almanac he wrote, "Perhaps there is enough ink wasted by a common newspaper scribbler to drown him completely at the end of the year; in which way could it be more profitably employed?"

RETURN FROM EUROPE

Mr. and Mrs. Woodrow Campbell and son, Jim Pat, have returned to their home in Terminal after a vacation by plane to Europe. They visited in the British Isles and on the Continent, leaving from New York. On the return trip they came by Detroit and drove a new automobile home.

Questions and Answers

Q—Have excavations revealed the existence of a supposed White House escape tunnel?

A—The underground escape tunnel from the White House to the banks of the Potomac, was supposedly built at the request of Dolly Madison as the result of her experience fleeing the Capital during the War of 1812. Civil War legends had it figuring importantly in a plot to kidnap President Lincoln. Renovation of the executive mansion has failed to turn up a trace of any such tunnel.

* * *

Q—Are penguins found around the Arctic Circle?

A—Penguins are found only in the southern half of the earth. Most of them live within the Antarctic Circle.

* * *

Q—What are the only two portions of the Union to join voluntarily?

A—Texas and Hawaii. Other states were acquired by purchase, conquest, discovery or occupation.

* * *

Q—Who are the only players to have won the U. S. amateur and open golf championships in the same year?

A—Chick Evans in 1916 and Bobby Jones in 1930.

* * *

Q—How many people does Radio City Music Hall accommodate?

A—It is the largest indoor theater in the world and seats 6,200 people.

The LONESOME BRIDE

By Grace Nies Fletcher

Copyright 1950 by NEA Service, Inc.

THE STORY: When Gloria Brown learns how to bake apple pie, two persons are murdered with her kitchen knives, her husband Miltiades is jailed and Mr. and Mrs. Benoni who live next door flee as jewel theft suspects. Gloria learns that Mrs. Benoni baked her safe deposit key in the pie. Gloria sends word to Mrs. Benoni that she will bring the pie, which Gloria hopes to exchange for information that will clear Miltiades. But when Gloria slips into the Benoni apartment through the dumb waiter, she is surprised by Hansen, the janitor, who Gloria suspects is a policeman in disguise.

* * *

XIV

GLORIA's tactics had worked too well, she thought in panic. Suppose the detective Hansen got the piece of pie with the key in it.

She started for the table where the pie was, stumbled awkwardly over a stool so that it fell to the floor with a crash to wake the dead, and even Murphy stopped snoring outside the door, moved his big body uneasily and his chair creaked ominously.

"Murphy's waking up!" Gloria gasped, grabbing up the precious pie. "I got to get out of here! What would he think? Or—or my husband?"

She had already unlocked the kitchen window, was out on the fire escape before Hansen caught her by the arm.

He whispered urgently, "I'll be in tomorrow for my piece of pie. Could be I ought to find out what kind of apples you use, Toots."

He gave her a little shove and even as she whirled inside her own window into the living room, the lights behind her snapped off. She sank down in the big chair, panting, listening, but by now the party downstairs was going full blast, people screaming with laughter, the radio blaring, so she couldn't hear anything else for a few moments and then Murphy's snore came blessedly.

She tiptoed to the door, opened it carefully, and picked up the empty cup beside his chair and put it in the sink, suddenly realizing how very weary she was.

THE telephone ringing awakened her next morning and when she answered sleepily, a strange man's voice said, "This is Alexander Grant, your husband's lawyer."

"But," she puzzled, "my husband hasn't got one."

"Your husband's office engaged me this morning when Mr. Brown couldn't go to work," he explained. "We may be able to get him released within 48 hours. He said to tell you not to worry, that it was a very comfortable jail—'guardhouse' was, I believe, the word he used. Visiting hours are at 2 p. m."

"I'll be there!" Gloria cried.

"Just a minute," the lawyer urged patiently. "Mr Brown said to tell you that he'd rather you didn't come to see him. It isn't any place for a girl like you and there might be photographers . . ."

Which was probably just as well, Gloria thought, hanging up the phone. Miltiades would know she had plans and worm them out of her.

A rap on the door halted her thoughts. She tossed a pink trailing house coat over her white chiffon nightgown and went to the door.

"Good morning, Mulligan," Lieutenant McGann greeted her. "May I come in? In spite of your tongue, off which slip the most beautiful lies, I want to ask you some more questions."

"Come in if you must," Gloria invited ungraciously, trailing over to plug in the electric percolator still half full from last night. "I haven't even had breakfast. Will you have a cup of coffee? No, don't use that cup!"

He had picked up Murphy's cup as he tried amiably to be helpful. She washed it carefully under the tap, fixed a small tray for each of them with coffee, toast, and English marmalade and was just settling down in a pink and white chiffon ball on the gray velvet couch when the janitor began his daily wail up the dumbwaiter. She paid him no attention but the lieutenant said, watching her closely, "He tells me he's lost two shelves from his dumbwaiter."

* * *

GREAT heavenly day, she had been so tired she had forgotten to put them back. Gloria tried not to look at the humps under the green broadloom carpet where she'd stuck them hastily last night, murmuring, "Dear me, how odd! What would anyone want them for?"

Next he'd ask to see the pie. Or maybe Hansen was planning to do his own investigating, earn himself a promotion maybe. Well, she didn't have to admit she knew what the key was for and by the time they knew, maybe Gloria would have found out something from the Benonis.

"Little Sam's prints were all over the knife that killed Sal," he said casually.

Gloria murmured, "I'll bet he ate half our lunch."

"Not the coffee," he told her. "He's only six but he's smart. He says a man and woman in bathing suits—he doesn't remember what they looked like—asked him what he had for lunch and he showed them and then they played mumblety-peg with the knife and they lost the knife. And another nice lady gave him a dime to go get some candy, the fair floss kind, and when he came back, she was gone. A convention no less," he said bitterly, "and not a single identification. The mother—I quote—'don't know nothink.'"

"I should think the man's fingerprints would be on the knife," Gloria said eagerly. "The mumblety-peg man, I mean."

"He'd hurt his hand, Ike says, and had wrapped a hanky around it," the lieutenant explained, heavily. "No, the only other prints are your husband's."

"Naturally. When he put it in the basket," Gloria remembered. "By the way, lieutenant, I wondered—were there any fingerprints on the knife that killed Jack the Cork?"

"Only yours," the lieutenant told her sweetly.

(To Be Continued)

SOCIETY

Church Women's Council Holds Annual Fellowship Day Program

May Fellowship Day, an annual observance for the Council of Church Women, supplied the theme for the Midland Council's program Monday afternoon in the First Methodist Church.

Emphasis is placed on the home for this observance, and the program subject this year, "Our Daily Bread," stressed the interests of the home extended into the community. Mrs. J. G. Chauncey assisted Mrs. J. M. Ratcliff, council program chairman, in arranging the program.

Mrs. F. N. Shriver, council president, gave a report on the recent Texas Council of Church Women's convention which she attended in Galveston and told of plans launched there for a part in the Ecumenical Register of Church Women which the council is sponsoring over the nation.

In the business session, Mrs. S. P. Hazlip and Mrs. John Drummond were appointed to assist with the organization of a negro council of church women in Midland. A new constitution drafted for District 11, which includes Midland, Big Spring, Odessa and Fort Stockton, was approved and will become effective when the councils of other cities approve it.

Community interests of church women were discussed by speakers on the program. "Economics and Church Women" was discussed by Mrs. C. H. Ervin. Mrs. Willie Harding spoke on "Welfare Work" and Frank Monroe on "Our Schools."

Special music included a vocal solo, "Panis Angelicus," Franck, by Mrs. Frank Thompson with Mrs. Ban Dansby as organ accompanist. Mrs. E. S. Hitchcock and Mrs. Benton Howell playing the double violin obbligato. Hughie Pressly was the devotional speaker with the topic, "We Must Share Our Daily Bread With Love." Homer B. Meek, Jr., was the organist for the service, which closed with prayer by Mrs. Luther Tidwell.

Tea Served

Members of the First Methodist Woman's Society were hostesses for tea after the program in the Scharbauer Educational Building. Mrs. E. A. Crisman and Mrs. Edwin Hall poured tea at a table which Mrs. Winston Hull had decorated, with a pink fan standing in the center and flowers on either side.

Mrs. W. F. Shafer, Mrs. C. H. Shepard, Mrs. Sam Preston and Mrs. R. D. Myers were on the tea committee; Mrs. E. P. Birkhead, Mrs. Ray Seifert, Mrs. J. C. Wilson and Mrs. Richard Storey were ushers and Mrs. F. C. Myers was in charge of registration.

The next council meeting will be held July 31 in the Asbury Methodist Church. Mrs. Shafer announced the member church groups are to make their donations then to the American Leprosy Mission.

PURE CANE

We're at your service with . . .

- EXPERT WATCH and CHRONOGRAPH REPAIRS
- ENGRAVING and JEWELRY REPAIRS
- PEARL RESTRINGING
- FOUNTAIN PEN SERVICE
- CLOCK REPAIRS
- DIAMOND SETTING

Western Electric timing machine used to increase timing accuracy

Vosatko's "For Things Finer"

1st National Bank Bldg.

☆

Tots Appear In Club-Sponsored Event Wednesday

The little performers pictured here are two of the pupils of Georgia Goss Harston who will appear at 8 p.m. Wednesday in the "Toy Shop Ballet" in the high school auditorium. Above is Linda Davis, and the little Dutch girl is Melissa Northern. "Toy Shop Ballet" and Nadyne Griffin's third annual production of "Stars of Tomorrow" both will be presented Wednesday night, under the sponsorship of the Optimist Club.

☆

Copies Of City Plan Given To Library

Copies of "The Midland City Plan, 1950" are available at the Midland Public Library, Mrs. Lucile Carroll, librarian, announces. Five copies of the publication have been given to the library this week.

It is the report to the City Council of the City Planning and Zoning Committee, prepared by Koch and Fowler, engineers. It tells how the plan for the city was prepared and takes up transportation, automobile parking, education, recreation, civic attractiveness, zoning and sub-division control.

Mrs. Adcock Gives Crane Club Party

CRANE — The Young Matrons Bridge Club met with Mrs. L. S. Adcock recently and prizes were awarded to Billie Bennett for high score; Doris Wood, low; and Nell Moore, bingo.

Others attending were Jean Coffield, Colelie Robbins, Alyne Hamilton, Doris Brookover, June Pettis, Mary Lou Brown, Babe Walling, Mary Plumlee and Mrs. Ted Hackney, a guest.

Beat a little prepared mustard into some currant jelly and serve with a slice of baked ham.

Wedding Will Take Place On Graduation Day

Leaving Tuesday for Columbia, Mo., Dr. and Mrs. J. M. Devereux will be guests for commencement activities of Christian College and the graduation of their daughter, Jeanne, next Tuesday, then for her marriage to Milton McCool Armstrong that afternoon.

The marriage is to be solemnized in the Christian College Chapel and a reception will follow in the Missouri Hall Parlor. Armstrong is the son of O. K. Armstrong of Springfield, Mo.

Engagement of the couple was announced while Miss Devereux was at home from college for the Christmas holidays. She returned to Columbia to complete her senior studies.

Recently she has been complimented with pre-nuptial parties. Girls of St. Clair Hall, where she lives, honored her with a shower. Mrs. O. K. Armstrong and Louise Armstrong entertained with a tea Saturday afternoon as a courtesy to the bride-elect in their home at 1407 Benton Avenue, Springfield.

Calvary WMU Has Informal Meeting

A social meeting of the Calvary Baptist Woman's Missionary Union was held Monday, as is the organization's custom on fifth Mondays.

Mrs. B. L. Mason was hostess in her home, 800 South Baird Street, to members of both circles of the WMU.

Names of "sunshine pals" were revealed and new names were drawn. Refreshments were served to Mrs. Hoyt Burris, Mrs. J. C. Crow, Mrs. Nannie Bishop, Mrs. Luther Martin, Mrs. Kirby Thompson, Mrs. Leota Stewart, Mrs. Preston Vest, Mrs. Curtis Brunson, Mrs. R. L. McFadden, Mrs. B. F. Ward, Mrs. J. D. Robbins, Mrs. J. C. Stevens, Jr., Mrs. Ulyss Barber, Mrs. Brodie Caudle and Mrs. E. A. Bowman.

At 2 p.m. next Monday the Katie and Alvin Hatton Circle will meet with Mrs. Barber, 211 West Florida Street, and the Gene Newton Circle with Mrs. Burris.

Mrs. Elder's Pupils To Present Recital

Piano pupils of Mrs. J. B. Elder will be presented in recital at 7 p.m. Tuesday in Mrs. Elder's home.

Those on the program will be Jackie Sever, Betty Bowman, Mary Helen Metcalfe, Betty Lumpkin, Ann Elder and Marilyn Elder, a pupil of Mrs. G. J. Sevier.

☆

Favorite RECIPES of WEST TEXANS

☆

ROYAL DOUGHNUTS
By MRS. GEORGE A. STREETER
709 North D Street

Place 3 tbsp. shortening, 2/3 cup sugar, 1 egg and 1 level tsp. nutmeg in a mixing bowl. Mix well and add 2/3 cup sweet milk. Stir in 3 cups flour (sift and measure and add 1 tsp. salt and 4 tsp. baking powder) a little at a time until all flour is used. This makes the dough stiff enough to roll without sticking.

Roll to 1/4-inch thickness and cut with a doughnut cutter. Cut all of dough before starting to fry. Fry in an iron skillet, preferrably a No. 8, filled within 2 inches of the top with melted shortening. When shortening is very hot put doughnuts in and turn two or three times while frying. Drain on unglazed paper and sprinkle with confectioner's sugar.

Let the new owner of
LAUNDERETTE
stop your laundry worries.
Pickup 12:30 to 2:00 p.m.
Delivery 5:00 to 7:00 p.m.
LAUNDERETTE
Open 7:00 a.m. to 7:00 p.m.
Phone 2146 for Appointment
415 West Texas

Summer Dancing Classes
are now being organized
TAP and BALLROOM
• Fox Trot • Waltz
• Rumba • Samba
• Tango
Also Baby Classes
in combination tap and ballet
Call
BOB'S STUDIO
Air Conditioned
319 E. Texas
Phone 4674

For Vacation Fun And Healthful Recreation Enjoy A Daily Swim In
BEAUTIFUL
Pagoda Pool
Opens Thursday, June 1

Improved water purification system has been installed. Pool will be drained and thoroughly cleaned weekly. So bring your friends and enjoy the fun.

Bring Your Towels
And Suits . . . Get In The Swim!
★ ★ ★
SWIM —for HEALTH! —for FUN!

SAFE—Certified Lifeguard on duty at ALL times.

SANITARY—Water is inspected and analyzed daily, meeting State sanitary standards.

REFRESHMENTS
• Cold Drinks • Candies
• Confections
Available at Pool

OPEN HOURS
1:30 to 8 p.m.

ADMISSION
ADULTS ..... 30¢ tax incl.
CHILDREN ..... 9¢ tax incl.

Tuesday and Wednesday

YOU CAN SAVE HERE'S THE PROOF

Cherries RSP Pie No. 2 Can 20c

POPULAR BRANDS
Cigarettes Ctn. $1.65
Jello Package 5c
Salmon Chum Tall Can . . 31c
VIENNA SAUSAGE Can 10c
MODART 75c Value 39c
SLICED BEETS No. 2 Can 12½c
ORANGE JUICE Tropic Gold 46 Oz. Can 29c
Ranch Style Beans Tall Can 14c

PRODUCE
Cantaloupes Tasty Pound . . 12½c
Green Onions Bunch . . . 7½c
Blackeye Peas Fresh Pound 15c

HIGHER QUALITY MEATS LOWER COST
Cheese Longhorn Pound 39c
Rib Steak Choice Pound 75c
Fryers Fresh Dressed Pound 59c
Bacon Wilson's Corn King Sliced; Pound . . . 45c

FURR'S

Class Of 1950 First To Be Graduated From Beautiful, New Midland

Bottom row, left to right: Joy Graham, Harry Grandstaff, Wilma Green, W. T. Hall, Wanda Jo Hankla, Nick Harrison, June Hazlip, Myra Faye Holliday, Kathryn Hopper, Leland Howard, La Wanda Huckaby and Don Johnson. Second row: Jane Ann Curd, Harold Drew, Irma Driver, Hita Dunlap, Howard Edwards, Pat Emmons, Ronnie Estel, Bobby Evans, Vi Jean Fuglaar, Roger Fuller, Carol Glahn and Rita Joyce Gober. Third row: Larry Burnside, George Capps, Virginia Lee Carr, Margi Carter, Helen Cartwright, Jimmy Chauncey, Donald Clark, Fran Claybrook, Neliene Colborn, Preston Conner, Gloria Crowe and Christene Cunningham. Top row: Harland Allen, Marion Axe, Wayne Bailey, Ann Boring, Jo Ann Boykin, Nada Bramlett, Rosemary Brazzill, Virginia Breedlove, Louis Brooks, Virginia Brooks, Mary Lee Brown and Bill Bryan.

(Pictures Furnished By Midland Studio)

MHS Seniors Hold Class Day Program

Members of the Senior Class of Midland High School, at class day ceremonies Monday afternoon in the auditorium left to the high school a cash donation of $150 as the initial gift toward a pipe organ to be bought for the new auditorium.

Charles Mathews, principal of the high school, accepted the gift from the class. Obie Stalcup, class president, made the presentation.

Three other students were honored at the ceremony, as awards were presented by the DAR and the AAUW. Ralph Arnett, MHS junior, received an award, sponsored annually by the DAR, for the best historical essay.

Faye Montgomery, a graduating senior, received the DAR Good Citizenship Award, based on dependability, service, leadership and patriotism.

Mrs. John McKinley made the award for the DAR group.

AAUW Scholarship

Mrs. Keith Stuart, representing the American Association of University Women, presented a $100 scholarship to Nancy Trauber, another graduating senior. The scholarship is offered to girls who measure up to standards of character, scholarship, and qualities of potential leadership.

Other highlights of the all-school assembly were the reading of the class history by Nick Harrison, the class prophecy by John Steinberger, and the class will by Maggie Lee Murphey.

Kathrine Lewis presented a piano solo, and Ann Boring played piano accompaniment as Bill Burnside sang, "Blue Orchids." Rosalynn Leggett, one of the honor graduates, played a piano solo, "Lento." Eddie Juan Darnell sang, accompanied by Jo Ann Nelson, and the student body sang the Alma Mater to close the program.

Militia Guards Tennessee Plant After Strike Fray

MORRISTOWN, TENN. —(AP)— Tennessee National Guardsmen stood guard at the strike-bound American Enka Corporation's rayon plant.

They converged on Morristown by plane and motor convoy Monday to stem violence in the nine-week-old strike. They guarded plant entrances during shift changes as workers passed through CIO picket lines.

In Atlanta, Ga., Commissioner D. K. Jones of the U. S. Mediation and Conciliation Service said he has telephoned union and company officials asking them to meet with him there Monday. Jones said in on contract talks which preceded the strike.

Use of the 300 National Guard members was authorized by Gov. Gordon Browning. Sheriff Robert Medlin asked for help after continuing violence which erupted last week.

Medlin told the governor two carloads of workers were overturned as they approached picket lines Monday and that there were two dynamitings near workers' homes. No one was injured, but Medlin reported the situation was out of hand for his force of 50 State Highway Patrolmen.

Texas P-TA Leaders Set Planning Meet

AUSTIN —(AP)— Leaders of the Texas Congress of Parents and Teachers will meet here June 5-7 to plan the next state convention.

A new addition to the State Office Building also will be dedicated on June 5.

Mrs. J. H. Moore of Deport, state president of the P-TA, will report on the national convention.

Joplin Divorcee Beaten To Death

JOPLIN, MO. —(AP)— Police studied gory clues Tuesday to help solve the violent death of Gwendolyn Creekmore, 49.

The body of the twice married and twice divorced woman was found Sunday night, beaten with a meat hammer and burned in the living room of her own luxurious home.

Two expensive diamond rings and diamond earrings found on the body and a diamond-studded wrist watch in a nearby bedroom ruled out robbery.

Officers said there was no evidence of a sexual assault.

Coroner W. W. Hurst said Miss Creekmore was hit on the head nine times with a meat hammer in the basement of the home. The hammer was found on a ledge in the basement. Bits of flesh and hair also were found in the basement.

Lee Moxley, identified by police as Miss Creekmore's "boy friend" and another man who formerly worked at the home, were held for questioning.

CHARTER GRANTED

AUSTIN —(AP)— Domestic charters granted Tuesday include: Tony-Lynn Drilling Company, Inc., Midland; drilling; capital stock $15,300; incorporators, E. L. Durrell, John Durrell and Walter G. Beardsley.

+ Andrews News +

ANDREWS—Employes of Stanolind Oil and Gas Company from the Andrews district met here Saturday for their annual celebration and barbecue. A softball game between Stanolind Oilers and Stanolind Gassers ended in a 7-7 tie. The Odessa Chamber of Commerce Chuck Wagon Gang served the barbecue supper. A dance in the auditorium of the new Agricultural building, with music by the Sul Ross Band, wound up the day's activities.

Otis Ogden, with a bid of $3,715.-20, was awarded the contract for remodeling and repairing the old portion of the Andrews Hospital, Judge Ramsey announced.

McCamey college students are arriving here for Summer vacation. Included among already-arrived are: Sonny Helvey, Jack Neeley, Joe Weatherby, San Angelo Junior College; Gene Millsap, Midwestern University, Wichita Falls; Vona Bell Grant, WTSC, Canyon; Bill Adams, Charles Pinnell, Gene Robertson and Jimmie McCauley, Texas Tech, Lubbock; June Whitcomb, University of Tulsa; Jimmie Clack and Neal Longley, Texas Western, El Paso and Jimmie Lindville, Paris Junior College.

Delbert Gibbs of Andrews was one of 34 students at Odessa Junior College recently initiated into Phi Theta Kappa honor society.

Mr. and Mrs. Shorty Collins, Carl Betenbough and Arnold Braswell were among the Andrews residents attending the calf-roping exhibition in Hobbs, N. M., Sunday.

Mr. and Mrs. Luther Reynolds and children, of Borger, were guests over the weekend of Mr. and Mrs. Phil Houston.

Halliburton Employe Arrives

Mr. and Mrs. Vern Kemp of Lafayette, La., moved recently into the Halliburton Camp. Kemp replaces W. C. Aldredge, who was transferred to Odessa.

Mr. and Mrs. Russell Fowler spent the weekend with relatives in Cordell, Okla.

Mrs. Mac Williams will be in Seminole, Okla., over the weekend, on business. She was accompanied to Duncan by Joy Dell Stewart, who visited her parents, Mr. and Mrs. D. M. Stewart.

Mr. and Mrs. Al Hays, teachers in Andrews schools, are to enroll in WTSC in Canyon for the Summer term.

Chris Quante and Roger Heinrich were in Arizona on business last week.

J. A. Darville of Odessa preached at morning and evening services at the Fullerton Church of Christ Sunday.

The Fullerton Home Demonstration Club recently met for an all-day meeting and luncheon in the home of Mrs. Lloyd W. Morgan. Mrs. Percy Morrison was co-hostess. Mrs. Hattie G. Owens, HD agent, prepared a complete menu, and based her demonstration on meat cookery and garnishes.

Three members of the Charles W. Roberts family received regrees from Baylor University at Commencement exercises Sunday. Louise and Wesley Roberts received BBA degrees, and James Roberts received an AB degree.

Kentucky-California Jaunt In 1901 Olds Finally Completed

LOS ANGELES —(AP)— He didn't have to get out and get under, but Russell Cornelison of Louisville, Ky., had to oil his car at least every five miles coming across the country.

Cornelison, who arrived here Monday, was driving a 1901 Oldsmobile. It took him six weeks. He would have been here sooner only—

"In dust storms you've got to oil this thing every mile. And did I see dust storms!"

The car's maximum speed was 10 miles an hour, but it averaged nearly 40 miles per gallon of gas.

Cornelison made the trip to promote interest in the Shrine's Crippled Children Hospital Fund enroute to the Shrine convention here.

He intends to fly home.

William Henry Harrison was first governor of Indiana Territory.

Research Reveals Medieval Origin Of Cap, Gown Torture

By WILLIAM C. BARNARD
Associated Press Staff

It's commencement season again, and just the right hot weather in Texas for those smothering gowns the graduates wear.

There'll be mothers out in the audience, moist-eyed with pride, and up on the stage the graduates, moist all over with perspiration.

For the women, the graduation gowns aren't quite so bad since they think nothing at all of removing their dresses and just putting the gowns on over their slips. Concenivably they would not even need the slips. Maybe some don't wear 'em. But we have never known a male graduate daring enough to remove his shirt, tie and underwear top. They sweat, swear, pant and mop their brows, but they keep their shirts on and some, honestly, even wear coats under those gowns. These fellows really earn their diplomas.

Bill Keyes, information director of the University of Texas, sent us the "Academic Costume Code of the American Council on Education," and also a letter in which he explained the code. The gowns, it seems, are one form of medieval torture still tolerated, even in Texas.

"The history of the academic dress reaches far back into the early days of the oldest universities," Bill said learnedly. "It still is a vexing question whether academic dress finds its source in ecclesiastical or in civilian dress.

Coulin't Afford Overcoats

"Gowns may have been counted necessary for warmth in the unheated buildings frequented by medieval scholars."

There you have it. In those days—in cold, dark, damp England, scholars wore gowns, probably because they couldn't afford overcoats. And because of that, sweltering scholars of this sizzling state still wear 'em.

Why not cool commencements for Texas, organdy and chiffon for the ladies and seersucker suits for the men? Yankee costumers, who leer and send these hot gowns to Texas at two buck a throw, would cry, but how much better it would be.

The word would get around: "Be prudent, student. Graduate safely in Texas. No heatstroke!"

Where's that Texas freedom? Are we men or medieval mice?

Death Takes Radio's Colonel Stoopnagle

BOSTON —(AP)— Frederick Chase Taylor, radio and film wit known as "Colonel Lemuel Q. Stoopnagle," is dead.

The 52-year old comedian died from a heart ailment Monday in the New England Baptist Hospital.

Taylor, who made the mistake of entering the stock market shortly before the 1929 crash, got his chance in radio because of a storm.

While trying out as production man in 1930, he and an announcer, Budd Hulick, had to fill a 15-minute gap when a gale disrupted network wires to a Buffalo, N. Y., station.

They became partners and were heard over national networks as Colonel Stoopnagle and Budd until they broke up in 1937. The following year Taylor was featured over the Yankee Network in Town Hall Varieties, and in 1939-40 was quizmaster in the "Quixie Doodle Contest" over the Mutual Network.

El Pasoan On Tech Foundation Board

LUBBOCK —(AP)— Sam D. Young, El Paso banker, is a new member of the Texas Technological College Foundation Board of Directors.

Announcement of the selection was made Monday by Chairman C. T. McLaughlin of Snyder.

The recently reorganized board serves as a liaison group for the college.

A meeting of the board has been scheduled early in June at Big Spring.

Congratulations
and Best Wishes
to the
CLASS of 1950

You're a wonderful group, and we've enjoyed our contacts with you.

We wish you every success

Dunlap's

You Can Make Her Happy With Flowers!

All Varieties of
Cut Flowers . . . Roses,
Gladiola, Carnations,
Orchids, Mixed Bouquets

Buddy's Flowers
1505 W. Wall Phone 408

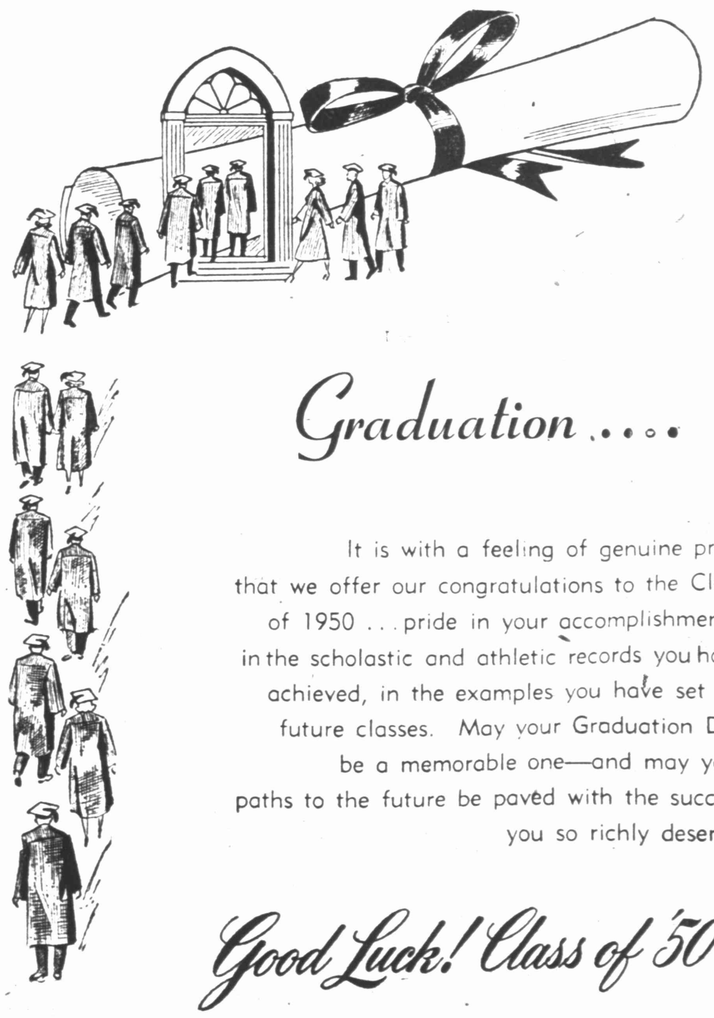

Graduation ....

It is with a feeling of genuine pride that we offer our congratulations to the Class of 1950 . . . pride in your accomplishments, in the scholastic and athletic records you have achieved, in the examples you have set for future classes. May your Graduation Day be a memorable one—and may your paths to the future be paved with the success you so richly deserve!

Good Luck! Class of '50

Colbert's MIDLAND

High School Building; Photos Of Departing Seniors Are Presente

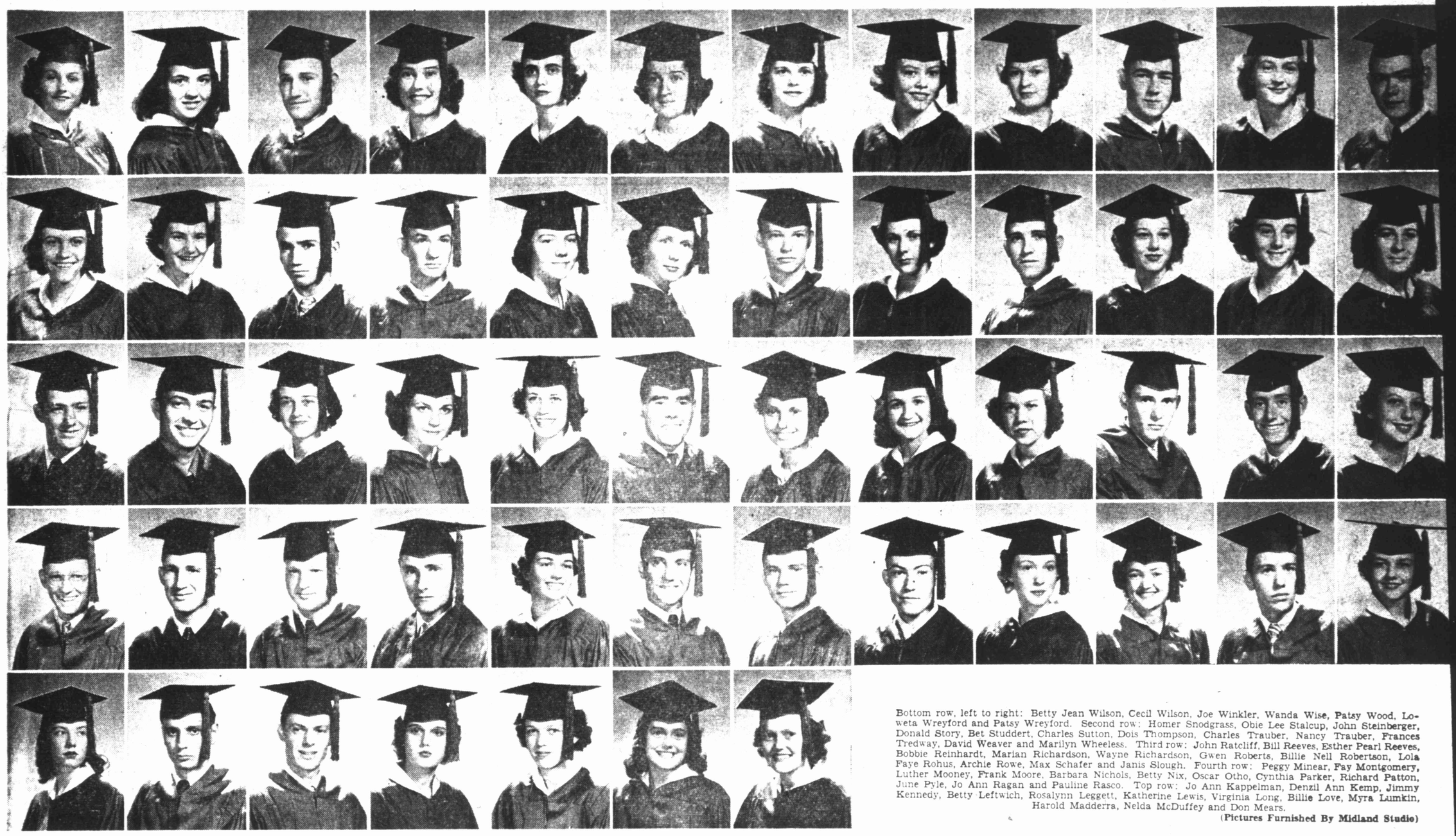

Bottom row, left to right: Betty Jean Wilson, Cecil Wilson, Joe Winkler, Wanda Wise, Patsy Wood, Loweta Wreyford and Patsy Wreyford. Second row: Homer Snodgrass, Obie Lee Stalcup, John Steinberger, Donald Story, Bet Studdert, Charles Sutton, Dois Thompson, Charles Trauber, Nancy Trauber, Frances Tredway, David Weaver and Marilyn Wheeless. Third row: John Ratcliff, Bill Reeves, Esther Pearl Reeves, Bobbie Reinhardt, Marian Richardson, Wayne Richardson, Gwen Roberts, Billie Nell Robertson, Lola Faye Rohus, Archie Rowe, Max Schafer and Janis Slough. Fourth row: Peggy Minear, Fay Montgomery, Luther Mooney, Frank Moore, Barbara Nichols, Betty Nix, Oscar Otho, Cynthia Parker, Richard Patton, June Pyle, Jo Ann Ragan and Pauline Rasco. Top row: Jo Ann Kappelman, Denzil Ann Kemp, Jimmy Kennedy, Betty Leftwich, Rosalynn Leggett, Katherine Lewis, Virginia Long, Billie Love, Myra Lumkin, Harold Madderra, Nelda McDuffey and Don Mears.

(Pictures Furnished By Midland Studio)

Others To Follow California Oil Suits, Says McGrath

LOS ANGELES —(AP)— The federal anti-trust suit against seven major oil firms in California is only the beginning of a series of similar cases in other parts of the nation, Attorney General J. Howard McGrath indicates.

McGrath said on his arrival here Monday to make a Memorial Day speech that the suit filed here May 12 is "in a sense a test case."

Explained McGrath:

"This is a suit to break up the monopoly of the oil industry, to separate its production, transportation, wholesaling and retailing, and we're going to file similar suits in other regions, probably without waiting for a decision in the case here."

Defendants in the suit are Standard Oil of California, The Texas Company, Shell Oil of New York, Tide Water Associated, Richfield Oil Company, General Petroleum and Union Oil Company. The suit also is aimed at breaking up their retail-wholesale tieups in Oregon, Washington, Arizona and Nevada.

Natural honey ranges in color from very dark to almost water-white.

Two Children Die As Blast Shatters Home

DETROIT, MICH. —(AP)— A boy and an eight-months-old baby died and a young mother was burned critically in a flaming explosion that leveled a home on Detroit's West Side Monday night.

Dead are Stanley Gatny, Jr., eight and his niece, Laura Ann Anders, eight months. The baby's mother, Mrs. Dorothy Anders, was reported near death at a hospital. They were alone.

Mrs. Anders, found 50 yards from the wrecked brick home, told officers she had gone to a basement recreation room to make coffee, and had just lighted a small gas stove when the explosion occurred.

WESTERN ACTOR WILL WED LEADING LADY

HOLLYWOOD —(AP)— Western actor Rod Cameron, 37, and his new leading lady, Kay Buckley, 22, are engaged.

In making the announcement Monday, they set no date for the wedding.

MIDLAND VISITORS

Mr. and Mrs. W. V. Waddill, 501 West Cuthbert Street, have as their guests this week Mr. and Mrs. Fred McIntosh and son, John, of Houston.

Allied Arms Plan Stirs Resentment Of Egypt's Leaders

CAIRO —(AP)— A member of the Egyptian Parliament Monday night proposed that Egypt sign a non-aggression pact with Russia as a counter to the Western Big Three's offer to supply arms to the Arab states and Israel.

Nureddin Tarraf of the small but influential Nationalist Party told Parliament the arms offer by the United States, Britain and France was "an attempt to place the Middle East under a Western powers mandate."

Naming Britain as Egypt's enemy, Tarraf urged the pact with Russia and said, "Though we hate communism, we must protect ourselves."

The arms proposal, which the Western powers said would stabilize the Middle East and give it the means of defense against communism, also was criticized by Mohamed Belal of the ruling Wafdist Party and Tewfick Khashaba of the Liberal Party.

Belal said the proposal did not "favor the aspirations of the Arab countries." He charged the United States is supporting Israel financially.

Khashaba urged a strengthening of the Egyptian Army and demanded that the government step up its effort to seek removal from Egypt of British troops, who now occupy the Suez Canal area.

Former Husband Of 'Wally' Windsor Dies

SAN DIEGO, CALIF. — (AP) — Cmdr. Earl Winfield Spencer, USN retired, the first of whose four wives was Wallis Warfield, now duchess of Windsor, died here Monday.

Commander Spencer, 61, was World War I commander of the San Diego Naval Air Station and one of the Navy's pioneer aviators.

✣ Crane News ✣

CRANE—The Crane High School journalism class has received an Award of Distinguished Merit in Journalism from the Texas Interscholastic League. The letter accompanying the award said the paper was cited for well-rounded news coverage and attractive makeup. "The Crane," published under the supervision of Paul Patterson, has been cited each year since its beginning.

Mrs. R. N. Hester and Mrs. M. E. Livingston attended a hair dressers' clinic in Midland recently. Mrs. Claude Dixon and Dorothy Crittenden attended as their models. Others from Crane attending were: Mrs. Russ Brandon, Mrs. Leon Neeley, Mrs. J. B. Rogers and Mrs. Leora Stokes.

Troop 7 of the Girl Scouts met recently at the home of Brenda Owens. Several members of the group passed Tenderfoot tests. The Troop is to meet again Tuesday with Mrs. Joan Hogan, Troop leader. Attending were: Joyce Parker, Joyce Hendricks, Sylvia Sullivan, Gwen Nix, Rosann Vickers, Sarann West, Nomia Hollander, Diane Green and Wynell Richman.

Mr. and Mrs. L. S. Adcock were hosts recently to members of the Yomaca Club. A Mexican dinner preceded an evening of bridge. Mrs. Hogsett and Jim Plumlee won high scores. Attending were Mr. and Mrs. Jim Plumlee, Mr. and Mrs. Bill Hogsett, Mr. and Mrs. Jack Hamilton and Mr. and Mrs. Jeff Robbins.

Six Crane school teachers will attend Sul Ross College for Summer school, it was learned recently. They are Mr. and Mrs. Virgil Keyes, Madge Conger, Mrs. Loyd Henderson, Ruth Britten and Mrs. Virginia O'Quin. Mr. and Mrs. Burl Strickland will attend HSU in Abilene; Mr. and Mrs. Folyce Underhill will attend SWSTC at San Marcos, and Martha Peterson plans to attend school in Colorado. Mrs. L. L. Martin will visit in New York, and Mrs. Susie Evatt will attend an art colony in Ruidoso, N. M.

Nurses Graduated

At exercises of the West Texas Hospital School of Nursing in Lubbock, Mary Lou Reynolds and Iowa Gilstrap of Crane were among the 14 members of the class to receive their caps. The two student nurses are spending a week with their parents in Crane prior to re-enrolling at Texas Tech June 2.

Sharol Rives was honored on her fifth birthday Wednesday with a party for her friends. Games and refreshments were on the program for the guests. Attending were: Darrelline Havins, Stanton and Edwin Browning, Dianne Jones, Patricia and Connie Bryan, Ted Van Meter, Judy Branda and Sharol Rives.

The Rev. Harvey W. Graham returned Thursday from Fort Worth, where had been attending a Fellowship meeting after completing a week long revival service at the Trinity Baptist Church of Abilene.

Buster Pendleton recently was elected president of the student body of Crane High School. Malcolm Garrett was named vice president. Class representatives will be Jackie Lou Mackey, Clark Lee Presley, Arbra Taylor from the senior class, and Bill Clark, Kathryn Smith and Peggy McCasland from the junior class. Charlene Ellison, Kenneth Terrell and Rex Wood will represent the sophomore class, and LouAnne Presley, Charles Liv and Jerry Caskey the freshmen.

Mrs. Wayne Ervin returned Su day from Austin, where she atte ed the state convention of B&PW.

Mrs. James Moore of Midland vi ed her sister, Mrs. Vera Mae W liams, recently.

Iva Lou Sims visited in Seagra recently to attend graduation ex cises.

Mr. and Mrs. Bob Shaffer Freer, Texas, were recent guests Mr. and Mrs. L. J. Munion.

Mrs. C. C. Moreland of McCam a patient in the Crane Hospital, reported improving.

Buckwheat honey is the dark commonly found.

Hearty Congratulations
And Best Wishes
For Success To
The
Graduates
of 1950

Kruger
JEWELRY CO.

A GREAT NAME IN DIAMONDS
104 North Main Midland, Texas

Orchids For
Your Favorite
Girl Graduate!

Her Day Will
Be Complete
With A Lovely
Corsage Of
Orchids—

CITY
Floral Co.
407 W. Wall Ph. 2077

Congratulations
To The
Graduates
Of
1950
OUR BEST
WISHES GO
WITH YOU!

Midland Hardware
& Furniture Company

Congratulations
GRADS OF
"50"

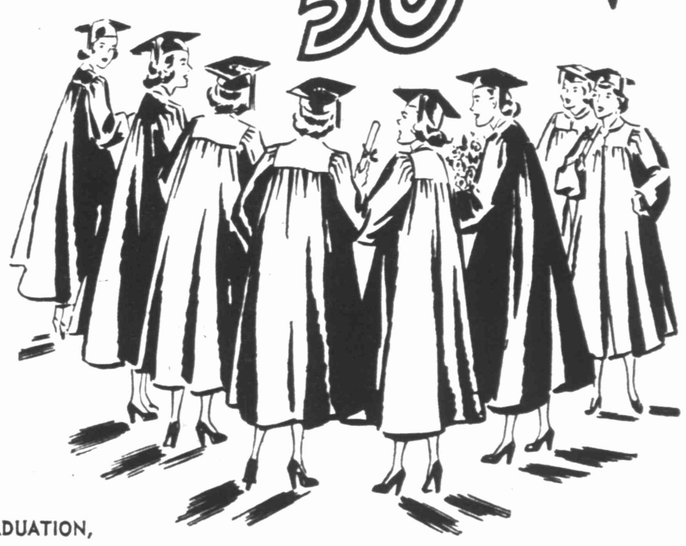

GRADUATION,

for many boys and girls, will soon be over. Some of you, it is true, will go on to higher institutes of learning. But most of you will go out into the world to make your own way. To each and every Graduate we extend hearty Congratulations. We also wish to Congratulate your teachers and their superiors . . . also the parents for doing their part in fitting you for the Adult world.

Class room work is over, but your lives of Service to Your Community and Nation are just starting. There is a tough battle before you . . . a battle that is tougher than any other graduates have faced. Yours is the task of bringing order out of chaos. We know you can do it. We are proud of you. You are the best.

FURR'S

ADDY RINGTAIL

By WESLEY DAVIS

ly Ringtail Hands Up

rday I was telling you how imal-people in the Great were talking together of o do to save the very little that was left in the Whis- River until the rains came o fill it with water to drink. camel suggested that every- without water on Thursday, ds seemed such a very good at everyone was all for hav- thirsty Thursday, until the Puffen said. "Whoa now, it a minute! The camel has p on his back, he does, and fill it up with water on Wed- and then he won't even a drink on Thursday."

it didn't seem quite fair for he to have a thirsty Thurs- but the camel. Still, a thirsty day was a very good way to save the water left in the river, and the best way to decide things, Daddy Ringtail said, was for everyone to say what they wanted to do about it.

"Hands up! Hands up, everybody!" Daddy Ringtail said. "If

you want to have a thirsty Thursday." Everyone raised his hand but the Huffen Puffen.

When the Huffen Puffen saw that everyone's hand was up but his, the Huffen laughed and said: "That's the way we decide about things, we do. We raise our hands, and if everyone else wants to have a thirsty Thursday, I'll have to put up my hand, too." The Huffen Puffen raised his hand. It was very fair of him to do it, to agree to have a thirsty Thursday, which was what everyone else was wanting to have.

"Humph!" said the camel, because he was wanting to be as fair as anybody. "If everyone wants a thirsty Thursday, a thirsty Thursday we shall have." And the camel promised that he wouldn't fill up his hump with water on Wednesday. "Then I'll be thirsty on Thursday, too," he said.

And everyone liked the hands-up way of deciding how they should work together to save the water left in the Whispering River. It's a very fair way of deciding things, and the fair way is the happy way. Happy day!

(Copyright 1950, General Features Corp.)

Assistant Attorney General Quits Post

AUSTIN —(AP)— David Wuntch, assistant attorney general, has resigned. He is expected to announce his candidacy for judge of the Court of Criminal Appeals soon.

Wuntch, formerly of Tyler, has served under Attorneys General Price Daniel and Grover Sellers. He has specialized in labor, banking, game and fish, welfare and health litigation for the state.

Daniel accepted his resignation "with regret."

Radio Troubles?
Try AVERY'S for Expert Guaranteed Service!
A complete stock of parts and tubes . . . modern testing equipment . . . expert technicians on all types of radio . . . home or automobile!
Motorola Home and Auto Radios
PLENTY OF PARKING SPACE at
AVERY'S
Radio and Speedometer Service
700 S. Main Phone 3453

Miss Flora Says:

Lucky the bride whose wedding flowers came from Midland Floral Co.
SAY IT WITH FLOWERS
Midland Floral Co.
1705 W. WALL
Phone 1286
MIDLAND'S Leading FLORISTS

Announcing—
CHANGE of ADDRESS
from 801 S. Baird
to
315 S. Main
just south of Southern Ice
QUALITY UPHOLSTERY
Workmanship Guaranteed
W. L. HUDSON
315 S. Main

IT'S A FACT

AND WE CAN PROVE IT.

Proof of this "It's A Fact" Next Sunday.

Proof of Last Week's "It's A Fact"

FROSTBITE SHOULD NOT BE RUBBED WITH SNOW! The application of warmth is the proper treatment; excessive rubbing of the affected parts should be avoided. 1. Experience of Stefansson, the Arctic explorer. 2. Article in "Brooklyn Daily Eagle," N. Y.—Jan. 4, 1931 by Dr. William Brady.

You'll save many of these extra pennies with an Extended Coverage Insurance . . . One complete policy affords the safety of many, and therefore costs you less.

MIMS & STEPHENS
COMPLETE INSURANCE SERVICE
205 W. WALL ST. PHONE 24
MIDLAND, TEXAS

STRAIGHT AND TO THE POINT

Beyond the risk of every day affairs!
FOR ACTION SEE
BURNSIDE-GRAFA
INSURANCE AGENCY
LEGGETT BLDG. PH. 1337

GLANCES

"I wouldn't need an increase in my allowance if there were some jobs around I could do—like shoveling snow!"

OUT OUR WAY — By J. R. WILLIAMS

OUR BOARDING HOUSE — With MAJOR HOOPLE

VIC FLINT — By MICHAEL O'MALLEY and RALPH LANE

ECKLES AND HIS FRIENDS — By MERRILL BLOSSER

WASH TUBBS — By LESLIE TURNER

BUY BALDRIDGE'S Sally Ann Bread
CHARLES AIKEN and ELVIS HUGHES, DISTRIBUTORS—PHONE 3655-R.

PRISCILLA'S POP — By AL VEEMER

RED RYDER — By FRED HARMAN

HOMER HOOPEE — By RAND TAYLOR

ALLEY OOP — By V. T. HAMLIN

DICKIE DARE — By FRAN MATERA

BOOTS AND HER BUDDIES — By EDGAR MARTIN

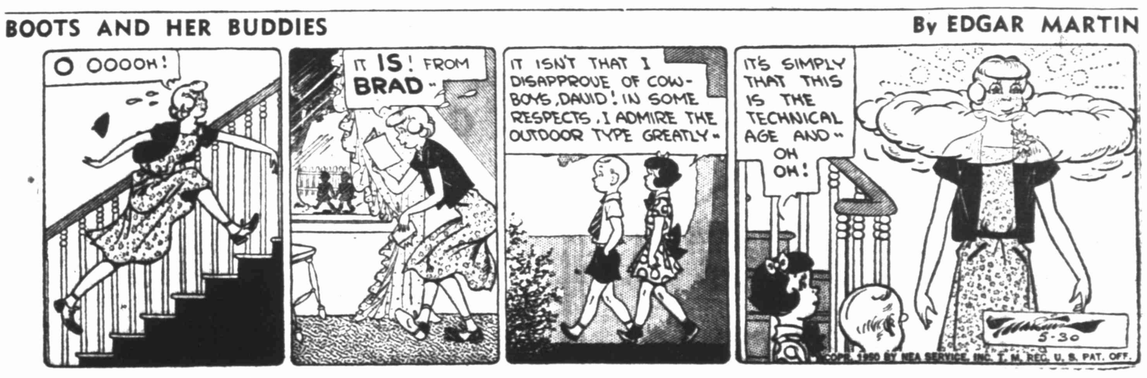

BUGS BUNNY

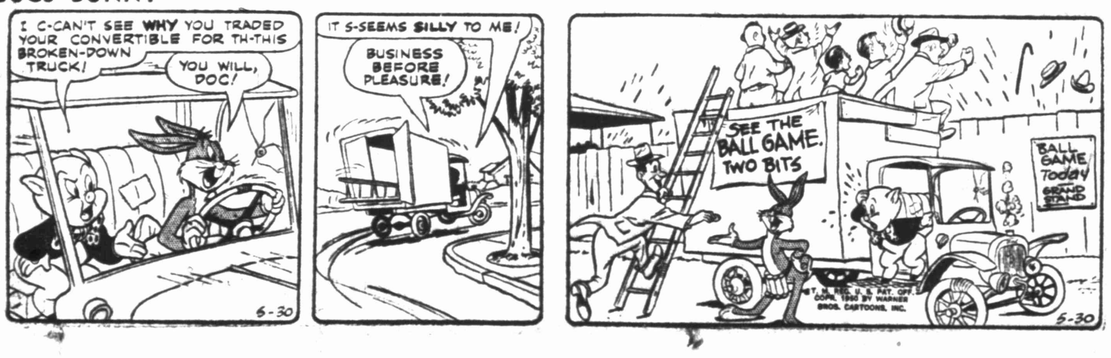

If Your Copy Of The Reporter-Telegram Is Not Delivered By 6:30 P.M. Weekdays Or 10:30 A.M. Sunday Mornings . . . . Phone 3000 And One Will Be Sent You By Special Carrier Delivery.

THESE MONEY SAVING PRICES GOOD
WEDNESDAY and THURSDAY

Remember . . .
Wednesday
is Double Stamp Day
on all purchases amounting to $3.00 and over.

Shop and Save!

VALUES GALORE — MORE IN THE STORE — PIGGLY WIGGLY

Store No. 1
200 EAST TEXAS — PHONE 1582
Store Hours — 8:00 a.m. to 6:30 p.m.

Store No. 2
OHIO & MARIENFIELD — PHONE 1303
Store Hours — 8:00 a.m. to 9:00 p.m.

FRESH PRODUCE DIRECT BY TRUCK FROM CALIFORNIA!

Each Monday and Thursday we receive by truck, fresh produce rushed to us by our own trucks from California. This is to assure you the best the market affords at all times.

MONARCH
Coffee Lb. **69c**

Crisco 3 Pound Can **79c**

Tide *Large Box* **21c**

POPULAR BRANDS
Cigarettes Ctn. **$1.79**

—Fresh Meats—

Cudahy Puritan Sliced
Bacon *Lb.* **49c**

Philadelphia Cream
Cheese *2 for* **25c**

Sirloin, for Broiling or Barbecue
Steak *Lb.* **95c**

Kraft's; 2 Pound Box
Velveeta **69c**

Fresh Blackeye
PEAS Pound 10c

Green Velvet
OKRA Pound 19c

Fresh Crisp
CELERY Pound 15c

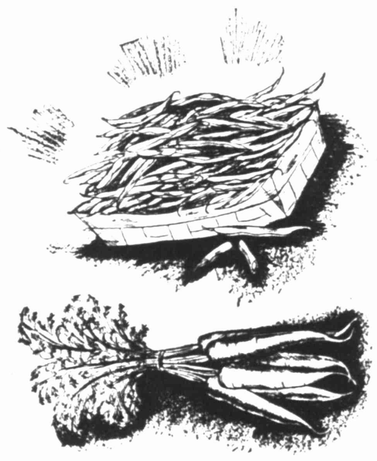

Vine Ripe
Tomatoes Pound 25c

Florida
Oranges 2 Lbs. 25c

Sunkist
LEMONS Pound 17c

Frozen Foods
Peas Package 32c
Cut Green
Beans Package 31c
Broccoli Package 39c
Spinach Package 30c
Peaches Package 35c

White Rose Brooms Ea. 85c
Ajax Cleanser 2 Cans 25c
SOS Pads 2 Boxes 25c
Bruce's Floor Wax Quart 68c

Drugs
Dental Cream—
Colgate *Large Size* 23c
Shampoo—
Modart *Giant Jar* 1.59
300 Count—
Kleenex Box 23c

Monarch
Carrot Juice
12 ounce Can 21c

V-8
Cocktail Juice
2 12 Ounce Cans 25c

MONARCH
GRAPEFRUIT JUICE
46 Oz. Can 39c

DOLE
PINEAPPLE JUICE
46 Oz. Can 39c

HEART'S DELIGHT
APRICOT NECTAR
2 12 Oz. Cans 25c

TEAGARDEN
APPLE JUICE
46 Oz. Can 33c

HUNT'S
TOMATO JUICE
3 No. 300 Cans 25c

MONARCH
PEACHES
Halves or Sliced No. 2½ Can 25c

MONARCH
BLUEBERRIES
No. 303 Can 39c

MONARCH
Green Gage Plums
No. 300 Can 25c

MONARCH
PINEAPPLE
Crushed No. 2 Can 29c

MONARCH
APPLE SAUCE
No. 2 Can 19c

RIO-WAY
TOMATOES
2 No. 2 Cans 25c

KOUNTY KIST
CORN
2 No. 303 Cans 25c

KOUNTY KIST
PEAS
2 No. 303 Cans 25c

BROWN BEAUTY
BEANS
2 No. 300 Cans 25c

UNCLE WILLIAMS
GREEN BEANS
No. 2 Can 15c

MONARCH
HOMINY
2 No. 2 Cans 25c

MONARCH
KRAUT
2 No. 2 Cans 25c

ll Reveals East xas Field Founder ed Almost Broke

ALLAS —(AP)— An application to ate the will of C. M. (Dad) er, discoverer of the fabulous Texas oil pool, says he died tically penniless.

petition to probate Joiner's will filed Monday on behalf of his w by attorney D. A. Frank. Joined in March, 1947, at the age 7.

e petition said, "At the time is death, the said C. M. Joiner possessed of real and personal perty of nominal value, he hav- disposed of and distributed his perty several years prior to his th."

oiner, who made and lost at least e fortunes in his lifetime, had estate valued at $3,000,000 as rely as 1938.

lat broke at the age of 65, he k a well on the Daisy Bradford n between Henderson and Arp Rusk County in 1941—and made tory.

e tapped a field which has proed close to three billion barrels oil.

hree Retired School eachers Plunge 600 eet To Their Deaths

GLENDALE, CALIF. —(AP)— Rening home from a bird hike, three tired school teachers plunged 600 t to their deaths Monday night a highway accident in the mounns north of here.

Dead are Mrs. Marion Bieremis-, 65, her sister, Miss Grace Find- 62, and Mrs. Alma Mason, 74, all m Los Angeles. In the hospital th critical injuries is Miss Ruby rry, 68, also of Los Angeles. A th passenger, Miss June Pelham, , was hurt less seriously.

The women were members of the uthwest Bird Club. The State ghway Patrol said Mrs. Bieremis-, the driver, may have been blind- by the setting sun, causing the r to plunge into the canyon.

Miss Your Paper?

If you miss your Reporter-Telegram, call before 6:30 p.m. weekdays and before 10:30 a.m. Sunday and a copy will be sent to you by special carrier.

PHONE 3000

Lie Assured U. S. Will Not Use Veto Against China Reds

WASHINGTON —(AP)— Secretary of State Acheson is reported to have assured Trygve Lie the United States will not use the veto to keep Communist China out of the United Nations.

This restatement of American policy appeared Tuesday to have been the principal firm development in the meetings held by Lie, the UN secretary general, with President Truman and Secretary Acheson.

Diplomats familiar with the substance of Monday's "confidential chats" indicated they produced little in the way of definite understandings promising to ease cold war tensions. Lie, however, was left with a free hand to continue his efforts to find a way out of the UN deadlock.

The impression among diplomatic authorities following the meetings is that Lie, on his recent mission to Moscow and other capitals, was given no commitments by Stalin. On his return to Lake Success last week the secretary general expressed guarded optimism and told reporters he found the Soviet leaders still have faith in the UN.

U. S. Position Outlined

This feeling, American officials said, appeared based on a generally friendly attitude shown by Stalin and Andrei Gromyko and Foreign Minister A. Y. Vishinsky rather than on any firm promises Russia might be ready to talk compromise.

The U. S. attitude on the point of admitting Communist China, which was restated to Lie and Byron Price, his American assistant, was thus outlined authoritatively:

1. The decision whether to admit the Peiping regime in place of the Nationalists is the most urgent issue facing the United Nations, in view of the Soviet bloc walkout from UN agencies.

2. Until it is settled, Lie's proposal for periodic top level meetings of the council to try to settle some cold war issues is largely academic. Besides, this government wants to give the idea further study.

On admitting Communist China, the U. S. will not veto a decision by the Security Council nor follow the Soviet walkout example. It will not "lobby" with other members to block the Peiping representatives and will accept the decision by the requisite seven of the 11 council members.

CARNIVAL

"She can't make up her mind what kind of pop she wants—lolli or soda!"

Abundant Living

By E. STANLEY JONES

Rom. 12:1; Deut. 28:1-6; 30:11-14.

A DISCIPLINED SELF IS A SELF POWER

Recently we were concentrating our attention on the three steps to disciplined power: (1) Attention, (2) Meekness, (3) Power. We gain this third step only as we master the first two—there is no gaining of power by tricks, by mental legerdemain. Power comes by discipline, and by discipline alone.

An aviator told me that every moment while he is in the air he has to obey the laws of aviation—one moment's disobedience or carelessness and the machine would be wrecked. There can be no "moral holiday" while in the air; the obedience must be complete, or the mastery will not be complete. Only by attention, by meekness, does he gain power.

Begin to be hard with yourself. Paul says, "The soft shall not inherit the Kingdom of God." I Corinthians 6:9, 10 — "effeminate" is literally "soft.") Jesus stressed the same thought when He said, "He who puts his hand to the plow and looks back is not fit (literally, cannot fit into) the Kingdom of God." Those who are undisciplined, soft, looking back toward things given up, cannot fit into the Kingdom of God, which is a Kingdom of the disciplined.

"Severe with self,
Gentle with others,
Honest with all."

If all this discipline seems like a diminution of life instead of an augmentation of life, let me say that the control which discipline exerts on the self is the same kind of thwarting which is applied when a dam is thrown across a river—the even flow of the river is interrupted and restrained, but only in order that a powerhouse might be installed to create power and light. The disciplined you is not free to do as others do, but free to do what others cannot do—to be a contributive soul, full of light and power. Some will say, "I am free to do as I like," but you will say, "I am free to do as I ought." You are dammed up on one level, but only in order to raise the level of life, so that you can function on a higher level.

My Lord and my God, I am putting my head into Thy Yoke—putting myself in bondage to Thee. But Thy yoke is easy, for I am made for it—Thy yoke is my yearning, for Thy laws are my life. I take Thy weights upon my shoulders only to find they are wings. Amen.

(From the book "Abundant Living," published by Abingdon-Cokesbury Press of New York and Nashville. Copyright. Released by NEA Service.)

Counting the tower, the Empire State Building in New York is 105 stories tall.

Treasure Hunters Again Dig For Legendary Hoard Of Spanish Gold, Silver

GOLDTHWAITE, TEXAS —(AP)— Treasure hunters again are digging for tons of silver and gold which legend says lies hidden in a tunnel-pocked mountain in Central, Texas.

This time they are professional hunters, with modern equipment. They are boring and probing under Dry Pond, which nestles on top of the mountain three miles northeast of here.

The nameless mountain is the site of a gold and silver mine worked by the Spaniards when Texas was part of Mexico, and under Spanish rule.

Legend—backed by some evidence—is that the Spaniards were forced to flee the mine in 1762 because of an Indian uprising. They were supposed hastily to have stored 500 jack loads (150,000 pounds) of pure silver taken from the famous lost Bowie mine, and ten burro loads of gold, weighing 3,000 pounds.

Worth $14,500,000 Now

The silver would be worth about $13,000,000 now, and the gold about $1,500,000. In addition, treasure hunters who have hacked and bored at the mountain hope to find the lost San Saba mine believed located somewhere in this area.

The newest hunters are two professionals and three college students. They have formed a partnership. The professionals, J. S. Fisher and J. R. Latham of Del Rio, are at the site with modern equipment, and have staked out a location. The students will join them when their classes end. They are Charlie Harris of San Antonio, Randy Evans of Texas City, and Bill Dosier of Waco.

In 1901, a foreigner came here with a map which he said he bought from a Mexican. The Mexican claimed the map was taken from the body of James Bowie after that Texas hero was killed in the Battle of the Alamo. The foreigner—his name has been forgotten—looked for three post oak trees which formed a triangle—one of which had a copper spike driven into it. He couldn't find them.

Many Dig In Vain

But later that same year Dr. Jim Kirkpatrick of Mullin, Texas, found a copper spike in the ashes of a chimney at Mullin. The woodcutter showed him where he had cut the tree. The stump formed a triangle with two post oaks still standing. Dr. Kirkpatrick began digging.

He found two copper plates with legible engravings and a hand—hammered copper box. The lid of the box bore the words "Pedro Lopez, 1762." Inside were a crucifix and a set of pearls and a rosary. But Dr. Kirkpatrick could find no treasure.

Since then dozens of parties have dug, in vain.

Death Of Indian Youth Ascribed To Old Tribal Custom

TOPPENISH, WASH. —(AP)— The body of a 14-year-old Yakima Indian boy, clad in an old nightgown belonging to his grandmother, was found early Tuesday hanging in his grandfather's shed. His death was laid to an ancient tribal custom.

Reputy Sheriff Bud Burleson said the lad, Teodore Peall, apparently followed out the outmoded tribal law that a "good warrior" must take the role of the "old woman" or "frail one" if he fails at something in which he believes he should have succeeded.

The grandfather, Alex Saluskin, said the boy had been trying out for an American Legion baseball team and was discouraged over his prospects.

Burleson, who listed the death as suicide, said young Peall had taken off his play clothes, donned the nightgown, climbed on an old oil drum, strung a wire to the rafters of the shed, then kicked the drum away.

Couple Drowns In Seaplane Crash

SEATTLE —(AP)— The president of a Seattle construction company and his wife drowned in Ross Lake on the Skagit River late Monday when their light seaplane crashed during a takeoff, the State Patrol reported.

The victims, Mr. and Mrs. Nick Yanick, went down with the plane as it sank 80 feet below the surface of the deep lake created by Seattle's Ross Power Dam on the Northwest Washington River.

Their two sons, Miles, 14, and Jay, 12, escaped without serious injury.

PIONEER WEST TEXAS MERCHANT IS DEAD

CISCO —(AP)— S. W. Altman, 83, pioneer West Texas merchant, died at his home here Monday.

He owned stores here, in Abilene and Eastland.

Baby Camper

You can stake baby out under the trees beside pop's hammock, using this new portable crib made by an Everett, Mass., manufacturer. Made of tubular steel and plastic, the crib has screening on four sides to give full ventilation. It folds flat for easy storing and carrying.

FOOT SPECIALIST
DR. A. V. JOHNSON, JR.
306 N. Main CHIROPODIST Phone 856

BRAKE LINING A SPECIALTY!
DRUM GRINDING
Steering Gear and Knee Action Repairs!
Automotive Electrical Service!
Midland Brake Service
108 W. Missouri Phone 478

Its the Training that counts

SUMMER TERM OPENS
JUNE 5th
Enroll Early
Day and Night School
Hine Business College

Congratulations to the GRADUATES OF 1950

It is with mixed feelings that we watch you leave your classrooms behind and go forward to adulthood and responsibility. We are proud of the fine record you have made in school, a little sad in the knowledge that an era in your life is closing, but confident that you are capable of taking the world in your stride. Our best wishes go with you.

Now that you are a graduate your future depends ON YOU! As a graduate, you are taking on a new assignment in life . . . that of carving a new career for yourself. You are taking your place in a world which sorely needs intelligent leadership. We are looking forward to your enthusiasm . . . your ability . . . your youth . . . to take hold and help a tired, struggling world to reach that haven of world peace and cooperation.

The FIRST NATIONAL BANK MIDLAND, TEXAS Since 1890

United States Depository • Member Federal Deposit Insurance Corporation

SAFEWAY
508 WEST WALL STREET
Specials for Wednesday Only!

TUNA	Torpedo Grated	No. ½ tin	19c
OLEO	Dalewood Uncolored	Pound	15c
KLEENEX	Cleansing Tissue	200 box	15c
PURE LARD	Rath's	Pound	10c
CIGARETTES	All Popular Brands	Carton	$1.65
MILK	Cherub	Tall tin	10c
TREND	Rich Sudsing	Large box	19c
TISSUE	Waldorf	Roll	7c

★ *Farm Fresh Produce* ★

POTATOES	Russets	Pound	4½c
CARROTS	Clipped Tops	Pound	10c
CABBAGE	Fresh Green Heads	Pound	6c

GUARANTEED MEATS

GROUND BEEF	85% Lean, 15% Fat For Flavor	Pound	55c
SHORT RIBS	Excellent For Bar-B-Cue	Pound	29c
PORK LIVER	Fresh Sliced	Pound	29c
SAUSAGE	Cello Roll	Pound	39c
BACON SQUARES	For Seasoning	Pound	27c
Mock Chicken Loaf		Pound	49c

Wally Harden, Elroy Marti Tie For USGA Open Spots

MAJOR LEAGUES—

Double-Bills In Major Loops Are Holiday Feature

By JOE REICHLER
Associated Press Sports Writer

If anybody had predicted a couple of months ago that the Philadelphia Phils would move into Brooklyn on Memorial Day as the National League leaders he'd probably have been regarded as nothing more than a dyed-in-the-wool Philly fanatic.

But here it is May 30 and those fightin' Phils are sitting on the roof of the standings, enjoying a half-game margin on the defending champion Brooklyn Dodgers.

The amazing part of the Phillies' tremendous showing is that they've done it with a minimum of help from Russ Meyer and Ken Heintzelman, the two pitching mainstays of 1949's third-place outfit. Last year Meyer and Heintzelman won 17 games each. With six weeks of the '50 season gone, the pair have won only one game between them. They've dropped seven.

Who then among the pitchers are responsible for the Phils' success? Just a pair of 23-year-old bonus kids—Robin Roberts and Curt Simmons. Each has won six games while losing only two. Roberts won 12 games all last season while Simmons won only four.

Good Road Record

A year ago, the Phils were in sixth place with only 17 triumphs against 19 losses. As they opened their important twin bill with the Brooks Tuesday the Phils boasted a mark of 22-13. They owned the best road record of any club in the circuit with 12 wins against seven losses. The Dodgers have played no better than .500 ball on the road, with a 9-9 rating.

Inability to win sufficiently on the road, a deficiency which cost them the flag the last two seasons, again keeps the Boston Red Sox from the American League lead. As they faced the front-running Yankees in New York for a holiday doubleheader, Joe McCarthy's men showed only a 10-10 record on foreign fields.

The Red Sox were in third place, three lengths behind the Yanks, because they've won 14 of 20 at Fenway Park.

Although the Yankees came home after one of their most successful tours in the last three seasons, they're still not the road champions of the American League. That honor goes to the second-place Detroit Tigers.

Tigers Best On Road

While playing under .500 ball at home (7-8), Red Rolfe's Bengals have been tops away from Briggs Stadium, winning 14 of 17. The Yankees, boasting a two-game bulge on the Tigers, have a 14-4 mark on the road and a 10-6 record at home.

While the Yankees and Red Sox were battling it out at the Yankee Stadium, Detroit was playing host to the fourth-place Cleveland Indians.

In other American League doubleheaders, Bucky Harris' astonishing Washington Senators engaged the Athletics in Philadelphia while the St. Louis Browns were host to the Chicago White Sox.

The third-place St. Louis Cardinals, back on the beam after a three-day "nightmare" at Cincinnati, can climb on the backs of the leaders with a double triumph in Pittsburgh. They trail the leaders by a game and a half. Fourth-place Boston, three games behind the pack, took on the seventh-place New York Giants at Braves Field.

In the only big league game played Monday, the Chicago White Sox came up with six runs in the last two innings to outlast the St. Louis Browns 12-8. Phil Masi, veteran White Sox catcher, drove in five runs with a single and triple. Eight pitchers were used, five by the losers. The victory went to Howie Judson.

Michigan was separated from Indiana Territory in 1805.

Harden's 64 On Last 18-Holes Tops Field

Wally Harden of El Paso laid down a six-under-par 64 on his last 18 holes Monday at Midland Country Club to tie the favored Elroy Marti of Houston at 133 for one of the spots in the United States Golf Association's National Open. Harden had a 69 on the first 18 and was three strokes behind Marti, who fired a 66.

Marti came in with a 67 on the last round but Harden's blazing pace earned him a tie. Both were 11 under par on the 36-hole USGA qualifying round.

Harden chalked up six biridies going out but had a bogey on number nine when he three-putted. He birdied six more holes on the way in and stayed at even par on the other 12.

Marti had 11 birdies and an eagle 2 over the route. He also bogeyed number nine on his first round. Marti got off a good tee shot on the 352-yard fourteenth hole and downed his approach for the eagle.

The two were five strokes ahead of Jack Harden of El Paso, a brother to Wally, who came in with a 138. He carded a pair of 69's.

Klein Hot At Last

Chuck Klein of San Antonio, one of the favorites, had the best nine holes of the day. He leveled down to cover his last nine in 31 but could do no better than 139 for the day.

Red Bost of San Angelo finished fifth with a pair of 70's for 140. Dudley Bell of Houston fired 68-73 for 141 and Homer Widener of Kilgore had a 73-68 to tie Bell.

Marti and Walley Harden earned the two places decided here for the National Open but the next five golfers are alternates.

Tuesday brought the 36-hole qualifying round for the National PGA and a field of more than 60 professionals was forecast. The first foursome teed off at 8 a.m.

A Pro-Amateur Wednesday will precede the Texas PGA which opens Thursday for a four-day run. The annual PGA meeting and dinner are slated Tuesday night.

The pro-am and all tournament rounds will be 18 holes.

Qualifying Scores

Results for the 15 entered in Monday's USGA qualifying follow:

Elroy Marti, Houston, 66-67—133.
Wally Harden, El Paso, 69-64—133
Jack Harden, El Paso, 69-69—138.
Chuck Klein, San Antonio, 72-67—139.
Red Bost, San Angelo, 70-70-140.
Homer Widener, Kilgore, 73-68—141.
Dudley Bell, Houston, 68-73—141.
Jack Walker, Odessa, 71-74—145.
J. C. Hardwicke, Midland, 76-70—146.
Cliff Hall, Midland, 73-74—147.
Dick Forester, Houston, 76-73—149.
Tommie Roberts, Hobbs, N. M., 76-74—150.
Ralph Morgan, Tyler, 76-76—152.
Everett Forrester, Hobbs, N. M., 78-76—154.

The cards of the winners, Marti and Harden:

MARTI
Par—453444354 453444354—72
Out—443344245 353424354—66
In— 453334344 443435344—67

HARDEN
Out—343444345 443444354—69
In— 353434244 443433344—64

Another DiMag

Bartolo Joe DiMaggio, a second cousin of the famous baseball family, takes his cut in the batting cage of the Concord, N. C., Weavers. Signed by Washington, young DiMaggio was farmed to the Class D North Carolina State League.

SWC Grid Schedule Shows Games With Teams From All Over

DALLAS —(AP)— Southwest Conference football teams will play teams in every section this year, the complete schedule released Tuesday by James H. Stewart, conference executive secretary, shows.

There are 21 intersectional games including Nevada, Oklahoma, Virginia Military Institute, Oklahoma A&M, Vanderbilt, Tulsa, Wyoming, Mississippi State, Santa Clara, Louisiana State, Pittsburgh, Georgia Tech, Ohio State, Missouri, Kansas, Mississippi, Purdue and Temple. Oklahoma A&M is played by three teams and Oklahoma by two.

Five conference members have games with Texas Tech and one with University of Houston, which, added to the 21 intersectional games and 21 regular conference games, gives a total of 48 games for the season.

Six schools open the season September 23 with Texas A&M playing Nevada at Sacramento, Calif.; Arkansas meeting Oklahoma A&M at Little Rock; Baylor playing Wyoming at Laramie, Wyo.; Southern Methodist engaging Georgia Tech at Dallas; Texas Christian taking on Kansas at Lawrence, Kans., and Texas entertaining Texas Tech at Lubbock. Rice does not open the season until September 30, playing Santa Clara at Houston.

Nothing Wrong With Paul Pettit's Arm, Doctor Tells Bucs

BALTIMORE —(AP)— The worried Pittsburgh Pirates were assured Monday there's nothing permanently wrong with the pitching arm of young Paul Pettit in whom they have $100,000 invested.

That was about all the Pirates and Pettit got out of Dr. George Bennett after a two-hour examination. But it should be enough, since he told the 18-year-old southpaw he could go back to pitching.

Roy Hamey, general manager of the Bucs, said all he could understand out of a telephone conversation with the doctor is that there's nothing permanently wrong. And that Pettit is to "start pitching again as soon as he's back in shape."

Snead Wins Colonial Open

(NEA Photo)

Sam Snead, right, clutches the Leonard Trophy at Colonial Country Club in Fort Worth after he won the Fifth Annual Colonial National Invitational Golf Tourney. At left is Marvin Leonard, who donated the trophy.

SPORTS SLANTS by SHORTY SHELBURNE

Wally and Jack Harden, the pair of fine golfing brothers from El Paso, were forced to withdraw from the PGA golf competition at Midland Country Club Monday due to the death of their father in El Paso.

The regrettable news reached them just after Wally had come in with a blazing 64 on his last 18 holes to tie Elroy Marti at 133 for tops in the USGA qualifying round.

The Hardens departed Monday. It is possible but doubtful that they will return for the state PGA joust.

—SS—

Elroy Marti ran his string of 33's for nine holes on the Midland Country Club course to seven before shooting a 34 on his last nine Monday to break it.

He also had the only eagle in Monday's round, a deuce on the 352-yard fourteenth hole.

Golfing like that keeps Marti in the favorite's circle along with a few others who will go in the Pro-Amateur and state joust.

—SS—

Guthrie, Okla., can be justly proud of the two boys it has playing ball for the Midland Indians.

It was Ralph Blair's brilliant no-hit relief pitching in the ninth inning that put out the fire in Monday night's Midland-Vernon game.

And it was Tex Stephenson's line-drive homer over the right centerfield wall that produced the winning runs.

Both are from Guthrie.

—SS—

Frank Bridges, the ex-Baylor coach and presently a scout for the Philadelphia Athletics, was lookin' 'em over Monday night in Indian Park. He had his eye on Carly Hayes and James King of the Dusters and a couple of the Indians.

Frank is touring the Longhorn League now. He just completed a round in which he scouted more than 40 college teams.

—SS—

We asked Frank about the recent shakeup in the Philadelphia A's main office.

"How does that affect you," we asked Frank.

"Well, I can't say for sure because I haven't heard from my boss since the changes took place," Frank replied.

"But with all the action up there, it might make me the 'Boy Scout' instead of a baseball scout," he concluded.

—SS—

Poncho Perez, a former Big Spring Bronc, has been trucked off to a new home.

Sherman-Denison of the Big State League, where Perez has been toiling this year, optioned the big Cuban to Paris.

Carroll (Red) Dial, who hurled for Lamesa last season, was purchased from Paris by the Twins.

It sounds like an odd deal to us, optioning a pitcher with a 3-0 record (Perez) to another club and buying a hurler with a 5-4 record (Dial).

Ohio became a state in 1803.

WT-NM League—

Borger Wins Two, Takes Over First

By The Associated Press

Borger sure did some climbing in the West Texas-New Mexico League Monday night.

The Gassers won a doubleheader and leaped from third to first place by a half-game.

Borger licked Clovis 8-3 and 1-0. Fred Parker won his seventh pitching victory of the season, setting Clovis down with nine scattered hits while in the nightcap Hugh King allowed only one blow, thus barely missing a no-hit, no-run game.

Lubbock and Albuquerque, which had been tied for the lead, fell into a tie for second place.

Amarillo edged Albuquerque 7-6 as Crawford Howard doubled to drive in the tying run and an error brought the winning tally in the last of the ninth.

Lubbock was beaten 3-0 by Abilene on Tony Estrello's seven-hit pitching.

Pampa got six runs in the eighth to trim Lamesa 9-7.

MIDLAND ATTORNEY TO ADDRESS ACCOUNTANTS

The Permian Basin Chapter of Certified Public Accountants will hear Kenneth G. Miller, Midland attorney, discuss the subject of his book, "Oil and Gas Income Taxation," at 8 p.m. Tuesday in Hotel Scharbauer.

Odessa and Big Spring members will attend the dinner, which marks the close of the first fiscal year of the chapter. New officers will be elected at the June meeting.

Texas League—

San Antonio Still On Winning Streak

By The Associated Press

Watch those San Antonio Missions go. They're currently riding the hottest winning streak in the Texas League and their third-place status is the result.

Monday night the Missions beat Beaumont 2-0 to gain a game on the leading Fort Worth Cats but to remain a game and a half away from second-place Tulsa, which was the team licking Fort Worth.

The Missions won dramatically as a crowd of 7,189 looked on. Joe Frazier, a fellow who often comes through when the chips are on the line, blasted a homer with one on in the eleventh inning.

San Antonio now has won eight straight and lost only two in its last fifteen games.

Four-hit pitching by Eddie Albrecht led up to the eleventh-inning denouement.

Pitcher Al Boresh was the man in the clutch as Tulsa trimmed Fort Worth 2-1. Al cracked a double that drove in Dewey Williams with the winning tally in the eighth. Boresh had relieved Dewey Jacobs in the eighth inning to pitch hitless ball.

Shreveport edged Houston 3-2 with Howie Auman doing some fine pitching in the clinches. Houston outhit Shreveport 8-7 but didn't run the bases right.

Oklahoma City got five runs in the first inning and had little trouble licking Dallas 11-6. A homer with two on by Bob Lemon sparked the opening surge.

New Record, Ha Battle Forecast At Indianapolis

By DALE BURGESS

INDIANAPOLIS—(AP)—Prospects of hub-to-hub petition and a new record for the 500-mile Memorial auto race pulled a mammoth crowd through the In apolis Motor Speedway's 11 gates Tuesday.

Speedway officials had facilities set up to ha more than 175,000 spectators.

The fastest field in the 34 runnings of the sweepstakes was capable of finishing the 200-lap contest in four hours or less at a speed of 125 miles an hour. It depended on the weather—with a possibility of showers — and whether the race was slowed by bad wrecks.

Bill Holland of Reading, Pa., missed the four-hour mark last year by less than eight minutes in setting the record winning average of 121.327 miles an hour.

Holland and Mauri Rose of South Bend, Ind., who edged out Holland for first money in 1947 and 1948, were the only former winners in the 33-car field.

Rose Changes Cars

Rose, co-winner with Floyd Davis in 1941, had shifted from the Blue Crown team to a front-drive car owned by the Howard Keck Company of Los Angeles in his campaign to become the first four-time winner. It was a proved car, driven non-stop to sixth money last year by Jimmy Jackson, Desert Hot Springs, Calif.

Jackson had the only unorthodox racer in Tuesday's field, a new six-cylinder Cummins Diesel Special built as an experiment by the Cummins Engine Company of Columbus, Ind. The slowest car in the qualifications, it nevertheless showed more speed than can be used in the race and has proved its durability in more than 800 miles of test runs.

The rest of the cars were powered by four-cylinder engines, Meyer-Drakes or their predecessor Offenhausers.

Near All-American Field

It lacked only one car of being an all-American Field. The exception was an Italian Maserati sis, fitted with a Meyer-Drak gine and driven by Henry Ba Compton, Calif., who was bo England.

In the number one starting tion was Walt Faulkner of Long Beach, Calif., the first s way rookie to start on the since George Boillot of France the spot in 1914.

The jockey-size Faulkner le first-time speedway drivers in trials with a record 10-mile av of 134.343 miles an hour. The over-all average was 131.045, two miles faster than anybody drove at any stage of the 500 grind.

Ty Cobb made 4,191 base hi his diamond career, more than other player.

INDIANAPOLIS —(AP)— Crewmen found a crack Tuesday in the block of Johnny Parsons' race car but the 1949 AAA national racing champion planned to start the 500-mile race anyway.

How long the Van Nuys, Calif., racer could run was problematical.

ALCOHOLICS ANONYMOUS
Closed Meeting Tues. Night
Open Meeting Sat. Night
Phone 9563
115 S. Baird St. P. O. Box 536

General Car & Truck Repair Service
(All Makes)
•
New Jeeps
Pickups
Station Wagons
•
Figure With Us Before You Buy!
MIDLAND SALES CO.
"Your Jeep Dealer"
2414 W. Wall
Phone 4262

EAT AT
The
AND EAT THE BEST!
Hours 6 'til 6—5½ days
Tower Bldg.
Phone 3220

SMITHY'S
"Deep Tone"-Custom Built
MUFFLERS
For All Makes and Models
PRYOR AUTO SUPPLY
Pecos Midland

Custom Slaughtering
Processing and Quick Freezing for Your Home Freezer.
MIDLAND PACKING CO.
East Highway 80 Phone 1334

POSITIVE FILM OR
MAPS
OF WEST TEXAS
with sub-sea datum, ready for contouring. Scale 1"=8,000'
"The finest by Comparison"
BASIN OIL MAP SERVICE
Onas Ferguson, Owner and Mgr.
Midland, Texas
1600 Bedford Drive Phone 3620

MID-LAND FINANCE COMPANY
Loans on New & Late Model Cars
J. H. Brock A. C. Caswell
We appreciate your business.
201 E. Wall Tel. 509

Now Open For Business
With Complete Line of—
• Drugs
• Cosmetics
• Sundries
• Household Needs
and
Fountain Service
Watch for formal opening soon!
CAM-WORTH DRUGS
Chas. Worthen, Mgr.
1405 N. Big Spring

Cox's Fried Chicken
ANNOUNCES
CURB SERVICE
5:30 to 11:30 p.m.
TENDER, FRIED CHICKEN
FOUNTAIN — BEER — SANDWICHES
West on Highway 80

Springy "Snugster"...
for new ease and casual smartness

Different and desirable . . . a leisure Oxford in soft Moccasin leather . . . in the handsome new "Sunburst" Calfskin (gold-tone tan). Clever, comfortable "seamless" style . . . hidden elastic-web keeps it snugly afoot . . . leather tasseled tyrolean tie . . . springy, long-mileage crepe soles.
Leisure Oxford in "Sunburst Tan" Calfskin $13.95
Other Freeman's $8.95 to $19.95
Also in Brown, Blue, or White Brushed Buck, Brown, Mahogany, or Green Calf
S&Q Clothiers

AUTO REPAIRS
(Mechanical or body repairs-painting)
Major repairs may be paid for with small weekly or monthly payments.
Ask about this easy budget plan.
Murray-Young Motors, Ltd.
223 E. Wall Ford Phone 64
Convenient to shopping center

Two of America's Finest Aluminum Windows

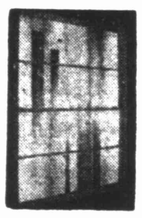

Beat The Sand..Dust..Rain
THEY NEVER REQUIRE PAINTING
Compare Quality - Compare Prices
DEMAND THE BEST—THEY COST NO MORE

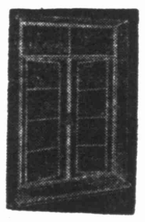

APCO
JOHN B. DAVIS
511 West Wall
Midland — Phone 2986
PUMICE and HAYDITE BLOCKS
American Window Company
1492 Texas Ave. Phone 4741
Lubbock, Texas

Sports

ıhorn League— ɪwell, Broncs, ıdland Gain As essa Drops One

ɴ The Associated Press

Spring and Roswell picked up ground on leading Odessa in nghorn League Monday night ill have a long way to go. how is seven games behind lers.

Spring licked Odessa 11-8 as op leaders committed six er- Big Spring got eight runs in ırd inning featured by Julio ɔrre's two-run homer.

well beat Ballinger 12-2 with ɔ-run blast in the eighth to nip-and-tuck battle. Roswell ed 12 hits.

Stephenson put one over the with one out in the ninth to in the winning runs as Mid- defeated Vernon 9-7.

etwater could get only five off two San Angelo pitchers the latter was carving out a ictory. Jesse Serrano drove ree runs—two of them with a r.

ɜ scores:

		R.	H.	E.
ɔn	011 013 010	7	10	3
ınd	001 122 003	9	11	2

Elhaney, Faulkner, Grzywacz Hayes; Singleton, Blair and ı.

• • •

sa	000 000 053	8	11	6
Spring	108 010 01x	11	19	3

driguez and Escobedo; Uley, ıal and Hernandez.

• • •

nger	000 000 020	2	6	5
ell	200 001 09x	12	12	1

rton, Walendorf and Abbott; e and Jordan.

• • •

ıtwater	000 000 000	0	5	1
Angelo	004 000 01x	5	8	1

mora and Finley; Price, Vargas Schneegold.

ɔbby Doerr grounded into 31 ɔle plays for the Boston Red in 1949, a new major league rd.

Helbert and Helbert
Contractors
ɔncrete, Paving Breaking ɔnd Sand Blasting Work
Washed Sand and Gravel
l work guaranteed satisfactory
14 years in business in Midland
1900 S. COLORADO
Phones 2520 or 2524

— NEW —
DREMEL Electric
ANDER•POLISHER

$24.50
With steel carrying case, 25 abrasive sheets, 1 sheepskin.
ɔR
IDUSTRY•HOMEOWNERS•HOBBYISTS
he powerful Model 2000 is built to and up under hours of continuous use ı medium-rough and fine finish sanding. uickly sands walls, woodwork, furni- ıre, boats, etc., to satin smoothness. oes a superb polishing job too. Straight- ne (non-rotary) action leaves no abra- ve marks. Delivers 14,400 strokes per inute . . . weighs only 5 lbs. . . . has nly two moving parts . . . never needs iling . . . 21 sq. in. of sanding pad sur- ace. Operates on 110-120 V., A.C.
Fabulous Fun For Father
FATHER'S DAY JUNE 18
Wilcox Hardware
"NEXT TO SAFEWAY"

Stephenson Clouts Homer In Ninth To Give Indians Win

The Midland Indians will send Glen Patton to the mound Tuesday night in the final game of their two-game series with the Vernon Dusters. The tilt is slated at 8:15 p.m. in Indian Park.

Cotton Russell or Stan Grzwaycz probably will go for the Dusters.

The Indians move out on a five-day road trip Wednesday, opening in Sweetwater.

• • •

A couple of guys from Guthrie, Okla., and one from Waxahachie tore into the Vernon Dusters like a West Texas twister Monday night in Indian Park and when the dust cleared, Midland had taken over undisputed possession of fourth place with a 9 to 7 victory.

Ralph Blair, veteran right-hander of the Indians, relieved John Singleton on the mound at the start of the ninth inning and put the battling Dusters down in order on two strikeouts and a pop to first base.

Stan Grzywacz took the mound for Vernon in the ninth. Lou Dawson, with the Indians trailing 6-7, opened the inning with a Waxahachie triple to the depths of centerfield.

Strategy—Plus

Jim Prince and Manager Harold Webb cooked up a little strategy that paid off. Instead of Prince hitting away, he bunted. It caught Grzywacz off balance and the Vernon hurler threw high to the catcher at home as Dawson crossed with the tieing run. Prince was safe at first.

Bob Phillion forced Prince on a fielder's choice. Two were out when Blair's buddy from Guthrie, Tex Stephenson, came to the plate.

Stephenson blasted the first pitch over the right centerfield fence and the ball game was over.

It was a fitting ending for the ball game which had been a nip-and-tuck affair all the way.

John Singleton hurled fine ball for the Indians until he weakened some in the sixth. He was lifted for a pinch-hitter in the eighth.

Curtis McElhaney, Vernon starter, also got off nicely but had to have relief.

First Tally

A walk to Larry Roach, a stolen base and Cotton Russell's single and an error gave Vernon a 1-0 lead in the second.

Singles by Bill Windham and Lou Ehlinger and another error gave the Dusters another run in the third.

Midland got one of them back on Lou Dawson's first triple of the night, a screamer to left-center, and a passed ball, which allowed him to score.

The Indians tied the count at 2-2 in the fourth. Tex Stephenson singled, advanced on a balk and went to third on a wild pitch. Quentin Basco walked.

Webb called for the double steal and it worked. The play was at second where Basco slid in under the throw and Stephenson scooted across the plate.

Vernon added another in the fifth to regain the lead. Peeler singled, King singled and Ehlinger's fielder's choice scored Peeler.

Midland Takes Lead

The Indians garnered two in the fifth to go ahead. Scooter Hughes opened with a single, stole second and third and scored on a balk which was set up by Prince, who had walked. Prince broke for second with Hughes on third and the pitcher became so confused he didn't deliver to the plate. Stephenson's line single scored Prince.

Vernon wouldn't stay down, however. Russell was hit by a pitched ball, Hayes singled to score him and Windham walked. Peeler lined a triple to left. Add three for Vernon and a 6 to 4 lead.

Ken Faulkner came on to relieve for Vernon.

George Firnback opened the Midland sixth with a single and Singleton sacrificed him to second.

Scooter Hughes singled him to third. Hughes then stole second. Faulkner uncorked a wild pitch and Firnback scored as Hughes went to third. Hughes scored on an error. The ball game was knotted at 6-6.

Final Touches

Consecutive singles by Windham, Peeler and King gave Vernon one in the eighth and a 7-6 lead. The Indians failed to score in the last half of the inning.

Then came Blair to the mound to put the Dusters down in order and set the stage for Midland's ninth-inning uprising.

Dawson's triple coupled with Prince's bunt and Stephenson's homer did the trick.

Bob Phillion was the fielding star of the night. The rookie catcher-turned-outfielder made three great catches in right field on well-hit balls.

Johnny Jones, the famous baseball clown, put the crowd in good spirits with his hilarious show which started before the game and continued into the second inning. He drew loud applause for his fine comedy stunts.

The box score:

Vernon	AB	R	H	O	A
Windham, 2b	4	3	2	3	3
Peeler, 1b	5	1	3	10	0
King, rf	5	0	2	0	0
Ehlinger, cf	5	0	1	5	0
Roach, 3b	3	1	0	0	3
Russell, lf	3	1	1	1	0
Kelley, ss	4	0	0	0	0
Hayes, c	4	1	1	7	0
McElhaney, p	2	0	0	0	1
Faulkner, p	2	0	0	0	1
Grzwaycz, p	0	0	0	0	2
Totals	37	7	10	*26	10

*Two out when winning run scored.

Midland	AB	R	H	O	A
Hughes, ss	5	2	2	1	3
Dawson, cf	5	2	2	3	0
Jones, c	5	0	0	6	2
Prince, 1b	3	1	0	9	0
Phillion, rf	4	1	0	3	0
Stephenson, lf	5	2	3	1	0
Basco, 3b	3	0	1	0	1
Firnback, 2b	4	1	3	3	1
Singleton, p	2	0	0	1	2
x-Eldridge, p	1	0	0	0	0
Blair, p	0	0	0	0	0
Totals	37	9	11	27	9

x-Grounded out for Singleton in eighth.

Vernon	011 013 010—7
Midland	001 122 003—9

E—Windham, Hayes, Grzwaycz; Firnback, Singleton. RBI—Peeler 3, Ehlinger, Hayes; Dawson, Stephenson 3. 2B—Firnback. 3B—Peeler, Dawson 2. HR—Stephenson. SB—Ehlinger 2, Roach; Hughes 3, Stephenson, Basco. S—Kelley; Singleton. LOB—Vernon 9; Midland 7. BOB—McElhaney 4; Singleton 4. SO—McElhaney 7; Singleton 4, Blair 2. HO—McElhaney 6 for 4 in 4 2 3, Faulkner 3 for 2 in 2 2 3, Grzwaycz 2 for 3 in 1 1 3. HB—by Singleton (Russell). WP — McElhaney, Faulkner. B—McElhaney. PB—Hayes, Jones. Winner—Blair. Loser—Grzwaycz. U—Thomas and Hutchins. T—2:05.

Try Buck's
Old Fashioned
Pit Barbecue and Cold Beer
CANNED BEER

Bud	$3.85
Schlitz	$3.85
Blatz	$3.85
Pabst	$3.85
Falstaff	$3.60
Pearl	$3.50
Grand Prize	$3.50

BOTTLED BEER

Budweiser	$3.65
Schlitz	$3.65
Pabst	$3.65
Falstaff	$3.25
Pearl	$2.85
Grand Prize	$2.85

Buck's Pronto-Pup
Curb Service
W. Hwy 80 Tel. 9542

ICE COLD
BEER

Southern Select
Bottled Beer
FAMILY SIZE QUARTS . . 25c
Only $2.35 Per CASE
Midland Ice Cream Store
703 E. Highway 80
(Just east of the old Heidelberg Inn)

Rendezvous Wins 2-1 Softball Tilt

The Rendezvous used the three-hit hurling of Sammy Koen and a double by First Baseman McDonald to whip Western Plastic 2 to 1 in the top City Major League softball game of the season Monday night at Wadley Field. The victory kept the Rendezvous in first place with a record of four wins and no losses.

Rotary Engineers put together big third and fourth innings to roll over Standard of Texas 11 to 2 in the lid-lifter.

The Rendezvous and Western Plastic might still be playing if it hadn't been for Wirsching's single which gave Rendezvous a run in the first inning.

Art Grove reached base on a fielder's choice, Bob Steele walked, McDonald was hit by a pitched ball and Wirsching singled Grove home.

Steele's walk and McDonald's double produced the winning run in the last of the seventh.

Western Plastic had tied the score in the fourth. Wise singled and scored on a fly ball.

Wilson of Western Plastic turned in the fielding gem of the night with an unassisted double play at third base.

Standard took a 2 to 0 lead in the first inning of the opener on singles by Campbell and Evans, Dimney's double and an error. But Rotary's Wise pitched no-hit ball from there.

Rotary bunched four runs in the third and six in the fourth. Added to one in the second, the margin made an easy victory.

Church League play is slated Tuesday night with the Methodist Fellowship Class vs. First Presbyterian at 7:45 p.m. and Methodist Young Adults against First Baptist at 9:15 p.m.

No games will be played during the Midland World's Championship Rodeo.

Longhorn Leader

Texas' leading batter in 1950 is Kal Segrist, Jr., of Dallas, a sophomore who hit .395 for the full season and .442 in Southwest Conference play. The unanimous all-conference choice also led his team in RBI's, with 22, and tied with Ben Tompkins in the runs score leadership at 28. He will play first base in the NCAA playoff, which starts June 5 in Austin against Arizona.

Junior Legion Team To Form

A call was issued Tuesday for all Midland boys to report at 7:30 p.m. Wednesday to the American Legion Hall for a meeting to organize the Midland Junior American Legion baseball team.

Dave Allen will coach the ball club this year. He said workouts will get underway Thursday.

Allen urged all eligible baseball players to try out for the team.

Clarence Beers Released By Buffs

HOUSTON —(AP)—Clarence Beers, the Texas League's most valuable pitcher in 1947, was given his unconditional release Monday by the Houston Buffs.

The righthander developed an arm ailment last season and has appeared in only four games this year, being credited with no victories and two defeats.

Laredo Manager Quits Ball Club

Ladero, TEXAS—(AP)—Leo Alaniz, manager of the Laredo club in the Rio Grande Valley Baseball League, has resigned. He gave ill health as the main reason.

Shortstop Jack Smith will be playing manager of the club until a new manager is named.

Ransom Jackson Is Optioned To B Loop

CHICAGO —(AP)— The Chicago Cubs Tuesday optioned Third Baseman Ransom Jackson to their Springfield, Mass., club in the New England League on 24-hour recall.

Jackson, up from Oklahoma City in the Texas League, was a former baseball player and football star at Texas Christian and University of Texas. For a time, it appeared he might win over the Bruins' third base job, but he failed to hit consistently.

ACIDITY
Fear, anger, excitement, careless eating—these cause acidity. Drink delicious pure Ozarka Water, free from chlorine, alum, copper sulphate. Physicians recommend it. Shipped everywhere.
Ozarka WATER CO.
Phone 111

B & B Butane Service
Morris Snider
BUTANE GAS — TANKS — BOTTLES — STOVES
BUTANE SERVICE
Phone 2102-J 321 S. Ft. Worth

—1950 CARS—
Specializing in Chevrolets and Fords
W. H. MAHAN
105 S. Big Spring St. Phone 1817

STANDINGS

MONDAY'S RESULTS

Longhorn League

MIDLAND 9, VERNON 7.
Big Spring 11, Odessa 8.
San Angelo 5, Sweetwater 0.
Roswell 12, Ballinger 2.

West Texas-New Mexico League

Borger 8-1, Clovis 3-0.
Amarillo 7, Albuquerque 6.
Abilene 3, Lubbock 0.
Pampa 9, Lamesa 7.

Texas League

Tulsa 2, Fort Worth 1.
Shreveport 3, Houston 2.
San Antonio 2, Beaumont 0 (11 innings).
Oklahoma City 11, Dallas 6.

National League

Brooklyn-New York, rain.
Only game scheduled.

American League

Chicago 12, St. Louis 8.
Boston-Washington, rain.
Only games scheduled.

TUESDAY'S STANDINGS

Longhorn League

	W	L	Pct
Odessa	32	12	.727
Big Spring	23	17	.575
Roswell	25	19	.568
Midland	22	21	.512
Vernon	21	22	.488
San Angelo	22	24	.478
Sweetwater	17	28	.378
Ballinger	13	32	.289

West Texas-New Mexico League

	W	L	Pct
Borger	21	15	.583
Lubbock	20	16	.556
Albuquerque	20	16	.556
Lamesa	21	18	.538
Clovis	19	20	.487
Amarillo	16	20	.444
Pampa	15	20	.420
Abilene	14	21	.400

Texas League

	W	L	Pct
Fort Worth	34	14	.708
Tulsa	26	16	.619
San Antonio	26	19	.578
Oklahoma City	24	22	.522
Beaumont	20	27	.426
Dallas	20	27	.426
Shreveport	19	28	.404
Houston	15	31	.326

VETERANS' GET HONORARY LAW DEGREES FROM TCU

FORT WORTH—Two "veterans" will receive honorary Doctor of Laws degrees from TCU at the University's Commencement exercises Wednesday night.

One is Lewis Ackers, veteran West Texas rancher from Abilene, longtime TCU supporter and eminent Disciples of Christ layman. The other is Miss Charlie Noble, veteran of a quarter-century of service in Fort Worth education.

They will receive their degrees from TCU's President M. E. Sadler, who will preside at the commencement exercises and present diplomas to the honorary degree candidates and the 585 students graduating from the university.

FRESH, HOME-MADE BETTER CORN MEAL
Made on the old rock grist mills. From now on available at:
Snodgrass Groc., Bond B. Groc., Cloverdale Groc., Baker's Groc.
Eat it every day—every sack guaranteed
ALVA BILLINGSLEY & SON
Lamesa

BURTON LINGO CO.
★
Building Supplies
Paints - Wallpapers
★
119 E. Texas Ph. 58

High Court's Ruling Clears Path To Jail For 21 Defendants

WASHINGTON — (AP) — The Supreme Court has cleared the way for a final government effort to throw 21 more men and women into prison on contempt of Congress charges.

All 21 cases grew out of Communist investigations by the House Committee on Un-American Activities.

By a vote of 6 to 2 the high tribunal Monday refused for the second time to grant hearings to film writers John Howard Lawson and Dalton Trumbo. Their contempt convictions in U. S. District Court here were for refusing to tell the House committee whether they are Communists.

At the same time the court again rejected the appeal of Dr. Edward K. Barsky and 10 other leaders of the Joint Anti-Fascist Refugee Committee.

11 Film Figures

They were convicted, also in U. S. District Court here, of contempt for refusing to produce records subpoenaed by the House committee. The high court by a vote of 5 to 2 refused to review their trial. Two years ago it unanimously refused a review.

Official notice of the Supreme Court's denials will be sent to the district court here by Thursday. Government attorneys then will ask district court judges to order immediate execution of prison sentences.

Lawson and Trumbo each face a year's imprisonment. They also were fined $1,000 each.

Eight other film figures were cited for contempt with Lawson and Trumbo. The U. S. attorney's office here plans to press for immediate disposition of their cases.

The eight agreed to accept the law held to be binding in the Lawson and Trumbo cases.

11 New Yorkers

Government attorneys said they plan to ask the district court to dispose promptly of these eight cases. The eight are: Ring Lardner, Jr., Albert Maltz, Alvah Bessie, Samuel Ornitz, Herbert Biberman, Edward Dymtryk, Adrian Scott and Lester Cole.

Barsky faces six months behind bars. His 10 associates in the anti-fascist committee got sentences of three months each. In addition, all 11 were fined $500.

All those in the anti-fascist case are New York City residents. In addition to Barsky they are:

Jacob Auslander, Lyman R. Bradley, Marjorie Chodorov, Howard Fast, Harry M. Justiz, Ruth Leider, James Lustig, Manuel Magana, Louis Miller and Charlotte Stern.

Bishop, 63, Marries His Ex-Secretary, 30

LAWRENCE, MASS. —(AP)— The Rt. Rev. Raymond Adams Heron, suffragan bishop of the Potestant Episcopal Diocese of Massachusetts, and his former secretary were honeymooning Tuesday after a surprise marriage.

The 63-year-old bishop and Grace N. Hale, 30, of Brookline, were wed Monday after an engagement of less than a month. It was the first marriage for both.

The Rt. Rev. Hanry Knox Sherill, presiding bishop of the Episcopal Church, and the Rt. Rev. Norman B. Nash, bishop of Massachusetts, officiated.

SURGICAL PATIENT

Mike Thomas, five-year-old son of Mr. and Mrs. Leonard Thomas, 1607 West Texas Street, was admitted Tuesday to Western Clinic-Hospital, where he was to undergo minor surgery.

OUT OF HOSPITAL

John Ratcliff, son of Mr. and Mrs. J. M. Ratcliff, 2307 West Kentucky Street, was released from Western Clinic-Hospital Tuesday after undergoing major surgery last Thursday. He is to graduate from Midland High School at Commencement exercises Tuesday night.

• Plate Glass
• Furniture Glass
• Automobile Glass
• Mirrors
• Window Glass
J & P GLASS
J. E. Jeter — Ira Proctor
306 N. WEATHERFORD
PHONES 3904 or 3344-J

Terrorizes Airliner Passengers

(NEA Telephoto)

John O'Reilly, right, identifies the gun held by Deputy Sheriff L. Ronne as the one which he used when he went berserk on airliner between Los Angeles and Oakland, Calif. The plane landed at Fresno, Calif., where O'Reilly was arrested.

Teacher Enroute To Aid Hiroshima Again

LOS ANGELES —(AP)— Quaker schoolteacher Floyd Schmoe is enroute to help Hiroshima again.

For the third straight year the 54-year-old Seattleman—a former instructor at the University of Washington—plans to build houses, and this time, start a hospital, too. He led a party of eight students from various countries aboard the SS President Wilson, which sailed Monday.

"We need this sort of thing if we are to have a peaceful world," said Schmoe who has collected $5,000 to start his present housing project for the A-bombed city.

DISMISSED FROM HOSPITAL

Mrs. R. W. Hamilton, 1110 West Texas Street, was released Tuesday from Western Clinic-Hospital. She had undergone minor surgery Monday.

T&P Reports Gains In Revenues, Profits

DALLAS—(AP)—The Texas and Pacific Railway Company reports net income for April, 1950, of $412,614 compared with $365,348 in April, 1949. Net income for the first four months of 1950 was $1,723,449 compared with $1,526,223 the same time last year.

Operating revenues for April, 1950, were $5,205,627. In April, 1949, operating revenues were $5,157,691. The first four months of 1950 saw operating revenues of $20,843,816 compared with $21,439,542 in 1949.

Announcing the office of
H. W. COKER
WATCHMAKER
(Formerly with Vosatko's)

is now in
CAM-WORTH DRUG
1405 N. Big Spring
Plenty of parking space!
All types watches and clocks repaired. All work guaranteed.
Your business is cordially invited.

Boneless
BARBECUE BEEF
Meaty
LITTLE PIG SPARE RIBS
From Peyton's finest corn fed stock. You can't prepare it at home, to save your life, for—
$1.25 Per Pound
We feature only genuine old style pit barbecue — simmered from start to finish over smouldering oak logs.
Cecil King's Fine Foods
On Marienfield at Texas
Phone 2929

Father's Day . . . June 18th
Fine apparel for men . . . from a shop dedicated to quality and service.
Of course, we deliver . . . gift wrap . . . and are equipped to mail for you.
Albert S. Kelley
Tailorfine CLOTHES
113 N. Colorado

COWBOYS RIDE RECKLESSLY . . .
But You Ride Safe . . .

To and From the 16th Annual World's Championship
R•O•D•E•O
WHEN YOU
Call 555
and ride in a
YELLOW CAB
Phone 556 Wayne Merriman—Ray Trammel Charles Chamberlin Phone 555

Winds, Hail—

(Continued From Page One)

a half by the storm. Telephone circuits were knocked out. Roofs were damaged, trees blown down and windows smashed throughout the city of some 15,000 persons 50 miles northeast of Dallas.

Five cars of a Cotton Belt freight train were blown off the tracks as the train pulled into Greenville from Commerce. No injuries were reported.

At Tyler the blow leveled a derrick on a gas well three miles south of town, causing damage estimated at $40,000. Fifteen auto wrecks occurred during a 2.45-inch rainfall, but no serious injuries were reported. A gas main cracked open and crews were at work early Tuesday trying to seal the break.

Roof Ripped Off

The Dallas Naval Air Station recorded an 80-mile-an-hour gust of wind and other gusts of 70 miles an hour or more. The gale ripped a roof off a house in Northeast Dallas.

In Fort Worth, lightning knocked off part of the elevator penthouse atop the Bible Baptist Seminary's seven-story, downtown dormitory. Heavy rain and hail fell.

The stormy weather extended west to Mineral Wells, where a thunder storm was reported.

A heavy, 25-minute hail storm following the Pilot Point twister smashed windows and damaged gardens and crops.

Tech Exes Slated To Greet Prexy

Texas Tech exes of Midland were scheduled to gather at 5 p.m. Tuesday in Hotel Scharbauer to meet Dr. D. M. Wiggins, president of the college who is in the city for a commencement address.

An open-house program was scheduled, sponsored by the Texas Tech Club of Midland. Gerome Grayum is president. He made arrangements for the open-house. An informal program was slated.

Graduation Held By Junior High

In ceremonies in the new high school auditorium Monday night, 270 students of John M. Cowden Junior High School were graduated into high school ranks.

R. W. Hamilton, president of the board of education, presented diplomas to graduates.

The program opened with the junior high school band in concert, as the graduates and guests assembled.

Dwayne Chesnut delivered the invocation.

Ruth Elaine Conger, delivering the salutatory address, expressed the gratitude of the class for the things that had been done for them in the past, and said the students were looking forward eagerly to entering senior high school.

Following a choral procession by members of the Girl's Choral Club, awards were presented by the American Legion and The Daughters of the American Revolution.

DAR, Legion Awards

Floyd Rhoden presented American Legion awards to Dwayne Chesnut and Helen Golladay. Mrs. John McKinley awarded the DAR certificate to Skippy Clemens.

Frances Ruth Hefren, class valedictorian, in her address told of the advantage of living in America. She also condemned the practice of expecting something for nothing, and summed up her address with the proverb, "He who tries to do something worthwhile and fails is better off than he who tries to do nothing and succeeds."

The program was concluded with the playing of the junior high Alma Mater, and the benediction by Wayne Parmely.

Graduates attended a party in the gymnasium of the junior high school after commencement exercises.

In this era of modern science, the average newspaper reporter no longer is a "leg man." He uses the telephone.

Oil And Gas Log-

(Continued From Page One)

Mabee-San Andres field, and 660 feet from north and 1,980 feet from east lines of section 17, block 7, University survey.

Addition Assured To Pegasus Field

Magnolia Petroleum Company No. 3-30 Glass, on the north side of the Pegasus multi-pay field, 30 miles southwest of Midland, was flowing oil at the rate of 60 barrels per hour from Ellenburger pay above total depth of 13,165 feet.

The flow was through a three-eighths inch choke, and was after the open hole at 13,015-165 feet had been treated with 5,000 gallons of acid.

There was no water with the oil being produced. A potential test will be run and the well will be completed.

Location is 1,980 feet from south and 660 feet from west lines of section 30, block 40, TP survey, T-4-S.

The new producer is in the Southwest Midland County side of the field and is one-quarter of a mile northwest of the nearest completed Ellenburger producer in the pool.

Vealmoor Stepout Is Above Water On Reef

Toklan Production Company No. 1 W. J. McAdams, one-half mile east stepout to the Vealmoor-Canyon pool in extreme Central-South Borden County, has topped the Canyon reef possibly high enough to produce.

It topped the reef at 7,800 feet, on a minus datum of 5,282 feet, approximately 35 feet above the water level of the Vealmoor field.

The No. 1 McAdams is bottomed at 7,813 feet, and casing is being run preparatory to completion attempts. No drillstem tests have been run of the reef section.

This possible extension is 660 feet from north and 1,980 feet from east lines of section 27, block 32, T-3-N, T&P survey, and two miles east of Vealmoor.

Central Runnels Test Blows Gas, Distillate

A wildcat in Central Runnels County has blown-in and was still uncontrolled at last report.

Located seven miles southeast of Winters, O. W. Killam No. 1 J. P. Knight, blew out from Strawn perforations at 3,958-68 feet.

It was making an estimated 15 to 20 million cubic feet of gas per day, with an unestimated amount of distillate.

The blowout came after perforations were run. According to reports, the well is blowing through open casing.

Drillsite is one and one-half miles southeast of the old McMillian pool.

Parade—

(Continued From Page One)

Chamber of Commerce and rodeo officials are invited to attend. The Midland baseball Indians will serve the food.

Wednesday's opening night rodeo will be labeled Governor Shivers Night. Thursday is All Sports Night, Friday is State Highway Commission Night and Sunday is All-West Texas Night.

Performances Wednesday through Saturday will begin at 8 p.m. Sunday's finale will begin at 9 p.m., following church services in the city.

Several prizes for parade entries have been announced by the parade committee.

Parade Prizes Listed

The best visiting Sheriff's Posse will be awarded a silver loving cup, given by The Midland National Bank. Most typical old timer cowboy over 55 years of age will be given a $15 Western hat by Wilson's. Most typical modern cowboy will receive a $15 Western hat, given by Dunlap's. Most typical junior cowboy under 15 years of age will be awarded a hand-tooled breast collar given by T. Paul Barron Leather Goods. The most attractive cowgirl, over 15 years old, will receive an Elgin American locket, given by Vosatko's, and the most attractive junior cowgirl, under 15, will be awarded a matched locket and bracelet, given by Hughes Jewelry Company.

Members of the Rodeo Committee of Midland Fair, Inc., met Tuesday morning with President Clarence Scharbauer, Jr., to complete final arrangements for the opening of the 16th Annual World Championship Midland Rodeo here Wednesday. The session was held in the office of J. Homer Epley, secretary-treasurer.

Following the meeting, Scharbauer said everything is in perfect readiness for the show's opening.

Committeemen attending the session were Leonard Proctor, chairman, Marion Flynt, John Dublin, Jr., Roy Parks, Jr., and Buster Cole.

Pioneer Panhandle Banker Dies Tuesday

AMARILLO —(AP)— W. Fuqua, 87, more than 50 years a banker in the Texas Panhandle, died Tuesday in St. Anthony's Hospital here. He had been ill several months.

Fuqua was president of The First National Bank here from 1894 until his retirement a few years ago. He held wide ranch and cattle interests and was one of the pioneers in the building of Amarillo and the Panhandle area.

Television receivers in cities somewhat remote from the transmitters effect reception by erecting aerials on high masts, some even 100 feet.

'High' Officials Lend A Hand

These lucky German youngsters almost got into the "wild blue yonder" before they took their helicopter spin as guests of the U. S. Air Force at Tempelhof Air Base, Berlin. Attendants on tall stilts gave the kiddies a lift into the 'copter. The treat was part of an Air Force "open house."

MHS Graduation Set Tuesday Night.

The first class to graduate from the new Midland High School building will hold commencement exercises at 8 p.m. Tuesday in the new auditorium, with Dr. D. M. Wiggins, president of Texas Tech in Lubbock, as principal speaker.

Rosalynn Leggett and Marilynn Wheeless will deliver valedictory and salutatory addresses, and R. W. Hamilton, president of the board of education, is to present diplomas to the 128 graduates.

Dr. R. Matthew Lynn, pastor of the First Presbyterian Church, will offer the invocation.

Musical selections will be featured on the program, as Helen Hollowell plays the processional, Obie Lee Stalcup presents a saxophone solo, and Jeanine Blank a vocal solo. Helen Hollowell also will play the recessional.

America—

(Continued From Page One)

this day "for divine aid in bringing enduring peace to a troubled world."

"As we pray," Johnson said, "let us keep in mind that the peace for which we plead can come only through unity of purpose and action. We must have 'unity for peace'."

'To Win The Peace'

Gen. J. Lawton Collins, chief of staff of the Army, said Americans can best keep faith with their honored dead "by recognizing and shouldering the responsibilities and obligations which accompany our liberties and opportunities.

"Our debt to them," declared Adm. Forrest Sherman, chief of Naval operations, "can only be repaid by holding fast to our determination to win the peace they died for."

Gen. Hoyt S. Vandenberg, Air Force chief of staff, said:

"As we honor our heroic dead, let us, the living, resolve to match their sacrifices if needed, so that we can insure our heritage of freedom under democracy for future generations."

Gen. C. B. Cates, commandant of the Marine Corps, said Americans can pass on their free way of life to their children "only if we stand ready, in peace as in war, to render the same service and to offer the same sacrifices as did those whose memory we honor today."

Take Offensive In Cold War, Advises Republican Leader

CARBONDALE, ILL. —(AP)— America should take the offensive in the cold war with Russia, Harold Stassen said Tuesday.

The University of Pennsylvania president spoke at Memorial Day services on the campus of Southern Illinois University.

"It is absolutely necessary that in the social and ideological and economic struggle we begin to attack, rather than sit back with a negative, defense, wait-for- the-dust to settle policy," Stassen declared.

"There is graver danger today of war coming to the shores of America from a foreign source than at any time since the war of 1812."

"This is true because in these last five years we have been losing the cold war struggle with the ruthless rulers of Russia in the Kremlin."

Lehman Defends Roosevelt Policies

HYDE PARK, N. Y.—(AP)—Senator Herbert H. Lehman (D-NY) said Tuesday that "to attribute the present tragic state of world affairs to failure or error on the part of Franklin Roosevelt is a base injustice."

In Memorial Day services at the grave of the wartime President, Lehman said:

"Because I knew the man, and his patriotic devotion to his country as well as his boundless devotion to mankind, I am appalled at the endless repetition of the slander that President Roosevelt was naive, or short-sighted or weak or even worse in his dealings with the Russians."

The senator described Roosevelt as "the grand architect of our victory over a savage and ruthless enemy."

Hawaiians Decorate Graves Of Soldiers, Beloved Ernie Pyle

HONOLULU —(AP)— Millions of flowers Tuesday brightened the graves of war correspondent Ernie Pyle and 12,500 American war dead in Punchbowl Crater overlooking this city.

It was a typically Hawaiian outpouring of reverence, expressed in the fragrant carnations and ginger, the colorful orchids and plumeria which grow everywhere here.

Islanders were asked to make a lei for Memorial Day. From every corner of the island the flowers poured into Honolulu, 42,500 leis, in all about 3,500,000 blossoms.

Someone placed two baskets of flowers—and two gardenias — on Pyle's grave. The beloved war correspondent of the "little guy" was killed on Ie Shima, near Okinawa, late in the war.

Communist Mayors Honor Fallen GI's

ANZIO, ITALY —(AP)— For the first time since they took office three years ago, the Communist mayors of Anzio and Nettuno, famed beachhead towns of World War II, took part Tuesday in a tribute to American war dead.

Mayor Malvito Vecchiarelli of Anzio and Mayor Mario de Franceschi of Nettuno rubbed elbows with high ranking American and Italian officers on a speakers' stand facing the graves of 7,862 GI's killed on Italian soil in the war. A huge American flag dominated the scene.

BERLIN UNITS SALUTE AMERICAN WAR DEAD

BERLIN —(AP)— A 21-gun salute in honor of America's war dead was fired Tuesday in a brief Memorial Day ceremony of American Army units in Berlin.

It was a holiday for all U. S. Army and State Department employes.

Isolated Violence Punctuates Korea's National Elections

SEOUL, KOREA —(AP)— Small scale terrorist raids and isolated acts of violence erupted Tuesday as South Koreans balloted for a new National Assembly.

But the major disruptions promised by Communist North Korea in broadcasts from Pyongyang did not materialize. Police officials said pre-election crackdowns on about 500 suspects had left Communist elements leaderless.

Between 6,000,000 and 8,000,000 voters were to cast ballots to fill the 210 seats in the South Korea Republic's single house. Last minute withdrawals cut the number of candidates to 2,144, representing 15 parties. More than two-thirds were listed as independents.

This was the first self-conducted election in Korea's 4,000 year history.

Two years ago, the U. S. Military Government supervised the election. Korea for 50 years before the end of World War II had been under Japanese control.

Three Reported Dead In Crash Of Navy Transport

SHREVEPORT, LA.—(AP)—A Navy transport plane crashed and burned near Hall Summit, La., Monday night. Its three occupants were reported killed.

The craft was a twin-engine C-45, enroute from Atlanta, Ga., to Barksdale Air Force Base, La. It crashed on the edge of a swamp during a severe rain and wind storm. Hall Summit is about 12 miles north of Coushatta, La.

Postmaster H. W. Jackson of Hall Summit said he saw the bodies of the pilot and another man "burned to a crisp." He said not all of the plane was destroyed but its motor was burned out.

Col. Horace M. Wade, acting commander of Barksdale Air Force Base, said the plane was due at Barksdale at midnight Monday.

The identity of the men aboard the craft was not announced.

Livestock

FORT WORTH —(AP)— Cattle 2,400; calves 800; cattle active, steady to strong, some steers and stocker cattle fully 50 cents higher for two days; good fed steers and yearlings 28.00-29.50; one load Okla steers 1,007 pounds, 29.50 and 2 loads 914 pounds from Haslet 28.00; common and medium steers and yearlings 20.00-27.00; beef cows 17.00-21.50; canners and cutters 12.00-17.00; bulls 16.00-21.50; good and choice slaughter calves 25.00-30.00; common to medium calves 18.00-24.00; culls 15.00-18.00; stocker calves 20.00-30.00; stocker yearling steers 20.00-28.00.

Hogs 1,000; market opened steady, closed 50-75 cents lower; good and choice 190-270 pounds 19.00-20.00; late sales mostly 19.00; good and choice 160-180 pounds and 275-375 pounds 18.00-19.00; sows 15.00-17.00; pigs 15.50-17.50.

Sheep 11,000; fully steady; medium to choice Spring lambs 25.00-28.50; stocker and feeder Spring lambs 18.00-23.00; medium to choice shorn slaughter lambs 22.00-24.50; stocker and feeder shorn lambs 16.00-20.00; some mixed feeder and fat lambs to 22.00; 2 year-old wethers 16.00-19.00; slaughter ewes 8.00-12.00; old bucks around 9.00.

Truman Expected To Ask $1,250,000,000 For Arming Allies

WASHINGTON —(AP)— President Truman is expected to ask Congress this week for about $1,225,000,000 to finance American arms shipments to 14 foreign countries.

The State Department and Budget Bureau have recommended this amount as necessary to bolster American policy in the cold war. The money would be for the fiscal year beginning July 1.

President Truman is scheduled to submit the request to Congress on Thursday.

The sum is slightly less than the $1,238,600,000 appropriated by Congress last year for arms shipments to 13 friendly nations.

About $1,000,000,000 would go for American military supplies to nine Atlantic Pact countries—Britain, France, Italy, Belgium, The Netherlands, Luxembourg, Norway, Denmark and Portugal.

The remainder would be earmarked for arms aid to Greece, Turkey, Iran, Korea and the Philippines.

Portugal is being included for the first time among the Atlantic Pact recipients. Officials said small amounts of Naval and Air Force equipment would be sent to the Portuguese to help protect Portugal's strategic coastline and the important Azores air bases.

Officials who have been drawing up the program said the money will reflect the principle of "balanced collective forces" agreed upon by the 12 Atlantic Pact foreign ministers at their meeting in London early this month.

Young German Reds March Home After Giant Berlin Rally

BERLIN—(AP)—Weary young Germans marched home Tuesday by the hundreds of thousands from the Soviet sector's Communist rally, leaving Berlin to worry about its next crisis in the cold war.

The dispersal of 500,000 Communist-controlled "Free German Youth" (FDJ) got underway with the same military precision they had shown in parading last Sunday up the rainswept Unter Den Linden amid Red banners and cheers for Stalin.

The six-day program of ideological indoctrination—almost like mass hypnosis—produced its final slogan Monday night when East Germany's Communist Prime Minister Otto Grotewohl shouted to torchlight processions in mid-city:

"Our youth will one day tear down all zonal barriers and restore the unity of Germany."

But the top slogan of all, repeated time and again by youthful German lips, was:

"We will fight alongside the Soviet Union."

"For peace," they added.

Carver Graduation Exercises Held

Commencement exercises were held Monday night at Carver High School as four students received diplomas. The Rev. J. E. Alexander, of San Angelo, pastor of the Church of God in Christ, was the principal speaker. Frank Monroe, superintendent of schools, awarded diplomas to graduates.

Barbara Oliver was class valedictorian, and Mae Beth Carter was salutatorian. Other graduates were twin brothers, Odell and Bertnell Walker.

Mae Beth Carter was awarded the $100 scholarship offered by the American Association of University Women. She also received a $60 scholarship from Wiley College.

Barbara Oliver received an $80 scholarship from Wiley College. Bertnell Walker received a $100 scholarship from a Tyler college.

Congratulations To:

Mr. and Mrs. C. E. Stanley Bellows, III, on the birth Sunday of a daughter, Harriet Cutler, weighing seven pounds.

BARBECUE SCHEDULED

A barbecue in connection with the golf activities this week at the Midland Country Club will be held at 6:30 p.m. Wednesday at the club. Contestants, their wives and club members are invited to attend.

20 MORE NEW HOMES

Between June 5th - 25th

South Park Addition

OPEN HOUSE SOON!

See Construction Now!

Is This How You'll Look Next August?

—Not if Your Home is Equipped with

Electric Room Coolers

● The good old summertime has a lot of things in its favor—and some disagreeable points as well. Hot days and breezeless, stifling nights are among the things that make summer uncomfortable for everyone, unless steps are taken to beat the heat.

Electric room coolers, drawing fresh outside air through water-soaked filters, keep a constant flow of cool, refreshing air circulating throughout your house or apartment. Both days and nights are more comfortable, more enjoyable when electric room coolers are on the job.

Here's how an Electric Room Cooler Works . . .

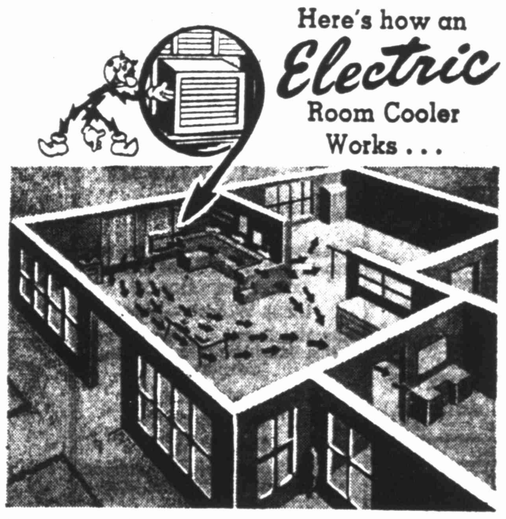

The arrows above show how an electric room cooler, placed with an eye to best circulation of the porch-cool, fresh air it draws from outside, keeps gentle, refreshing air currents moving throughout your house or apartment. Easy to install and economical to operate, electric room coolers readily adapt themselves to any type of home construction.

Electric room coolers to fit your cooling needs are available in many styles, shapes and sizes. Visit your favorite electrical cooling-equipment dealer now for the room cooler of your choice.

TEXAS ELECTRIC SERVICE COMPANY

R. L. MILLER, Manager

New Low Prices Now In Effect

SEAT COVERS MADE TO YOUR ORDER

Everything for the Auto Trim: Seat Covers, Upholstery, Plastic, Cotton: Carpet Mats, Head Lining, Wind Lace, Weather Strip, Art Leather, Sport Tops, Wool, Mohair, Fiber Commercial Trucks, etc.

114 E. WALL (Rear)

MILLER-BROS

PHONE 774 MIDLAND

Additional Classified Ads On Pages 14-15

LODGE NOTICES

Midland Lodge No. 639 and AM. Monday, May school 7:30 p. m. Thur June 1, work in EA and degrees, 7:00 p. m. Fr June 2, work in FC and degrees, 7:30 p. m. J. B. McCoy, L. C. Stephenson, Secy.

PUBLIC NOTICES

NOW OPEN

Young's Trailer Park

2 Blocks from City Limits

All Utilities

Laundry Room

Day—Week—Month

West Hi-Way 80

Phone 3822

Yard Work

Plowing and Leveling

All Work Guaranteed

W. C. JENNINGS

Phone 2507-R

NOTICE!

Will contract or sub-contract one more houses within the next 2 we Rub Cole, 400 East Florida after 6 p.

NOTICE!

Present management of Vic Clear not responsible for debts contrac prior to May 23rd. Vic Cleaners.

ALL boys under 17 interested American Legion junior baseball, m with Dave Allen at 7:30 Wednesday American Legion Hall.

SEE us for demonstrations on Int national refrigerators and home fre ers. Wes-Tex Equipment Company

PERSONAL

YES—WE DO

Buttonholes, hemstitching, belts a covered buttons. All work guarante 24-hour service.

SINGER SEWING MACHINE CO.

115 S. Main Phone

DETECTIVES. Complete detective se vice. Civil, Criminal, Domestic Inve tigations. Licensed, bonded. Natio wide service. Ray Detective Agency Commercial Bldg., Dallas. Pho C 2693 or Y 2-7766.

COVERED BUTTONS, BUCKLES, BELTS, SEWING ALTERATIONS. Mrs. Frank Whitley 409 West New York Phone 451-W

MEN, WOMEN! OLD? GET PEP! Ostrex Tonic Tablets invigorate body after 40 just because lacking iron. Also contain vitamin B1. Introductory size ONLY 50c. At all druggists in Midland at Midland Drug.

SEWING alterations, covered buttons, belts, etc. See Mrs. Hoyt Burris, 70 South Loraine. Phone 438-J

MADAM Russell; readings, business and love affairs. Daily readings. Call 1896-J for appointments

TRANSPORTATION

COUPLE going to Mexico City Saturday. Desire two passengers. Phone 3429-W, 1000 North Colorado.

LOST AND FOUND

MIDLAND Humane Society would like to find homes for a number of nice dogs and cats. The animal shelter is at 1702 E. Wall.

SCHOOLS, INSTRUCTIONS

DAY SCHOOL For Little Children

Summer School June 26 to August

PRIVATE COACHING

Remedial Reading 1st Grade

Phone 1891-J 1406 W. Kentucky

HELP WANTED, FEMALE

TELEPHONE OPERATORS WANTED

Girls—if you have a neat appearance and pleasant personality, there is an opportunity for you to join a training class for new telephone operators. Earn $135.00 per month, while you learn; make as much as $165.00 per month by the end of the first year. You'll have a pleasant place to work and other congenial girls to work with. For more information, drop in and talk it over with Mrs. Ruth Baker, Chief Operator, 123 Big Spring St., Southwestern Bell Telephone Company.

SOUTHWESTERN BELL TELEPHONE COMPANY

We have an opening in our store for an

Experienced Salesgirl

in our shoe department. Excellent opportunity for the right person.

Apply to

Mr. EVANS, Colberts

Good Salary for Secretary

with at least 3 years experience in land and geological work. Permanent. Unless experienced, need not apply.

Call 2607

for appointment

EXPERIENCED soda help wanted. Apply CITY DRUG STORE, 100 North Main Street.

WANTED: Experienced silk pressers. Top salary paid. Apply in person. Midland Cleaners.

HAVE opening for young lady typist that is able to take dictation and with some bookkeeping experience. If not qualified, do not apply. Phone 3072.

WAITRESS and car hop wanted. Must be experienced and neat in appearance Phone 9994.

WANTED: Experienced waitress. Must be neat and clean. Apply Midland Country Club.

WANTED: Middle-aged white woman to live in home with family of three adults. Permanent for the right party. Write box 1012, care of Reporter-Telegram.

EXPERIENCED checker. Apply Majestic Cleaners, 615 West Wall.

WANTED: White housekeeper, good salary. Phone 1276.

EXPERIENCED waitress and cashier wanted. Apply Scharbauer Coffee Shop.

WANTED: Experienced beauty operator. Phone 2519, Mrs. Leaton.

WAITRESS wanted. Phone 9[illegible]

☆TO PUT YOUR AD IN THE HOMES OF THE 'BUYING PUBLIC' USE THE REPORTER-TELEGRAM CLASSIFIED ADS—

★ ★
Additional Classifieds
On Page 13
★ ★

LP WANTED, MALE 9

PAINT MAN WITH
IANAGERIAL ABILITY

anted . . . A young Midland Busi-
ssman interested in securing an
portant position in the Paint and
allpaper Business. One who, in a
asonable length of time, can qua-
y to successfully Manage a mod-
n Paint and Wallpaper Store.

he with Sales and Managerial qua-
lications will be given preference;
good character, well-educated,
abitious, aggressive, with initiative
d a pleasing personality.

ontact Sales experience, Merchan-
sing experience, and an interest in
ivic Affairs are valuable assets.
xperience in Retail Paint, Hard-
are, or Building Materials business
ill be helpful, but not required.

liberal salary when employed, plus
beral share of profits when ap-
ointed to Branch Management
osition.

f interested, write full details to:

Mr. P. E. Dietz,
Division Mgr.
The Sherwin-Williams Co.
208 W. Third Street
Ft. Worth, Texas

DRAFTING
Summer Term Opens June 5th
Enroll Early
Hine Business College
706 West Ohio Phone 945

WANTED: Combination petroleum engineer and geologist for vice president and executive of well-established independent oil company located at Dallas. Must be man of unquestionable integrity. Must have extensive geological knowledge of West Texas areas and wide experience in drilling and production practices. Salary open and investment privileges. State salary expected. Replies strictly confidential. Reply box 999, care of Reporter-Telegram.

INDEPENDENT oil operator has opening in Midland, for experienced West Texas geologist, between the ages of 32 and 42. Excellent opportunity for man with proper qualifications. Reply box 1014, care of Reporter-Telegram.

WE have an opening in our sales force for man between ages 21 and 35, average earnings $60.00 to $150.00 per week. Pleasant working conditions. No experience necessary. If you have a car and not afraid of work call 4690 for full details.

HAVE wonderful proposition for fully experienced hamburger man. Must be sober, dependable and not afraid of hard work. Preferably between 20 and 30 years of age. See Cecil King at "Honest John," corner Illinois and Carrizo Streets.

FOUNTAIN boy wanted. Apply Petroleum Pharmacy.

HELP WANTED, MALE 9

EXPERIENCED
SALESMAN
WANTED
To sell Maytag Washers,
along with general
line of accepted
Home Appliances
Cox Appliance
COMPANY
615 W. Wall
Phone 454

Fountain Help
WANTED
Apply in person
TULL'S DRUG

WANTED
EXPERIENCED MALE
Draftsman
HONOLULU OIL CORP.
Inked samples of lettering required.

WANTED: Men to represent a company established in Midland 12 years. Growing business. Representing world's largest manufacturers of water treating equipment. Training and advertising support. A real opportunity to make money. Phone 3447.

MALE AND FEMALE HELP 9-A

HELP WANTED

Well established organization, providing the only service of its kind to the Permian Basin, is moving its headquarters to Midland and requires qualified personnel for the following positions:

Photographer

Must be thoroughly experienced in all phases of photography with knowledge of microfilm work desired. Must be industrious, conscientious, dependable and capable of supervising and training a large staff of assistants. This is an excellent opportunity for the right person.

Assistant Photographers

Boys who are high school graduates and have some experience in amateur or commercial photography. We will train you in a field that offers many opportunities for the future.

• Typists

You MUST be able to type fast and accurately and your work MUST be neat. Legal or abstract typing experience highly desirable but not essential.

If you can qualify for any of the above jobs answer in your own handwriting, giving age, marital status, previous experience, past earnings and at least three references who can vouch for your ability or character. Address replies to:

BOX 1013
Reporter-Telegram

QUICKIES

". . . mine says to be successful, I should use The Reporter-Telegram Classified Ads!"

MALE and FEMALE HELP 9-A

PARKER
EMPLOYMENT SERVICE
204-5 Noyes Bldg. 217 N. Colorado
We have positions open for professional, technical and skilled employes.
Phone 510

BABY SITTERS 12

DAVIS NURSERY
Care For Children By The Hour, Day, Or Week.
Phone 1895-R 1409 W Kentucky

HIGH school girl will sit with your baby in your home. Phone 3557-J.

WILL keep children in my home. 900 South Colorado. Phone 3530-J.

SITUATIONS WANTED FEMALE 13

YOUNG woman with small child desires position as housekeeper. Write or see Mary McKee, Skyhaven Courts, Space 5.

SEWING wanted. Mrs Jewel Tanner 2210 West College Phone 2733-W

MISCELLANEOUS SERVICE 14-A

Expert yard leveling, planting, listing, garden plowing.
Phone 4387
LEE ROY HALL
2109 W. Florida

WE INSTALL
AUTO GLASS
MID-WEST GLASS & PAINT CO
315 South Marienfield
Phone 1100

WATER SYSTEMS
Complete installation including well drilling. 36 months to pay. No down payment.
Permian Equipment Co.
912 S Main Phone 2498

ATTENTION
Repairs and Remodeling
For lowest price and best job
NO JOB TOO SMALL
Free estimates on all work.
Also fence building.
CALL BUNCH BROS.
3875-M

CESSPOOLS, Septic Tanks, Cooling Towers cleaned by powerful suction pumps and vacuum by skilled operators. All new trucks and equipment. Free estimates. George W. Evans, Odessa, Texas. Phone 5495.

YARD'S leveled and plowed. Lawns seeded. 903 Johnson Street; J. H. Mabry.

CUTBIRTH Home Laundry. Wet wash, rough dry and finish. Pickup and delivery. Phone 3738-W.

BEDROOMS 16

NICE, clean bedroom, adjoining bath, private entrance; for one, two or three men. Phone 3429-J.

NICE bedroom, private entrance, adjoining bath at 404 N. Baird. Call 1140-J.

GARAGE bedroom with bath. Close in. 501 North Big Spring. Phone 1034 'til 5:30; after 1850-J.

NICE large bedroom, close in, private entrance, ladies only. 608 South Colorado.

LARGE bedroom for four men. Adjoining bath, air conditioner, private entrance. 811 South Weatherford. Phone 3125-W.

FOR RENT: Nice bedroom in new home. Full privileges to living room. Girls only. Rent reasonable. 1507 North Marienfield.

AIR conditioned one-room furnished house for one man. 2109 West Brunson. Phone 1344-W.

NICE room for one or two men. Twin beds if desired. Close to eating places and business district. Phone 278.

BEDROOM for one or two men. Private entrance. 303 East New York. Phone 391-J.

AIR conditioned garage bedroom and bath, for man only. Nicely furnished, in quiet neighborhood. Call 2328-J.

FRONT bedroom for rent, private entrance, private bath. 602 North Pecos. Phone 1557.

LARGE south bedroom, private entrance, adjoining bath, close in. Phone 2569-J. 200 South "A."

BEDROOM for rent. Private entrance. Adjoining bath. 1000 West Indiana. Phone 796, or after 6, 1058-W.

ATTRACTIVE bedroom, adjoining bath, reasonable. 204 West Estes.

BEDROOM, adjoining bath, private entrance. 704 North Loraine.

APARTMENTS, FURNISHED 17

NICE clean one-room efficiency apartment. Paved street, 4 blocks north Woolworth. Utilities, cooking utensils and linens furnished. Adults only. Phone 2131-J.

3-room furnished apartments, all bills paid. Building T-193. L. A. Brunson, phone 245.

SUBURBAN efficiency apartment, furnished, gas range, refrigerator, breakfast bar, walk in closet; ideal for working couple. Phone 3005-J.

TWO-room furnished apartment. To couple that does not drink. Phone 2786-J.

TWO-room furnished apartment. Close in. 500 East Kentucky.

EFFICIENCY apartment for rent, for man, close in. Phone 2460, Mrs. Scott.

2-room apartment, new furniture; ideal for couple. 2209 West College.

APARTMENTS, UNFURNISHED 18

NEW three-room apartment for rent. 1011 North Loraine. Phone 3242-J.

NOW available 3 and 4-room apartments private bath, children allowed. Call L. A. Brunson, T-193, phone 245.

3-room and bath, large closet space. Call 3032-J.

HOUSES, FURNISHED 19

2-bedroom newly furnished house, large rooms, wall to wall carpet, nice lawn. Can give possession June 5th, this house is available for only 3 months. 1005 West Cuthbert.

NEW 3 rooms and bath furnished house, $80 month and light bill. Couple only. Available June 1st. Phone 1332-W.

2-bedroom furnished house for 3 months. $125 per month. Adults. Northwest. Bills paid. Phone 2019-J.

3-room house for rent, all bills paid. 900 South Colorado. Phone 3498-J.

3-room house and bath completely furnished. Phone 516-J after 5 p. m.

HOUSES, UNFURNISHED 20

HOUSE FOR RENT
Phone 2699—ask about rent house available
June 1st at $85 per month
Northwest location.
Leonard H. Miller
201 East Wall Phone 2699

2-room unfurnished house for rent. Call 1327-J or see owner at 1804 North Big Spring, after 5:00 p. m.

ONE-room house for rent, bills paid. 1421 East Highway. Phone 946.

OFFICE, BUSINESS PROPERTY 21

WILL BUILD
5,000 Sq. Ft.
Down Town
Office Space
TO SUIT TENANT
Second floor of building to be completed in approximately 60 days. Reasonable rental or lease conditions. Block and a half from Scharbauer Hotel.
WES-TEX
REALTY &
INSURANCE CO.
REALTORS
509 West Texas Phone 158

FOR SALE or might lease: Business building and lots fronting 146 feet on West Indiana. See owner, 2405 West Indiana.

FOR LEASE: San Angelo, Texas, 40x60 concrete tile, fireproof building. On 50x200 lot. Trackage and docked. Paved street. Ideal for oil field supply house, etc. Box 1009, San Angelo, Texas.

WANTED TO RENT 25

WANTED
For one or two-year rental—furnished or semi-furnished house. Should have 2 baths and 4 bedrooms or 3 bedrooms with some other small room or enclosed porch suitable for bedroom. Location should be within city limits.
Phone 2807

RESPONSIBLE party desires to rent 2-bedroom furnished house. References if necessary. Call 3312-J from 5 to 7:30 p. m.

NEED 2-room office at once. Either downtown or suburban. Can use zone residence, rent or lease. Phone 3747.

2-bedroom furnished house by 4 young men. Call 1131-M.

WANT: Four-room unfurnished house or duplex. Call Bosenburg, 2740, days.

★ FOR SALE ★

HOUSEHOLD GOODS 26

GREY Argyle davenport, two matching chairs, solid oak 8-piece blond dining room suite, washing machine, one blue rug. Must sacrifice by the first. 2002 West Washington.

PIANO and dinette set for sale. Call 4198-J.

NINE-PIECE limed oak dining room suite. New. Phone 612-W after 5:30.

ANTIQUES 27

For Antiques of distinction
and fine paintings
Visit
Ann's Antique Shoppe
and Art Gallery
1605 W Wall Phone 1506

MUSICAL AND RADIO 28

MOST complete stock of fine pianos and electric organs of enduring names in the Southwest. Prices range from $225 for the Estey reed organ to $1645 for the lovely Chickering grand. Terms with most reasonable carrying charge. Wemple's, 27 years in Midland.

PIANOS—Janssen, Ivers & Pond, at the low price of $395 and up. Full money back guaranteed. Reconditioned pianos as low as $95. The home of fine pianos. Reaves Music Co., 1503 East 2nd, Odessa. Dial 6241.

Classified Ads "Click" for sales when high pressure talk fails. Phone 3000 for ad taker.

MUSICAL AND RADIO 28

WURLITZER organs, Kimball pianos, also others from $395, up. Solovox and Princetti accordions. Easy terms. Armstrong Music Co., 314 East 8th Street, phone 2742, Odessa, Texas.

AIR CONDITIONERS 29

AIR CONDITIONERS
Willard Appliance Co.
at
Mastercraft Furniture Co.
210 South Weatherford

FOR SALE: Squirrel cage air conditioner, used, $49.50. Will cool 5-room house. Call 560.

FOR SALE: 2000 CFM new air conditioner. Call Rogers, 2500.

FLOWERS, SEEDS, SHRUBS 32

USE HALF AS MUCH
SASCO PHOS
FOR A
GREENER LAWN!
The new 16-20-0 fertilizer, especially good for this area.
ALSO TOP GRADE
Bermuda Grass Seed
IN ANY QUANTITY.
WILLIAMS
FEED & SUPPLY
1403 E. Hiway 80 Phone 2011

TOMATO, pepper, and snapdragon plants for sale at 803 East Florida.

GOOD THINGS TO EAT 33

CLOSED ON
MONDAYS
To Serve You Better!
We have found it impossible to serve our patrons properly seven days each week, so we remain closed on Monday in order to have a general, thorough "housecleaning." All other days we will be delighted to serve you between the hours of 11:30 a. m. and 10:30 p. m.
EL SOMBRERO
Distinctively Different
MEXICAN FOODS
West Hiway 80 Phone 1661

LIVESTOCK, SUPPLIES 37

FOR SALE: 46 head of good quality springer Jersey heifers, priced $125 each; 26 head of Holstein and Guernsey heifers, priced $125. 39 head of Jersey heifers from 12 to 18 months old, priced $100. Jim Ray Cox, Okra, Eastland County, Texas.

POULTRY, SUPPLIES 38

Hatches Each Sunday
Through June 4
Book your orders today for all chicks at $10 by the hundred at the hatchery on Sundays and Mondays. Started chicks every day. Come, phone or write
STANTON HATCHERY
Stanton, Texas Phone 169

FRYERS for sale, seventy-five cents each. 707 South Weatherford.

MISCELLANEOUS 43

TO BE SOLD
Large loading docks, warehouses and sandstone doors, windows and lumber. All first class material at old T&P freight yard.
Call L. R. Logsdon
Rankin Road Exchange
Phone 3397-W

FOR SALE: ½ horse power refrigeration unit, complete with blower coil. Perfect condition. For quick sale, $175. Phone 3619 or 1853-W.

220-gallon butane system complete. Phone 3911-W or 2500 West Ohio.

HEARING AIDS 45-A

BELTONE
The World's Foremost One-Unit Hearing Aid.
Also Batteries for All Makes
BELTONE OF MIDLAND
2201 W. Texas Phone 1889

MOTOR SCOOTERS 47

CUSHMAN motor scooter, price $75. Worth much more. Phone 1192-W.

BUILDING MATERIALS 52

We Have The
Best Prices
For Cash!
EVEN BETTER PRICES
IN QUANTITY LOTS
10% CHARGED
ON ALL RETURNS
COMPLETE LINE OF
DOORS
including Birch, Gum and Fir Slab doors, both interior and exterior.
COMPLETE LINE OF
Ideal Window Units
and Mill Items. Also 24x24, 24x16 and 24x14 two-light windows with frame.
COMPLETE LINES OF
BUILDERS'
HARDWARE
including Locks, Cabinet Hardware, Garage and Sliding Door Hardware, etc.
COMPLETE LINES OF
Paints and Oil Colors
In Glidden, Pratt and Texolite
Lumber, Nails, Cement, Sheetrock, Ironing Boards, Medicine Cabinets, Telephone Cabinets, Metal Louvres, Window Screens, Hardwood Flooring, Composition Shingles, Celo Siding, etc. . . . everything for your building needs.
WE MAKE
TITLE 1 LOANS
No Down Payments.
Up to 36 Months to Pay
Felix W. Stonehocker
Lumber Company
Rear 405 N. Baird (in alley)
PHONE 828

BUILDING MATERIALS 52

WESTERN LUMBER
COMPANY
East Highway 80 - Phone 3913
HOMES BUILT
AND FINANCED
"Everything for the Builder"
CHECK OUR PRICES
BEFORE YOU BUY
FHA Improvement Loans
NO DOWN PAYMENT
Up to 36 Months To Pay
FREE DELIVERY

GENERAL MILL WORK
Window units, molding, trim, etc. Mill Work Division.
Abell - McHargue
Lumber Co. Ltd.

OIL LAND, LEASES 56

10 acres perpetual royalty within mile Norsworthy number one Jordan, also some town lots. Box seven, Blackwell, Texas.

BUSINESS OPPORTUNITIES 57

FOR SALE: Cafe in Houston, Texas. All modern equipment. Air-conditioned. Cash $7,500. Reason for selling—ill health. Contact cafe owner, 412 Broadway, Houston, Texas.

WELDING shop for sale, complete with portable and stationary welders. A money maker for the right man. Write The Welding Shop, Lampasas, Texas.

PARTY must return to California. Sacrifice best deal in Snyder. $1,600 buys equity in truck and business making about $800 a month. Easy. Anyone can handle. Write S. P. Wooten, Snyder, Texas.

DRIVE-In cafe, fine location, large beer volume, living quarters, good lease. Phone 9565 or 494.

FOR SALE: Trailer court with nine lots, 15-room house. Eight blocks from highway. $15,000. Aubrey Clark, box 234, Snyder, Texas.

STEAK house on main highway. Crane, Texas. Selling on account of health. Inquire at Holman's Grocery.

★ AUTOMOTIVE

AUTOS FOR SALE 61

Curtis Pontiac Used Cars
BEST DEAL IN TOWN

1942 Chevrolet Fleetline. Loaded, A-1.
1948 Pontiac 2-door Streamliner. One owner, radio, heater, white wall tires.
1946 Pontiac 2-door, one owner, radio, heater, two-tone green.
1946 Pontiac 2-door, excellent condition, radio, heater, white wall tires, two-tone grey.
1941 Pontiac 2-door, rebuilt motor, new tires, A-1.
1941 Pontiac 4-door, good transportation.
1948 Dodge 4-door, radio and heater.
1947 Dodge 4-door, white wall tires, radio and heater. One owner.
Here it is—the best in town: '39 Chevrolet 4-door. Heater and new tires.
Looking for Hot Rod material? Well, look over our "back line" stock, buy it by the pound. '40 Chevrolet, '40 Nash, '39 Studebaker, '40 Pontiac, '35 Ford.
BRAND NEW '50 MODEL
PACKARDS.
Open Evenings Until 9.
CURTIS PONTIAC CO.
2600 West Wall Phone 1988

More action than an auction — more bargains than a cat has heirs —Reporter-Telegram Classified Ads.

'36 Buick coupe at a bargain. 702 Andrews Hiway. Phone 2396-J.

FOR SALE: 1939 Chevrolet, 2-door sedan. $180. Phone 3154-J.

A-1 — FORD — A-1
COMFORT — CONFIDENCE — PLEASURE
Our used car salesmen are: Don Laughlin, A. D. McDonald, Tommy Brenn

GUARANTEED	
1949 Ford 2-door sedan. Loaded	$1,595.
1948 Ford 2-door sedan. Radio and heater	$1,095.
1946 Ford 2-door sedan. Radio and heater	$865.
1946 Chevrolet 2-door sedan. Heater	$885.
1947 Chevrolet 4-door sedan. Heater	$995.
1942 Ford 2-door sedan. Radio and heater	$695.
1942 Ford 2-door sedan. Radio and heater	$595.
1947 Willys station wagon	$695.

BUYERS' BARGAINS

1940 Buick 4-door sedan, super	$445.
1940 Buick Special 2-door sedan	$365.
1942 Plymouth 2-door sedan	$395.

YOUR CHOICE — $100.
1937 Chevrolet 4-door sedan. 1937 Ford 2-door sedan.
1939 Chevrolet ½-ton pickup. 1939 International ½-ton pickup.
1937 Chevrolet 2-door sedan.

TRUCKS

1947 Studebaker 1½-ton, 2-speed axle (This truck has been reduced from $995.)	$600.
1947 Ford 1½-ton, 2-speed axle	$695.
1946 Ford 1½-ton, 2-speed axle	$695.
1947 Ford ¾-ton pickup, A-1	$695.
1946 Chevrolet ½-ton pickup, A-1	$595.
1942 Chevrolet dump truck	$295.
1939 International ½-ton pickup	$100.
1939 Chevrolet ½-ton pickup	$100.

MANY MORE BARGAINS!

Murray-Young Motors, Ltd.
223 East Wall Phone 64 or 3510

The Best Buys of Today
1948 Oldsmobile 8 Club Sedan. A nice, clean car
1948 GMC 2-ton C.O.E. short wheelbase truck. 6 new tires. A bargain.
1948 Ford ½-ton panel truck. Perfect condition.
1949 "98" OLDSMOBILE 4-DOOR SEDAN
A real value, been driven 21,000 actual miles.
You will have to see and drive these cars to appreciate them.
Elder Chevrolet Co.
USED CAR LOT — Phone 1016

NASH SPECIAL for LIMITED TIME
Brand New 2-Door
NASH STATESMAN
With Overdrive, Famous Nash Weather Eye, Foam Sponge Cushions.
$1750.
Look at the other makes in our used car department.
ACE MOTORS for USED CARS
318 N. Big Spring St. Phone 3282

GUARANTEED USED CARS
1950 Studebaker Land Cruiser
1947 Hudson Commodore
1948 Studebaker 1½-Ton
1940 Buick Special—A good buy at $300.00
BROADWAY MOTORS
USED CAR LOT 205 S. Loraine

HORTON & LAWRENCE
RODEO BUCKAROOS
Chute No. 1—1950 Chevrolet club coupe.
Chute No. 2—1946 Chevrolet 2-door.
Chute No. 3—1938 Ford 2-door, radio.
Chute No. 4—1939 Chevrolet 2-door.
Chute No. 5—1941 Oldsmobile. Rough, but ready.
Chute No. 6—"Old Baldy" 1936 Chevrolet 4-door.
Come out our way — trade your way.
504 East Florida Phone 3366

— WHO'S WHO FOR SERVICE —

CONSULT YOUR CLASSIFIED BUSINESS SERVICE DIRECTORY

ABSTRACTS

WEST TEXAS ABSTRACT CO.
Complete Abstract Service
and Tilte Insurance
MRS. SUSIE NOBLE, Mgr.
P. O. Box 3
201 Leggett Bldg. Phone 3205

Midland Abstract Co.
Abstracts Carefully and Correctly Drawn
Representing
Stewart Tile Co.
111 W Wall Phone 4765
Alma Heard, Mgr.

Security Abstract Co.
Our records are for your convenience
We invite you to use them
Title Insurance a Specialty
108 S Loraine Phone 236

ADVERTISING

For
Complete Advertising
Service
• Fans • Book Matches
• Calendars • Many Others
Call or write
HALL NOVELTY CO.
R. U. Hall — F. D. Boyles
Box 1563—Phone 1340, 2537-J

AIR CONDITIONING

AIR CONDITIONERS
SOLD AND INSTALLED BY
Austin Sheet Metal
Works
2201 West Wall

APPRAISAL SERVICE

Farms, Homes and
Commercial
Valuations
PHONE 1031
Harry P. Reynolds
ASTA

AUTO RENTAL

RENT A NEW CAR
PICKUP or TRAILER
Rates from $2 day, up
AEROMOTIVE SERVICE CO.
Phone 3634 Box 1167

BOOTS

FRIDAY BOOT SHOP
NO. 2
121 South Main
Hand-tooled belts made to order. Name engraved. Purses, Billfolds, Sandals. All kinds leather novelties.

CORSETIERE

Spencer Supports
You are just a phone call away from new beauty and health with Spencer Individually Designed Supports. Keep that promise to yourself to "do something about your figure."
MRS. OLA BOLES
1310 W Wall Phone 2844-J

CONTRACTORS

Concrete Contracting
Sidewalks, porches, driveways, etc; also general yard work.
JOE SANCHEZ
Phone 9685

CONSTRUCTION WORK

BULLDOZERS For clearing and leveling lots and acreage.
DRAGLINES For basement excavation, surface tanks and silos.
AIR COMPRESSORS For drilling and blasting septic tanks, pipe lines, ditches and pavement breaker work.
Fred M. Burleson & Son
CONTRACTORS
1101 South Marienfield Phone 3411

HOUSE PLANS DRAWN
Also Have Stock Plans.
G. A. BISHOP
Phone 1603 217 N Colorado

DIRT, SAND, GRAVEL

HELBERT & HELBERT
Colo. Sand & Gravel Division
Washed Masonry Sands, Rock, Pea Gravel, Roofing Gravel and River Run Materials.
All Kinds Concrete Work.
Materials delivered anywhere at any time.
OFFICE and YARD PHONE
2524
EMERGENCY and NIGHT PHONE
2520

TOP SOIL
BEST IN MIDLAND
Limited to Amount
To Inspect Before Buying
Phone Us
FRED BURLESON & SON
Phone 3411

TOP SOIL – FILL DIRT
Any Amount
Dirt Excavating Yard Work
GUSS LAFOY
Phone 993

FLOOR SANDING, WAXING

Floor Sanding and Waxing
MACHINES FOR RENT BY HOUR
Simmons Paint and Paper Co.
206 S Main Phone 1633

HOME DECORATIONS

Slip Covers-Drapes
MRS. BASIL HUDSON
Ph. 1667-W 410 Watson St.

HOME DECORATIONS

SLIP COVERS DRAPES BEDSPREADS
Drapery shop. We sell materials or make up yours. Gertrude Otho and Mrs. W. B. Franklin. 1019 W Wall. Phone 491

LAUNDRY SERVICE

HOME LAUNDRY
Operated by Angus Garvin
We do rough dry, wet wash and finish work.
1207 S. Big Spring St. Phone 1067

LAWN WORK

YARD WORK
Plowing, leveling, and landscaping.
A. A. (Tom) Manning
PHONE 3034-W

LINOLEUM LAYING

EXPERT LINOLEUM LAYING
All Work Cash
See FOSTER
Phone 2790-W-1

MATTRESS RENOVATING

Mattress Renovating
and Sterilizing
We have mattresses of all types and sizes. Box springs to match Hollywood beds, all sizes Rollaway beds and mattresses. We will convert your old mattress into a nice fluffy innerspring.
WE HAVE IN STOCK
MORNING GLORY MATTRESSES
AND BOX SPRINGS TO MATCH
Liberal Trade-In On Old Mattress
CITY FURNITURE &
MATTRESS CO.
417 South Main Phone 1345

PRINTING

BETTER PRINTING
Costs No More!
Letter Press and Offset
Cards-Letterheads-Office Forms
Mimeographing—Office Supplies
Ray Gwyn Office Supply
215 W Wall Phone 3640

RADIO SERVICE

For
Prompt, Efficient
RADIO
Service and Repair
Caffey Appliance Co.
219 North Main Phone 1575
All Work Guaranteed

REFRIGERATOR SERVICE

Dependable
Refrigerator Service
Genuine Parts
21 Years Experience
BEAUCHAMP'S
Phone 606 216 N. Main

REFRIGERATOR SERVICE

Reliable Expert
Refrigerator Service
By An Authorized Dealer
Caffey Appliance Co.
219 N Main Phone 1575

RUG CLEANING

RUGS and UPHOLSTERY
Beautifully cleaned, specializing in carpets, office buildings, homes, mothproofing; for 5 years.
Call
R. B. Bauknight at Western Furniture
PHONE 1492

SEWING MACHINES

WE REPAIR
All Makes Of
SEWING MACHINES
Let a Singer Expert tune-up your Sewing Machine. Reasonable Charges. Estimates furnished in advance. Call your
Singer Sewing Center
115 S Main Phone 1488

Sewing Machines
RENTED AND REPAIRED
Motors For Machines
Buy and Sell
Phone 2453-J 505 E Florida

USED FURNITURE

NIX TRADING POST
202 S. Main Phone 3626
New and Used Furniture
Ice Boxes and Stoves
Sell Us Your Surplus

Exclusive Upholstering
and
SLIP COVERS AND DRAPE FABRICS
at the old reliable
Sanders Furniture &
Upholstery Shop
206 North Marienfield Phone 752

Western Furniture Co.
We buy used furniture of all Kinds
TRAVIS MATLOCK
200 SOUTH MAIN PHONE 1492

HANCOCK'S
SECOND HAND STORE
Used furniture, clothing and miscellaneous items. Buy, sell, trade or pawn.
315 E. Wall Phone 210

VACUUM CLEANERS

Singer Vacuum Cleaners
now available.
Singer Sewing Machine Co
115 S Main Phone 1488

VACUUM CLEANERS

Kirby Vacuum Cleaner Co.
THE ONLY AUTHORIZED
Kirby distributor in
this territory
Sales and Service on all makes
C. C. SIDES
203 S. Main
Box 923 Phone 3493

ELECTROLUX CLEANERS
Sales Service Supplies
Garmentaire Cord Winders, Polishers
J. F. ADKINS
Phone 2606
Noon or after 4 p. m.

HOOVER CLEANERS
Upright and Tank Type
HOOVER
Authorized Sales-Service
RAY STANDLEY
Home Phone—2788-W-1
Midland Hdw. Co Phone 2900

VENETIAN BLINDS

Custom-made—3 to 5 day Service
Venetian Blinds.
Terms Can Be Arranged.
SHU-R-FIT VENETIAN
BLIND MFG. CO.
900 N Weatherford Phone 2633

WATER WELLS, SERVICE

ROTARY
WATER WELL SERVICE
Commercial and Domestic Drilling, complete with pump installation.
S. S. HUNTER, Owner
723 W. Louisiana St.
723-J Phones 1565-J

WINDOW CLEANING

PROFESSIONAL
House and window cleaning, floors cleaned, waxed and polished. Kitchen and bathrooms paint woodwork washed. Venetian blinds laundered. 24 hour janitor service and store fronts a specialty, by professional workmen.
FREE ESTIMATES
Phone 946

VACUUM CLEANERS **VACUUM CLEANERS**

ALL MAKES VACUUM CLEANERS
Serviced for patrons of Texas Electric Co. in 10 towns since 1926. Vacuum cleaners run from 7,000 to 17,000 R.P.M. and only an expert can re-balance and service your cleaner so it runs like new. All Makes, some nearly new guaranteed.
PRE-OWNED CLEANERS $19.50 up
EUREKA, PREMIER KIRBY and G.E. TANKS and UPRIGHTS. LATEST NEW G.E. TANKS $49.95 UP
Get a bigger trade-in on new or used cleaners or better repairs for less.
G. BLAIN LUSE, PHONE 2500

FOR OVER 10,000 POTENTIAL CUSTOMERS USE THE REPORTER-TELEGRAM CLASSIFIED ADS—AND WATCH RESULTS

CLASSIFIED DISPLAY

STOREY FLOOR COVERING
402 S. Main Phone 2960
SEE US FOR FREE ESTIMATE
On Your Floor Covering

Weatherstrip
For Every Type Window and Door
NO-DRAFT WINDOW UNITS
F. S. WEST
407 W. Kentucky
Phone 3624

Reliable Auto Parts

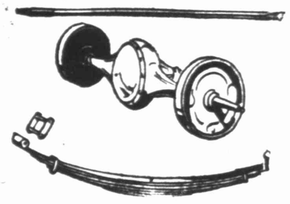

A QUIET TIP!

Get rid of noise and annoyances in your car by replacing worn out parts with money-saving, noise-eliminating Certified Used Parts from our double-checked stocks! A little money invested here, a little work in replacement labor, and a world of improvement in your car—and its value—will result.

Boyce Auto Salvage Works
West Hwy. 80 Phone 4594-3910

HOUSES FOR SALE
BY
R. M. King Construction Co.
IN
SOUTH PARK
F.H.A. and G.I. Loans
Paved Streets—All Utilities
CALL
Maurice Rogers
4687

ON HAND
A GOOD SUPPLY OF
Armour's BIG CROP FERTILIZERS
PLACE YOUR ORDER
Williamson & Green Feed Store
400 S Main Phone 1023

AUTOS FOR SALE 61

Better Cars For Less Money!

1946 Buick super four door sedan. Radio, heater, seat covers, white wall tires, $995.

1950 Ford 4-door, overdrive, heater. $1,850.

1949 Ford custom tudor. Radio and heater. $1,395.

1937 Oldsmobile 4-door. $195.

Refinance your present car and reduce your payments.

CONNER INVESTMENT CO.
209 E. Wall Phone 1373

FOR SALE: 1949 Special Deluxe, 4-door Plymouth, all accessories. 10,700 miles, perfect condition, $1,600. By original owner. 2402 West College, west apartment, after 5 p. m. weekdays.

TRUCKS, TRACTORS 67

JUST traded for—1948 Ford tractor with equipment. Wes-Tex Equipment Co.

TRACTOR FOR SALE
Nearly new 1949 Allis Chalmers C-model tractor with complete equipment. Planters and cultivators never used. Only 20 operational hours on tractor.
Phone 3521 or 2498

TRAILERS, FOR SALE 68

FOR SALE. 1948 20-foot trailer house. 810 South Fort Worth. Phone 3833-W.

HOUSES FOR SALE 75

LOOK AT THIS ONE

2 bedrooms, living room, dining room, breakfast room, kitchen. Brick veneer, located on large corner lot; beautiful trees, paved street, excellent neighborhood, near school. Sale price $15,750.

5-room frame on 2 1/2 acres, northwest of city, guest house, two water wells, butane gas, telephone, electricity, chicken house, fenced yard, northwest.

The Allen Company
REALTOR
R. W. (Smokey) Allen, Owner
General Insurance—Mortgage Loans
Avery-Wemple Bldg.
Day or Night—Phone 3537

Somebody's Opportunity

24 lots near school to be sold under one contract. Terms.

3-room furnished house near school, $7,900.

7-room frame, close in, $10,000.

2-bedroom frame, car-port and storage, metal tile bath, $7,800. Full GI loan.

3-bedroom frame, asbestos shingles, car-port with storage. $9,300. Full GI loan.

STEVE LAMINACK
Phone 2628
Dixie Polk—637-J

Real Estate Loans FHA and GI

1 Acre On Ranchland Hills Country Club road. $1050.

CONNER AGENCY
209 E Wall Phone 1373

CLASSIFIED DISPLAY

Repair and Improve your home with a
TITLE 1 LOAN
NO MONEY DOWN
36 Months to pay
No extra charge for our PLAN SERVICE
"See the finished job before it's done"
MIDLAND Lumber Co., Inc.
1802 W. So. Front—Ph. 3610

HOMES WANTED
We need for immediate sale, 2- and 3-bedroom homes located in every part of town. List with us today for quick sale. One of our confident salesmen will sell your property in a minimum length of time. Our loan department can handle the loans.
Phones 823 - 2763-R **Ted Thompson & Co.** 205 West Wall St.

Now you can get
COMPLETE HOME REPAIR AND REMODELING SERVICE
At Lowest Possible Cost We Will:
• Repair Your Screen Doors • Install Windows
• Put in New Sidewalks
• Repaint Your Home • Repair Your Garage
NO JOB TOO SMALL — NONE TOO LARGE
REPAIRS AND REMODELING AVAILABLE ON **TITLE 1 LOAN**
No Money Down—36 Months To Pay
C. L. Cunningham Co.
2404 W. Wall St. Telephone 3924

Reporter-Telegram Classified Ads are a wonderful means of putting your product before thousands daily!

HOUSES FOR SALE 75

WANT A NEW HOME

202 West Louisiana—Large 3-unit frame apartment house—1 detached apartment—each apartment almost completely furnished—ideal investment for person looking for good income property—everything goes for only $12,600.00. See this property if you are interested in a good bargain.

Acreage for sale—Chesmire Acres, located one-half mile north of Andrews Hiway from R&M Trailer Courts—1 1/3 acres priced from $600.00 to $750.00—4½ acres $1800—9 acres $3,300—13½ acres $4,700.00—18 acres $6100—This property is subdivided into building sites of approximately 200x300'—Approved for conventional and GI home loans—each 4½ acre block contains 3 of these large lots.

We have a few lots left just west of football stadium—If you are interested in a well located, well constructed home, see us for further information.

Complete Building, Loan, Real Estate and Insurance Service.

W. F. CHESNUT'S AGENCY
313 South Marienfield Phone 2492
ALL TYPES OF INSURANCE,
HOME LOANS & REAL ESTATE
W. F. Chesnut, Tom Casey, Nora Chesnut, Gabe Massey, Bob Ebeling

WHY WAIT?
The rent you pay will never be off-set by any possible price reduction!
LOMA LINDA
ALLIED COMMERCIAL SERVICES
108 S. Loraine Phone 236
Field office 2000 N. Edwards
Phone 2388

Examine These BEFORE BUYING

Two-bedroom home, unusual features, brick veneer, excellent location. Must be seen to be appreciated. Let us show you this one now.

GI bargain, priced to sell, brand new, 2-bedroom stucco, floor furnace, venetian blinds.

3-bedroom, bath and half; brick. Excellent location. Proposed construction.

3-bedroom home. Brand new, excellent location, unusual features.

Lots for sale, prioed right! Parklea Place, Lilly Heights and other subdivisions.

HARSTON-HOWELL AGENCY, REALTORS
415 W. Texas Phone 2704
If no answer, call 3038-J or 3512-J

Two-bedroom frame home located five blocks from West Elementary school. This is very nice property. Financing already set.

Three-bedroom rock veneer home located on corner lot with both streets paved. Detached garage and own water supply for lawn.

Three-bedroom stucco home with two baths. Located close to all schools on paved street.

SEE US TODAY FOR POLIO INSURANCE!

T. E. NEELY
INSURANCE — LOANS
Phone 1850 Crawford Hotel

CHECK THESE

Very nice two-bedroom frame, lovely yard fenced, attached garage, paved street, 2107 West Indiana. $9,000.
Close in on pavement, well arranged two-bedroom frame, one bedroom has private entrance, fenced yard 908 West Indiana. $8,700.
1101 College, nice two-bedroom frame, corner lot, $9,000.
1009 W. Kentucky, three-bedroom frame and rental unit, both furnished, $10,000.
10 acres close in on Highway 80, west.
80-foot lots, $750, A zone, Kansas and Storey Streets at Andrews Highway.
5 lots, well and small house, $1,800.
C. E. NELSON
REALTOR
415 W. Texas Phones 4474 and 3082-W

List Your 2 and 3 Bedroom Homes With Us
160-acre farm, well improved with good lease and oil possibilities. Near town.
5-room stucco, garage attached. Enclosed yard.
3-room and bath, well and mill. Four 50-ft. lots on Griffin St.
1—50x140 lot in 1300 block, West Wall.
3 business lots on South Baird Street.
Every Type Of Insurance
McKEE AGENCY
REALTORS
Phone 495 Midland, Texas

FOR SALE: Four rooms and bath, with three twenty-five foot lots, one half block of pavement. 308 South Weatherford.

HOUSES FOR SALE 75

20 New 2-Bedroom Homes Under Construction 20
YOU ARE INVITED TO
SOUTH PARK ADDITION
To inspect the construction of these homes!
Select Your Home 10 Days Before Completion — And You May Choose All Interior Colors
Sales by Harston-Howell Agency
415 West Texas Phone 2704
For information, see
Maurice Rogers 1218 S. Ft. Worth—Ph. 4687

Beautiful New Home Plans
INCLUDING ATTACHED GARAGES
Now On Display At
LOMA LINDA FIELD OFFICE!
Select Yours Now—Scheduled For Construction Soon
Stonehocker Construction Co.
Sales Office 2000 N Edwards — Phone 2388
Rhea Paschall—Sales Representatives—L. E. Hutchison

20 More New Homes
Between June 5th-25th
SOUTH PARK ADDITION
Open House Soon!
—See Construction Now—

Priced To Save You Money
Restricted To Protect You
Attractive To Please You
Your entire family will enjoy living in this pleasant, 2-bedroom home near the Country Club. Priced $11,350. Possession now. Terms.
R. C. Maxson—Key & Wilson
Any Property Listed With Our Office Will Have The Energetic Efforts Of Experienced Realtors.
REALTORS
LOANS — INSURANCE
112 W. Wall St. Telephone 3305

IT'S AS EASY TO OWN A NEW HOME IN
LOMA LINDA
AS IT IS DELIGHTFUL!
100% G. I. Loan To Veterans
Low Down Payment to Non-Veterans
J. T. CHAMPION CONSTRUCTION CO., LTD.
RHEA PASCHALL—Sales Representatives—L. E. HUTCHISON
2000 N. Edwards — Phone 2388

New Home Planning
ARE YOU BUILDING IN NEW HOME DREAMS?
You want a plan that will be a home, not just a house? You want to select colors for the living room? For the kitchen? For the outside? To get away from the "sameness" of these new houses? You can do this by getting your own lot and building BUT you spend hundreds of extra dollars needlessly. We have homes started with all city utilities, choice of floor plans, choice of colors, closets, paper or textone, landscaping as you want it, and many other details that go into building a real home. We can give you a choice and save you money at the same time!
Let us prove this with facts and figures!
JOE GRUBE
LEONARD H. MILLER
Phone 2699, 722-J and 2788-J

FIRST TIME OFFERED
Furnished 4-room house. Located on South Loraine. For price, terms, and location, call 3305.
R. C. MAXSON
KEY & WILSON
Realtors
LOANS INSURANCE
112 W. Wall Phone 3305

It's A Fact
Immediate Possession
3 BEDROOMS
Location one block of Midland Country Club. Good terms. This one won't last!
R. C. MAXSON
KEY & WILSON
Realtors
LOANS — INSURANCE
112 W. Wall Phone 3305

NEW 3-BEDROOM HOMES
IN BARBER COLE ADDITION
Close to new school. If we don't have what you want, we can build it. We have several large lots left in this addition.
SEE
DOUGLAS NIX
1700 North Edwards
Phone 550

FOR SALE
One-bedroom Home
Completely Furnished
1008 N. Whitaker
Charles R. Ervin
Phone 4765
Rusty Russell, Salesman

HOUSES FOR SALE 75

BEAUTIFUL HOMES

5-ROOM BRICK, double garage, servants room with private bath. Large lot, paved front and side. Electric well with sprinkler system for yard. Beautiful lawn and shrubbery, large trees. Near SCHOOLS. About $7,000 cash, balance in loan.

2-BEDROOM BRICK. Corner lot, paved both sides. Near Country Club. Has separate garage. About $5,500.00 cash, balance in loan.

Income property on proposed truck route. 100x140 lot with 2 units. Will carry itself profitably until route is opened. Total price $7,500.00.

ONE-ACRE TRACTS, 5 minutes from down town. $400.00 up.

3-BEDROOM BRICK. Tile bath, concrete block wall around rear. 75 foot lot. Well located on North Big Spring St. About $6,000.00 cash, balance in loan.

Section of land with 6-room house, only 1 mile from city limits. $125.00 per acre.

Ranch home area, quarter block of land, brick masonry home with 2 bedrooms. Double masonry and brick garage with 2 rooms and private bath. Maid's room and laundry separate with private bath. Large trees, paved streets. About $10,000.00 cash, balance in loan.

2-BEDROM HOME on North Fort Worth. Extra large kitchen with tempertile wainscote. About $1,000.00 cash, balance about $85.00 per month.

Barney Grafa
REALTOR
Phone 106 202 Leggett Bldg.

Larry Burnside
REALTOR

Lovely white stone house on one acre, close in to town, extra large living room with wood-burning fireplace, 3 bedrooms, 2 baths, double garage, lots of porches. Owner leaving town. Shown by appointment only.

Excellent location on paved corner lot, close to high school, 2-bedroom brick veneer. Shown by appointment only.

Under construction, a beautiful 3-bedroom home using new type brick, plans, picture and specifications can be seen in our office.

Two-bedroom stone house, west end, double garage, fenced back yard. Shown by appointment only. $11,500.00.

Grafaland; 3-bedroom brick veneer, 2 baths, double garage, paved corner lot, fenced yard. Shown by appointment only. $19,000.00.

Frame, attached garage, two bedrooms, utility room, 75 foot lot, west end. Shown by appointment only.

West Wall, large house, 3 bedrooms, bath and a half, garage apartment, suitable for business and home. Exclusively. $15,000.00.

Well located 3-bedroom stucco home in north part of town. Shown by appointment only. Priced to sell quickly. $8,500.00.

Suburban, new 4-room brick veneer, attached garage, hardwood floors, picture window. Shown by appointment only. $8,500.00.

Suburban, 5 rooms, on 5 acres, 2 wells, NW of town, immediate possession. $12,000.00.

PHONE 1337
(Day or Night)
212 Leggett Building
LOANS INSURANCE

THANK YOU FOLKS!

Business was very good this last week, thanks to you. Have new listings to show now, as owners want them to move and have prices right!

Why pay rent? Can let you have a home with payments of $60 and rent unit on property bringing in $75. The owner pays me, to make you money!

G. I., stop in for latest "dope" on loans. We have several dates coming up that are important to G. I. Also new F.H.A. information.

LEONARD H. MILLER
REALTOR

Erie V. Cecil
Sales and Rental Listings
Phone 2699, also use 722-J and 3788-J
201 East Wall

FOR SALE

Three new three-bedroom homes Buy today, move in tomorrow

Nice three-room house, corner lot.

1006 West Dakota, will take car trade in.

2 lots; South Big Spring.

Nice grocery store.

Two-bedroom house, large lot, well, electric pump, attached garage, on bus line, near school.

TOM NIX
PHONE 343-W

THIS ONE YOU HAVEN'T SEEN

3 bedrooms. Location, North Pecos, close in. Price, $11,250. Immediate possession. Must sell today.

R. C. MAXSON
KEY & WILSON
REALTORS
LOANS INSURANCE
112 W. Wall Phone 3305

PRE-WAR 4-Room Stucco
separate garage, extra large lot. Paved front and back. Restricted district. North. Completely redecorated. Fenced yard.
Phone 1550-J

HOUSE PLANS
Designed and drawn to order
WEST TEXAS PLAN SERVICE
PHONE 4375

HOUSES FOR SALE 75

Are You Planning A
NEW HOME?
★
Let Us Bid Your Plans
★
Expert Workmanship
Best Materials
Lloyd Ponder
BUILDING CONTRACTOR
P. O. Box 1844 Phone 4478

O. BUCK CARR
Builder, Designer
Phone 2729 or 4375
Complete Building Service

BUILDINGS FOR SALE 76

20 x 38 Nearly New
BUSINESS BUILDING
1004 N. Texas, Odessa
Six blocks from courthouse. Tile and brick construction, concrete floor. Brick front. Year-around air conditioned. On 40x140 lot. Ideal for offices or shop. Immediate possession. Contact
Camco Service, Inc.
503 Tower Bldg., Midland
Telephone Midland 2898 or 1228

LOTS FOR SALE 77

2 desirable residental lots, with all utilities in Cowden addition. For sale by owner; corner and inside lot. Call 2993-W.

FARMS FOR SALE 78

FOR SALE
325 acre farm, 6½ miles from County Court House. 189 acres of minerals go with it. 2—50x140 ft. lots on South West Front Street. 36 lots or 3 blocks in the Southeast part of Snyder, Texas, in the city limits. All minerals go. $700 per lot.
Call ELLIS CONNER
741

RANCHES FOR SALE 79

FOR SALE: 7,000 acres 30 miles from Snyder. $25 per acre with ¼ mineral rights. Aubrey Clark, box 234, Snyder, Texas.

REAL ESTATE, TRADE 82

HOUSE and lot in Odessa between hospital and new hotel on Washington Street. Will trade for house and lot, or lot in Midland. Must be close in. See Blue Templeton, 1808 West Tennessee. Phone 3089-J.

REAL ESTATE WANTED 84

I NEED SEVERAL
2 or 3 bedroom homes which have been built for several years in High School Addition, West End Addition Elmwood Addition and Ridgiea Addition. FOR QUICK SALE, CALL
BARNEY GRAFA
Phone 106 202 Leggett Bldg

CLASSIFIED DISPLAY

Typewriters
Adding Machines
New and Used.
Also machines for rent.
BOB PINE
605 West Missouri Phone 935

CLASSIFIED DISPLA

Weatherstrip
SASH BALANCING
Rock Wool Insulation
SHU-R-FIT
Midland Phone 2633 Hobbs, Phone

HAYS' MOTOR SERVICE
General Auto Repair
All makes and models
Factory trained mechanics
Seiberling Tires and Tubes
Mobilgas — Mobiloil
Car Washing and Lubrication
B. M. Hays, *Owner*
122 E. Wall Phone 2

Big Savings!
LUMBER
and Building Supplies
No. 2 Perfection Cedar Shingles, 18" ..... sq. $
No. 1 Perfection Cedar Shingles, 18" sq. 14
1x6 D & Btr. Fir K.D. Sdg. 13
1x8 No. 105 Redwood Sdg. 11
No. 1 Asbestos Siding, various colors 9
15 lb. Felt 2
¾" Plywood 3
¼" Plywood 1
2'8"x6'8" 1⅜" Texas Fir Door 8
No. 1 & Btr. Big Mill Oak Flooring 21
Car loads and truck loads shipped anywhere in Texas. Prompt Delivery Service.
Wholesale - Retail
BLANKENSHIP LUMBER CO.
Ph. Odessa 5273—Midland 3423
Midland Air Terminal
P. O. Box 27, Terminal, Texas

HOMES

Large 3-bedroom tile, extra large fenced, on Andrews Highway, city utilities. Only $13,750. Good loan.

Large 3-bedroom brick veneer, paved street, near high school, shown by appointment only.

Large 2-bedroom FHA, fenced yard near West Ward School. 100% GI large FHA loan.

3-bedroom brick veneer, 2 baths fenced yard, plus 2½ acres. Andrews Highway. Will consider trading for smaller house in town.

3-bedroom brick veneer, 2 rental units on rear of lot, on West Wall Street.

3-bedroom frame, double garage work shop, wash house, near school south side.

2-bedroom frame, near school, south side, only $7,000. 100% GI loan large FHA loan.

3 residential lots, north part of town. Residental lot—South Colorado. 100 foot commercial lot—South Main Street. ½ city block in warehouse zone.

See or call one of our salesmen—
Walter Hemingway-Pat Patton-Louis Plunk-Pat Flournoy

Ted Thompson
205 West Wall Street
823 — Phones — 2763-R

Why be "cash out" when you can be "cash in" with Reporter-Telegram Classified Ads.

The Boyce Company
COMPLETE BUILDING SERVICE
JAMES K. BOYCE
BUILDING CONTRACTOR

BEST VALUE OF THE WEEK
For absolutely TOP VALUE in a low-cost home, we recommend that you see our new houses in the new David Crockett school area. Call our sales representative for information about these attractive homes that sell for as little as $5,675 on full G.I. Loan!

JOHN F. FRIBERG
REALTOR
Sales Representative
W. Highway 80 Phone 3910

BOOKS CLOSED! *Charge purchases made now placed on your June account!*

All men are cremated equal in summer but...

...when the thermometer is boiling...some are cooler than others... Those who wear the new Lordly Nylon Cord Suit will know the difference. Here is a tested fabric for a cool summer suit ∴ that looks cool... feels cool and wears and wears... and requires...less washing... less pressing.

LORDLY NYLON CORD SUITS

$24.50

GRAMMER-MURPHEY

MIDLAND'S STORE FOR MEN AND WOMEN

Likely Choice

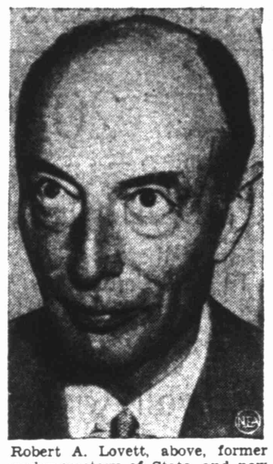

Robert A. Lovett, above, former undersecretary of State, and now a New York financier, appears the most likely choice to direct the new permanent machinery of the North Atlantic Defense Alliance. The new post, as American representative and automatic chairman of the alliance's 12-nation permanent executive committee, is regarded in Washington as the most important in the entire Western mutual defense machinery.

Canada May Join U. S., Britain In Atomic Spy Hunt

OTTAWA, ONTARIO — (AP) — Speculation heightened Tuesday that Canada has joined Britain and the United States in a drive against atomic spies.

Already two English papers have reported that one Canadian is among persons due for arrest as the result of disclosures by Dr. Klaus Fuchs, German-born British atomic scientist now serving a 14-year sentence for giving atomic secrets to Russia.

Fuchs' name was found in a notebook seized from one of the defendants in the 1946 trial of a Canadian spy ring. Fuchs' name then had no significance, and the notebook owner was acquitted.

The Canadian press said it was significant that officials sternly refused to discuss conjectures that Canada may see a revival and extension of the 1946 spy trials. A cautious government approach to all parliamentary questions about security checks and anti-spy activity also was taken as a sign a spy roundup is in the offing.

Freighters Collide In West Coast Fog

SAN FRANCISCO —(AP)— The freighters Arkansan and Edgar F. Luckenbach collided in the fog off the Golden Gate Monday night but radioed the Coast Guard no help was needed.

The Arkansan reported its bow was smashed but said it was continuing to Alameda in San Francisco Bay. The vessel was inbound from New York via Norfolk, Va., and Los Angeles.

The outbound Luckenbach liner reported it was returning to the harbor here. The vessel was enroute to Houston, via Los Angeles, Panama City, Havana, and Mobile, Ala.

★ THE DOCTOR SAYS ★

St. Vitus Dance Is Treated By Diet And Long Bed Rest

By EDWIN P. JORDAN, M. D.
Written for NEA Service

Chorea, or St. Vitus dance, is a curious condition about which much still has to be learned. It seems to be related to rheumatic fever. A family tendency to the disease is fairly common. Unusually bright children and those with a "highly strung" nervous system appear to be particularly susceptible.

The disease is somewhat more common in girls than in boys and affects principally those between five and 15 years of age. Some children with early signs of chorea dot not appear to be ill but merely more awkward than usual. They are often scolded by their parents or teachers for dropping things and showing other signs of poor muscular control without realizing that it is illness and not intention which is responsible.

In mild chorea the general health is good, the muscles twitch only slightly and the speech and mental functions are not disturbed. Children with mild chorea frequently complain of fatigue.

Emotional disturbances, such as easy crying and nightmares, often are present. When the hands are held straight out in front with the fingers spread, the jerky irregular movements of the muscles are characteristic and easily can be recognized by the experienced physician.

In the severe form of the disease the movements involve a lot of muscles and the youngster may not even be able to feed or undress themselves without help. Sometimes the speech is affected and a child may not be able to talk at all for several days.

The worst type of chorea is the maniacal form which is, fortunately, very rare. Here, in addition to the muscular movements, there are severe mental symptoms which may last for weeks.

Violent Attacks

The muscles are weakened. The heart is sometimes involved but often escapes undamaged. Irritability and emotional outbreaks are common. An attack lasts on the average from eight to 10 weeks and most patients recover.

Diagnosis is not difficult as a rule if the possibility of chorea is considered. It is important to try to tell whether the chorea is of the kind associated with rheumatic fever or not.

Diet and long bed rest, similar to that which is given for rheumatic fever are the treatments of chorea. Because chorea involves the nervous system, sedatives for the nerves are usually necessary in addition. The cause is still unknown.

McCamey News

McCAMEY—E. P. Halamicek, McCamey businessman, announced beginning of construction of a new 50 by 100 foot building on the corner of Fifth Street and Burleson Avenue. The building will house a drug store, a gift shop and one office. Completion is expected November 1. Kelly Construction Company of McCamey is the contractor for the structure. John Becker of San Angelo is architect.

Mrs. Bertha Grady returned recently from a visit in the home of her son, William Fulton, in Tulsa, Okla.

Margaret DeBusk, daughter of Mr. and Mrs. Bill DeBusk of McCamey, was one of the class of student nurses to receive caps at ceremonies at Parkland School of Nursing in Dallas recently. Mr. and Mrs. DeBusk attended the services.

Charles William Cox, Jack D. Belcher and James M. Williams, all of McCamey, received Master of Arts degrees May 22 from Sul Ross College in Alpine.

D. C. Cummins of McCamey, an employe of Shell Oil Company, is a patient in Crane Hospital following an automobile accident recently. Cummins' condition is reported satisfactory.

Eastland, Ranger Populations Drop

ABILENE —(AP)— District Supervisor Donald F. Pulver of the 17th Census District released preliminary census figures Tuesday on eight towns. Five of them showed decreases from 1940 figures.

Eastland has 3,606 compared to 3,849 ten years ago. Ranger has 3,945 now but had 4,553 in 1940. Carbon dropped from 459 to 441. Lawn lost a total of one—307 to 306. Trent decreased from 366 to 293.

Cisco increased from 4,868 in 1940 to 5,216, Gorman from 1,157 to 1,313, and Tuscola from 300 to 492.

SPRINKLER IRRIGATION EQUIPMENT CO.
Packard Power Units — Cobey Farm Wagons
Box 162 — STANTON — Phone 915
J. C. MOTT, Representative
210 N. Colorado — MIDLAND — Phone 3035

MOVING — STORAGE
Local and Long Distance Moving
PHONE 400 — MIDLAND
Rocky Ford Moving Vans

Pagoda Pool Opens Thursday, June 1...

Get Your Swim Suits from Dunlap's.

Why go fishin'?

headquarters for eye-catching swim-suits by surf togs

DESIGNED BY Capri

Lithe and Lovely are you

in one of these one or two-piece suits.

Choose your favorite color:

Peacock
Alice Blue
Maize
Rio Red
Lime
Jet Black
Royal
White
Coral Rose
Kelly Green

surf togs
WONDER FIT AND FANCY FREE

$6.50 to $12.95

Children's Swim Suits

Pretty little lastex suits for sizes 2 to 6x $2.95

One and two-piece in satin lastex. Colors red, royal and maize. Ages 8 to 16 years.

$5.95 and $6.50

Swim Caps

All colors are available Each $1.00

"CALLAWAY"
Beach Towels

Florals in green and royal and white. Each $5.95

Dunlap's

Rail Commission Studies T&P Bid To Abandon Two Trains

AUSTIN —(AP)— The Railroad Commission Tuesday studied the Texas and Pacific Railroad's application to abandon two passenger trains on its branch line between Fort Worth and Texarkana.

The commission gave no indication when it would rule. It invited attorneys for the railroad and for towns along the route which are protesting abandonment to submit briefs.

Final oral arguments in the dispute were heard Monday by Commissioners W. J. Murray, Ernest O. Thompson and Examiner C. E. Petit.

Houston District Census Count May Be Nation's Tops

HOUSTON —(AP)— It will be a couple of days yet before a definite figure can be announced, but indications are that Harris County may have the largest population of any single census district in the nation.

George Findlay, district census supervisor, said Monday he has started a tabulation which will enable him to say in about two days whether Houston will top the 600,000 population figure or not.

Estimates of the county's current population have ranged from 775,000 to 800,000.

"We have already counted more people here than have been counted so far in any other district," he said. "I am convinced there are a lot more yet to be counted here."

The American Radio Relay League, organization of amateur radio station operators and owners, was founded in 1914 by the late Hiram Percy Maxim.

Chinese hand methods of harvesting wheat take 260 man-hours per acre, against 13 for an American machine.

ODESSA Cushman MOTOR SCOOTER ODESSA
Also MUSTANG Motorcycles
Sales, Service, Parts, Repairs
Phone 5423—Odessa
TAYLOR MACHINE WORKS

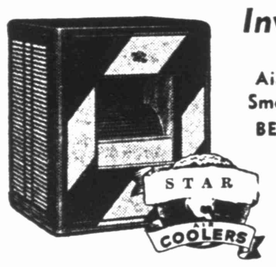

Invest In Comfort
SNO-BREEZE
Air Conditioning For Your Smallest or Largest Need—
BE COOL THIS SUMMER!
Star Air Conditioning Co.
203 S. Main Phone 3493

BOB GRUBB
Triangle Food Market
"SCRUTIE" SKAGGS
SOUTH "A" AT MISSOURI
QUALITY VALUE SERVICE
PHONE: 280
7A.M. TO 9P.M. Open Nights -- Sundays EVERY DAY

EYE OPENER

How long since you had your eyes examined? The glasses you now own may be helping your sight, but new glasses prescribed to your present vision will insure you of better vision.

FINEST LENSES — NEWEST FRAMES

BUY GLASSES on EASY CREDIT

One Day Service Available
Dr. W. G. Petteway, Optometrist
with offices in Kruger Jewelry Company
104 North Main Phone 1103

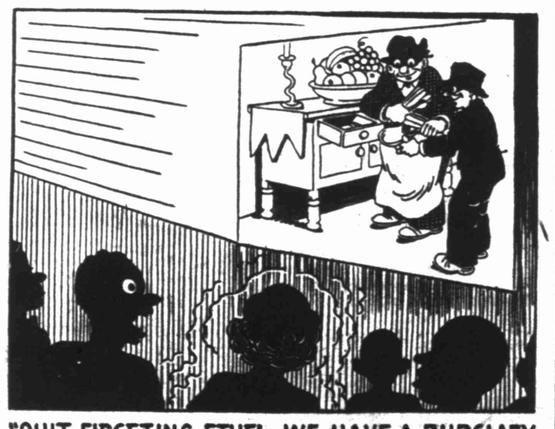

"QUIT FIDGETING, ETHEL, WE HAVE A BURGLARY POLICY WITH THE EMPLOYERS CASUALTY CO."
DISTRICT OFFICE
510 Wilkinson-Foster Bldg. Telephone 3642

now my SPEED QUEEN laundry is complete

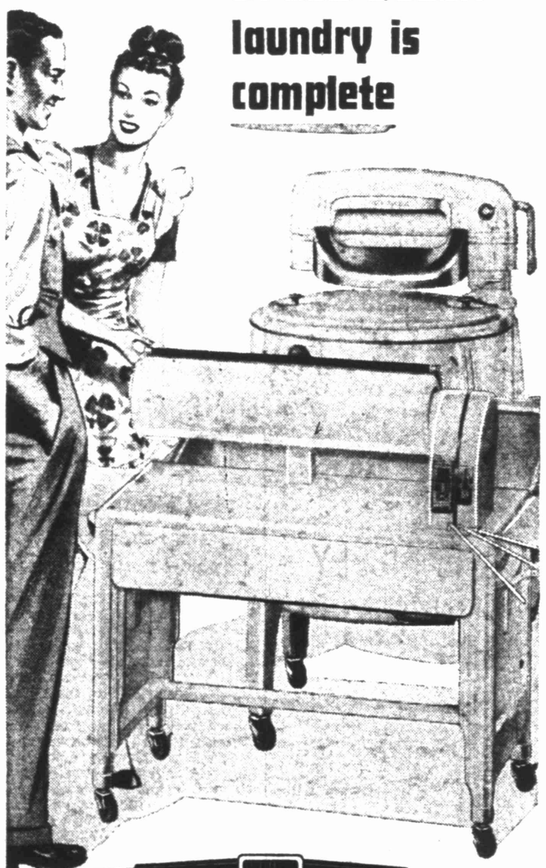

Speed Queen

Lucky little lady! She's going to find out that ironing is an easy, pleasant job after all. She's going to have more leisure time for other things. She's going to save her strength and protect her health. How about stopping in yourself and seeing the new Speed Queen Ironer models?

Ironer $169.95
Washer $119.95

COX APPLIANCE
615 W. Wall Phone 454