THE SNYDER DAILY NEWS

VOL. 4, No. 69 — SNYDER, TEXAS, MONDAY, JULY 20, 1953 — EIGHT PAGES — PRICE 5c

WINDY END FOR TENT REVIVAL

High winds which accompanied yesterday afternoon's rains here demolished the canvas tent being used for a tent revival sponsored by the Cavalry Baptist Church. Last night was to have been the last meeting of the revival. The Rev. T. Gerald Gates, pastor of the sponsoring church, said that the tent was owned by the Childress Canvass Products Co. of Dallas, and was insured for $500. (Lee Watson photograph)

Nine Meetings Work Out Details For Korean Truce

Chinese Capture 2 Strategic Outposts

SEOUL (AP)—Recklessly-attacking Chinese engulfed two vital Western Front outposts defended by U. S. Marines last night and the first Leatherneck survivors staggered back to Allied lines today.

In their last act before their radio went dead, the trapped Marines—back on the battlelines only three weeks—called in their own artillery on top of them in a desperate effort to halt the violent onslaught.

The number of Marines in the battle was not immediately released.

Fourteen Leathernecks of the First Marine Division, were the first known survivors of the bloody battles for outposts East Berlin and Berlin, part of a key hill area on the Western Front.

Fatigued and wan, they staggered back into Marine lines. Eight were from Outpost Berlin and six from East Berlin.

How they got out was not learned immediately.

It was assumed they worked their way down the bloodied slopes after the Reds left the hill during daylight.

They said more Marines may still be alive in the battered bunkers and shell-ripped trenches on the outposts.

The survivors described the hills as a battle-torn No Man's Land. They said no Chinese were left atop the outposts, which were plastered by savage Red and Allied artillery fire during the 1,500-man Red assault.

Allied fighter-bombers and Marine guns pounded the hills relentlessly, but there was no immediate move to retake them.

The Fifth Air Force said its planes—taking advantage of hot, clear weather—slammed 500,000 pounds of bombs at Communist front lines from the Berlin outposts to the Kumsong Front in the east.

Sabre jets in their dual role as fighter - bombers, Australian Meteor jets, and Marine planes pummeled other Red targets deep in North Korea.

Meanwhile, the 8th Army said the Communists lost 6,290 killed and 1,260 wounded across the front Sunday mostly on the turbulent east-central front, where the Reds last week hurled their biggest offensive in two years. The figure may have included some delayed reports.

A thunderous artillery barrage heralded the Reds' reckless assault on East Berlin and Berlin even as Communist and Allied truce teams met at Panmunjom, to the southwest, in an effort to sweep aside last barriers to a cease-fire.

Two reinforced Chinese battalions — about 750 men each — stormed the slopes of the twin hills at 10:30 p.m. Sunday.

Wild Spree Of Teen-Agers Is Ended In Jail

NEVADA CITY, Calif. (AP)—Three teen-agers who "were rough—even the girl" are in jail today after surrendering themselves and their captive deputy sheriff to an armed 30-man posse yesterday.

At one point, Deputy Elmer Oates said, the girl "sat behind me and held a hunting knife across my throat."

He said when capture appeared imminent, one of the two boys yelled: "Let's shoot it out" However, they surrendered meekly.

The three, booked at Nevada County Jail, are: June Charlotte Wood, 18, San Francisco; John Pearman, 18, Vallejo, Calif.; and Albert Gervais, 18, Oakland, Calif.

Their capture — about 75 miles west of Reno — ended a six-day spree which started Tuesday in San Francisco, where they boarded a bus "just to take a ride."

The ride, police said, has produced charges of kidnaping, armed robbery, car theft and escape from two law officers.

Oates was one of three officers captured by the youngsters Saturday when they were being questioned about an auto theft. The other two were handcuffed and let at a roadside.

Oates said he surprised and disarmed the three during the night in the woods but next morning they grabbed his gun back and he was once again a prisoner.

Finally, he said, they headed for the main highway, walked into the bristling muzzles of the posse and surrendered.

Nothing Official On Signing Time

PANMUNJOM (AP)—Teams of Allied and Communist officers—including for the first time the men who would oversee a cease-fire—worked in nine secret sessions today on the final details of a Korean armistice.

Two staff officer sessions were set for 10 a. m. Tuesday (7 p. m. Monday, Texas time).

The Reds, meanwhile, put the finishing touches on a large hut to be used for signing the historic document which would end the three years of fighting.

There was no official indication just when the armistice would be signed, but some observers said it could be within a week. Fighting would end 12 hours after the signing.

A month-long deadlock in the negotiations was broken with a Communist announcement Sunday that the Reds were ready to prepare for the signing.

Three U. S. members of the Military Armistice Commission flew here unexpectedly for the first time and met for 1 hour, 50 minutes with Communist members of the commission.

The commission, composed of top officers from the opposing armies, would control the buffer zone between the two forces.

The Red and Allied commission members discussed "suggested arrangements which they (the Reds) will consider and probably come back with their proposal," said Navy Capt. B. M. Coleman, McLean, Va., one of the U. S. members. Another meeting was planned, but no time was given."

The speeded tempo of Monday's sessions heightened optimism for an early signing.

Total time spent by five different teams, including interpreters and liaison officers, was seven hours, 42 minutes.

The main truce delegations presumably are awaiting a call from the lower level staff officers to set a date for the signing.

Both sides quickened the pace toward a truce signing in the wake of the sudden Communist announcement yesterday that they were ready to go ahead with final preparations in return for Allied assurance that South Korea would abide by a cease-fire.

But South Korean Foreign Minister Pyun Yung Tai hinted more opposition from Syngman Rhee's government might be in the wind. He said the Communist agreement contained "many traps."

He said it showed the Reds intend to take "all South Korea by subversive activity and by liquidating the Army which we have built so painstakingly and with so much expense."

An unnamed Republic of Korea spokesman said Allied assurances meant the U. N. "had lost the war."

In other developments:

1. The Peiping radio announced that Czechoslovakian and Polish delegates who would serve on a four-nation Armistice Supervisory Commission arrived in the Red China capital. The Swedish and Swiss delegates already are in Tokyo.

2. The Reds sent 200 North Korean and Chinese troops to resume work on the "signing building" at Panmunjom. Construction was suspended after Rhee freed 27,000 anti-Red North Korean prisoners from Allied camps. Communist Correspondent Alan Winnington of the London Daily Worker said the building should be finished Thursday, but the signing probably would not be that early.

3. Gen. Mark Clark, U.N. Far East commander in Tokyo, hailed the Red go-ahead as "most encouraging," and said it "should lead to an early signing." However, he said some details remained to be worked out.

4. Red China said the Communist agreement to go ahead with truce signing preparations came after "resolute efforts by the (Red) Korean and Chinese side in the past one month."

5. One group of Allied and Communist staff officers carried rolled-up maps—presumably needed in fixing the new demarcation line for a 2½-mile buffer zone which will separate the opposing armies 72 hours after a truce. It will reflect gains of the Communists in their giant Kumsong Bulge offensive last week and territory taken by counterattacking South Koreans. This team met in two morning sessions totaling almost an hour. The group, headed for the United States by Marine Col. James C. E. Murray, was joined in the afternoon by the three U. S. military comission members.

.70 Of Inch Sunday With High Winds And Dust Here

Wind - bourne rain dumped rains ranging generally upwards of half an inch over Scurry County yesterday afternoon. The fall in Snyder was measured at .70 of an inch, making a total of more than 1½ inches in the last five days.

High winds caused some damage in Snyder, although no damage was reported in outlying communities. Lightning which struck the Starlite Drive-in Theater on the East Highway caused only minor damage to a line and fuse box. Southwestern Bell Telephone Co. spokesmen said a few telephones, probably fewer than 50, were temporarily out of use because of water-soaked cables. Texas Electric Co. had no damage to equipment, although the storm did disrupt service momentarily.

The heaviest of Scurry County's rain was apparently north of Snyder, where showers of more than an inch were reported. Dan Gibson, 15 miles north of Snyder, had an inch and similar amounts were reported in an area east of Fluvanna.

Fluvanna reported .50 of an inch in town, with heavier rain starting about a mile east and north of town. At the Humble Oil Co. camp just north of the Scurry County line in Kent County, the fall was estimated at .70.

West of Snyder at Union, the rain was estimated at .60. Gail had .50, with reports of more than an inch falling in an area two miles south of town.

Hermleigh, which has generally been lucky in rain this year, reported only a moderate shower following the blowing dust. There were unverified reports of a .50-inch shower in the vicinity of Roscoe, further east.

The winds and dust struck Snyder shortly after 3:30, with the rain starting about 3:45 and continuing for half an hour. The temperature, which had reached 100 degrees for the first time in eight days, dropped rapidly with the approach of the winds and fell to an overnight low of 68 degrees, according to Mrs. D. P. Strayhorn, official observer.

Scurry County's official total rainfall for 1953 now stands at 5.95 inches, although parts of the county have probably received as little as half that amount or less. The total is almost half of the 12 inches accepted as average rainfall for the January - July period in the county.

Jake Hodges, head of the Soil Conservation Service, said this morning that rains during the week end probably soaked an average of three inches in depth in Scurry.

The average moisture depth in the county before the week end rains, he said, was about two inches.

Half-Block Destroyed By Fire In Rotan

ROTAN, July 20 (AP)— a $250,000 fire destroyed half a business block yesterday in this West Texas town.

The old Cowboy Bank Building, a 2-story brick structure erected in 1909, was among property destroyed. The building, a corner structure on the north side of town, was one of the first prominent buildings in Fisher County.

Cause of the fire was unknown, said volunteer Fire Chief A. B. Parker, one of the businessmen affected. The building housing his barbershop was destroyed.

More Strikers In Coast Area

HOUSTON (AP)—A fourth group of Southeast Texas construction workers went on strike today. The new walkout was expected to tie up an additional 100 million dollars worth of coastal projects.

Operating engineers joined Houston-area iron workers and sign painters who walked out last week. All three AFL building trades unions want wage boosts.

In addition, about 10,000 workers have been idled and some fifty million dollars in projects tied up by a Beaumont - Orange - Port Arthur area walkout last week by AFL carpenters.

The engineers were not expected to put up picket lines. But spokesmen for contractors said it would be only a matter of days before all major jobs in Houston, Texas City, Galveston and Freeport are idle. This would involve an estimated 100 million dollars in construction projects.

Mike Mullin, business representative for the Houston Building and Construction Trades Council, said a complete shutdown would idle from 9,000 to 10,000 workers.

The 1,200 engineers technically started their strike Saturday morning, said Murpky Lively, assistant business agent for Local 450 .However, practically all projects were shut down for the weekend.

Israel, USSR Are Making Up

JERUSALEM (AP) — The Soviet Union and Israel agreed today to resume diplomatic relations, broken off Feb. 12 after a bomb exploded at the Russian Embassy in Tel Aviv, injuring three persons, including the wife of the Soviet minister.

Announcements of the agreement were made simultaneously here and in Moscow.

(A Moscow radio broadcast heard in London said Israel had requested the resumption of relations in a note submitted channels May 28).

The bombing of the Soviet Embassy in Tel Aviv on Feb. 9 came after a period of increased ill feeling here against Soviet actions involving Israel and Jews. Israel had protested to the Soviet Union against unwillingness of Communist countries to permit emigration of Jews to Israel.

It was believed that Samuel Eliashiv, the former Israeli minister to Moscow, will return to his post while Pavel I. Hershov, former Soviet minister to Israel, would be replaced by someone else.

Car Plant In China

HONG KONG (AP) — The Communist newspaper Ta Kung Pao reported today that construction has started on the first automobile manufacturing plant in Red China.

Americans Warned To Stay Off Iran Streets

TEHRAN, Iran (AP) —Americans were warned by U. S. officials today to stay off the streets when Communist and pro-government supporters celebrate the anniversary of bloody riots that restored Premier Mossadegh to power after a brief period out of office last year. The focal point of the rally tomorrow will be Baharistan Square in front of the Parliament Building.

No Talk Of Increasing Federal Debt Limit In Talk With Ike Today

WASHINGTON (AP) — Republican congressional leaders reported there was no talk of boosting the federal debt limit when they discussed with President Eisenhower today a program of "must" legislation for the remainder of the congressional session.

The administration plainly is approaching a financial crossroads, however, and Eisenhower has said a rise in the debt ceiling may be necessary.

It still could become a major issue for this session. And already there are signs of Democratic opposition. Sen. George of Georgia, the ranking Democrat on the Senate Finance Committee, said in an interview that he might not go along.

Government Crisis

HELSINKI, Finland (AP)—The minority cabinet headed by Premier Urho Kekkonen tomorrow faces a vote of confidence which most political observers believe again will leave Finland without a government.

Borden County Gets Location And Failure

One wildcat failure and a wildcat location have been announced for Borden County.

Blanco Oil Co. No. 1 Miller, extreme West Borden County wildcat, has been plugged and abandoned in the Pennsylvanian reef lime after recovering only salt water there.

A drillstem test from 8,427-447 feet recovered 270 feet of salt water with no shows of oil or gas. Flowing pressure on the two-hour test was 1,100 pounds, with 15-minute shut-in pressure 3,200 pounds.

Vickers Petroleum Co. has staked the new wildcat, the No. 1 J. R. Canning. It is to be drilled 660 feet from north and 1,980 feet from west lines of section 127-25-H&TC, about 14 miles north of Vincent and in Central - East Borden County.

Contract depth is 7,500 feet for a test of the Pennsylvanian, with operations to begin at once.

DAWSON LOCATION

Texas Crude Oil Co. has staked a 5,000-foot San Andres wildcat in northwest Dawson County, which will be drilled as the No. 1-122 Lindsey Trust.

Location is at the center of the southeast quarter of the northeast quarter of section 122-M-EL&RR, near the Gaines County line.

DORWARD FIELD

C. T. McLaughlin No. 2-C J.C. Dorward has been completed as a one-location northwest extension to the Dorward field of Southeast Garza County.

On a 24-hour potential test, the well pumped 104 barrels of oil plus 12 per cent water from open hole in the San Andres at 2,476-530 feet. That section was treated with 5,000 gallons of acid. The drillsite was 1,320 feet from east and 330 feet from south lines of the northeast quarter of section 137-5-H&GN.

Rex M. Alworth of Midland has staked his No. 1-F J. C. Dorward as another stepout to the Dorward field. It will be 330 feet from north and east lines of the northwest quarter of the southeas quarter of section 137-5-H&GN, and will drill to 2,600 feet.

DRILLING REPORT

R. J. Zonne and Coronet Oil No. 1-574 E. G. Browning, Scurry wildcat three miles northeast of Fluvanna, is drilling in sand and shale below 6,112 feet.

Gulf Oil No. 1 C. C. Canon, Borden wildcat, is drilling in lime below 8,516 feet.

Humble Oil No. 1 Annie Jones, Northwest Scurry test, is swabbing out wash water for testing after perforating from 2,670-760 feet.

MATTHEWS GETS CHANCE TO TALK ON RED CLERGY

WASHINGTON (AP) —The House Un-American Activities Committee agreed today to give J. B. Matthews a chance to prove his claim that Communists and fellow travelers have infiltrated among Protestant clergymen.

Matthews, under heavy fire during his brief tenure as executive director for the Senate Investigating Subcommittee headed by Sen. McCarthy (R-Wis), had asked the House group to let him give "exhaustive documentation" of his allegations.

Chairman Velde (R-Ill) announced the committee's action but a committee member who asked that his name not be disclosed told reporters the decision was on a 6 to 3 vote. There are five Republicans and four Democrats on the committee.

Velde said the committee did not decide whether Matthews is to be heard in open or closed session.

He said, however, the investigation will be held to testimony regarding facts to support his charges "and not allowed to go into miscellaneous or extraneous material."

Velde reported that Matthews will be told his testimony will be limited to the presentation of facts relating to his assertion that "the largest single group supporting the Communist apparatus in the United States today is composed of Protestant clergymen."

That article set off a public furor.

Sen. McCarthy (R-Wis), chairman of the Senate Investigations Subcommittee, called Matthews "a star spangled American" and at first refused to acept his resignation as executive director of the subcommittee staff.

Later he did so and Matthews then petitioned Velde, asking to appear before the House committee so that he could document his statement.

Velde tolds newsmen he personally does not believe Matthews will be heard until sometime in October.

The chairman declined to report any details regarding the vote. He also refused to say whether there were any dissenting votes or if political party lines were followed. There are five Republicans and four Democrats on the committee.

Velde's previous suggestions that the group might sometime look into the records of individual clergymen drew some sharp criticism, particularly from Methodist Bishop G. Bromley Oxnam of Washington, D. C.

The Rt. Rev. Henry Knox Sherrill, chairman of the National Council of Churches' Committee on Maintenance of American Freedom, said yesterday that revisions the committee has announced in its procedure are "a wholly inadequate answer to the need for reform of certain un-American methods and procedures followed . . . in the past."

He wrote Velde that the committee's methods "bear too much resemblance to the techniques of J. B. Matthews to satisfy the minds and consciences of a responsible group of clergymen and laymen charged with the duty of studying ways of maintaining our cherished freedoms."

Rain In Many Parts Of State; More Showers Are Predicted

By The Associated Press

Gentle rain fell in North Texas Monday, and the weather bureau predicted more severe thunderstorms in the Lamesa-Big Spring area, east toward Fort Worth.

Yesterday rain fell in sheets at Lamesa.

Over in East Texas a downpour flooded streets and lightning set a dozen minor fires in Longview. Rains fell in the Panhandle.

A 7-year-old boy was drowned in a flooded ravine near Pampa.

Plainview got .65 of an inch of rain last night, making a 3.09 total since last Wednesday.

Intermittent downpours in the Sherman-Denton-Denison area of North Texas brought amounts up to an inch and made rainfall in that area for this year only an inch below normal.

Slow, steady rains fell from Texarkana west to Mineral Wells Monday and showers dotted West Texas.

The weather bureau predicted locally severe thunderstorms with high winds in parts of West and North Central Texas—in the areas of Lamesa, Odessa, Snyder, Midland, Big Spring, Colorado City, Sweetwater, Abilene, Albany and Breckenridge.

Is the drouth broken?

"Immensely helpful," soil conservationist Louis B. Merrill said of the rains—but too spotty. Merrill is regional U. S. soil conservation service director at Fort Worth.

In Washington and College Station the talks contisued on what governments can do to relieve the drouth burden.

Texas' Agriculture Commissioner John White flew to Washington to see if the government could add hay to its list of cattle feed to be sold at reduced prices in drouth disaster areas.

Also due in Washington were two Dalhart cattlemen — S. E. Brown and O. H. Finch Sr.—to plead for cattle price supports at the producer level.

The Texas Drouth Disaster Committee appointed by Secretary of Agriculture Benson met in College Station. Some of those there will meet in Austin with Gov. Allan Shivers tomorrow to talk over what the state can do.

Howling winds unroofed homes, schools and churches in Lamesa and shattered downtown windows Sunday.

The heaviest rain hit the Panhandle. It ranged to six inches in Northern Collingsworth County. The Canadian river was running bank-full.

For parts of West Texas and the Panhandle it was the third straight day of soaking rain.

But Sunday's torrential downpours fell only here and there. Other points got light showers or none. Amarillo received only .04 inch.

The Weather Bureau said the storms were caused by moist, unstable air from the Gulf of Mexico which develops thunderstorms when heated over land. This air still blanketed the state Monday.

Scattered rains moistened North and East Texas, too. Longview experienced the most severe electrical storm in the memory of oldtimers there.

Big West Texas rains included 4.80 inches at Wellington, 5.6 at Pampa, 5 to 5½ in Central Collingsworth County, 4.5 at Alanreed in Gray County, 3.74 at Lefors, 2.5 at Gruver in Hansford County, 2 inches at White Deer in Carson County, and 1.90 at Spearman.

At the Pampa-Phillip Oil Camp eight miles south of Pampa Neil Van Wallace, 7, son of Mr. and Mrs. Herman V. Wallace, was pitched into a bankfull ravine when the bank on which he stood crumbled. The ravine is normally dry.

Sheets of rain accompanied the storm at Lamesa—so thick, citizens said, you couldn't see more than 15 or 20 feet. Some residents described the winds as "tornadic" but no one reported seeing a funnel-shaped cloud.

The barracks building at Lamesa's Central Elementary School was wrecked. Windows in the First National Bank, Randall's Hardware and a grocery store were blown out. Trees in front of the City Hall were uprooted. Ten houses lost their roofs. The roof of one church was ripped off.

JEWISH SENATOR SPEAKS

McCarthy's Charges About Anti-Semitism Are Rapped

WASHINGTON (AP)—Sen. Lehman (D-Lib-NY) told the Senate today that Sen. McCarthy (R-Wis) engaged in "pure demagoguery" in blaming anti-Semitism for attacks on two staff aides, Roy Cohn and David Schine.

Lehman said he was speaking as a Jew in denouncing McCarthy's statement, made on a television program (meet the press) yesterday that criticism of Cohn and Schine was based on anti-Semitism.

Lehman said he was one of those who had criticized "the antics of these two brash young men," and that he felt many others of Jewish faith shared his belief that the staff aides "have been doing our country and the cause of anti-Communism great harm here and abroad."

"I am very certain that most members of my religious faith, not as Jews, but as Americans, are anything but proud of these two young men," Lehman asserted adding:

"To brand criticsim of them as 'anti-Semitism' is pure and errant demagoguery, raising an ugly symbol in defense of indefensible conduct."

Lehman said he didn't think it was necessary for him to absolve Sen. Monroney (D-Okla), who criticized Cohn and Schine in the Senate, "of this cheap charge."

He called Monroney "one of the fine characters of the Senate, free from bias, hate and prejudice—a gentleman of understanding and courage."

Monroney meanwhile proposed that the Senate arm itself with authority to force a quick halt to investigations undertaken by its committees.

The Oklahoman was ready to introduce an amendment to the rules which he said was prompted by activities of McCarthy and his committees.

WEATHER

WEST TEXAS: Considerable cloudiness through Tuesday with scattered thunderstorms. No important temperature changes. Locally severe thunderstorms with high winds in the lower South Plains and the upper east portion of the Pecos Valley late this afternoon and early tonight.

NORTH CENTRAL TEXAS: Considerable cloudiness through Tuesday with scattered thunderstorms. No important temperature changes. Locally severe thunderstorms with hgih winds in the west central portion early tonight.

EAST TEXAS: Considerable cloudiness through Tuesday with scattered thundershowers. Not much change in etmperatures. Fresh to locally strong southerly winds on the coast.

SOUTH CENTRAL TEXAS: Partly cloudy through Tuesday with widely scattered thundershowers mostly in the extreme north portion. Not much change in temperatures.

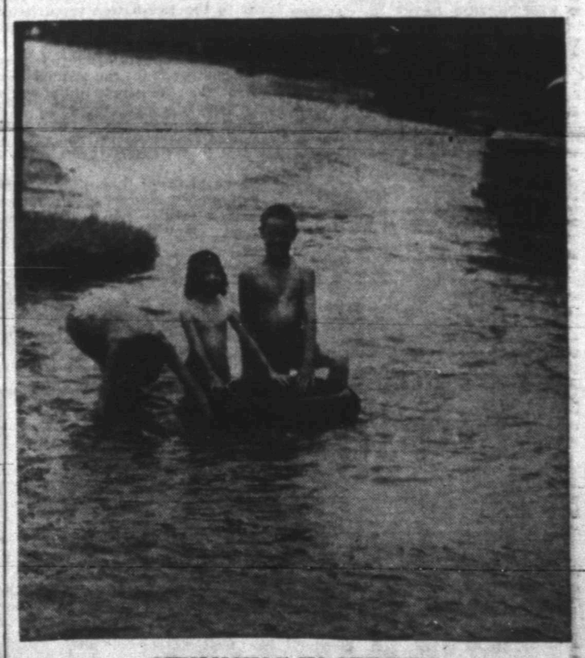

SWIMMING IN STREET

Yesterday's rain provided a watery playground for many children of Snyder. The group above even got out an innertube to float down the street at Avenue K and Twenty-fourth Street. From left they are: Gordon Earl Dickey, son of Mr. and Mrs. Jack Dickey, and Lillie Mae Sneed and Jesse Sneed, children of Mr. Mrs. O. B. Sneed, 1107 Twenty-third Street. (Lee Watson photograph)

WRECKAGE OF KOREAN WAR

Republic of Korea soldiers survey a damaged 8-inch howitzer which skidded off the highway and overturned during withdrawal under pressure of Communist on the East Central front. Another lighter cannon lies on the other side of the road. Later both guns were retrieved.

County Buys More Hospital Equipment From Bids Today

A major operating table, emergency room stretcher, and stainless steel equipment were bought for the Cogdell Memorial Hospital this morning by the commissioners court, and the court left the choice of an obstetrics table to R. B. Fulcher, hospital administrator, and to Snyder physicians.

Bids were submitted by several hospital supply firms on the various equipment.

The OB table will be chosen from two bids, Fulcher said, adding that he and Dr. Harry Ward will go to other hospitals to examine both types before making the choice. The bids were $1,575 by the American Sterilizer Co. of Erie, Pa., and $1,400 by Hunter Hospital Supply of Lubbock.

The court accepted a bid of $2,072.50 for the major operating table from American Sterilizer Co. Bids, ranging from $1,617.02 to the price paid were submitted by Gulf States Hospital Supply of Houston, W. S. Aloe Co. of St. Louis, Ohio Chemical Co. of Madison, Wisc., Hunter Hospital Supply, and W.S. White Co. of Wichita Falls.

Fulcher said the table chosen by the commissioners was recommended by physicians here. The table, one of three types of tables considered, will tilt from side to side or into shock position with the patient's head lower. It will elevate in the center for kidney operations. It is equipped with a hydrolic base which will elevate or lower the table from 45 inches to 27 inches for different sized surgeons or different types of operations. It has head-in control, in which the anesthetist operates all controls from the head of the table.

The emergency room stretcher is to be bought from W. S. White Co. for $484.56. The table is mounted on four 10-inch casters, and the table can transport the patient from the emergency room to surgery, X-ray, or his room. Built in four sections, it can be placed in various positions for all purposes. The White firm made the low bid on the stretcher. Other bids, ranging as high as $644, were by Aloe, Gulf States, and American Hospital Supply.

Stainless steel equipment, which included 45 kickbuckets, stools, and tables for major and minor surgery, emergency, and delivery rooms, will be bought from American Hospital Supply of Evanston, Ill. Bids ranged as high as $2,533.78 and were submitted by Aloe and Hunter.

Fulcher said this morning that a total of $36,500 has been spent so far on hospital furnishing. In addition to the equipment bought this morning, bedroom equipment was purchased for $18,600 and an X-ray was bought for $11,400. The amount spent so far is about one-third of the total required for furnishing, Fulcher said.

All equipment bought so far will be delivered here by Oct. 15. Other equipment can be secured on short delivery. Still to be bought is equipment for the kitchen, offices, lobby and waiting rooms, nursery, and laboratory, in addition to linens, oxygen tent, incubators, and other miscellaneous equipment.

Fulcher said that the county will give the hospital an operating fund by Aug. 1 to get the hospital open. The fund will cover salaries and supplies.

The administrator said that within 30 days he will hire an engineer and director of nurses and that within 60 days he will hire a dietician and laboratory technician. All other employes, including about 20 nurses and 10 others, will be hired about two weeks before the hospital opens, he said.

The hospital will be open as soon as possible after delivery of equipment, Fulcher said. It will not open before Oct. 15 and will possibly open about the first week of November, he said.

John Warren, 412 Thirtieth Street was taken to Midland Memorial Hospital yesterday by a Bolger ambulance. Mr. Warren sustained a leg wound when a pistol he was cleaning was accidentally discharged.

ROKs Would Have To Fight All Alone

PANMUNJOM (AP)—A partial record of the secret Korean armistice negotiations shows that the Republic of Korea Army would have to fight all alone if it violates the truce which apparently is imminent.

The Communist delegation, breaking temporarily the news blackout on the talks, cited yesterday 10 Allied pledges made to the Reds that the armistice agreement will be kept.

Quotes listed by the Reds were confirmed by Lt. Col. Milton Herr, U.N. Command spokesman, as coming from the official record. Here, in brief, are the "assurances" listed by the Communists:

1. Receipt by the UN. Command of "necessary assurances" from the South Korean government "that it will not obstruct in any manner the implementation of terms of the draft armistice agreement."

2. That ROK forces will withdraw "'from the buffer zone after the armistice signing."

3. That the U.N. Command will not support "any aggressive action of units of the Republic of Korea Army in violation of an armistice."

4. That the U.N Command will observe the truce if the ROKs begin aggressive action and the Communists take action to resist.

5. That the U.N. Command will not give any support to South Korea, including equipment and supplies, if the ROKs took aggressive action and the Reds fought back.

6. That there "is no time limit to the armistice." (The Communists had noted in the secret sessions that President Syngman Rhee was quoted as saying he would observe a truce for only 90 days after a political conference meets to discuss Korean settlement.)

7. That the U.N. Command will protect all personnel of North Korean, Chinese and neutral nation representaitves who enter South Korea to supervise armistice terms.

8. That the U.N. Command will "to the limits of its ability" see that armistice terms are observed. (On this point, the Reds quoted a letter from Gen. Mark W. Clark, U.N. Commander, June 29).

9. That the U.N. Command "bears unrelievable responsibility" to recover the 27,000 North Korean war prisoners released by the South Korean government; the Reds noted that Clark said June 29 that his command "is continuing" efforts to recapture the prisoners but that the Allied truce delegation declined to report further on the matter.

10. That the Allies would turn over to the five-nation repatriation commission the remaining anti-Communist war prisoners.

The Communists declared they were quoting from the official record so "that the people of the world may know the assurances."

THE SNYDER DAILY NEWS

Published Sunday morning and each evening except Saturday by the Snyder Daily News, at Snyder, Texas.
Entered as second-class matter at the Post Office at Snyder, Texas.
HERBERT FEATHER, Publisher
HOUSTON H. HARTE, Editor
SUBSCRIPTION RATES: By CARRIER in Snyder 25 cents per week, one year, $12.00. By Motor Carrier delivery, $1.20 per month. By Mail in Scurry and adjoining Counties, one year, $7.95. Balance of Texas, one year $9.95.
MEMBER OF THE ASSOCIATED PRESS
The Associated Press is exclusively entitled to use for republication all news dispatches credited to it and not otherwise credited in this newspaper, also local news published herein. All rights reserved for republication of special dispatches.
Any erroneous reflection upon the character, standing or reputation of any person, firm or corporation which may occur in the columns of THE SNYDER DAILY NEWS will be gladly corrected upon being brought to the attention of the management.
The publishers are not responsible for copy ommissions typographical errors or unintentional errors that may occur other than to correct in the next issue after it is brought to their attention.
All unsolicited articles, manuscripts, letters and pictures sent to the Daily News are sent at the owner's risk and The Snyder Daily News expressly repudiates any liability or responsibility of their custody or return.

Minor Accident Here

An accident at Twentieth Street and Avenue S yesterday did minor damages to the two vehicles involved, but did not cause any injuries, police said.

Driver of one of the vehicles was Jack Crier, Walker Air Force Base, Roswell, N.M., who was in a 1952 Oldsmobile. The other vehicle, a 1952 Ford pickup, was driven by J. M. McCullough, employe of C. & W Construction Co. of Snyder.

Dr. G. H. Wood, M.D.
and
Dr. John H. Fish, M.D.
of Big Spring, Texas

Announce they will hold a clinic each Wednesday at 9 a.m. at BATTENFIELD HOSPITAL CLINIC, for consultation, treatment and surgery of eyes, ears, nose and throat.

3 From Borden Attend Future Farmers Meet

Two Borden County Future Farmers and their agriculture teacher will leave tomorrow to attend the FFA's twenty - fifth anniversary convention at the Texas Hotel in Fort Worth Wednesday through Friday.

The boys are Donald Reddell and Borden Reeder, who will represent one of the state's 840 FFA chapters. The teacher is Bobby Gray. Both students have been active in agriculture work during the past year. Reddell has been president of the Borden chapter, and Reeder has been secretary.

During the convention, students will elect state FFA officers, hold finals in public speaking contests, and hold awarding of 661 Lone Star Farmer degrees to outstanding boys in the state. The awards will be presented at a banquet at Will Rogers Coliseum Thursday night.

Joe Stephens of Lamesa is the vice-president representing this area. There are 10 other vice-presidents.

Funeral Service For Taylor Infant In Ira

Cody Gay Taylor, 1 month-old daughter of Mr. and Mrs. R. K. Taylor, of Gail Route, Big Spring, died at 6 a.m., Sunday at the home of her maternal grandparents, Mr. and Mrs. Lewis Dunn of Cuthbert.

The child was born June 19 in Big Spring. She had been ill since birth.

A graveside service was held at 5 p.m. Sunday at Ira Cemetery with Hubert Love, minister of the Church of Christ at Odessa, officiating. Burial was under the direction of Kiker and Son Funeral Home of Colorado City.

Other survivors are a brother, Lewis Ray Taylor; a sister, Susana; and the paternal grandparents, Mr. and Mrs. W. R. Taylor of Dallas.

Prince Rites This Afternoon

Funeral services for Mrs. Susan Emma Prince, 87, a West Texas resident since 1889, were held this afternoon in Bolger Funeral chapel with the Rev. Jack O'Neal, pastor of the Green Hills Baptist Church, officiating. Burial was in Gail Cemetery.

Mrs. Prince, who had made her home in Albuquerque, N.M., the last four years, was born in Bosque County. She attended schools in Temple and Belton, and later taught in Rogers. There she was married to Dr. J. N. Prince in 1888, and the couple moved to this area about a year later.

Dr. Prince, who died in 1902, practiced medicine in this area and helped organize Borden County's early local government. Mrs. Prince was a member of the first Baptist Church in Gail, and of the Order of the Eastern Star.

Survivors include two sons, Arthur N. Prince of Abilene and James T. Prince of Albuquerque, and two daughters, Mrs. A. P. Goodwill of Albuquerque and Mrs. Mallie T. Jones of Fort Worth.

Wife Dies When Told Of Husband's Death

ELKINS, W. Va. (AP) — William Jackson Bodkins, 69, was killed last night when his car plunged over a 75-foot embankment into a ravine east of here on U. S. 33.

State police who investigated called the victim's wife, Mrs. Grace Bodkins, 60, at her home in Parsons.

Mrs. Bodkins collapsed when told of her husband's death. She died 10 minutes after she was taken to Tucker County Hospital.

Service Station Is Broken Into Here

Police are investigating a break-in at the Hughes Magnolia Service Station, 2400 Avenue S, Saturday night.

A window was broken to gain entry into the building, and 25 cents was taken from the cash register, police said.

During the investigation, police learned that a small boy and dog was seen around the station about the time the break in is believed to have occurred.

Fire Early Sunday

Fire destroyed a trailer house at Avenue E and Twenty-fifth Street about 3 o'clock Sunday morning, firemen said.

In a written report on the fire, Ivan Gatlin, fire marshal, reported that the occupants of the trailer house were Mr. and Mrs. C.H. Cheenchey.

Cause of the fire or value of the trailer house and its contents have not been determined, firemen said.

Although the ouzel, or dipper bird, likes seclusion, it is not shy around people.

NO TOYS FOR HIM

Harold Howlett, 4, visits his mother in a Brownwood hospital where she is recovering from a gunshot wound that broke her jaw. Mrs. Faye Howlett, 25, and her son were attending a ladies' social when Harold discovered a pistol behind a bed. He aimed the pistol at his mother and pulled the trigger. The women said they thought he was aiming a life-sized toy pistol when he stopped at his mother's knee and the gun fired. The bullet fractured her jaw and came out near her right ear.

Ex-Labor Sec. Dies Sunday

SCITUATE, Mass. (AP) — Former Secretary of Labor Maurice J. Tobin, onetime Democratic governor of Massachusetts and twice mayor of Boston, died of a heart attack in the arms of his wife at their summer home here yesterday. He was 52.

He had played 18 holes of golf the day before and had retired shortly before midnight in apparent good health and spirits.

He arose about 7 a.m. and made three telephone calls. One of the calls was to the telephone operator to learn the correct time. It was 7:28.

As it was more than an hour before he was scheduled to attend Sunday mass, Tobin, his wife said, returned to bed and was reading the newspaper in his pajamas when he suddenly gasped for breath.

His wife ran to his side and put her arms around him to hold him in an upright position.

Medical Examiner Herbert N. Blanchard pronounced death due to a heart attack. Members of Tobin's family said the ex-secretary of labor had known for 18 months that he suffered a heart condition but never slowed his pace.

It was reported in Boston, where Tobin lived, that he planned to run as Democratic candidate for governor in next year's election.

In Independence, Mo., former President Harry Truman said:

"He was a fine man. He was a great mayor of Boston, a great governor of Massachusetts and he made one of the best secretaries of labor the country ever had. I'm shocked. The country is losing a very great man and I hate to see this happen. His family has all my sympathy."

Tobin served in Truman's Cabinet for four years and five months, beginning in August 1948.

Funeral services will be held Wednesday.

Final Rodeo Results Not Available Here

Final results were not available on the annual Scurry County Rodeo this morning and could not be released to the public.

The rodeo, which awarded $3,400 in cash prizes, ended Saturday night.

O. D. McGlaun, secretary-treasurer of the rodeo association, said this morning that Billy Boren, president of the group, had records on the final winners. Boren was not available.

BIRTHS

Mr. and Mrs. Earl Perser of Snyder are the parents of a daughter born Sunday in Lubbock Memorial Hospital. The baby weighed six pounds, three ounces.

New Joy for The
HARD OF HEARING
With the New
BELTONE TRANSISTOR
Hearing Aid
FREE HEARING CLINIC
Mr. C. V. McElyea will show the amazing NEW BELTONE TRANSISTOR Hearing Aid at the Manhattan Hotel on Tue., July 21, from 1 to 3 P. M.
Come in and see this new Aid with no tubes—with not one—not two—but THREE transistor and eliminates the B Battery.
ADV.

CANYON DRIVE-IN
Big Spring Hwy. Phone 3-7212
LAST TIME TONIGHT

NEWS — CARTOON
TUESDAY & WEDNESDAY
Double Feature
"BEND OF THE RIVER"
James Stewart
Julia Adams
"CURTAIN CALL AT CACTUS CREEK"
Donald O'Conner
Gale Storm
CARTOON

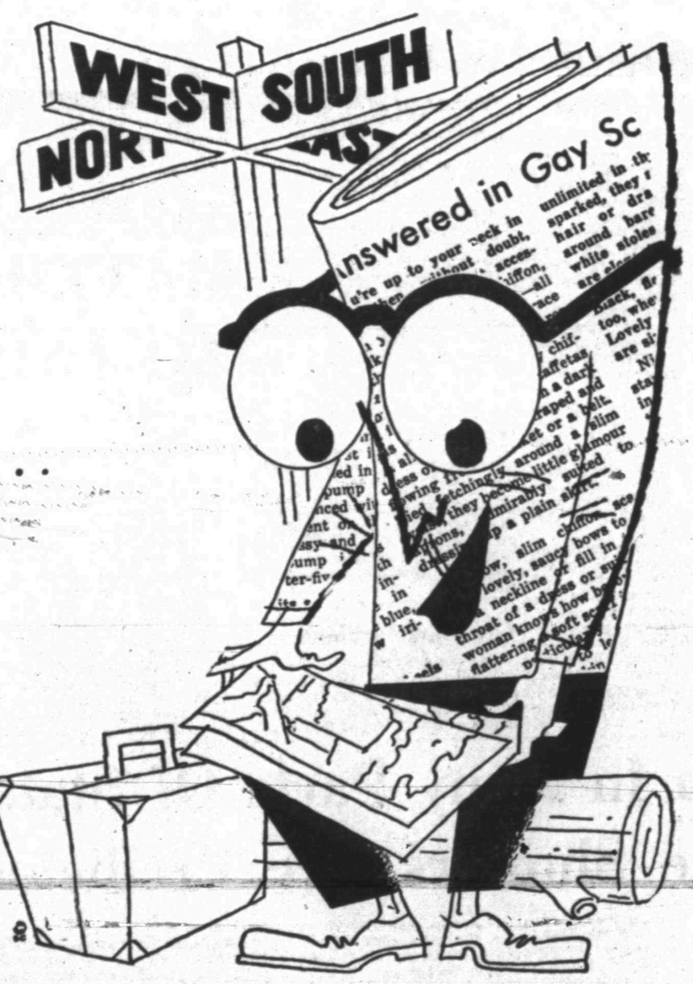

YOU CAN KEEP UP WITH THE JONESES WHEN ON VACATION . . .
your home-town NEWSPAPER
KEEP UP WITH YOUR HOMETOWN NEWS
WHEREVER YOU MAY GO THIS SUMMER
Taking off for vacation fun! Don't stop your paper! Use our convenient "lay-away" or our go-everywhere, "mail-away" plans. Our circulation department will hold all your copies of papers 'til you return if you're traveling about, or if you have a vacation address, we will mail the paper to you regularly. Don't miss the regular features, the hometown news and events while vacationing — call us today!
THE SNYDER DAILY NEWS
Dial 3-5486

PALACE Theatre
TODAY AND TUESDAY

RITZ Theatre
TODAY AND TUESDAY

Starlite DRIVE-IN Theatre
LAST TIMES TONIGHT
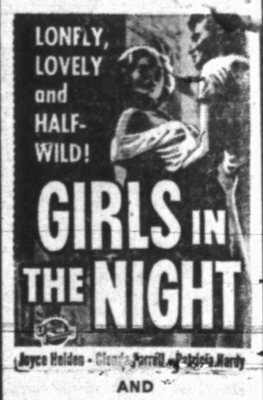

AND
"The Most Beautiful Girls In The World"

TRAIL DRIVE-IN Theatre
LAST TIME TONIGHT

SOCIETY SCRIBBLINGS

What Will Happen If You Should Die In Mexico?

By DOLORES KETCHERSID

Our travelling Mexico correspondent, Mrs. GRACE MacNAUGHTON, daughter of Mr. and Mrs. C. E. McGAW, shows no signs of weakening in her sight seeing. The following is her latest report.

I spent an exciting day Tuesday (July 14) at the American embassy. This was my first visit inside an embassy, and in honor of the occasion I wore hat and gloves.

Tea was served at 4 o'clock, and, in spite of my expectations as evidenced by my hat and gloves, everyone was most informal.

I asked many questions, and was informed that there are approximately 30,000 Americans residing in the Republic of Mexico. About 18,000 of these are residents of Mexico City. Many are retired but a greater percentage is actively engaged in their own businesses.

Our present ambassador to Mexico, a hangover from the Hoover administration and complete with spats, is Francis White. The United States is also represented by a minister.

The Counsellor General has a protective department to whom Americans may appeal in time of stress, any crisis ranging from the loss of a wallet to death. I don't know why I am concerned with the problem of death, but I suppose as a traveler in a foreign country I am always faced at least sub - consciously with the thought of "What if I should suddenly die here?"

I am told that the embassy would, first off, have the body of a United States citizen embalmed and telegraph the nearest of kin to inform them that the body could be buried here in the American cemetery, cremated, or, at the cost of approximately $400 be shipped on two first-class tickets to the border. If this sounds not at all like one on a vacation, it is only because I am suddenly conscious of the fact that I, as an individual and an American, am always protected by a far removed government.

I met Dr. W. J. Turner, a veterinarian by occupation and a Texan by birth, who works for the Mexican - U.S. commission for the prevention of Aftosa. I had a vague terrifying conception of the disease, which he promptly poohpoohs. Hoof and mouth disease is not confined to cattle, he told me, but may affect any cloven-hooved animals including deer, hogs, goats and sheep.

The symptoms of the disease are blisters on the tongue or lip parts and on the hoof, resulting in the animal's inability to walk or eat. In the case of cows, milk production drops as much as 30 per cent. Generally the animal will recuperate within three to four weeks without medical aid but to the cattleman the disease represents a death rate of up to 50 per cent of his herd, loss of milk production and loss of weight in the herd.

The disease will recur in a period of two to three years by reinfection because the virus is prevalent on the premises, Dr. Turner told me, and the most effective way of eradicating the disease is the slaughter of all animals in direct contact with the herd. The carcasses are buried six feet deep, covered with quick lime, and the premises disinfected. No animal, with the exception of a test animal, is allowed on the premises for a month.

My first question was what would be the result if meat or milk from infected animals were bought for human consumption. I was told there would most likely be no ill affects.

VACATIONS

On the vacation list are Mr. and Mrs. STANLEY GRAY who returned last week from Menke Haven in Colorado. The Grays have been going to the lodge for about 13 years. Also guests there were, her brother, S. L. McElroy of Baird, and sister, Miss Mant McElroy of Ballinger. Recreation included mostly sight - seeing and trout fishing.

SICK CALL

Mrs. JACK LIGHTFOOT who was operated on Thursday in Herman Hospital at Houston is reported improving. She will probably return to Snyder in about two or three weeks.

STAGE SHOW

Watching Jose Ferrer and Lisa Kirk in "Kiss Me, Kate" last week in Dallas was Mrs. ROBERT F WASSON. Mrs. Wasson was as surprised as Jose when the orchestra struck up "Here Comes the Bride" instead of the usual entrance music. He had been married that same day to Rosemary Clooney. While in Dallas Mrs. Wasson visited with friends, Mr. and Mrs. Lenwood Frye.

HOUSE GUESTS

SANDRA COOPER entertained rodeo guests in her home at 3007 Avenue S last week. Friday they were guests at a luncheon given by Mrs. WILSON CONNELL. Sandra's guests were Sudie Mickler, Stamford, Peggy Floyd, Floydada; Nancy Shortis, Ackerly; Sherry Price, Addington, Okla.; Diana Chandler, Abilene, and Melinda Barlett, Anson.

Rodeo contestants who were guests in the home of Mrs. GRAYDON HICKS were Mildred Cotton, Andrews, and Elizabeth Prude, Fort Davis.

SUNDRESS WITH STOLE!

Twinkle right back at the sun with this sundress and stole ensemble! Wonderful princess lines let you wear it with or without a belt.

No. 2954 is cut in sizes 10, 12, 14, 16, 18, 20. Size 16: Dress and stole all in one fabric, 5 yds. 39-in.

Send 30c for PATTERN with Name, Address, Style Number and Size. Address PATTERN BUREAU, Snyder Daily News, Box 42, Old Chelsa Station, New York 11, N. Y.

Patterns ready to fill orders immediately. For special handling of order via first class mail include an extra 5c per pattern.

Just off the press! The new SPRING - SUMMER FASHION BOOK, agog from cover to cover with scores of the latest style trends, all translated into delightfully wearable, easy-to-sew pattern designs for every age, every type, all sizes, all occasions. Send now for this sewing inspiration . . . just 25c.

Helps For Homemakers

Send your questions to "Helps for Homemakers," Snyder Daily News, or call 3-5466.

We have a number of small scratches on our car. Is there any way I can hide them? S. F.

A small scratch can be hidden by touch-up laquer that comes complete with a brush. All you do is uncap the tube, tip it up and the tiny brush loaded with paint slides out. Retouch over, the brush slides back and the lid can be screwed back on. Some new cars come equipped with a tube the exact shade of the car. For older cars, you can get paint in shades of gray, blue, maroon, green and black.

A time saving car cleaner on the market that even a woman can use easily is a flexible mop pad which has hundreds of short "fingers" on spongy cellulose yarn which hugs the surface, slides into curves, corners and grillwork. The mop also sops up the excess water after the surface is clean. A four-foot handle makes it easy to reach the car top without straining.

• • •

One way to tint coconut is to fill a pint glass jar half full. Dilute a drop of food coloring in a half a teaspoon of water. Add to coconut, cover jar and shake.

• • •

What are some simple meat dishes I can prepare quickly for supper? H. J. L.

Broil whole bananas with fish fillets for a main course. Brush bananas with lemon juice, then with melted butter. The bananas will be done when the fish are done.

After broiling pork chops until almost done, top each with an orange slice and finish broiling.

• • •

A quick dressing for meat or fish salad can be made from 1 part tomato paste and 3 parts mayonnaise and seasoned with grated onion, chili powder and a dash of tabasco.

WOMEN'S CALENDAR

MONDAY

Civil Defense meeting, 7:30 p. m., old high school auditorium.

TUESDAY

Las Amigas Ocho, 2 p.m., with Mrs. C. G. McCaleb, 3718 Dalton.

Couples Duplicate Bridge Club, 7:45 p.m., Country Club.

El Martez Bridge Club, 1:30 p. m., with Mrs. Wade Watts, 2906 Avenue T.

WEDNESDAY

Ace Bridge Club, 1:30 p.m., with Mrs. Waldo Montogomery, 2903 Avenue T.

Women's Gold Association, 9:45 a.m., Country Club.

OES officer and choir practice, 4 p.m., Masonic Hall.

THURSDAY

Thursday Afternoon Bridge Club, 3 p.m., with Mrs. H. J. Brice, 2712 Avenue U.

Tally Bridge Club, 1:30 p.m., with Mrs. Doak Criss, 316 Thirty-fourth Street.

PERSONALS

Robert L. Gilbreath, Clairemont road, was taken to the Veterans Hospital in Big Spring Saturday night by a Bell ambulance.

Visitors in the Robert F. Wasson home last week were Mr. and Mrs. Robert Lee Knolle and daughter, Kathy, of Seguin.

Florence Forsberg, a singer in the Broadway hit "Wonderful Town," whose beaten and stabbed body was found in her Manhattan apartment in New York, is shown above as she appeared in "Alice In Wonderland" at the Spa Summer Theater at Saratoga Springs, N. Y., in 1951.

Youth Steals 40 Automobiles

DETROIT (AP) — A 17-year-old youth told Detroit police that he stole more than 40 automobiles to get home because he stayed out late and buses stopped running.

Charles J. Fortuna Jr. of Southfield Township and three juveniles he identified as car-taking pals were held without formal charge.

Detective John Leonard said Fortuna told this story:

The youth's family moved from its long-time Detroit residence to suburban Southfield Township. Charles liked to visit his pals back in Detroit and to go to movies in the old neighborhood. Usually by the time he was ready to go home it was too late to catch a bus, so he took a car.

While the youths admitted more than 40 thefts, Leonard said police could find only 30 reported cases they could trace to them.

Most of the traceable thefts, Leonard said, occurred in Fortuna's old neighborhood, and many of the car recoveries were near Fortuna's home in Southfield Township. In none of the traceable thefts were the cars damaged.

A boy picked up for questioning Friday spilled the beans.

Members Of Wedding Party Killed In Wreck

WESTMORELAND, Calif. (AP)—A bridegroom and two members of his wedding party are dead from a traffic collision 36 miles northwest of here. The bride was critically injured.

Highway patrolmen said the wedding party's convertible and a tank truck laden with molasses collided headon. The tanker was overturned and the convertible burned.

Dead are Robert Cooper, 33, Los Angeles; Alfonso Scott, 24, South Chicago, Ill., and Ella Maria Marsh, 16, Marshall, Tex. Injured are Mrs. Gloria Marsh Cooper, 17, the bride, and Martin Evans, Compton, the truck driver.

Officers said Cooper and his wedding party evidently were returning to Los Angeles when the driver fell asleep. They quoted Evans as saying that the convertible veered across the highway early Saturday.

PICTURE FRAMING

Display at Forrest Builders and TATUM CARPENTER SHOP
112 East 25th St. Phone 3-4168
Open Late and Weekends

Ida Lupino Directs Self In Lates Movtion Picture

By BOB THOMAS

HOLLYWOOD (AP)—The lady checked the scene and ordered the cameramen to "roll 'em!" She stepped before the camera, acted out a tense scene then announced "Cut! Print it!"

This was the signal that Ida Lupino the director had approved a scene performed by Ida Lupino the actress. In this confusing situation, only Ida's calm, sure hand keeps the whole thing from ending in chaos.

The fact is that Ida is directing herself in "The Bigamist." She's also directing her ex-husband's wife, Joan Fontaine, but that's another story altogether.

Between takes, she becomes Ida the director, so I sat down for a talk with that side of her personality.

"How do you like directing Miss Lupino?"

"I hate it."

"What's the matter—she hard to get along with"

"No, no, dear, it's not that. I just can't do my best when I'm directing myself. When I'm doing a scene, I can feel myself going higher than a kite in my lines. I need a restraining hand."

Unfortunately, she can't supply it when she's in the scene herself. So she has an observer in Edmond O'Brien who plays the busy fellow married to both Ida and Joan in the picture.

"I honestly didn't want to direct this picture," she remarked. "It was all Joan's idea. When she heard that I was playing the other wife, she agreed to be in it—if I would direct. So I agreed, and had only five days to prepare for the picture.

"Now I'm going around in circles. At night I have to line up the next day's shots and somehow learn my lines too. I'll never direct myself again."

Next she tackles another unique situation. She's going to direct her husband, Howard Duff, in "The Cop," which Ida also happened to write.

"I didn't want to do that one either," she commented. "But Howard insisted."

Many a star has blown up at the director. I asked Ida if she didn't think it was dangerous to direct one's own husband.

"I don't think so, dear," she replied. "Especially since it was Howard's idea, not mine. He can only blame it on himself."

Ida's only concern is what the critics will say about directing herself.

"They will probably roast me to a turn," she commented. "The Eastern critics, I mean. They have always considered that it was something of a joke for a woman to direct a picture. Many of the Western critics have been kinder, and the Eastern ones weren't too bad on 'The Hitchhiker,' which I directed. But usually I take a beating."

This whole situation presents a problem to reviewers. Supposing they say something like, "Miss Lupino rose above her direction." It has all kinds of possibilities.

Union HD Club Has Picnic Friday Night

The Union Home Demonstration Club gave a picnic Friday night for their husbands and families at the El Paso Natural Gas Camp.

The picnic was planned at a club meeting held earlier in the week at the home of Mrs. May Pate. The members also packed a gift for Miss Vera May Robinson who is in an Abilene hospital.

Clifford Mayfield Is Feted With Party On Eighth Birthday

Clifford Mayfield was honored with a party celebrating his eighth birthday Thursday at the home of his parents, Mr. and Mrs. E. P. Mayfield, Avenue T and Gilmore.

The guests prayed games before being served refreshments of cokes, ice cream and cake. Clifford blew out candles on a white birthday cake which was trimmed with cherries and pecans.

Those present were Mickey and Dennis Snyder, J. W. Shipley, Dan Woods, Joyce, Judy, Betty and Janice Mayfield, Tommy, Dinky, Carl, and Billy Forre, and Earl Gilman.

Mothers present were Mrs. Mack Shipley and Mrs. J. R. Mayfield.

Miss Linda Lewis, Jal, N.M., is visiting her grandmother, Mrs. W. H. Clements, 1604 Twenty-seventh Street.

Who can say what YOU believe?
No one but YOU.
What do Catholics believe?
Let Catholics tell you.
Listen to "The Catholic Answer".
Station KSNY—Tuesdays at 12:15
(Address questions to Station KSNY.)

GOING OUT OF THE TRAILER HOUSE BUSINESS!
Will Trade For Real Estate or other properties.
—Can Arrange Financing—
ALSO USED CARS AND PICKUPS
Call At
LONE STAR HOTEL
426 East Highway

Stability
PROVEN YEARS OF DEPENDABLE SERVICE
• Experience
• Understanding
• Dignity
BOLGER FUNERAL HOME
AMBULANCE PHONE 3-3558
Successor to Bolger-Barnes and Odom Funeral Homes

$ $ $ $ $
READ
THE SNYDER DAILY NEWS
AND
SAVE
ONE FULL YEAR
$10.95
By Carrier
$ $ $ $ $

HOW TO PROVE WHICH IS THE FINEST CAR AMERICA HAS YET PRODUCED...

It will give you the

1. **most real power** . . . which you won't find in any other kind of American car. Provides *far more* "thrust" to the rear wheels from *every* drop of fuel. It's a totally new-type engine . . . powering the Imperial and conferring absolute highway mastery. Try it!

It will give you the

2. **most real control** . . . the most fully powered steering and braking you can have today in any car. A totally new safety and ease that makes Imperial the best-behaving car you ever handled. Try it!

It will give you the

3. **most real luxury** . . . and of a *new kind.* Here again you must look to Imperial for qualities that appear in no other car: a rightness in styling and a richness in handcrafting that blend perfectly with this car's supremacy in motion. Try it!

Imperial BY CHRYSLER

NOW AVAILABLE—THE NEW CHRYSLER AIRTEMP AIR-CONDITIONING SYSTEM

POLLARD MOTOR COMPANY
2103 25TH STREET Phone 3-3221

MODEST MAIDENS

Trademark Registered U. S. Patent Office

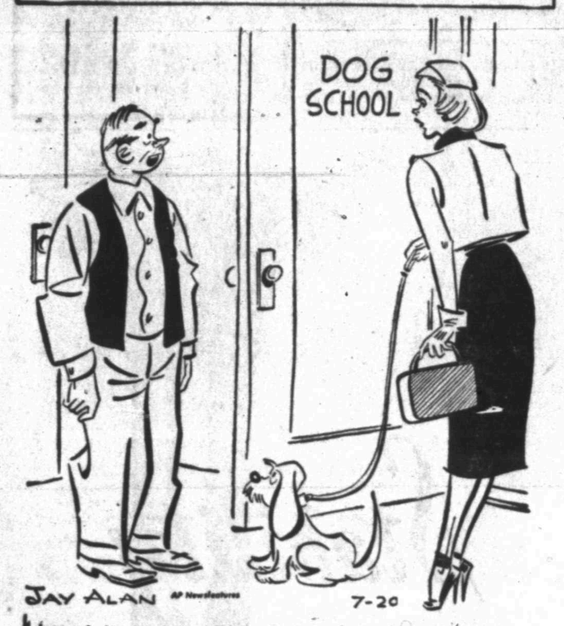

"LADY, WHEN YOUR DOG GRADUATES FROM OUR SCHOOL HE'LL KNOW MORE THAN YOU DO!"

Crossword Puzzle

ACROSS
1. Kind of melon
6. Corded fabric
9. Chum
12. Marble
13. Night before
14. Wing
15. Drift
16. Speak of
18. Acid fruit
20. Sheltered
21. Lie at ease
24. Oil of rose petals
26. Topaz hummingbird
27. Poem
28. Current of air
32. Wild
34. Lie in wait for
35. Drudge
36. Sewed edge
37. Take a light meal
38. Eagle's nest
40. Sharpen
41. Alack
44. Invest
46. Cluttered
48. Wife of Abraham
52. Solid water
53. Hail and farewell
54. Shirk
55. Snug room
56. By means of
57. Surgical thread

DOWN
1. Touch gently
2. Grow old
3. Open dish
4. Coral island
5. Existed
6. Distant
7. Important occurrence
8. Writing implement
9. Bucket
10. Medicinal plant
11. Narrow path
17. Linger
19. Contructed
21. Girl
22. Egg-shaped
23. Molten rock
25. First man
27. S-shaped molding
29. Too
30. Roman deity of the woods
31. Printing forms
33. Hail: nautical
34. Unwanted plant
36. Impede
39. Pass a rope through a pulley
40. Throw
41. Dry
42. Interweave
43. Sun disk
45. Employs
47. Ripple against
49. Rodent
50. Bustle
51. Fowl

A	S	T	E	R		S	O	W		A	L	I
L	E	A	V	E		E	V	A		L	I	N
E	A	S	E	L		R	E	S	P	I	T	E
		T	R	A	D	E	R		A	V	E	R
E	L	I		Y	O	N		A	L	E	R	T
R	I	N	D		T	E	R	N	E			
R	E	G	A	L	E		O	N	S	E	T	S
			N	E	D	D	Y		T	R	I	O
A	D	A	G	E		E	A	R		A	P	T
B	O	R	E		A	L	L	A	Y	S		
A	V	E	R	A	G	E		D	O	U	S	E
T	E	N		R	O	T		A	R	R	A	S
E	R	A		A	G	E		R	E	E	L	S

Solution of Saturday's Puzzle

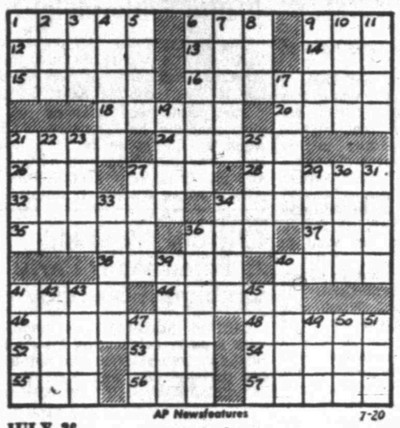

AP Newsfeatures 7-20

JULY 20

If You Miss Your Snyder Daily News
Phone Before 7 P.M. Week Days
DIAL 3-5486
Phone Before 10 A.M. Sundays
— One Will Be Delivered To You —

MARY WORTH

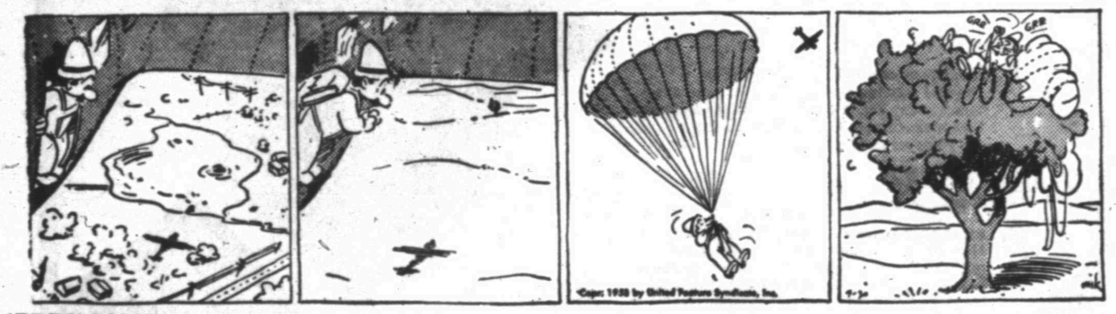

FERDINAND

SCORCHY SMITH

TIMES PRINTING COMPANY
OFFICE SUPPLIES—FURNITURE
UNDERWOOD SALES AND SERVICE

OAKY DOAKS

DICKIE DARE

KERRY DRAKE

SCOTT PLUMBING
2807 Avenue B
Don't Cuss — If Your Plumbing Busts — Call Us Day or Night — No Job Too Large or Too Small All Work Guaranteed
Phone 3-4232
OR PHONE 3-6909

REX MORGAN

LITTLE LULU

TIMES PRINTING COMPANY
QUALITY PRINTING
1907 25th STREET

THE SAINT

HOPALONG CASSIDY

For Classified Ads Dial 3-5486

HOMER HOOPEE

THE ADVENTURES OF PATSY

Happy Chandler's Been Doing Good Since His 'Resignation'

By JACK HAND
(For Gayle Talbot)

NEW YORK (AP)—Happy Chandler was in town over the weekend beaming his best "Oh love baseball!" beam while the Ebbets Field organ pealed "My Old Kentucky Home." Happy has been making himself scarce around the baseball scene since he "resigned" as commissioner in 1951, after the owners failed to re-elect him.

"They have been two great years," he said. "I've kept busy publishing my little old country paper, raising tobacco, running my radio station. I'm in the insurance business too, vice-president and board of directors of the same company that Earle Combs is with since he quit baseball.

"Earle and I are life-long pals. I used to play ball together on the old Lexington Reds before he went to the big league."

Chandler enjoyed himself, swimming in old memories, as he sat with Walter O'Malley, owner of the Dodgers. Later he went on television with Red Barber, visited the clubhouse to talk with the players and umpires. Then, to cap it off, he rode back to town in a cab with Stan Musial and Red Schoendienst of the St. Louis Cardinals.

Chandler's visit to the Dodger clubhouse wasn't purely a social call. The players, who wore in his corner during his futile battle to win another term as commissioner, wanted to talk about their problems. There have been stories that the players would like to hire Chandler as their agent in dealing with owners and league officials.

"The players are worried about some things they don't understand," said Chandler. "They are particularly concerned about the player pension. Somehow they don't seem to think they have the representation that they once had. They think these fellows are owners' men.

"I don't want any job. I'm not looking for anything. If I could help the players with my advice, without cost, I would be glad to do it. Several players on both clubs talked with me.

"Just between us I don't think the players have anything to offer anybody. I don't want any offer. I don't have any ideas of organizing the players. It's just that they don't seem very well pleased with the situation."

Veering off on another line, Chandler revealed he had been involved in some preliminary talk with men who are interested in buying the Chicago Cubs.

"There are some people who want me to assist them buy the Cubs. My information is that Wrigley (owner Phil Wrigley) would sell to the right people for the right price. We have talked with Jimmy Gallagher (Cubs general manager) but not with Phil. I can't tell you anything more about it now. But I'm merely helping. I want no job. I don't want to be president of any ball club. Maybe a member of the board—but no paying job. I've got enough to do, minding my own business."

Borger Franchise Is Turned Into League

ABILENE (AP)—The Borger club of the West Texas-New Mexico League, turned back to the league yesterday, may become the property of a group of Borger businessmen this week.

D. M. Spector turned the club back to the league because of his poor health and the club's poor showing at the gate. League President Hal Sayles said the league will operate the franchise through Thursday's All-Star game.

Sayles said a group of Borger businessmen have expressed interest in taking over their franchise and that league directors, at a meeting in connection with the All-Star game, will hear their proposal.

If the club is not kept in Borger it may be operated as a road club or the team could be disbanded, leaving the league to operate with seven clubs.

BASEBALL STANDINGS

MONDAY BASEBALL
By THE ASSOCIATED PRESS

AMERICAN LEAGUE

	Won	Lost	Pct.	Behind
New York	61	37	.622	—
Chicago	56	36	.609	4
Boston	53	39	.571	6½
Cleveland	50	39	.562	8½
Washington	43	47	.478	16
Philadelphia	39	54	.419	22½
St. Louis	39	56	.410	23
Detroit	38	60	.388	25

MONDAY SCHEDULE
No Games.
Sunday Results
New York 8-2 Chicago 3-0
St. Louis 3-4 Washington 4-12
Detroit 13-0 Philadelphia 3-0 (Second game called end 11th, darkness).
Boston 2-7 Cleveland 9-3.

NATIONAL LEAGUE

	Won	Lost	Pct.	Behind
Brooklyn	55	27	.620	—
Milwaukee	52	29	.590	3
Philadelphia	48	37	.565	6
New York	45	39	.536	7½
St. Louis	42	39	.519	9½
Cincinnati	40	40	.500	11
Chicago	31	53	.369	22½
Pittsburgh	28	56	.333	25½

MONDAY SCHEDULE
Chicago at Brooklyn
St. Louis at Pittsburgh
Only Games.
Sunday Results
New York 7-2 Milwaukee 3-2 (second game called end 8th, darkness)
Cincinnati 4-0 Brooklyn 3-7
Chicago 5-3 Philadelphia 3-8
St. Louis 8 Pittsburgh 2.

TEXAS LEAGUE

	Won	Lost	Pct.	Behind
Shreveport	55	46	.590	—
Dallas	55	46	.590	½
Fort Worth	53	46	.535	2
Tulsa	51	48	.515	4½
Houston	50	52	.490	6½
Oklahoma City	48	51	.485	7
Beaumont	47	50	.485	7
San Antonio	42	59	.420	13½

BIG STATE LEAGUE

	Won	Lost	Pct.	Behind
Tyler	52	47	.568	—
Wichita Falls	53	42	.558	½
Bryan	53	46	.535	2½
Texarkana	48	46	.511	3½
Longview	47	46	.505	4
Temple	46	46	.500	4½
Austin	45	48	.479	6½
Paris	32	60	.348	19½

GULF COAST LEAGUE

	Won	Lost	Pct.	Behind
Galveston	58	39	.598	—
Texas City	56	39	.590	½
Harlingen	50	47	.515	8½
Port Arthur	48	49	.495	10½
Laredo	48	50	.479	11
Brownsville	46	52	.469	12½
Corpus Christi	42	55	.433	16½
Lake Charles	39	57	.406	18½

WEST TEXAS-NEW MEXICO

	Won	Lost	Pct.	Behind
Lubbock	49	25	.662	—
Clovis	47	38	.568	7½
Albuquerque	46	37	.554	7½
Plainview	46	37	.554	7½
Pampa	43	41	.512	4
Amarillo	38	46	.452	11
Borger	34	50	.405	15
Abilene	31	54	.365	18½

LONGHORN LEAGUE

	Won	Lost	Pct.	Behind
San Angelo	50	29	.625	—
Carlsbad	48	31	.608	1½
Artesia	50	33	.602	1½
Midland	44	36	.550	4
Roswell	33	43	.434	13
Big Spring	32	53	.376	20

SOONER STATE LEAGUE

	Won	Lost	Pct.	Behind
Ardmore	59	28	.679	—
Ada	53	36	.596	6½
Shawnee	50	32	.575	8½
McAlester	50	37	.575	8½
Sherman-Denison	50	40	.556	10
Paulls Valley	38	50	.432	21
Lawton	33	56	.394	27
Gainesville	26	67	.320	35½

Dr. John F. Blum
OPTOMETRIST
Most Prescriptions Filled the Same Day Patient Comes To Office
Phone 3-3982 Snyder, Texas
N.W. CORNER OF SQUARE

Full Schedule For Little Loop

The two top teams in the Little League will try to defend their place in games tonight as the league goes into the last week of its schedule.

Meeting at 7 o'clock will be the Kiwanis Braves, who hold a 6-1 record and are tied with the Legion Yankees for first, and the Holder Indians, who stand next-to-last with a 2-5 record.

At 9 o'clock, the Yanks will be matched with the Lions Cubs, who hold third place with a 4-4 record.

Also scheduled for play this week are the Yanks vs. Giants and Cardinals vs. Braves tomorrow night, Cubs vs. Indians and Cards vs. Indians Thursday night, Yanks vs. Braves and Cards vs. Giants Friday night.

One of the Thursday night games and both Friday night matches were postponed last week because of the rodeo. The Friday games will wind up the local shedule for the season.

Top Teams Meet In Pony League Tonight

First and second place teams are scheduled to meet in a game in the Pony League tonight.

Slated for a 7 o'clock game are the Courthouse Tigers, who lead the league with an 8-1 record, and the Scurry Butane Dodgers, who run second with 5-3.

Playing at 9 o'clock will be the Lions Club Phillies, who stand third with 3-5, and the Von Roeder Red Sox, now in the cellar with 1-8.

All-stars of the league are now working out for its first playoff game Saturday night. All-stars from Big Spring and Sweetwater will meet Friday night, and the Snyder team, which drew a bye, will meet the winner of the two. winner of that game will go to the area tourney in Abilene.

Pat Hooked By Tijuana Bull

TIJUANA, Mex. (AP)—An American woman bullfighter killed her bull in the Tijuana ring yesterday despite an 18-inch gash inflicted by the animal.

Patricia McCormick, 23-year-old bullfighter from Big Spring, Tex., was taken to a hospital for treatment after the incident. Her trainer said she would be out of action 15 days.

The animal's horn hooked the muscle of Miss McCormick's calf, ripping upward to the knee.

She dispatched the 750-pound bull with four sword thrusts and the crowd of 10,000 gave her a standing ovation. Miss McCormick began bullfighting two years ago.

Because of the injury, she did not meet a second bull as scheduled.

A newsman reported Miss McCormick was caught by the bull's horns as she paused a moment too long after a sweeping veronica and was tossed to the ground.

Again she engaged the bull, but a gust of wind swept the cape across her body. The bull attacked and hooked her with his horn in the leg.

In the United States temperatures in September often are hotter than those in June.

Giants Grab SMU Backfield

DALLAS (AP)—When Val Joe Walker reports to the New York Giants next month, the football and track star at Southern Methodist in 1952 will establish a record for a National Football League Team.

Walker will be the fourth member of the 1950 SMU backfield to play with the Giants.

Kyle Rote's great play against Notre Dame in 1949, his superb ball carrying for the Mustangs in 1952 and his sensational play in the East-West game the same year convinced Coach Steve Owen of the Giants that the Methodist back was the best pro prospect in college. Rote went to the Giants in the 1951 draft as their bonus choice.

Last year Pat Knight and Fred Benners, two other members of the 1950 SMU backfield, played with the Giants.

Walker, Benners, Rote and Knight were not the only backs on the 1950 Mustang team that impressed the pro scouts. H. N. Russell Jr. and Gene Roberts were signed by Green Bay and Detroit, respectively, and Bill Forester, a sophomore in 1950, signed with Green Bay after completing his collegiate eligibility in 1952. Johnny Champion, another Mustang back in 1950, was offered a contract by Cleveland but turned it down to enter business.

Mustang fans will have an opportunity to see the Giants play in Dallas Friday night Aug. 28, when they oppose the Detroit Lions.

Daisy Motor Boat Races

NASHVILLE, Ark. (AP)—Top money in the Daisy Motor Boat Races on Lake Narrows here yesterday went to Jack Bailey of Denton, Tex.

Bailey, pushing over choppy waters in intermittent rain before some 20,000 fans, won the Class B-3 runabout and Class A-3 and B-3 hydroplane races.

The races were sanctioned by the Arkansas Power Boat Association and the National Outboard Association. Prizes totaled $1,500.

Other results included:

Runabouts

Class A-4: Charles Stewart, Fort Worth ,Tex.

Class B-4: Alex Weatherbee, Paris, Tex., won two heats.

Service B and C: Jim Skidmore, Longview, Tex.

Class D: Jimmie Morrow, Fort Worth.

Hydroplane

Class B-4: Ben Turpin, Sweetwater, Tex.

Class D-3: Raymond Owen, Fort Worth, won two heats.

Tommy Cruse Wins Invitational Tourney

JACKSONVILLE (AP) — Jacksonville's Tommy Cruse won the 6th annual Jacksonville Country Club Invitational Golf Tournament yesterday by defeating Leon Taylor of Tyler, 4 and 3.

Cruse defeated Bobby Cupit of Dallas, 1-up, in the semifinals. Taylor defeated Frank Wear of Paris, 1-up, to reach the finals. Floyd Addington of Dallas won consolation honors with a 4 and 2 victory over Bob Beall of Jacksonville.

JACK'S FAMOUS
Fried Chicken
HALF or WHOLE
With French Fried Potatoes and Toast If You Desire.
"BEST FRIED CHICKEN IN TOWN"
Pan Fried In Wesson Oil
Also Delicious Apple Pie To Go.
OPEN 6 A.M. to 10 P.M.
CALL 3-9103 ANYTIME
Jack Contella's Cafe
East Highway

John Y. Battenfield, M.D.
Announces The Association In The Practice Of Medicine and Surgery
Of
Wilton N. Jones, M.D.
Special Attention Given To Obstetrics and Traumatic Surgery.
Will Accept Residence and Night Calls
Office Hours—9 a.m. to 5 p.m. Daily
Except Wednesday—9 a.m. to 12 Noon
and Sunday—9 a.m. to 11 a.m.
Office Phone 3-5431 Residence Phone 3-7141
Office Located At Battenfield Hospital

Ralph Branca Trying to Pick Up The Pieces

DETROIT (AP) — Ralph Branca, who went from a 21-game winner to a no-game winner for the Brooklyn Dodger and blew a National League pennant in the process, is trying to pick up the pieces of his shattered baseball life with the last-place Detroit Tigers.

It's quite possible, too, that in time he'll work out the jugsaw puzzle which was scrambled so badly by Giant Bobby Thomson's pennant-winning home run in the 1951 National League Playoff.

At least the change of scenery—from colorful, noisy Ebbets Field to serene Briggs Stadium—should not hurt any.

But Branca will tell you in a soft, even voice he hasn't noticed any difference between playing in the two leagues (he doesn't even miss Thomson) and that the fans have treated him the same.

"Shot," he says, "the fans here and in Brooklyn have treated me alike. Both have given me encouragement; both want to see me win."

No doubt about the Tiger fans. They cheered and applauded yesterday as Branca, making his second start for Detroit, won his first American League game by defeating the Philadelphia A's 13-3 in the first game of a doubleheader. Branca gave up only one earned run and seven hits.

"I felt good out there," he said. 'And it sure was nice winning one again. My last victory was June 27 of last season. That's a mighty long time."

Fred Hutchinson, Tiger skipper, thinks Branca should do well with his club.

"I see no reason why he can't be a big winner for us," said Hutch. "He's an intelligent, level-headed fellow who seems to have all the equipment of a good pitcher. Youth is on his side—he's only 27. The rest is up to him."

Branca, a 21-game winner in 1947, pitched only 11 innings for Brooklyn this year, compiling a 0-0 record. Detroit picked him up at the waiver price.

One-Man Team For Amarillo Gold Sox

AMARILLO (AP)—There are one-man gangs, then there is Eddie Locke. He'll beat you either pitching or hitting—or both. And his flair for the dramatic has baseball fans in the Texas Panhandle agog.

The Amarillo Gold Sox were floundering in the West Texas-New Mexico League cellar when the 24-year-old Locke joined the club in early June. It became evident in a week that if Eddie could be used in every game the Gold Sox might go somewhere.

Since then, he has played in 30, going to the outfield while not pitching. His record both in pitching and hitting is tremendous. Twice he has hurled a doubleheader and won both games. His latest conquest was Saturday night when he shut out Abilene 2-0 on one hit and 7-0 on three. And he got three hits in six times at bat.

In one game he clouted two grand slam homers and batted in 10 runs. He is hitting .413. He has seven home runs, six doubles and a triple, giving him 58 total bases for quite a slugging average. He has pitched 121 innings, struck out 83, walked only 24, and won 10 games while losing four. And Amarillo now is sixth in the race.

So much of a sensation has Locke been that a national magazine (Life) is sending a staffer here Friday to spend a week with Locke and take pictures of his feats. Amarillo folks say he'll come up with his most spectacular performance. He's like that.

Here's how he does things: Against Borger he hit two home runs—one a grand slammer—in one inning while pitching a 17-4 victory. It was his next start that the righthand pitcher who bats left-handed clouted his two grand slam homers. He won the game, 16-1, over Clovis.

The next time he socked a homer in the eighth to ruin a non-hitter Clovis' Red Dial had working. He lost the game 6-4 but Amarillo committed three errors behind him. He whipped league-leading Lubbock 7-2 with a five-hitter, pounding three hits in the process. In three subsequent games he played in the outfield, getting six hits in 12 times at bat.

Locke was purchased from Yakima, Wash., of the Western-International League. The first week with the Sox found him winning four games. He beat Borger 15-5 and three days later got credit for a 21-9 victory over Clovis, pitching the final four and two-thirds innings. June 10 he licked Lubbock 8-4 and 7-0 in a double-header.

Semi-Pro Winners

FORT WORTH (AP)—The North Texas Semi-Pro Baseball Championship was won yesterday by Jim Hill Produce at Fort Worth with a 3-2 victory over Brooke Medical Center of San Antonio. The Fort Worth entry will meet the winner of a similar tournament at Sinton for the state crown.

Change Of Ownership
BAGWELL WASHATERIA
WET WASH — ROUGH DRY AND HELP-UR-SELF
PICK UP AND DELIVERY
AL & HAZEL BAGWELL
902 30th Phone 3-6541

Another Texan Golf Winner

ST. PAUL, Minn. (AP)—The golfing wizards from Texas today welcomed into the clan tawny-haired Shelley Mayfield, winner Sunday of the $15,000 St. Paul Open.

Mayfield will have to cover a lot of ground to reach the stature of the Hogans, Nelsons and Demarets but his 19 under par 269 in the St. Paul tournament gave him a solid takeoff point.

Mayfield's victory was the first of his tournament career. Young—he's 29—by golfing standards, the handsome six footer flashed home to the $2,400 first prize money against a field dotted with veterans.

Mayfield, whose home town is Seguin, Tex., but now plays out of Cedarhurst, N. Y., was clustered with six others one and two strokes behind Freddie Haas heading into the final 18. The big blond wiped out the two strokes separating him from Haas midway through the front nine and forged a one stroke lead going into the finale turn.

He poured in four birdies for a 32 on the back stretch to go with his 33 on the outgoing nine for a white hot 65, seven under par for the Keller course.

Dutch Harrison, of Ardmore, Okla., battled him down to the wire but never quite bridged the gap. He finished at 271, two strokes back.

It is believed that a furnace as high as a 13-story building used to treat alumium in a Meadville Pa. plant (Westinghouse) is the world's tallest.

John Y. Battenfield, M.D.
Announces The Association In The Practice Of Medicine and Surgery
Of
Thomas W. Renfroe, M.D.
Special Attention Given To Obstretics and Pediatrics.
Will Accept Residence and Night Calls
Office Hours—9 a.m. to 5 p.m. Daily
Except Tuesday—9 a.m. to 12 p.m.
and Sunday—9 a.m. to 11 a.m.
Office Phone 3-5431 Residence Phone 3-3691
Office Located At Battenfield Hospital

FORD SUNLINER
America's fastest selling convertible
Ford's Sunliner is the "top downers" delight! And its power-operated Breezeway top converts it to a snug, closed car in a jiffy. And it's the only low-priced convertible with V-8 power plus a choice of three great drives: Fordomatic, Overdrive or Conventional.

3 Best Sellers!

FORD VICTORIA

America's most beautiful car of its type
Again for '53, Ford's Victoria is America's "best-dressed" car. Like all '53 Fords, its Crestmark body is bulltight, its picture windows give Full-Circle Visibility. And you ride in style on foam-rubber cushions over resilient non-sag springs. Front-end road shock (the kind you feel most) is reduced up to 80%.

FORD STATION WAGONS
COUNTRY SQUIRE, COUNTRY SEDAN, RANCH WAGON (Illustrated)
America's most popular Station Wagons
Ford's wood-trimmed Country Squire is a "double-duty" beauty that changes from eight-passenger sedan to hard-working cargo hauler in three minutes flat. Ford offers two other "quick change artists" . . . the 2-door, 6-passenger Ranch Wagon and the 4-door, 8-passenger, all-metal Country Sedan.

Ford
F.D.A.F.
WADE PIPKIN MOTORS
1615 26TH STREET
"THE" FORD DEALER OF WEST TEXAS
LARGEST DEALERSHIP IN THE WORLD for its size
PHONE 3-6351

HIRE "MR. WANT AD." HE WILL MAKE OVER 6,000 PERSONAL CALLS EACH DAY

FOR ONLY A FEW CENTS PER DAY--ADD THIS SUPER SALESMAN TO YOUR STAFF NOW!

ANNOUNCEMENTS A

LOST AND FOUND A-4

LOST: Red billfold containing $301.00. Ruth Clita Copeland. Return to Snyder Daily News. Reward.

AUTOMOBILES B

AUTOS FOR SALE B-1

$150.00 equity for nice 1950 Pontiac Silver Streak. 4-door. Dial 3-6550.

For Sale: 1951 Ford convertible. New white-wall tires. By original owner. 3-5464. See at 3110 Ave. U after 6:00 P.M.

FOR SALE

BRAND NEW 1953 FORD V-8
Customline Tudor Sedan.

1917 Coleman Street
Apartment No. 2
DIAL - 3-5803

TRAILERS B-3

'48 model Zimmer trailer house, 28' tandem, electric refrigerator, $1,450.00 cash. 610-33rd. Street Snyder.

FOR SALE OR TRADE B-10

For Sale or Trade: 1950 Chevrolet four door sedan. Very clean. Reasonable. 3102 Avenue A.

Trade 22-foot Trailer House for late model pickup. Trailer Sales, East Highway.

AUTOS RADIATORS B-11

*Cleaning *Repairing
SNYDER RADIATOR SERVICE

Frank D. Stephenson
"The Radiator Man"
1105 Avenue T Phone 3-4131
½ block West of Lubbock Hwy.
* Wholesale * * Retail

BUSINESS OPP. C

FOR SALE OR TRADE

My store, located 2520 Avenue "R", East Side Snyder Square.

Consisting of stock and fixtures, hardware, riding gear, fishing tackles.

Wholesale inventory $8,000 cash or unincumbered resident property in Snyder.

R. C. GRANTHAM
2520 Ave. R
Snyder, Texas.

BUSINESS SERVICES D

HAULING - DELIVERY D-10

Furniture moving, local and long distance. McAlister Transfer & Storage. Dial 3-6791.

PAINTING - PAPER D-11

Call C. R. Agee, 3-4355 or 3-4543 for painting, paperhanging, texturing. Free estimates - courteous service - All work guaranteed.

PLUMBERS D-13

S. E. (Gus) Lensman wants plumbing after 3:00 p.m. and all day Saturday and Sunday. 3004 38th Street. Dial 3-6723.

CLEARANCE SALE!

ON USED OFFICE MACHINES

R. C. Allen Typewriter

11 inch $92.50

Reconditioned and Recleaned

TIMES PRINTING CO.
1907 25th Street
Phone 3-7202

BUSINESS SERVICES D

Call O. C. Floyd for any concrete or tile work. No job too small. Dial 3-7224.

EMPLOYMENT E

HELP WANTED, MALE E-1

WANTED — Oil field service men and others to register for FREE employment service. It's free to everybody, but tenants in our courts get first chance at every job, thus make enough EXTRA money to pay their rent. All our modern 17 cabins have private bath, air conditioning, kitchenettes, new electric refrigerators, so why not live here where you make more money?

CABIN COURT
Lamesa Highway — Phone 3-9246

Wanted: Experienced shop and field welder. Apply at Neals Machine Shop, 701 - 24th. Dial 3-3283.

HELP WANTED, MISC. E-3

POSITION WANTED, F E-6

Would like laundry work or baby sitting in my home. Phone 3-4897, 2507 Ave "Z".

CHILD CARE H-3

Bring your children to Mom Tyson. 1111 - 24th Street. Dial 3-4100.

CHILD CARE H-3

Will care for your children day or night. Mrs. Bama Davis. 801 29th Street. Phone 3-5605.

Care for your children, day and night. Free Transportation. Mrs. J. C. Beavers, 501 - 25th Street. Phone 3-3935.

Child care in your home nights. Mrs. Johnson, 808 - 23rd. Dial 3-3612.

SEWING H-6

Mrs. W. M. Nichols Gift Shop
We make buttons, buttonholes, buckles, belts, hemstitch, put on pearl snaps and hand-made gifts. 2601 Ave. U. Dial 3-4551.

BELTS - BUCKLES
BUTTONS and BUTTON-HOLES MADE.
Have snap-on buttons. Men and women's alterations. Sun Dresses made—$5.00.

NELL MASON
Ameen & Co.
DIAL 3-4331

MISCELLANEOUS H-7

Ironing wanted. Charge by piece. Mrs. H. H. Clements, 1906 - 15th. Street, Snyder, Texas.

FARMER'S EXCHANGE J

LIVESTOCK J-3

For Sale: Nice Jersey cow with baby calf. W. T. Murphree, East Highway. Dial 3-6294.

POULTRY J-4

Rabbits for Sale: Fryers and Does. Hicks Trailer Courts, 1812 - 30 street.

MERCHANDISE K

HOUSEHOLD GOODS K-4

Wanted: Three to four inches rain free from hail if possible. Call for Stanley Home Products. Billye Holt, Phone 3-3473.

Sewing Machine Repairs
PARTS - MOTORS - LIGHTS and RENTAL MACHINES.
Singer Sewing Machine Company
159 Walnut
COLORADO CITY, TEXAS

HANDS TIED?
Because You lack a HIGH SCHOOL DIPLOMA

If you are 18 or over and didn't finish High School, you can earn a Diploma at HOME in your spare time. Our graduates have entered over 500 different colleges and universities

Established 1897
American School
O. C. Todd
2401 — 29th
Lubbock, Texas
Send me your free 44-page High School Booklet.
Name .....
Address .....
City ..... Age .....

TRY OUR SPORT SHIRT LAUNDRY SERVICE
in the new SPORTFOLIO
25c
SNYDER STEAM LAUNDRY & DRY CLEANERS
1401 26th Dial 3-3681

MERCHANDISE K

BUILDING MATERIAL K-1

PAY CASH save

2x4 and 2x6 8 ft. through 20 ft....	6.50
1x8 & 1x12 Sheathing Dry Pine	6.75
Corrugated Iron 29 Gauge	8.95
Cedar Shingles Red Label	6.95
Asbestos Siding Sub Grade	6.95
24x24 2-Light Window Unit	9.45
210 lb. Composition Shingles	6.95
15 Lb. Asphalt Felt.....	2.61
2-8x6-8 Gum Slab Doors	9.19
2-0x6-8 Gum Slab Doors, Grade A	7.95

VEAZEY CASH LUMBER CO.
1 Mile West On
Lamesa Highway
PHONE 3-6612

DOGS, PETS, ETC. K-3

JULY CLEARANCE—WHILE THEY LAST
A 'KEET* and A CAGE
(A *Parakeet — That is!)
BOTH FOR $8.45
Herman Trigg's Birdland
909 27th Street
Phone 3-5834

For Sale: Registered AKC Boxer Pup, Son of Duke. Mrs. Scott, 2334 Sunset. Phone 3-4526.

HOUSEHOLD GOODS K-4

Nice eight tube Zenith combination set for sale. $35.00. Dial 3-6550.

LATEST MODEL ELECTROLUX
The Vacuum Cleaner You Never Have to Empty
Free Demonstration
Phone 3-3140
ETHEL ROBBINS

Bargains in bedroom suites and refrigerators. We buy and sell used furniture. Giles Swap Shop. 2012 Avenue S. Dial 3-6582.

Snyder's wildest trader wants furniture, coolers, etc. Quick deals, bargain prices Post Office Swap Shop. 2301 Avenue R. Dial 3-6122.

Every Day Bargains!
9 x 12 Linoleum Rugs—only $4.95
Zip-Air Portable Air Conditioner with water pump—only $49.95.
Hot Water Heaters, Commodes, Lavatorys & Sinks; Pipe Fittings — AT WHOLESALE PRICES!
Good 15", 600-16 Tires & Tubes Only - $4.95 & up.
WHY PAY MORE?
WE BUY & SELL ANYTHING OF VALUE "LET'S TRADE."
YEAGER SALVAGE COMPANY
2109 Ave. "T"
Phone - 3-9181

We always have a good supply of trade-in & repossessed furniture.
FOUR WAYS TO BUY —
Cash - Charge - Lay-away - Terms
SPECIAL
Used Dinettes ..... $24.50 up
Used Rockers, Chairs, Sofas, Sofa beds, and refrigerators.
Bedroom Suites ..... $39.50 up
One Real Nice Sofa Bed Suite $99.50
TOWN AND COUNTRY
2403 - 25th LAMESA HIGHWAY
Dial 3-3362

RADIOS - SERVICE K-7

FOR GUARANTEED RADIO SERVICE
Expert Radio and Television Sales & Service
M & M ELECTRIC
1005 - 25th
Dial 3-3793

CAUTION
SINGER sells its machines ONLY through SINGER SEWING CENTERS identified by the famous Red "E" on the window—NEVER through dealers or department stores.
Singer Sewing Machine Co.
Phone 360 159 Walnut
Colorado City

MERCHANDISE K

SPORTING GOODS K-8

Two outboard motors and boats for sale. Bargain. Moore's Cabinet Works, East Highway.

MISCELLANEOUS K-11

For Sale: Chrysler Air-temp cold air cooling system suitable for store or other large building. Also good used cash register. See at Nelson's Hollywood Shop.

For Sale: Caterpillar Bulldozer D-6. Excellent condition. 2903 Avenue T.

For Sale: Used sheet iron, bath tub lavatories, camode, windows, doors. See Bushy Hedges or call 3-4836.

RENTALS L

ROOM—BOARD L-2

Room and Board. $15.00 per week. 2904 Ave. S. Dial 3-7273.

FURNISHED APARTMENTS L-3

Three room furnished apartment for rent. Three blocks from square. Call at 2008-27th. Dial 3-6295.

Nicley furnished garage apartment, air conditioned. Frigidaire, water and gas paid. Couple only. 2701 Ave. U.

Nicely furnished two room apartment. $10.00 weekly. All Utilites paid. Claude McCormick, 3-3731, night 3-6244.

Two room furnished apartment, private bath, garage. Couple preferred. No pets. 1308 - 30th. Dial 3-6146.

Furnished apartments with linens and dishes furnished. Bills paid. Miller Cortel, 1801 Ave. S.

Two and three room furnished apartments and houses. Clean and reasonable. 1812 Ave. T. Dial 3-5653.

Furnished duplex, three rooms and bath. $60.00 per month. Bills paid. 607 - 19th St. Dial 3-6701.

SNYDER'S FINEST
"Under New Ownership"
Two-bedroom furnished or unfurnished apartments — air conditioned, automatic washers, at no extra cost.
Children's play ground, carport, with storage space.
— All Rent Reduced —
WAYMAR Apartments
Office at 1910 Coleman
Dial 3-6942

New efficiency apartments, private bath. Air conditioned, carport, bills paid. 1208-24th. Dial 3-4629.

FURNISHED APARTMENTS L-3

THREE-ROOM apartment, private bath, 2502 Ave. J. Dial 3-3264.

SMITH MOTEL: Kitchenette and Bedrooms Daily and weekly rates. East Highway Dial 3-6493.

Nice two and half room furnished apartment. $55.00. Jack & Jack Realty, 1921-26th. Dial 3-3452.

CANARY COTTAGES
All bills paid.
Kitchenettes - Unit heating
Clean and Quiet
1111-26th Street Dial 3-9254

APARTMENTS
Two room furnished, air-conditioned. All bills paid.
DIAL 3-3452
306 - 28th or 1921 - 26th.

For Those Who Want The Best
AIR-CONDITIONED
- Three-room Apartments
- Enclosed Yards
- Furnished & Unfurnished

Dial 3-3452
Office 1921 26th Street
BEL-AIR VILLAGE
Corner of 27th and Avenue X

Apartment, new furniture, redecorated. Refrigerator, telephone, air-conditioner. Tile shower, bills paid. Three blocks west of square. Apply in person. Brown's Courts.

RENTALS L

FURNISHED APARTMENTS L-3

Furnished two room efficiency apartment. Air conditioned. All bills paid. $45.00. Nice for couple or bachelor quarters. Jack & Jack Realty, 1921 26th. Dial 3-3452.

DOWNTOWN MOTEL
20 units of solid comfort. Air-conditioned — Beauty Rest mattresses. Furnished Apartments Low rates—day or week. 1½ blocks north of square. 2306 Ave. S. Phone 3-9218.

Nice three room and bath furnished southside duplex apartment. 2004 Ave. M.

NICELY FURNISHED APARTMENT
Air-conditioned—private bath. One block of shopping center. All bills paid.
BILTMORE APT'S.
2702 Avenue E.
DIAL 3-9102

One three-room nicely furnished apartment. Bills paid. Dial 3-4874.

GREENHILL APARTMENTS
Very nice and clean furnished four room apartment. Practically new electric refrigerator, stove and air-conditioner. Hollywood bed, two baths, bills paid. $15.00 per week. One and one-half miles north on Clairemont Road.
DIAL 3-3320

HILL & BARBEE APARTMENTS
Furnished two-room efficiency, air-conditioned, all bills paid. $45.00 per month.
603 - 28th STREET
Dial 3-3452

Furnished apartment for rent. 506½-28th. Inquire 504½-28th. Dial 3-6264 or 3-5441.

LOW RENT
$8.00 per week. Kitchen apartments. Electric refrigerators, air-conditioners.
McADAMS COTTAGES
Call
Mrs. Childress, Manager

Furnished apartment for rent. Especially neat and clean. Only $5.00 per week. 611-25th Street.

UNFURNISHED APTS. L-4

Two unfurnished two bedroom duplex apartments. $50.00 per month. Inquire 607 - 32nd.

Three rooms and bath unfurnished duplex. Two blocks from square. 1609 - 27th. or Dial 3-3755.

Spacious three rooms with private bath. Bills paid. Three blocks from square. Adults. 2901 Ave. "S."

Two bedroom duplex apartment, 100 per cent modern. Private bath, hardwood floors, Venetian blinds. 611½ - 32nd. Inquire 611 - 32nd.

One three room unfurnished apartment. Bills paid. 1206½ 27th. Dial 3-4874.

Two unfurnished apartments. One upstairs, one downstairs of Duplex. Three rooms and bath. Nice apartments Good location. To see, Dial 3-5426 or 3-6486.

FOR RENT
ONE & TWO BEDROOM APARTMENTS
Bills Paid.
Four blocks from square—two blocks from Furr Food Store.
2705 Ave. O.
DIAL 3-5174

FURNISHED HOUSES L-5

Nicely furnished house. Air conditioned. Three rooms and bath. $60.00 per month. Contact Apartment one - 610 - 32nd.

Modern, nicely furnished house, air conditioned, close in. Apply 1801 Ave S. Dial 3-6364.

Nicely furnished two room house with bath. Air conditioner. 601 East 20th.

Five room and bath furnished. $65.00 per month. All bills paid. 1411½ Ave. S. Dial 3-4658.

FURNISHED HOUSE
Large two room and bath house nicely furnished; range stove and electric refrigerator, air conditioner, mail and bus route. The best of water in the cool quiet country. Others that live here likes it better than town! You will too. The difference in rent will more than pay for the extra miles. Cheap and all bills paid.
R. H. BONNER
Three miles east of overpass
Roby Highway

FURNISHED HOUSE
Four room house with bath. New Frigidaire, and air conditioner. Two blocks north of Post Office on Avenue R.
2010 Ave. R
DIAL - 3-4344

Two room furnished house for rent, bendix washer, bills paid. See J. A. Woods, 1511 Ave. R.

Four rooms and bath furnished. Fenced yard. One or two small children accepted. Three miles on Lubbock highway Dial 3-3777.

HOUSES
Furnished and Unfurnished
BILLS PAID
Children Welcome
Herman L. Deere
1810 Avenue O
Phone 3-6576

Small private bath, electric refrigeration. Just past night club, Lubbock highway. $10.00 weekly. Willingham's.

Modern two room furnished house. Adults only. Dial 3-3677.

UNFURN. HOUSES L-6

Modern clean two bedroom house, carport. Nice storage room, water well. Inquire 316 East 25th.

New three room and bath house. Close to school. $65.00 per month. Apply Miller Cortel, 1801 Ave. S.

Four-room and bath unfurnished house. Bills paid except electric. $55.00 monthly. Located Ave. X and 22nd. Write C. W. Addison, Knapp, Texas.

Two bedroom unfurnished house. Close in. 2509 Ave. Z. Dial 3-4897.

Unfurnished three room house and bath. $50.00. Jack & Jack Realty, 1921, 26th. Dial 3-3452.

Three room and bath unfurnished house for rent on Clairemont Road. Dial 3-3138.

RENTALS L

TRAILER SPACE L-9

Trailer space for rent. Nice community, close in. All conveniences. Bendix Washers. J. A. Woods 1511 Avenue R, Snyder.

REAL ESTATE M

HOUSES FOR SALE M-2

FOR SALE: Four months old two bedroom house in Towle Place. 3112 - 39th Street.

House for Sale
FIVE ROOM BRICK
Two bedrooms, all carpeted except one bedroom. Private well, pressure pump, etc.
1100 - 26th STREET
For Appointment Dial
3-4819 or 3-9297

1. GI EQUITY, two-bedroom, living room, dining room, kitchen. Carpeted from wall to wall. Attached garage. GI loan with 4% interest.
2. KITTRELL HEIGHTS, new GI home. $450 down payment to veterans. Two-bedroom.
3. POST HIGHWAY, five-room house on large corner lot. Total price $4,250.

See or Call
JACK & JACK REALTY
1921 26th Phone 3-3452

A STEAL
Three bedroom home in Highland Park. $2,200.00 down. Carport. Nice lot. Under $10,000.00. Very easy payments.
H&H Development Co.
508 E. Highway
Dial 3-4451 or 3-6683

A STEAL
Three bedroom — owner leaving town. For sale or will trade equity for late model car.
Residential — Commercial properties
BENNIE F. PINNELL
ROY C. WOOD
Realtors
—PHONE—
3-5912 - 3-4569 - 3-4829
1712 - 25th

Geo. J. and Lydia Webb
REAL ESTATE
Manhattan Hotel
—DIAL—
3-5171 or 3-6508

House for Sale
SIX ROOM BRICK
Two bedroom and den, tile bath, tile cabinet, all carpeted. Radio control garage door, tile backyard fence, nice landscaped 68 x 170 foot lot.
2904 - 37th STREET
For Appointment Dial
3-4819 or 3-9297

FOR SALE
Four room and bath frame house. Two room furnished garage apartment on 124 x 163' lot, chicken house and barn. Four room duplex, three years old, nicely furnished, on 50' x 163' lot and 150' x 163' on corner of 17th and Ave. T. Will sell altogether or separate; can give good title.
MARSHALL BOYD
1903 - 17th Street

HOME FOR SALE
Two bedroom and den. Well landscaped, air conditioned, one room carpeted. $1500.00 will handle. Call for appointment.
410 - 29th Street
DIAL - 3-3601

BEST BUYS IN SNYDER!
1. A wonderful buy in a larger two bedroom home in Highland Park, for $1600.00 down.
2. Two bedrooms, plus service porch and attached garage in Morningside Addition, for ONLY $1250.00 down.
3. Beautiful home in Highland Park with three bedrooms and two baths; Priced at $15,000.00
4. Sorry—we sold the lovely two bedroom home on 37th St., but we have a quality home in same location with two full baths, detached two car garage, and breezeway . . . no loan worries either—its financed.

We have a good selection of nice homes, well financed and priced to sell. . . courteous, efficient service.
"Don't wait——we sell em!"
H & H Development Co.
508 E. Highway
Dial—3-4451——3-6683

PALS AT FIRST SIGHT — Rabbit Charlie is a trusting soul resting under paw of Niskani, a tiger cub, in Stockholm. Cub, born in a circus, is named after a Swedish river.

CHURCH GETS NEW TOP — A new "hood" of concrete and copper is put on one of two towers of Frauenkirche in Munich, Germany, to replace old wood and copper plate tops.

MARCH OF THE PRINTED PAGE — Russell Sage College students transfer contents of their old library to new building in Troy, N.Y. Some 600 students moved 58,000 books.

REAL ESTATE M

HOUSES FOR SALE M-2

HIGHLAND PARK
Nice two bedroom Home
$1,750 will handle
Balance F.H.A. Loan
GEO. J. & LYDIA WEBB
MANHATTAN HOTEL
Dial 3-5171 or 3-6508

LOTS FOR SALE M-4

For Sale by Owner: Five and one-tenth acres with royalty across road from Tumbleweed Court, Snyder.

FARMS—RANCHES M-6

FARM FOR SALE
610 acres, eight miles east of Moran. Seven room cobble stone house, all modern. Good improvements, in oil district, year around water. Located in Stephens County. Price — $50.00 per acre.
E. H. BROOKS
Moran, Texas

Farm For Sale
100 ACRES, six and one-half miles south, one-half mile west of Snyder, Texas. On mail route three. All cultivation, fair improvements, five room house, large hen house, electricity, school bus route. All-weather roads. One-eighth mineral, right goes. Write—
MRS. GEO. J. HULLS
909 W. Monroe
Borger, Texas

ALPHABET BUSINESS SERVICE
Who Sells What & Where Is He?

BUILDERS HARDWARE & MATERIAL

—From foundation to paint Forrest Builders Supply Company sells everything you need. Dial 3-3301.

—We have a complete line of lumber and building supplies. Wholesale and retail. Walter Hales Lumber and Supply. Dial 3-5792.

BUTANE

—Call Scurry Butane Company, 3-3721 for prompt gas delivery. Sales & Services, Domestic & commercial Aplianses.

FLOWERS

Fresh Flowers for all occasions. We telegraph flowers anywhere. Bell's Flower Shop. Dial 3-4651.

FURNITURE

—Frigidaire refrigerators, washers, ironers. Also large selection of quality furniture at King & Brown.

INSURANCE

—Hugh Boren & Son are dependable and experienced. Insurance Real Estate-Loans-Oil. Dial 3-3651.

—The Deffebach Agency can service any type of Insurance for you. Come in for advice. Dial 3-5611.

Rates On Snyder Daily News Classified Word Ads:

One day	.05 Per word
Three days	.12 Per word
Six days	.18 Per word
Each day following	.01 Increase

15 word minimum rate

Space ads	.84 per inch per insertion

EARNED RATES

Three days	.75 per inch per insertion
Five days	.70 per inch per insertion

MONTHLY EARNED RATE
For 15 words at 26 issues per month. Total $5.70
Capitals, and type larger than agate at double.

WORD AD DEADLINES
Weekdays ..... 5 p. m.
For Sundays ..... 12 Saturday

RULES
The publishers reserve the right to correctly classify all advertising, to edit any copy deemed objectionable for any reason and reserve the right to accept advertising only on a cash-in-advance basis. Some ads are charged to phone owners, purely as an accommodation and paymept is due immediately upon publication. Some types of ads are not charged under any circumstances but must be strictly cash-in-advance.

CLOSE-OUT SPECIALS

2x4 and 2x6 No. 3 Fir	$9.75
2x4 and 2x6 Utility	$5.50
½" Sheetrock	$4.60
First-Grade Asbestos siding, (Subject to stock on hand) per square	$11.25

Scurry County lumber company
East Hiway Phone 3-5471
"The Only Lumber Yard In Snyder Giving S&H Green Stamps"

Frightened Koreans Made To Stay On Line By Yank Lieut.

EAST CENTRAL FRONT, Korea (AP) (Delayed by Censor) — "We stay!" screamed the American lieutenant right in the faces of the South Koreans who had burned his tent and papers.

The Koreans did not understand his words that nightmarish night, but they saw his anger.

His cheeks throbbed with fury and the knuckles of his fists were white at this climax in the night-long battle between one American who wanted to hold and 200 Koreans who wanted to run.

Lt. Edwin L. Elledge of Coolidge, Ariz. was the lone American officer assigned as adviser to the South Korean tank company supporting the ROK Capitol Division when the Chinese smashed south with their July offensive.

Singlehandedly, Elledge stopped the tanks from leaving their posts in the night.

He does not like to talk about this awful night. His friends tell most of the story.

Elledge is tall, quiet and 29. He has dark penetrating eyes.

The Army recalled him in 1950, just a year before he was to graduate from college—a goal that World War II also postponed. Elledge has a wife and two children.

In the entire tank company, only the interpreter could speak English.

The tankers—who consider themselves the elite of the ROK army—lost four tanks when the Chinese overran their positions on the first night of the offensive July 13.

The second night, the survivors were fearful men. Elledge sensed something was wrong. He slept lightly.

"About midnight," he said, "I heard an engine start up. I ran out in the rain and told the commander of the tank to cut the engine."

Meekly, the Korean complied.

Five minutes later a tank broke off the line and clanked down the road.

Elledge raced after it in a jeep with his interpreter, he jumped on the tank, ordered it to stop, and led the tank back to the line.

Three times more he had to order tanks on the line to cut their engines.

Then, another tank successfully broke off the line and again Elledge raced down the road in his jeep. When he brought the tank back, Elledge found his command post and tent in flames.

"We must retreat," explained a Korean. Men were burning maps, documents and some of Elledge's personal papers. They were breaking up both his command post and that of the Korean captain.

"No" yelled the lieutenant. He ran from man to man.

Elledge found the Korean captain in charge. "We stay" he told the captain.

The lieutenant turned around and saw a group of Koreans behind him. With his back to the captain Elledge yelled once more.

A strange silence fell on the Koreans. The only sound was the flicker of flames where company headquarters had been.

The Koreans returned to their tanks and bunkers. For the rest of the night they held the line.

Lt. Elledge had won.

FOOD POISONING

Youngsters stretch out on the grass outside Coney Island hospital in New York where they were brought from a Brooklyn day camp after being felled by food poisoning. More than 100 children were treated for the poisoning, believed to have emanated from an egg salad.

Perle Mesta Says She Is Owed For Vacation

MOSCOW (AP)—Mrs. Perle Mesta, now sightseeing in Russia, says the U. S. government owes her $7,319.50 for vacations she didn't take. But the famous party-giver says she won't try to collect it.

The wealthy widow, President Truman's minister to Luxembourg for four years, explained yesterday that she would refuse the back vacation pay because President Eisenhower appealed recently to high-bracket officials to forego such claims and Congress has decided to ban payments in future cases.

U. S. Finding Best Targets Within Russia

WASHINGTON (AP) — Refugees streaming out of Russia and her satellites are providing the United States Air Force with some of its best information on where and how to set about retaliatory bombing if the U. S. S. R. should start war.

This information goes into voluminous records already amassed on target systems of the Soviet Union. It is in addition to equally important technical data on Russia's air fleet which becomes available through defection of such former Red military personnel as the two Polish fliers who escaped on recent occasions with jet fighters and have since traveled to the United States.

A quantity of the intelligence on Russian affairs and vulnerable spots in her defenses must be assumed to reach this country through normal commercial and industrial reports or through the covert channels of agent or espionage activity.

But augmenting that is material provided by interviews with refugees, the volume of which has increased steadily in recent months coincidental with the unrest of the Communist world.

Among other projects, the Air Force now has at hand a secret report on a study begun for it by Harvard University in 1950 and recently completed.

That study, made under contract with the Air Force, was intended to explore one phase of the broad subject of the targets and vulnerabilities of Russia — possible psychological and sociological impact of strategic bombing on the Soviet empire.

While there had been some previous brief mention of the project the Air Force disclosed details for the first time in testimony before a Senate appropriations subcommittee released over the weekend.

Ambulance Service
Call 3-3533
BOLGER
Funeral Home

Reds Ready To Supervise Part Of Armistice

TOKYO (AP)—Peiping radio, the voice of Red China, said tonight Polish and Czechoslovakian representatives who will supervise an armistice in Korea have arrived in the Chinese Communist capital.

The broadcast, heard in Tokyo, said the two groups arrived separately in Peiping.

It was the first announcement that the two Communist members of the four-nation Armistice Supervisory Commission were in Asia.

The other two members—Sweden and Switzerland—are in Tokyo awaiting a call to Korea.

The broadcast said the Polish and Czechoslovakian delegates, who brought their staffs, were met at the Peiping airfield by Red Chinese diplomats, their nations' ambassadors to China and North Korean representatives.

SHE DOGS LAUNDRY

BETHANY, Okla. (AP) — Mrs. Tommy Hays couldn't find her dog She looked everywhere. Then came a call from a laundry to which she had sent clothes. The dog had leaped out of the bundle when it was opened.

1,000th Red Plane Downed

TOKYO (AP)—Allied warplanes destroyed their 1,000th Communist plane over the weekend, the Air Force announced today.

The kill was credited to a Sabre jet pilot, Capt. Lonnie Moore, Fort Walton, Fla., who became a double ace yesterday by bagging his 10th MIG15 jet.

The milestone in three years of Korean warfare came as the fast Sabres knocked out nine Russian-built MIGs and screened an armada of fighter - bombers which pounded Red installations and troops.

By dusk, a grand total of 1,008 Red planes had been destroyed in the war, compared to U.N. air combat losses of 108 planes, including 56 Sabres. Other Allied losses were not reported.

Sabre jets have accounted for the greatest portion of the 1,008 total, destroying 795 MIGs since their initial victory in December 1950.

In addition, 38 MIG15s have been knocked down by other aircraft since an F80 Shooting Star destroyed the frist MIG in November 1950, one month before the first Sabre-MIG battle.

Of those 38, F84 Thunderjets have knocked down 8, F80 Shooting Stars have destroyed a like number, and Australian Meteor jets and shore-based Marine F3D Skyknights have accounted for 3 each, giving a total of 817 MIGs destroyed by fighters.

The remaining 16 of the 833 MIGs destroyed are credited to gunners of the four-engine B29 Superforts, nearly all in the first 15 months of the war, when the B29s flew daylight missions.

Virtually all of the non-MIG scores have been against propeller-type aircraft, such as the Russian-built Yak9, Yak11, LA9 and LA11 fighters.

An additional 1,024 planes have been damaged and 175 probably destroyed.

Communist Bands Hit Along India's Border

NEW DELHIA, India (AP)—Nepal's Prime Minister M. P. Koirala conferred here today with Indian officials on a "joint police action" against Communist-led rebels in his Himalayan country.

Arriving by plane yesterday from Katmandu for a three-day visit, Koirala said the irregulars no longer had a free hand to operate in isolated western Nepal because Indian police had stepped in and India had allowed Nepalese troops to cross her territory to corner the bands.

He described the troublemakers as bandits and said they were under "some kind of red flag."

The Nepalese Embassy announced yesterday that armed rebels marching on southwest Nepal's important town of Dhangarhi had been routed and the situation was under control.

Baby Smothers In Bed With Its Parents

LONACONING, Md. (AP) — Mrs. Herbert R. Staup Jr. got up at 6 a.m. yesterday to feed her 6-month-old son Herbert Jr.

Instead of returning the infant to his crib, Mrs. Staup placed him between her husband and herself in their big bed.

At 7:45 a.m., when the Staups arose, their baby son was dead.

Dr. H. V. Deming, medical examiner, ruled the child smothered to death accidentally.

Soap Box Racer Hits Aged Man During Trial

NEW ORLEANS (AP)—A 72-year-old man was in critical condition today after a Soapbox Derby racer smashed into spectators at the end of a steep overpass.

Leonard Cazes suffered a fractured skull, broken collarbone, an eye injury, leg cuts and had several teeth knocked out.

Four others were injured less serously when the five-foot engineless racer driven by 15-year-old Dayle Smith went out of control and whizzed into the crowd after a trial run.

Steaks Get False Alarm

JERSEY CITY, N. J. (AP) — The A. J. Andersons have a patio built atop their garage roof and were using it quietly yesterday when a fireman poked his head over the edge of the roof.

"Where's the fire?" he demanded. Waiting below in the street were two fire engines, a hook and ladder truck and two police cars.

Then he saw the steaks sizzling on the Anderson's outdoor charcoal grill.

The head disappeared.

Mayor Told To Keep City's Books Open

GREENVILLE (AP) — District Judge Charles L. Berry has directed Mayor of Commerce L. G. Dickson to open city records "to inspection by any and all citizens of commerce."

DR. M. S. KNISELY
CHIROPRACTOR
1208 25th Street
Phone 3-5363

REAL ESTATE LOANS
Commitments Made In Our Office and Approvals Issued
Loans Made To
BUY — BUILD — IMPROVE — OR REFINANCE
FHA — GI — CONVENTIONAL LOANS
LOWEST RATES — PROMPT SERVICE
Milburn Mortgage Corp.
3333 Avenue S Dial 3-6212

BE SURE TO SHOP THE TOWN'S BIGGEST MARKET— OUR CLASSIFIED ADS!

BUYING? SELLING? SERVICES OFFERED? SERVICES WANTED! No matter what the problem, let the Want Ads go to work to solve it for you! More people read and use the classified ads than any other advertising medium! It's the community's largest and most complete show-case of day-by-day needs and services. Look it over carefully. You'll find values galore!

THE SNYDER DAILY NEWS

Donald's out of good-natured clowning for the camera, an airman plants an affectionate kiss on one of his admirers. Let us realize—as he does—that there's another side to this picture. For the job of keeping America strong is a mighty serious one. And we know now that *peace is only for the strong.*

You are in this Defense picture, too! Stop and think about it: your United States Savings Bonds provide the economic strength to protect America, just as the people in our Armed Forces provide the military strength. By investing in Bonds you are helping to build a sturdy economy for your country—and a more secure future for yourself and your family.

If you [illegible] of the 45 million Americans who own Bonds; why not become one now—today! Join the Payroll Savings Plan where you work—a practical way to save; because it saves something out of your pay check *before* you're tempted to spend it. Or, if you are self-employed, join the Bond-A-Month Plan where you bank.

Don't put it off—get started today! Invest *regularly* in United States Savings Bonds—a simple, sure, *safe* way to save for your future; and for the future of America.

now earn more money for you!

How [illegible] better return than [illegible] to E Bonds' new money-making features.

1 Now every Series E Bond you buy gets higher earning interest after only 6 months. It earns 3% compounded semi-annually when held to maturity.

2 *Every Series E Bond you own can go on earning interest for 10 more years after it reaches the original maturity date.*

3 All maturing E Bonds automatically earn interest at the new, *higher* rate (average 3% compounded semi-annually).

Start now! Invest more savings in better-paying Series E Bonds—through the Payroll Savings Plan where you work.

PEACE IS FOR THE STRONG.

FOR PEACE AND PROSPERITY INVEST IN U. S. SAVINGS BONDS

The U. S. Government does not pay for this advertising. The Treasury Department thanks for their patriotic donation, the Advertising Council and

THE SNYDER DAILY NEWS

N. A. Green, owner and operator of Green's Cafe, 1613 Twenty-fifth Street, here is shown pondering just how to answer the many questions asked of him by the national cafe and restaurant magazine, "Diner & Restaurant," for a forthcoming article on his hobby of furnishing free employment for oil field workers as a side line to the operation of his cafe. (Lee Watson photograph)

EMPLOYMENT SERVICE

Trade Magazine Asks About Hobby Of Cafe Operator Here

National acclaim appears to be in store for Green's Cafe, 1613 Twenty-fifth Street, because of the hobby of N. A. Green, owner, in furnishing a free employment service for oil field workers.

Green received a letter from the cafe and restaurant trade magazine, "Diner & Restaurant," asking for full information about his hobby and his cafe. The magazine also requested pictures of Green, Mrs. Green, and the cafe, to be run with the article.

The list of questions asked by the magazine editor has Green scratching his head.

The editor of the magazine said he believes that Green's idea will be helpful to other cafe operators over the nation in building their businesses.

Locally, Green's hobby means money in the bank to him. He bought the cafe in 1951, just after the height of the boom was passing, and he saw something was needed to maintain the cafe's booming business.

At the same time there were more oil field roughnecks and other workers than there were jobs. Many of the unemployed were Green's customers, as were many drillers and tool pushers who employed roughnecks.

It was almost natural that Green begin his free employment service.

"I did it just to help my customers," Green said.

But he added that helping his customers find employment had helped him to keep his business volume up, because employed as well as unemployed oil field workers have made his cafe a meeting and eating place.

Green says that he still places oil field workers on a job every day, and as recently as July 9 placed 35 roughnecks on jobs in one two hour period when three new drilling rigs started operations here.

He said that his cafe has become something of a cross - roads for oil field workers from all over this part of the country, and that almost every oil field worker from Hobbs to Abilene and from all over the Permian Basin stop at his cafe when they are passing through.

The free employment service is not the full secret to the success of Green's Cafe as an eating place for oil field workers, however.

"Most of the men who eat here are hard workers, and they want plenty of meat, beans and potatoes, on their plates, and don't go in very strongly for fancy salads and deserts," Green said.

Huk Caves Are Found

MANILA (AP)—Army troops operating in the Bataan jungles across the bay from Manila have discovered a honeycomb of caves used by Communist-led Huk dissidents.

An Army spokesman said the caves afforded the Huks camouflaged lairs. A large number of troops had been ambushed in the area during the past year.

Witnesses Set Up Assembly

NEW YORK (AP)—Heat felled more than 300 Jehovah's Witnesses yesterday as 82,861 members of the sect jammed Yankee Stadium for the opening of their eight-day New World Society Assembly.

At one time the heat inside the big Bronx stadium was 92 although the official heat reading outside was 81.

The heat prostration cases were treated in both grandstand and bleachers as well as at first aid emergency stations. None of the victims was reported in serious condition.

More thousands of Witnesses were expected to trek to the stadium today for the assembly's second-day program, which emphasizes the group's international scope. Delegates are here from 96 countries outside the United States.

Yesterday's opening of the assembly presented a Yankee Stadium transformed from the home ball park of the traveling New York Yankees to a kingdom hall, the Jehovah's Witness term for a church.

Flowers ringed the infield; and the pitching mound bloomed as a formal garden. A green-boughed speakers' platform was placed above second base. Vivid posters decked the green girders of the stands.

Members of the sect, known formally as the Watchtower Bible and Tract Society, volunteered for various duties at the stadium and vicinity. Some were detailed to policing and handling traffic and cleaning duties. Others worked in huge kitchens set up to feed the members in tents near the stadium.

The opening ceremonies were heard by several thousand Jehovah's Witnesses who remained at New Market, N. J., to care for a huge trailer and tent city set up there to provide housing for 30,000 members. The ceremonies were carried over a direct telephone wire—leased by WBBR, the Watchtower radio station in Brooklyn—from the stadium to a public address system at the camp.

Dyed Hair Makes Some Check Casher Suckers As Many As 3 Times

BOSTON (AP)—Police today were holding a man they said admitted dyeing his hair three different colors to fool some store owners that many times with bogus checks.

Police Capt. George O'Donnell said James Cunningham, 26 had stored three bottles of hair dye—red, brown and black—in a subway station locker as part of his check-passing kit.

Cunningham is charged with passing more than 100 worthless checks, with many store owners, O'Donnell said, getting stuck as many as three times.

The dipper bird can endure cold 50 degrees below zero.

Wealthy Duke Dies In Night

LOCH MORE, Scotland (AP)—The Duke of Westminster, landlord of the American Embassy in London and one of the world's richest men, died last night at his estate here. He was 74.

The peer, four times married and three times divorced, owned vast estates in Scotland, Wales and England, as well as about 600 acres of London's expensive Mayfair and Chelsea neighborhoods.

Only this year he bought an island in the Fraser River in British Columbia and launched an industrial development project estimated to cost 63 million pounds ($176,400,000).

His London holdings alone were valued at 20 million pounds (56 million dollars) before World War II, and land values have increased greatly since then.

One of his biggest real estate deals was the letting of a long lease on part of Grosvenor Square—London's "Little America"—to the American government.

In the square are the embassy and other U. S. Government building. The price of this deal never was made public but one report estimated it at not less than a million pounds ($2,800,000).

Born Hugh Richard Arthur Grosvenor, he was the second Duke of Westminster, the 11th baronet in a line going back to 1622, and also the Marquess of Westminster, Earl Grosvenor, Viscount Belgrave and Baron Grosvenor.

He succeeded his grandfather, the first duke, in 1899. He leaves no son and the title now passes to his cousin, William Grosvenor, a 59-year-old invalid.

Westminster was one of the last British aristocrats to live in the grand style. His recreations were horse racing, fishing, yachting, shooting and hunting. Once he took 200 hounds and 20 horses to France for a boar hunt.

Senators To Stage Fight To Keep Air Force Spending High

WASHINGTON (AP) — Some senators talked today of staging an admittedly futile fight on the Senate floor for some of the five billions cut from new Air Force funds by the Eisenhower administration.

"We know we can't win it but if we make a good showing we may prevent the additional reductions voted by the House," said one senator who refused quotation by name.

Secretary of Defense Wilson, with President Eisenhower's public backing, has won every round in the congressional battle over the reduction in funds and size of the Air Force, from the budget recommendations of ex-President Truman.

The $34,511,302,000 defense money bill, carrying funds for the Air Force, Army and Navy, is scheduled for Senate action Wednesday.

Opposition To Visit

COLOMBO, Ceylon, July 18 (AP) — The forthcoming visit of Queen Elizabeth II to Ceylon next April is becoming increasingly involved in local politics. Meetings are being held in various parts of the island protesting elimination of a rice subsidy because of an economic crisis and also recommending that the royal visit be scrapped as too expensive.

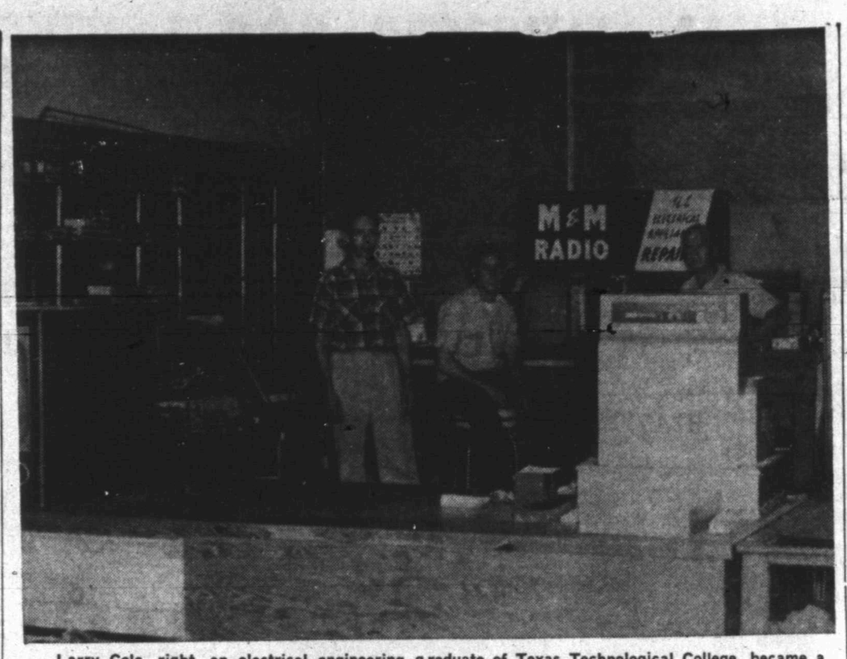

Larry Cole, right, an electrical engineering graduate of Texas Technological College, became a new partner in the M & M Radio-Electric Co. now in a new location at 1007 Twenty-fifth Street, next door to the Village Restaurant. At left is Milton Mapes, former owner and now a partner, and E. J. Vineyard, radio and television technician. All three members of the firm have had extensive experience as radio, television, and small appliance repairmen. (Lee Watson photograph)

GETS TECH GRAD

Electric Firm Moves, Adds New Partner And Technician

Addition of a new partner in the M & M Radio - Electric Co., and a new location for the firm at 1007 Twenty - fifth Street, was announced by Milton Mapes, former owner and now a partner, last week.

Larry Cole, an electrical engineering graduate of Texas Technological College, is the new partner in the firm. Cole has served two hitches in the Navy as an electronics officer, one of which was for four years, and has more recently been an electrical engineer for an oil field servicing company in this area.

The repair and service departments of the business have been greatly expanded by the addition of personnel and by the move to a larger location, Mapes said.

"We can now give one day service, and in many cases same-day service, on all appliance repair jobs," Mapes added.

He said that his firm has a complete stock of parts for electrical appliances so that repairs can be easily and quickly made without the delay of ordering parts from a distant city or factory.

The addition of E. J. Vineyard, radio and television technician and appliance repairman was also announced by Mapes. Vineyard has graduated from five different electronics technical schools which taught the complete engineering and repair of television, radio, radar, and electrical appliances, Mapes stated.

At the new location of M & M Radio-Electric, a complete line of new small appliances, and Crosley Shelvadore refrigerators will be sold.

Mapes said that the Crosley Shelvador refrigerator offers as an exclusive feature a choice of doors that open either from the right or left hand sides, to fit the needs of any kitchen arrangement.

Says Chinese Stole His Ship

HONG KONG (AP)—Capt. Antonio Marques, whose steamship Nidar fell into the hands of the Chinese Nationalists last December, claimed today his ship was seized by a Nationalist warship on the high seas.

Chiang Kai-shek's Marine Department and Foreign Office, he salid, announced later that the 2,760-ton Nidar had been pirated by its crew and taken to Formosa.

Marques, in a signed article in the Hong Kong Standard, denied this and asserted that Nidar actually was intercepted on Dec. 17 by a Nationalist gunboat and forced to proceed to Kaohsiung, south to Formosa.

The Nidar flew the Panama flag and was owned by the British-Norwegian firm, Wallem and Company of Hong Kong.

It had 2,000 tons of scrap iron aboard consigned to Japanese ports.

Chiang's government later charged that the Nidar, under a previous captain, had engaged in trade with Red China. The Nationalists therefore claimed the ship and on June 9 ran up the Chinese Nationalist flag.

Heart Trouble In War Deaths

CHICAGO (AP) —Three military doctors reported today they found some evidence of heart disease in more than three - fourths of a group of supposedly healthy young soldiers killed in action in Korea.

The average age of the 300 soldiers examined in autopsies was 22.1 years. None had shown any previous evidence of heart disease.

The extent of their heart disease ranged from a fibrous thickening of a heart artery to a complete plugging of one or more branches of the coronary arterial tree.

A thickening of the inner wall of an artery is regarded as a preliminary or early stage of hardening of the arteries. The actual plugging of an artery—a later and sometimes fatal manifestation—is caused by the formation of plaques or hard blood clots on an artery wall.

The study was made by Maj. William F. Enos, Lt. Col. Robert H. Holmes, and Capt. James Beyer, all with the Armed Forces Institute of Pathology, Washington, D. C.

They did not theorize, in their study, whether the stress or strain of combat was a factor in the high percentage of heart cases found.

Writing in the Journal of the American Medical Association, they said "some gross evidence of coronay disease was demonstrated" in 77.3 per cent of the 300 soldiers examined.

An ordinary bottle cork may contain 750 million tiny air cells.

Tires To Last Long As Car Are Foreseen

NEW YORK (AP)—Keenly competing tire companies are working hard on the tire of tomorrow.

Some say the tire that will last as long as your car is now pipe dream, just a few more kinks to work out.

Rubber companies are concentrating, too, on special tires for special purposes, tires that perform better on difficult ground, on ice or mud, at high speeds. Their scientists talk of new standards of safety. The tubeless tire is getting quite a plugging.

New forms of synthetic rubber are being perfected that will make present day tires seem obsolete.

They are experimenting with textiles for tire cords. The battle of the fibers is getting keener. First it was cotton tire cord. Then rayon pretty much conquered the field. This year all-nylon cord is coming up fast.

Du Pont put out this week a super-super rayon tire cord it plugs as 20 per cent stronger than "existing high-tenacity yarn."

Goodyear is out with an all-nylon cord passenger car tire it says gets 20 per cent more mileage, because it is 80 per cent stronger than conventional cord and takes twice the road punishment.

U. S. Rubber boasts of a nylon cord with up to 95 per cent more strength that cuts the weight of a tire by as much as two pounds.

Day Phone 3-6518
Night Phone 3-6518 or 3-3684
Canyon Electric Company
1919 26th Street
● Small Appliance Repairs
● Electrical Contracting
● Electrical Repairs
"Snyder's Complete Electrical Service"
Dick Watson Bill Mapes

For Courteous & Reliable
Real Estate SERVICE
Call Or See
Jack & Jack Realty
1921 26th Phone 3-3482
"Member Snyder Real Estate Board"

Television Towers
We Have A Portable Tower To Test For Necessary Height We Build Them For You. Call Us For Further Information.
WHITT'S WELDING SERVICE
Dial 3-4440

CALL US FOR—
● Commercial
● Industrial
● Oil Field
● Residential WIRING
Fagan Electric
2505 Ave. N Phone 3-4961

SNYDER STEAM LAUNDRY AND DRY CLEANERS
WE GIVE S&H STAMPS
1401 26th Dial 3-3681

CONTELLA'S CAFE
Featuring The Best In
HOME MADE PIES AND FRIED CHICKEN
2511 Ave. F Dial 3-9103

M&M RADIO & ELECTRIC
FREE ESTIMATES ON ALL ELECTRICAL APPLIANCE REPAIRS
DIAL 3-3793

GREEN'S CAFE
FOR THE BEST IN FINE EATS
1613 25th Dial 3-9295

CITY WASHATERIA
FINISH WORK A SPECIALTY
PICKUP & DELIVERY
2703 Ave. Q Dial 3-3932

Everything For The Builder
LUMBER
ROOFING
TOOLS
LINOLEUM
Forrest BUILDERS SUPPLY

EZ WAY LAUNDRY
SPECIALIZE IN WET WASH
ROUGH DRY — PICKUP AND DELIVER
700 23rd Dial 3-9194

VON ROEDER SEED FARM
ALL KINDS OF FIELD SEED
Lamesa Highway Phone 3-3341

LOCAL or Long Distance Moving
Dial 3—6791 Day or Night
McAlister Transfer & Storage

HARRIS PHARMACY
SNYDER REXALL STORE
● Leading Cosmetics In our Complete Cosmetic Bar
● Prescriptions Filled and Delivered Anywhere
● Complete Fountain Service
Everything You Need In Drugs and Sundries
PHONE 3-3261

UNDER NEW MANAGEMENT
WHEEL CAFE
IT IS OUR PLEASURE TO SERVE YOU THE BEST
J. B. Jones Lamesa Highway

WOLFE STUDIO AND CAMERA SHOP
PORTRAITS — COMMERCIAL PHOTOGRAPHY
All Types Photographic Equipment—Movie and Still Movie Projectors For Rent

CRAFT Studio & Camera Shop
Phone 3—5262—Day or Night

PLUMBING SERVICE AND REPAIRS
Contracting Heating And Plumbing
CITY PLUMBING & SUPPLY
1801 Avenue S Phone 3-6364

HIGHLAND PARK CLEANERS
Specializing In Refinishing Leather and Suede Jackets
Reweaving—Dyeing—Tailoring
Big Spring Highway Phone 3-7261

Neeck
Sales Rent Machines Repairs
KIRBY VACUUM CLEANERS
NORGE APPLIANCES
HALE'S SEWING MACHINE EXCHANGE
DIAL 3-4381 2506 AVENUE F

COLLEY'S SERVICE STATION
2411 25th Dial 3-5512

Competent Registered Pharmacist
To Serve You!
SNYDER DRUGS
West Side Of Square Phone 3-3451

COMPLETE AUTO UPHOLSTERY AND POLISH SERVICE
Ming Plate Polish Franchise
Ming Magnifies and preserves car beauty
HOWARD'S TRIM SHOP
210 East Highway——Phone 3-4481

Cosden Higher Octane Gasoline
Cosden Para-Fine Motor Oils
VEEDOL Motor Oils
United Tires and Tubes
At the Sign of The Cosden Traffic Cop
HIGHER COSDEN OCTANE
BASS OIL COMPANY
914 25th Cosden Jobber Snyder, Texas
2 Miles South On Big Spring Highway

Your Purina Dealer
HAS A COMPLETE LINE OF PURINA CHOWS FOR—
● Stock ● Poultry
● Dogs ● Rabbits
CLARK FEED & SEED
1607 25th St. Phone 3-6691

SNYDER TRUCK & TRACTOR
Maytag Washers and Ranges
INTERNATIONAL HARVESTER
Refrigerators and Home Freezers
—BUTANE GAS AND APPLIANCES
Phone 3-3892

BELL'S FLOWER SHOP
Nursery Stock
Cut Flowers, Plants and Floral Designs
804 25TH T
Phone 3-4651