THE WEATHER
Wichita Falls and vicinity: Tuesday and Wednesday, generally fair.

Wichita Falls Record News

HOME EDITION

VOL. XIII. NO. 93. UP Means United Press. (AP) Means Associated Press. WICHITA FALLS, TEXAS, TUESDAY, NOVEMBER 26, 1929 INS Means International News Service. US Means Universal Service. TWELVE PAGES PRICE 5c per copy

JURY IS COMPLETED FOR TRIAL OF GRUNDY

Dozens Of Cities Plead For Special Routing Of Dixie Air Line

Marriage For Two

By Arthur Somers Roche

"I'm glad," said Tracy, "that you are marrying him."

If the implication of his speech were not clear, the slight stress he placed on the next to the last word made his meaning brutally explicit.

"I thought," said the girl, "you loved me."

"Well?" said Tracy.

"If you cared for me, loved me the way you've said you did, you'd not intimate—"

He interrupted her with a laugh that held equal parts of scorn for her and contempt for himself.

"Loved you? Good God, haven't I made it clear enough?"

"You're not making it clear now," she accused. "You talk of my marrying Frank Burton as though—as if—well, as though I'd contemplated something else."

"Sorry if I've been a cad," he said. "Only when a woman—"

She interrupted him: "I thought you'd be a better loser, Larry."

He stared at her. "You talk as though this were a game." His voice rose. "A game, by God, and you the prize, eh? Well, Helen, sometimes games are crookedly won, cheats play in them, and you can't expect an honest player to accept a dishonest defeat as cheerfully—why, Helen, marriage isn't a game of bridge. You don't deal the cards again when the rubber is over."

His voice took on pleading.

"Helen, Helen darling! We're engaged. We love each other. You can't—you can't marry Burton. The man's old enough to be your father. You can't love him."

"Why can't I?" she demanded. "He—he's able—brilliant—"

"Then a squirrel hoarding nuts against the winter is able and brilliant," he scoffed. "The man hasn't an instinct, a thought, above acquiring an extra dollar—or an extra girl," he added bitterly.

"You talk as though marriage were a matter of purchase and sale," she said.

"Well, what else is your marrying Burton?" he countered. "You haven't said yet that you love him. And you can't say it. You can't look me in the eye and tell me that you love that old man."

"Don't be melodramatic, Larry, please. He's not old. Fifty, perhaps. And," she hesitated slightly, "I do love him."

"When did this great passion come to you?" he sneered. "Last night we were engaged. At least, yesterday afternoon we were. You loved me, then. At least, you said you did. I suppose that since you told me that you've told Burton the same thing." He shrugged, and the movement was an insult. "Having practiced on me, you were probably quite convincing to Burton."

"I think you'd better go," she said.

"It would have been better if I'd never come, never seen you," he said.

"Perhaps it would," she said.

"No, I don't think so. If you hadn't been engaged to me, Burton might not have offered the high price of marriage.

"And, Helen, what's Frank Burton's money to you? I've plenty of money. Even a street girl doesn't make her rivals put their fortunes on the table for approval."

"You might be respectful because of yourself, if not for me," she cried.

He laughed at her, at himself.

"We Were Making a Mistake"

"There's a lot of cant spoken and written about good breeding, Helen. But when a woman does what you are doing, it takes more than good breeding for a man to hide his feelings. And why," he angrily demanded, "should my good breeding rise to an occasion which yours has failed to meet? You want me to act like a gentleman when you have failed to act like a lady."

"I've tried to make you reasonable," she blazed. "I've told you that we were making a mistake, that I loved another man. You've insulted me and degraded yourself. You're too conceited to imagine that another man might be more attractive than yourself—"

"Helen! Please!"

He stared at her. Anger did not make her pretty. There was a virago quality in her that he had never suspected. Still, he accused himself, no matter what she had done, she was the woman he loved. Across his memory flashed recollection of the first time he had seen her, of the wondering awe, the incredulity, with which he had accepted her subtle intimations that he was not unpleasing to her.

Theirs had been love at first sight. At least it had been so with him, and he had believed her timid confession that it had been likewise with her. This was no way to part with one who had been loved, who was still loved. He caught at shreds of courtesy.

"Helen," he said gently, "forgive me. I—I've been unforgivable, I know, but—it's been because I love you."

"Love? What do you know of love?" she asked. "Love doesn't in-

(Continued on page five)

Hambone's Meditations

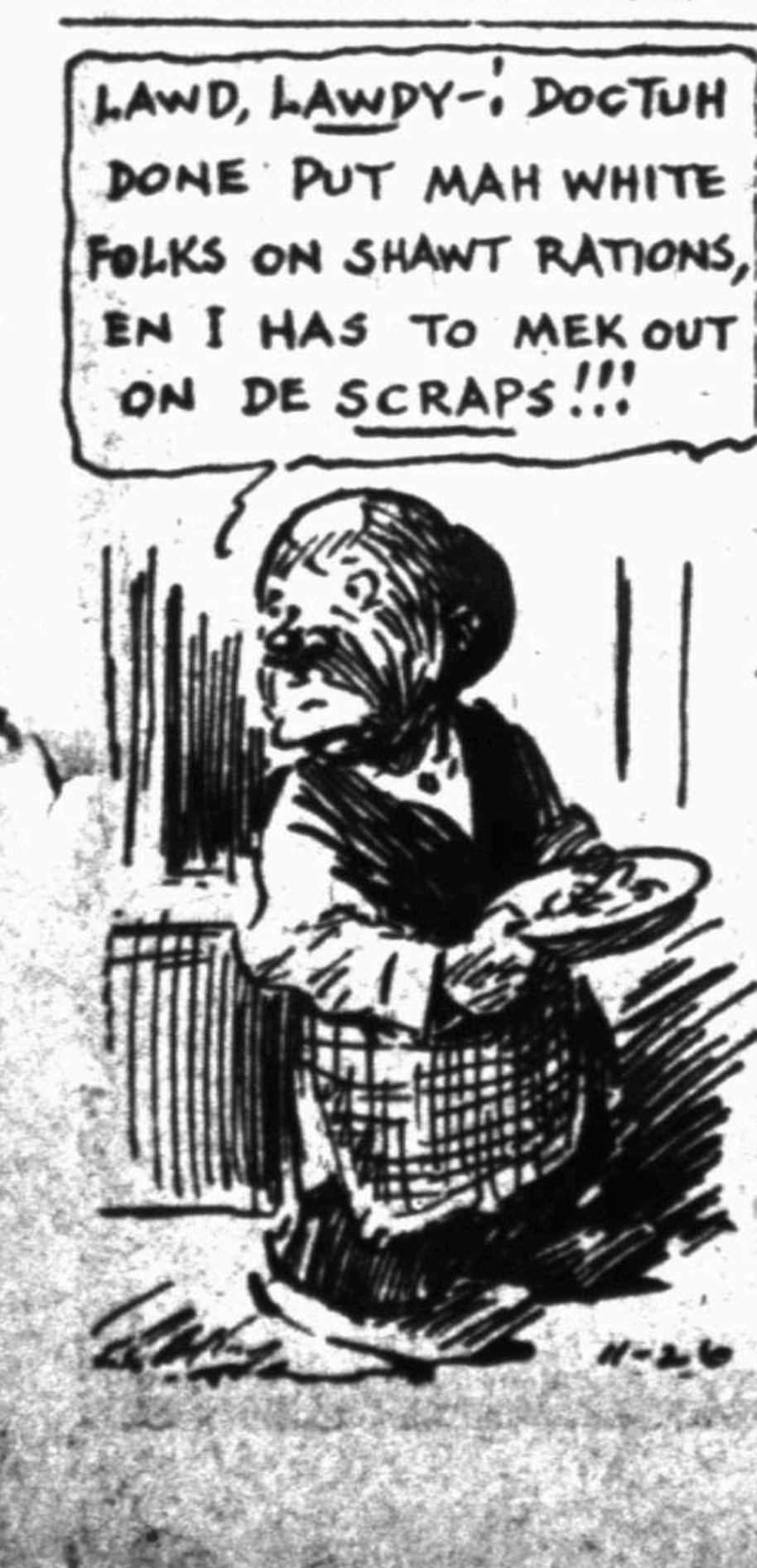
LAWD, LAWDY-! DOCTUH DONE PUT MAH WHITE FOLKS ON SHAWT RATIONS, EN I HAS TO MEK OUT ON DE SCRAPS!!!
11-26

FOUR PLANS TO SERVE SOUTH ARE EXPLAINED

Congressional Delegations And Civic Bodies Ask Designations

FUNDS UNAVAILABLE

Guinn Williams Asks Postal Heads to Put Wichita on Route

WASHINGTON, Nov. 25. (AP)—The desires of dozens of communities—small and large—to be on the air mail map of the United States were laid before the interdepartmental committee on airways today in a hearing on proposals for a second transcontinental route.

Towns and states of the southwest which would be served by the line were grouped as entire congressional delegations appeared to plead the causes of their sections; and in additional business and civic representatives sought consideration of individual towns.

Four Proposals

Postmaster General Brown listed four major proposals for the route, extending from New York west through Kansas City, Atlanta, New Orleans and St. Louis to San Diego and Los Angeles.

Emphasizing the necessity for congressional appropriation for establishment for the proposed route before it could be decided upon, the postmaster general said, initiation of the service could not be made before next July.

This did not lessen the ardor of the pleaders. They listed claims for immediate service, as well as needs of the states concerned for the future.

S. A. F. E. Makes Plea

William G. McAdoo, representing the Southwest Air Fast Express, Inc., and Southern Skylines, Inc., submitted a proposal to contract to carry the mail over a route between New York and Los Angeles, via St. Louis or via Atlanta. Portions of the routes, he said, are already in operation, carrying passengers and express, and he added that his companies were ready to initiate service promptly and to advance funds for lighting a route on assurance of reimbursement.

Pressing St. Louis' claim to the route on economic grounds, W. B. Wisenburger, president of the St. Louis Chamber of Commerce, said

(Continued on page two)

Girls in College Vote 7 to 3 For Abbreviated Skirt

NEW YORK, Nov. 25. (UP)—In the face of arguments about individuality and a return to feminity, 70 per cent of the girls at Hunter college have declared themselves opposed to long skirts as a "long step backward in the progress of women's emancipation."

Two Men Saved From Plight in Duck Marsh

CORPUS CHRISTI, Texas, Nov. 25. (INS)—Wesley Evans, 21, and G. D. McCiustion, 20, were recovering at their homes here today from exposure as the result of spending hours almost submerged in the icy waters of a salt marsh. Wading across the marsh with heavy loads of ducks they had killed on a hunting trip, the youths were believed to have become so utterly exhausted they fell prone in the water and were unable to arise. Today they were in such serious condition they could not tell what befell them.

Butcher Boy Killer Gets Prison Sentence

LOS ANGELES, Calif., Nov. 25. (UP)—Leo "Pat" Kelley, once sentenced to hang for the slaying of Mrs. Myrtle Mellus, society matron, was re-sentenced today to term of from one to 10 years in San Quentin on the order of the state supreme court.

Record News Cotton Table

For Northwest Texas and Southern Oklahoma

Cotton prices for Northwest Texas and Southern Oklahoma were dull Monday at the resumption of ginning from the week-end, with sharp recessions noted in several towns and the market in the remaining centers going unchanged. Memphis showed a gain of 50 points in its premium price, and a loss on lower staple cotton. Electra turned out 173 bales over the week-end to take escond place in Wichita county. The following reports were received by The Record News:

	Range of Price	Cottonseed	Monday Ginnings	Season's Ginnings
MEMPHIS	14.00 to 17.50*	$35	168	16,627
FREDERICK	12.00 to 15.00	31	100	13,054
QUANAH	13.00 to 15.50	31	43	9,315
VERNON	13.00 to 14.25	31	93	7,690
ALTUS	14.00	30	10	7,022
WALTERS	14.00 to 16.00	30	30	6,194
SEYMOUR	14.25 to 15.75	30	43	4,132
BURKBURNETT	14.00 to 16.00	31	59	5,430
ELECTRA	13.00 to 17.00	31	173	3,844
IOWA PARK	13.00 to 16.50	31	60	3,839
KEMP CITY	14.00 to 17.50	29	34	1,923
WICHITA FALLS	14.00 to 17.25	31	29	3,710

*Premium for round bales at Memphis.

Doak Roberts' Death Ends Career Unparalleled For Service In Texas League

DALLAS, Nov. 25. (AP)—As he had wished, J. Doak Roberts, 58, died today as president of the Texas league. He had been ill more than a year and his death had been expected momentarily for several days.

One of the founders of the modern Texas league, Roberts had been its president the last nine years. His second five-year contract still had three years to run and he was apprehensive that his health might force him to resign before the expiration of that contract. Often he expressed the wish that he might die as league president.

Gardner Active Head

Recognizing the good he had done the league, its members in a meeting July 1 granted Roberts a six month leave of absence. J. Alvin Gardner of Wichita Falls became active vice president in October, leaving Roberts free to regain his health, if possible. His kidney ailment, however, bested the "grand old man of the Texas league," but he died the titular head of the baseball circuit he built.

The body of the veteran official will be taken to Corsicana tomorrow and funeral services will be held at 2:30 p. m. Wednesday. Burial will be at Corsicana.

Started as Pitcher

Born at Corsicana, Texas, in 1871, Roberts lived there until 1921 when, on his election to the presidency of the Texas league, he moved to Dallas. His earliest connection with baseball was as a pitcher on independent teams in his home town and a semi-professional team promoter before the reorganization of the Texas league in 1902.

When the reorganization was effected, Roberts joined the late Ted Sullivan and his associates as owner of the Corsicana franchise. He operated league clubs at Corsicana in 1902, 1903 and 1904; Temple in 1905; Cleburne in 1906. In 1907 he attempted to quit baseball when the Texas and South Texas leagues merged, retaining only his interest in several player contracts sold to Claud Riely at Houston. Late that year Riely asked Roberts' aid in directing the club and the next year Roberts purchased a half interest in the Houston team. In 1920 Roberts sold his interest after having built up a substantial fortune by methods that still are considered model by other clubs which envied his ability to develop winners and conduct a baseball club economically.

One-Man Record

During his direct connection with the teams he made Texas league history. His clubs won Texas league pennants at Corsicana in 1902 and 1904, Cleburne in 1905,

(Continued on Page 8)

Health Poor

Rudyard Kipling, 64, British poet and author, has been advised by his physician to leave England because of his health.

BANDIT ROBS U. P. LIMITED

Fast Wyoming Train Derailed by Robber

CHEYENNE, Wyo., Nov. 25. (AP)—The fast westbound Union Pacific passenger train No. 17, was held up three miles east of here tonight. News of the holdup was brought here by a train crew which uncoupled the locomotive from the train and continued to Cheyenne.

Only very meager details of the holdup were available here immediately. Sheriff's officers and all available possemen were rushed to the scene where the coaches of the train stood on the track. Union Pacific officials could not be reached for a report.

The robbery was reported by the engineer of the train. Six cars are reported to have been derailed, but no passengers are believed to have been seriously injured.

The amount of the loot has not been determined.

A good description of the bandit was provided officers by his victims. Passengers said the robber, about 22 years old, wore blue overalls, a blue shirt, a gray cap, and a blue sweater. He brandished a pistol.

The Laramie county sheriff's deputies went to the scene of the holdup as soon as the report was received and a description of the robber was immediately sent to officers of adjoining states.

Scores of Cheyenne citizens were recruited to assist in the hunt.

This is the first train robbery in Wyoming since the days of Bill Carlisle, now serving a term in the state penitentiary for robbing Union Pacific trains, one with a toy glass pistol, west of Cheyenne.

Establishment of 13 Ocean Routes Asked

WASHINGTON, Nov. 25. (AP)—The interdepartmental board recommended to the postoffice department today the establishment of 13 ocean mail routes, involving about $10,000,000 in obligations upon the government.

TO RUN AGAIN

DWIGHT, Ill., Nov. 25. (UP)—Col. Frank L. Smith, barred from the United States senate, will be a candidate for that office again in 1932 "providing I am in good health," he told the United Press today.

Acquittal Gained By Man Accused Of Whipping Boy

J. H. Guest, charged with aggravated assault in connection with the alleged whipping of a 12-year-old boy here on Halloween night, was acquitted by a jury in the county court at law Monday afternoon.

The verdict was returned after comparatively short deliberation, according to L. V. Abernathy, assistant county attorney. Asked to describe the occurrence, the youthful accuser, who was held on the stand for almost an hour, told the jury he was grabbed by the defendant and given a sereve thrashing with a strap. He denied that he had done anything to merit the punishment.

Guest stated he caught the youth in the act of throwing a rock at the porch of the Guest home. He had asked the crowd of boys, of which the plaintiff was a member, he testified, to stop throwing rocks and clods at his house, explaining that his wife was ill. The boys failed to heed his request. When he came out the last time, the youngsters ran and he nabbed the nearest one in the act of throwing another rock, he said.

Phillips Petroleum Declares Dividend

NEW YORK, Nov. 25. (UP)—Directors of the Phillips Petroleum company today declared a quarterly dividend of 50 cents a share, placing the issue on a $2 annual cash dividend basis, compared with $1.50 previously.

In addition, directors declared a stock dividend of 5 per cent. The cash dividend is payable Jan. 2 to stock of record Dec. 16 and the stock dividend as soon as possible after Jan. 2, to stock of record Dec. 16.

Purchase Merges Two Banks at Enid, Okla.

ENID, Okla., Nov. 25. (UP)—The First National bank of Enid purchased the American National bank here today, according to announcement by H. H. Champlin, millionaire oil man who is president of the First National.

Beckham County Poultry Attracts Many Entries

Special to The Record News

SAYRE, Okla., Nov. 25.—The Beckham County Poultry show opened Thursday with the largest number of entries by 4-H clubs and vocational schools in the history of the association. The greatest amount of premiums and the largest number of cups ever offered were entered by the different poultry growers and clubs. Robert Pequite of the A. & M. college, Stillwater, judged the show.

BUSINESS BOOM GIVEN SUPPORT OF FARM HEADS

Hoover Talks Two Hours With Heads of Four Farm Bodies

INTEREST ARGUED

Rates Charged on Federal Loans Discussed At White House

WASHINGTON, Nov. 25. (AP)—Representatives of national agricultural organizations pledged support to President Hoover today in his program for industrial stabilization, and in turn demanded that farmers receive lower interest from government credit agencies.

Interest rates took up much of the two hours of plain talk the leaders of the National Grange, the Farmers' union, the American Farm Bureau federation and the Farmers' Equity union had with the chief executive.

Satisfaction Voiced

The agricultural conferees voiced satisfaction with the outcome, but whether they won their point was left both by them and by a statement subsequently issued at the White House entirely within the realm of conjecture.

This statement, for which Secretary Hyde became sponsor, said the farm leaders "felt that a concerted action by the credit agencies of the government is now possible, and that such action would reflect back to agriculture the lower interest rate" which has followed the break in the stock market prices.

Roads Asked

Another demand by the agricultural leaders was for an immediate extension of the road program, with special emphasis on "farm to market" roads which directly would benefit agriculture by lowering marketing costs.

The credit agencies of the government which the farmers hold should act in concert to lower interest rates are the federal land banks, the federal intermediate credit banks and the federal farm board, which has or will have at its disposal half a billion dollars.

Lawton Waltons Hear Noted Outdoors Writer

Special to The Record News

LAWTON, Okla., Nov. 25.—Ozark Ripley, one of America's most noted outdoors writers, addressed members of the local chapter of the Izaak Walton league and local sportsmen at a meeting held at the chamber of commerce tonight. Mr. Ripley took dinner with officials of the league preceding his lecture.

The noted writer, guide, dog musher and outdoors man, appeared here in the interests of the new national expansion program by the national organization and in further connection with outdoor proposed projects in this vicinity, and which the local organization is sponsoring. Sportsmen from a number of surrounding towns were present.

Bridge Hearing Waits Recovery of Justice

WASHINGTON, Nov. 25. (AP)—Illness of Justice Wendell Stafford of the District of Columbia supreme court today caused another postponement in argument of an injunction suit brought against the secretary of war by the Red River Bridge company of Texas.

At Justice Stafford's office it was said he was suffering from an attack of bronchitis and would not be in court again until Friday, regular motion day. As 10 cases are ahead of the Red River suit on the docket it is probable the case will not be reached until next week.

Your Thanksgiving Dinner!

Time to be thinking about it. Here's a tip—busy Wichita Falls Housewives have found Daily Times-Record News Classified Section to be a time saver and help in getting ready for the big feed.

Many suggestions for good turkeys to eat are available to you in our Classified Section TODAY. See Classification No. 43.

Refer to them NOW.

WICHITA DAILY TIMES and RECORD NEWS
CLASSIFIED SECTION
Classified Dept., Phone 4391

Gold Seekers Rush to Cow Pasture When Butcher Finds Teeth of Bossie Tightly Packed With What Made Yukon Famous

SPOKANE, Wash., Nov. 25. (AP)—A burro, a cow and a goat have dug up mineral deposits in this section worth millions of dollars.

The most famous animal in the Coeur d'Alene district is the burro whose hoofs brought to light the rich Bunker Hill and Sullivan mine.

Two prospectors who led this sagacious animal into the hills were about to abandon their quest when he kicked up an outcropping of valuable ore. That was several decades ago.

The silver-lead property revealed by the burro since has paid millions in dividends.

Then there is the Colville cow, the animal with the gold plated teeth. Recently the cow was butchered, and its high priced dental work was revealed.

Obviously the animal had nibbled grass growing right over a valuable gold deposit, but it died without making known the place to scores of gold seekers. Tiny particles of gold were crammed into the crevices of its teeth. The location still is sought by scores of prospectors who "rushed" the pastures.

Single Rose Dropped Into Grave Marks Simple Burial of "Tiger"

Georges Clemenceau's Body Rests in Soil of Native Vendee After Solemn Interment of Hero

By GEORGE W. HINMAN JR.
Universal Service Special Cable

MOUCHAMPS, France, Nov. 25.—A tiny mound of fallow earth under a leaden rain-spilling sky, marks tonight the spot where France's super-patriot, Georges Clemenceau, is becoming one with his native Vendee.

It appears particularly fitting that the "Tiger" should be taken back to the heart of Vendee. For it was from this province that many of the passionate lovers of France have come.

Mud Surrounds Grave

Today at noon, as a thin drizzle fell from the skies, the "father of victory" was carried to his last resting place beside the body of his father. Those who shouldered the light oaken coffin slipped in the mud as they reverently bore the body of the dead statesman up the wooded slope, where in a tiny grave, scarcely four feet deep, he will become one with the France he loved and fought for.

While in Paris and in all of the republic's far-flung possessions, guns boomed in war-like tribute to the fallen chieftain, no ceremonies marked the interment.

Small Group

A silent group of some 20 relatives and former governmental associates stood with bowed heads about the grave as the coffin was lowered into the earth.

The simple solemnity of the occasion was heightened when Michel Clemenceau, the "Tiger's" son, plucking a rose from the many funeral offerings, stepped to the brink of the grave and dropped the flower on his father's casket, saying: "Adieu mon maitre."

The interment took but 12 minutes from the time the casket was carried up from the winding country road until it rested at the bottom of the grave.

Tiger's Chosen Spot

The spot where the former premier was buried was one of his own choice. The grave had been kept waiting for him during the years. It had been kept continually open, but for today special preparations were made. Brabant, his faithful chauffeur, had been

(Continued on page two)

WIGLEY WINS $10,000 BALM

Rio Crespi Ordered to Pay Waco Plaintiff

WACO, Texas, Nov. 25. (UP)—William Wigley won $10,000 damages in his $1,000,000 heart balm suit again Pio Crespi, Italian nobleman and multimillionaire cotton man and publisher.

The jury heard the case all of last week, retired late Saturday, and returned with its verdict today.

Wigley's suit was an outgrowth of the separation of him and his wife, who subsequently married Crespi. Neither Crespi nor his wife appeared in court during the trial.

Stay of 21 Days Given Dr. Snook From Execution

COLUMBUS, Ohio, Nov. 25. (UP)—The state supreme court late today granted a 21-day stay to Dr. James Howard Snook, former university professor, who was to have been executed Friday night for the murder of Theora Hix, his co-ed sweetheart. The stay was granted after Snook's attorney filed a petition in error, a motion for the stay and a motion for leave to file an appeal. The appeal will be filed some time this week.

President-Elect Ortiz To Visit United States

NOGALES, Ariz., Nov. 25. (AP)—Col. Jose G. Cavazos, nephew of Pascual Ortiz Rubio, president-elect of Mexico, said today that a visit to the United States soon after his induction into office was contemplated by the new Mexican chief executive.

Prisoner Uses Saw To Escape Jail Sentence

SAN ANTONIO, Nov. 25. (UP)—Burley Shipp, 26, Dallas, held here on three indictments, sawed his way out of the Bexar county jail today.

BACK IN MOVIES

LOS ANGELES, Nov. 25. (INS)—After a long absence from the screen, Dorothy Dalton, a star nine years ago, today was preparing to begin her work in motion pictures again.

Brother of Famous 'Chief' Bender Dies

DALLAS, Nov. 25. (AP)—Joseph Bender, 54, a traveling musician and said to be a brother of "Chief" Bender, famous baseball pitcher of more than a decade ago, died at a hospital here today. His body is being held here pending possible advice from relatives. It is said that the mother of the Benders, a fullblood Mohawk Indian, lives somewhere in New York state. She is said to be more than 100 years old.

Man Flies 2,000 Miles To Answer Indictment

SAN ANTONIO, Nov. 25. (UP)—Flying from Yucatan, 2,000 miles away, Jack L. Echols stepped from his airplane here today and went to the United States marshal's office to answer an indictment returned in 1927 charging him with transporting intoxicants into the country from Mexico by airplane.

Nellie Tayloe Ross Mentioned As First Woman Senator to Wear Toga

WASHINGTON, Nov. 25. (UP)—Possibility of a woman breaking into the United States senate—hitherto 100 per cent male—was enhanced today with discussion of the name of Mrs. Nellie Tayloe Ross, former Democratic governor of Wyoming, as a candidate for the seat left vacant by the death of Senator Warren.

Another woman already is in the race for the senate seat, Mrs. Ruth Hanna McCormick of Illinois, who successfully entered the House against male competitors and now is a member of that body. Mrs. McCormick will pit her strength in a statewide contest next spring for the Republican senatorial nomination against Senator Deneen.

Women have been represented in the house since war days, when Mrs. Jeanette Rankin was a member, and there are seven other women there now besides Mrs. McCormick, but no woman ever has been elected to the senate. Mrs. Rebecca Latimer Felton of Georgia served for one day in November, 1922, by appointment of Governor Hardwick, as special recognition.

Mrs. Ross, now directing activities of Democratic women at national headquarters here as vice-

(Continued on Page 3)

TESTIMONY IN SLAYING CASE OPENS TODAY

"Emotional Insanity" Plea Of Defense in Death Of Hilburn

JUDGE WARNS JURY

Former Wife of Accused Man Summoned as Witness

Selection of the jury in the trial of Roy Grundy, indicted for the murder of June Hilburn here last Oct. 17, was completed at 4:45 o'clock Monday afternoon in the 89th district court. Testimony is scheduled to start at 9 o'clock Tuesday morning.

The 12 men were selected from 38 veniremen questioned by attorneys. After hearing the oath of the jury, Judge P. A. Martin gave members their instructions, pointing out that much had been said about the case prior to the trial and asking that they consider only such testimony as would be given in the court room.

Pointing out in particular G. C. Shirley, one of the jurors, Judge Martin said:

"Mr. Shirley, you were very nearly an eye witness to the slaying of June Hilburn. You heard the shots and saw the crowd gathering on the street when Hilburn fell. I charge you personally to keep your own opinion or what you may have seen or heard about the case entirely to yourself. Your opinions, except those formed from the testimony you will hear, must not be uttered to others on the jury."

Defense Outlined

Temporary emotional insanity was announced as the defense for the accused man by R. E. Taylor of defense counsel, who told each prospective juror that Grundy will contend he was under such intense mental stress that he was unable to distinguish between right and wrong when he fired the three shots which instantly killed Hilburn.

The jury was retired for the night at 5 o'clock and court adjourned until 9 o'clock Tuesday morning. The jury is composed of the following: C. B. Brown, C. C. Shirley, W. C. Clayton, S. L. Bingham, O. R. Harris, Sam H. Adams, F. J. Bryan, W. R. Sullivan, Paul O. Henning, R. O. La Fon, William Ott and L. A. Crawford.

Warden on Jury

Mr. Crawford is a former officer, and has been game warden at Lake Kemp for the past several years, it was revealed during the questioning. State attorneys did not question prospective jurors concerning their attitude toward capital punishment. The majority of the questions were routine queries, mainly as to whether the veniremen had formed opinions on the case from hearing of it or reading about it. In several instances, defense attorneys questioned the veniremen extensively on the insanity issue.

Grundy is represented by R. E. Taylor, Cedric O. Taylor and J. P. Williams. State attorneys are Sam B. Spence, district attorney, and Mike Anglin and George W. Anderson, assistants.

One of the principal state witnesses will be Mrs. Grundy, who obtained a divorce from the accused man a few days before the shooting. In her statement made after the slaying, according to Mr. Spence, Mrs. Grundy statted the defendant had been extremely jealous of her. Another state witness will be seven-year-old C. S. Bennett Jr., who lived at the same address as Mrs. Ruth Grundy. The nature of his testimony has not been disclosed.

During the questioning of the prospective jurors, Grundy apparently was intensely interested in the proceedings. A brother sat on either side of him, occasionally dropping a word with him or glancing at his face as he listened to the attorneys. Grundy has been in the county jail since the day of the shooting.

JILTED GIRL DEAD

HAVANA, Nov. 25. (AP)—Jilted by her sweetheart, 15-year-old Margarita Garcia today committed suicide by saturating her clothing with alcohol and setting it afire. Dancing a gruesome dance of death and calling the name of the boy, Margarita was mortally burned before members of her family could extinguish the flames.

WEATHER

OKLAHOMA AND WEST TEXAS: Generally fair Tuesday and Wednesday.

EAST TEXAS: Partly cloudy preceded by rain in east portion, warmer in south and east portions Tuesday; Wednesday, partly cloudy. Light to moderate winds on the coast, mostly easterly to northerly.

Weather conditions in Wichita Falls and vicinity for the 24-hour period ending at 5 p. m. Monday were reported by the Texas Electric Service company as follows;

Maximum temperature	55
Minimum temperature	34
Temperature at 5 p. m.	51
Precipitation	0
Partly cloudy.	
South breeze.	
Average wind velocity	5
Maximum wind velocity	10
Barometer	29.28

'TIGER' RESTS IN NATIVE SOIL

Solemn, Simple Ceremony Marks Burial

(Continued from page one)

dispatched to the spot shortly after his master's death to see that the sides were freshly straightened.

At an early hour peasants, the descendants of those valiant Chouans, who made so gallant a last stand for royalty after the revolution, gathered to watch the funeral procession pass through the town to the burial place.

Soldiers Line Road

All along the route from Mouchamps infantry and cavalry lined the road. At the graveside were stationed 50 gendarmes to keep the curious aside in fulfillment of the provisions of the dead statesman's will.

Clemenceau will have a last resting place after his own heart. The property on which the grave is located slopes down to a small winding stream. It is thickly planted with trees, and hedges cut off the view in all directions.

A sculptured shaft of Minerva, goddess of war, leaning on a lance, is the only sign that here rests the leader. All else is loneliness—utter isolation from all that represents the civilized world.

It was in such a spot that Clemenceau wished to return to his mother earth.

Cedar Guards Grave

Colombier, the township where lies the grave, means "dove-cote"—the haven and symbol of peace to the warrior who will wage no more wars.

A giant cedar spreads its branches above the grave as though it would shelter those mortal remains against the tempest of the elements, which has been raging continuously since the night the "Tiger" passed on.

Its roots, unharmed, grip the very grave itself. Clemenceau had directed that they be undisturbed in the digging of his last resting place.

It has been a day crowded with emotions defying description, for one who has witnessed the burial of the late President Woodrow Wilson, world-renowned pacifist, who was taken to his grave in the cathedral on the hill overlooking the capital of his nation with all the pomp and ceremony his country could offer.

Today Clemenceau, the fighter, without ceremony, without ritual, without any trace of tribute, was placed simply beneath the ground in an obscure wooded spot—almost a soldier's hurried battlefield burial.

Peasants of the Vendee he loved so well lowered the body of their great neighbor into the earth. The leather straps creaked, and great chunks of sodden earth thudded into the grave.

The journey of the funeral cortege from Mouchamps to the burial spot was a difficult one for the motor hearse and the five powerful limousines.

Brabant, the chauffeur, who had sped from Paris to prepare the grave, met the cortege at Mouchamps to direct it to Colombier.

He could only warn the other drivers of the hard task before them—roads and lanes of mud and gravel, hastily picked and shoveled into some sort of condition by husky Vendeean volunteers only a few hours before; steep hills, rain, more rain, and over all mud.

Perilous Route

Brabant stepped into the lead car to head the procession. The gendarmes lining the roads could keep the curious away, but they could not assist the cars over the perilous route.

Up and down hills the procession crept—sliding, bumping, swaying. Narrow turns in the road, laid out centuries ago, when the Vendeeans either plodded on foot or rode on horseback, confronted the drivers. Once the hearbol scraped against a jutting stone wall.

At last the cortege halts. The hearse is in mud up to its axles. The limousines are emptied as the occupants struggle through the mud, across a field just cleared of underbrush.

Four rugged peasants with heads bared carry the coffin to the grave.

It is over. This is the last of the man who said, "the intoxication of life is found in disdain of death."

And tonight, with the departure of the invading throng for Paris, the Vendee can discuss, with true Vendeean thoroughness, the events of the past 24 hours.

First, last night, came Brabant; roaring to the town in the same motor car wherein Clemenceau rode alive through the streets of Paris barely a week before. Brabant brought definite word as to what was to be done and what not done.

For example, local officialdom was to be barred from the scene of the burial—and the mayor at St. Vincent Sur Jard had hired an automobile especially for the occasion. Will he have to pay for it? There are many smiles and chuckles.

But Brabant brought word that there was work to be done. Francois and Pierre will make the grave ready. Picks, shovels and lanterns must be gotten.

"I am sure we can find the spot," says Francois.

"All right, come on, we'll find it," replies Pierre, and off they go.

They find it and buckle down to work on the side of the ravine at the bottom of which rages the tiny stream—yellow torrent, swollen by the rains.

Under the falling rain they work to straighten the sides and deepen the bottom of the "Tiger's" grave. Nearby, is the grave of his father, who said to his son just before his death:

"I will lie there beneath that cedar and you will come to me when your work is finished."

In Kansas Killing

Nine-year-old Paul Jones, above, of Arkansas City, Kan., slept soundly while a midnight intruder entered his home and shot to death Carl Jones, his father, and Elizabeth Walworth, his stepsister. Kansas authorities, working on the theory of a family feud over property, detained Harry Jones, below, the boy's uncle, for investigation, as well as his grandfather, John P. Jones. The child's mother is dead.

Itching Ends When Zemo Touches Skin

—thousands say. It's wonderful the way soothing, cooling Zemo brings relief to skin which itches and burns. Even in most severe cases, itching disappears almost as soon as Zemo touches the tender and inflamed surface. To draw out local infection and help to clear away unsightly blemishes, we know of nothing better than invisible Zemo. Always keep this family antiseptic on hand. Use it freely. It's safe as can be. 35c, 60c and $1.00. All dealers.—Adv.

Tetterine Stops Skin Itching In 2 Minutes

If you suffer from skin eruptions of any kind, pimples, itch, tetter, ringworm, eczema, etc., a pleasant odored ointment known as Tetterine, containing highly effective parasite, germ-destroying and skin-healing properties, never fails to bring quick and permanent relief.

Tetterine, antiseptic effect, kills the parasites that bore into the skin, causing irritation and itching. Accept no substitute. Genuine Tetterine comes in salve form with Dr. J. T. Shuptrine's signature on the carton and is sold and guaranteed by all druggists at 60c per box, or sent direct, postpaid upon receipt of price. Shuptrine Co., Savannah, Ga.—Adv.

DIXIE AIRMAIL HEARING HELD

Dozens of Towns Argue For Pet Routes

(Continued from page one)

the "confidental trade track" which the line would follow if it went through his city would serve bigger business interests, produce greater revenue, and rest on larger banking resources than would be offered by more southerly routes. Representatives of other cities which would be on the St. Louis route offered charts to show that weather conditions are as good over this territory as over southern routes.

New Orleans' Demand

New Orleans' demand for the route was backed by representatives of Mobile, Houston, San Angelo, Brownsville and other towns and cities that would be served by most southerly route. Army centers in Texas must be closely connected with air mail, it was claimed.

Sponsoring the St. Louis route, Representative McClintic of Oklahoma urged that the line extend through Tulsa and Oklahoma City. Senator Bratton of New Mexico urged that the line extend through Amarillo, Texas, Clovis and Albuquerque, N. M., west to the Pacific coast. Representative Jones of Texas joined in this request that line touch Amarillo.

Representative Patman of Texas asked that the committee extend the route through any points that would include Paris, Texas.

Seeking particularly that the line extend through Birmingham, Major Sumpter Smith sponsored a route through Louisville, Nashville, Birmingham, Shreveport, Fort Worth and thence west.

Representative McCloskey of Texas urged that the route pass through San Antonio and Representative Collier of Mississippi made a plea that service go direct to Meridian, Jackson and Vicksburg, Miss., and Dallas and Fort Worth, Texas. Representative Lee of Texas sponsored the route via Atlanta, through Texas to the west coast.

Wichita's Bid Made

Representative Swing of California said everyone has agreed on the primary question before the committee—the need of a route to serve the South and West—and he asked only that western terminus of the line extend through San Diego to Los Angeles.

Concurring with Representative Garrett of Texas, Representative Garner of Texas sought consideration for the extreme southern route, via New Orleans, Houston, San Antonio, and El Paso. Representative Williams of Texas asked that the line include Wichita Falls, Texas, among its stops. Representative Hastings of Oklahoma said he spoke for the entire delegation from his state in urging the route through St. Louis, Oklahoma and Texas.

Simple Way to Stop Fits!

New York, N. Y.—It has been reported that wonderful results have been accomplished in Epilepsy Colonies with a new remedy. The most stubborn cases of fits have been stopped through this simple, harmless non-habit forming treatment. Any reader who sends their name to Renesol Laboratories, Dept. 503, 509 Fifth Avenue, New York City, will receive a FREE booklet explaining this new guaranteed treatment. Write for it today, mentioning this paper.—Adv.

Raymond Hitchcock Dies After Long Stage Career

BEVERLY HILLS, Calif., Nov. 25. (UP)—A career which began under the canvas tops 56 years ago came to a startling end when Raymond Hitchcock, veteran musical comedy star, was shaken by a racking cough and fell dead in the arms of his wife. Hitchcock collapsed as he drove his automobile into the driveway at his Benedict Canyon home last midnight. Only Mrs. Hitchcock and a Chinese servant were with him.

Wife of Walter Hill Seeks Divorce Again

LIVINGSTON, Mont., Nov. 25. (UP)—For the second time in two years, Mrs. Mildred Hill today brought suit for a divorce from Walter Hill, the youngest son of the late James J. Hill, famous railroad builder. Immediately after the suit was filed in district court here the papers were withdrawn from public access. Attorneys for the plaintiff refused to divulge the grounds on which the divorce was sought.

Two Boats Missing In Northern Seas

SEATTLE, Wash., Nov. 25. (UP)—Two tiny halibut boats with 15 men aboard were missing in the ice-locked northern seas tonight while government agencies started an extensive search for them. The two boats, the Kantak and the Seabird put out into the Gulf of Alaska several weeks ago in search of halibut.

Who Else Wants To Get Rid Of Rheumatic Pains?

What a glorious surprise Prescription A-2851 will be to hundreds of rheumatic sufferers here who have lost faith in other remedies. It doesn't seem to matter to Prescription A-2851 whether the condition is of long standing and the pain constant, or whether only occasional twinges are felt, this canny medicine seems to go right to the seat of the trouble. It surely is a swift actor for it starts right in giving results. At your druggist.

Note: Rx. A-2851 is the original prescription of a rheumatism specialist. It has been refilled over a million times and has a triumphant record of success not only in rheumatic conditions but in many forms of gout, neuritis and sciatic pain. Nothing so good, so remember the name Prescription A-2851. In pill or liquid form.

COLDS MAY DEVELOP INTO PNEUMONIA

Coughs from colds may lead to serious trouble. You can stop them now with Creomulsion, an emulsified creosote that is pleasant to take. Creomulsion is a medical discovery with two-fold action; it soothes and heals the inflamed membranes and inhibits germ growth.

Of all known drugs creosote is recognized by high medical authorities as one of the greatest healing agencies for coughs from colds and bronchial irritations. Creomulsion contains, in addition to creosote, other healing elements which soothe and heal the inflamed membranes and stop the irritation, while the creosote goes on to the stomach, is absorbed into the blood, attacks the seat of the trouble and checks the growth of the germs.

Creomulsion is guaranteed satisfactory in the treatment of coughs from colds, bronchitis and minor forms of bronchial irritations, and is excellent for building up the system after colds or flu. Money refunded if not relieved after taking according to directions. Ask your druggist. (adv.)

CREOMULSION
FOR THE COUGH FROM COLDS THAT HANG ON

SAVE $150 to $780
on a Brand New
HUDSON or ESSEX
SUPER-SIX

Down Payment as Low as $250

Your present car accepted as cash and may be entire first payment. Easy monthly payments on balance.

This local Clearance Sale in preparation
for 1930 models—It is the
BUYING OPPORTUNITY OF THE YEAR

Stocks are limited—Come early to get the model of your choice

MORGAN-HILL MOTOR CO., Distributor
Eleventh and Indiana
Wichita Falls, Texas
Phone 4173

BUILT-IN QUALITY
Willard
BUILT-IN QUALITY

The SAFETY POINT
marks a true value line

There's a safety point in battery prices, the lowest point that affords known values.

Don't go below it. Batteries built for a bargain cannot be expected to stand up. The margin you may save on their first price ordinarily falls far short of their extra upkeep expense.

Buy known quality—a Willard. The correct electrical size and built-in durability of Willards will save you money in the end.

Why take chances on poor quality and GUARANTEE. QUALITY is the only guarantee worth while. Guarantees don't start your car nor save you trouble. The merchant who has to make exceptional guarantees doesn't have much else to sell or talk about. Willards last longer than any other make. Tests have proven that repeatedly.

Wichita Falls Battery Company
Phone 4135
906 Eighth St.

Genuine Original Equipment
Willard Batteries
as low as $10.52

Every month, her mother must tell them at the office. Another business girl who has not discovered *Midol!* The menstrual process does not interfere with duty when these wonderful tablets are taken. They bring complete ease in five to seven minutes; no matter how difficult a time you've always had! Midol *is* marvelous, as countless women can tell you. And it is non-narcotic, as any druggist familiar with the formula can assure you. The quick and complete relief is due to its acting directly on the organs affected. Midol is obtainable at any drugstore for fifty cents, in aluminum case.*

*Midol's comfort is not confined to any certain days or age. It relieves at any time of life. Its ease is felt immediately in cases of nervous headache, backache, cramping, hot flashes and all febrile pain peculiar to women.

"Phone for Food"

White House Market
Twelfth at Scott
Phone 4124

AND

Gate City Grocery
1920 Tenth St.
Phone 4311

MAKE YOUR HOLIDAY FEAST A REAL HAPPY
OCCASION BY BUYING
BETTER THINGS TO EAT

SPECIALS FOR TUESDAY and WEDNESDAY

PHONE FOR IT!

Our store is just full of good things for your Thanksgiving feast:

A Few Suggestions

Home Made Fruit Cakes
Port and Sherry Sauce
Plum and Fig Pudding
Brandy Hard Sauce
Brandied Fruits
Sweet Pickled Peaches
Spiced Cantaloupes
Spiced Crabapples
Spiced Watermelon
Colussed Olives
Pimento Stuffed Ripe Olives
Anchovy Stuffed Ripe Olives
Almond, Celery and Onion Stuffed Green Olives
Artichoke Hearts

All kinds of Candied Fruits and Glace Fruit Peel for making your Fruit Cakes and Puddings.

Help us render better service by ordering your Staple Groceries Tuesday.

Thank You

PHONE FOR IT!

Sugar	10-lb. Cloth Bag	60c
MISTLETOE BUTTER	A Quality Product, Lb.	45c
Coffee	Maxwell House 3 Lbs.	$1.45
Flour	Gold Medal "Kitchen Tested" 12-lb. Bag	60c
Soap	P. & G. or Crystal White 12 Bars	45c
Tomatoes	Solid Pack No. 2 Can	10c
Crackers	Salted 2-lb. Box	35c
Tea Garden	Perserves and Jellies 16-oz. Jars 3 for	$1.00
Pears	Gold Bar in Heavy Syrup No. 2½ Cans 3 for	$1.00
Pumpkin	Kuner's Med. Cans 2 for	15c
Peas	"Richelieu Superfine" No. 2 Cans 3 for	85c
Walnuts	"Diamonds" New Crop and No. 1 Grade 1 Lb.	35c
SHELLED PECANS	"Large Halves" New Crop, Lb.	95c
Dates	"Dromedary" Box	20c
Raisins	"Sun Maid" Seeded or Seedless 2 for	25c
PARTY COOKIES	Moulded in Shapes of Hearts, Spades, Diamonds and Clubs 1-lb. Can	50c
Oranges	Thin Rind and Juicy Dozen	25c
GRAPE-FRUIT	Texas Marsh Seedless Nice Size 4 for	25c
Sausage	That Delicious Home Made Seasoned Just Right, Lb.	40c
Bacon	The Best Money Can Buy Sliced in Market	45c

We have just received one of the Kansas City Fat Stock Show Prize Winners. Be sure and get a nice steak or roast off this corn-fed beef. Also have Baltimore Oysters, Fresh Dressed Rabbits, Ducks, Hens, Fryers and you know the kind of Turkeys we always have for your Thanksgiving dinner. Give us your order early and you will sure get the choice bird.

"Our Vegetables Are Always Fresher." The regular line including Fresh English Peas, Brussels Sprouts, Topepas, Fresh Mushrooms, Ground Artichokes, Budded Artichokes, Hot House Radishes, Cucumbers, Endive, Red Cabbage, Salsify, Leaf Lettuce, New Potatoes, Parsley, Leek, Hubbard Squash, Colorado Pumpkins and Pascal Celery.

Fresh Pineapples, Japanese Persimmons, Coconuts and Avocados.

CALL US
"WE DELIVER"

COUNCIL NAMES STREETS ANEW

Changes in Designations Are Voted

The city council Monday night tentatively changed the names of three extensions to principal streets, changed the name of one street, and bestowed a name on another which so far has gone nameless.

The changes agreed upon temporarily through passage of an ordinance on first reading follow:

Ardath street, from Carrigan avenue to Bridwell street, will be changed to Twenty-fifth street.

McGregor avenue, between Holliday street and Southern avenue, will be changed to Southern avenue.

Wilson street, between Bridwell street and the Holliday road, will be changed to Twenty-second street.

Miller street, in the Casper addition, will be changed to Twenty-sixth street.

The nameless thoroughfare through the Rohatch addition was dignified with the title of Avenue M.

The ordinance was recommended by F. M. Rugley, city engineer, whose petition to the council pointed out that the necessity for the changes was encountered in erecting the new street signs. The changes, it was said, make each street concerned a through passage, eliminating offshoots from the main thoroughfares.

Walter H. Caldwell appeared before the council as attorney for the M. F. Parrish interests, which sought the establishment of a business line, to comply with the city building code, at Eleventh and Holliday streets. On the property mentioned Mr. Parrish intends to erect a business building, it was said. The permit for the line was granted.

Permit for Ira Miks, feed store operator here, for the construction of a nine-inch outside wall in his new storage house at Fifth street and Indiana avenue, in lieu of 13-inch walls, as required by ordinance, was granted. He intends to erect an addition to the storage house later, he said, and when that is completed the nine-inch wall will be converted into a partition wall between the original store room and the addition.

First Woman Senator Seen

Nellie Tayloe Ross May Seek Warren's Seat

(Continued from Page 1)

chairman of the national committee, declined today to discuss reports that she might enter the race.

"Wyoming is profoundly sorrowful today over the loss of its venerable and distinguished senator," she said. "The suddenness of the blow precludes any thought so soon of who his successor will be."

Under state law, a special election must be held to choose a successor to Warren. The governor cannot appoint when the vacancy occurs during a recess. At the special election, a senator will be chosen to serve until March 4, 1931, when Warren's term expires, while the six-year term beginning at that time will be filled at the regular election next fall.

Wyoming now has a Democratic senator, John B. Kendrick, who has served since 1917. He was reelected last year. In an off year, the Democrats are conceded a good chance in the state. Mrs. Ross was defeated for re-election for governor by a small majority. She was elected to the office when her husband died during his term.

Senate veterans look a bit askance at the possibility of a woman member, but those who have watched the changes of the past few years in all directions accept the possibility of such an invasion, philosophically, as perhaps being inevitable.

CAPITAL TO PAY TRIBUTE TO WARREN

WASHINGTON, Nov. 25. (AP)—President Hoover will join the senate, house and supreme court tomorrow in paying tribute to Senator Francis E. Warren of Wyoming, who died yesterday after a long life of public service.

For the second time within a month, the chief executive and his cabinet will go to the senate chamber for a brief, simple state funeral arranged to honor a veteran legislator, who in both age and service was dean of the senate.

The president paid the same honor less than four weeks ago to the late Senator Theodore E. Burton of Ohio, who died on Oct. 28.

The service will begin at 2 o'clock and it will be concluded in time for the departure at 3:15 o'clock of a special train which will bear the body westward to a last resting place in Wyoming.

The Rev. Z. B. Phillips, chaplain of the senate, will conduct the service, and those invited to attend include Chief Justice Taft and the associate justices of the supreme court, members of the house of representatives, the diplomatic corps and the commanding officers of the army, navy and marine corps, all of whom will have seats on the floor. Places also have been reserved for friends and relatives, including Gen. John J. Pershing, the late senator's son-in-law and commander of the American expeditionary force in the world war.

In the house delegation will be Maj. Charles M. Stedman of North Carolina, who, with the death of Senator Warren, became the only survivor of the civil war in either branch of congress. Major Stedman saw service with the confederate army, and Senator Warren was a drummer boy with a Massachusetts regiment in the union army, receiving the congressional medal of honor for gallantry in action.

ache all over?

You've worked hard all day, ache all over but have to work tomorrow... Take a hot bath, pat on Sloan's, go to sleep. *Sloan's healthy heat warms you like sunshine.* You wake up feeling fine.

SLOAN'S Liniment

Druggist Acquitted on Liquor Charge by Federal Court Jury

Paul (Percy) Phillips, Wichita Falls druggist indicted for possession and transportation of liquor, with two previous convictions alleged, was acquitted by a jury in federal district court Monday night.

The case was given to the jury about 3:40 o'clock Monday afternoon and a decision was not reached until more than five hours deliberation, the greatest length of time a jury has remained out during this session of federal court. Phillips' case was the first in which a conviction has not been obtained since Judge William H. Atwell opened the United States court a week ago.

The verdict was brought in during a late court session Monday night held in order to complete a civil case.

Phillips, called to the stand early in the trial, testified that the arresting officers had threatened to "beat my brains out with the butts of their guns" if he reported criticism of the police department. The "criticism," Phillips said, was his remark that the "sheriff's office had put a fast one over on the city" when members of the sheriff's department arrested an escaped convict at the door of the city jail after the man had been investigated and released by police.

A. L. Stubblefeild and Ellis Summers, the arresting officers, testified on the stand that they had arrested Phillips soon after they had seen him driving an automobile which he abandoned after a chase and in which they found a considerable quantity of liquor. They first went to Phillips' drug store, they said, and later arrested him at another store. They denied that any roughness had been displayed toward their prisoner.

"All-Star" Local Cast Finds Vehicle For Roaring Comedy in "Aunt Lucia"

By MRS. L. N. CASON
The Record News Staff

An all-star cast? Yes, but in a cast that was all-star because the audience knew the actors, Clyde Straus as "Aunt Lucia," stood supreme.

An overflow audience filled the Woman's Forum clubhouse Monday evening to see "Aunt Lucia," the big collegiate comedy sponsored by the Business and Professional Women's club.

Before the play proper began, Mary Clare Burton was leader and reader in the baby pageant where 100 local children in their gay little pajamas shivered and groaned in accompaniment to the story she told. This was probably the most popular of all the chorus numbers.

The story is that of a Mid-west college where an old maid aunt of Betsy (one of the college girls) is expected on a visit. Aunt Lucia is worth 50 million dollars and the entire Sig-sig-retta sorority hopes for a big check from her to build a stadium. All preparations are made, and while everyone else is out of the clubrooms, "Jerry," (Clyde Straus) comes in dressed as an old maid and being mistaken for Aunt Lucia, his chums, Dick (Ridley Maples) and George, (Lloyd Wyatt) insist he impersonate the old lady.

Collegiate Plot

The resulting comedy is one of errors. Aunt Lucia hugs her niece Betsy, (Dolores Peevy, George's girl) and Molly, her chum, (Alta Ruth Walker, who is Dick's girl) and they tell her their inmost secrets.

Professor Gaddis, of the college faculty, (O. L. Heitt) who is white headed and seemingly has one foot in the grave, comes in with Dean Howard (Mrs. Thomas Korn) whom he has been courting but the thought of 50 million dollars is too much for him and he begins to court Aunt Lucia to the sorrow of Dean Howard. One of the most ridiculous scenes of the play was where O. L. Heitt in the part of Professor Gaddis chased Clyde Straus, as Aunt Lucia, madly round a chair to get a kiss.

Finally, when Jerry's girl, a part taken by Miss Mary Tancred, becomes angry because her Jerry has not shown up for the big dance that is to be given for Aunt Lucia that evening and makes an engagement to go with another boy, Jerry himself wants to discard the costume. At the dance, when a telegram is received from the real Aunt Lucia and Dr. Seamore reads it, everyone wishes to know who the fake Aunt Lucia is and George unmasks him. Everything ends happily, Professor Gaddis going back to his old love, Dean Howard, and the sweethearts pairing off.

Chorus Makes Hit

Miss Catherine Walker made a gracious and dignified Mrs. Seamore, who was suspicious of Aunt Lucia in the first place. Roy Carter was Doctor Seamore and Mrs. Thomas Korn impersonated Dean Howard—pretty and play perfect in her part.

Clyde Straus was the hit of the evening in the play proper but it would be hard to say who made the greatest impression in the flapper chorus.

Henry Penix, dancing across the stage as the college flirt; Jack Jeffus, as Gloria Swanson, all girl with his cigaret, until one looked at his feet; W. D. Nelson as baby face, but insisting on showing his legs instead of his face; J. P. Tarry with the million dollar legs, who danced with fascinating vigor across the stage until in his last kick, he got down and couldn't get up; Frank Creighton, as Clara Bow, (of all people—what will the Boy Scouts think of their master?); Paul Teague as Queen of the May, with pink pompoms on his slippers; Laverne Somerville as Maggie, with two rolling pins instead of one; George Kidd as a bride of 1930 in white domestic and a white domestic veil; Frank Delenne as a vivacious Spanish dancer—Well, they were just too good to be true.

Mervale Smith was pianist and the girls' chorus "Out in the New Mown Hay," and the sailor chorus "Breezing Along" were most attractive in costume and song. Both were led by Rose Tickell.

"Aunt Lucia" is far above the average home talent play and should have another full house on Tuesday evening.

COUGH STOPS

Quick as a Flash!

Mentholene—a Specialist's prescription—stops worst cough in 1 minute. Cures cold overnight. No "dope." At all druggists.

Geo. W. Winburne Jr.
WANTS TO DO YOUR PLUMBING

"Plumbing Shop on Wheels"

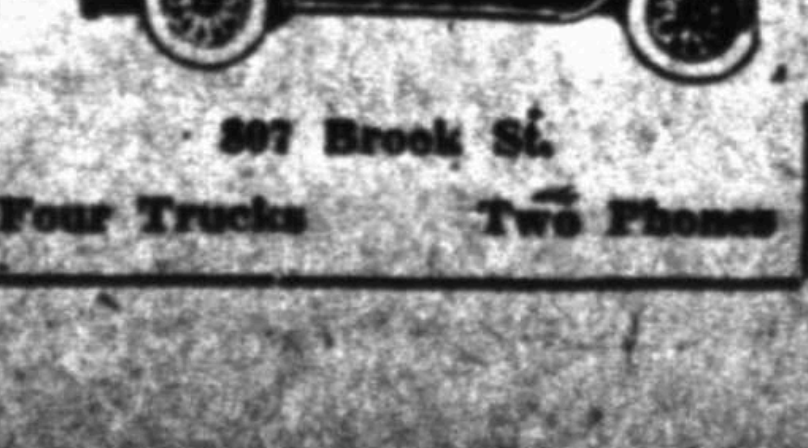

807 Brook St.
Four Trucks Two Phones

FIRE WRECKS 100 RADIOS

Philco Store Room Blaze Costs $10,000

Flames which swept through the storeroom of the Philco Radio Sales company at 616-18-20 Eighth street early Monday morning, causing damage to radio sets estimated at about $10,000, did not cause a halt to business, according to George Dashner Jr., manager of the company. The front portion of the store was not damaged and only about half of the stock was destroyed or ruined by the blaze.

The flames began near the upper portion of the storeroom, in which the radios were stacked. No electric wires or other possible causes for the fire are located at the point where the blaze started and Mr. Dashner expressed the belief that rats had carried matches to that part of the room, thus causing the fire.

About 200 radios were stored in the building, about 100 of which were destroyed or badly damaged. A delivery truck and an automobile parked in the storeroom were also considerably damaged. Dense columns of smoke which issued from the burning room and which filled nearby stores caused a second alarm which brought out equipment from every fire station in the city.

Smoke damage to the Art Jewelry company, Union Clothing company and Noble-Little Hardware company was slight, it was reported. Jewelry in the display windows of the Art company was quickly removed to prevent damage should the flames spread to that portion of the building.

Last Services Today For Mrs. W. A. Lynn

Funeral services for Mrs. W. A. Lynn, 48, who died about 4 o'clock Monday afternoon at the family residence, 2222 Princeton avenue, will be held from the Sibley-Taylor Methodist church at 10 o'clock Tuesday morning with Rev. Ben Bell officiating. Interment will be in Riverside under the direction of the Hines mortuary.

Active pallbearers were announced as follows: M. E. Taylor, O. C. Hardin, L. H. Gilbreath, A. M. Davenport, S. M. Stone, G. W. Dewar and S. N. Dewar.

Mrs. Lynn is survived by her husband, three sons, Weldon, Bud and Maurill, all of Wichita Falls; and four daughters, Mary Helen Lynn of Wichita Falls, Mrs. Elmer Roberts of Byers, Mrs. A. E. Henry of Electra and Mrs. Paul Tinsely of Fort Worth.

$20,000 Suit Against Bottling Firm Opens

Testimony in the suit brought by Rex Gilmore of Burkburnett against the Coca-Cola Bottling works on a claim of $20,000 damages was partially completed when Judge W. W. Cook adjourned the 78th district court Monday afternoon.

The case will probably be completed early Tuesday afternoon, Judge Cook said. The jury was chosen Monday morning.

Gilmore's claim is based on the allegation that he swallowed glass which had been broken from the top of a carbonated beverage bottle.

DEATHS

W. F. PEERCE

Funeral services for W. F. Peerce, 73, who died in a local hospital Sunday afternoon, were held from the chapel of the Merkle Undertaking company at 10 o'clock Monday morning with Father Patrick J. F. O'Beirne officiating. Interment was in the Sacred Heart cemetery. Mr. Peerce was the father of Mrs. J. E. Zihlman of this city.

MRS. T. A. JETER

Funeral services for Mrs. T. A. Jeter, who died Sunday night at the family residence, 2149 Avenue K, will be held from the chapel of the Hines mortuary at 2:30 o'clock Tuesday afternoon with Dr. O. L. Powers, pastor of the First Baptist church, officiating. Interment will be in Riverside.

G. A. FISHER

Funeral services for G. A. Fisher, father of T. A. Fisher, Wichita Falls oil operator, who died in Los Angeles Sunday morning, were held at 11 o'clock Monday morning in Pasadena, Calif., according to word received here. The son has been at the bedside for the past five weeks.

J. W. BOZZELL

The body of J. W. Bozzell, 53, who died Sunday night at the home of his daughter, Mrs. D. C. Williams, 4117 Holliday street, was forwarded at noon Monday to Mineral Wells by the Merkle Undertaking company. Funeral services and interment will be in Mineral Wells Tuesday.

Mr. Bozzell is survived by five daughters, Mrs. Williams of this city, Mrs. A. R. Merritt and Mrs. A. F. Carriker, both of Mineral Wells, Mrs. O. F. Burris of Wewoka, Okla., and Miss Hattie Bozzell of Stamford, Texas, and one son, Fred Bozzell of Wichita Falls.

EXPLOSION FATAL

ESSEN, Germany, Nov. 25. (US)—Three persons were reported killed and 12 others injured when a terrific explosion today wrecked the public market here and badly damaged a whole city block.

CABINET QUITS

BRUSSELS, Belgium, Nov. 25. (UP)—The Belgian cabinet, headed by N. Henri Jaspar as premier, resigned today.

1c a Day Insures Up to $100 a Month

Thousands Are Protecting Themselves Against Worry—Plan Sent Free for Your Inspection.

The Postal Life and Casualty Insurance Co., 2853 Moriarty Bldg., Kansas City, Mo., is issuing a new accident policy that pays up to $100 a month for 24 months in case of total disability—$1,000 in case of death, and costs less than 1c a day—$3.50 a year.

Over 50,000 men, women and children over 10 years of age already have this protection. No examination whatever is required—you do not even have to pay a cent until you have thoroughly examined the policy.

Simply send name, address, age beneficiary's name and relationship and they will send this policy on 10 days' Free inspection.

If you are not entirely satisfied after a thorough examination that it is the best and cheapest insurance you can buy, just return the policy and you owe nothing. Write them.—Adv.

County Approves Bonds at Meeting

The bond given by J. P. Williams as new constable at Iowa Park was approved by the county commissioners court at their weekly meeting Monday afternoon. Mr. Williams will assume his duties at once.

The commissioners also approved the bond of the L. & F. Chevrolet company as a headlight test station and the company is now authorized as an official station. Bonds given by P. A. Collier for performance of contracts to build gravel roads in precinct No. 2 were also approved. One of the stretches of road is from the Burkburnett highway to the Municipal airport and the other is from the city limits of Burkburnett eastward along the old Burk highway.

Bids for additional books and shelving in the county clerk's office were opened at the meeting. The Buchanan Stationery company was awarded the bid for the shelving work and the Railey Printing company the bid for the new books.

OIL STOCK SALE

NEW YORK, Nov. 25. (AP)—The Standard Oil company of New Jersey has made an offer to acquire the Anglo-American Oil company, Ltd., leading distributor of petroleum products in England, through an exchange of stock, it was announced today.

BLAST IN HOSTELRY

LAHORE, British India, Nov. 25. (AP)—Three bombs were exploded today at a hostelry at Ramgali. Police arrested two young Bengalis. The place was put under heavy guard.

INCREASE YOUR WEIGHT 5 LBS. IN 30 DAYS

Make Yourself Strong, Healthy and Vigorous at the Same Time

By this time most people know that the world's great flesh producer is McCoy's Tablets.

Take them for a few weeks and the hollows in your cheeks, your neck and chest will soon fill out and whether you be man or woman you'll have an attractive figure and plenty of "get there" energy in just a short time.

No one will call you skinny any more.

In McCoy's you find a combination of health builders that bring energy, strength and vigor and at the same time put pounds of good healthy flesh on those who are underweight.

One underweight woman, exceedingly thin gained 10 pounds in 22 days and doesn't have to worry any more about her figure.

McCoy takes all the risk—Read this ironclad guarantee. If after taking 4 sixty-cent boxes of McCoy's Tablets or 2 One Dollar boxes any thin, underweight man or woman doesn't gain at least 5 pounds and feel completely satisfied with the marked improvement in health—your druggist is authorized to return the purchase price.—Adv.

INDIGESTION DISAPPEARED

Took a Pinch of Black-Draught After Meals—Rid of Stomach Pains

Westminster, S. C.—"I have used Thedford's Black-Draught for headache and dizziness for fifteen or twenty years," says Mr. E. D. King, of this place.

"I had a son who could not eat without suffering from indigestion and pains in his stomach. He would take a pinch of Black-Draught after meals for some time, and he quit having indigestion. It helped him.

"My wife took Black-Draught for dizziness and headaches. When she would feel sluggish and tired out, she took Black-Draught and found it relieved her.

"We have taken it and recommended it for years as a splendid family medicine."

Thedford's Black-Draught has been in use since 1835, with constantly increasing popularity because of the good it has done the men, women and children who have taken it.

Composed of selected medicinal herbs and roots, finely powdered, accurately combined and packaged in a thoroughly modern, scientific way. Price 25c.

Thedford's BLACK-DRAUGHT
For Constipation, Indigestion, Biliousness

Best Purgative for Colds

Calotabs
PRICE 35 CENTS

Relieves the congestion, reduces complications, hastens recovery.

Bring to Thanksgiving Day a brighter cheer by serving "Canada Dry"

WITH all its round of happiness . . . greeting old friends with warm clasp of hand . . . seeing all the family again gathered together . . . it just wouldn't be Thanksgiving without "Canada Dry."

Bright cheer bubbles in its crystal depths. "Dryness," like that of some rare old wine, gives it zest. Mellowness which matches the feeling of the day. Mildness which suggests Indian summer.

Absolutely pure ingredients give it basic excellence. Blending and balancing in exact proportions and careful carbonation combine to produce its distinction and quality. Serve "Canada Dry" on Thanksgiving. Order it today.

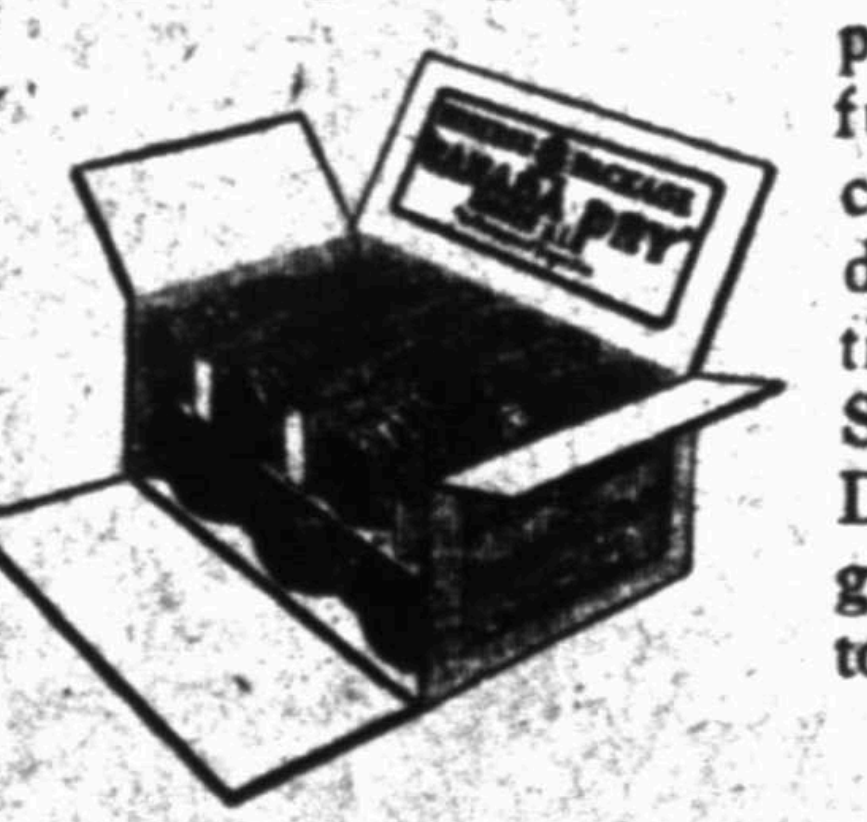

"CANADA DRY"
The Champagne of Ginger Ales

© 1929

SPOONTS GIFTS--DRUGS

Sale continues until $50,000 stock of new merchandise is disposed of. Come now and buy your Christmas gifts. Note our low prices on nationally advertised products.

DRUGS AND SUNDRY ITEMS

35c size Vicks Salve	23c	Wine of Cardui	89c
30c size Mentholatum	18c	$1.20 Pinkham's Vegetable Compound	79c
60c size Syrup of Pepsin	32c	30c Lysol	19c
$1.00 size Syrup of Pepsin	63c	60c Lysol	34c
30c size Phillips' Milk of Magnesia	17c	$1.00 Lysol	67c
60c size Phillis' Milk of Magnesia	31c	25c Tasteless Castor Oil	19c
25c size Listerine	17c	50c Tasteless Castor Oil	32c
50c size Listerine	34c	$1.50 Gordon's Antiseptic	98c
65c size Nujol	49c	Pint size, Rubbing Alcohol	49c
$1.00 size Nujol	62c	$1.00 Coty's Face Powder	69c
$2.00 size Mineral Oil	79c	50c size Luxor Body Powder	34c
75c size Veraseptol	49c	$1.00 Peacock Body Powder	59c
		50c size Aqua Velva	34c

ELECTRIC TOASTER
Regular $2.50 Value
Special $1.39
While They Last

Powder PUFFS
Values to 25c
Choice
5c

DOLLS
Beautiful Baby Dolls
$2.50 Values for
$1.39
$1.50 values
98c

BOX STATIONERY SALE
of such famous stationery as Whiting's, Montag's and Eaton, Crane and Pike.

50c values	19c
75c values	39c
$1.00 values	59c
$1.50 values	79c

These values must be seen to be appreciated

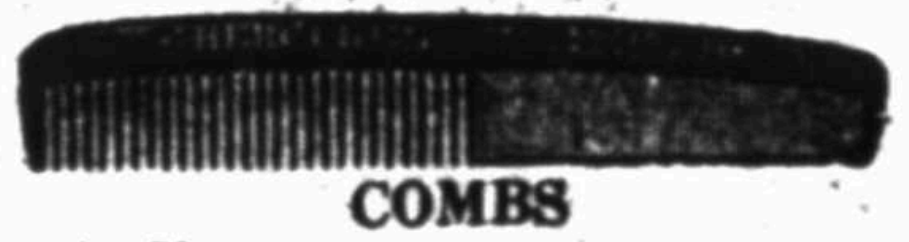

COMBS

Values to 50c	9c
Values to $1.00	19c
Men's Pocket Combs	14c

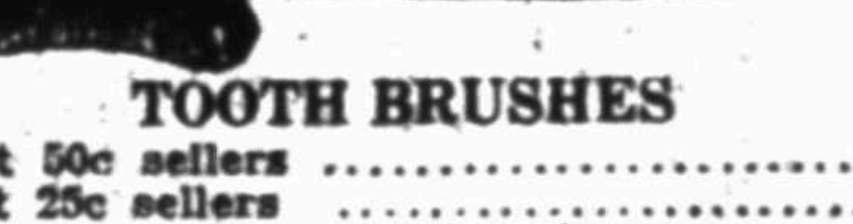

TOOTH BRUSHES

One lot 50c sellers	19c
One lot 25c sellers	9c
One lot children's Tooth Brushes	4c

(All Standard Makes)

GENUINE LISTERINE
$1.00 Size
63c

Electric Table Lamps
(Beautiful Design)
$2.00 values
98c

ENVELOPES
15c to 25c values
5¢ Per Pkg.

GENUINE KOTEX

1 Package	31c
3 Packages	89¢

ALARM CLOCKS
(In Colors)
$1.50 values
89c

Genuine Gillette
Safety Razor Blades
26c

Genuine Enders' Blades
22c

$1.50 Creomulsion	93c
50c Colamint	32c
60c Aspironol	39c
25c Zerbst's Capsule	17c
$1.00 Lucky Tiger Hair Tonic	59c

GENUINE
BAYER ASPIRIN
8c

BATH SALTS
Vantines regular 75c value
Special during sale for
29c

COUGH SYRUP
Mentholated Pine Tar Cough Syrup
Regular 50c value
Special 29c

TOOTH PASTE

50c size Pepsodent	29c
50c size Ipana	29c
50c size Pebeco	29c
25c size Listerine tooth paste	17c
30c size Kolynos	20c

ALL OTHER BRANDS REDUCED

TOILET PAPER
Regular 10c and 15c values
5c per roll
6 rolls for 25c

SHAVING CREAM
Palmolive Shaving Cream with 25c size Palm-Olive Talcum powder.
Special 29c

Williams' Shaving Cream. Regular 35c seller
Sale special 24c

Spoonts Drug Store No. 3
901 INDIANA AVENUE
Perkins-Snider Bldg.
Phone Orders—Motorcycle Delivery

The Social Side—Wichita Falls' Woman's Interests—Clubs and Churches

Mrs. L. N. Cason
Society Editor
Phone 4391

First Baptist Circles Study Mission Book

All circles of the First Baptist Woman's Missionary society met Monday afternoon to study the book "Jerusalem to Jerusalem," and plan Thanksgiving gifts. Devotional and business services were followed in many instances with a social hour.

Circle one met with Mrs. P. Pinson at Kemp Kort and was opened with prayer by Mrs. W. L. Robertson.

After a short business session, the mission lesson on the book, "Jerusalem to Jerusalem," was taught by Miss Lucy Huggins.

Mrs. R. C. Smith closed the meeting with prayer. The following members were present: Mesdames F. S. Roop, W. L. Robertson, R. C. Smith, L. W. Smith, W. K. Guinn, C. E. Borland, J. T. Brooks, P. Pinson and Miss Lucy Huggins.

Circle Two

Members of circle two met with Mrs. L. L. Cole at her home on Austin. Mrs. Ben King opened the meeting with prayer after which plans were made for a Thanksgiving basket to be prepared for a needy family. Mrs. E. D. McIver gave the lesson on "From Jerusalem to Jerusalem."

Those present were Mesdames E. D. McIver, J. I. Word, Jessie Gibson, W. W. Whatley, W. M. G. Mackechney, I. A. Farris and the hostess.

Circle Three

Mrs. W. M. Dameron entertained members of circle three at her home on Twelfth street. Mrs. R. W. Morgan gave the devotionals and Mrs. W. B. Davis led in prayer. The talk on the lesson was given by Mrs. Fred C. Barron after which Mrs. J. D. McMahan closed the meeting with prayer.

Members present included Mesdames Fred C. Barron, A. I. Taylor, Ray Noland, R. W. Morgan, J. D. McMahan, W. M. Dameron, H. I. Parrish, W. B. Davis and W. M. Dameron.

Circle Four

Members of circle four met with Mrs. Ralph Hines at her home on Marshall street with Mrs. W. B. Woods opening the lesson with the scripture reading and Mrs. R. O. Grant giving the prayer.

Mrs. Hines gave the lesson on "Jerusalem to Jerusalem."

A cookie shower to the day nursery was reported as given last week and the circle will give them a turkey for Thanksgiving.

Those present were Mesdames J. O. Hyland, F. C. Divers, W. E. Smith, W. C. Wood, R. O. Grant, Monte Staniforth, R. C. Neal, C. H. Harr, Ralph Hines, W. E. Floyd, John Shepherd and Dave Shepherd.

Circle Five

Mrs. J. H. Goolsby was hostess to circle five at her home on Tenth street when Mrs. Alvah Conner opened the meeting with a prayer and Mrs. C. W. Roundtree read the minutes of the preceding meeting.

Mrs. Leslie Humphrey gave the mission study in "From Jerusalem to Jerusalem" and Mrs. H. A. Covington dismissed the meeting with prayer.

Those present included Mesdames Alvah Conner, H. A. Covington, Liza Bentley, C. W. Roundtree, Parker Simison, T. L. Husbands, H. I. Smith, W. R. Tittle, Frank Cripliver, L. A. Mytinger, Leslie Humphery, A. B. Womack and Fred Stingle, a visitor.

Circle Six

Members of circle six met at the home of Mrs. J. R. Robertson when Mrs. A. G. Holmes opened the meeting, Mrs. Fred Carter gave a prayer and Mrs. O. L. Powers gave the lesson on "From Jerusalem to Jerusalem." Mrs. Powers was assisted by Mesdames W. H. Morrison, Fred Carter and A. G. Holmes.

Lovely refreshments were served to Mesdames W. O. Kimmell, W. C. W. Brown, Roy Carter, Fred Carter, E. D. McCalley, J. F. Detleffs, A. G. Holmes and the hostess. The next meeting will be with Mrs. J. C. Wharton, 1810 Huff street.

Circle Seven

Mrs. J. L. Maxwell, 2020 Downing street, was hostess Monday morning to circle seven. The business session was presided over by Mrs. E. W. Irvine, leader, and the devotional given by Mrs. J. J. Lory.

The lesson on mission study, "Jerusalem to Jerusalem," was given with the following taking part: Mesdames O. B. Albritton, C. L. Oden, E. W. Irvine, Cliff Everts, A. C. Parks and J. L. Maxwell.

It was decided the circle would meet in the afternoon hereafter.

The following members were present: Mesdames J. Newton Huff, O. B. Albritton, A. C. Parks, C. L. Oden, L. D. Oden from Longview, H. D. Jones, M. E. Stripling, R. Lee Joiner, J. L. Foosbee, E. W. Irvine, Mary F. Davis, Ben Bell, Cliff Everts and the hostess.

Circle Eight

Members of circle eight met at the home of Mrs. J. L. Waggoner on Hayes street. The meeting was opened with prayer by Mrs. D. E. Jordan and Mrs. Waggoner gave the devotional. The mission study on "Jerusalem to Jerusalem" was led by Mrs. H. Willis, assisted by Mesdames C. F. Lorenz, D. E. Jordan and J. L. Waggoner.

Mrs. C. F. Lorenz gave the closing prayer. Members present were Mesdames H. Willis, W. L. Hawkins, D. E. Jordan, W. L. Ponder, Mary Parker, S. O. Graham, D. O. Johnson, J. L. Waggoner and C. F. Lorenz.

The next meeting will be held at the home of Mrs. D. E. Jordan, 1408 Buchanan.

Circle Nine

Mrs. B. M. Hester was hostess to members of circle nine at her home on Filmore. Mrs. J. B. Thweatt gave the devotional and Mrs. John Finch led in prayer.

An interesting mission lesson was taught by Mrs. Frank Hoover, who also gave the closing prayer.

Members present were Mesdames John Miller, J. B. Thweatt, John Finch, Harris Roberts, Will Crouch, Howard Man, Joe McBee, George Watson, S. W. Trout, E. B. Clark, David Erickson, Frank Hoover, John Mansker, E. V. Lesley, A. B. Maples, Harry Duren, J. G. Dixon, Robert Carswell, and one new member, Mrs. Tibbetts, and the hostess.

Circle 10

Mrs. T. F. Cunningham entertained circle 10 when Mrs. Solon Featherston taught the lesson on "From Jerusalem to Jerusalem." Mrs. C. E. Greenwood closed the meeting with prayer. It was announced that quite a number of the members are on the sick list.

Those present were Mesdames Glenn Dixon, C. E. Greenwood, Al Bedinghaus, J. Ewing Ezelle, Solon Featherston, J. S. Elliott, and the hostess.

Circle 11

Mrs. George Fox was hostess to members of circle 11 when Mrs. C. H. Foley opened the meeting with prayer. The devotionals were given by Mrs. Fred Morris after which Mrs. W. F. Pagan led the lesson study.

Those present were Mesdames L. T. Francis, Otis Stephens, F. L. Randel, J. W. McCutchen, Charles Daniels, Jouette Bonner, T. S. Kemp, W. B. Beach, Fred Morris, W. H. Caldwell, C. H. Foley, L. V. Abernathy, W. E. Young, W. F. Pagan, George Fox and Miss Nell Foley

Circle 12

Members of circle 12 met at the home of Mrs. F. M. Tunis on the Seymour road with Mrs. Ralph Maricle presiding.

Mrs. R. H. Hall gave the devotionals and plans for a Thanksgiving basket to be presented a needy family were completed. The session was concluded with a prayer by Mrs. Tunis.

Those present were Mesdames Will Daniel, Ralph Maricle, M. B. Oates, C. C. Grantham, W. R. Gibson, J. M. Ward and R. H. Hall.

PEEPS AT PEOPLE

By MRS. L. N. CASON

Judge P. A. Martin, in his lesson Sunday, said the argument between fundamentalists and modernists over the reality of the Jonah and the whale episode was a waste of time. The lesson was what counted.

◆ ◆ ◆

Judge Martin has the same thought that Dr. Frederick Lynch, education secretary of Church Peace Union had, when he said, "A man goes to a church to worship, not to listen to a one-sided debate."

◆ ◆ ◆

In one of the lowest stratas of of the ruins of Babylon there appeared on a cuneiform fragment, this inscription, "Alas! Alas! Times are not what they were."

◆ ◆ ◆

Our world is a place where man's chief end in life seems to be to adjust himself to his environment.

◆ ◆ ◆

To this day, times are never what they were. And in so many, many ways, we are glad they are not. The cause bringing forth this lament is most often inability to understand "today."

◆ ◆ ◆

None of us understand just how the problems facing the youth of today will be worked out; but youth will work it out. We hear every day men and women in Wichita saying, "What is to become of our children?"

◆ ◆ ◆

The world and our children would be so much happier, if each looked to his own faults. It may be some small but constantly recurring error of our own is wearing down the hearts of those dearest to us.

◆ ◆ ◆

"The cost of a thing," says Thoreau, "is the amount of life required to be exchanged for it." Life is a much dearer thing to pay than dollars and cents.

◆ ◆ ◆

We look at two effeminate youths, with featureless faces and embossed hair who escorted two pretty girls to a concert recently and thought the world would be a pretty bad place if those were true samples of young American manhood. The most outstanding thing about them were their tuxedos.

◆ ◆ ◆

But we see boys with minds and characters each day; we see girls, who with all their gay nonsense, have ideals as crystal clear as the ideals of any age.

◆ ◆ ◆

True, young America does like to follow what it believes to be the "style." One fleshy example, probably 16 years old, got on the same bus with us the other evening and his little flat derby wasn't nearly so large as his fat face.

◆ ◆ ◆

Presbyterian Groups Have Joint Luncheon

Members of the First Presbyterian and Lucy Hansel Missionary societies met in a joint session for a luncheon and program at the church at 1 o'clock Monday.

Circles one and two served the luncheon. The first number on the program was a violin solo by Mrs. Bruce Greenwood, accompanied by Miss Annette Walsh at the piano. Mrs. W. M. Priddy gave a vocal selection, accompanied by Mrs. Greenwood in the violin obbligato and Miss Walsh at the piano.

Mrs. H. B. Patterson reviewed "From Jerusalem to Jerusalem," the book that has been studied by the two groups for the past six weeks. About 85 members attended the meeting.

Smooth, Clear Complexions

maintained by daily use of Resinol Soap and Ointment. A touch of the soothing, flesh colored ointment for any little spot of irritation heals it quickly. The gentle, cleansing lather of the soap, frees the pores from clogging impurities (the commonest cause of pimples) and keeps the skin clear, soft and more resistant to various disorders. Sold by all druggists.

FREE Sample of each, enough for a week's trial. Write Resinol, Dept. 82, Baltimore, Md.

Resinol

Soft, wavy hair!

The modern sculptured bobs do wonders to bring out your personality. But like other present-day modes of arranging the hair, they call attention to it. That's why it's so important nowadays to keep your hair soft, lustrous, abundant. The easiest and quickest way to give new lustre and color to hair which has begun to look dull and lifeless, is with Danderine. And it makes the hair softer, easier to arrange; holds it in place.

Here's all you do. Each time you use your brush just put a little Danderine on it. It removes the oily film from your hair; brings out its natural color; gives it more gloss than brilliantine. Waves "set" with it stay in longer.

Danderine dissolves the crust of dandruff; puts the scalp in the pink of condition. It stops falling hair. A small bottle is enough to show its merit. Start on it tonight.

Danderine
The One Minute Hair Beautifier
At All Drug Stores - Thirty Five Cents

Grace Methodist Mission Society Gives Program

Mrs. L. E. Miller was hostess to the Foreign Missionary society of the Grace Methodist church at her home, 1605 Austin street, Monday afternoon when she was assisted by Mrs. W. W. Sherrill and Mrs. J. H. Parker.

Mrs. Lank Thornberry, president, conducted the business session and introduced those who had part in the program. Following the opening prayer and song, Mrs. J. E. Handy conducted the devotional service followed by a group of readings given by Master Jimmie Calvin and Mrs. V. V. Calvin. The chapter from the regular book study was led by Mrs. T. G. Flecher and the Mystery Box questions by Mrs. O. W. Ross.

Following the regular session a social hour was enjoyed and refreshments served to the following members and guests: Mesdames W. B. Corlett, E. C. Baker, H. L. Hunter, B. H. Davidson, J. A. Evans, G. W. Lobaugh, A. R. Smith, W. E. Parshall, Hal Shirey, T. G. Fletcher, N. Manoushagian, O. W. Ross, D. A. Allen, R. D. Russell, W. Roberts, V. V. Calvin, G. C. Taylor, M. E. Carey, W. M. Huckabee, Anna Stokes, J. E. Handy, J. F. Handy, G. W. Corkhill, W. W. Sherrill, J. H. Parker, Lank Thornberry, C. B. Earl, J. R. Caffyn, D. C. Copelin, A. Gillispie, J. J. Simons, T. A. Morris, W. L. Dalton, F. W. Michial, B. L. Bryans.

CALENDAR

TUESDAY

Alathean class of the Highland Heights Baptist church at the church, 2:30 o'clock.

Wesley Girls class of the First Methodist church monthly party at the church, 2:30 o'clock.

Jolly Embroidery club with Mrs. H. F. Hale, 1303 North Eighth street, 2:30 o'clock.

Ex-students of T. C. U. banquet at the Wichita club, 7:30 o'clock.

Drama department presents Blue Curtain players at the Woman's Forum clubhouse at 3 o'clock.

Wee-Chee-Tah chapter of Delphian society at the Woman's Forum at 10 o'clock.

Mrs. W. P. Killingsworth hostess at luncheon for members of division six of the First Christian Women's council, 12 o'clock.

B. B. of L. club with Mrs. Charles J. Milliron, 1905 Sixth street, 2:30 o'clock.

PILES

PAZO
Brings relief and comfort

Druggists will refund money if PAZO OINTMENT fails to relieve itching, blind, bleeding, or protruding piles. In handy tubes with pilepipe, 75c; tin box, 60c.

Record News Daily Pattern Service

DAINTY KIDDIE FROCK
Pattern 1790

Isn't this an adorable little model for the wee miss? The cunning yoke points to smartness in front, but is straight across the back where a dainty opening fastens with tiny pearl buttons. Pin tucks, or gathers if you wish, form under the yoke to give fullness to the frock.

Design 1790 is made of dotted swiss or dimity, in solid color or with dots of contrasting color. The becoming square neck and the short kimona sleeves are bound in self material.

May be obtained only in sizes 2, 4, 6 and 8. Size 4 requires 2¼ yards of 36-inch material.

No dressmaking experience is necessary to make this model. The pattern has ample and exact instructions. Yardage is given for every size. A perfect fit is guaranteed.

Pattern will be delivered upon receipt of fifteen cents (15c) in coins carefully wrapped or stamps. Be sure to write plainly your name, address, style number and size wanted.

The new winter fashion book is ready for delivery. Price 15 cents, but only 10 cents when ordered with a pattern. Address all mail and orders to The Record News Pattern Department, 243 West Seventeenth street, New York City.

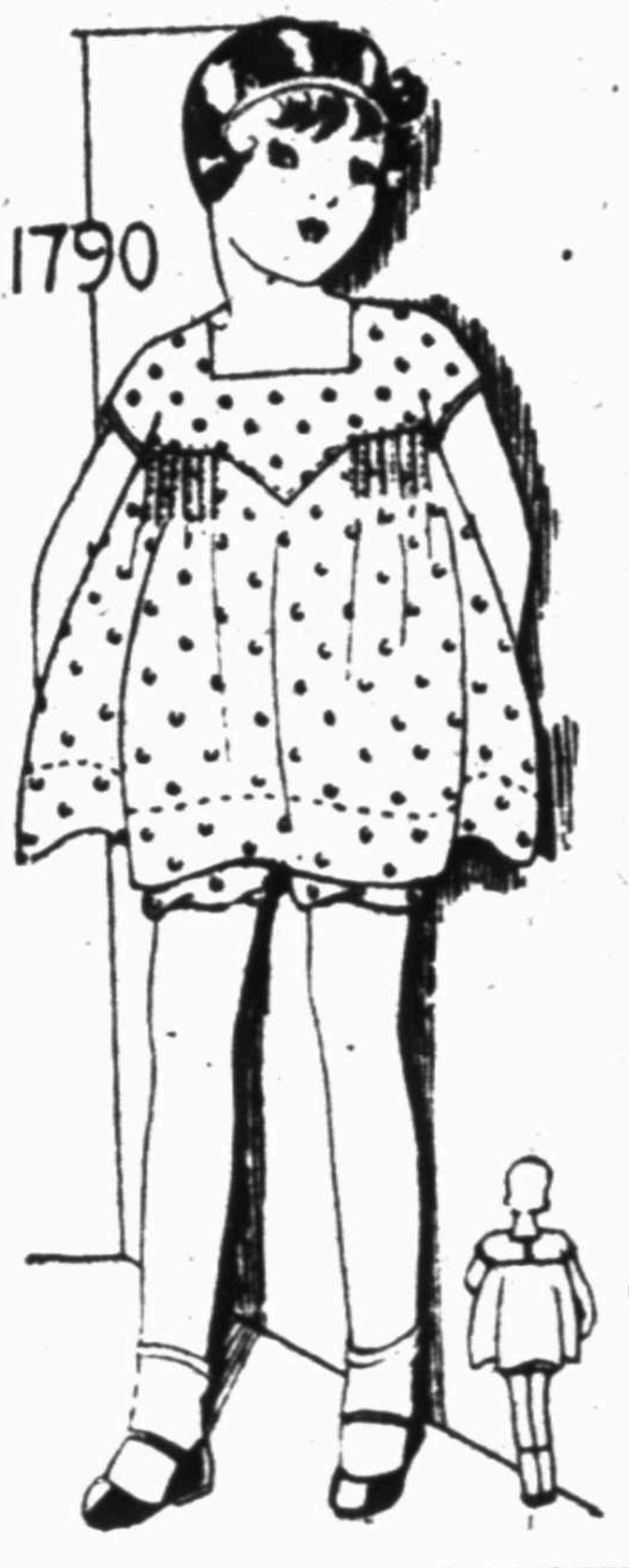

First Methodist Society Has Program at Cline Home

Mrs. Walter Cline threw open her handsome home in Country Club Estates when the First Methodist Woman's Missionary society observed the week of prayer program there Monday afternoon. Receiving throughout the house with Mrs. Cline and Mrs. W. W. Cook, president of the society, were Mesdames S. S. McKinney, Phil D. Lesh, D. H. Allday, Jason Walker, H. K. Roberts, A. B. Lipscomb, C. C. Collier and Dick Levy with their assistants.

Mrs. W. W. Cook presided when the meeting was opened with group singing by Mrs. C. Y. Tully. Mrs. J. W. Akin Jr. was accompanist for the day.

After a lovely vocal number by Mrs. Tully, Mrs. Cook read the Scripture lesson and Mrs. Martin Rowe gave a beautiful vocal number.

The period of meditation followed and Mrs. C. A. Spraggins gave an inspiring talk on "The Goodness of God." Mrs. E. F. Bohmfalk gave two splendid readings, "The Great Guest," by Edwin Markham, and "Old Gentleman Gay."

The "Life of Maria Layng Gibson and Our Offering" was discussed by Mrs. C. H. Clark and personal reminiscences of Miss Gibson were given by Mrs. W. A. Miller who was a student in old Scarrett Bible school and was able to give many very interesting reminiscences.

A story about Miss Gibson was given by Dorothea Whitehead and in an impressive ceremonial, the offerings were taken from the baby department, the primary and the juniors.

As Mrs. C. Y. Tully sang "Give the Best You Have," the three department members marched in with a leader in each line carrying a little white basket in which the followers dropped their envelopes carrying a picture of Mary Layng Gibson. They had denied themselves for a month for this offering.

Mesdames Jason Walker, chairman, with her committee, Mesdames S. S. McKinney, Phil Lesh and D. H. Allday, helped Mrs. Cline prepare and serve the plates at noon. Mrs. C. C. Collier, chairman, with her committee, Mesdames H. K. Roberts, A. B. Lipscomb and Dick Levy, did splendid work as a committee of arrangements.

After lunch, Mrs. C. Y. Tully led in the hymn singing and Mrs. E. B. Gorsline gave the prayer after which Mrs. Wayne Somerville reviewed the book "Roads That Lead to the City of God," using maps, charts and posters, in a splendid outline.

The closing prayer was given by Mrs. C. A. Spraggins. Among those present were Mesdames C. A. Spraggins, C. H. Clark, J. B. Stokes, C. Y. Tully, J. W. Akin Jr., W. H. Walker, L. E. Ruth, C. L. Young, W. W. Man, Ola Hurley, C. B. Haynie, W. J. McAlister, A. E. Davis, Anna Barnhill, G. D. Hall, W. J. Ranbarger, W. W. Calhoun, N. H. Martin, Walter Dougherty, James R. Welch, W. H. Kiel, W. T. Johnson, J. J. Perkins, E. B. Gorsline, E. M. McCullough, J. D. Barron, Bert Bean, C. W. Gilliland, Stanley M. Raub, L. C. Ulrich, W. W. Moore, O. L. Doell, J. O. Yancey, C. M. McFarland, Dick Levy, George Dobson, W. J. Nolen, K. B. Dodge, R. E. Humphreys, R. J. Myers, H. M. Evans, R. T. Sloan, A. L. Proctor, J. A. Shepherd, J. T. Baggett, A. B. Sparks, S. S. McKinney, C. C. Collier, A. B. Lipscomb, H. K. Roberts, E. C. Wilkes, T. H. Lawson, John B. McKinley, J. P. Tarry, Paul Bush, J. C. Russell, R. M. Stinson, W. A. Stuckey, Frank C. Carter, C. E. Basham, O. P. Dorsey, J. C. Hanks, O. G. Duff, J. C. A. Guest, J. M. Sweeton, John Marrs, Ben Bell, C. W. Thomas, W. C. Cole, James R. Bachman, C. M. Doke, W. H. Downing, Sam L. Smith, C. O. Rogers, J. E. O'Brien, C. B. Christie, R. W. H. McCulloch, Wayne Somerville, Grover Bullington, O. E. Hughes, C. P. Warren, T. J. Spikes, E. S. Easton, Jason Walker, R. M. Morrow, D. H. Allday, W. R. Scott, R. L. Underwood, Phil Lesh, J. W. Lyle, Walter Cline, W. A. Miller, E. B. Lehrack, B. P. Williams, W. W. Silk, W. M. Hall of Birmingham, Ala., Charles William Wallace, Misses Marguerite Haynie, Ruth Sloan, Laura Howell, Dr. C. A. Spraggins, Rev. Ben Bell, Daniel Barron, E. F. Bohmfalk and Dr. S. S. McKenney and the children, Fay Baggett, Russell Parish, Billy Ed Proctor, Virginia Proctor, Gwendolin Rogers, Kathleen O'Brien, Fred Parish, Mildred Fisher, Dorothea Whitehead, John A. O'Brien, Leonard Parish, Russell McAfee, Rose Mary Calvert, Bill Lyle, Betty Jane Spikes, Constance Clark, Anita Underwood, Marcella Dulaney, Jeanette Taylor, Dennis O'Brien, Martha Spikes, Mary Arwood, Grace Mowrey, Ina Jo Ogle, Helen Louise Calvert, Virginia Lee Calvert, Lois Baggett, Elloree Ogle and Charles Christie.

◆ ◆ ◆

Lory Memorial Circle Has Monday Meeting

Circle four of the Woman's Missionary society of the Lory Memorial Baptist church met at the home of Mrs. W. B. Allison Monday afternoon when Mrs. J. G. Allen had charge of the business meeting.

Those present were Mesdames S. V. Carroll, R. D. Booth, E. Dunn, D. G. Taylor, F. H. Conatser, J. G. Allen and hostess.

◆ ◆ ◆

Cumberland Group Has Meeting Monday

Members of the Cumberland Presbyterian Woman's Missionary society met with Mrs. O. Gray at her home Monday afternoon when they began the study of "The Desire of All Nations." The next meeting will be held at the home of Mrs. Howard Denny at 212 Webster street.

Has Made Good with MILLIONS!

KC Baking Powder
(double acting)

Same Price for over 38 years

25 ounces for 25¢

Pure—Economical Efficient

MILLIONS OF POUNDS USED BY OUR GOVERNMENT

M·J·B
VACUUM PACKED
Coffee

THE SIGN OF GOOD COFFEE EVERYWHERE

PACKED BY M-J-B'S HI-TEST VACUUM METHOD

Lamar Avenue Circles Plan For Church Luncheon

Mary Wilford circle met with Mrs. F. L. Cone at her home on Speedway for an all day meeting and luncheon. Toys were made for Christmas presents and plans were made for the all day meeting to be held at the church Monday.

Those in attendance were Mesdames W. C. Perkins, J. F. Dashiell, J. J. Bozeman, J. D. Terry, J. E. Strain, A. J. Catlin, J. L. Beavers, R. R. Ferrill, H. A. O'Neill, T. P. Walker, W. R. Harper and F. L. Cone.

Blanche Groves Circle

Members of Blanche Groves circle of the Lamar Avenue Baptist W. M. S. met at the home of Mrs. L. C. Blakeley, 1406 North Third street Monday afternoon when a Thanksgiving basket for a poor family was arranged. Plans were also discussed for the luncheon to be held at the church the first Monday in December.

Mrs. N. B. Rawls taught the lesson. Those present included Mesdames E. F. Moore, E. M. Teeters, N. B. Rawls, A. V. Hibler, L. R. Hall, C. O. Wilson, T. C. Hardy, L. C. Crawford, R. C. Milford, Mrs. R. W. Wilson of Wynnewood, Okla., was a visitor.

This 'n That

Society and Coffee Cup Chatter of Wichitans

By LOIS ANGLIN

Mrs. Paul Hines is in Beaumont where she acted as matron of honor for her sister, Mrs. John Alexander Hart who was married in a pretty church ceremony on Saturday, Nov. 16. Mrs. Hart was the former Miss Marjorie Edmonds and has a host of friends in Wichita Falls; having visited here a number of times. Mrs. Hines will remain with her parents until after the Christmas holidays.

◆ ◆ ◆

Mesdames J. G. Greene, R. T. Bowen and Lester McNeil will be hostesses to members of the Twain Study class of the First Methodist church Tuesday evening at 8 o'clock when they meet at the Y. W. C. A.

◆ ◆ ◆

Mrs. C. O. Wilson has as her guest her sister-in-law, Mrs. R. W. Wilson of Wynnewood, Okla.

◆ ◆ ◆

DOT AND DASH

Roy J. Daniel walking briskly down the street . . . Mrs. W. W. Cook in a beautiful fox fur and dark silk ensemble . . . Mrs. Dick Henley looking very matronly in a tailored suit and showing off her new baby girl. Martha Jean.

◆ ◆ ◆

Presbyterian Society Studies Stewardship

Members of the Floral Heights Presbyterian Missionary society met at the church Monday afternoon. Mrs. Frank Ray gave the Scripture and Mrs. Curtis Young led in prayer.

Mrs. J. G. Elpper taught the lesson on "Women in Stewardship."

Those present were Mesdames Frank Ray, Curtis Young, J. R. Eason, W. L. Whittington and J. G. Elpper.

◆ ◆ ◆

Rev. Bratton Gives Talk at Meeting

Rev. W. D. Bratton gave an interesting talk when members of the Woman's Guild of the Church of the Good Shepherd met at the parish house Monday afternoon for a business meeting.

Those in attendance were Mesdames Fred Gates, Nat Inge, J. M. Sammons, Charles Pogenpohl, J. E. Childers, W. A. Johnstone, O. N. Taylor and Miss Cornelia Morrow.

◆ ◆ ◆

Mr. and Mrs. W. B. Hamilton are in New York staying at the Ambassador hotel.

FOUR ASPHYXIATED

WILMINGTON, Del., Nov. 25. (AP)—Gas escaping from a water heater resulted in the asphyxiation of a family of four persons here some time bewteen Friday and today. A husband, his wife and their two children were the victims. Their bodies were found today in their apartment.

Floral Heights W.M.S. Holds Prayer Service

"That I may know Him" was the theme of the day when the Woman's Missionary society of Floral Heights Methodist church met Monday in an all-day program, observing the annual week of prayer service.

After the song service led by Mrs. John Kay, Mrs. C. M. Simpson gave the morning devotional, stating that prayer is the key that opens the heart of God. Mrs. George Thorburn gave a lovely vocal number, accompanied by Mrs. Wayne Barker.

The morning season of prayer was on the following themes and by the following persons: "For a Missionary Spirit," Mrs. C. M. Simpson; "For a Spirit of Prayer," Mrs. M. M. Cummings; "Spirit of Sacrifice," Mrs. T. J. Waggoner; "Spirit of Unity," Mrs. T. R. Boone.

Mrs. A. D. Malone gave a splendid talk on "Meditation on the Power of God," and Mrs. G. R. Laskey gave a beautiful prayer, "An Act of Praise," which was followed by a further season of prayer on the themes "Gift of Interpretation," Mrs. C. M. Goodwin; "Courageous Witnesses," Mrs. L. E. Cowling; "Spirit of Service," Mrs. J. M. Alexander, and "Completion of Our Conversion," Mrs. J. B. Montgomery.

Mrs. Austin Leach read letters from Dr. and Mrs. Lewis, missionaries in the Congo, telling of their appreciation of the recent gift from Floral Heights Mission class, for relief of lepers.

The sacrament was administered by Dr. C. M. Simpson and after a short intermission, Mrs. Austin Leach opened the afternoon program with a prayer followed by a song by the society. Mrs. T. R. Boone gave the afternoon devotional, using "Fellowship One With Another" as her subject. Mrs. H. W. Barton and Mrs. Gose Waggoner were on the program with talks before a memorial solo, "Sometime We'll Understand," was sung by Mrs. Wayne Barker, accompanied by Mrs. George Thorburn.

Mrs. J. A. Curtis had charge of the memorial service in which beautiful tribute was paid to Pat Anderson Newell, Wayne Henson, Mary Evelyn McGuigan, Edith Earline Stuckey, Mrs. H. M. Brannon and Miss Nora True.

Miss Viola Grace Doern gave the lovely Handel "Largo," accompanied by Mrs. Wayne Barker.

Personal impressions of Miss Maria Laying Gibson and Miss Lockie Rankin were given by Mrs. Homer Jasper and "Some Bright Morning" was sung as a memorial for these two. The offering made at this service was a memorial for Miss Gibson and will be used for the care of missionaries and deaconesses when sick or retired.

Mesdames John Tancred, S. E. Trevathan, W. J. Stuckler, Val Land, Herbert Gray, Henry Milliken and Paul Harding gave brief sketches of the following missionaries; Mattie Wright, Nannie Holding, Mabel Kennedy, Leila Roberts, Helen Gibson, Virginia Atkinson and Mrs. Julia Acton.

"Presentation of Our Gifts" was very vividly portrayed by Mesdames M. E. Crowell, Charles Crowell, E. A. McCarty, Joe Richker, Ross Corlett; Bobbie McCarty, Betty Jo Richker and Patsy Crowell.

Mrs. M. T. Clements made various announcements, after which Mrs. Milton Johnson dismissed the session with prayer.

Those present were Mesdames Earl Stuckey, Henry Milliken, W. J. Stuckler, M. M. Cummings, J. D. Vincent, L. E. Cowling, N. O. Mills, G. E. Laskey, R. L. Browning, H. C. Jasper, C. C. Piper, R. A. Neel, J. M. Alexander, E. D. Malone, S. E. Trevathan, Austin Leach, H. W. Barton, F. H. Corbin, C. M. Simpson, C. M. Goodwin, Wayne Barker, T. R. Boone, George Thorburn, Paul Harding, F. F. Thompson, Ross Corlett, J. M. McGuigan, J. B. Montgomery, Ozella Scoggins, Milton Gaines, Arthur L. Whitton, T. J. Waggoner, Gose Waggoner, R. B. Melat, Roy Reeder, M. E. Crowell, Herbert Gray, J. A. Curtis, B. T. Stone, Florence Stone, M. C. Batey, J. L. Lea, P. F. McFall, W. J. Ferguson, W. H. Roper, John Tancred, Lester Jones, P. B. Cox, T. O. Shappell, Clyde Tittle, Milton Johnson, Richard Bowen, Charles Crowell, Cecil Putty, and Misses Viola Grace Doern, Leila Ann Leach, Patsy Crowell, Annie Stratton Barcus, Martha Johnson, Betty Jo Richker and E. A. McCarty Jr.

Mrs. L. D. Oden of Longview is a guest in the home of her son, C. L. Oden, 1823 Ardath street.

SQUIBB'S Tasteless Castor Oil

IF YOU buy this Squibb product, you will have no difficulty in getting youngsters or grown-ups to take it. It is tasteless and odorless, *and remains so*—however long you keep it in your medicine cabinet. And like all Squibb Products it is fully and uniformly effective. Always specify the name "Squibb."

At all druggists

Tasteless—and stays so!

MODEL LAUNDRY

Phone 5714 1204 Ohio Phone 2-0494

Special for Tuesday, Wednesday and Thursday

Rough Dry 14 lbs $1.00

CASH AND CARRY—10% DISCOUNT

Let Milton C. Work Improve Your Game

BRIDGE by RADIO

Auction and Contract

TODAY—KGKO—4:45 p. m., C. S. T.

Mrs. Guy U. Purdy, Omaha, Nebraska
[illegible]

Wm. J. McKenney, Cleveland, Ohio
Spades A, Q, 10, 9, 7, 4, 3, 2
Hearts 5, 2
Diamonds A, Q, 10
Clubs None

Mrs. Oscar E. Busby, Dallas, Texas
[illegible]

N W E S

Sidney S. Lenz, dealer, New York City
[illegible]

After an opening bid of one No Trump by South, in the hand above, what should West say at Auction? At Contract? What is the final bid, and who makes it? Which player purposely loses one trick to save two? Decide what you would do with this hand, then check your results with the Radio Game, as played by experts and analyzed by Milton C. Work.

A summary of the game will appear in Wednesday's Record News

Jealousy Is Main Cause of Wrecked Homes, Says Dix

Can a Jealous Couple Make a Success of Matrimony?—What Can A Husband Do When His Wife Tires of Marriage?—Doubting Thomas.

Dear Miss Dix—I am engaged to a nice girl and we are planning to be married very soon. Both of us have been working for quite a while. My fiancee wishes very much for me to join her church, but I am afraid that my family will disapprove and that it would cause hard feelings if I did so. I think that we should not live with either of our families, but go to ourselves, but my fiancee wishes to live at her mother's. My fiancee wishes to continue to work after we are married, but I seriously object to her doing so. We wish above all to be truly happy and shall sincerely appreciate any suggestions that you make about how to make our marriage a success. Both of us are quite jealous.—J. C. B.

Answer—My first suggestion, J. C. B., is to eliminate jealousy. That wrecks more marriages than any other one thing. For when suspicion enters the door, peace and happiness fly out of the window.

They say there is no cure for jealousy, but I think that common sense is a never-failing remedy for it. If, when you feel an attack coming on and perceive that you are getting green-eyed, if you will take a large and copious dose of good old hard horse sense, you will find that it will restore you to sanity and serenity.

Just consider how senseless jealousy is. How absurd. You must think that you are marrying a true woman and one whom you can trust, or else you would not have picked her out for a wife. You must think that she loves you and prefers you to other men, or else she would not marry you because you are no millionaire and have no glittering social position to offer her, and there is no reason in the world why she should marry you except for yourself alone.

Then why imagine every time you see her talking to another man that this woman whom you know to be honorable is about to betray you, or that she has ceased to love you and is likely to elope with any stranger who comes along?

So, if you want to be happy after you are married, you and your wife must make up your minds to trust each other, and to believe the best of each other, not to be always on the lookout, each expecting the other to play some dirty little trick. There is nothing really so insulting as jealousy. It shows that the jealous one believes you capable of doing the thing of which he or she accuses you.

As to whether you should join your sweetheart's church or not, that is a matter of your own religious convictions and you should be swayed by your conscience in the matter and not by what your family will think about it. Certainly when a married couple belong to the same church it makes for peace and harmony in the family, because there are enough things for a husband and wife to fight over without their engaging in a religious war.

Inasmuch as you are a poor young couple starting out on a very limited income, I think you are wrong in objecting to your wife keeping on with her job after you are married, as she wishes to do. Let her work until the babies come, which will automatically settle this question. A girl who has been used to earning her own salary and being financially independent is very apt to be dissatisfied and disgruntled when she finds herself with nothing to do except to try to stretch her husband's pay envelope farther than it will go and to wander around the store and look at the things she hasn't the money to buy.

You wouldn't want to give up your job just because you got married, would you? You wouldn't want to give up the work you like and that you had fitted yourself for doing, and the money it brought in, just because you are taking a wife, would you? Try to see it from your sweetheart's point of view and don't be old-fashioned enough to feel that there is any reflection on you in your wife working after marriage.

But you are right in putting your foot down good and hard, and keeping it there, on your fiancee's proposition that you go to live with her mother. Don't do it under any consideration. Don't live with your people or her people, or let any of them live with you. Start a home of your own even if it is only in a dry goods box. Go off by yourselves where you can fight it out together without having any inlaws to referee the domestic mill.

Statistics show that mothers-in-law cause more divorce than drink, or vamps, or any other one thing in the world. If your girl doesn't love you well enough to leave her mother for you, she doesn't love you well enough to be your wife. A girl with the mama complex is a mighty poor risk in matrimony.

—DOROTHY DIX.

Dear Miss Dix—I have been married for four years and have a boy 18 months of age. I have done everything I could to be a good husband and thought I was building up a home for my wife and child, but now my wife tells me that she does not love me and that married life is killing her and she cannot keep it up any longer, and she wants to leave me and go back to work again. I am a Mason and she says that I should put the child in the Masonic orphans' home. I am so desperate over the thought of losing my wife and being separated from my boy and having my home broken up that I have lost my hold on things. What shall I do?—A MISERABLE YOUNG MARRIED MAN.

Answer—It will be small comfort to you to tell you that your loss is small when you love a woman who is so selfish, and has so little natural feeling that she is willing to dump her own baby in an orphan asylum in order to get rid of it, but take the consolation for what it is worth.

I often think that nothing else is more pitiful than the wasted tears men and women shed in grieving over the loss of worthless husbands and wives that they would rejoice in getting rid of.

—DOROTHY DIX.

Marriage for Two—By Arthur Somers Roche

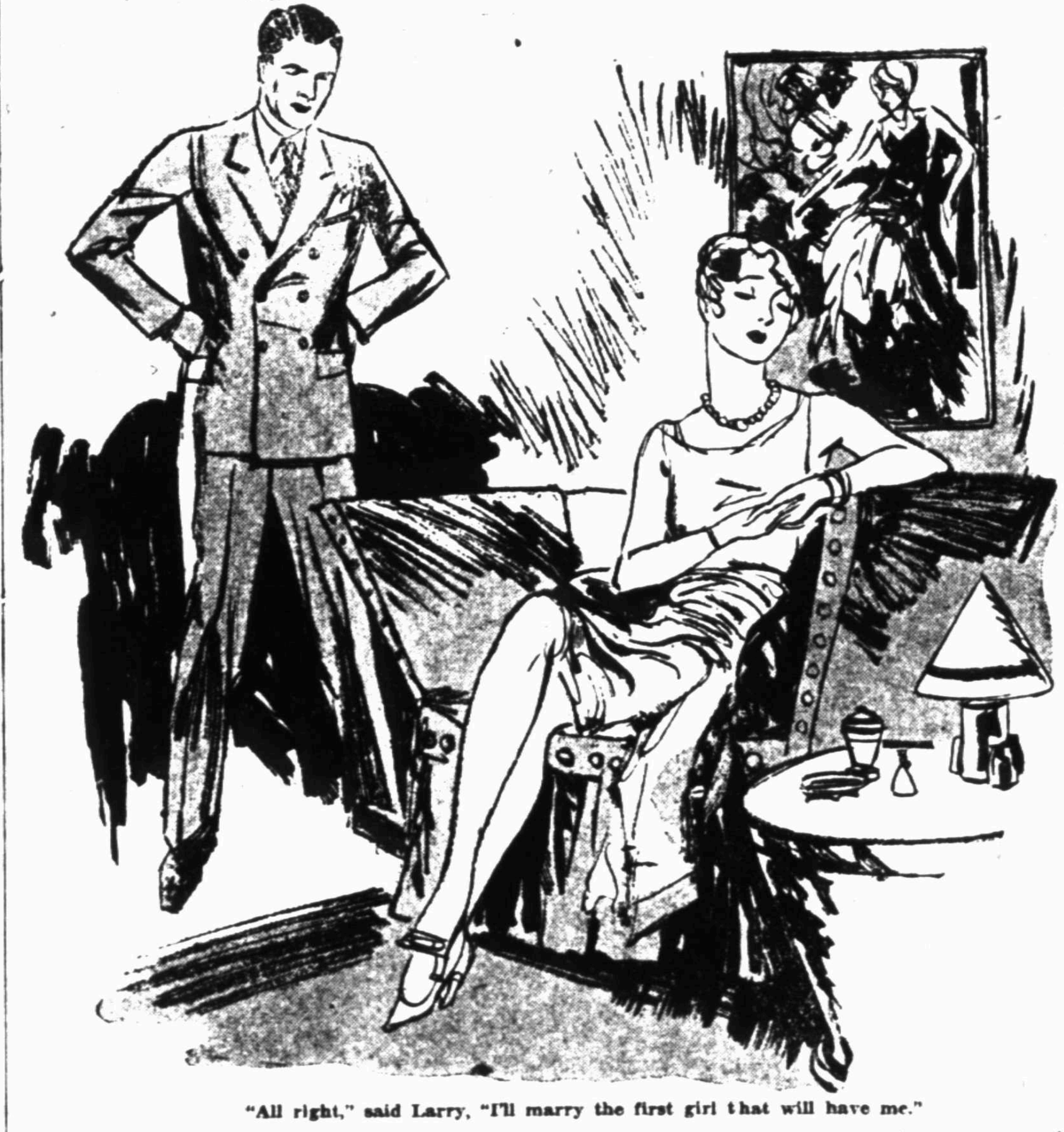

"All right," said Larry, "I'll marry the first girl that will have me."

(Continued from page one)

sult, doesn't sneer, doesn't condemn."

"I know it," he admitted. "And —I'm sorry, Helen."

"Sorry? After what you've said to me? I'm worse than a woman of the streets, and—I hate you."

"You can't say that," he protested.

"I have said it, and I do say it," she cried. "And if your street women are so much better than I—why don't you marry one of them?"

A Threat

Shame that something lovely had been soiled had prompted his apology. But deeper than any sense of shame was the sense of outrage. This girl had taken from him the delicate fruits of first love and had tendered them back to him acid and rotten. He had shared with her his dreams, his hopes, his high ambitions; had been gay with her, thoughtful with her, ecstatic with her. She had a precious something from him that was meant for his wife, that was sacred.

And she had degraded it by placing upon it only a money value. He knew, with the clarity of disillusioned love, that she didn't care for Burton. He knew, with agony, that her sweet and shy surrenders to him had been sham. The hot resentment of youth burned more fiercely now than his love had burned a day ago.

"All right," he said, "I will. I'll marry the first girl that will have me."

"Go ahead," she jeered. "Do you imagine that it will make any conceivable difference to me?"

"Yes, I do," he cried. "Because—even if you are going to marry Burton, Helen, you're in love with me."

"After today?" She was completely mistress of herself now, and her smile was mocking. "Larry, I don't care what on earth you do; I don't care whom you marry or if you marry. I only want you to leave me now."

"I'm going," he said.

He felt strangely shorn of pride as he emerged from the house on Sixty-eighth street. He had acted vulgarly, without chivalry, without decency. Helen, despite the incredibly mercenary thing she was doing, had come out of the situation better than he had. If she, too, had called names, it was only after he had done so, only after he had stripped pride from her.

But she managed to pick up the tattered remnants of pride and put them on again. Whereas he—how he hated her.

If he could only hurt her as she had hurt him. . . . But how could he hurt her?

Was it possible that his love had so quickly turned to hate? He must dismiss the new emotion lest it rule him more powerfully than its predecessor had ever done. No, he wouldn't. He'd hug hate to him, hurt her. . . . The whole world knew that they had been engaged. Suppose he married—just to hurt her—the first girl that would have him? By God, he'd do that very thing.

He had said to her that she was still in love with him, but now, as he walked toward Fifth avenue, he reviewed all their acquaintance. Strangely, considering that they knew the same people, had always known them, they had never met until two months ago. But his summers had been spent in travel that did not include the fashionable resorts which were her sole acquaintance with the world. In the winter he'd been away at school, at college, and lately had been engrossed in his law practice. They had reviewed affairs, and found that both of them had attended the same parties, but—well, there it was: they'd never met. New York was a big place, and one might never encounter one's dearest friends next dearest friend.

How much fun it would have been, he had said to her, if they'd known each other from childhood, if he, at 15, could have taught her, at 10, to dive, to play tennis. . . . But, she had reminded him, boys of 15 scorned girls of 10. But he had known that the boy he had been would have braved juvenile teasing and devoted himself to the girl she must have been.

Still—and these had been silly and therefore delightful arguments—some of the novelty of acquaintance might have been worn off had they been childhood sweethearts. This way, meeting when she was 22 and he 27, there was the unexplored past as well as the unexplored future to walk together. Not forgetting the wholly delectable present. . . .

The Girl in the Park

He reached the avenue, and became dully conscious that it was a warm spring day. Across the street were occasional benches where, in summer, idlers sat. He narrowly avoided a taxi, but hardly heard the raucous insults hurled at him by the driver. In his misery he would not have minded being instantly killed. What had he to live for, now that love had gone from him?

He saw nothing absurd in his attitude. He was by no means humorless, but disillusioned love is more easily laughed at in the forties than in the twenties.

Then, as he slumped down upon a bench, his mood changed again. He had much to live for. He had hate to cast a more fiery light for his way than ever love had cast.

She hadn't loved him. It had been all a pretense. Daughter of a widowed mother, dependent on a comparatively small income, she had feigned a passion that she never felt. Not his charm, not his own love for her, but his money—that had been the reason for her swift surrender.

His threat that he would marry the first girl who'd have him had been uttered simply because, in his vanity, he believed that she still cared for him. But she'd never cared for him, had only loved his money, and had transferred her affections to a larger amount of money. He had meant security, comfort and luxury. But Frank Burton had meant colossal wealth, and that was all there was to it.

Then another angle obtruded into his mental vision. The world—their world, at any rate—knew of the engagement. It had been announced, and the wedding date had been set. That little world which seemed so important would know that Laurence Tracy had been jilted by Helen Wilson.

To hurt her! To embarrass her! It wasn't worthy, this wish to hurt a woman, but what did he care about worthiness. If the woman one loved was utterly devoid of honor, then the whole world must be equally lacking in it, and chivalry was an outmoded thing. By God, he would marry, marry instantly, and the world would think that he had done the jilting and that Helen had accepted Burton as a second and desperate choice.

Along the sidewalk came a figure. It passed in front of Tracy, but he couldn't have told, so blinded was he by the rage of hurt pride, whether it was a man or a woman. But when the figure paused at the far end of the bench and sat down he turned and stared.

A woman; a girl. Why on earth should she choose this particular spot to rest? Why couldn't she let him alone, let him have that complete solitude which he craved? Then he forgot her, as his mind went back to Helen, and to the incomprehensible revelation of her greed.

A slight movement from the girl at the other end of the bench interrupted his revery. Damn her, why must she fidget? If she must disturb, by her presence, the thoughts of another person, why couldn't she keep quiet? He turned, with utter lack of rationality, to frown at her.

Something about her expression banished his frown. She was looking toward him, but he felt that she didn't see him. In her eyes was the strained, anxious expression of one who is contemplating something so awesome that near surroundings mean nothing.

Involuntarily he turned and looked in the direction of her gaze. But beyond a jam in the motor traffic there was nothing to excite the slightest interest. He turned back to the girl, and now she met his glance. The faintest color showed in her cheeks and she averted her eyes.

Pretty thing. That is she would be if she weren't so pale, so thin. Marvelous eyes, only the hollows beneath them lent her a gauntness that did not blend with the youthful grace of her figure. Carelessly, he eyed that figure. Immature—or maybe just thin. Her neck—damn it, the girl looked half-starved.

Well, let her starve! As far as he was concerned, every woman in the world could starve.

But, at that, with decent clothes . . . The run-down heels of her shoes; the painfully darned stockings; the shiny shabbiness of her blue serge suit . . .

Hoover Extends Sympathy To Boyhood Teacher

WEST BRANCH, Iowa, Nov. 25. (INS)—Mrs. Mollie Brown Carran, boyhood school teacher of President Hoover, was in receipt of a telegram today from the chief executive and Mrs. Hoover offering sympathy in the death of Mrs. Carran's husband, John K. Carran.

Mr. and Mrs. Carran were the first guests to be entertained at luncheon by Mr. and Mrs. Hoover in the White House the day following the inaugural.

The president renewed his friendship with his old-time school mistress when he made his homecoming trip last year to West Branch, his birthplace. A daughter of the Carrans, Mrs. Marian Barnes, lives in Pasadena, Calif.

Driver Not Liable for Injury of Passenger

WASHINGTON, Nov. 25, (INS)—The supreme court today held constitutional a Connecticut law providing that a guest passenger in an automobile cannot hold the owner and driver liable for damages in an accident, unless the accident were intentional.

The decision was given in the appeal of Mae Silver, who sued her husband, after she was injured when he was driving his car in New Haven county. Silver, it is understood, carried liability insurance.

Cotton Loan Explained To Louisiana Farmers

BATON ROUGE, La., Nov. 25.(AP)—Farmers of 42 cotton-growing parishes in Louisiana gathered at their respective county seats today to hear detailed explanations of what the recently authorized federal farm board's million-dollar loan to the state's cotton cooperative will mean to them.

Officials of the Louisiana Farm Bureau Cotton Growers' Cooperative association, the farm bureau expert station and the agricultural extension division of Louisiana State university were called on to address the meetings.

Supreme Court Upholds California Fuel Tax

WASHINGTON, Nov. 25. (AP)—The California motor vehicle fuel tax laws of 1923 and 1927 were held valid by the supreme court today in a case brought by George B. Williams of Los Angeles and other owners of motor vehicles.

The tax was assailed by automobile owners as a "toll" prohibited under federal road aid statutes. It was also attacked on the ground it permitted distributors to retain a part of the tax to cover evaporation.

Experienced Truss and Abdominal Belt fitters. Miller Drug Store. Phone 3176, Eighth and Ohio.—Adv.

Colds

For two generations Grove's Laxative BROMO QUININE has been used for colds and headaches. It is today the largest selling cold remedy in the world. Merit is the reason.

At all druggists 30c.

Grove's Laxative BROMO QUININE Tablets

Successful Since 1889

FIGHT RICKETS!
Give Your Children
SCOTT'S EMULSION
COD LIVER OIL MADE TASTY

ALBERT'S
FUNERAL HOME
Phone 2-2101
AMBULANCE SERVICE
1210 Ninth Street

First Christian Divisions Hold All Day Meets

The divisions of the First Christian councils met Monday with interesting luncheon programs.

Mrs. W. M. Moore, No. 4 Crestway, entertained members of division two at her lovely home with a covered dish luncheon. Mrs. T. T. T. Reese is leader of the division.

Mrs. Orville Carrico was in charge of the devotionals after which an interesting contest, in which Mrs. T. C. Thatcher was winner, was enjoyed.

Those in attendance were Mesdames W. D. Trueblood, J. W. Pond, B. F. Dutton, W. T. Willis, Roy Mann, S. B. Griggs, W. S. Owensby, O. L. Carrico, G. C. Johnson, G. Levis, Bart Magee, W. L. Reed, Guy Wilson, T. C. Thatcher, T. T. T. Reese, W. R. Stone, H. T. Smart. Visitors were Mesdames J. W. McVay, Ray Puckett, Dwight Ross.

Division Four

Mrs. C. J. Wynne was hostess to members of division four at her home for a covered dish luncheon when Mrs. J. R. Hyatt had charge of the program. Mrs. F. E. McConnell is leader for the group.

Mrs. Van Lesley gave the devotionals and Mrs. Gordon West discussed "Witnesses of His Power." Mrs. George Dwyer had charge of the "Hidden Answers," in which each member participated. The Christmas meeting will be held at the home of Mrs. W. L. Parker in the Country Club Estates, it was announced.

Those present included Mesdames George Gutzman, Nathan Lynch, Howard Renfro, Grady England, T. M. Conrey, W. L. Parker, C. C. Myers, R. S. Spradling, J. A. Staley, Paul Rutledge, Eva Rutledge, Paul Oles, George Dwyer, Van Lesley, J. R. Hyatt, F. E. McConnell, Gordon West, Levi Gambil and Miss Jo Alice Wynne.

Division Five

Mrs. J. G. Steele was hostess to members of division five when she was assisted by Mrs. R. B. Wolford. Mrs. Jack Dale was in charge of the business session and Mrs. R. A. Lincoln gave the devotional on the topic of "Leadership Through Strength." Mrs. G. W. Pond gave an interesting paper after which Mrs. C. F. Chewning gave the "World Call Birthday Party." "Hidden Answers" was conducted as a round table discussion.

A delightful salad course was served to Mesdames R. B. Wolford, J. G. Steele, Jack B. Dale, O. T. Bacon, G. W. Pond, R. A. Lincoln and C. F. Chewning.

Division Seven

Members of division seven met with Mrs. F. W. Fischer on the Seymour road with Mesdames W. F. Simms and C. E. Bailey assistant hostesses, for a covered dish luncheon.

Mrs. Paul Henry Packard gave the devotionals and Mrs. G. R. Ellis conducted the contest in "Hidden Answers." Mrs. W. F. Simms discussed "Witnesses to His Nativity." Mrs. Packard gave a vocal selection.

Those present included Mesdames J. M. Allen, P. H. Packard, J. H. Terrill, R. E. Shepherd, W. E. McBroom, M. Parks, Morris, G. R. Ellis, F. W. Fischer, C. E. Bailey, W. F. Simms, E. Wilson and G. H. Widener.

Division Eight

Mrs. Wayne J. Holmes, assisted by Dr. Maude Lindsey, entertained members of division eight at the home of Mrs. Holmes. Mrs. Mattie Bain had charge of the "Hidden Answers." Mrs. Charles Pridgen read a paper on "Calling Them Out."

In a short business session plans were made for a candy sale to be held on Wednesday of this week. Messrs. Wayne Holmes and W. P. Killingsworth were special guests and Mr. Killingsworth gave a talk on "The National Church."

Those present were Mesdames Mattie Bain, J. E. Strong, Charles Pridgen, J. H. Sides, A. R. Prothro, L. D. Parnell, T. D. Wiley, J. E. Haggard, Messrs. Holmes and Killingsworth.

Division Nine

Mrs. J. L. Downing, assisted by Mrs. J. T. Cumley, entertained the members of division nine at 11 o'clock with a covered dish luncheon. The devotionals were given by Mrs. E. E. Clair and Mrs. J. M. Isbell led in prayer. Mrs. O. P. Maricle gave a paper on "Foreign Missions" after which those present participated in a round table discussion on "Field Work."

Other numbers on the program included two nursery rhymes by little Miss Dorothy Thompson and an original poem by Mrs. L. L. Boardman, which was read in presenting Mrs. Isbell, division leader, with a lovely bridge lamp from the division.

Luncheon was served to Mesdames H. W. Jagers, G. L. Duncan, Glen Thompson, Grady Taylor, J. H. Hickman, A. H. Stewart, W. F. Flovin, D. A. Lundein, S. A. Hill, O. P. Maricle, S. L. Conn, N. A. Ferguson, E. E. Clair, J. R. King, J. M. Isbell, R. A. Bailey, H. J. Getchin, J. L. Downing, J. T. Cumley, Parker Davis, H. C. Huper, L. L. Boardman, D. Dellis. Guests were Mrs. Emma Laughridge of Smithville, Texas, and Miss Dorothy Greathouse.

Division Ten

Division ten met with Mrs. J. B. Meissner on Austin. The rooms were beautiful with great baskets of orchid chrysanthemums and vases of fall roses.

During the business session, which was presided over by Mrs. Meissner, plans were made for the Christmas party for the division to be held at the home of Mrs. L. B. Cummings.

Mrs. Harry May led the lesson on "Witnesses of His Strength," which was followed by a song by Mrs. O. B. Karr. Interesting papers on "Missions in Africa" were given by Mesdames Early Van Deventer, W. S. Gullihorn and T. P. Kelm.

During the social session refreshments were served to Mesdames W. P. Parker, W. S. Gullihorn, L. B. Cummings, Harry May, C. E. Stevens, O. H. Karr, T. P. Kelm, Fanny Wheeler, J. W. Hopper, M. P. Rogers, Early Van Deventer, H. M. Campbell and J. B. Meissner.

Junior College Prof To Head Ad Program

A. F. Edwards of the Junior college will have charge of the program at the regular luncheon of the Advertising club at the Kemp hotel at noon Tuesday, it was announced.

Due to the fact that station KRLD of Dallas has been requested to release its regular time of broadcasting from another program, the local club will not receive the talk to be made by Merle Thorpe, editor of "The Nation's Business" magazine.

This talk will be broadcast from Washington over the nation-wide net work of the Columbia Broadcasting system through WMAL, at 1 o'clock central standard time. His subject will be "Advertising's Opportunity."

Review of $75,000 Judgment Is Denied

WASHINGTON, Nov. 25. (UP)—The estate of Robert Lee Alexander, former county treasurer of Pottawatomie county, Oklahoma, and the American Surety company of New York, today were denied a supreme court review of a $75,000 circuit court of appeals judgment awarded to the board of county commissioners because of an alleged bribe accepted by Alexander as treasurer to buy certain securities with county money. The bonding company argued the judgment should be limited to the alleged bribe of $7,500, instead of the full $75,000 purchase price of the securities.

COUPLE JAILED

MONTGOMERY, Ala., Nov. 25. (AP)—Mrs. Bertha Ellison and her alleged paramour, Andrew Garner, were placed in the county jail here today, and Coroner John J. Diffly said the woman confessed to witnessing Garner drown their 8-month-old daughter, Eleanor May.

Colds Checked
By modern vaporising ointment—Just rub on
VICKS VAPORUB
OVER 17 MILLION JARS USED YEARLY

STOMACH TROUBLE?

"DIASTATIC DEFICIENCY" (failure to digest starches), causes more than one-half the cases of stomach trouble. Because of this deficiency, starchy foods remain in a semi-solid condition and refuse to move on as they should. This stoppage causes INDIGESTION, GAS, FERMENTATION, SOURNESS, SICK HEADACHE and other common troubles.

"TOO MUCH ACID" is the cause of almost all the remaining half of our stomach troubles.

ACIDINE is the FIRST COMPLETE REMEDY for STOMACH TROUBLE—an ANTI-ACID, STARCH DIGESTANT, MEAT DIGESTANT. Sold by your druggist under a money-back guarantee to help in YOUR case.

ACIDINE

SHORT STORY WRITER SUED

Ventriloquist Says B. Hecht Wrote About Him

NEW YORK, Nov. 25. (INS)—Ben Hecht wrote a short story a while ago that has had an unexpected sequel in a $250,000 suit for alleged libel, it was learned tonight.

The plaintiff is the "Great Lester," famous ventriloquist of another day in the theater, and now living a retired life in Rhinelander, Wis.

Press Agents Named

The defendants, along with Hecht, are James Cruze, of the films, Harry Reichenbach and Harry Scott, two of the best known press agents, and Sono-Art productions and world wide pictures, producers and distributors of the film "The Great Gabbo."

Over the week-end the various defendants were sought by summons servers dispatched by Bernard H. Sandler, attorney for the great Lester, of No. 225 Broadway.

The basis of the suit is that the Great Gabbo of the films was altogether too closely identified with the Great Lester of real life.

Hecht's short story told the tale of a ventriloquist who worked so long with his dummy that eventually he thought the dummy real and, in a moment of jealousy, stabbed the sawdust creature. Then he went to the police, confessed to murdering the dummy and was committed to an insane asylum, where he died.

So far, the Great Lester is not concerned. But when "The Great Gabbo" was to make its motion picture debut, certain press agent stories appeared, Lester declares.

These stories, it is alleged, asserted that "The Great Gabbo" was founded on fact, founded in fact, on the life and death of the Great Lester.

Whereupon the Great Lester has emerged from the Limbo of Rhinelander, Wis., to assert that he never stabbed his dummy, never committed murder, never was committed to an insane asylum and, hence, could not have died in one.

Now he wants to call attention —$250,000 worth of attention—to those facts.

Sisters Charge Fraud in Burial Lot Transaction

OKLAHOMA CITY, Nov. 25.(UP)—Because they alleged they were defrauded out of $13,234 in a burial lot deal, two sisters, Eliza A. Cameron and Ode E. Cameron, today filed suit for $43,254 damages against the Memorial Park association and its trustees.

The women allege they were defrauded in purchase of 37 lots within a year.

Britain to Name Naval Parley Delegates Soon

LONDON, Nov. 25. (AP)—Prime Minister Ramsay MacDonald told the house of commons today that the chief British delegates to the five-power naval conference in January would probably be named next week.

President Hoover's proposal for the immunity of food ships in war-time was brought up when Commander Southby, conservative, asked the prime minister whether the food ship proposal would not be excluded from the discussion at the conference as a result of the decision to exclude discussion of the freedom of the seas principle.

Mr. MacDonald answered President Hoover had stated in his Armistice day speech that the food ship question was not intended for consideration at the five-power conference. He added the British government was in full agreement with his view.

Value of Terracing To Be Taught at Quanah

Special to The Record News

QUANAH, Texas, Nov. 25.—A model farm to show the value of terracing is to be located on the farm of T. C. Burkey in the Friendship community 12 miles from Quanah, according to County Agent Luther Hunter who will have charge of the work.

The owner has purchased a grader, and this grader and other implements will be used in the demonstrations to be regularly held on this tract. Lines are being run now, and within a short time the first demonstration on this model farm will be given.

Thousands of acres of Hardeman county land have been terraced under the direction of County Agent Hunter, and material savings and increases in production have been the result.

CHEST SORENESS YIELDS...
though relief is frequent with one application, Musterole is most usually effective when applied once an hour for five hours. It penetrates and stimulates.
MUSTEROLE

PISO'S for COUGHS
PISO'S gives quick, effective relief. Pleasant, soothing and healing. Excellent for children—contains no opiates. Successfully used for 65 years. 35c and 60c sizes.
QUICK RELIEF

FUR TRIMMED COATS
CLEANED FOR LESS . . . CASH AND CARRY PRICES
Drive by
WICHITA CLEANING AND
Tenth and DYE WORKS Austin Streets

Children Cry for it

Children hate to take medicine as a rule, but every child loves the taste of Castoria. And this pure vegetable preparation is just as good as it tastes; just as bland and harmless as the recipe reads. (The wrapper tells you just what Castoria contains.)

When Baby's cry warns of colic, a few drops of Castoria has him soothed, asleep again in a jiffy. Nothing is more valuable in diarrhea. When coated tongue or bad breath tell of constipation, invoke its gentle aid to cleanse and regulate a child's bowels. In colds or children's diseases, use it to keep the system from clogging. Your doctor will tell you Castoria deserves a place in the family medicine cabinet *until your child is grown.* He knows it is safe for the tiniest baby; effective for a boy in his teens. With this special children's remedy handy, you need never risk giving a boy or girl medicine meant for grown-ups.

Castoria is sold in every drug store; the genuine always bears Chas. H. Fletcher's signature.

Buick Specials
for Fritz
1929 Close-Out
Used Car Sale

$108 CASH OR TRADE
8 Payments of $28.13
Time Payment $323.24
1924 Buick Master Six Sedan, in splendid running condition
FOR $295.00 CASH

$158 CASH OR TRADE
8 Payments of $33.75
Time Payment $428.00
1926 Standard Six Buick Coupe. Good tires. New paint. Motor in excellent condition.
FOR $395.00 CASH

$198 CASH OR TRADE
10 Payments of $35.30
Time Payment $551.00
1927 Master Six Buick Coach. Good tires. Motor O. K. A real value.
FOR $495.00 CASH
1937 Standard Six Buick Coupe. New tires. Paint fair. No such value offered before.
FOR $495.00 CASH
1927 Buick Standard Coupe, looks good and runs good. A pick up
FOR $495.00 CASH

$278 CASH OR TRADE
10 Payments of $56.70
Time Payment $845.00
1927 Buick Master Six Brougham. This car is a beauty on the inside and has new paint. Good tires. Motor excellent. A real value.
FOR $695.00 CASH
1927 Buick Master Six Coupe. New rubber. New paint. Looks and runs like new.
FOR $695.00 CASH
1927 Buick Master Six Cabriolet. New Goodyear tires. New paint. Motor completely gone over. A real value
FOR $695.00 CASH

$298 CASH OR TRADE
12 Payments of $43.96
Time Payment $825.00
1927 Buick Brougham, a real value. Come and take it
FOR $745.00 CASH

Fritz Motor Co.
Eleventh St. at Scott
Phone 2-2108

WICHITA FALLS RECORD NEWS

PUBLISHED DAILY, MORNING, EXCEPT SUNDAY, BY THE TIMES PUBLISHING CO.
Times Building, Corner Seventh and Scott Streets, Publishers. Wichita Daily Times Afternoon and Sunday

Member of The Associated Press—The Associated Press is exclusively entitled to use for republication all news dispatches credited to it or not otherwise credited in this paper and also the local news published herein

Entered at the postoffice in Wichita Falls, Texas, as second class mail matter under the act of March 3, 1879
Telephone numbers, private branch exchange connecting all departments, 4391

Advertising rates furnished on application

National Representative: E. Katz Special Advertising Agency
307 North Michigan Avenue .... Chicago 58 West Fortieth street .... New York
Monadock Building .... San Francisco Republic Bank Bldg. .... Dallas, Texas
Waldheim Building .... Kansas City General Motors Bldg. .... Detroit, Mich.
806 Citizens and Southern Bank Bldg., Atlanta, Ga.

The Wichita Falls Record News and Sunday Times by carrier in Texas and Oklahoma, 60c per month. The Wichita Falls Record News, daily morning, and The Wichita Daily Times, evening, with the Wichita Sunday Times and Record News—12 issues per week—for $1 per month; $12 per year. Mail—Texas and Oklahoma, one month 75c; three months, $2; one year, $7. Mail—Outside of Texas and Oklahoma, one month, 85c; three months $2.50; one year, $9.00.

NOTICE TO THE PUBLIC: Any erroneous reflection upon the character, standing or reputation of any person, firm or corporation which may appear in the columns of this paper will be gladly corrected upon the notice of same being given to the editor personally at the office, Seventh and Scott streets, Wichita Falls, Texas.

IN CASE OF ERROR or omission in legal or other advertisements the publisher does not hold himself liable for damages further than the amount received by him for such advertising.

REGULAR CITY CARRIER SERVICE: Should you not receive your copy of The Record News by carrier by 8 o'clock in the morning on week days and 7:30 o'clock on Sunday morning, please telephone the circulation department, 4391, before 8 o'clock in the morning or before 9:30 on Sunday morning and a copy will be sent out by special messenger. It is our desire to give subscribers prompt and satisfactory service, and we will appreciate your notifying us during the hours mentioned.

Herbert Kaufman's

◆ ◆ ◆

THE BEAR-HUNTING SEASON

◆ ◆ ◆

Daily Editorial

THE bear-hunting season is in full swing. Out in the Yellowstone, park authorities have mounted choicely-baited sections of big iron pipe on automobile trucks, and are luring troublesome bruins into the traps.

Too many grizzly play-boys have been breaking into camps and raiding hotel pantries, thereby invoking federal attention and banishment from the bacon-rind pastures.

Uncle Sam is also collecting big guns in Washington to halt bear sentiment, which for the past month has upset prosperity's juiciest apple carts, and tended to devastate general confidence.

President Hoover's campaign against pernicious pessimism opens up with a billion dollar railroad development boom, the echoes of which, ringing 'round the world, begin to dissipate market gloom and bring frightened ticker quotations, grain prices and bond bids out of cyclone cellars, where they have shivered and cowered and over-nursed their wounds.

Traffic experts, scanning balance sheets and horizons, decide to proceed with budgeted improvements and assure steel plants and equipment concerns of contracts which will keep blast furnaces, rail mills, locomotive factories and car shops on full-time schedules.

◆ ◆ ◆

TRANSPORTATION intends to make hay while cheap money shines. So do housing programs and public works.

1930 will find highway extension, flood control and reclamation projects painting rainbows across the continent — absorbing employment slacks and encouraging private enterprise also to resume its onward march.

The prodigious sums lately bootlegging in the call money market are scurrying back to their old jobs at the bank, sadder and wiser for recent joy-rides.

Fabricators and retailers may now secure requisite accommodations at customary interest rates, instead of competing with mirage chasing gamblers for operating capital.

Usury's mad fling is over. And America's reserves are again ready to serve mainstay customers for reasonable hire.

The outlook for bumper crops of skyscrapers, freight and passenger cars and concrete roads was never fairer, even if automobile sales have slightly declined and the demand for ermine pajamas and emerald garter buckles has suddenly abated.

Diamond cutters aren't busy, but stone cutters are chipping away as usual.

A million houses of cards have collapsed, but the towers of Manhattan and Chicago and Detroit keep rising.

Governor Smith's new Waldorf-Astoria company decides to top the Chrysler building by a hundred feet, thereby rousing a cheer from the tombs of John W. Gates and sundry other plungers, who made Thirty-fourth street and Fifth avenue world-famous for high play.

But John W. Gates never sold tomorrow short, nor entered any game without sufficient chips to back his opinion of a card or a condition.

Consequently, his estate still pays super income taxes, while the Armour fortune, already a by-word when Gates was peddling barb wire, can't manage to pay its debts.

Rumor, which never bothers to learn the facts of the case, delights to credit his winnings to bull luck, but investigation traces them to bull wisdom. He understood when to cash in.

He wasn't a profit-hog—and so he died on velvet.

DAVID BRANCH'S DAILY FILOSOFY

"He who 'thinks' uncovers buried memories."

By concentration and deep thinking we unlock the treasure house of the memories of our souls and bring forth the ideas for careful consideration, utilizing the ones suited to our purpose and renewing and replacing the others for future use.

Twenty-one students were expelled on liquor charges by the University of Illinois. Maybe that song should be revised to read, "By Thy Campus Gently Flowing, Illinois, Illinois."

◆

Engineers have pretty sharp eyes. The other day a West Virginia girl tore a piece from her skirt and flagged a train.

Are We Too Clever?

IT TAKES a good deal of faith to live happily in this modern world. There are so many things that disturb one's serenity; so many troubling indications that human beings are neither very wise, very noble or very important. To live in contentment in spite of these things requires a good bit of faith in the things that are unseen.

There is, for instance, the great steel mill district that surrounds the southern end of Lake Michigan. Entering Chicago from the east, you ride through this district for miles. As far as you can see, in every direction, there is nothing but a jumble of factories.

These factories are not disturbing because of their ugliness. Men have always built ugly buildings, and they always will. The sheer size and complexity of this conglomeration of mills are what bothers one. They make the men who work in them and live about them seem insignificant. They cause one to doubt that man is made for a high destiny when he can spend his whole life as an insignificant mite in this chaos of furnaces.

Then there are the automobile factories of Detroit. They spraddle out over miles of ground. Their production lines seem utterly unending. In them are machines that seem almost human—and human beings that seem almost machine-like. A person visiting them cannot escape the horrible suspicion that the man-is-a-machine theory may be right.

There are, also, Chicago's stockyards. It is impossible to avoid a slight chill of uneasiness at the sight of those droves of cattle and hogs being swiftly, relentlessly transformed from living animals into dressed beef and pork. Life, there, becomes a mere matter of breathing and eating and sleeping. How can you keep feeling that life is a miracle when you see how easily, and casually, it can be destroyed?

Those are a very few of the things that assail a man in this modern age. It is hard to keep the old faith, hard to cling to the old belief that life partakes of a glory beyond the stars.

We are, after all, alone on a planet that swings through empty space, and if we conclude that we are traveling without a goal the job of living becomes insupportable, for most of us. Yet our very cleverness in making machines, erecting factories and putting great cities together is operating to rob us of the faith that we need.

Our New Air Problem

THE RECENT CRASH of an airplane on a roof in the heart of New York City, in which the pilot was killed and his passenger escaped by a parachute leap, has brought to mind again a problem that threatens to become increasingly serious as time goes on.

Certainly, as air travel expands and the number of planes in the sky increases, we can expect more of these dangerous crashes in thickly populated city districts unless preventive steps are taken. Thus a new menace to life and limb, like the traffic problem brought by the automobile, appears inevitable unless the situation is met now.

Sane, commercial flying should not suffer by being forced to detour miles off regular routes to avoid flying over cities. These pilots, who know their business, rarely have accidents and when something does go amiss they usually have enough ability to handle their ship safely.

The fliers who should be kept away from over cities are the inexperienced student pilot and the reckless stunt flier who thinks it amusing to cut dangerous capers over congested areas where he can get a bigger audience. The student pilot should be relegated to the country for his own good, the stunt flier for the public's safety.

Aviation is no longer a spectacle; it is now an established business with millions invested therein. The rattle-brained stunt flier whose lust for a thrill breeds needless accidents that reflect unfavorably upon the whole aviation industry is perhaps the greatest menace to its sound development.

Every city should have adequate laws to protect itself against this new menace from the sky. One plane falling into the heart of a theater crowd, for example, might kill and maim scores of persons. Then, of course, adequate steps would at once be taken to prevent the recurrence of such a catastrophe.

But why not prevent it from happening the first time?

Achievement Day

SATURDAY was achievement day in Nacogdoches county. On that day the Nacogdoches Chamber of Commerce awarded prizes to the boys and girls of that county who had made the best records in agricultural production.

In the face of a poor crop year one boy made a record of two bales of cotton from one acre of ground; another boy had a record of 97 bushels of corn from an acre. Others had made records that were far above the average yields of the farms of the county.

Four hundred and eighty-seven boys and girls took part in the contests and $2,000 in prizes were distributed during the year.

We would venture the assertion that this amount was more than brought back to Nacogdoches county this year alone in the increased value of the agricultural products produced. But the lessons of industry and better methods learned in the contest will continue to produce dividends in Nacogdoches county for many years to come. The new set of farmers growing up in Nacogdoches county will surely be more intelligent and efficient than their elders. No expenditure by the business interests of Nacogdoches, who doubtless furnished the funds for the prizes, could have been more wisely made.

Quotations Worth Noting

"Tittle-tattle about one's fellow beings is interesting and fascinating."—**G. Hartley Gratton. (Plain Talk.)**

◆ ◆ ◆

"Generals are invaluable in time of war, but in peace time they complicate political problems."—**Georges Clemenceau. (The Living Age.)**

◆ ◆ ◆

"Unhappiness in marriage is merely a mistake, a defect in one's life pattern."—**Dr. Alfred Adler. (Delineator.)**

◆ ◆ ◆

"There are passages of the Bible that are soiled forever by the touches of the hands of ministers who delight in the cheap jokes they have left behind them."—**Phillips Brooks.**

◆ ◆ ◆

"Insane people easily detect the nonsense of other people."—**Dr. John Hallam.**

◆ ◆ ◆

"Clever tyrants are never punished."—**Voltaire.**

◆ ◆ ◆

"I have always found American audiences most kind. Their chief fault is that they see the point before you get there, which is disconcerting."—**Jerome K. Jerome.**

WALTER WINCHELL

On Broadway

Copyright, 1929, Daily Mirror, Inc.

Penelope

Oh, I would like to give you
 A gift before you go;
A tribute that would say to you:
 "She loves you so."

Darling, I should offer you
 Largess as you leave,
But my hands are clumsy—
 I cannot sew or weave.

I cannot even sing you songs;
 So many gifts I lack—
You must go empty-handed,
 But, oh, my dear, come back.
 —ESTELLE HAGEDORN.

Observation

Eddie Cantor says the recent Wall street calamity did one good thing. It, at least, made people live within their means. And Mr. Brisbane argues that more people will go back to work instead of sitting in brokerages from 10 till 3. The following sign in the garment center appears to substantiate their comments:

Simon Kolbstein
Manufacturer of Dresses
"Formerly with J. P. Morgan & Co."

Pun My Soul!

Izzy Elinson's stocks are going up.

"Why," he writes, "I can hardly believe my own highs!"

Imagine

The height of publicity gags for a cinema actress was reached during the stock market excitement. The press agent for Fox Films, knowing that more people than ever were watching the ticker, cleverly arranged this stunt which went over the tape:

"Notice . . . Certificate, No. 1 . . . For Shares Class . . . A . . . Stock of . . . Fox Theaters Corporation . . . In name of Lina Basquette . . . Has Been Reported Lost . . . Finder will Communicate With E. P. Dutton and Co. . . ."

The Retort Proper

All his life a certain renowned producer of good shows (who once was a reporter himself), has refused to talk to newspaper men, insisting that some member of his staff speak for him. "If Mr. Hearst or Mr. Adolph Ochs or Mr. Pulitzer comes up here, I'll be glad to see them," he once said, "otherwise their representatives can speak to my representatives!"

Free Ad

S. J. Perelman, one of the more comical comedians on Judge, has written a book christened, "Dawn Ginsbergh's Revenge," the words and pictures being by the master himself. The publisher, incidentally, is Horrors Liveright, who is a nice feller, and all that, but when he wears a dinner suit he looks like a trap drummer who has been thrown out of work by the Vitaphone.

However, Groucho Marx, of the Three Marx Brothers, has indorsed Mr. Perelman's book in this manner: "From the moment I picked it up until I put it down, I was convulsed with laughter. Some day I intend reading it."

Oh, Mr. Wilstach!

Here are some new suggestions for Frank Wilstach's Dictionary of Similes: Percy Hammond: Mr. Hampton played his role with the gay gusto of a serious librarian on a spree. Elsie McCormick: Have no more respect for an author than a Soviet schoolboy has for King George. Helen Mullins: Kisses like honey from a spoon. Jessica Nelson: Souls crash like reeds in a frozen marsh. Will Rogers: Peace is like a beautiful woman; it's wonderful, but has been known to bear watching. Jim Tully: I was so low I thought a bus-boy was an aristocrat. Charles Beahan: Sexless as a tearoom hostess. H. L. Mencken: Dignified as the archbishop of Canterbury. Ray Hall: About as safe as a Christian in Mecca. Bugs Baer: Women's fashions are like the subway during the rush hour: no allowance made for hips. Regina Carewe: Difficult as to tell which tooth of a buzz-saw cuts deepest. Robert Littell: Acute as the isolation of a pacifist in wartime. George Jean Nathan: As convincing as a chorus man's suit for alienation of affections.

Heheheh

Take it from an interesting person who signs himself Tab, when "The Channel Road" broke in at Hartford recently Alexander Woollcott, one of the collaborators, made a speech at a dinner in honor of the producer, Arthur Hopkins.

Woolcott took for his subject a scene from a play in which Petrova starred. "Petrova," said Woollcott, "was immense in one scene in which she made ready for bed by putting on a long nightgown made of silver tissue. It was the best thing I ever saw in my life!"

To which F. P. A., the goat-getter, chirped: "You ought to get around more!"

In Fewer Words

People, take it from Will Rogers, are like a cat when it comes to their lives; they have at least nine, and they pick out the one to write about that they think will look the best.

Yes, Indeedy

Recently one of New York's bigger business men spent oodles of coin to advertise that business is sound. He also urged New Yorkers and others not to be pessimistic and spread propaganda that would bring on a real panic.

In the same envelope containing his advertisement suggestion he inclosed a memo to the head of his advertising department, which read: "Fire at least two of your staff. We must keep down expenses."

Yeah, business is so sound—you can hear the thump.

KIDNAPING ALLEGED

DALLAS, Nov. 25. (AP)—Two men were held in jail here today for questioning after they were alleged to have forcibly taken two women from their escorts last night and forced them to accompany them to a hotel. The women, uninjured, were rescued by officers who hurried to the hotel after the escorts had reported the kidnaping.

I. C. C. RULING

WASHINGTON, Nov. 25. (AP)—The Interstate Commerce commission was declared by the supreme court today to be without authority to order the construction of union passenger stations.

BELIEVE IT OR NOT

By Robert L. Ripley

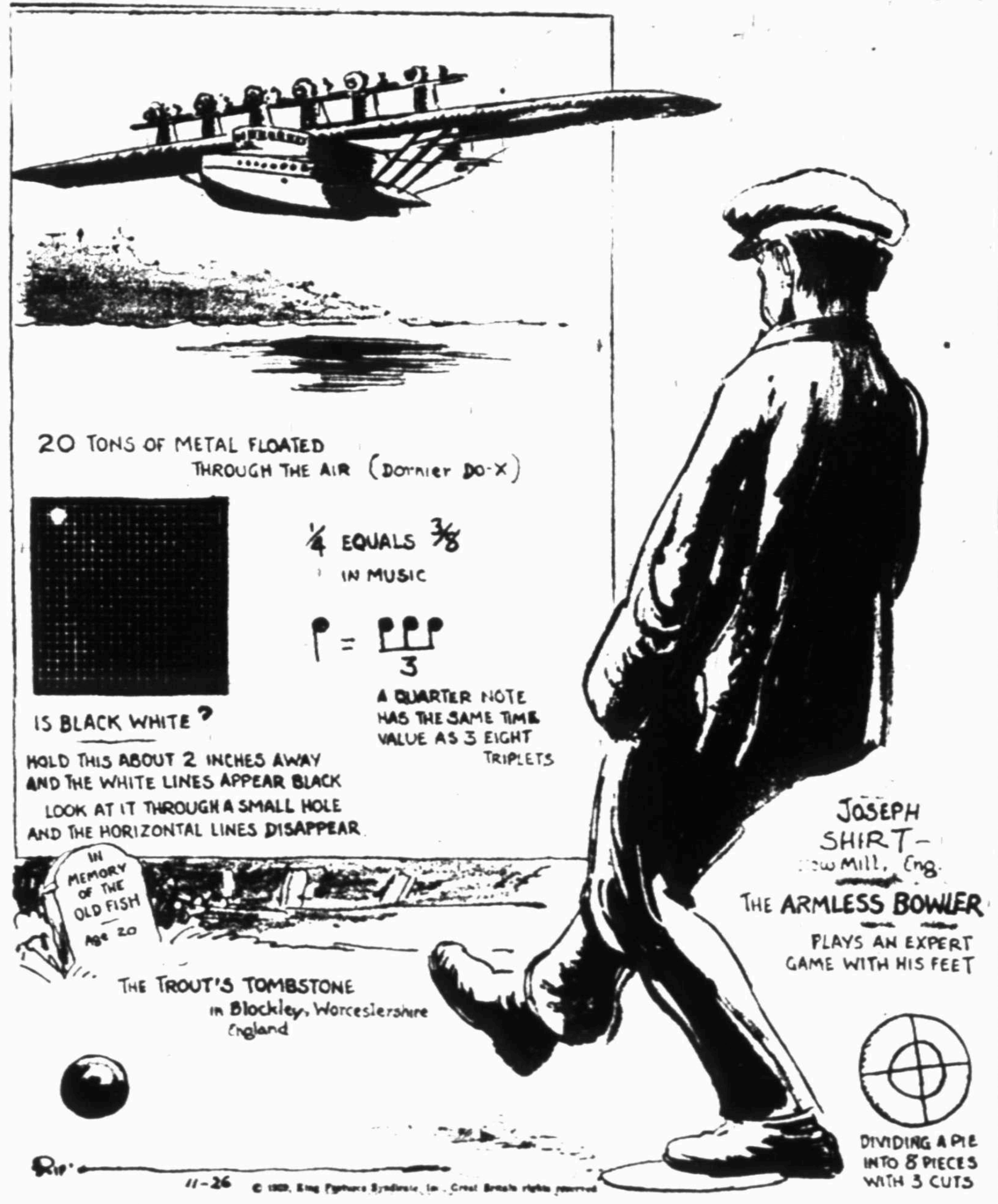

20 TONS OF METAL FLOATED THROUGH THE AIR (Dornier Do-X)
IS BLACK WHITE?
HOLD THIS ABOUT 2 INCHES AWAY AND THE WHITE LINES APPEAR BLACK
LOOK AT IT THROUGH A SMALL HOLE AND THE HORIZONTAL LINES DISAPPEAR
1/4 EQUALS 3/8 IN MUSIC
A QUARTER NOTE HAS THE SAME TIME VALUE AS 3 EIGHT TRIPLETS
IN MEMORY OF THE OLD FISH Age 20
THE TROUT'S TOMBSTONE in Blockley, Worcestershire England
JOSEPH SHIRT— ...w Mill, Eng.
THE ARMLESS BOWLER
PLAYS AN EXPERT GAME WITH HIS FEET
DIVIDING A PIE INTO 8 PIECES WITH 3 CUTS
Rip
11-26
© 1929, King Features Syndicate, Inc., Great Britain rights reserved

SEND IN YOUR OWN "BELIEVE IT OR NOT" AND GET RIP'S BOOK!

Everyone must have encountered in his own experience some unique person, event or fact which would be an excellent subject for Robert L. Ripley's "Believe It or Not" cartoon. Readers are invited to send such suggestions to Mr. Ripley through this newspaper. Every suggestion must be accompanied by references or proofs that will authenticate it. For every suggestion he accepts Mr. Ripley will give an autographed copy of his book, "Believe It or Not." All that is necessary to get the book is to watch for the Ripley cartoon in which your winning suggestion appears, clip the cartoon from this paper and send it to Mr. Ripley in care of The Record News.

'EASY' The Love Story of a Modern Girl

By BEATRICE BURTON

CHAPTER XLVIII

Jeanie was alone in the sitting room when Ann Marie arrived. She was sitting at the breakfast table with its china and silver and glass shining in the sun that flooded the room.

"Isn't this the life! I ask you!" she said in a breathless, happy excited way when Ann Marie had kissed her. "Breakfast at noon!—Stroll on Fifth avenue! Lunch at any old time—Shops and dance places!—Dressing for dinner and a show afterward!—Never in all my life have I had such a good time."

She certainly looked as if she were having a good time. Her cheeks were pink above the dim soft pink of her clinging satin dressing-gown, and her eyes shone.

"Brooky's shaving," she said. "He says his hand is never steady until he's had a drink in the morning—and he's just had one. That's why that bottle is on the mantel-shelf. I supposed you noticed the smell of whisky, didn't you, Spotless and Pure!" She laughed.

But Ann Marie had not noticed it. She was too wrapped up in her own anxiety to notice much of anything that morning.

"Jeanie," she said, "Leota Ingram is going to sue Howdy for breach of promise unless he gives her two thousand dollars!"

Jeanie raised her eyebrows.

"Oh, how can she do that?" she asked, pushing back her wide sleeves from her arms. "Why, Howdy's been married for perfect ages."

"Yes—and Stella knows that she is going to have a baby," Ann Marie told her. "That's the worst of it—All this Leota business will just kill Stella if she finds out about it."

Jeanie didn't think so.

"People don't die so easily," she said. "And besides Leota will never start any kind of a suit. She knows we haven't any money, anyway. Why, dad couldn't even scrape up the money for my wedding—"

Her face brightened with a wide smile.

"The wedding was lovely, wasn't it?" she asked. "Thanks to you and the money you let me have, you perfect darling!"

"Yes—and I've come to you for some now!" Ann Marie sat on the very edge of her chair, her face eager and questioning.

"Jeanie," she said, "Leota has hired that awful Beeseley for her lawyer—and she's told us that he's going to file a breach-of-promise suit for her against Howdy today unless Howdy gives her that two thousand dollars. Jeanie, you know Brooke could let me take that much—and you know I'd pay it back to him! You know I would! I have a job, and I'm making some extra money besides—"

All the brightness faded from Jeanie's face, like sunlight leaving a blank white wall.

"Ann Marie, you've no right to come here like this and spoil my honeymoon!" she cried. "What would Brooky think of me if I came crying to him about the family before we'd been married a week! He'd just think that he was going to support the whole gang of you all the rest of his life, that's what! —Why, I wouldn't ask him for a dollar and I absolutely forbid you to!"

She clenched her hands on her knees. The sun, coming through the high windows, twinkled on the enormous diamond engagement ring she wore. On her diamond-studded wedding ring.

"Money—money all around," thought Ann Marie foolishly as she went downstairs again in the elevator, "and not a cent to lend."

That made her think of a poem she had read somewhere.

She tried to remember what poem it was . . . But she couldn't think clearly.

The one and only thing that stood out in her mind was that she had failed . . . She had tried everywhere she could think of to get that money for Howdy. There was no other place to go.

She was through.

It was 12 o'clock, and the beautiful high-ceilinged lobby was already filling with the crowd that gathers for lunch every day in the cool dining-rooms that seem to have some of Central Park's coolness in them.

Wonderfully dressed, superbly groomed women were standing about in little groups or sitting in the big deep arm-chairs, smoking a cigaret while they waited for someone to lunch with . . . Ann Marie saw a tall good-looking man come up to one waiting woman, take her hands and gaze at her as if she were the most marvelous person in the whole world. . . . Probably she was, to him.

"That's the way Jim Goodwin used to look at me," thought Ann Marie.

She remembered so clearly the day they had come here and had had lunch with Janet . . . How Janet had chattered and laughed, and how quiet Jim had been just sitting there smiling his quizzical shy smile that always seemed to have something a little sad about it.

Suddenly, with a start, she saw Jim coming up the wide front steps of the hotel!

He was alone, his eyes fixed and thoughtful, as he mounted the steps and turned toward the check room with his gray hat in his hand.

All at once he saw Ann Marie. In an instant the absent-minded look was gone from his eyes. Half the width of the lobby was between them, but in less time than it takes to tell about it, he had crossed.

She felt his hand shake as he clasped hers. And it told her, as nothing else could have told her, how much it meant to him to see her.

"Where have you been?" he asked. "Janet came back to town today and she's been trying to reach you. Miss Hogan said your sister was going to get married and that you'd gone home, but should have been back yesterday. Which sister was it?"

Ann Marie laughed. "Both of them!" she said. "Jeanie is here honeymooning with Brooke Walters—you remember him? And Alice! — Alice married Neal Forsythe!"

He nodded.

"Ah—so that's it!" he remarked thoughtfully. "I wondered what had happened to you when I saw you standing here . . . You must'nt take it like this, Ann Marie . . . If you'll forgive me for saying this—he wasn't the man for you. I know Neal and I like him. But he wasn't the man for you."

He gave a short laugh. "I talk as if I were reading that out of a book, don't I?" he asked. "And probably I sound very foolish—but what I say is the truth, just the same."

He looked beyond her into the dining-room where they had had lunch with Janet that one day.

"Let's go and sit down," he said. "I want to talk to you. . . . Or would you rather not?"

"I want to talk to you, too!" answered Ann Marie. "But I don't want to sit down and eat anything—I haven't been hungry for two days."

They were out in the sunshine now, standing on the steps while they waited for Jim's car to be brought up from the garage where he had left it.

"We'll get into my car and take a ride," Jim had decided. "That's about the only way two people can be alone in New York these days."

I came up and they got into it.

"This is the place where Neal Forsythe first made love to me," Ann Marie thought. "How wonderful he seemed to me, then!—The best-looking man that ever walked in shoe-leather."

Well, he was still the best-looking man that she ever had seen . . . YBut she knew him now. She knew how vain he was of those looks of his. How selfish he was . . . How conceited . . . And, oh, how appallingly lazy and good-for-nothing!

"I do look like a fright!" she said, leaning forward to glance at herself in Jim's windshield mirror. "No wonder you felt sorry for me, Jim—I didn't sleep much last night, and I haven't eaten very much for a couple of days. That always pulls a person down."

She turned to him, smiling. "You thought I was heart-broken about Neal, didn't you?"

He didn't answer.

"Well, I'm not, she went on "whether you believe me or not . . . I was hurt, naturally, because he threw me down. And I was angry because he took my car for his honeymoon—but I wasn't really much upset when I knew he'd eloped with Alice. Two months ago it would have broken my heart, but not now . . . I guess I just saw too much of him."

She gave a long sigh.

"But now let me tell you what I wanted to tell you," she said and as the great car slid noiselessly, almost, into Central park she began the Leota-story once more.

She had told it so many times during the last two days that it did not take her more than a minute or two to tell it now, from start to finish, to Jim Goodwin.

"And what I want to ask you," she said when she had told it all, "is for a loan of two thousand dollars, so I can give it to Leota and get rid of her. Will you give it to me?"

"Jim thought that over. Then he shook his head.

"No," he said. "I won't."

(Continued in Wednesday's Issue)

◆

Swedish Woman Tries To Shoot Archbishop

VATICAN CITY, Nov. 25, (AP)—A Swedish woman named Marguerite Gudum attempted to shoot Monsignor Smith, titular archbishop of Paralo and former apostolic vicar of Norway, in St. Peter's cathedral yesterday.

The woman, who seemed to be mentally deranged, was disarmed by visitors to the cathedral and handed over to the pontifical gendarmes.

This was the first attempt at a serious crime in the newly formed Vatican city.

She approached Monsignor Smith Saturday and asked him for employment at the vatican. Monsignor Smith is a native of Holland.

◆

Reserve Officers Hold Banquet at Mangum

Special to The Record News

MANGUM, Okla., Nov. 25.—Twenty-five representatives of the Greer and Kiowa county chapters of the Reserve Officers association met here last week for a banquet at Hotel Franklin. Capt. E. J. Tully of Oklahoma City was present and conducted a school of instruction following the feast. Lieut. Col. Frank H. McGregor acted as toastmaster for the affair. Dr. McGregor returned recently from Washington where he received the army war diploma for having completed the G-1 course for 1930.

◆

Supreme Court Refuses To Review Liquor Case

WASHINGTON, Nov. 25. (INS)—The supreme court today for the second time refused to review a decision of the Iowa supreme court upholding conviction of A. C. Bamsey on a liquor charge based upon evidence secured by police who entered his apartment without a search warrant.

Bamsey had appealed for rehearing on the ground that the first petition did not state his whole case for review.

The Once Over

By H. I. PHILLIPS

If Baseball Were Played Like Football

PHILLIPS

"Ruth is at bat now, folks . . . He has taken his third strike but is not out . . . They've changed the rule on the third strike, you know, and a third strike doesn't count any more if the batter swings after the ball has crossed the plate . . . There! . . . Babe has socked out a home run clear over the fence! . . . No, wait a minute, folks. . . . The umpire is blowing the whistle and calling Ruth back. . . . I don't know why. . . . It seems it is illegal to knock a curve ball over the fence without signalling or something. . . . The rules committee, I am told, changed the regulations last winter.

"Ruth is still up. . . . He had five strikes on him a minute ago but he now has only one strike. . . . The pitcher was penalized four strikes for taking too much time or something. . . . Smacko! Ruth just poled one into deep center field where Wilson caught it. . . . Ruth is now on third base. . . . It may be that some of you don't quite understand that play. . . . It was like this. . . . Under the new rules it is illegal for a fielder to catch a ball until it has first touched the ground!

"Now Lazzeri is up. . . . On the first ball pitched he fouls one into the grandstand. . . . Lazzeri is out. . . . Mr. Jarvis B. Pootte, a spectator, caught that ball. . . . Under the revised rules a batter is out if a foul ball into the stands is caught by any gentleman in a blue suit.

"This retires the side. . . . There are only two men out, but that of course is sufficient under the agreement reached by the coaches at the winter conference held at the Plaza to perfect ways and means of making baseball more difficult to follow.

"Foxx is now up for the Athletics. . . . He has been penalized two strikes for glaring at the catcher. . . . Foxx hits the next ball to second. . . . The second baseman fumbles and the ball bounds over his head where it is recovered by the center fielder, who throws in time to catch Foxx at first. . . . Foxx is safe, however. . . . It is illegal this season for a player to recover a fumbled ball.

Miller is now at bat. . . . One strike, three balls. . . . Ball four. . . . Ball five! . . . Ball six! . . . Ball seven! . . . Ball eight! . . . It looks pretty serious now. . . . If Miller gets 10 balls he walks. . . . This is quite different from the old days when four balls constituted a pass. . . . Well it all tends to open up the game, folks, and make it deeper and harder!"

Wall Street News

National Biscuit company has voted to split its stock two and a half for one. This presumably disposes of the report the biscuit company contemplated merging with Warner Brothers and producing talking animal crackers.

"Mrs. Franklin D. Roosevelt sponsored the mode for brown in her trotteur suit of tobacco brown wood."—New York World.

Just the garment for a boardwalk.

Market Mother Goose

Sing a song of millions—
 A pocket full of stocks,
Four and twenty good things
 Gone upon the rocks.

The bears are in the counting house
 Counting out their shares,
The lambs are in the pawn shops
 Hocking all their wares.

The queens are in high dudgeon
 There isn't any honey;
What's the use of petting
 Men who haven't money.

Today in Texas History

NOVEMBER 26

1821—Abner Kuykendall planted early temporary settlement on LaBahia crossing of the Brazos.
1835—"Grass Fight" near San Antonio where Bowie discovered captives had bags of grass, not copper.
1836—Santa Anna set out on return to Mexico via Washington, D. C.
1893—At Dallas banquet Governor Sayers advoted co-operative mills and factories for benefit of cotton farmers.
1928—Skyline banquet at which Beaumont honored two and a half million dollar building of J. Forest Goodhue, Charles H. Stroeck and W. Carrol Keith.

Abe Martin

(Copyright, John F. Dille Co.)

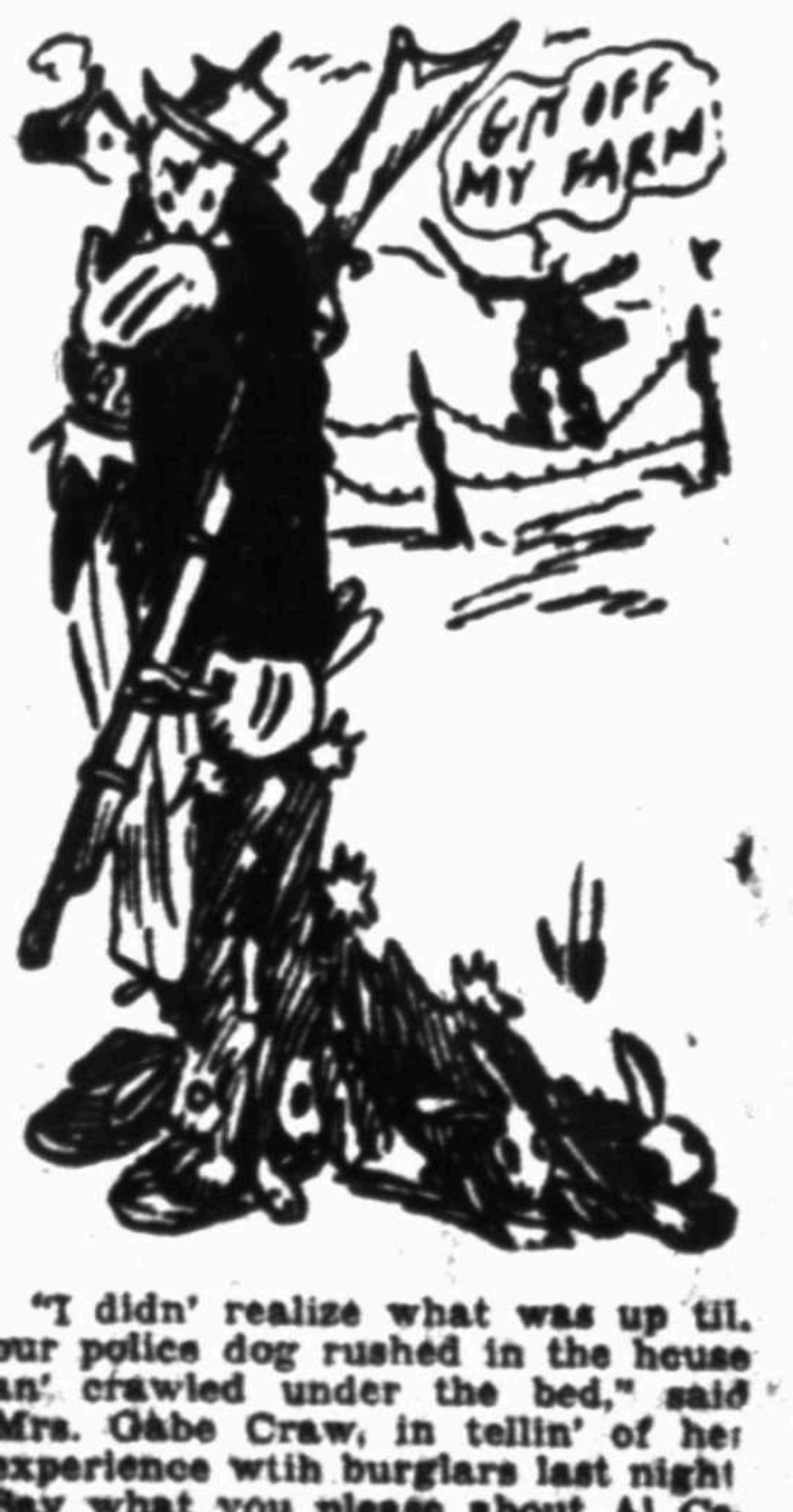

"I didn' realize what was up til our police dog rushed in the house an' crawled under the bed," said Mrs. Gabe Craw, in tellin' of her experience with burglars last night. Say what you please about Al Capone, he comes in mighty handy when ther's no other news.

Firms Helping Build Wichita Falls

"The City That Faith Built"

Presented below are a representative number of progressive Wichita Falls industries, business and professional men. The energies of the individuals composing these firms are devoted to the upbuilding, not alone of their own businesses, but helping to make Wichita Falls a bigger and better city in which to live. They are recommended for your favorable consideration when their services or merchandise is required by you. Consult this list frequently; become acquainted with the concerns, their lines, their location and telephone numbers. They merit and will appreciate your patronage.

BOOSTERS FOR A GREATER WICHITA FALLS

Academy

ACADEMY OF MARY IMMACULATE
Wichita Falls, Texas

Resident and Day School

Conducted by Sisters of St. Mary of Namur
Affiliated with the University of Texas
Special Advantages Offered in
Music, Art and Expression

Accountants

W. O. LIGON & COMPANY
Accountants and Auditors

Houston—Fort Worth—Tulsa—Amarillo

P. M. Oviatt, C. P. A.
District Manager
"Always for the Interest of Wichita Falls"
Telephone 7757
819-20 City National Bank Building

Attorneys

H. CLAY M'BRIDE
Attorney-at-Law
Specializing in Workmen's Compensation and Personal Injury Cases
"For the Better Interest of Wichita Falls"
Hamilton Bldg. Phones 7954-8494

Compliments of
KENLEY AND KENLEY
Attorneys-at-Law
"We Believe in the Industrial Opportunities of Wichita Falls"
City Nat'l Bank Bldg. Phone 4187

Auto Body and Top Co.

WICHITA AUTO TOP AND BODY WORKS
Builders of Commercial Bodies
Auto Tops Installed and Repaired
Upholstery — Seat Covers—Painting—Fender Repairing—Wheels, Axles and Springs Repaired

"Real Live Wichita Falls Boosters"

1206-7 Indiana Telephone 8200

Automobile Business

W. J. NOLEN & SON
GMC Trucks—100% Alemite Service—Genuine Ford Parts—Wrecking Service—Vulcanizing, Washing, Storage—Day and Night Service
"Always Boosting for Wichita Falls"
1009 Scott Phone 6409

Automobile Dealer

FOX CHEVROLET CO.
Authorized Chevrolet Dealer
"A Six at the Price of the Four"
Sales and Service—Models on Display
"Always for the Interest of Wichita Falls"
604 Scott Ave. Phone 8161

Auto Laundry

THE B-Z AUTO LAUNDRY
Owned and Operated by Crump Bros.
Expert Auto Washing and Polishing
Alemite Greasing by our Air Driven Compressor
Let Us Lubricate Your Car
Join Our 30-Day Washing Club
"Always Boosting for Wichita Falls"
1301 Tenth Street at Bluff
Phone 2-1251

Automobile Painting

DIXON MOTOR COMPANY
Authorized DuPont Duco Service Station
High Class Automobile Painting—Fenders and Bodies Repaired and Refinished—Tops Recovered and Repaired—Upholstery and Seat Covers
Let Us Make Your Old Car Look Like New With a Duco Finish
Expert Workmanship and Quality Material
"Real Live Wichita Boosters"
601 Lamar Ave. Telephone 2-1115

Auto Repairing

ALVEY, M'CAIN & ANDREE GARAGE
Hudson and Essex Specialists

General Auto Repairing—Auto Tops Repaired and Covered—Fenders and Body Repair Work—Auto Painting—Acetylene Welding
All Work Done in Expert Manner
"Three Live Wichita Boosters"
1106 Seventh Telephone 2-2712

BRADEN GARAGE
Washing—Greasing—Repairing
Durant-Auburn Specialists—Servicing and Repairing All Makes of Cars by Experts
"A Wichita Falls Booster"
609 Tenth Telephone 2-1443

Automotive Service

AUTO ELECTRIC SERVICE CO.
Automotive Service—Electrical, Battery, Generator and Starter Service by Expert Mechanics—Service Until Midnight—Batteries Recharged and Repaired
"Boosting Wichita Falls"
908 Ohio Phone 4464

Auto Spring and Supply Co.

We are now serving Wichita Falls trade territory with a complete service on Replacement Parts—Springs and Leaves
For All Cars and Trucks
Garage Equipment—Shop Tools

AUTO SPRING & SUPPLY COMPANY
L. D. 106
Wichita Falls, Texas—504-6 Ohio Ave.

Auto Top Co.

WILLIAMS TOP COMPANY
Auto Tops Installed and Repaired
Seat Covers Made According to Your Specifications
Automobile Glass Replaced
Expert Workmanship

"Lending Our Support for the Interest of Wichita Falls"

907 Lamar Phone 9396

Baby Clinic

THE LEDFORD BABY & CHILDREN'S CLINIC
Practice Limited to Treatment of Children

INFANT FEEDING

"Always Lending Our Support in the Interest of Wichita Falls"
1310 Ninth Telephone 8337

Bachelor Apartments

THE BACHELOR APARTMENTS
Exclusive Men's Hotel—Steam Heat
Monthly Rates at Reduced Prices
"A Booster for Wichita Falls"
908½ Travis Phone 5390

Baking Company

NAFZIGER BAKING CO.

Ask Your Grocer for
TAYSTEE SLICED BREAD

Particular Food for Particular People

"Lending Our Support for the Interest of Wichita Falls"
1301 Smarsh Phone 9922

Barbecue Inn

JIM'S PLACE
BARBECUE INN
Real Barbecue Sandwiches—Only Ten Cent Sandwiches and Real Coney Islands 5c.
The Best Place in Town to Eat
817½ Indiana Telephone 2-0298

Barber Shops

HAMILTON BUILDING BARBER SHOP
Modern Equipment for Ladies and Gentlemen—Tonsorial Work in All Its Branches
Manicuring—Soft Water Shampoo
"Live Wichita Falls Boosters"
Lobby Hamilton Building—Telephone 7720

Battery Station

EXIDE BATTERY STATION
Wholesale and Retail
EXIDE—The Long Life Battery
Authorized Dealer
Batteries Recharged and Repaired
Authorized Electricians
Starter, Generator and Ignition Service
Prompt Courteous Road Service
"Always for the Interest of Wichita Falls"
1106 Ninth Street Phone 6462

Bob Shoppe

MALONE BOB AND BEAUTY SHOPPE
Oldest, Largest and Best Equipped Bob and Beauty Shoppe in the City
ALL BRANCHES OF BEAUTY CULTURE
Skilled Operators
Exclusive Place for Ladies and Children

"Lending Our Support for the Interest of Wichita Falls"

Basement of Staley Bldg. Phone 5873

Boiler Shop

SPECK'S BOILER & WELDING SHOP

Speck's Boiler & Welding Shop. All kinds of boiler work, welding. All work guaranteed. S. R. Bingham. J. A. Maley, Mgr. "Wichita Falls Boosters." Office 2-4832. Night 6241. 500 Front street. P. O. Box 24.

Boiler and Welding Company

RIVERSIDE BOILER & WELDING CO., INC.
C. F. Schram, President
C. K. Matthews, Sec.-Treas.
General Boiler Repairing—Electric and Acetylene Welding—Portable Machines of All Kinds—Outside Work a Specialty
We Are Equipped to Serve You Promptly and Efficiently at All Times
115 Bridge Street Phone 7400

Book Store

LOVELACE BOOK STORE
Books, Stationery, Games, School Supplies, Party Favors and Greeting Cards
Circulating Library—Books Rented
"We Believe in Wichita Falls' Industrial Opportunities"
713 Ninth St. Phone 8924

Cafes

EAGLE CAFE
Merchants Lunch—Chicken Dinners
Wholesome Foods Temptingly Served
Steaks—Chops—Short Orders
"Two Live Wichita Falls Boosters"
821 Scott Telephone 8880

SIMMON'S CAFE
The Best of Everything Temptingly Served
Merchants Lunch—Regular Meals
Steaks—Chops—Short Orders—Sandwiches
OPEN DAY AND NIGHT
511 Eighth Telephone 2-0128

Chili Manufacturer

PRINE'S CHILI AND MARKET
Staple and Fancy Groceries
Select Line of Choice Fresh Meats
Smoked Meats, Fresh Fruits and Vegetables
MANUFACTURERS OF
Prine's Delicious Brick Chili
Genuine Old Style Barbecue
Try Our Home-Made Barbecue and Chili
"Wichita Falls Boosters"
1209 Thirteenth St. Phone 7488

Cigar and Tobacco Company

WICHITA CIGAR AND TOBACCO CO.
Wholesale Only
Exclusive Distributors of High Grade Cigars—El Trelles and Mapacuba 10c and up; Keep Moving and Canadian Club 5c
PLEASING EVERY INDIVIDUAL TASTE
Cigarettes, Tobaccos, Pipes, Novelties
"Firm Believers in the Progress of Wichita Falls"
Opp. Union Depot., 501B Eighth
Phone 7766

Cleaners

LIBERTY CLEANERS
"A Service That Not Only Satisfies But Pleases"
Special Attention Given Ladies' Garments
Cleaning, Pressing and Dyeing
ONE DAY SERVICE
Send Your Garments to a Master
"Always Supporting the Interests of the City"
805 Brook Phones 5535-9110

Cleaners and Dyers

SERVICE CLEANERS AND DYERS
"Service and Satisfaction"
Cleaning, Pressing, Dyeing, Alterations and Repairing
Prompt and Courteous Service
"Always for the Interest of Wichita Falls"
1515 Monroe Phones 5716-8986

Coffee Shop

Floral Heights Coffee Shop. Frank Robinson, W. D. Robinson. The names that stand for QUALITY & CLEAN FOOD. Prompt and courteous service. Open 5 a. m. to 1 a. m. "Always for the Better Interest of Wichita Falls." 911 Van Buren. Phone 2-2444.

Cotton Oil Company

WICHITA FALLS COTTON OIL COMPANY
Manufacturers of
OIL MILL PRODUCTS

"Always Lending Our Support in Any Move for the Better Interest of Wichita Falls"

300 Pecan Street

Phones 5366-4971

Creamery

PRODUCERS CREAMERY CO., INC.
WICHITA-MAID BUTTER
Pasteurized Milk and Cream
"Of Course We Believe in Wichita Falls"
1309 Indiana Phone 3763

Cycle Co.

WICHITA CYCLE CO.
Distributor for
HARLEY-DAVIDSON MOTOR CYCLES
Sales, Service, Parts and Supplies
See 1930 Models Now on Display
Motorcycle Repairs—Accessories and Used Machines
Pleasure and Commercial Motorcycles
"A Firm Believer in Wichita Falls"
709 Austin Phone 5232

Dairy

DAIRYLAND MILK
BOTTLED HEALTH
Scientifically Pasturized
"Always for the Interest of Wichita Falls"
809 Virginia Phone 2-5277

Department Stores

MONTGOMERY WARD & COMPANY
DEPARTMENT STORE

Serving the Public With Quality Merchandise in a Courteous Manner

"Lending Our Aid in Any Move for the Interest of Wichita Falls"

712 Ninth Street
WICHITA FALLS, TEXAS

COMPLIMENTS OF
NATHAN LYNCH STORES, INC.
"Leading in Value Giving"

Now Better Able to Serve You in Our New Location at Scott and Ninth

"Lending Our Aid in Any Move for the Betterment of Wichita Falls"

Scott at Ninth Phone 5351

Drilling Company

MORAN DRILLING COMPANY

Drilling Contractors, Oil Operators and Producers

"Always Boosting for the Interest of Wichita Falls"

HAMILTON BUILDING PHONE 7949

Drilling Contractors

COMPLIMENTS OF

COMAC DRILLING COMPANY
DRILLING CONTRACTORS
AND PRODUCERS

"Lending Our Aid for Any Move in the Interest of Wichita Falls"

715 Staley Bldg. Phone 7941

Drug Stores

CORNER DRUG CO.
Complete Line of Drugs, Toiletries, Rubber Goods, Candies, Cigars, Cigarettes and Tobaccos—Prompt and Courteous Fountain Curb Service
"Boosters for Wichita Falls"
823 Tenth Phone 8538

DAVIS DRUG COMPANY
Prescriptions Carefully Compounded
DRUGS, TOILET ARTICLES, SUNDRIES, CIGARS, SODAS, MAGAZINES
Headquarters for All Kinds of "Colored Preparations"
"Backing Any Move for the Betterment of Wichita Falls"
305 Park Telephone 2-0150

Dunlop Tires

DUNLOP TIRES
You can now buy the world's highest grade tires at mail-order prices.

29x4.40	$5.18
30x4.50	$5.81
31x5.25	$9.09
33x6.00	$10.98

Get our prices, phone 7878.
PIONEER TIRE CO.
811 Tenth Street

Dyeing & Dry Cleaning Co.

"SHEPHERD'S WATCH YOUR FROCKS"
Continuous Flow Cleansing, Valetor Finishing—We Appreciate and Solicit 30-Day Accounts
SHEPHERD'S
Dyeing and Dry Cleaning Co.
Huff Ave. at Thirteenth St.—Phone 8177

Feed and Coal Company

FRANK WOLF FEED & COAL
CACKELO POULTRY FEED
MILKELO DAIRY FEED
Miscellaneous Feeds and Hay
NIGGERHEAD COAL
We Guarantee All Our Products
"Let's Go for Wichita Falls Territory"
101 N. Indiana Phone 6207

Foundry and Machine Co.

WICHITA FALLS FOUNDRY & MACHINE CO., Inc.
General Founders and Machinists
Cast Iron—Brass and Aluminum Castings
General Machine Work
Specializing in Heavy Oil and Gas Engines, Farm Machinery and Oil Field Machinery
Modern Equipment—Expert Workmanship
"Lending Our Support in the Interest of Wichita Falls"
307 Barwise Phones 5537 and 8565

Funeral Director

ALBERT'S FUNERAL HOME
Funeral Director
Private Ambulance—Funeral Chapel
Conscientious and Efficient Service
"Lending My Aid for the Interest of Wichita Falls"
1210 Ninth St. Phone 2-2101

Furniture Company

C. O. ROARK FURNITURE
12 Years in Wichita Falls
NEW—Furniture—USED
Apex Radios—Everything for the Home
Floor Coverings—Gas Heaters
"Boosting Wichita Falls"
613 Seventh Telephone 4219

Furniture Hospital

FURNITURE HOSPITAL
Helping to make our city's homes more beautiful.
Prestige Built on Service
Upholstery—Distinctive Fabrics—Special Order Furniture—Quality Repairing
"Forward With Wichita Falls"
Phone 9473 1306 Eleventh St.

Garages

WICHITA GARAGE
707 Lamar
Day and Night Service
Tire Service and Accessories
Washing, Greasing and Storage
Have Your Car Washed and Greased While Shopping or Attending a Show
"Lending My Support for the Interest of Wichita Falls"
Phone 4223

Garages

HIGHWAY GARAGE
General Auto Repairing—Tire and Battery Service—Gas, Tires, Oil, Accessories, Washing, Greasing, Storage
Road Service—We Never Close
"Always Boosting Wichita Falls"
612-14 Indiana Ave. Telephone 7215

Grocery

J. B. WHITMAN GROCERY
Staple and Fancy Groceries
SELECT LINE OF FRESH MEATS
Fresh Fruits and Vegetables in Season
"Prompt Delivery—Courteous Service"
"A Wichita Falls Booster Helping to Build the City"
105 Barwise Phone 5292

Wichita Falls as a Poultry Center

Among the varied industries which have developed phenomenally during the past 10 years to supplement the oil business in building an active, heavily populated community in the Wichita Valley, one of the most stable and progressive is that of poultry and egg production.

Developed with less attention from the general public than has been given some other enterprises, the growth of this industry has nevertheless proceeded steadily, and has carried it into the foremost ranks of profitable commercial undertakings.

Made necessary, in part, and aided largely also by the rapid growth of Wichita Falls' population, the raising of poultry and eggs has been greatly enhanced by the natural conditions existing in this district. A maximum of bright weather throughout the year, with an average temperature of 65 degrees, has been found highly favorable to the production of eggs as well as the growth of chickens. Such an authority as M. Johnson, head of the largest chicken ranch in the world, which is located near this city, states that the sandy soil common to this section is one of the most desirable for the poultry business. Other material factors contributing to the success of the industry here are unusually adequate railroad facilities, and the recently completed irrigation system. The latter has greatly expedited the local production of green feeds in abundance, an important factor in successful promotion of poultry and egg production.

Inauguration of egg and chicken production on a large scale near the city received a marked impetus with the concentration of oil field population here in 1919 and 1920, when the total number of residents reached a figure probably half again larger than the present population. Further extension of the machinery and energy thus devoted to these activities followed to make the community a considerable producer for markets in other sections of the country.

At the top of the industry in this vicinity stands the M. Johnson ranch, maintaining a flock of White Leghorn laying hens of from 10,000 to 14,000 throughout the year, and capable of producing more than 500,000 baby chicks every three weeks. These chicks are shipped at the age of one day all over the country, and have been used in building poultry raising enterprises in hundreds of communities. Another large poultry farm, the Sunshine ranch, adjoins the Johnson ranch, and also specializes in White Leghorns.

Definite organization of the Ray-Massie community residents for cooperative production and marketing of poultry and eggs was accomplished early this year. Scores of the small farms with which the irrigated valley is becoming well equipped include large flocks of high grade chickens in their farm programs. One of the principal endeavors in the small-farm community now under development by Charles Weeks, California colonization expert, is the raising of White Leghorn chickens and eggs for commercial purposes.

Growth of the turkey-raising branch of the poultry industry near this city is reflected in the shipment of more than 200,000 pounds of dressed turkeys to Eastern markets from Wichita Falls during approximately five days, from Nov. 11 to 15. Poultrymen of this district are organized, and are affiliated with the national trade organization. Along with manufacturing, dairying and wholesaling, egg and poultry production represents one of the most firmly established industries thus far developed in the community.

Grinding and Motor Works

M'MULLEN GRINDING & MOTOR WORKS
Cylinder, Crank Shaft and Piston Grinding
Mack Truck and Bus Parts and Service
MOTOR REBUILDING
225-227 Indiana Phone 4400

Gun and Locksmiths

WRIGHT & ROBINSON
719 Indiana Phone 8240
Winchester, Remington and Browning Service
Guns reblued, factory process, $7.50

Hardware Company

WICHITA HARDWARE COMPANY
Fine Edge Tools, Standard Brands of Hardware, Welsback Hot Water and Warm Air Heaters, Plumbing for Exacting People.
714 Ohio Phone 5347

Hat Shop

THE NICK HAT SHOP
Exclusive Hatters and Renovators
YOU MUST BE PLEASED
Suits Cleaned and Pressed—Cash and Carry 75 Cents
Suits Pressed While You Wait—35 Cents
CALL US—WE DELIVER
MEN'S HATS 75 Cents
Ladies Hats 50 Cents
807 Indiana Telephone 2-4662

Home Furnishers

FREEAR'S
Complete Home Furnishers
Interior Decorators
Furniture—Draperies—Floor Coverings
We Are Agents for
Well-Known Nationally Advertised Lines
"Lending Our Support for Any Move in the Interest of Wichita Falls"
Lamar Street at Eleventh
Phone 2-1148

Hotel

AMERICAN HOTEL
Under new management. Completely furnished throughout with new furniture. Our desire is to please the most fastidious. Reduced rates to permanent guests.
"Wichita Falls Boosters"
700 Tenth Telephone 2-0133

Ice Company

WICHITA ICE COMPANY
"Friendly Service"
Serving quality ice to the public with prompt and courteous service.
Save It With Ice
"Always for the Interest of Wichita Falls"
501 Ninth St. Phone 3101

Insurance Company

NOBLE-THOMAS INSURANCE CO.
Auto, Fire, Tornado, Burglary, Plate Glass
All Other Kinds of Insurance
To Serve You Is Our Pleasure
"Believers of Wichita Falls"
First Nat'l Bank Bldg.—Telephone 5171

MONTHLY INCOME FOR OLD AGE, DISABILITY, DEATH
MONEY-METR
NATIONAL SECURITY LIFE INS. CO.
WICHITA FALLS, TEXAS

Junk

WICHITA JUNK COMPANY
Scrap Metals—Iron—Steel—Etc.
Oil Well Pipe and Supplies
Second-Hand Construction Supplies
Waste and Clean Wiping Rags

"Always Boosting for Wichita Falls"
310 Indiana Phone 9249

Leather Company

Bauch Leather Co., fine leather workers. Christmas saddles for men and boys. Reedcraft lacing for ladies' hand bags. Highest price paid for raw furs in season. District agents for fur tanners and manufacturers. 620 Seventh street. Phone 5581.

Locksmith

ANDREW YOUNG COMPANY
H. H. Hallmark, L. C. Gray. Gun, safe, bicycle and phonograph repairing. Lawn mower sharpening. We can make a key for any lock. "Boosters for a Bigger and Better Wichita Falls." 911 Ninth street. Phone 6358—2-0839.

Manufacture of Spudders

CLARK MACHINE CO.
Manufacturers of Wichita Falls Spudders. Practically designed and built for drilling from the surface to 4000 feet.
"Wichita Falls Boosters"
122 Ohio Avenue Phone 5235

Marcel Shop

OREN DE SHAZOR BEAUTY SHOP
Permanent Waving and Marcelling
Expert Finger Waving
ALL KINDS OF BEAUTY WORK
"A Wichita Falls Booster"
Marchman Hotel Bldg. Phone 2-2366

Meat Market

CITY MEAT MARKET
Wholesale and Retail
During this campaign, a retail purchaser of $1.00 worth of merchandise will be charged wholesale prices.
"We Deliver Anywhere"
715 Ohio Phone 6483

TENTH STREET MARKET
Home dressed pork, country sausage, spare ribs and fresh dressed poultry.
We use only the best grade of meat
"Boosters for a Bigger and Better Wichita Falls"
710 Tenth street—We Deliver—Phone 9291

Men's Furnishings

LUDLAM & RIGGS
The Home of Stein-Bloch Clothes
Latest Styles in Stetson Hats
Edwin Clapp and Florsheim Shoes
Latest Colors and Designs in Manhattan Shirts
COMPLETE LINE OF FURNISHINGS
"Always Boosting for the Interest of Wichita Falls"
723 Eighth St. Phone 5191

Mill and Elevator

WICHITA MILL & ELEVATOR
Millers and Grain Dealers

Ask Your Grocer for
BELLE OF WICHITA
Flour

1810 Bluff Telephone 3171

Motor Service

FAITH MOTOR SERVICE
24-Hour Service

ALL WORK GUARANTEED
Wrecker Service
We Service All Makes of Cars
"Boosters for Wichita Falls"
Third Floor at 812 Scott
Phone 4406

PRICE QUALITY
it's RIGHT IN WICHITA FALLS
AND SERVICE

Nash Specialists

TEAS AND OWEN GARAGE
We Specialize in Repairing
NASH AUTOMOBILES
Genuine Nash Parts
General Repairing—Expert Brake Service
Towing and Road Service
Acetylene Welding
"Always Boosting for the Interests of Wichita Falls"
717 Tenth St. Phone 4848

Oil Companies

Compliments of
CONSOLIDATED OIL COMPANY OF TEXAS

Lending Our Support for Any Move in the Interest of Wichita Falls

322 Hamilton Bldg. Phone 2-2136

Compliments of
SHASTA OIL COMPANY
"We are willing to work for the better interest of Wichita Falls"
Waggoner Building

Oil Field Hauling

WILSON TRANSFER CO.
OIL FIELD HAULING A SPECIALTY
LOCAL AND LONG DISTANCE HAULING
J. E. Workman, Residence Phone 2-1539
A. J. Lawrence
J. B. Wilson, Residence Phone 7518
"WICHITA FALLS BOOSTERS"
1005 Indiana Ave. Phone 4794

Oil Field Supplies

THE WILSON MANUFACTURING CO.
has ordered the necessary material for a complete heat treating plant for their shops on North Scott avenue. This equipment will be complete with indicating and recording pyrometers, carburizing furnace, drawing tank, etc., and will enable this concern to make hardened steel gears, sprockets, etc., both for use in their own products and for custom work.

Oil and Grease Company

WOODY OIL & GREASE CO.
MARKETERS OF PETROLEUM AND ITS PRODUCTS
PEEROLENE OILS
GREASE
QUAKER STATE OILS
WHOLESALE ONLY

"Always for the Interest of Wichita Falls"
Iowa Park Road Phone 6412

Oil Refinery

Compliments of
THE DALE OIL AND REFINING CO.

Producers and Refiners of Petroleum

"WE FIRMLY BELIEVE IN WICHITA FALLS' INDUSTRIAL OPPORTUNITIES"

413-414 City National Bank Bldg.
Phone 7834—4113

Oxygen Company

WICHITA FALLS OXYGEN CO.
WELDING SUPPLIES AND GASES
CARBIDE—OXYGEN—ACETYLENE
DAY AND NIGHT SERVICE

"Lending Our Support in the Interest of Wichita Falls"
110 Indiana Ave. Phone 2-1727

Ozarka Water

OZARKA WATER COMPANY
OZARKA WATER
FRESH, PURE AND HEALTHFUL
From the Famous Eureka Springs, Arkansas, Delivered to the Home or Office in Sterilized 5 Gallon Bottles
"ALWAYS FOR THE INTEREST OF WICHITA FALLS"
110 Park Phone 2-5155

Petroleum Company

ORIENT PETROLEUM COMPANY
Refiners and Marketers of Petroleum Products
ORIENT MASTER GAS
OREOLINE OILS
Offices 354-5-6 Harvey-Snider Bldg.
Refinery, Iowa Park Road

Pig Stand

SHORTS PIG STAND
Prop., Vernon S. Short
The Best Barbecue Pig Beef Sandwiches in City
SANDWICHES COLD DRINKS
CIGARS AND CIGARETTES
"We Serve You a Pig Without a Grunt"
"A REAL LIVE WICHITA FALLS BOOSTER"
200 Bridge Telephone 2-0101

Planing Mill

GEORGE T. TAYLOR
PLANING MILL
MANUFACTURERS OF SASH DOORS, WOODEN PATTERNS AND WOODEN SPECIALTIES
CABINET WORK BUILT ACCORDING TO YOUR SPECIFICATIONS
Builtins and Cabinets of Every Description
"LENDING OUR SUPPORT FOR THE INTEREST OF WICHITA FALLS"
3000 Grant Phone 9159

Plastering Contractor

F. E. SHOOP PLASTERING CO.
PLAIN AND ORNAMENTAL PLASTERING AND STUCCO
Repair Work Given Prompt Attention
"BOOSTING WICHITA FALLS"
25 Lakewood Drive Telephone 4565

Plumbing Company

F. B. GRIGGS
PLUMBING HEATING REPAIRING
When in Need of An Expert Plumber, Call 2-5206
NIGHT AND DAY SERVICE
FREE ESTIMATES ON ALL WORK
LARGE AND SMALL JOBS
Hot Water Heaters a Specialty
"BOOSTING WICHITA FALLS"
2415 Kemp Blvd. Telephone 2-5206

Poultry Market

VALLEY POULTRY MARKET
FRESH FISH, OYSTERS AND EGGS
LIVE POULTRY DRESSED AS ORDERED
The City Inspector Says of Our Place:
"NO INSPECTION NEEDED"
"A REAL BELIEVER IN WICHITA FALLS"
909 Van Buren Phone 8649

Poultry Ranch

M. JOHNSON POULTRY RANCH
The World's Foremost Breeders of
SINGLE COMB WHITE LEGHORNS
"Another Wichita Falls Institution"
LENDING SUPPORT IN THE INTEREST OF WICHITA FALLS
Telephone 62-F-11

Poultry Farm

CHAS. WEEKS POULTRY FARM
"LITTLE FARMS"
Let us show you the fine art of earning a good living on very little land.
"Infertile Eggs"
4506 Wyoming Phone 47-F-11

Prescription Specialist

MILLER DRUG STORE
SPECIALIZING IN PRESCRIPTIONS
A COMPLETE LINE OF SUNDRIES AND TOILET ARTICLES
CANDIES, CIGARS, CIGARETTES AND TOBACCOS
KODAKS AND FINISHING
KODAKS, CAMERAS, PHOTOGRAPHIC SUPPLIES
FOUNTAIN CURB SERVICE
"A WICHITA FALLS BOOSTER"
727 Ohio Phone 8176

Radio Shop

RADIO-PHONOGRAPH SHOP
Authorized Dealer
FOR RCA RADIOLAS
BRUNSWICK AND SPARTON RADIOS
SEE THE LATEST IMPROVEMENTS AND NEW MODELS NOW ON DISPLAY
Radio Sales and Service
BRUNSWICK PANATROPES
"ALWAYS BOOSTING FOR THE INTEREST OF WICHITA FALLS"
803 Indiana Ave. Phone 3761

Radio Supply Company

WICHITA FALLS RADIO SUPPLY CO.
Authorized Dealer
FOR RCA RADIOLAS AND KOLSTER RADIOS AND SUPPLIES
SEE THE LATEST IMPROVEMENTS AND NEW MODELS NOW ON DISPLAY
Radio Service and Accessories
KELVINATORS NOW ON DISPLAY
"BOOSTERS FOR THE BETTERMENT OF WICHITA FALLS"
805 Brook Phone 9034

Realty Company

MYTINGER AND WALKER REALTY COMPANY
"HOME BUILDERS"
OUR LIBERAL BUILDING AND FINANCING PLAN WILL ENABLE YOU TO HAVE A HOME OF YOUR OWN
THE PRIDE OF OWNERSHIP MAY BE YOURS
"WICHITA FALLS BOOSTERS"
Phones 6900—2-2151
446-54 Harvey-Snider Bldg.

Rig Builders

Compliments of
GRAY BROTHERS, INC.
RIG BUILDERS
"LENDING OUR AID IN ANY MOVE TO BOOST WICHITA FALLS"
Olney Phone 228
Vernon Phone 762
421 Staley Bldg. Phone 2-4262

Roofing Company

PULLEN ROOFING CO.
Have Your Home Roofed or Re-roofed With CERTAIN-TEED PRODUCTS
By the Oldest Roofers in Wichita Falls
Let Us Bid on Your Job
"Of Course We Believe in Wichita Falls"
2607 Grant Telephone 8015

Salvation Army

THE SALVATION ARMY
Can Use Your
CAST-OFF CLOTHING
Phone 6221
810 Seventh Street

Sea Foods

TEXAS SEA FOOD CO.
FRESH SEA FOOD AT ALL TIMES
FISH, OYSTERS AND SHRIMP
DEEP SEA DELICACIES
"BOOSTING FOR WICHITA FALLS"
708 Tenth Street Phone 6211

Seed and Feed Company

BERRY SEED & FEED COMPANY
WHOLESALE AND RETAIL
FEED, HAY AND GRAIN
"A LOCAL FEED MILL EQUIPPED TO MANUFACTURE MOLASSES, FEEDS AND ALL OTHER STOCK AND POULTRY FEEDS"
Poultry Supplies and Remedies
"ALWAYS FOR THE INTEREST OF WICHITA FALLS"
Store 923 Indiana Ave., Phone 3724
Mill 1906 Austin, Phone 5021

Service Station

DARR'S SERVICE STATION
Free Crankcase Service
Washing, Alemite Greasing

FALLS STRAIGHT RUN GASOLINE
Leading Brands of Oils

"A Real Live Wichita Falls Booster"

907 Twelfth Telephone 2-2296

Service and Storage

STIRMAN & LANE SERVICE AND STORAGE
HOOD TIRES AND TUBES
Washing, Greasing, Storage
Open Day and Night
Accessories, Vulcanizing
"A Believer in Wichita Falls"
912 Lamar Telephone 9553

Shoe Repair Shop

GOODYEAR SHOE SHOP
EXPERT WORKMANSHIP
Specializing in Ladies' Work
FREE RUBBER HEELS WITH SOLES
"ANOTHER WICHITA FALLS BOOSTER"
808 Scott Telephone 8577

Specialty Shop

ORCHID SHOP INCORPORATED

We Endeavor to Serve the Public the Highest Quality Gowns and Accessories Suited to Milady's Exclusive Individuality.

"Lending Our Support for the Interest of Wichita Falls"

806 Indiana Phone 2-2122

Steel Products

PANHANDLE STEEL PRODUCTS COMPANY

Largest fabricator of structural steel in Northwest Texas. Also handle plate work, storage tanks, and steel sash. Welding inside and outside our plant.

"For Satisfaction, Try Our Service"

Old Burk Road Telephone 7125

Theater

Greater GEM Theater
First Run Westerns—Second Run on Big Features. Synchronized Music. Duotone Equipment. Prices Always 10c, 15c. TODAY—Bob Custer in "The Last Round-Up." Also chapter 8 of "Queen of Northwoods." Fable, Comedy.
713 Ohio Avenue
"Always Boosting for Wichita Falls"

Tin Shop

M. B. DICKERMAN TIN SHOP
Gutters, Roofing, Spouting, Tanks, Pipes, Stacks and Ventilators. Everything in Sheet Metal. Thirty Years Experience in Sheet Metal Works. Repair Work a Specialty. "Always Boosting for Wichita Falls."
806 Wall Phone 2-1447

Tire Company

CARTER TIRE COMPANY
Now in Our New Location
COOPER
Armored Cord Tires
Assured Mileage
STORAGE, WASHING, GREASING
GAS, OIL, REPAIRING
"WICHITA FALLS BOOSTERS"
611 Ohio Phone 2-2308

CATO TIRE COMPANY
Distributors of
AJAX and McLAREN
"Gold Bond" "Autocrat"
TIRES
"Another Live Wichita Falls Booster"
804 Lamar Telephone 5552

Tire Shop

GUARANTEE TIRE SHOP
NEW AND USED TIRES
VULCANIZING, REPAIRING, SERVICE
Compare Our Prices Before Buying
Bargains in Used Tires
"Always Boosting for Wichita Falls"
618 Sixth Telephone 5061

Tire and Storage

KENT TIRE & STORAGE CO.
Jobbers and Distributors for Lee Tires and Poison Puncture Sealing Inner Tubes
COMPLETE NEW STOCK
See the New Shoulder Built Tread Lee Tires Now on Display
STORAGE, WASHING, GREASING
The One Stop Auto Hotel
WE BELIEVE IN WICHITA FALLS
612 Scott Phones 6783—9928

Traction

WICHITA FALLS TRACTION CO., AND NORTH TEXAS COACH COMPANY
ALWAYS GIVING THE PUBLIC THE BEST SERVICE POSSIBLE
"LENDING OUR AID FOR ANY MOVE FOR THE BETTER INTEREST OF WICHITA FALLS"

Transfer and Storage Company

ALBRIGHT TRANSFER AND STORAGE COMPANY
Moving—Storage
CARLOAD DISTRIBUTION OUR SPECIALTY
Long Distance Moving—Day and Night Baggage Service
"WICHITA FALLS BOOSTERS"
508 Ohio Telephone 2-3177

ELKIN TRANSFER & STORAGE CO.
Local and Long Distance Hauling
Goods Carefully Crated and Stored
Household Goods Insured While in Transit
"Always Boosting for Wichita Falls"
1505 Lamar Phone 8087

Trucking Contractor

H. B. LAMBERT
Trucking Contractor
Heavy Oil Field Hauling
RELIABLE AND EXPERIENCED MEN FOR HANDLING
Local and Long Distance
Wichita Falls Phone 2-4441
Electra Phone 851

Variety Store

S. H. KRESS & COMPANY
Serving the Public With the Best Merchandise Obtainable at Our Prices
"Lending Our Aid For Any Move in the Interest of Wichita Falls"
808 INDIANA AVE.

Veterinarian

NEW LOCATION
113 Indiana
HOSPITAL—BOARDING—BATHING
SWEATERS—BLANKETS—SUPPLIES
Calo and Perfection Dog Foods
Free Ambulance Service
DR. FRED GROSS
Veterinarian
113 Indiana Phone 8960

Bonded Warehouse

RED BALL TRANSFER AND STORAGE
Local and Long Distance Hauling
BONDED WAREHOUSE
MOVING, SHIPPING, CRATING
Goods Carefully Packed and Handled
Baggage Transfer—Everything Insured
W. L. FELLOWS, Prop.
"ALWAYS BOOSTING FOR THE INTERESTS OF WICHITA FALLS"
1018 Ohio Street Phone 5894

Water Company

PERFECTION WATER CO.

Mountain Valley and Lithox Mineral Water from Hot Springs, Ark. Crystal pure spring water from Neosho, Mo. Perfection pure distilled. Used by all leading drug stores. Phone us your water needs. Crystal Pure Water, Phone 2-2222. If busy call 9911.

Wholesale Grocer

GOODNER WHOLESALE GROCER COMPANY
"THE PRICE SETTERS"
A Complete Line of Libby's Products
ASK YOUR DEALER FOR O B SPAGHETTI
MAXWELL HOUSE COFFEE
"Good to the Last Drop"
"Lending Our Aid for the Interest of Wichita Falls"
1403 Scott Telephone 2-5125

Wholesale Hardware

MAXWELL HARDWARE COMPANY
EXCLUSIVE WHOLESALE HARDWARE
Serving the trade territory of Wichita Falls with the most complete stock of everything in Hardware and Navigator Radios.

"LENDING OUR AID FOR ANY MOVE IN THE INTEREST OF WICHITA FALLS"
104 Park Phone 4126

Window Cleaning Company

WICHITA FALLS WINDOW CLEANING CO.
Resident Work Our Specialty
Contractors for Stores, Banks, Office Buildings, Churches and Schools
FLOORS CLEANED, SHELLACED AND WAXED
All Work Guaranteed
Honest Help Courteous Service
"ALWAYS BOOSTING FOR WICHITA FALLS"
2206 Tilden Phone 9616

Wire and Iron

WICHITA WIRE & IRON COMPANY
Manufacturers
ORNAMENTAL IRON AND WIRE PRODUCTS
STEEL STAIRS, FIRE ESCAPES
WIRE AND IRON WINDOW AND SKYLIGHT GUARDS
ORNAMENTAL RAILING, CASHIER'S CAGES, GRILLES, ETC.
GATES AND FENCES, BOTH LAWN AND INDUSTRIAL
Estimates Cheerfully Furnished
"LANDING OUR AID FOR THE INTEREST OF WICHITA FALLS"
202 Lee Street Phone 3784

ZUNDY AND REAGAN ELEVENS CLASH IN ANNUAL GRID BOUT

The Sportlight

By GRANTLAND RICE

On Curing a Slice

Mr. Grantland Rice. Sir:
He told you his drive had a hook at the end
And this was a fault that he wanted to mend.
He was sure you could help him and therefore he wrote
To beseech you to give him the right antidote
And relieve a suffering friend.

Did you weaken and say you didn't quite know?
Did you tell him to go and consult a good pro?
Did you throw in the basket his woeful appeal?
You did not, you just told him to hit with the heel.

As I understand it this hook that he hated
Was far out at the end, a hook very belated.
Not a wide sweeping hook that lands out in the hay,
But a ball that goes straight nearly all of the way
And then tips to the left and I venture to say
That's the longest ball ever created.

Now my drive goes straight, but the end of its flight
Is cursed with a mean little swerve to the right.
A slice does not roll like a hook, you'll agree
And I'm shy on the distance I get from the tee.
And I'm mad enough often to fight.

The drive is a shot that we all find unruly,
And if I am not taxing your patience unduly,
Pray get me that hook and your debtor I'll feel.
You told Mr. Hooker to hit with the heel:
Now tell me what to hit with.

Yours truly, H. HOVEY.

If you're cursed with a slice then your balance is sour,
Your body and hands are ahead of the swing
At the moment of impact, where most of your power
Is lost in bad timing before the old bing.

A slice can result from a number of sins,
But keep the weight back from the top of the blow,
Give the club head a chance and you may miss the whins,
As the wrists enter in with a free, smoother flow.

Caging the Stormy Petrel

It has remained for John Golden, the producer, to cage the stormy petrel of sport. His name is Frank Craven, actor, playwright, golfer and world's record spectator.

Unable to accompany the Ryder cup team across the water and see the British open also, I asked Mr. Craven if he would pinch-follow the athletes. "To be sure," he replied, traveling 7,000 miles for the purpose. Later on the suggestion was made that he accompany your dispatch bearer to Pebble Beach as a sight-seeing aid to help cover various matches. "Why not?" Mr. Craven replied, adding another 6,000 miles to his tour. A couple of football games at Boston and New Haven were a mere step for him but as we were about to round him up for a jump to Urbana the alert John Golden threw out a golden net and put the stormy petrel under cover. So he is now opening in a new play called "Salt Water," in the meanwhile looking with yearning eyes at far-off battlefields of sport and a bit restive after only 18,000 miles of traveling since last April to keep close check upon various competitions, unmindful of the multitudes that wanted to see him on the stage.

What Mr. Golden will be able to do about it when the sunshine of another spring arrives and the bluebird sounds the call of the open is another matter. It is our guess that he will say with Kipling—approximately:

"For something in my head upset it all
And made me drop whatever 'twas for good;
And out at sea behold the dock lights die,
And meet my mate—the wind that tramps the world."

The Indignant Ones

Any number of indignant colleges, old grads and other non-combatants get quite upset when the suggestion is offered that while they have strong teams, fine records and certain star players—the quality and quantity of the schedule must play a big part in any team ranking or all-star selection.

It is the playing of long, hard schedules that cost many teams victories in certain games and that also deplete the vitality of certain stars. For example, Georgia university hit Oglethorpe, Yale and North Carolina in succession and then had to bump along against Florida, Tulane, N. Y. U. and Georgia Tech. Obviously the Georgia team was in no shape to hit a fast mid-season or late season clip after such a gruelling opening.

The test should include at least four hard, standard games. And those playing five, six, seven or more hard games must be given even more consideration. Many good teams with outstanding stars have only been called on to play two or possibly three hard games with resting spots in between that can make all the difference in the world. This may not be any one's fault. But matters can be judged only upon conditions as they happen to exist.

Modern football is a high pressure, wearing, tearing, nerve depleting game and those playing through six or more hard games can hardly be judged on even terms with those only playing two or three hard games.

Deciding what are hard schedules and what are not hard schedules will cause much indignation, but what would football be without a large quantity of indignation?

◆

South's First Blizzard Leaves Death List of 12

ATLANTA, Nov. 25. (AP)—Drizzling rain erased the southland's first snow of the season today as temperatures rose and clearing skies made good the familiar forecast of fair and warmer. A death list of a dozen names was left in the wake of the four-day cold snap. Traffic mishaps, precipitated by sleet and rain, yesterday added three fatalities to the casualty record.

FUTUREGREATS SHOW WARES

Polish Off Training Program

Probable Lineup

REAGAN	Position	ZUNDELOWITZ
Creecy	L.E.	Robertson
Ruby	L.T.	Griggs
Byrd	L.G.	Johnson
Powell	C.	Merchant
C. Decker	R.G.	Tarkenton
B. Decker	R.T.	Christian
Fletcher	R.E.	McCatherine
Cossey (c)	Q.	Lynn
Berry	L.H.	Seals
Williams	R.H.	Gabai
Fooshee	F.B.	Roy

Officials—Barry Holton, Notre Dame; C. P. Mosley, Baylor.

The future greats will have their day Tuesday afternoon when the Reagan Junior high school team and the Zundelowitz Junior high eleven head on at Spudder park in their annual city championship game. This game will mark their fourth meeting in as many years. Followers and partisans of the two teams are looking forward to seeing the usual good, hard fought game that has resulted when the teams have met before.

Both teams went through light workouts Monday afternoon and put on the concluding touches to their long training period. They will rest until the referee's whistle sends them flying at each other on the morrow.

Coach Golden has driven his Zundelowitz Junior high charges at a hard clip during the past two weeks and now pronounces them ready for the fray of their lifetime. With but a single exception, every player on the Zundelowitz eleven is in tip-top physical condition and should be able to put up a great fight. Costello, end, is out with an injured wrist and it is doubtful whether he will be able to take the field when the game starts.

Zundy Has Fast Backs

The Zundelowitz machine will rely on a fast hard hitting set of backfielders to bring home the winning touchdowns for the team. Also the forward wall is capable of putting up a great fight and match the best that the Reganites have to offer, so it is avered.

The Reaganite running attack is built around four ball luggers, Cossey, Williams, Berry, and Fooshee, all about of equal merit and strength. These boys have flashed a snappy brand of football at times this season and will bear heavy watching in the game Tuesday.

Forward Wall

A doubtful forward wall seems to be the main worry of the Zundy team. Most of the boys in the trenches are b● but none are experienced in the methods of tackling and charging. The wing positions are the weakest spot on the forward line. Two hefty but inexperienced tackles should deal the Reagan backs plenty of misery. Christian and Griggs 150 and 180 pouds respectively occupy the tackle berths, but both of these are inexperienced and may have plenty of trouble tomorrow. Tarkenton and Johnson claim the guard berths. Both of these youngsters are green, but they may be depended on to give the Red and White backs something to worry about. Captain Merchant successfully holds down the pivot position. Although his opponent tomorrow is one of the smallest men on the Reagan team, J. Z. Powell is one of the best linemen that wears the Red and White and should give the Zundy pre-game coin flipper some pointers on offensive work. The Zundy forward wall will average around the 125 pound mark, according to Coach Golden.

Big Pep Squad

The pep squad has not been inactive and under the capable leadership of Miss Vance they have practiced diligently for the last several weeks with a view of the coming game. A huge pep squad will be at the game to support the team tomorrow in the big game. In fact the largest student body attendance ever to attend one of the Zundy-Reagan games is expected to be on hand for the game tomorrow.

◆

Motorcycles Will Race in Big Meet Here Next Sunday

The Wichitan Cycle company, local distributors of the Harley-Davidson machines, and the Wichita Indian Motorcycle Sales company have announced that they will sponsor several Wichita Falls cycle jockies in the 100-mile motorcycle derby which is scheduled for next Sunday at 2:30 o'clock at the Texas-Oklahoma fairgrounds speedway. Other entries are coming in daily now from such places as San Antonio, Houston, Waco, Dallas, Oklahoma City, Tulsa, Okmulgee, and one from Denver, Colo.

Twenty of the cars qualifying in the fastest lap of the time trials, which are being held at 10 o'clock Sunday morning, will face the starter's flag in the 200-lap grind in the afternoon feature.

The big feature of the afternoon will be a demonstration of endurance as well as speed for both jockies and the machines.

Henry Williams, of national Whippet stock car racing fame, has a Chevrolet of the vintage of 1924 which he will race in the "junk car" race. This "junk car" race will no doubt prove a race comic entertainment for the spectators. Entrants for this feature are coming in fast from Wichita Falls and the small towns round about.

Another feature of the afternoon is a head-on collision which will see two automobiles running at top speed and full head-on. A terrific crash will result from this and give some idea of the dire calamities resulting from actual automobile wrecks.

Entry blanks for the 100-mile race and for the junk car race may be secured from W. W. Bowen, 1506 Eighth street, Wichita Falls.

◆

Masonic Association Meets at Mountain View

Special to The Record News

MANGUM, Okla., Nov. 25.—A district meeting of the Masonic Association No. 1 was held last week at Mountain View, with E. E. Dodson, W. M., and Clyde R. Evans, S. W., attending from the local order. Mr. Dodson was elected president of the association for the ensuing term. The district includes 11 lodges in Greer and Kiowa counties. The December meeting will be held at Roosevelt.

2,000 SEE RALLS BEAT LOCKNEY BY 14-13 SCORE

Marsters May Do a Rockne

Al Marsters

This is Al Marsters, Dartmouth's crippled quarterback, as he appeared the day he left the hospital to see the Big Green stop Cornell in a spectacular last quarter rally.

HANOVER, N. H. (AP)—Up here at Dartmouth, they are pulling for Al Marsters to do a Knute Rockne and be present on the sidelines when the Big Green meets the Navy at Philadelphia, Nov. 30, in the last game of the season for both teams.

There is a feeling hereabouts that Marsters' presence on the Dartmouth bench inspired his old teammates to comeback in remarkable fashion and defeat Cornell in a fourth period rally that netted the two needed touchdowns.

Marsters who suffered a fractured vertebrae in the Yale game, Nov. 2, went right back to Dick Halls' house—the college infirmary—after the Cornell game and went into heavy training for the Philadelphia trip. The training consists of lying flat on his back.

Present Season Ends Rampant Days Of Chris Cagle's West Point Career

NEW YORK, Nov. 24. (INS)—When shades of November grow dark and another gridiron season's activities have been stowed away, the rampant ghost of Harold "Red" Grange, none other than Christian Keener ("Red") Cagle, of the U. S. Military academy, shall have consummated his four-year term at the Point and departed from the Army football team—just like his sorrel-thatched Illinois predecessor for fame, acclaimed a great All-American halfback.

Cagle, like Grange will leave vivid memories of a brilliant pigskin career and his fame and color will be associated with that of other Army stars, Oliphant, Merrilat, McEwan, Daly, Garbisch, Bunker and his former teammate "Light Horse Harry" Wilson. It will just be another case of "the song is ended but the melody lingers on."

First Appearance

One of the most capable broken field runners and forward passers that ever graced an Army lineup, Cagle, captain of this year's team, first crashed the headlines in 1926 as Harry Wilson's running mate. A versatile athlete, Cagle never was found out of the pink of condition, for other sports occupied his attention when his football make-up was ensconced among the camphor balls. It was the 21-21 contest with Navy at Chicago that year that showed Cagle's endurance and ableness to combat the fiercest opposition as a regular in the backfield. And it was that game which firmly established Cagle as a comer.

In 1927 and 1928 Cagle's efforts continued to bear fruit. In fact Cagle was chosen as an all-America backfield by almost all experts at the conclusion of last year's activities. The present campaign was, then, in the nature of an anticlimax for the red-head but Cagle shot off to his usual sparkling start and figured prominently not only in the easy wins over Boston U., Gettysburg and Davidson, but in the grueling 20-20 encounter with Harvard and continued to radiate even in the losing Yale game, in which Albie Booth attained nationwide attention. While Booth may have uncorked a more sensational game, Cagle's dominant class was never overshadowed, which, in a word, amply demonstrates how steady, reliable and efficient a back this chap is.

Star Undimmed

With all the sorrow occasioned for West Pointers by Illinois' 17-7 trouncing of Army recently, once more Cagle's star remained undimmed. Bob Zuppke, the famous coach of the Illini, emphatically stated, after the battle, that Cagle still deserved the all-American consideration that most undoubtedly will be his when the time arrives for such matters, and went on to rave about Chris' forward passing, his timing, and his tricky mode of executing a play.

After being a star for three successive years, Cagle's outstanding play this season is all the more noteworthy. Opposing linemen "lay" for the red-head and made it extremely difficult for Chris to pull off those long runs he is noted for. As a means of combatting this evil, Cagle has resorted to the forward pass more consistently this year and by his deadly accurate heaving has been able to overcome his antagonists as well.

Bowlers Have Good Night at Spudder Alleys on Monday

The Montgomery company bowlers took two out of three games from the City National bank pin topplers when they met Monday night in their regular schedule at the Spudder alleys. The First National bank players took two out of three from the Nafziger Baking company and Sherwin-Williams took a like number from the Texas Electric Service company.

Miller of the First National bank had high three games with a total of 504 and Lee of Nafziger Baking company had high single game with a total of 194.

Notice, City League

On account of the Thanksgiving holiday programs over the city, all games scheduled for the City league on Wednesday and Thursday nights have been postponed until the corresponding time and day of the next week.

Montgomery

Players—	No. 1	No. 2	No. 3	Tot.
Montgomery	149	142	155	446
Lowe	131	151	110	392
Adams	117	145	105	367
Smith	140	193	145	478
Rollcon	113	169	159	441
Handicap	21	21	21	63
Totals	671	821	695	2187

City National Bank

Players—	No. 1	No. 2	No. 3	Tot.
Smith	175	115	116	406
Reynolds	101	165	164	430
Abbott	132	174	108	414
Allen	149	166	135	450
Davis	148	188	140	476
Totals	705	808	663	2176

Nafziger Baking Co.

Players—	No. 1	No. 2	No. 3	Tot.
Derby	129	144	153	426
Ground	139	111	165	415
Lee	146	194	135	475
Haupt	175	106	195	476
Mallonee	131	131	161	423
Totals	720	686	809	2215

First National Bank

Players—	No. 1	No. 2	No. 3	Tot.
Smith	152	146	139	437
Miller	179	134	191	504
Thompson	104	170	129	403
Leggett	162	94	134	390
Turgeon	140	181	169	490
Handicap	44	44	44	132
Totals	781	769	806	2356

Texas Electric Co.

Players—	No. 1	No. 2	No. 3	Tot.
Hovis	92	107	106	305
Cox	113	115	169	395
Clary	188	116	142	446
Francis	109	88	148	345
Anderson	139	108	147	394
Totals	641	532	712	1885

Sherwin-Williams

Players—	No. 1	No. 2	No. 3	Tot.
Howard	133	174	134	441
McClure	149	107	118	371
Hunt	110	164	115	389
Crowley	139	157	147	443
Stanley	135	120	117	372
Handicap	2	2	2	6
Totals	668	724	633	2025

COMMERCIAL LEAGUE Standing

Teams—	G.	W.	L.	Pct.
City National Bank	18	13	5	.722
Guaranty State Bank	15	10	5	.667
Sherwin-Williams	18	12	6	.667
P. B. M. Co.	15	9	6	.600
Montgomery Co.	18	10	8	.555
Boone-Kemp Inc.	15	8	7	.533
Nafziger Baking Co.	18	9	9	.500
Coca-Cola	15	7	8	.467
First National Bank	18	8	10	.444
Fox Chevrolet	15	6	9	.400
Texas Electric Service Co.	18	6	12	.333
W. B. McClurkan	15	1	14	.067

COYOTES-TRIBE TRAIN HARD

Holtonites Will Leave Tuesday Night

Monday afternoon the Junior college Indians practice field was the scene of some heavy football training. Two big games are slated for the Coyotes and the Indians this week. The Coyotes will take on the much vaunted Amarillo Golden Sandstorm at Butler field on Thanksgiving day and the Indians will entertain the Jackrabbits of the Wayland Junior college on the same day here at the Spudder ball park. In preparation for these two games the respective coaches, Barry Holton and E. A. Baggett have put in a good deal of time in bringing around their charges to the pink of condition for the game.

Coyotes Hopeful

The teams put in a stiff session at the fundamentals of the game on Monday afternoon. Also they rehearsed some of the plays which they intend to uncork against the enemy on the Thanksgiving day. The Pack has not played a game since they lost their crucial game with the terrible Lubbock Westerners to the tune of 6 to 0. But the reverse at the hands of the Westerners has not dimmed the hopes of the Coyotes in their anxiety to trim their ancient enemy, the Sandies. This has been the game of the season for the Pack since the early days of football between high school teams in the northwest part of Texas.

Will Rest Tuesday

The Pack will rest on Tuesday and then will entrain for Amarillo on the night of the same day. The boys have trained faithfully and strenuously since the Lubbock engagement and the coach does not intend to run the risk of over-training. He believes that a day's rest just at this time will do the outfit more good than a day spent on the practice field. This will give the boys time to store up physical energy—and no doubt they will need it against the powerful Sandies. Before the game against the Vernon Lions the Coyotes had a full day's rest and this seemed to invigorate them to the point where they played their greatest game of the season thus far. Taking this as a cue the coach is going to try the scheme again before the Amarillo game.

At this writing it has not been definitely determined whether the special will be run to the Panhandle city or not. Those in charge believe, however, that the project will go through and the train will be run.

SPEAKING OF SPORT

By FRANK GETTY
United Press Sports Editor

Questions and Answers

Q—Are the baseball magnates considering doing anything about the so-called lively ball before next season starts?

A—They may be considering it, but that's as far as they'll go.

Q—Has the managerial situation in the major leagues been settled as far as the 1930 season is concerned?

A—Not entirely. Brooklyn in the National league and Boston in the American still are quietly shopping around.

Q—Who are the champions of the various divisions in boxing at the moment?

A—Mickey Walker, middleweight; Jackie Fields, welterweight; Sammy Mandell, lightweight; Bat Battalino, featherweight; the titles in the other divisions being vacant or subject to dispute.

Q—Will Jack Sharkey be generally recognized after his next fight as heavyweight champion of the world?

A—Yes, if he wins.

Q—Why can't baseball magnates get the crowds that football draws, and don't they try to?

A—Baseball parks aren't large enough, and cannot be expanded in the way possible in the case of football stadii.

Q—If the six-day bike riders cover 1,440 miles a week during the annual races, how far away are they at the end of the season?

A—From sanity?

Q—How do hockey salaries compare with those paid baseball players and which earns the most, a hockey player or a baseball player?

A—Hockey salaries do not begin to compare with those paid in baseball. Up until recently $20,000 was top salary for hockey and that was paid to but one star. Hockey players take greater risks, but the return from the efforts to the owners' pockets is not so great, which is what counts on payday.

Q—Are the veterans of baseball fading out faster than new talent is coming in?

A—On the contrary, the best of the veterans hang on, but are being rushed for their jobs by some very promising youngsters these days.

◆

CITY LEAGUE Standing

Teams—	G.	W.	L.	Pct.
Hub Clothing Co.	18	12	6	.667
Elks Club	18	11	7	.611
Ludlam & Riggs	18	11	7	.611
Ferguson Ice Cream	18	10	8	.556
Buick	18	9	9	.500
Cinderella Boot Shop	18	8	10	.444
Oriental Cafe	18	8	10	.444
Producers Creamery	18	8	10	.444
Huff Insurance	15	6	9	.400
Spectralite, Inc.	15	4	11	.260

Doak Roberts' Record as Club Owner-Manager Stands Alone

(Continued from Page 1)

Houston in 1909, 1910 (tied with Dallas), 1912, 1913 and 1914 (tied with Waco), a record for one-man league championships. The 1902 Corsicana club still holds a record of 27 consecutive victories.

Roberts developed and sent many players to the big league, including Tris Speaker, Dode Criss, Nig Clarke, Rick Adams, George Whiteman, George Foster, Joe Jenkins, Hickory Dickson and Pat Newnam. He once claimed title to Ty Cobb and Rogers Hornsby, refusing the former because of an epidemic in Cobb's vicinity and Hornsby because scouts agreed the Rajah could not hit. He always was of the old school that thought an owner should run the playing field as well as the box office.

Morris' Successor

He was the only man who had maintained a connection with the league from 1902 until 1929. In mid-season of 1904 he became president, remaining in that position until 1906 when the merger occurred. In the fall of 1920, after disposing of his Houston interests, he succeeded President J. Walter Morris. He was reelected in 1927 under a five-year contract.

For several years Roberts had been a member of the national board of arbitration, the advisory body of the National Association of Professional Baseball Leagues. He never missed a meeting of that association and when that body convenes in Chattanooga next month it will be the first time in 28 years it has been without his services and advice.

Gardner will continue in charge of league affairs until a meeting is held during the national association convention at Chattanooga to choose a president.

Surviving Roberts are his widow and one son, M. Doak Roberts, both of Dallas.

WICHITA CLUB NAMES OFFICERS AT MEETING

The directors of the Wichita Falls baseball club convened in their annual business meeting Monday and formally and officially elected William E. Huff as the new president of the Spudder baseball club. The resignation of J. Alvin Gardner was handed in and accepted by the association. Mr. Gardner served as president of the club until a few weeks ago when he sold the controlling interest of the Spudder ball club to Mr. Huff.

A. W. King was elected vice president to succeed Mr. Huff. Guy Airey was reelected secretary and treasurer of the club.

The new board of directors chosen at the meeting includes William E. Huff, A. W. King, C. E. McCutchen, C. D. Shamburger, Dr. Everett Jones, Lamar Fain, F. P. Timberlake, Jack Barnard and L. E. Stone. These men will serve the club for the ensuing year.

FORT WORTH CLUB OWNER GRIEVED

FORT WORTH, Nov. 25. (AP)—"It is with regret that we hear of the death of Doak Roberts," Ted Robinson, president of the Fort Worth baseball club stated this afternoon. "The Texas league and baseball has lost a great friend."

"I am new in the game, but Roberts was a great leader. He was always for the best interest of baseball."

◆

Federal Gift Tax Held Legal by High Court

WASHINGTON, Nov. 25. (US)—Taxes imposed by the federal government upon gifts, as authorized in the internal revenue law, were today held constitutional by the supreme court, thereby saving a large source of revenue for the government. The decision was given in an appeal by Joseph H. Bromley of Philadelphia, to avoid a tax of $20,598 on gifts totaling $568,300.

◆

HETTINGER DEAD

KANSAS CITY, Nov. 25. (UP)—Isaac H. Hettinger, president of Hettinger Brothers Manufacturing company, makers of dental surgical instruments and hospital supplies and nationally known leader in his field, died here today after a brief illness.

WINNER MEETS LAMESA ELEVEN

Ralls Uncorks Terrific Aerial Attack

Special to The Record News

FLOYDADA, Texas, Nov. 25.—Before 2,000 fans here Monday the Ralls Jackrabbits defeated the Lockney Longhorns by a score of 14 to 13 and won the right to meet Lamesa next Saturday for the championship of class B, district two. A fast aerial game proved superior to the line plunging and end running by the Lockney team but not until the final whistle blew was the contest decided. At the final whistle the Lockney boys were within eight yards of the goal line. Lockney scored in the first quarter after Spence and Cook had carried the ball near the goal and Spence went over but failed to kick for the extra point. After Walker had placed a 20-yard pass in the hands of Captain Perryman who advanced another 10 yards, Henry carried the ball over and Ralls passed for the extra point.

In the third quarter Lockney scored again when Duncan received a long pass and stepped 20 yards for a touchdown. In the final quarter Walker passed again to Bryan who went over for Ralls' second and final touchdown and the Jackrabbits plunged the ball over for the extra point. Ralls passed 22 times, with 10 complete for 177 yards. Lockney passed 14 times, with three complete for a total of 66 yards. Lockney averaged 37 yards on punts and Ralls 33. Walker's passing was the feature of the game with the work of Perryman and Bryan of the Jackrabbits while Duncan, Spence and McAdams did stellar work for the Longhorns.

◆

Soft coal production in 1928 had slumped more than 24,000,000 tons as compared with 1923.

THE CONVENIENT PLACE
Drive Down Tenth Street, Stop at
TENTH AND AUSTIN
PLAIN SILK DRESSES CLEANED AND PRESSED $1.00
WICHITA CLEANING AND DYE WORKS

No Circus Talk! No Fireworks!
But—For 5 Days Only
WHILE INTRODUCING OUR NEW LINE OF REX WOOLENS WE MAKE THIS STARTLING OFFER TO GAIN NEW FRIENDS AND CUSTOMERS
Yes Sir UNION MADE
We're Not New—We've Always Served You! Extra Pants If Wanted
2 SUITS FOR THE PRICE OF ONE
ONLY $34.50 FOR TWO SUITS
EVERY SUIT Guaranteed for Fit Style and Quality!
IF YOU CAN'T USE TWO SUITS—BRING A FRIEND
You buy One Suit—We GIVE YOU ANOTHER of equal price and value!
ONLY $5.00 Deposit
We Will Not Accept More
Balance at Your Convenience
About the Quality
We claim to have the best materials ever put into a $34.50 suit, but we do not spoil them with poor workmanship. That's why we employ only union labor—look for the label in the inside pocket.
Every Suit a Fit, Adjustment Made or Money Back
Bring Your Wife or Mother
THESE SUITS Are Made Especially TO FIT YOU AND TO YOUR MEASURE
Our Factory Representative Is Here to Guarantee You PROPER FIT AND STYLE
FREE! OVERCOAT OR TOPCOAT IF YOU PREFER
REMEMBER! After Saturday, Nov. 30, These Suits Go Back to the Regular Price of $34.50 Each
REX WOOLEN MILLS
You've Heard of Us All Your Life
Wichita Fur & Tailoring Co.
815 Ninth Street
N. J. FILZEN, Tailor and Furrier
Wichita Falls, Texas

SHEPHERD'S
TWO CONVENIENT STORES
All your dry cleaning will be done for less,
CASH AND CARRY
MAIN PLANT
Thirteenth and Huff
Phone 8177
STORE NO. 2
909 FILLMORE ST.
Phone 2-2175

AUTOMOBILE LOANS
Money to loan on your car, you drive the car. Old loans refinanced, payments reduced, more money advanced. Easy monthly installments; one hour service. Reasonable rates.
RAY PUCKETT
817 Eighth St.

Health and Diet Advice

By DR. FRANK McCOY
Author of "The Fast Way to Health"

Questions in regard to health and diet will be answered by Dr. McCoy who can be addressed in care of this paper

(Copyright 1929, by The Bell Syndicate, Inc.)

Undulant Fever

Until recently, undulant fever has been a rather rare disease in the United States, but much more frequently found in Spain, Portugal and France. This disease is known by a variety of names, such as Mediterranean fever, Bruce's septicemia, Neapolitan fever, Cyprus fever and septic acmia melitensis and goat fever.

This disease is characterized by attacks of fever which may be weeks or months in duration, often remittent. The belief has been held that it is usually spread by goat's milk which is infected by the micrococcus melitensis. However, recent investigations made by government chemists at Washington have disclosed the fact that these bacteria are to be found in cow's milk and that perhaps this is the greatest source of infection. It is claimed there are over 50,000 cases of undulant fever in the United States at the present time, and that most of these cases originated in the use of unpasteurized cow's milk from cows affected with contagious abortion. This micrococcus enters the body through the intestines and invades the blood. The spleen becomes enlarged and softened, the lymphoid cells increase, and there is congestion in the liver, kidneys and other abdominal organs.

After the infection from the milk the first symptoms usually occur after an incubation period of 14 days, when the temperature rises slowly, accompanied by pain in the back and limbs and some headache. There is soreness and tenderness in the region of the stomach. The temperature may rise to 103 or 105 degrees, and continue at this for several weeks, after which the recovery apparently takes place, but return attacks frequently occur. The lungs are usually congested and mucus may be expelled from the bronchial tubes.

The patient is usually unable to sleep, and is very irritable and weak for this reason. The gums bleed readily, and the sweat glands of the skin are usually interfered with after the third week of the disease. The hips, shoulders, ankles and knee joints may be painfully swollen, resembling arthritis, but they seldom show reddening of the skin over them.

Whenever there is a prolonged fever in which the joints are involved, undulant fever should be considered. The safest diagnosis must rely upon a bacteriological examination.

The outlook for recovery is very good in most cases, especially if the proper care is taken of the patient. The best of nursing is required in undulent fever cases, much the same as in typhoid. The best diet seems to be only to use some one of the acid fruits during the height of the fever. Oranges, grapefruit, grapes, etc., may be used. The bowels must also be kept thoroughly cleansed with the use of enemas at least twice and sometimes three times daily. Cold shower baths should also be used during the height of the fever. After each shower bath a brisk rubdown is advisable.

The pain of the joints can be relieved through the use of hot fomentations.

If these instructions are followed, the course of the disease can usually be greatly shortened.

Articles on similar subjects which I have prepared for free distribution. Please send 2c stamp for each article you desire. This is to partially pay for preparation and postage.

Two on Malaria—; A Study of Fevers—; Use More Water in Fevers—; Controlling Fevers—; Fevers of Children—; Measles—; Mumps—; Whooping Cough—; Tuberculosis—; Rheumatic Fever—; Acute Appendicitis—; Two on Influenza—; Tonsilitis and Dyphtheria—; Pneumonia—.

QUESTIONS AND ANSWERS

Sense of Smell Lost

Question — A. J. writes: "Six months ago I lost my sense of smell, and almost immediately my sense of taste. Of all I have eaten since then I have never tasted a single mouthful. Every meal is a dreadful ordeal. Can you help me? I am 70 years old."

Answer—I am sure your sense of smell and taste can be partially restored if your loss did not take place following an operation or treatment in your nose. If your loss of the use of your olfactory nerve is caused from catarrh, you could surely get good results from following a fasting and dieting regime designed to correct catarrhal disorders. If you see this answer, please write, giving your full name and address so I can send you some special articles on this subject.

Hydrogen in Foods

Question—D. T. asks: "Will you please tell me the foods that have hydrogen in them? My mother was told not to eat foods containing hydrogen."

Answer—I do not know of any foods that do not contain hydrogen, as this is one of the elements always present in foods. I am sure your mother must have been mistaken about the advice given her.

Turning Blue

Question—H. G. writes: "Please tell me why my flesh turns blue upon the slightest bruise. The blue spots appear even when I am not conscious of having been touched by anything."

Answer—You should have a careful examination made, as the tendency to turn blue is often a very serious condition denoting a weakness of the walls of the blood vessels. You surely need a diet rich in vitamins and organic salts, such as are found in the non-starchy vegetables, especially those used uncooked.

(Copyright, 1929, by Bell Syndicate, Inc.)

Father and Son Banquet Held at Mangum, Okla.

Special to The Record News

MANGUM, Okla., Nov. 25.—The annual father and son banquet at the high school gymnasium last week was attended by 260 boys, old and young, gray-haired and otherwise. The attendance exceeded any previous father and son banquet here by more than 100, according to County Attorney Hollis Arnett, who served as toastmaster. Much enthusiasm was shown by the fine turn-out of dads and lads. The annual event was sponsored by the Kiwanis and Rotary clubs.

SAN ANTONIO JAIL BREAK

SAN ANTONIO, Nov. 25. (AP)—S. C. "Burley" Shipp, facing six indictments, including one on a theater stick up, escaped from the Bexar county jail some time today by sawing a bar and clambering through a nine-inch aperture. Shipp made his escape from the hospital ward, where he had been taken after he complained of being ill.

The Home of Half-Million prescriptions. Miller Drug Store, Phone 3176.—Adv.

CROSSWORD PUZZLE

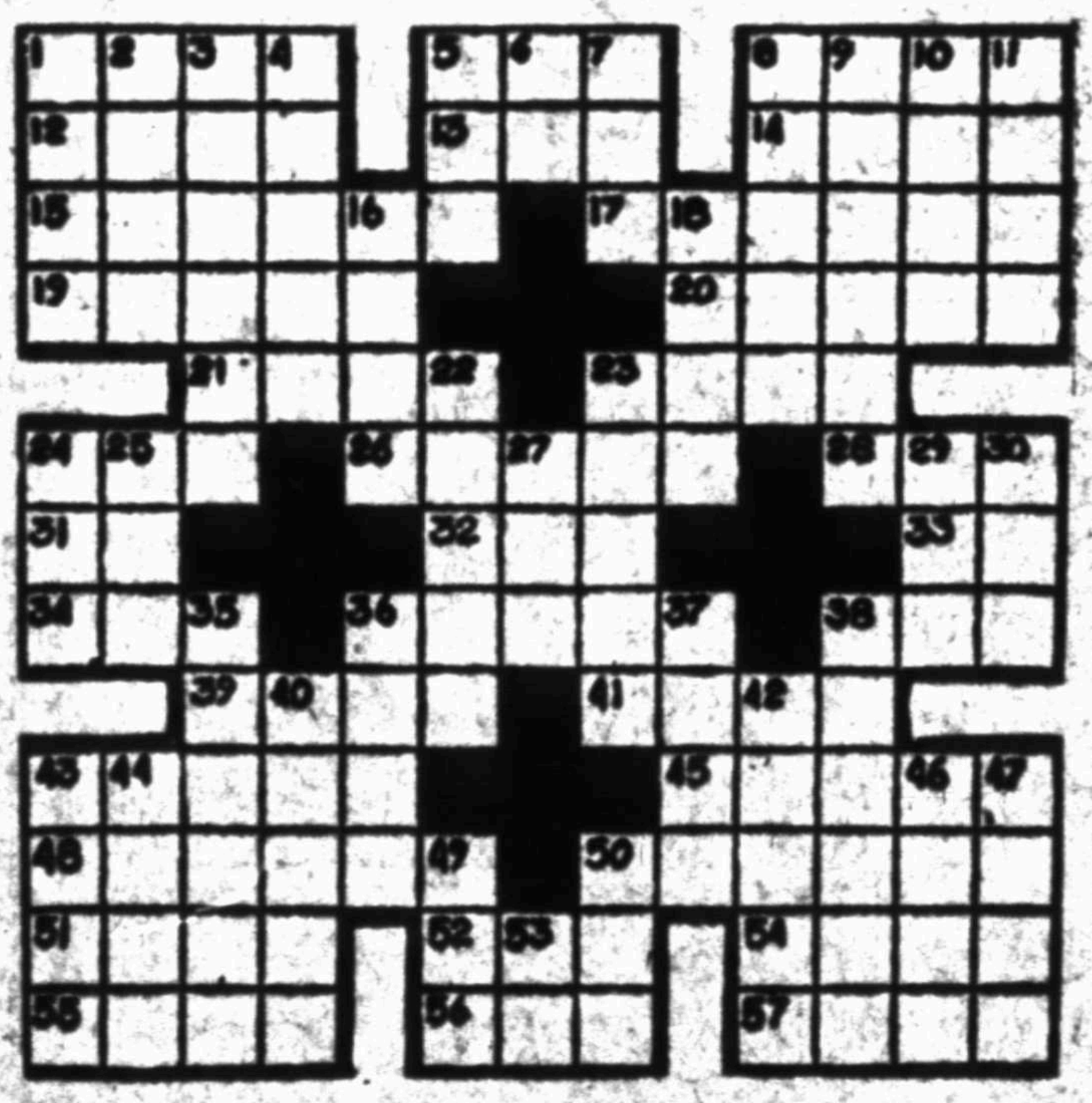

This puzzle took 20 minutes to solve. See how long it will take you to solve it.

HORIZONTAL

1. Clan.
5. To cut.
8. To pack.
12. Always.
13. Before.
14. Sheet of glass.
15. Scolding.
17. Quick look.
19. Thin portion.
20. Possessed.
21. Meadows.
23. To sharpen.
24. Part of to be.
26. A mechanical man.
28. Torn cloth.
31. By.
32. Hard shelled fruit.
33. Pronoun.
34. Jewel.
36. Pits.
38. To wager.
39. A continent.
41. Mineral vein.
43. Musical instruments.
45. To allude.
48. Means of approach.
50. To dedicate.
51. At that time.
52. One indefinitely.
54. A metal.
55. Grasped.
56. Part of shoe.
57. Loaned.

VERTICAL

1. Collections.
2. Morally wrong.
3. Dangers.
4. To trail.
5. An insect.
6. Conjunction.
7. To solicit alms.
8. Young fish.
9. Leather maker.
10. At one time.
11. Garden pest.
16. Beloved.
18. Plunder.
22. Girl's name.
23. Inn.
24. Humorist.
25. Devoured.
27. Biscuit.
29. Respect.
30. To obtain.
35. Kind of hair wave.
36. Girl's title.
37. Painful.
38. Preceding.
40. To disburse.
42. Demon.
43. Old form of has.
44. Pain.
46. English school.
47. To hire.
49. Rested.
50. To change color.
53. Negative.

Answer to Saturday's Puzzle

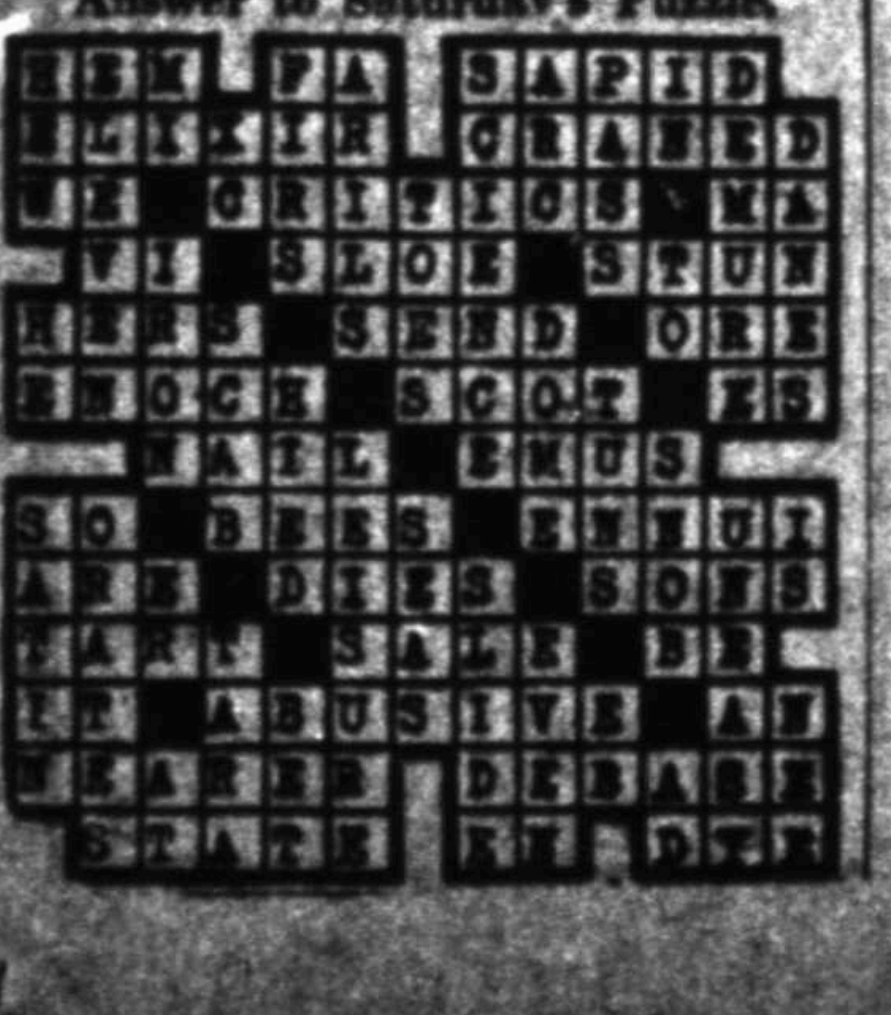

THE NEBBS

By Sol Hess

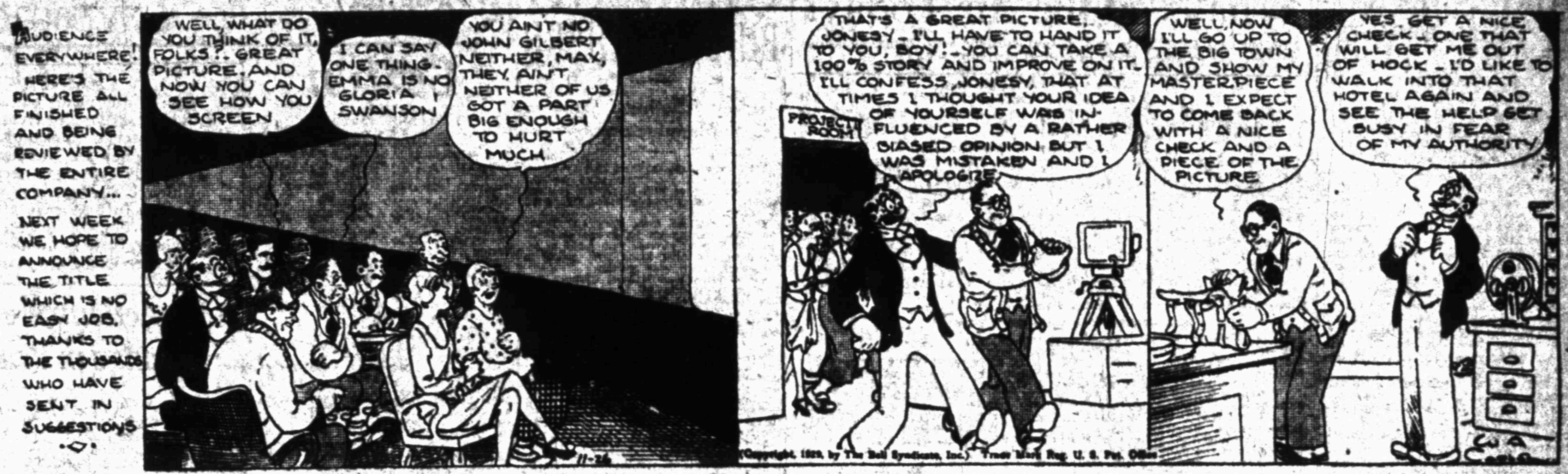
AUDIENCE EVERYWHERE! HERE'S THE PICTURE ALL FINISHED AND BEING REVIEWED BY THE ENTIRE COMPANY... NEXT WEEK WE HOPE TO ANNOUNCE THE TITLE WHICH IS NO EASY JOB, THANKS TO THE THOUSANDS WHO HAVE SENT IN SUGGESTIONS
WELL, WHAT DO YOU THINK OF IT, FOLKS? - GREAT PICTURE, AND NOW YOU CAN SEE HOW YOU SCREEN
I CAN SAY ONE THING - EMMA IS NO GLORIA SWANSON
YOU AIN'T NO JOHN GILBERT NEITHER, MAX, THEY AIN'T NEITHER OF US GOT A PART BIG ENOUGH TO HURT MUCH
11-26
PROJECTION ROOM
THAT'S A GREAT PICTURE, JONESY - I'LL HAVE TO HAND IT TO YOU, BOY! - YOU CAN TAKE A 100% STORY AND IMPROVE ON IT - I'LL CONFESS, JONESY, THAT AT TIMES I THOUGHT YOUR IDEA OF YOURSELF WAS INFLUENCED BY A RATHER BIASED OPINION BUT I WAS MISTAKEN AND I APOLOGIZE
WELL, NOW I'LL GO UP TO THE BIG TOWN AND SHOW MY MASTERPIECE AND I EXPECT TO COME BACK WITH A NICE CHECK AND A PIECE OF THE PICTURE
YES, GET A NICE CHECK - ONE THAT WILL GET ME OUT OF HOCK - I'D LIKE TO WALK INTO THAT HOTEL AGAIN AND SEE THE HELP GET BUSY IN FEAR OF MY AUTHORITY
(Copyright, 1929, by The Bell Syndicate, Inc.) Trade Mark Reg. U. S. Pat. Office
W A Carlson

PA'S SON-IN-LAW

By Wellington

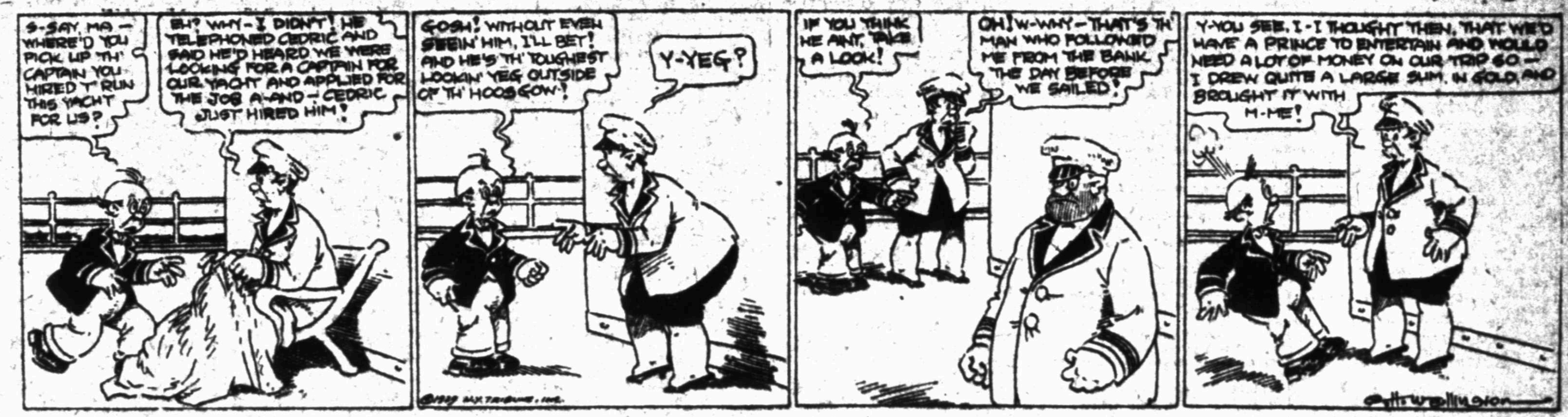
S-SAY, MA - WHERE'D YOU PICK UP TH' CAPTAIN YOU HIRED T' RUN THIS YACHT FOR US?
EH? WHY - I DIDN'T! HE TELEPHONED CEDRIC AND SAID HE'D HEARD WE WERE LOOKING FOR A CAPTAIN FOR OUR YACHT AND APPLIED FOR THE JOB A-AND - CEDRIC JUST HIRED HIM!
GOSH! WITHOUT EVEN SEEIN' HIM, I'LL BET! AND HE'S TH' TOUGHEST LOOKIN' YEG OUTSIDE OF TH' HOOSGOW!
Y-YEG?
IF YOU THINK HE AIN'T, TAKE A LOOK!
OH! W-WHY - THAT'S TH' MAN WHO FOLLOWED ME FROM THE BANK THE DAY BEFORE WE SAILED!
Y-YOU SEE, I - I THOUGHT THEN, THAT WE'D HAVE A PRINCE TO ENTERTAIN AND WOULD NEED A LOT OF MONEY ON OUR TRIP SO - I DREW QUITE A LARGE SUM IN GOLD AND BROUGHT IT WITH M-ME!
©1929 NY Tribune, Inc.
C. H. Wellington

THIMBLE THEATER

By Segar

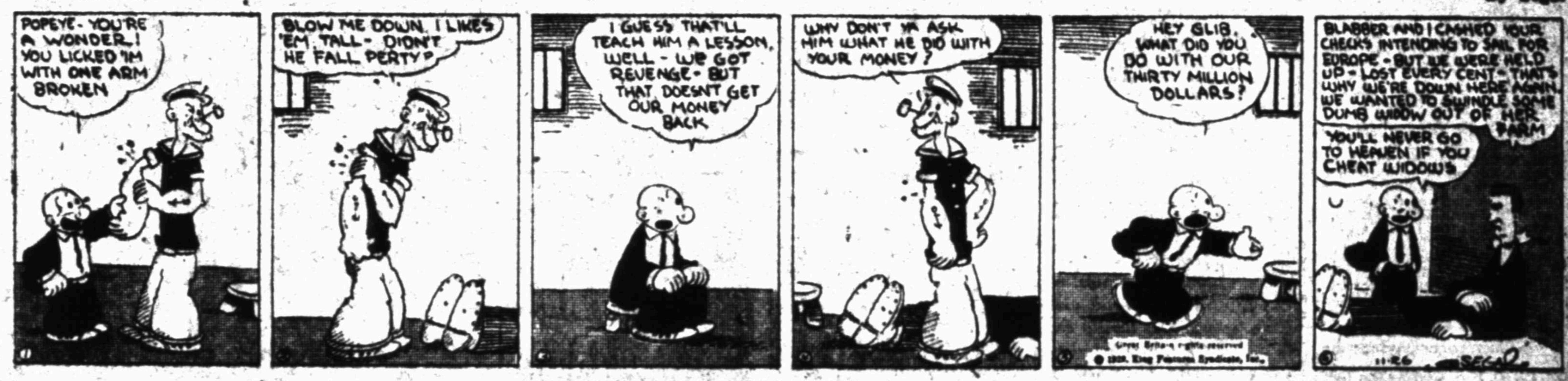
POPEYE - YOU'RE A WONDER! YOU LICKED 'IM WITH ONE ARM BROKEN
BLOW ME DOWN, I LIKES 'EM TALL - DIDN'T HE FALL PERTY?
I GUESS THAT'LL TEACH HIM A LESSON, WELL - WE GOT REVENGE - BUT THAT DOESN'T GET OUR MONEY BACK
WHY DON'T YA ASK HIM WHAT HE DID WITH YOUR MONEY?
HEY GLIB, WHAT DID YOU DO WITH OUR THIRTY MILLION DOLLARS?
Great Britain rights reserved
© 1929, King Features Syndicate, Inc.
BLABBER AND I CASHED YOUR CHECKS INTENDING TO SAIL FOR EUROPE - BUT WE WERE HELD UP - LOST EVERY CENT - THAT'S WHY WE'RE DOWN HERE AGAIN. WE WANTED TO SWINDLE SOME DUMB WIDOW OUT OF HER FARM
YOU'LL NEVER GO TO HEAVEN IF YOU CHEAT WIDOWS
11-26
SEGAR

DUMB DORA

By Chic Young

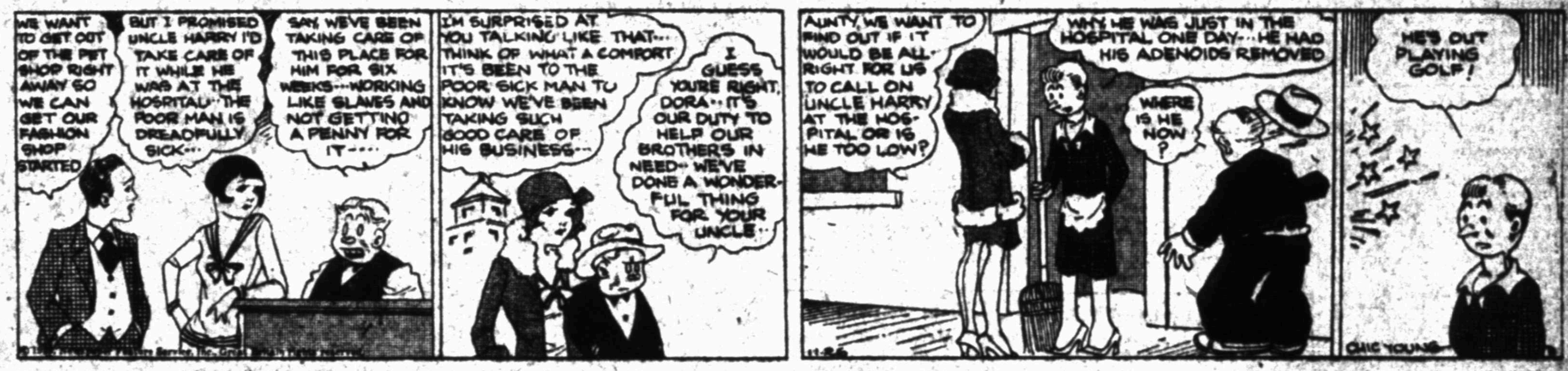
WE WANT TO GET OUT OF THE PET SHOP RIGHT AWAY SO WE CAN GET OUR FASHION SHOP STARTED
BUT I PROMISED UNCLE HARRY I'D TAKE CARE OF IT WHILE HE WAS AT THE HOSPITAL - THE POOR MAN IS DREADFULLY SICK...
SAY, WE'VE BEEN TAKING CARE OF THIS PLACE FOR HIM FOR SIX WEEKS - WORKING LIKE SLAVES AND NOT GETTING A PENNY FOR IT....
I'M SURPRISED AT YOU TALKING LIKE THAT... THINK OF WHAT A COMFORT IT'S BEEN TO THE POOR SICK MAN TO KNOW WE'VE BEEN TAKING SUCH GOOD CARE OF HIS BUSINESS...
I GUESS YOU'RE RIGHT, DORA... IT'S OUR DUTY TO HELP OUR BROTHERS IN NEED - WE'VE DONE A WONDERFUL THING FOR YOUR UNCLE...
11-26
AUNTY, WE WANT TO FIND OUT IF IT WOULD BE ALL RIGHT FOR US TO CALL ON UNCLE HARRY AT THE HOSPITAL OR IS HE TOO LOW?
WHY, HE WAS JUST IN THE HOSPITAL ONE DAY... HE HAD HIS ADENOIDS REMOVED
WHERE IS HE NOW?
HE'S OUT PLAYING GOLF!
CHIC YOUNG

GAS BUGGIES

By Frank Beck

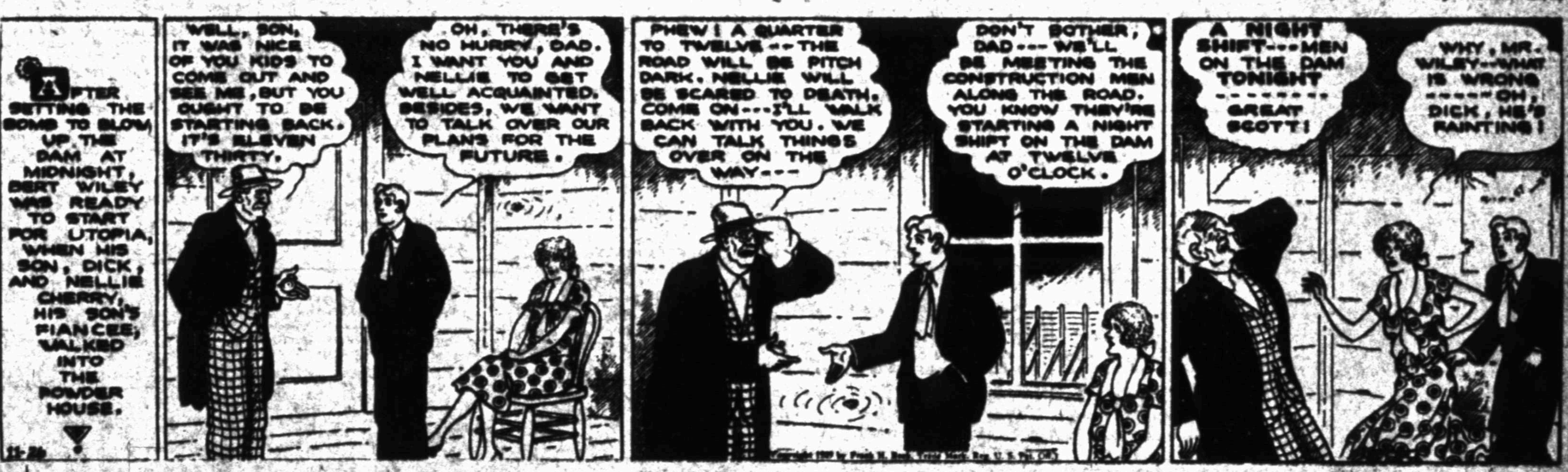
AFTER SETTING THE BOMB TO BLOW UP THE DAM AT MIDNIGHT, BERT WILEY WAS READY TO START FOR UTOPIA, WHEN HIS SON, DICK, AND NELLIE CHERRY, HIS SON'S FIANCEE, WALKED INTO THE POWDER HOUSE.
11-26
WELL, SON, IT WAS NICE OF YOU KIDS TO COME OUT AND SEE ME, BUT YOU OUGHT TO BE STARTING BACK. IT'S ELEVEN THIRTY.
OH, THERE'S NO HURRY, DAD. I WANT YOU AND NELLIE TO GET WELL ACQUAINTED. BESIDES, WE WANT TO TALK OVER OUR PLANS FOR THE FUTURE.
PHEW! A QUARTER TO TWELVE -- THE ROAD WILL BE PITCH DARK. NELLIE WILL BE SCARED TO DEATH. COME ON --- I'LL WALK BACK WITH YOU. WE CAN TALK THINGS OVER ON THE WAY---
DON'T BOTHER, DAD --- WE'LL BE MEETING THE CONSTRUCTION MEN ALONG THE ROAD. YOU KNOW THEY'RE STARTING A NIGHT SHIFT ON THE DAM AT TWELVE O'CLOCK.
A NIGHT SHIFT --- MEN ON THE DAM TONIGHT ------- GREAT SCOTT!
WHY, MR. WILEY - WHAT IS WRONG -----OH, DICK, HE'S FAINTING!

FLYING TO FAME

By Ernest Henderson

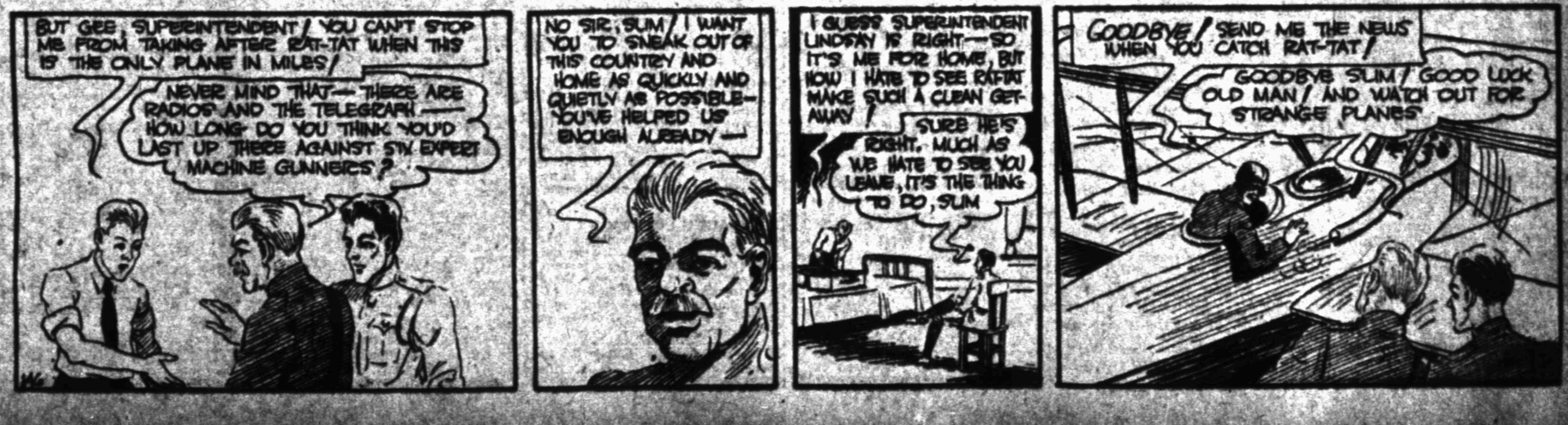
BUT GEE, SUPERINTENDENT! YOU CAN'T STOP ME FROM TAKING AFTER RAT-TAT WHEN THIS IS THE ONLY PLANE IN MILES!
NEVER MIND THAT --- THERE ARE RADIOS AND THE TELEGRAPH --- HOW LONG DO YOU THINK YOU'D LAST UP THERE AGAINST SIX EXPERT MACHINE GUNNERS?
NO SIR, SLIM! I WANT YOU TO SNEAK OUT OF THIS COUNTRY AND HOME AS QUICKLY AND QUIETLY AS POSSIBLE - YOU'VE HELPED US ENOUGH ALREADY ---
I GUESS SUPERINTENDENT LINDSAY IS RIGHT --- SO IT'S ME FOR HOME, BUT HOW I HATE TO SEE RAT-TAT MAKE SUCH A CLEAN GETAWAY!
SURE HE'S RIGHT. MUCH AS WE HATE TO SEE YOU LEAVE, IT'S THE THING TO DO, SLIM
GOODBYE! SEND ME THE NEWS WHEN YOU CATCH RAT-TAT!
GOODBYE SLIM! GOOD LUCK OLD MAN! AND WATCH OUT FOR STRANGE PLANES

TARIFF FIASCO BLAME PLACED

Jouett Shouse Lays Failure Upon Hoover

WASHINGTON, Nov. 25. (AP)—Blame for the failure of congress to pass the tariff bill at the special session is laid directly upon President Hoover in a statement issued by Jouett Shouse, chairman of the Democratic national executive committee, Mr. Shouse even indicating he believed the "senatorial old guard" was not at fault.

Mr. Hoover, he declared, had maintained his silence until the Democrats and Independent Republicans struck out the flexible provision which gave the president the power to raise or lower tariff duties.

"Then indeed, he found his voice," Shouse said. "But his utterance was confined to an objection to yielding this power, which had only been granted in 1922 on the express understanding that its life was to terminate as soon as the post-war emergency of chaotic financial conditions abroad had passed."

The head of the executive committee said the Hawley draft of the house bill never would have been submitted to the house of representative if he had signified his distaste for it.

Quail Season Welcomed By Mangum Hunters

Special to The Record News

MANGUM, Okla., Nov. 25.—Several local nimrods brought forth their old rusty rifles last week and oiled them up in preparation for the quail hunting season which opened Wednesday. The season is open on Monday, Wednesday and Friday of each week from Nov. 20 to Jan. 1, inclusive. Thanksgiving Christmas and New Year's day are included in the open season. The bag limit is 10 in one day or 50 in one season.

Texas Case Denied Review by Tribunal

WASHINGTON, Nov. 25. (AP)—The supreme court today refused to reconsider its recent action in declining to review a case in which Higginbotham-Bailey-Logan company of Dallas, Texas, and others sought to prevent the Peters branch of the International Shoe company from having a receiver appointed for the Tucker Mercantile company of Texas.

Childress Negro Shot In Fight With Officers

CHILDRESS, Texas, Nov. 25. (AP)—A negro, alleged to have engaged in bootlegging activities, was wounded in a gun fight here yesterday with Frank West and Tom Galyean, city officers. Eighteen gallons of whisky were found in the negro's automobile. The fight took place when the officers approached the car to question the negro.

Well Known Religious Composer Succumbs

CHICAGO, Nov. 25. (AP)—The Rev. Dr. Elisha A. Hoffan, 90, well known writer of hymns and a minister in three Christian denominations through 60 years, died today after a week's illness. Some of his best known were "What a Wonderful Saviour," "I Must Tell Jesus," and "Are You Washed in the Blood."

Hollywood Actor Stabbed in Affray

HOLLYWOOD, Calif., Nov. 25. (INS)—Frederick Sheets, 28-year-old actor, was stabbed early today in a street battle that resulted from an argument in a famous Hollywood boulevard cafe. Robert Montgomery, 27, another actor, and Raleigh Martin, 35, a salesman, were arrested on charges of assault with a deadly weapon.

DRY GOODS MARKET

NEW YORK, Nov. 25. (AP)—Cotton goods were quiet today. Scattered light sales of coarse and fine goods continued, but no concentrated buying appeared, although interest in print cloths gained. Some rayon filled dress goods were selling. Yarns were quiet and unchanged. Calcutta burlaps took an easier turn with spots and afloats unchanged. Wool goods were quiet. Spot raw silks were lower on weakening of Japan, with manufacturers interested. In merchandise markets orders for parachute silk were reported.

CHICAGO COTTON

CHICAGO, Nov. 25. (AP)—Cotton opened from 4 points lower to 6 points higher on strong cables and then sold off on December liquidation and moderate easiness in grain and stocks. The market closed steady 4 to 12 points lower on December to May, but 1 point net higher on July and October. Cables were 3 to 10 American points better than due but were ignored.

GALVESTON SPOTS

GALVESTON, Nov. 25. (AP)—Spot cotton closed steady, unchanged.

Low ordinary, 11.80; ordinary, 12.80; good ordinary, 13.80; strict good ordinary, 14.80; low middling, 15.80; strict low middling, 16.80; middling, 17.55; strict middling, 17.90; good middling, 18.05; strict good middling, 18.20; middling fair, 18.45. Sales, spots, none; f. o. b., 800.

SPOT COTTON PRICES

NEW ORLEANS, Nov. 25. (AP)—Spot cotton closed quiet 6 points down. Sales 2,315; low middling 15.81; middling 17.31; good middling 17.81; receipts 16,719; stock 257,301.

DALLAS, Nov. 25. (AP)—Spot cotton middling 16.65; Galveston 17.55 Houston 17.45.

COTTONSEED OIL

NEW YORK, Nov. 25. (AP)—Cottonseed oil closed steady; prime summer yellow 8.75@9.25; prime crude 7.12½@7.25. Jan. 9.02; Feb. 9.10; March 9.24; April 9.30; May 9.41; June 9.45; Nov. 8.65; Dec. 8.70; sales 3,300.

NEW ORLEANS, Nov. 25. (AP)—Cottonseed oil closed steady prime summer yellow 7.90; prime crude 7.12½@7.25. Jan. 8.08; Feb. 8.15; March 8.31; April 8.40; June 8.42; Dec. 8.04.

BACK HOME

New York Yankee Player Visits Friends at Hollis

Special to The Record News

MANGUM, Okla., Nov. 25.—Wilcey Moore, major league baseball pitcher and hero of the 1927 world series between the New York Yankees and the St. Louis Cardinals, with his wife and daughter were guests last week of Dr. and Mrs. J. B. Hollis. Moore, who is still a member of the New York baseball club, is a former fellow townsman of Dr. Hollis at Hollis, the young city named after Dr. Hollis' father.

What's on the Air Today?

Programs of local, state and distant stations with chain hook-ups. (Hours given in central standard time.)

TUESDAY, NOVEMBER 26

[*By The Associated Press*]

Programs in Central Standard time. All time is P. M. unless otherwise indicated. Wavelengths on left of call letters, kilocycles on right.

454.3—WEAF New York—660 (NBC Chain)

6:00—Utica Jubilee Singers—Also WSAI WMC WOAI KOA KSL
6:15—Universal Safety Series (15 m.)—Also WSAI WDAF WLS WKY KTHS WOAI KOA WOW WEBC KVOO WMC WSMB WSB
7:00—Songs of the Season, Women's Octet—Also WGY WWJ WSAI KSD
7:30—Popular Half Hour—Also WSAI KSD WLS WHO WOW WDAF WWJ
8:00—Feature and Orch.—WGY WTAM WWJ WGN KSD WHO WDAF KSTP WEBC WHAS WSM WMC WSB KVOO WOAI
9:00—Eskimos—Also WGY WWJ WSAI WOW KYW KSD WHO WDAF KSTP WHAS WSM WMC WSB WFAA WOAI WTMJ KPRC WKY WEBC
9:30—Radio Vaudeville, Stars of the Stage—Also WGY WWJ WSAI KSD WHO WOW WDAF WTMJ KSTP WEBC WJAX WIOD WHAS WSM WMC WSB WAPI WSMB WFAA KPRC WOAI WKY KTHS WIBO
10:30—Phil Spitalny's Music—WEAF and Stations
11:00—Hal Kemp's Dance Orchestra Hour—WEAF

348.6—WABC New York—860 (CBS Chain)

6:00—Hour from Niagara Falls—Also WGHP WMAQ
7:00—Plantation—Also WGHP KMBC KOIL WCCO
7:30—Romances—Also WADC WOWO KMOX KOIL WHK KMBC WSPD
8:00—Paul Whiteman's Band in Dance Music—Also WADC WGHP WBBM WOWO KMOX KMBC KOIL WSPD WHK WCCO KLRA WLAC WDOD WBRC WREC KFJF KTSA WISN WDSU WFBM KRLD WIBW
9:00—Mendoza Orch.—Also WKRC WGHP WBBM WOWO KMOX KMBC KOIL WSPD WFBM KLRA KFJF KRLD KTSA WCCO WISN WIBW
9:30—Marjorie Oelrichs Tells a Story—Also WBRC WKRC WLAC WISN WFBM WADC WDOD WSPD WHK WREC KOIL KMBC KLZ
10:00—Around the Samovar—WABC and others
10:30—Hotel Orchestra—WABC and others

394.5—WJZ New York—760 (NBC Chain)

6:00—Amos 'n' Andy (From WMAQ—15m.)—Also KDKA WJR KYW KWK WREN WTMJ KSTP WEBC KOA KSL WDAF
7:00—Edwin Franko Goldman Band—Also WJR WLW KYW KWK WREN KSTP WTMJ WEBC WHAS WMC WJAX WSM WSB WCKY KFAB
7:30—Around the World, Vocal & Pasternack Orchestra—Also KDKA WJR WLW KWK KYW WREN WHAS WSM WMC WSB WSMB
8:00—Musical Melodrama—Also KDKA KYW KWK WREN WJR
8:30—Minstrels—Also KDKA WLW KYW KWK WREN WJR WTMJ WCKY
9:00—Novelty Orchestra—Also KDKA KWK WREN WGN WJR
9:30—Stars of Melody—Also KDKA WJR KWK
10:00—Slumber Music Hour, String Ensemble—Also KDKA WREN WLW

Station KGKO will broadcast the following program Tuesday:

8 to 9:30 a. m.—Musical variety program.

9:30 to 10 a. m.—Eleanor Thrift home program.

10 to 11 a. m.—Church of the air.

12 to 1 p. m.—Reproductions.

5:30 to 5:45—Local press paragraphs.

5:45 to 6—Bluebird ensemble.

6:30 to 7—Reproductions.

7 to 7:10—Mose and Hambone.

7:10 to 7:30—Cy and Melissa; reproductions.

7:30 to 8—Navigator hour.

8 to 8:30—Tealeaf club.

8:30 to 9—Bluebird instrumental trio.

9 to 9:30—Bluebird orchestra.

9:30 to 10:30—Reproductions.

Southwest Stations

374.8 Meters—WFAA, WBAP—800 Kilocycles DALLAS—FORT WORTH

7:05-8:05 a. m.—WFAA, Breakfasters, Bera Meade Grimes and Otto Strid.

9-10 a. m.—WBAP, markets, 15 minutes; farm reporter, 15 minutes; Betty Crocker's Gold Medal kitchen, 15 minutes; markets.

10-11 a. m.—WFAA, markets, 5 minutes; woman's hour, Frances Bothwell conducting, music, talks, 40 minutes; C. A. M. A. road report; United States weather forecast, markets, 12 minutes; United States naval observatory time signals.

11-12, noon—WBAP, home hour, 45 minutes; markets.

12-1 p. m.—WFAA and WBAP, National Farm and Home Hour, NBC network, 45 minutes; markets.

1-1:30 p. m.—WBAP, markets.

1:30-2 p. m.—WFAA, Baker Hotel orchestra, Tal Hanry's North Carolinians; markets.

2-2:30 p. m.—WBAP, Clara Knight, soprano; Bert Noyd, pianist.

2:30-3 p. m.—WFAA, Wordcraft time; markets.

3-3:30 p. m.—WBAP, tea dansante; Port of Missing Men.

3:30-4 p. m.—WFAA, Ewen Hall, vocalist.

4-4:30 p. m.—WBAP, Mrs. Thomas E. Brandon, mezzo-soprano.

5-5:30 p. m.—WBAP, Prissy and Jack; Bess Coughlin, blues singer; Lara Altizer.

5:30-6 p. m.—WFAA, Mildred Munnerlyn, singer; announcements.

6-6:30 p. m.—WBAP, Julia Smith, concert pianist; Waconian Sorghum program.

6:30-7 p. m.—WBAP, Aladdin Mantel Lamp barn dance frolic.

7-7:30 p. m.—WBAP, Simon, the Pieman, and his Merry Piemakers.

7:30-8 p. m.—WBAP, Maytag So-A-Tone Radioette.

8-8:30 p. m.—WBAP, Universal Mills program.

8:30-9 p. m.—WBAP, Billiken Shoemakers.

9-9:30 p. m.—WFAA, Clicquot Club Eskimos, NBC network.

9:30-10:30 p. m.—WFAA, Radio-Keith-Orpheum Entertainers, NBC network.

10:30-10:45 p. m.—WFAA and WBAP, Amos 'n' Andy, NBC network.

10:45-11 p. m.—WFAA, Angelus Choir.

11-11:30 p. m.—WFAA, Louis Browning, singer; Sydney Smith, crooner; Tal Henry's North Carolinians, Baker hotel orchestra.

11:30-12 p. m.—WFAA, Lita Grey Chapman, filmist; Baker hotel orchestra.

These Might Interest You

11:30 a. m.—Thirty minutes. Alma Bishop, singer; Gladys Bush, piano; WRR, Dallas.

4-4:30 p. m.—Mrs. Thomas E. Brandon, mezzo-soprano, WBAP, Fort Worth.

6 p. m.—Utica Jubilee singers, WEAF, New York, NBC, 30 minutes.

7:30 p. m.—Around the world, vocal and Pasternack orchestra, WJZ, New York, NBC.

9-10 p. m.—Beaumont Symphony orchestra, WRR, Dallas.

10:45-11 p. m.—Angelus choir, WFAA, Dallas.

288.3 Meters—KRLD—1040 Kilocycles DALLAS

8:30-11 a. m.—Aunt Mary's cookie jar.

11-11:30 a. m.—KRLD-SMU college of the air.

12:30-1:30 p. m.—Radio revival.

2:15-3:30 p. m.—U. S. department of agriculture; newscasting; markets; weather, Horace Conway, violinist.

4:35-6 p. m.—Lost and found from Times Herald; Lola Alley Fish, soprano; sleepy time travels; weather; Heitman, the optometrist; Bulova correct time.

8-9:30 p. m.—Columbia broadcasting system, Old Gold, Paul Whiteman hour; Columbia broadcasting system, Fada hour.

11-12 p. m.—Bulova correct time; Salicon weatherman; musical program.

234.2 Meters—WRR—1280 Kilocycles DALLAS

11-11:30 a. m.—Hollywood beauty hints.

11:30-12—Alma Bishop, singer; Gladys Bush, piano.

12-12:30 p. m.—Who's Who in Radio.

12:30-1 p. m.—Magnolia Beaumont band.

6-7 p. m.—Who's Who in Radio; police bulletins.

7-7:30 p. m.—Frances Goldsboro, the "Paradise Blues Girl."

7:30-8 p. m.—Brunswick Brevities.

8-9 p. m.—Jimmie Crow and his orchestra.

9-10 p. m.—Beaumont symphony orchestra.

288.3 Meters—KTHS—1040 Kilocycles HOT SPRINGS

11:30-12 a. m.—Concert, markets, weather, features.

12-12:30 p. m.—National Farm and Home program, from WJZ.

1:30-2 p. m.—Radio newspaper, music.

3:30-4 p. m.—Radio auction bridge game, from WEAF.

6-6:15 p. m.—Studio features.

6:15-6:30 p. m.—National safety program, from WEAF.

7-8 p. m.—Old time barn dance with the Lithox fiddlers.

9:30-10:30 p. m.—Radio vaudeville, from WEAF.

10:30-11 p. m.—Dance concert by George Hall's Arlington orchestra.

333.1 Meters—WKY—900 Kilocycles OKLAHOMA CITY

6:30-7—Early Risers.

7-7:10—Morning devotional.

8-9—Around the town.

9:30-9:45—Aunt Susan.

9:45-10—N. B. C. Washburn-Crosby.

10:15-10:30—N. B. C. radio institute.

10:45-11—Markets.

12-12:45—N. B. C. National Farm and Home hour.

12:45-1—Markets.

2-2:15—Gloomy Gus.

2:15-2:30—Final markets.

2:30-3:30—Matinee hour.

3:30-4—N. B. C., U. S. Playing Card company.

6-6:15—Elmer Gifford.

6:15-6:30—N. B. C., Universal Safety series.

7-7:15—Reo-Kull Motor Co.

7:15-7:30—Mrs. Griffith.

7:30-8—Stewart-Warner Pioneers.

8-8:30—Skipper's scrap book.

8:30-9—Rich-con.

9-9:30—N. B. C. Cliquot Club Eskimos.

9:30-10:30—N. B. C. Radio Keith-Orpheum hour.

10:30-10:45—Weather and sports.

10:45-11:30—Skinny Paine and his orchestra.

TEXAS LIVESTOCK

FORT WORTH, Nov. 25. (AP)—Trading in cattle here today was slow on all classes with values tending lower on bulls and fat cows in particular.

Plain steers $7.25, or about steady.

Bulls weak to quarter lower, at $6.00 and common light bulls sold at $5.00 and up to $5.75.

Slaughter yearlings and heifers, common packages, $6.50 and less.

Canner cows $3.75@4.25; thin cows down to $3.00. Fat cows $6.25@6.60; bids generally 15@25c lower.

Slaughter calves 25@50c lower. Good heavy calves $8.50, light calves $9.00. Cull calves $5.00.

Mixed heifer and steer calves $9.00; good steer calves $10.25@9.75; stocker yearlings $9.25.

Hogs 10@25c lower in the rail section, top $9.00. Truck hogs steady, top $9.25; packing sows up to $8.25.

Sheep steady, shorn fat lambs to $12.25; plain stockers $8.00.

Log of Stations Received Here

	Meters	Kilocycles
WFAA, Dallas	374.8	800
WBAP, Fort Worth	374.8	800
KDKA, Pittsburgh	305.8	980
KFAB, Lincoln Neb.	389.4	770
KFI, Los Angeles	468.5	640
KGKO, Wichita Falls	526	570
KMOX, St. Louis	275.1	1090
KPO, San Francisco	440.9	680
KOA, Denver	361.2	830
KPRC, Houston	325.9	920
KRLD, Dallas	288.3	1040
KTHS, Hot Springs	288.3	1040
KSL, Salt Lake City	265.3	1130
KVOO, Tulsa	263	1140
KWKH, Shreveport	352.7	850
WBAW, Nashville	201.2	1490
WBBM, Chicago	389.4	770
WCCO, Minneapolis, St. Paul	370.2	810
WDAF, Kansas City	491.5	610
WHB, Kansas City	315.6	950
WENR, Chicago	344.6	870
WGN, Chicago	416.4	720
WHAS, Louisville	365.6	820
WHO, Des Moines	300	1000
WJR, Detroit	399.8	750
WJZ, New York	394.5	760
WKY, Oklahoma City	333.1	900
WLAC, Nashville	201.2	1490
WLW, Cincinnati	428.3	700
WLS, Chicago	344.6	870
WMAQ, Chicago	447.5	670
WOAI, San Antonio	252	1190
WOW, Omaha	508	590
WRR, Dallas	234.2	1280
WSB, Atlanta	405.2	740
WSM, Nashville	461.3	650
WTFF, Mt. Vernon Hill, Va.	205.4	1460

Distant Stations

CENTRAL CLEAR CHANNEL STATIONS

293.9—KYW Chicago—1020

5:30—Uncle Bob (Walter Wilson)
6:00—WJZ; Party; Orch.; Lads
7:00—WEAF & WJZ (3 hrs.)
10:30—News & Dance (4½ hrs.)

344.6—WENR Chicago—870

7:15—The Farmer's Farmer
9:00—Home Circle Concert
10:00—Music Parade; Grab Bag
11:30—Mike & Herman; Studio Gossip
12:00—DX Air Vaudeville (2 hrs.)

416.4—WGN-WLIB Chicago—720

6:00—Quin; Dinner Music; Feat.
7:00—Radio Floorwalker
7:30—Dance Orchestras
8:00—WEAF & WJZ (1½ hrs.)
9:30—Jim and Joe
10:00—News; Feature; Dance (3 hrs.)

344.6—WLS Chicago—870

6:30—Supper Time; Books; Angelus
7:30—Same as WEAF
8:00—Hour of Music

447.5—WMAQ Chicago—670

5:15—Topsy Turvy; Story Time
6:00—Amos-Andy (15m.); WABC
7:00—Lecture; Howard O'Brien
7:30—Spanish and Javanese Music
8:00—Bits of Local History
8:30—Concert Orchestras
9:30—Three Doctors; Dan & Sylvia
10:15—Concert Orchestra
10:30—Chimes; DX Club; Orchestra
11:00—Dance Music (2 hrs.)

428.3—WLW Cincinnati—700

6:30—The Sohians; Bubble Blowers
7:30—Hour from WJZ
8:30—Feature; Pete Arzen
9:30—Feature; Howard Trio
10:00—Chime Reveries
11:00—Dance and Variety (1½ hrs.)

280.2—WTAM-WEAR Cleveland—1070

6:00—Jolly Jester; Dance Band
7:00—Ed McConnell; Feature

SOUTHERN CLEAR CHANNEL STATIONS

405.2—WSB Atlanta—740

6:00—Orchestra (15m.); WEAF (15m.)
6:30—Rhythm Kings Orchestra
7:00—WJZ & WEAF (3½ hrs.)
10:45—Concert Program

263—WAPI Birmingham—1140

9:00—Studio (30m.); WEAF (1 hr.)
10:30—WAPI Family Party

288.3—KRLD Dallas—1040

5:30—Sleepy Time Travels (30m.)
8:00—Same as WABC (1½ hrs.)

374.8—WBAP Fort Worth—800

6:00—Feature Programs
6:30—Lamp Program; Pie Makers
7:30—Radiolet & Features (1½ hrs.)

288.3—KTHS Hot Springs—1040

6:00—Studio Program
6:15—Same as WEAF (15m.)
7:00—Barn Dance Hour
9:30—Hour from WEAF
10:30—Dance Concert (30m.)

365.6—WHAS Louisville—820

6:00—AK Audition
7:00—WEAF & WJZ (3½ hrs.)
10:30—Reporters; Homing Program
11:10—Dance Music (50m.)

461.3—WSM Nashville—650

6:00—AK District Audition, Boys
7:00—WJZ & WEAF (3½ hrs.)
10:30—Evening Star Quartet

PLANT SHIPS BIRD FEATHERS

Turkey 'Clothing' Sent to Manufacturers

Ginnings of Saturday and Monday added 355 bales to the county's total for the 1929 season, according to reports received Monday evening, running that figure up to 13,746.

Electra replaced Iowa Park and Wichita Falls, moving up to second place in number of bales ginned, with 3,844 bales. Burkburnett's 5430 holds first place in the county by a wide margin.

Cotton prices showed more strength, according to reports of Monday's selling. The range moved from 11 to 16 cents to 14 to 17.56 on middling basis.

Little activity was reported in the poultry and produce market Monday. Numerous consignments of turkey feathers, gleaned from the Thanksgiving packing season in this territory, are arriving at the Armour creameries plant this week. It was predicted that at least two carloads of this accessory will be shipped from the local plant during the next few days, to be converted into dusters, juvenile head gear, etc.

Work was progressing rapidly Monday on the former Kraft Cheese factory, where a large crew is converting the plant into a manufactory for powdered and condensed milk. Producers of milk for cheese making are now delivering their product to the Dairyland plant of the Southwest Dairy Products company on Virginia street, it was stated.

COTTON

Price to Growers

D. W. Wiley	16.10
R. O. Harvey	14 to 17.25c

Cotton ginned in Wichita county to date:

Burkburnett	5430
Electra	3844
Iowa Park	3839
Wichita Falls	3710
Kemp City	1923
Total, Wichita county	13,746

Cottonseed, price to growers, per ton $31.

Prices at gin to growers 13 to 17.50c per pound.

POULTRY AND EGGS

All prices below are paid to farmers and producers:

Colored fryers	16c
Leghorn, fryers	14c
Stags	10c
Hens, 4 lbs. and up	17c
Hens, under 4 lbs.	14c
Roosters	08c
Eggs, No. 1	40c
Green hides	4c

MILK AND CREAM

(Armour Creameries)

Sour cream, per pound of butterfat	33c

(Quotations by Producers)

Butter	47@46c
No. 1 cream	37c
No. 2 cream	32c
Butterfat (stockholders)	70c
Butterfat	65c

WHOLE MILK

(Prices per pound of butterfat) (Grade A)

Southwest Dairy Products company	70c
Ferguson Ice Cream company	70c
Lehrack Ice Cream company	70c

GRAINS

Price to Growers

J. C. Hunt Grain Company

Hard wheat, No. 1	90c

Wichita Mill and Elevator Co.

Hard wheat, No. 1	90c

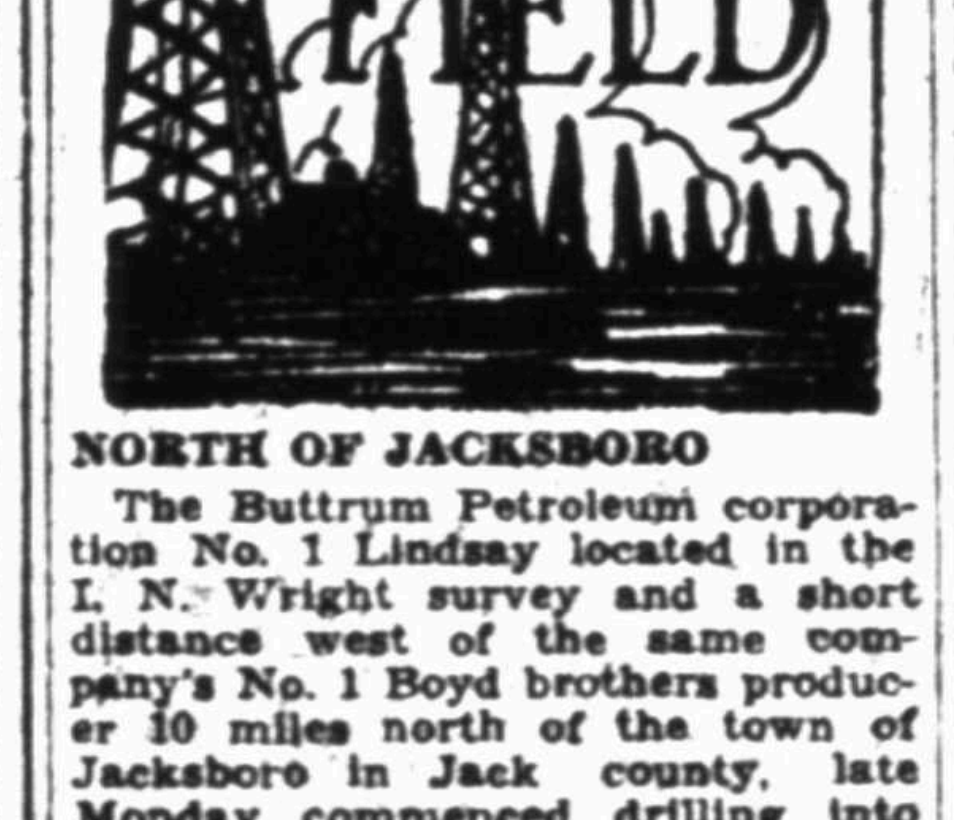

NORTH OF JACKSBORO

The Buttrum Petroleum corporation No. 1 Lindsay located in the I. N. Wright survey and a short distance west of the same company's No. 1 Boyd brothers producer 10 miles north of the town of Jacksboro in Jack county, late Monday commenced drilling into the sand at 3047 feet. The well, a wildcat, has approximately 1500 feet of oil in the hole and the chances for making a nice producer are of the brightest.

NORTHWEST OF OLNEY

Perkins and Cullum No. 1 O. Detrich, located in the northeast corner of section 4, B. B. B. & C. R. R. survey, northwest of Olney in north Young county, drilled five feet further into the sand topped at 1146 feet and during the first 24-hour period was rated at 15 barrels per hour. The upper pay was encountered at 1139 feet and drilled to 1146 when the hole filled with oil. Monday the additional five feet was drilled and the well placed on the swab.

WILBARGER DUSTER

L. P. (Pink) Hammond No. 1 Dill estate located in the south part of section 82, block 14, H. & T. C. R. R. survey, northeast of the Zenith Oil company No. 1 George in Wilbarger county, has been abandoned as a dry hole at a total depth of 2240 feet.

PORTWOOD POOL

Wayne King and others staked out location for their No. 1 W. H. Portwood test to be drilled 150 feet south and east of the northwest corner of section 2411 T. E. & L. survey.

PANHANDLE REFINING CO.

The Panhandle Refining company has made location for its No. 1 Crockrell to be drilled 150 feet north and west of the southeast corner of north half of southwest quarter of section 2450, T. E. & L. survey, south Archer county.

PETROLIA POOL

Merrick & Goldsmith drilled into the usual 1006-foot pay in their No. 2 Byars Brothers test located in the northeast corner of the southeast quarter of block 15, Myars subdivision southeast of Petrolia in Clay county and indications point to a good producer.

COOKE COUNTY TEST

Kewanee Oil and Gas company No. 1 Pickett 150 feet south and 332 east of the northwest corner of E. F. Pickett 146 acres of the James Sadler survey, abstract 102, Cooke county, has spudded in.

LOOSE IN JACK COUNTY

Peery-Woody and Boller No. 2 J. A. Raley located in the Isaac Hughson survey north of Bryson a short distance in Jack county is setting casing to test out a stray sand showing considerable oil at 3060 feet. No. 1 on the same lease is producing from the sand topped at 3088 feet.

MONTAGUE COUNTY

The Farlyn Oil company has a derrick up and is moving in on its No. 4 R. W. Cunningham test to be drilled 150 feet north and 150 feet west of the southeast corner of its lease located in L. Norton survey, abstract 574, in the Nocona pool, Montague county.

We call for and deliver prescriptions. Miller Drug Store Phone 3176.—Adv.

Cotton Sales Cause Irregularity / Livestock Texas Cattle Trade Slow / Grain Wheat, Corn Oats Suffer

Cotton

COTTON TABLE

Port Movement

	Mdlg.	Repts.	Sales	Stock
New Orleans	17.31	16,719	2,315	527,301
Galveston	17.15	11,385	800	516,688
Mobile	16.65	1,844	325	53,383
Savannah	17.04	2,203	175	87,489
Charleston	....	77	....	47,818
Wilmington	....	383	....	32,432
Norfolk	16.65	1,221	325	65,542
Baltimore	....	....	....	1,164
Ne wYork	17.55	150	800	94,833
Boston	....	....	....	1,000
Houston	17.05	26,782	5,266	1,059,990
Minor ports	....	31	....	78,956
Corpus Christi	....	409	....	38,490
Total today		61,204	10,006	2,604,911
For week		108,363		
For season		8,456,575		

Interior Movement

	Mdlg.	Repts.	Sales	Stock
Memphis	16.45	12,586	7,778	381,538
Augusta	17.00	1,155	90	106,805
St. Louis	....	1,114	....	4,811
Fort Worth	16.30	....	1,050	....
Little Rock	16.35	1,108	2,130	43,781
Atlanta	16.95	....	700	....
Dallas	16.25	....	8,580	....
Montgomery	16.40	....	100	....
Total today		16,351	20,428	536,935

NEW YORK COTTON

NEW YORK, Nov. 25. (AP)—An opening advance on relatively steady Liverpool cables was followed by reactions in cotton today, with near months easy under liquidation promoted by the issuance of December notices. January contracts after selling up to 17.65 at the start declined to 17.47 and closed at that figure with the general market closing barely steady net 6 points lower to 2 points higher.

The opening was steady at a net advance of 11 to 13 points in response to the relatively steady showing of Liverpool, an idea that the December notices which were estimated at about 85,000 bales would be promptly stopped by the trade and continued talk of a possible scaling down to crop ideas because of recent unfavorable weather in the South. December sold up to 17.50 and May to 18.18 on this initial advance.

Prices eased in consequence with December declining to 17.31 and May to 18.03 during the early afternoon or about 2 to 5 points net lower. Later fluctuations were more or less irregular but the rallies met a little more selling and offerings increased in the last few minutes with January closing at the lowest price of the day while other deliveries were within a point or two of the lowest.

Differences between near and later months widened out somewhat during the circulation of the notices but the closing quotation for December were only 14 points under January compared with a closing difference of 17 points on Saturday.

Much of the day's business seemed to be connected with the further evening up of December contracts and there was a good deal of switching from December to later months. Aside from this no particular trading feature was in evidence, according to local brokers.

Liverpool cables said that trade calling and continental buying had absorbed some hedge selling in that market. Manchester advices reported a broadening demand for cotton cloth and said a fair business was pending for India.

Exports today, 20,389, making 3,060,551 so far this season. Port receipts, 77,142. U. S. port stocks, 2,570,698.

	High	Low	Close	P. C.
Jan.	17.65	17.47	17.47-48	17.53
March	17.95	17.77	17.78-79	17.81
May	18.18	18.03	18.05-07	18.08
July	18.35	18.19	18.21-22	18.20
Oct.	18.33	18.21	18.23	18.20
Dec.	17.50	17.31	17.33-34	17.36

Opening: Jan. 17.64; March 17.94; May 18.16; July 18.30; Oct. 18.31; Dec. 17.42.

NEW ORLEANS COTTON

NEW ORLEANS, Nov. 25. (AP)—December liquidation today, the first notice day for that option, influenced an irregular undertone in the local cotton market with speculation on the notices resulting in a downward movement at one stage. New Orleans notices of around 15,000 bales and new year notices of about 85,000 were issued, the latter representing practically the entire stock.

Cables were about as expected but December which opened 2 points down on the circulation of the notices. As New York figures at the opening were higher, the months beyond December in New Orleans opened at 5 to 10 points up and all months soon were 5 to 13 points above Saturday's close.

Continued circulation of the notices influenced the market here to ease off 15 to 21 points around the middle of the morning but it soon ruled steadier in quiet trading during the afternoon and remained within the earlier range, closing at a slight net decline. December after opening at 17.35, down 2 points rallied 7 points to 17.42 and then dropped 17 points to 17.23, closing at 17.31, net 6 points down for the day. The general market closed steady at net declines of 2 to 6 points.

In opening at the 2 point decline December ignored a 2 to 5 point gain in Liverpool's opening, but the later months reacted to the favorable cables by marking off 5 to 10 points in gains on all active positions and improving in early trading on reports that the notices were being stopped particularly in New York.

December then traded up to 17.42, January to 17.60 and March to 17.90 or 5 to 13 points above Saturday.

Prices went down later on reports that the notices were still circulating and January dropped 17.45 and March to 17.69, or 15 to 21 points below the early highs. The market then showed a disposition to rally, and became steady within the early range, December closing at 17.31, January at 17.48 and March at 17.75, or 2 to 6 points net higher.

Receipts 61,204; for week 108,363; for season 5,486,575; last year 5,547,036. Exports 17,892; for week 29,212; for year 2,971,666; last year 3,314,396. Stock 2,604,911; last year 2,399,317. Stock on shipboard at New Orleans, Galveston and Houston 149,074; last year 214,399. Spot sales 29,920; last year 51,660.

	High	Low	Close	P. C.
Jan.	17.60	17.45	17.48-49	17.52
March	17.90	17.69	17.75	17.77
May	18.15	17.95	18.01	18.05
July	18.26	18.15	18.12B-13A	18.16
Oct.	18.25	18.10	18.12Bid	18.15
Dec.	17.42	17.23	17.31	17.37

Opening: Jan. 17.58; March 17.87; May 18.14; July 18.26; Oct. 18.30 asked; Dec. 17.33.

Liverpool Cotton

LIVERPOOL, Nov. 25. (INS)—The demand for cotton spots was moderate here today with prices steady. Sales totaled 5,000 bales. Receipts were 15,100 bales. Middling fair was quoted at 11.01d, strictly good mids 10.56d, good mids 10.16d, strict mids 9.96d, mids 9.78d, strictly low mids 9.56d, low mids 9.31d, strictly good ordinary 8.91d, good ordinary 8.51d.

Futures opened quiet with prices slightly higher. January was at 9.39d, March 9.48d, May 9.54d, July 9.60d, October 9.59d.

Curb Sales

NEW YORK, Nov. 25. (US)—High, low and close of stocks active on the curb market today:

Am Cigar	116	116	116
Am Cyan B	[illegible]	[illegible]	[illegible]
Am Lt & Tract	230	221	230
Am Superpower	[illegible]	[illegible]	[illegible]
Ark Nat Gas A	[illegible]	[illegible]	[illegible]
Asso El Ind Ltd	[illegible]	[illegible]	[illegible]
C A M Co vtc	[illegible]	[illegible]	[illegible]
Cent S W L pfd	[illegible]	[illegible]	[illegible]
C N W Ry ctfs	[illegible]	[illegible]	[illegible]
Cities Service	[illegible]	[illegible]	[illegible]
Cities Serv pfd	[illegible]	[illegible]	[illegible]
Cities S P T pfd	[illegible]	[illegible]	[illegible]
Comm & Sou War	[illegible]	[illegible]	[illegible]
Cusi Mex Min	[illegible]	[illegible]	[illegible]
Earl Radio	[illegible]	[illegible]	[illegible]
El Bond & Share	[illegible]	[illegible]	[illegible]
Eureka Pipe	[illegible]	[illegible]	[illegible]
Falcon Lead Min	[illegible]	[illegible]	[illegible]
Ford Mot Can A	[illegible]	[illegible]	[illegible]
Ford Mot France	[illegible]	[illegible]	[illegible]
Ford Motor Ltd	[illegible]	[illegible]	[illegible]
Fox Theater A	[illegible]	[illegible]	[illegible]
Nipissing Mines	[illegible]	[illegible]	[illegible]
Noranda Mines	[illegible]	[illegible]	[illegible]
Ohio Cop	[illegible]	[illegible]	[illegible]
Ohio Oil	[illegible]	[illegible]	[illegible]
Pandem Oil	[illegible]	[illegible]	[illegible]
Pan Oil Venez	[illegible]	[illegible]	[illegible]
Pender Groc A	[illegible]	[illegible]	[illegible]
Penn O Ed pfd	[illegible]	[illegible]	[illegible]
Peo Lt & Pow A	[illegible]	[illegible]	[illegible]
Pitts Lake Erie Ry	[illegible]	[illegible]	[illegible]
St Regis Paper	[illegible]	[illegible]	[illegible]
Stand Oil Ind	[illegible]	[illegible]	[illegible]
Stand Oil Ky	[illegible]	[illegible]	[illegible]
Stand Oil Ohio	[illegible]	[illegible]	[illegible]
Stand Oil [illegible]	[illegible]	[illegible]	[illegible]
Sunray Oil	[illegible]	[illegible]	[illegible]
Tenn El Pow 1 P C pfd	[illegible]	[illegible]	[illegible]
Un Lt & Pow A	[illegible]	[illegible]	[illegible]
Utah Apex Min	[illegible]	[illegible]	[illegible]

As a measure of preparedness against disaster, epidemics of war, a nation-wide enrollment of nurses by the American Red Cross is maintained in Washington.

MARKETS AT A GLANCE

Stocks quiet and mixed; coppers under pressure.
Bonds active and firm; carrier issues in demand.
Curb stocks quiet and mixed; Utilities lower.
Call money 4½ per cent all day.
Foreign exchanges firm.
Chicago stocks quiet and easy.
Cotton futures ease after early strength.
Grains slightly lower.
Rubber futures quiet and steady.
Produce exchange stocks active and mixed.

Stock Activity Marked by Narrow Range in Prices; Oils Look Better

By BROADAN WALL

NEW YORK, Nov. 25. (US)—Slight rally in the afternoon made up part of the losses suffered in further profit-taking in the stock market today. Accumulation of week-end orders caused lower prices at the opening after which the list held to narrow range except for the Coppers which were under constant pressure during the morning. Better support was evidenced in the red metal group after the noon hour and as a result recovery was influenced. Steel finished fractionally lower, while Anaconda lost 2⅞, Kenecott 3⅜, American Can 1, General Electric 1, Westinghouse 2⅜, New York Central 3, Standard Gas 3½, and Auburn Auto 10. Phillips Petroleum gained 3 in a generally steady oil department. Case jumped 15¾ and Delaware & Hudson gained 4¾. Call money ruled at 4½ per cent throughout. Turnover for the first five hour session since Nov. 4 totalled only a little over 3,000,000 shares.

Washington is not trusting in "hot aid" according to the wires received by brokers, today. Mr. Hoover and his cabinet are taking full recognition of all phases of the business situation. The main features of the stimulating campaign that is planned, it is stated, will deal with credit and employment. Inflation is to be permitted but every possible emphasis is to be given to the fact that the ease in money is for the purpose of adding to general business activity and not to encourage renewed active speculation in stocks. The one difficulty in this respect, however, is that the business world takes its cue from the stock market and while the market drags there is apt to be continued nervousness as to the real reason. If leaders of the major industries follow the policy of continued expansion voiced at the Washington conferences, however, gradual improvement that would result would be an added influence to revival of confidence in trade and industry.

Report of coming cut in the price of Copper was all over the street. As has been pointed out here there are different ideas in the copper industry as to the price outlook. The Anaconda interests are mentioned most as maintaining there will be no reduction in the red metal price this year. Others are reported to believe a lower price is warranted. In addition there are indications that competition is developing among dealers and some of the "independents" have shaded prices to consumers without admission of the fact. When this condition exists it tends to keep business away and gradually weaken the market.

There are growing indications that a fairly substantial short interest is being built up in the automobile shares. Professionals who have been selling it is said: "Are not interested in the stock exchange questionnaire" as they do not regard it as any business of the exchange whether they are short or long. Those in the trade do not show the uncertainty as to future business as do some others in the street. They admit that they will not know definitely as to outlook until after the turn of the year but point out that most of the larger companies will show fairly satisfactory earnings for this year. Incidentally while the stock exchange may not take action to stop intra-office borrowing it is likely to take steps that will make it more difficult to use such practice in actively helping professional short-selling.

Oils and Utilities were the subject of most favorable comment. It is claimed that there has been fairly substantial supporting orders in the market for several of the independent oil shares during the last few weeks. It is expected that the industry will enter the 1930 season in the best shape in many years. Leaders appear in agreement as to stabilization and if crude output is kept under control substantial gain in earnings is possible next year. The action of the utilities indicates an over liquidation condition more than anything else. While many show drastic reductions there are some still at levels where yield is none too attractive, however.

STOCK MARKET AVERAGES

	50 Inds.	20 Rails	20 Util.
Today	169.2	135.5	204.6
Previous day	170.1	136.6	206.1
Week ago	160.1	136.2	186.4
1 year ago	204.5	131.6	181.4
2 years ago (same week)	143.6	123.4	128.4
3 years ago (same week)	106.6	104.2	103.5
High (1929)	252.3	167.5	353.1
Low (1929)	141.3	117.7	136.6

Total sales 3,130,000 shares.

Sales (in hundreds), high, low and closing quotations:

Ahumada Lead	8	1	⅞	1
Alleghany	53	25	23¾	24¼
Al Chem & Dye	6	249	245½	249
Am Bosch Mag	13	33⅛	32	33
Am Can	271	117	112	115½
Am & For Pow	400	76⅞	71	75⅜
Am Intl	32	41½	39	40
Am Metal	14	44⅝	43	43⅞
Am Pow & Lt	2	86	79½	86
Am Rad	67	35⅜	34⅝	34⅞
Am Roll Mill	26	81½	80	[illegible]
Am Smelt	119	76	72½	73⅞
Am Sugar rf	26	62½	60	61
Am Tel	109	224⅞	220⅝	222
Am Wat Wks	112	84⅝	79	83½
Am Woolen	3	9⅝	9¼	9⅝
Anac Cop	192	81	76⅞	79
Andes Cop	20	[illegible]	[illegible]	[illegible]
A T & S F	[illegible]	[illegible]	[illegible]	[illegible]
Atlantic Ref	[illegible]	[illegible]	[illegible]	[illegible]
Baldwin Loco	[illegible]	[illegible]	[illegible]	[illegible]
B & O	[illegible]	[illegible]	[illegible]	[illegible]
Bendix Aviation	[illegible]	[illegible]	[illegible]	[illegible]
Beth Steel	[illegible]	[illegible]	[illegible]	[illegible]
Bur Ad Mach	[illegible]	[illegible]	[illegible]	[illegible]
Calu & Ariz	[illegible]	[illegible]	[illegible]	[illegible]
Calu & Hecla	[illegible]	[illegible]	[illegible]	[illegible]
Can Pac	[illegible]	[illegible]	[illegible]	[illegible]
Cannon Mills	[illegible]	[illegible]	[illegible]	[illegible]
Cerro Pasco	[illegible]	[illegible]	[illegible]	[illegible]
C M St P pf	[illegible]	[illegible]	[illegible]	[illegible]
C & N W	[illegible]	[illegible]	[illegible]	[illegible]
Chrysler	[illegible]	[illegible]	[illegible]	[illegible]
Colo Fuel	[illegible]	[illegible]	[illegible]	[illegible]
Colu Gas & El	[illegible]	[illegible]	[illegible]	[illegible]
Colu G'phone	[illegible]	[illegible]	[illegible]	[illegible]
Cons Gas	[illegible]	[illegible]	[illegible]	[illegible]
Cont Can	[illegible]	[illegible]	[illegible]	[illegible]
Cont Oil	[illegible]	[illegible]	[illegible]	[illegible]
Corn Pdts	[illegible]	[illegible]	[illegible]	[illegible]
Dupont	[illegible]	[illegible]	[illegible]	[illegible]
Elec Pow & Lt	[illegible]	[illegible]	[illegible]	[illegible]
Eng Pub Svc	[illegible]	[illegible]	[illegible]	[illegible]
Erie	[illegible]	[illegible]	[illegible]	[illegible]
Fox Film A	[illegible]	[illegible]	[illegible]	[illegible]
Freeport Texas	[illegible]	[illegible]	[illegible]	[illegible]
Gen Am Tank	[illegible]	[illegible]	[illegible]	[illegible]
Gen Elec	[illegible]	[illegible]	[illegible]	[illegible]
Gen Foods	[illegible]	[illegible]	[illegible]	[illegible]
Gen Gas & Elec A	[illegible]	[illegible]	[illegible]	[illegible]
Gen Motor	[illegible]	[illegible]	[illegible]	[illegible]
Goodyear Tire	[illegible]	[illegible]	[illegible]	[illegible]
Gra-Paige Motor	25	9	8½	8⅝
Grant W T	21	43½	42	43½
Green Cana	1	118½	118½	118½
Houston Oil	32	51	48⅞	50
Howe Sound	13	39⅞	36	38
Hudson Motor	38	48	[illegible]	[illegible]
Hup Motors	10	[illegible]	[illegible]	[illegible]
Inspir Cop	45	31	[illegible]	[illegible]
Int Combus Eng	95	[illegible]	12	13
Int Harv	36	84	79	84
Int Hydro Elec	16	[illegible]	[illegible]	[illegible]
Int Match pf	74	73	68	72
Int Nickel	70	[illegible]	30	[illegible]
Int Tel	159	74	[illegible]	72
Johns Manville	62	121½	115½	120¾
Kan City South	8	61	60	61
Kennecott	498	[illegible]	[illegible]	59
Kreuger & Toll	171	[illegible]	[illegible]	[illegible]
Loft Inc	2	[illegible]	[illegible]	[illegible]
Mack Trucks	50	[illegible]	[illegible]	72
Magma Cop	23	[illegible]	[illegible]	47
May Dept Stores	10	[illegible]	[illegible]	[illegible]
McKeesport Tin	10	[illegible]	[illegible]	[illegible]
Miami Cop	18	[illegible]	[illegible]	29
M-K-T	63	[illegible]	[illegible]	39
Mo Pac	30	[illegible]	[illegible]	[illegible]
Mont Ward	400	[illegible]	[illegible]	[illegible]
Nash Motor	43	[illegible]	53	[illegible]
Nat Cash Reg A	93	[illegible]	[illegible]	79
Nat Dairy Pdts	72	[illegible]	[illegible]	[illegible]
Nat Pow & Lt	81	33	[illegible]	[illegible]
Nev Cons Cop	134	[illegible]	[illegible]	[illegible]
N Y Central	21	179½	177	178
NY NH & H	65	112	109½	111
North Amn	106	[illegible]	86	[illegible]
Pac Gas & El	27	[illegible]	[illegible]	[illegible]
Packard	97	[illegible]	[illegible]	[illegible]
Pan Am B	58	[illegible]	62	[illegible]
Pan P & R	10	5	5	5
Paramount	115	[illegible]	[illegible]	50
Penn R R	69	[illegible]	[illegible]	[illegible]
Philip Pet	100	29	[illegible]	[illegible]
Pub Svc N J	35	[illegible]	[illegible]	80
Pure Oil	31	[illegible]	[illegible]	[illegible]
Radio Corp	500	[illegible]	[illegible]	[illegible]
Radio Keith	75	18	[illegible]	[illegible]
Reading	19	122	119	122
Rem Rand	48	[illegible]	29	[illegible]
Rep Ir & Stl	4	75	[illegible]	[illegible]
St L & S F	5	112	111½	112
Sears Roe	3	[illegible]	[illegible]	96
Seneca Cop	10	3	[illegible]	3
Shell Union	38	[illegible]	[illegible]	[illegible]
Simms Pet	14	[illegible]	[illegible]	[illegible]
Sinclair	149	[illegible]	[illegible]	[illegible]
Skelly	9	34	[illegible]	[illegible]
Sou Pac	5	[illegible]	120	120
Standard Brands	186	28	[illegible]	28
Stand Gas & Elec	102	[illegible]	[illegible]	109
S O Calif	20	64	[illegible]	[illegible]
S O N J	309	[illegible]	63	[illegible]
S O N Y	50	[illegible]	[illegible]	[illegible]
Stew Warn Speed	8	[illegible]	[illegible]	[illegible]
Texas Corp	8	[illegible]	[illegible]	[illegible]
Tex Gulf Sul	35	57	[illegible]	[illegible]
T P Ry	8	130	125	130
T P Coal	52	[illegible]	[illegible]	12
T P Land Tr	13	[illegible]	[illegible]	[illegible]
Timken Axle	2	[illegible]	14	[illegible]
Trans Oil	73	[illegible]	[illegible]	[illegible]
Union Carbide	33	[illegible]	[illegible]	[illegible]
U P Ry	8	[illegible]	[illegible]	[illegible]
Uni Aircraft	53	[illegible]	[illegible]	[illegible]
United Corp	530	[illegible]	[illegible]	[illegible]
Uni Gas & Imp	229	[illegible]	[illegible]	[illegible]
U States Freight	8	100	[illegible]	[illegible]
U S Realty	20	[illegible]	[illegible]	[illegible]
U S Rubber	42	[illegible]	[illegible]	[illegible]
U S Steel	361	[illegible]	[illegible]	[illegible]
Util Pow & Lt	45	[illegible]	[illegible]	[illegible]
Warner Pix	350	[illegible]	[illegible]	[illegible]
West Union	3	192	188	192
Westghs Airbrake	12	[illegible]	[illegible]	[illegible]
Westghs El & Mfg	168	[illegible]	[illegible]	[illegible]
Woolworth	76	77	[illegible]	77
Yellow Truck	11	[illegible]	[illegible]	[illegible]

Livestock

MID-WESTERN LIVESTOCK

KANSAS CITY, Nov. 25. (AP)—(USDA)—Curtailed cattle supplies around the 11-market circuit had a tendency to stimulate demand for the better grades of light weight fed steers and yearlings, but packers continued bearish on matured steers. Some markets reported upturns of 25c on better yearlings. Losses of 25c were turned in on weighty steers. Choice yearlings in Chicago scored $15.85, and best medium weight steers brought $14.70. Demand for replacement stock was generally improved, prices firm to slightly higher. Receipts 86,500, a decrease of 34,800 from a week ago, but 13,000 heavier than the corresponding day last year.

Hogs were tendered an uneven price decline of 10@40c, most markets showing losses of 15@25c. The top of $9.25 was paid at Chicago. Offerings 170,700 against 132,458 last Monday and 120,894 a year ago.

The sheep supply was 60,400, a decrease of 28,000 from a week ago and 7,700 more than a year ago. Few points slightly lower on fat lambs. Choice native lambs in Chicago $13.25. Choice fed westerns $12.50.

CHICAGO, Nov. 25. (INS)—Hogs—Receipts 70,000, market 10 to 15c lower; top $9.03; bulk $8.65@9.25; heavyweight $8.65@9.30; medium weight $8.90@9.30; light weight $8.65@9.25; light lights $8.50@9.20; packing sows $8.00@8.50; pigs $8.25@8.90; holdovers 2,000.

Cattle—Receipts 20,000, market steady; calves, receipts 3,500; market 25c lower; beef steers, good and choice $13.00@14.75; common and medium $9.00@13.00; yearlings $9.00@15.50; butcher cattle, heifers $7.50@15.00; cows $6.00@10.50; bulls $8.00@11.00; calves $12.00@15.00; feeder steers $9.00@11.50; stocker steers $8.00@11.00; stockers cows and heifers $6.50@10.00.

Sheep—Receipts 20,000, market steady; medium and choice lambs $12.00@13.00; culls and common $9.00@11.50; yearlings $9.00@11.00; common and choice ewes $4.00@5.75; feeder lambs $11.50@13.00.

OKLAHOMA CITY, Nov. 25. (AP)—Cattle—Receipts 700; calves 400; steady; steers and yearlings $7.50@8.50; fed cows $6.50@7.25; heifers $6.50@7.75; veals $11.00; heavies up to $9.00.

Hogs—Receipts 1,100; rail 5c lower with top of $9.10; packer sales 25c off with $8.90 taking best offerings.

EAST ST. LOUIS, Ill., Nov. 25. (AP)—(U. S. D. A.)—Hogs—Receipts 14,000; 10 to 15c higher; 180 to 230 pounds $9.15; lighter kinds down to $9.10.

Cattle—Receipts 5,500; calves 2,000; slow, heifers $12.50@13.50; vealers $14.50.

Sheep—Receipts 2,500; indications steady; lambs $12.25@12.50.

KANSAS CITY, Nov. 25. (AP) (U. S. D. A.)—Hogs—Receipts 11,000; 15@25c lower; top $9.00 on 210-240 pounds; packing sows $7.00@8.15.

Cattle—Receipts 15,500; calves 2,500; fed steers steady to weak; other classes steady to strong; slaughter steers, good and choice 1,300-1,500 pounds $10.75@13.75; 1,100-1,300 pounds $10.75@14.25; 950-1,100 pounds $11.50@14.75; fed yearlings $12.00@15.00; heifers $11.50@14.50; cows $7.25@10.00; vealers $8.00@13.00; stocker and feeder steers $9.25@12.00.

Sheep—Receipts 4,000; steady; lambs $11.50@12.50; ewes $4.75@6.00.

FORT WORTH, Nov. 25. (AP)—(USDA)—Hogs—Receipts 1,400; rail hogs 10@20c lower; truck hogs steady; rail top $9.00; truck top $9.25; bulk 160 to 240 pound rail hogs $8.65@9.00; bulk 175 to 240 pound truck hogs $8.90@9.15.

Cattle and Calves—Receipts 9,800; calves 3,400; steady; common to medium grassers $7.25; cows up to $7.00; butcher grades $6.00; bulls $6.00; stock steer yearlings $9.25; slaughter calves heavies around $8.25; lights $8.75.

Sheep—Receipts 1,100; lambs $12.25, or fully steady.

CHICAGO, Nov. 25. (AP)—(U. S. D. A.)—Hogs—Receipts 70,000; 10 to 20c lower; packing sows $8.00@8.60; pigs $8.00@8.75.

Sheep—Receipts 20,000; steady to weak; lambs $12.35@13.15; ewes $4.25@5.85; feeder lambs $11.75 to $12.75.

Grain

TEXAS CASH GRAIN

FORT WORTH, Nov. 25. (AP)—Wheat followed the contract market declines here Monday, closing with losses of about 1½c. Other grains were practically unchanged with fair demand for most offerings.

Wheat—Basis delivered T. C. P.: No. 1 ordinary hard milling $1.31@1.33; No. 1 hard 13 per cent protein $1.35@1.36; 14 per cent $1.37@1.38; 15 per cent $1.41@1.43; 16 per cent $1.45@1.46.

Corn—No. 2 mixed $1.06@1.07; No. 2 white, 95 per cent white, $1.08@1.09; No. 3 yellow $1.08@1.09.

Oats—No. 2 red type red 61@62c; No. 3 white delivered Texas group one points 58@56½c.

Barley—No. 2 barley 76@77c.

Sorghums—No. 2 milo per hundred pounds $1.55@1.57; kaffir $1.55@1.58.

Sorghum Heads—In fair demand with prices dependent entirely upon amount of offerings.

CHICAGO GRAIN REVIEW

CHICAGO, Nov. 25. (AP)—Wheat, corn and oats all suffered price downturns today, wheat dropping most, notwithstanding the biggest domestic visible supply decrease in many months. Low temperatures in Argentina, assumed to be putting at least a temporary stop to black rust advance, were largely responsible for the action of the Chicago wheat market. A sharp break in Liverpool wheat, together with weakness of stock exchange values at New York and elsewhere, had a bearish effect.

Chicago closing prices for wheat were nervous, ⅜ to 1⅜c a bushel below Saturday's finish. Corn closed ⅛ to 1⅛c down, oats ⅛@⅜c off, and provisions unchanged to a setback of 10 cents.

The falling off in the United States visible supply figures posted today amounted to 4,302,000 bushels for the week, and showed a reduction of nearly 13,000,000 bushels from the extreme high point reached some weeks ago. Reports of frost in southern Argentine provinces that have a wheat acreage of 10,400,000 acres, were also practically ignored.

It was pointed out that the United States wheat visible supply was still about 52,000,000 bushels more than last year.

Increasing arrivals of corn were, together with favorable weather to promote the movement of the new crop, had much to do with the easing the corn market down. Oats were governed by sympathy both with weakness of corn and of wheat.

Provisions declined on account of large receipts of hogs.

	High	Low	Close
Wheat—			
Dec.	1.24⅝	1.23⅛	1.23⅞
March	1.31⅞	1.29⅞	1.30⅛
May	1.35⅛	1.33⅞	1.34⅜
July	1.35⅜	1.34	1.34⅜
Corn—			
Dec.	.88⅛	.87⅛	.87⅛
March	.92⅞	.91⅞	.92⅛
May	.95⅛	.94⅛	.94⅛
Oats—			
Dec.	.46⅛	.46	.46⅛
March	.45⅛	.45⅛	.45⅛
May	.50	.50	.50
Rye—			
Dec.	1.03	1.00	1.02⅛
March	1.04⅛	1.02⅛	1.04
May	1.05	1.03⅛	1.04⅛
Lard—			
Dec.	10.25	10.20	10.25
Jan.	10.87	10.85	10.87
May	11.30	11.30	11.30
Bellies—			
Dec.	....	....	10.67
Jan.	11.32	11.30	11.32
May	11.99	11.97	11.97

New York Bonds

Foreign

Arg of 59 June	[illegible]
Austria 6½s	[illegible]
Belgium 7s	[illegible]
Britain 37 5½s	[illegible]
France 7½s	[illegible]
Germany 7s	[illegible]
Italy 7s	[illegible]
Japan 6½s	[illegible]
Panama 5s A	[illegible]
Poland 8s	[illegible]

Domestic

Am Ag Chem 7½s	[illegible]
Am Smelt 5s	[illegible]
Am Sugar 6s	[illegible]
A T & T 5½s	[illegible]
A T S F gen 4s	[illegible]
Balt & Ohio rfg 5s	[illegible]
Beth Steel con 5s	[illegible]
Can Pac deb 4s	[illegible]
Chesa Corp 5s	[illegible]
Chesa & Ohio cvt 4½s	[illegible]
C B & Q 4½s	[illegible]
C G Q 4s	[illegible]
C R I & P 4½s	[illegible]
D R G con 4s	[illegible]
Dodge deb 6s	[illegible]
Erie rf 5s	[illegible]
Gen Motor Accept 6s	[illegible]
Goodyear 5s	[illegible]
Great Northern 7s A	[illegible]
Hudson Motor rf 5s A	[illegible]
Humble Oil 5s	[illegible]
I & G N adj 6s	[illegible]
Int Mer Marine sf 6s	[illegible]
Int T & T cvt 4½s	[illegible]
Kan City South rf 5s	[illegible]
M-K-T pr 5s A	[illegible]
Mo Pac gen 4s	[illegible]
N Y Central rfg 5s	[illegible]
Pan-Am Pet 6s	[illegible]
Penn R R gen 4½s	[illegible]
Phillips Pet 5¼s	[illegible]
Pure Oil 5½s	[illegible]
Sinclair Oil cvt 7s	[illegible]
Sou Pac 4½s	[illegible]
Sou Ry gen 6s	[illegible]
S W Bell Tel 5s	[illegible]
T & P 5s B	[illegible]
Union Pac 4½s	[illegible]
U S Rubber 5s	[illegible]
Western Elec 5s	[illegible]

MONEY QUOTATIONS

Foreign Exchanges

NEW YORK, Nov. 25. (AP)—Foreign exchanges irregular; Great Britain in dollars, others in cents:

Great Britain, demand 4.87⅝; cables 4.87 15-16; 60-day bills on banks 4.83. France, demand 3.93¾; Italy 5.23⅛; Belgium 13.95; Germany 23.92; Tokyo 48.85; Montreal 99.06¼.

United States Bonds

NEW YORK, Nov. 25. (AP)—Government bonds: Liberty 3½s $99; liberty 1st 4¼s $100.3; liberty 4th 4¼s $100.31; treasury 4¼s $112.12; treasury 4s $108.12; treasury 3⅜s $99.3.

New York Money

NEW YORK, Nov. 25. (AP)—Call money steady; 4½ per cent all day. Time loans dull; 30 days 5; 60-90 days 5; four-six months 5. Prime commercial paper 5@5¼%. Bankers acceptances steady; thirty days 4@3¾; ninety days 4½@4¼; four-six months 4¼@4½%.

CASH GRAIN

CHICAGO, Nov. 25. (AP)—Wheat—No. 2 yellow hard $1.23; No. 2 northern spring $1.22.

New Corn—No. 3 mixed 85c; No. 4 white 83@84c.

Old Corn—No. 1 yellow 93½c; No. 2 white 94½c.

Oats—No. 2 white 46@46½c; No. 4 white 42½c.

KANSAS CITY, Nov. 25. (AP)—Wheat—No. 2 dark hard $1.22½; No. 2 hard $1.20@1.22½; No. 2 red $1.29; December $1.18¼; May $1.21½; July $1.21⅞.

Corn—No. 2 white, nominally, 84@86c; No. 2 yellow 85c; No. 2 mixed, nominally, 83@85c; December 83⅛c; May 91⅝c.

Oats—No. 2 white, nominally, 47@48c.

BOSTON WOOL MARKET

BOSTON, Nov. 25. (AP)—Trading in wool is generally dull. An occasional transaction on South American cross breds is being closed for import. The quotations on these offerings are reported steady to slightly firmer than a week ago owing to operations on Bradford buyers in the primary markets. The receipts of domestic wool at Boston during week ending Nov. 23, amounted to 2,581,700 pounds as compared with 2,418,300 pounds the previous week.

Royalty Wanted

Cash paid for small producing royalties. If it pays as much as $2 per month we will buy it.

Security Royalty Co.

Phone 7070 817 Eighth St.

TELEPHONE SERVICE
For your convenience Want Ads are received by telephone from 8 a. m. to 6 p. m. Phone 4391.

Northwest Texas' Greatest Want-Ad Medium

Better Offers — Bigger Circulation — Better Results

COUNTER SERVICE
The Want Ad Counter, new Times building, corner Seventh and Scott avenue, is open from 8 a. m. to 6 p. m.

Wichita Daily Times
(Evening)
Wichita Falls Record News
(Morning)
Wichita Sunday Times
Largest Circulation in Northwest Texas and Southwestern Oklahoma

CLASSIFIED ADVERTISING RATES AND INFORMATION
24-Hour Service
(Effective April 1, 1928)
(10-Word Minimum)

Minimum charge for first insertion	$0.60
First two insertions, minimum	.90
Three and no more than six insertions, per word	2¾c
Seven or more insertions, per word	2½c
White space, per line	.20
Caps, per line	.25
Local readers, per line	.25

MINIMUM RATES

One time	$0.60
Three times	1.15
Seven times	2.10
One month (31 days) (10 words)	8.10

THESE RATES ARE BASED ON CONSECUTIVE INSERTIONS. IRREGULAR INSERTIONS TAKE ONE-TIME RATE. ABBREVIATIONS, WORDS INITIALS COUNTED AS FULL WORDS.

WE DO NOT ASSUME RESPONSIBILITY FOR MORE THAN ONE INCORRECT INSERTION OF ADVERTISEMENT. ALL CORRECTIONS IN CLASSIFIED ADVERTISING SHOULD BE MADE IMMEDIATELY.

Outside Texas and Oklahoma

Rates for advertisers outside of Texas and Oklahoma 3c a word per insertion flat, no discounts for subsequent insertions other than usual rules applying.

Orders from out of town advertisers are cash with the order.

Ads start in either afternoon or morning paper.

Combination rates for The Daily Times and Record News.

All classified ads taken to run in both papers, with exception of classified display, which is optional.

Phone Your Classified Ads to

4391

Our courteous ad taker will receive your Classified Ad and help you to word it, then our collector will call the next day. These accounts are "accommodation accounts" for the convenience of our patrons in transacting business over the telephone.

Classified Ad patrons desiring to have ads charged must have a telephone listed in their own name. No book record is made by the publishers on account of the great number of transactions, hence the necessity of collecting promptly.

Correction of errors in Classified Ads must be made before the second insertion. No allowance will be made for more than one incorrect insertion.

Cancellations and adjustments regarding errors should be telephoned to the Classified Ad department between 8 a. m. and 6 p. m.

Ads accepted for afternoon papers up until 11 a. m. same day.

Morning paper up to 6 p. m. for the following morning.

Sunday paper up to 7 o'clock Saturday night.

Same copy in both papers.

THE CLASSIFIED DEPARTMENT IS OPEN ON SUNDAYS from 4 to 6 p. m. and telephone orders for classified ads to be inserted or to be discontinued will be accepted.

Exceptions: Want ads will be accepted over the telephone for all excepting the following classifications: Situations Wanted and Wanted to Rent. Ads for these classifications are cash with the order and will not be accepted over the telephone.

The Times reserves the right to classify all Classified Ads under the appropriate headlines and to revise or to withhold from publication any ads deemed objectionable.

3. PERSONAL

EASTWOOD BEAUTY SCHOOL prepares you for state board examination. Now open. Students taught all branches of beauty culture. Appointment before enrollment necessary. Margaret Eastwood, Kimberlin's Balcony, 918 Indiana. Telephone 9514.

EPILEPTICS—Will tell you how I was cured from dreadful malady. Nothing to sell. Write Flo Volpert, Dept. C-32, Box 117, Little Rock, Ark.

RADIUM cabinet baths, magnetic massage, Battle Creek method reducing. 1315 Eighteenth street. Phone 7840.

4. BEAUTY PARLORS

FRENCH oil permanent waves $4.00. Mrs. Johnson. 1006 Brook. Phone 2-4972.

BEAUTIFUL permanent wave, $3.50; finger waving. 1815 Polk; phone 2-2001.

5. LOST AND FOUND

FOUND—Grown brown and black police male dog. Owner call 2-1886—6338.

LOST—Hand-laced steer hide purse, between Bluff and Holliday on Sixth street, Sunday morning. Finder return purse and contents to 1414 Sixth street, for reward.

LOST—Female Llewyellen setter, 1 black hip and ear, heavy ticked, answers to name of "Flirt." Reward. Phone 4748.

LOST—Black male police dog, limps slightly hind leg. Reward. Clifford Mooers. Phone 2-5368.

$20 REWARD—German police (male) dog. He is dark brown, extra large. Has no collar. Been away since Nov. 23. Notify R. W. Loudany, Holliday, Texas.

6. EDUCATION and INSTRUCTION

LEARN A TRADE

New classes are now forming in the following trades: Electric and acetylene welding, general auto repair, body and fender work, electrical and battery service.

HARRY'S AUTO AND ELECTRICAL SCHOOL
110 East Dewey street, San Antonio.

8. MALE HELP WANTED

IF YOU ARE interested in making $150 per month and eligible call O. T. Gooding, 4014, for appointment.

WILL FINANCE married man 25-60, good appearance, fair education, in a paying business of his own. Profits not large to start with but will increase as you learn the business. Must furnish A-1 references and have car for delivery. Make application in own handwriting to McConnon & Co., Dept. C-318, Memphis, Tenn.

MAKE BIG money every day. Sell finest work pants and breeches. One pair $1.95, 3 pair $5.50, commission $1. Satisfaction guaranteed. Finest sales outfit free. Write today. Dept. 1124; Longwear, 489 Broome street, New York.

AMBITIOUS young man, neat appearance, hard worker, willing to start at $30 per week; promotion if you qualify. Call after 3 p. m., 917 Staley building.

DO YOU WANT to make some quick money? If so apply 409 Perkins-Snider building.

WANT MAN to make fried pies. Must know how and be A-1. Come with references to show us where you made pies in past. Nothing but good dough man. Wages open. Seeleys Pure Food Company, 612 Front street, Wichita Falls.

9. FEMALE HELP WANTED

MA-VI SCHOOL BEAUTY CULTURE. Guaranteed position. State examination. Phone 2-1698.

THREE-ROOM modern unfurnished servant house. 1509 Fillmore.

SERVANT house at 1607 Eleventh street. Must have gas meter.

SERVANT room, employed couple, money rent. Need help. 1106 Travis.

WANTED—White girl to do housework, permanent position. Call 2-2338.

WANTED—Reliable colored woman for general housework. 2112 Berkeley drive.

10. MALE AND FEMALE HELP WANTED

EDUCATE FOR BUSINESS LEADERSHIP in one of the Southwest's most modern institutions.
Cline's Commercial College,
Wichita Falls, Texas.

10. MALE AND FEMALE HELP WANTED

POSITIONS

The best positions go to the ones with the best training.

Young men and young women have found the Draughon's College an excellent institution in which to train for business, because of its business reputation, present day method, equipment and strong faculty.

DRAUGHON'S BUSINESS COLLEGE
Tenth and Scott, Wichita Falls, Texas.

Write for catalogue as to how we train and place our students.

Name ....
Address ....

11. SALESMEN WANTED

WANTED—Salesman to sell on and off car door signs locally; ask for McCord, White Sign Co., 1009 Ninth.

12. AGENTS WANTED

BIG EARNINGS selling famous O'Henry guaranteed line shirts, underwear, pajamas, neckwear, hosiery; free outfit. O'Henry Shirt Co., Greensboro, N. C.

14. SITUATIONS WANTED, FEMALE

Advertisements under this heading must be paid for in advance.

RELIABLE colored girl wants to assist in housework, care of children. 1716 Tenth street, in rear.

16. ROOM AND BOARD

CLEAN BEDROOM, meals if desired; also garage. 1206 Austin.

FOR BUSINESS girls or working couple. 1303 Twelfth. Phone 6102.

ROOM AND BOARD, rates reasonable. Phone 3450.

LADY WANTS room mate; nice bedroom. Phone 2-1217.

17. BEDROOMS FOR RENT

CLEAN BEDROOMS, with Sealy mattress, garage, close in. 1105 Broad.

KEMP KORT—Attractive bedrooms; steam heat; walking distance. Phone 5473.

NICELY furnished bedroom in private home. 1917 Ninth street.

FRONT BEDROOM, connecting bath, Junior college district; phone 8486 after 5.

NEAT BEDROOM, private entrance, close in, $4.50 weekly. 1403 Burnett.

TWO NICELY furnished bedrooms, with meals, in private home; also garage. Phone 2-5687. 1649 Pearl.

FRONT bedroom, kitchen and living room privileges, garage. 1507 Tenth.

BEDROOM for rent, connecting bath. Phone 4533. 1606 Eleventh.

CLEAN BEDROOM, for gentlemen; $3 weekly. 612 Van Buren. Phone 7543.

NICELY FURNISHED bedroom, close in, home privileges; reasonable. 304 Fourth; phone 2-5650.

18. HOUSEKEEPING ROOMS FOR RENT

TWO FURNISHED light housekeeping rooms, $5.50 week, bills paid. 2100 Yale.

ONE, TWO and three-room apartments, $5.50 per week. 1514 Tenth.

TWO NICELY furnished housekeeping rooms, $5 week. 1656 McGregor.

TWO UNFURNISHED rooms, modern. Phone 6452. 1605 Magnolia.

19. APARTMENTS FOR RENT

APARTMENT headquarters. C. T. Tully Co., 813½ Scott; phone 9902.

1808 SEVENTH—Classy new four-room furnished apartment, new furniture, $55 month. Ammann-Jordan, owners.

THREE-ROOM apartment, nicely furnished. Modern, rent reasonable. 1310 Eighth.

TWO AND THREE-ROOM furnished apartments, with garage. 1406 Monroe.

BRICK APARTMENT, beautifully furnished, walking distance, reasonable rent. 709 Grace.

EXTRA NICE east apartment of duplex. 1719 Lucile, adults. Phone 6481.

FOR RENT—Eleven outside rooms, newly plastered and papered, at 613½ Seventh street; rent $60 per month. Apply at Williams' store.

FURNISHED half of duplex, three rooms, bath, breakfast room, garage, $45. Bills paid. 614 Sunset drive. Phone 7500.

TWO-ROOM apartment, with garage, all bills paid, $5 week. Apply after 6:30 evenings or Sunday. 1401 Seventh; phone 3329.

THREE-ROOM furnished apartment—nice bedroom, living room, also utilize as bedroom at night, garage. 2313 Eighth.

FOUR ROOMS furnished, private bath; garage, $35, bills paid. 2140 Avenue D, Phone 2-1260.

NEW, LARGE four-room brick apartment, unfurnished. 1408 Eleventh.

TWO LARGE new, nicely furnished rooms, sink, private porch; bills paid; $6.50 week. 907 Fourteenth.

THREE-ROOM aparament, nicely furnished, private bath. 2101 Avenue B; phone 2-2663.

A VERY desirable 3-room furnished apartment; garage. 1504 Twelfth.

NICELY FURNISHED 3 and 4-room apartments. Phone 8521.

POLHEMUS apartments, 4 rooms, nicely furnished, Frigidaire, incinerator. 1679 Speedway.

HALF DUPLEX, 4 rooms and bath, unfurnished. 2415 Tenth; phone 2-2827.

2506 AVENUE N—$21; water paid, nice four-room unfurnished apartment, hardwood floors, built-in features. Phones 3027, 2-4292.

GARAGE apartment, two rooms, with bath, garage. Prefer boys or couple who work. 1813 Lucile, phone 2-4542.

FOR RENT—Furnished apartment in La Perla apartments, corner Eleventh and Grace street. Phones 7680, 4454.

UNFURNISHED four-room duplex, 2310 Roberts. Call 6811.

TWO-ROOM furnished apartment, couple only. 1414 Tenth. Phone 2-2608.

ONE-HALF unfurnished duplex, four large rooms. 1612 Fourteenth. See owner, 1614 Fourteenth street.

NICELY furnished three-room apartment, adults; garage. 1512 Twelfth.

ONE FOUR-ROOM furnished apartment with extra roll-a-way bed, at 1511 Kemp boulevard. Phone 9211.

TWO-ROOM furnished apartment, $5.50 week. 2417 Princeton; phone 3644.

TWO-ROOM furnished apartment, $6 per week; bills paid. 1529 Speedway; phone 9693.

1400 LAMAR, two nice rooms, adjoining bath, close in; bills paid. Phone. Very reasonable.

FURNISHED three-room garage apartment, with bath. 2413 Ninth.

20. HOUSES FOR RENT

HOME RENTAL SERVICE. Call L. G. Hodges. 8171-3023, 818 Tenth.

HOUSES and apartments furnished or unfurnished. Mrs. Horne. Phone 6690.

GOOD HOUSES—Low rents, landlords give references. Phones 3248, 4555.

FIVE-ROOM HOUSE, large rooms, well finished, good condition, garage, servant's house. 1606 Thirteenth. Phone 3806.

FOUR-ROOM house for rent. 1412½ Eighth; call 5629.

UNFURNISHED 6-room house, suitable for two apartments, private bath and garage, 1600 Austin. Also 4-room duplex, everything private, garage. 1105½ Sixteenth; inquire 1108 Bluff; phone 6663.

3110 TENTH, new 7-room 2-story house; garage, servant house; $60 month. Ammann-Jordan, owners.

SIX-ROOM house, newly papered, $16.50 per month. 1314 Twenty-fifth; phone 3644.

COMPLETELY furnished, clean home, Frigidaire and radio. 1408 Taylor.

PRACTICALLY new, five rooms and breakfast room, garage. 2107 Monroe.

FOR RENT—Seven-room modern house, 402 Adams, $15 per month. Phone 5374.

FOR RENT—Six-room furnished house, 2311 Tenth street, $75. Six-room furnished house, 2305 Filmore street, $30. Ten-room unfurnished house, 1404 Scott, $50. Tucker & Tucker. Phone 2-5188.

FOR RENT—Elegant five or seven-room furnished or unfurnished house, modern in every way. Phone 9091 or 2-1570 night.

MODERN five-room house, garage, servant quarters; pavement, streetcar line; $25. Phone 5956.

20. HOUSES FOR RENT

NICELY furnished four-room home, reasonable rent. 1402 Avenue L.

FIVE-ROOM house, garage, servant quarters, Junior college district. Call 8521.

21. OFFICES FOR RENT

FURNISHED office. Central building, elevator, phone service. Box 11, care Times.

26. WANTED TO RENT

Advertisements under this heading must be paid for in advance.

HAVE TENANT for nice six-room house, brick prefered, good location. Tucker & Tucker. Phone 2-5188.

29. FURNITURE FOR SALE

ROOMING house furniture for sale. Phone 2-0203. 613¼ Eighth.

ROLL TOP desk, like new, sell cheap. Also used heaters $1 and up. Renovate mattresses, unclaimed, selling for charges. Patton Mattress and Furniture company. 402 Indiana.

FOR SALE—One bedroom suite, one fumed oak dining table and four chairs. Hoosier cabinet; three rockers. 1606 Thirteenth. Phone 3806.

LEAVING town, must sell all-white gas range, 75-lb. capacity Alaska refrigerator, walnut dresser, walnut chifferobe, kitchen cabinet, rug, porch swing and rockers, Columbia phonograph with 35 records. 1206 Taylor. Phone 2-1973.

FIVE ROOMS of lovely furniture, also Frigidaire. Phone 3774.

30. FOR SALE, MISCELLANEOUS

STUDEBAKER coupe, good running condition, new rubber. Also used pianos and phonographs. Sell cheap; or trade for furniture. Will rent piano. Patton Mattress and Furniture company, 402 Indiana.

32. MUSICAL INSTRUMENTS

FOR SALE—E flat alto saxophone, $40. Call 5220-9944.

33. RADIOS

BARGAINS

Victrola, walnut cabinet model, cost $125 when new, complete with 24 records, $37.50.

Freshman radio, table model with built-in speaker, complete with 5 tubes, cost $125 new, $32.50.

Will accept trade-ins.

Ask for Mr. Haley, phone 7719.

34. WANTED TO BUY

WANT TO buy secondhand furniture. Phone 5723, McConnell Brothers.

WANTED to buy used furniture. Patton Mattress and Furniture company, phone 9930.

HIGHEST prices paid for suits, shoes and hats. Phone 2-0148. 604 Seventh.

I WILL buy your old furniture and stuff you have stored in your garage and attics. Phone 2-2242. Lewis Furniture Co.

36. SEEDS, PLANTS AND FLOWERS

BEAUTIFUL fresh chrysanthemums, rich colors; a bouquet cheap. 2208 Brown.

39. FOR SALE OR TRADE

FOR SALE or exchange, large roll top desk for smaller one. Also good violin. 1807 Hayes; phone 7059.

42. LIVESTOCK

AUCTION SALE—Wednesday, Nov. 27, two miles west of Thornberry. Sale starts 10 o'clock. Eight head horses and mules; 33 head of cows and yearlings. Full line machinery. Everything goes. Terms, 10 months time. George Sharp, owner.

43. POULTRY, EGGS AND PET STOCK

FOR SALE—Nice country raised turkeys, 25c per pound. Mrs. W. B. Mitchell, phone 8071.

FAT TURKEYS—See Harry Schmitt, five miles, new Petrolia road over the hill.

NICE FAT hens, yard eggs, fine cockerels. 805 Broad. Phone 6340.

LARGE FAT hens 22c pound. H. J. Bruce, Seymour road.

44. DOGS

L. I. LUCEY and F. C. STEINMAN, veterinarians, general practice. Hospital and boarding kennels. Henrietta road. Phone 4954.

MOVED NEW LOCATION 113 INDIANA FIRE PROOF Building. Special wards for infectious Diseases and Cats, Large Roomy kennels, Hospital—Boarding—Bathing—Pet Shop, Buy and Sell Pets, Sweathers, Blankets, Supplies, Perfection and Calo Dog Foods, Free Ambulance Service. Dr. Fred Gross, Veterinarian. 113 Indiana. Phone 8950.

BARGAIN, beautiful grey, highly registered police stud, cash or trade. What have you? Also male pup. Will Kemple, Electra, Texas.

GERMAN police pups, few left; $5. Phone 4995.

FOR SALE—Boston terrier puppies, age 3 months, eligible registration. Dr. Fred Gross, veterinarian. 113 Indiana.

49. BUILDING CONTRACTORS

ROOFING and all kinds of repair work; guaranteed. Phone 5123.

50. FLORIST-NURSERYMEN

SHIPMENT shrubs ordered out; card will notify of arrival. Prepare your grounds now. Delayed orders will be cared for if phoned to me. Mr. Mackechney, 1602 Travis; phone 9879.

KERR QUALITY SINCE 1874

Shade and fruit trees, shrubbery, evergreens and roses. Kerr Nursery yard, 2011 Grant street. O. L. Phillips, manager. Phone 2-1957.

INDIAN seedling peach trees and sweet pickled peaches for sale; closing out nursery stock. Come and get them while they last. Nursery south of zoo in Scotland park in bend of river. C. E. Swenson.

51. REPAIRING

S. W. BAKER Repair company, 115 South Bridge. We do repairing and upholstering; all work guaranteed. Second-hand furniture bought and sold; repairing done for furniture. Phone 2-0661.

53. PLUMBING AND HEATING

PLUMBING—David Black. All work guaranteed. Prompt service. Phone 3644.

PLUMBING and repairing. Moore Plumbing Company, 904 Sixth. Phone 6300.

PLUMBING and repairing. T. E. Lunsford. 1922 Seventh. Phone 5242.

RED FORDS equipped with plumbing repairing. Call J. H. Castledine. 4420.

CONTRACTING and repairing. Northtex Plumbing company (B. A. Moore), 910 Sixth. Phone 6072.

54. SPECIAL NOTICES

EVERYBODY is going to the Courthouse Shoe shop, the home of good shoe repairing; where prices are right. 717 Seventh. Nuf sed.

PHONE 2-2769 for good fertiliser and sand, also yard work.

56 DRESSMAKING, SEWING AND MILLINERY

KIMBERLINS, dressmaking, hemstitching 5c, covered buttons, buttonholes. Phone 9921.

DRESSMAKING, alterations and fancy sewing. 1312 Eighth. Phone 2-1697.

59. PAINTING-PAPERHANGING

PAINTING, paperhanging, decorating, guaranteed, city references. Call Gallaway. Phone 8553.

PAPERHANGING and painting; prices reasonable. Phone Thomas, 2-1687.

ANDERSON, that good paperhanger and painter. Phone 4561.

PAPERHANGING special 18c per roll. Skilled work, guaranteed. Downs, 2-0618.

60. MATTRESS RENOVATING

MATTRESS RENOVATING—One day service, furniture taken in exchange. Patton Mattress & Furniture Co., 402 Indiana. Phone 9930.

Nothing Can Take Its Place!

Nothing can take the place of a good radio in the home. News—music—sports—at the finger tips of each member of the family which owns one.

Look over the exceptional bargains in our Classified Section TODAY. Prices are astonishingly low.

Take advantage TODAY!

WICHITA DAILY TIMES
and RECORD NEWS
Phone 4391

60. MATTRESS RENOVATING

MATTRESS RENOVATING, we call for and deliver same day. Bell Mattress Co. Phone 9412.

MATTRESSES renovated, new mattresses made to order. American Mattress Company. Phone 2-0283.

LET US make your old mattresses like new. One-day service. Patton Mattress company, 402 Indiana.

62. RUG CLEANING

RUGS CLEANED and dyed by most scientific methods; best prices; work guaranteed. Phone 3108. Ponds Laundry and Dry Cleaning company.

EXCLUSIVE rug cleaning and dyeing department; special rug cleaning and rug dyeing machinery; satisfaction guaranteed. Phone 7171. Wichita Laundry and Dry Cleaning company.

63. FINANCIAL

FARM, RANCH loans, 5½%. Hendricks, 408 Perkins-Snider; phone 9092.

AUTOMOBILE and furniture loans. Will loan you more money and reduce your payments, 8 per cent interest, 10-payment plan. R. B. Morton company, 239 Harvey-Snider Bldg. Phone 2-4940.

64. BUSINESS OPPORTUNITIES

FOR SALE—Garage and filling station, in the winter playground of America; 67 miles from San Antonio; $1,500 cash will handle. Lost an eye and must sell. Cash garage, Wrightsboro, Texas.

FOR SALE OR TRADE—Five-chair barber shop, best town western Oklahoma. Address Box 24, Wichita Daily Times.

66. OIL WELL MACHINERY AND SUPPLIES

FOR SALE—Ball-bearing oil bath swivel. General Machine company.

68. AUTOMOBILES FOR SALE

FOR SALE—1924 Ford coupe, first $35 buys it. Apply Williams store.

JIMMY VALENTINE—FORDS. P. 4191.

FOR SALE—Cheap, one sport model '27 Buick touring; one 1929 Buick coupe. Phone 9425.

71. AUTOMOBILES WANTED

WILL BUY your car, pay cash. West Bros., 523 Indiana. Phone 8668.

72. TRUCKS AND TRACTORS AND SUPPLIES

FOR SALE OR TRADE—For light car, 1926 ton Ford truck, perfect condition. Phone 2-1403.

FOR SALE—1928 Chevrolet truck, 1½-ton, good repairs. Phone 7195.

74. MOTORCYCLES AND BICYCLES

USED AND rebuilt guaranteed Harley-Davidsons. Write for catalog. Wichita Cycle Co., 709 Austin avenue.

82. HOUSES FOR SALE

$3,350, $350 cash, balance monthly, buys good 5-room home on Pearl. Phone 5123.

84. FARMS, RANCHES FOR SALE

FOR SALE—21 acres land, 6-room house, filling station, young orchard, two miles east of Bowie on highway. Bargain. G. I. Jeffreys, Route 2, Bowie, Texas.

TWENTY-FIVE-ACRE irrigated farm for sale, cheap if sold immediately. Box 13, Times.

RANCH AND farm lands a specialty. Buy through or list your property with J. A. Ulmer, 515 Rust building, San Angelo, Texas.

HAVE SEVERAL large farms on the Plains and western ranches for sale and trade. Mrs. Emmet Johnson, 3179 after 5 o'clock; 6478 day.

160 ACRES, SIX miles out on Burkburnett highway, $65 per acre. Fair improvements. Phone 7195. H. C. Fitzgerald, owner.

85. REAL ESTATE EXCHANGE

IF YOU HAVE anything to trade let us help you. Seals & Keith. Phone 6496, Kemp hotel building.

$2,000 EQUITY in new home here and small place, clear, worth $1,000 on Plains to trade for property here. What have you? Phone owner, 4203.

WILL SELL or trade for car or truck our equity in two lots on trackage at 210 Mississippi street. Write Oklahoma Scrap Paper company, Oklahoma City, Okla.

CLIENT WITH 6-room frame house, clear, wants to exchange for one-story brick, convenient for ward school and junior college. Will pay or assume $3,000 or $4,000 difference. J. R. Robinson, 707 Staley Bldg.; phone 2-2780.

FOR EXCHANGE—Eight-room home on Huff avenue for smaller home. Phone 7195. 710½ Indiana. H. C. Fitzgerald.

88. REAL ESTATE WANTED

WE HAVE several buyers for nice homes, well located. If you want to sell call Seals & Keith. Phone 6496. Kemp hotel building.

SELL PROPERTY or business through Index Exchange. Box 235, city.

89. FOR SALE OR RENT

A WELL-BUILT home, 2212 Taylor. Call at 2201 Taylor.

100. HOTEL, ROOMING HOUSES

FOR RENT—Eleven outside rooms, newly plastered and papered. At 613½ Seventh street. Rent $60 per month. Apply at Williams' store.

101. SUBURBAN TRACTS

FOR SALE—Four-room modern house with 2½ acres. Will sell cheap. Phone 5133.

FOR SALE or trade, all or part of 3¼-acre tract on Iowa Park road. Phone 7640.

EVERY TELEPHONE in Wichita Falls is a branch office of The Daily Times and Record News Classified Department, 4391.

For Quick
CLASSIFIED AD SERVICE
Phone
Miss "AD-TAKER"
4391
Just Say "Classified

PERPETUAL

Plaque Bearing Lasting Invitation Given To Hoover by Texans

WASHINGTON, Nov. 25. (AP)—A gold plaque bearing a perpetual invitation to visit Dallas and Texas was presented to President Hoover today by a delegation from the Lone Star state. The presentation was made by Representative Sumners of the Dallas district in behalf of Mayor J. Waddy Tate of that city.

Others in the delegation included Senator Connally, Representatives Jones and McCloskey, Homer D. Wade, vice president and general manager of the Dallas Chamber of Commerce, Maj. Roland A. Laird, head of the aviation committee of the chamber, and City Commissioner R. A. Wylie and a number of Texas business men.

Colorado Fireman Scalded to Death

TRINIDAD, Colo., Nov. 25. (INS)—H. B. Kennedy, 45, locomotive fireman, was scalded to death and traffic on the Texas main line of the Colorado and Southern railroad near here was tied up today as the result of the mysterious wrecking of a freight train. The engine and a score of cars overturned when the train was derailed. Railroad officials are investigating to determine the cause of the wreck.

Uncle of Eunice Pringle Found Dead in Hotel

SHREVEPORT, La., Nov. 25. (AP)—E. L. Pringle, 55, agent for the Missouri State Life Insurance company and uncle of Eunice Pringle, complaining witness against Alexander Pantages in the West coast assault case, was found dead in his hotel room here today. Dr. Willis P. Butler, coroner, said the man committed suicide.

Callahan County Bonds Apparently Defeated

BAIRD, Texas, Nov. 25. (AP)—Unofficial incomplete returns from Saturday's special election indicated the Callahan county $1,000,000 highway bond issue was defeated. With two boxes unheard from, the returns showed 847 against and 813 for. Proponents plan to seek another election.

PROHIBITION IS DEBATED

It Needs 140 Years for 'Trial,' Dry Says

By SAM LOVE
United Press Staff Correspondent

NEW YORK, Nov. 25.—It will take 140 years to give prohibition as fair a trial as it deserves in the United States, the Rev. Dr. Clarence True Wilson, executive secretary of the Methodist Society for Temperance, Prohibition and Public Morals, asserted yesterday in a debate with E. Clemens Horst, wealthy California wine grape grower.

Dr. Wilson invaded the heart of Broadway to debate with the Californian, and while he drew applause from some of his Astor hotel listeners for his gameness, he also brought down about his head salvos of hearty laughter with a number of his statements. In fact a vociferous percentage of his listeners refused to regard the "debate," which was being broadcast, as a serious occasion, and they applauded Dr. Wilson even more cheerfully than did his partisan supporters present.

The Cause of It

The subject was "Resolved, That Prohibition Is a Success and Should Be Continued."

Asserting that prohibition is right in principle and a success in practice, Dr. Wilson drew the first laughter from his audience by saying, "prohibition was never designed to make it impossible for a man to get a drink." The speaker was later able to add that prohibition was intended to discourage drinking.

"Prohibition has not been well enforced," said Dr. Wilson, "but it has been put into the hands of politicians and betrayed by compromise."

The debator for the affirmative also argued that prohibition has "made news out of booze," which he regarded as a hopeful sign, and attributed to it the nation's prosperity after the world war.

Cleans Up Politics

"Prohibition," said Dr. Wilson, "has done more than anything else ever did to clean up politics in this country."

A perfect uproar of laughter greeted this statement and it was necessary for the reformer to pause for silence before he could finish the sentence— "and give us a chance to vote for decent men."

"We recently took a religious census in Washington," he continued, "and found that 94 per cent of all officials are members of some evangelical church. Prohibition has done that for us."

In replying to Dr. Wilson, Horst cited voluminous statistics which he asserted he had previously supplied for Dr. Wilson and which he accused Dr. Wilson somewhat bitterly of ignoring.

"Savings bank deposits between 1920 and 1928 increased but one-tenth of one penny per day per pro rata population despite the fact that wages of working men increased 69 per cent during that period," said Horst. "I have figures for 1929 showing that savings decreased by $195,000,000 during the last year.

High U. S. Death Rate

"In 1919, only three of the 10 leading foreign countries had a lower death rate than the United States. In 1927, every one of them had a lower death rate than the United States. There must be less happiness because there are more suicides. There must be more murders, robbings, burglaries and other violent crimes because penitentiary commitments exceed by two and eight-tenths times the previous rate, not including the liquor law commitments."

Dr. Wilson replied by saying that he did not bother with Horst's statistics because it had been his experience that in a statistical argument, "the biggest liar always wins." But there were no hard feelings. Dr. Wilson sat down amidst a long burst of applause and laughter caused by his plea for a 140-year-trial of prohibition to "give it the same chance that the liquor system had and his assertion that "there is less violation of the liquor law in the United States today than there has been for 140 years."

When Morris Met the Demon Rum.....

◆ ◆ ◆

The Morning After Led to Prohibition

By FRASER EDWARDS
(Copyright, 1929, by Universal Servcie, Inc.)

WASHINGTON, Nov. 25.—This etching of a dry is more to point a moral than to adorn a tale. The subject is Morris Sheppard, senior senator from Texas, and how he got that way.

But soft. For it concerns the ghost of a buried past. It must be whispered that back in the gay nineties, when tippling among students at the University of Texas was the thing to do on festive occasions, Morris had an unsophisticated encounter with the demon rum.

And the Morning After—

Certain symptoms the morning following a hitherto and henceforth blameless life, convinced Morris that drinking was a terrible curse. He thereupon resolved to make it his life's work to fix it so good fellows would need no ice water, headache powders or "dog hair" treatment the morning after.

Relentlessly pursuing his ideal of making America a safer place to live in, Morris succeeded in having the eighteenth amendment written into the constitution—with slight aid from the Anti-Saloon league and the W. C. T. U.

Morris has all the attributes of a good fellow. He is by long odds the easiest mark in the senate for a hard luck story. He could retire and live in luxury if he could collect half the interest on the "loans" he has made during his 26 years in congress.

Veteran in Congress

Morris actually has spent half his life in congress. At 27, he succeeded his father, the late Representative John Levi Sheppard, in the house, and he is 54 now. This was in accordance with the good old-fashioned southern custom of sending the son in the footsteps of his father, if he had the stuff in him. The fact that Texas has kept Morris in congress is proof that he has something on the ball.

In the house, Morris was noted chiefly as a schoolboy orator. He learned apt alliteration's artful aid at the University of Texas. His classmates have never forgotten the opening lines of his speech in thanking a distinguished actor who had contributed an annual prize to the winner of the college dramatic contest. Said Morris:

"Some sev-er-al seas-ons since you pre-sen-ted a bee-u-tif-ul jew-wiled med-dal to the win-nah, etc., etc."

Conscientious Worker

Since that time, Morris has given up oratory to a large extent and gone in for hard work in the interest of Texas. Nothing seems to be too much trouble for him to do in behalf of a constituent. In fact, he has been criticized for running so many errands, but he goes ahead just the same. His batting average on votes and roll calls answered is the highest in the senate. He missed one several years ago.

He nearly broke up a recent night session of the senate with his impish sense of humor. A group of Democrats were in the cloakroom swapping yarns. Morris told one on himself and then turned it on every newcomer to the delight of his colleagues whose whoops could be heard all over the chamber.

A former Texas congressman, noted for his sharp tongue, made a speech several years ago on the deterioration of the senate. He set such Texas idols as Houston, Rusk, Mills, Bailey and Culberson on a pedestal with an upward sweeping gesture and then brought down his hand until he almost touched the floor, exclaiming:

"Where is this little fellow Sheppard? I can't find him!"

Defends Himself

Just as Morris finished getting off the gag on Carter Glass, of Virginia, Thaddeus Caraway, of Arkansas, strolled into the cloakroom to find out what all the "shooting" was about.

"Thad," said the roguish Morris, "you remember—!"

"Certainly, I served with him in the house," replied the unsuspecting Caraway.

"Of course, of course," egged Morris. "Great fellow!"

"A brilliant man," corrected Caraway. "One of the great orators of his day. A man of sound sense."

"Yes," said Morris, now having Caraway on record, "he made a speech about you."

Substituting the names of James P. Clarke, James H. Berry and James K. Jones, late great senators from Arkansas, Morris went through the speech which ended with the sweping gesture near the floor and the exclamation:

"And now look what Arkansas has come to—this fellow Caraway, of Jonesboro!"

"Isn't that darn fool dead yet?" snapped Thad while his colleagues howled.

His Actions "Shout"

No, Morris is not the orator that Joe Bailey was, nor a great lawyer like Culberson, but he is the gogettin'est senator Texas ever had and actions sure shout.

LUBBOCK ROAD MEET OPENS

Quanah Man Presides at Session

LUBBOCK, Texas, Nov. 25. (AP)—The first annual convention of the Carlsbad Cavern Highway association opened here today with 81 delegates registered from 15 towns in Oklahoma, New Mexico and Texas.

President Carl S. Guin of Quanah, Texas, presided. The welcoming address by State Senator Pink L. Parrish of Lubbock was responded to by G. K. Richardson of Carlsbad for New Mexico, Carl Gallagher of Quanah for Texas and James M. Moreau of Olustee for Oklahoma.

Visitors were guests of the Lubbock Chamber of Commerce at a luncheon.

Katy Authorized To Buy Oklahoma Railroad

WASHINGTON, Nov. 25. (INS)—The long fight between the Rock Island and Katy railroads for control of the Beaver, Meade & Englewood railroad, a 65-mile line in the Oklahoma Panhandle, ended today when the Interstate Commerce commission authorized the Katy to purchase the road.

In denying the Rock Island's application to acquire the road the commission said such denial was without prejudice for a renewal of the application if the Katy failed to promptly consummate acquisition of the Beaver, Meade & Englewood.

Texas Denied Claim For Funds Used in War

AUSTIN, Texas, Nov. 25. (INS)—Texas will have to petition congress in order to recover $300,000 claimed by the state for the organization during the world war of the famous thirty-sixth division.

This was the information Rice M. Tilley, assistant attorney general, brought back from Washington today after he had presented the state's refund claim to the United States comptroller general. The claim was rejected by that official.

Classified Display

AUTOMOBILES FOR SALE

GOOD USED CARS

1929 CHRYSLER 65 COUPE
1928 CHEVROLET COUPE
1929 FORD ROADSTER
1928 CHRYSLER 72 COUPE
1927 CHRYSLER 70 SEDAN
1927 CHRYSLER 70 CROWN SEDAN
1927 CADILLAC CABRIOLET
1928 CHRYSLER 62 COUPE
1928 OAKLAND SEDAN
1927 NASH ADVANCED SIX ROADSTER
1927 HUPMOBILE COUPE
1927 CHRYSLER 70 SPORT ROADSTER
1927 BUICK SPORT STANDARD SIX ROADSTER
1927 CHRYSLER IMPERIAL 80 ROADSTER

These cars are all in excellent condition and will give you thousands of miles of uninterrupted service.

DAVIDSON-HAMILTON CO.
704 Lamar — Phone 2-2113

HOLLOWAY MOTOR CO.

VERNON, TEXAS

has moved some high class used automobiles to Wichita Falls for sale.

FOR A SHORT TIME ONLY—

1929 CHRYSLER 75 WIRE WHEEL SEDAN
1929 PLYMOUTH SEDAN
1928 CHRYSLER 72 WIRE WHEEL COUPE
1929 MODEL A FORD COUPE

See These Bargains Now at
908 Lamar—Phone 9553

Professional Directory

Accountants

SMITH, ALLRED & LAMBERT
Certified Public Accountants
340-343 Harvey-Snider Building
Phone 4217 — Wichita Falls, Texas

L. E. CAHILL & CO.
Certified Public Accountants (Okla.)
Valuation Engineers
Lyle R. Sproles, C. P. A., Mgr.
722 Staley Bldg. — Phone 4804

Attorneys

BULLINGTON, BOONE, HUMPHREY & KING, Lawyers
Ninth Floor City National Bank Bldg.
Phones 4361-4362

CARRIGAN, BRITAIN & KING
Lawyers
805-14 Hamilton Bldg.
Phone 3135-3136 — L. D. 33

Wm. N. Bonner — Jouette M. Bonner
George Wm. Fryer
BONNER, BONNER & FRYER
Eleventh Floor City National Bank Bldg.
Phone 7121-7122

Osteopathic Physicians

DRS. PETERSON & KROHN
Osteopathic Physicians
Suites 3 and 5 Kemp Kort
Phone 5664

Hospitals

WICHITA FALLS CLINIC-HOSPITAL

Clinic-Hospital, Phone		2-1182
Dr. Everett Jones	Res. Tel.	9038
Dr. Q. B. Lee	"	5930
Dr. O. B. Kiel	"	5339
Dr. J. C. A. Guest	"	5214
Dr. W. L. Parker	"	3888
Dr. J. B. Nall	"	5456
Dr. A. F. Leach	"	7344
Dr. C. A. Wilcox	"	8371
Dr. W. B. Whiting	"	9380
Dr. J. E. Kanatser	"	2-1411
Dr. P. B. Stokes	"	2-1527
Dr. Clayton Shirley	"	2-1182
Dr. P. K. Smith	"	2-1182
Dr. C. H. Dolph	"	2-1182
Dr. D. R. Venable	"	2-1182
Dr. Josach Easley	"	2-1182
Eva M. Wallace, Supt.	"	2-1182
Ryder D. Thorn, Bus. Mgr.	"	2-1182

HARGRAVE-WALKER HOSPITAL AND CLINIC	Phone 4177
Dr. R. L. Hargrave	Res. Phone 5763
Dr. M. M. Walker	Res. Phone 5144
Dr. F. R. Collard	Res. Phone 5458
Dr. J. A. Johnson	Res. Phone 2-4014
Dr. Fleta Woolsey	Res. Phone 8107
Dr. B. C. Cammack	Res. Phone 2-4014
Miss Florence Watson, Supt.	Phone 4177
G. M. Lutts, Bus. Mgr.	Phone 4177

Physicians and Surgeons

DR. O. W. WILSON
Eye, Ear, Nose and Throat
506-8-10 Staley Bldg.
Phone: Office, 4173; Res. Phone, 9060

JOE A. SEAY, M. D.
Rectal and Colon Diseases
Hours 9 to 3
Phones: Office, 4933; Residence, 3818
224 Staley Bldg.

DR. G. H. HAMPSHIRE
Skin and Venereal Diseases
301-7 Waggoner Bldg.
Phones: Office, 9619; Residence, 3713

DR. O. T. KIMBROUGH
Urology
417 Hamilton Bldg.
Res. 7828. — Office phone 7501

THE NORTHWEST TEXAS CLINIC
306-311 Hamilton Bldg. Office Phone 7151
Dr. L. Mackechney
Obstetrics and Gynecology: Phone 5462
Dr. J. A. Heyman, Surgery, Phone 3537
Dr. Bailey R. Collins
Diagnosis and Pediatrics: Phone 7648
Dr. Walter B. Adams
Eye, Ear, Nose and Throat; Phone 2-4473
Jerry Vinson, Bus. Mgr., Phone 2-2935

DR. J. T. VICK
Diseases of Women and Veneral Diseases a Specialty
624 Ohio Avenue — Wichita Falls, Texas

DR. C. W. STEVENSON
Diagnosis—Internal Medicine. Phone 3658
DR. G. T. SINGLETON
Surgery—Obstetrics. Phone 7983
DR. L. B. HOLLAND
Surgery—Gynecology. Phone 2-2062
407 Hamilton Bldg. Office Phone 2-2144

J. D. HALL, M. D.
Diseases and Surgery of Genito Urinary Tract
708 Staley Bldg. — Phone 2-2372

Optometrists

GEO. W. L. SPENCER, O. D.
Optometrist
Phone 5643 — 705 Ohio Avenue

Chiropractors

R. E. HENDRICKS, D. C.
X-Ray Laboratory — 1306 Tenth Street
Phone 8414 for Appointment

F. L. MYERS, D. C., T. H. MYERS, D. C.
Myers Chiropractic Service for Better Health. Also X-Ray Service
212-14 Staley Bldg. — Phone 9238

F. A. BLACK, D. C.
Palmer Graduate
X-Ray Analysis of Spine if Desired
Phone 6459 — 306-14 Staley Bldg.

HINES PRAISES TRADE OUTLOOK

Nation's Workers Prosperous, He Says

Harry Hines, local oil operator, who has spent the last 11 days in financial centers of the East, is of the opinion that "the stock market reaction is destined to revitalize all commercial and industrial lines" in the United States, according to statements made Monday afternoon.

"In my opinion," said Mr. Hines, "there will be no faltering in the continuance of business progress resulting from the recent stock market operations. Billions of dollars will be spent in all lines of endeavor. Federal highways will be expanded and construction hastened, resulting in our getting more paved highways and getting them more quickly by reason of the government's willingness to put huge sums of money into circulation."

Mr. Hines also predicted that most of the country's railroads will spend vast sums of money during the coming year to increase payrolls necessitated by considerable programs of improvement and extension, and expressed the belief that similar speeding up of activity will feature the operation of factories, mills, etc.

"The reaction is destined to revitalize all commercial and industrial lines and its ultimate outcome will be gauged by 'just how earnest we are in our willingness to return to work,' applying our talents and our energies to those industrial and professional tasks for which we best are fitted, rather than trying to outwit the stock market," Mr. Hines said. "A heads-up, shoulder-to-the-wheel attitude will give us industrial and financial stability, both locally and nationally."

PRODUCER IN BETTER POSITION, SAYS PENNEY

NEW YORK, Nov. 25.—"The basic soundness of American industry, the true economic strength of the business life of this country, and the genuineness of its prosperity have been convincingly demonstrated during the past few weeks," says J. C. Penney, chairman of the board of the J. C. Penney company.

"A readjustment of market prices on general securities has been going on. Heavy market losses, accompanied in a large number of individual cases by the actual loss of accumulated fortunes, have taken place.

"Quoted prices on securities have tumbled at a rate which in years past would have brought about a panic, stifled industry, and wrought havoc with the credit and earning power of the country.

"No panic has occurred. Industry has kept steadily on with many new records for output and for sales being made, the credit of the country and the earning power of the country have both shown no impairment, great manufacturing organizations, in place of closing down, are declaring extra dividends out of increasing earnings.

"Retail sales organizations are preparing for good business during the next few weeks and these preparations are based on a sound analysis of what the holiday season will bring forth in the way of purchasing on the part of the general public.

"In general, the belief of the country is that sound forces are at work on a program which will bring a more equitable percentage of profits to the producers, without adding to costs paid by the consumers.

"Sound advice has come to the cotton growers and practical assistance is being offered through the farm relief board. The same conditions exist among the grain producers.

"Stockmen are getting the best prices in years with steady demands for all kinds of live stock.

"Many industrial areas are reporting satisfactory activity with good increases in sales volumes. These conditions are reflected in increased local building activities, bank deposits and in a general absence of unemployment.

"A country cannot suffer economically so long as its wealth producing power remains unimpaired. The economic value of the individual is measured by his ability to create wealth, not by his ability to harbor money.

"The stock market flurry has not impaired the wealth producing ability of the individual or of industry."

Father Has Now Regained Health By Use of It

"My Father Suffered for Eight Years; Relieved by Orgatone," She Says

"My father had suffered for eight long years," said Mrs. S. H. Gardner, while talking to an Orgatone representative regarding the great relief her father, Mr. Sam Rubel, 207 Cottonwood, Waco, Texas, and who is an employe at the wrecking shop at 13-B, has received from Orgatone.

"My father has suffered with indigestion and in fact a general rundown condition. He lost his appetite entirely and the little he forced himself to eat always soured on his stomach causing him a lot of misery. Gas would form after meals and he would bloat up something terrible and in this condition he naturally did not have the least bit of pep, and felt miserable most of the time. He had a very bad case of constipation all the time, and nothing seemed to help it in the least. He finally kept getting worse until he felt that something had to be done, in order that he might be able to keep going.

"Orgatone was recommended to him by a friend who insisted that he try it for a while. Well, after the first few doses he began to improve. His appetite returned, and is now splendid. He eats just anything he wants and plenty of it and it does not bother him in the least. He never has indigestion any more nor is he troubled with those bloating spells that used to give him such a restless feeling. He is entirely free from constipation and really acts and says he feels like a new man all the time. Life is not a drudge for him any more, but a feeling of happiness to know that he is free from all the misery that he has suffered for so long. Since finishing his second bottle of Orgatone he says it is a wonderful medicine, and he would be glad to recommend it so that others might be benefited from it like he has."

Genuine Orgatone is sold in Wichita Falls exclusively by the Allison Drug store, 716 Indiana avenue.—Adv.

RECORD NEWS
CALENDAR OF COMING EVENTS

(Secretaries of civic and industrial organizations in the city are invited to use this calendar for the daily announcement of regular or special meetings to be held within 30 days from the date of first announcement.)

Nov. 26—Ad club meets, Kemp hotel, noon.
Rabbit breeders' association meets at courthouse, 7:30 p. m.
Nov. 27—Maskat Temple soiree, Texas and Oklahoma governors here.
Optimist club meets, Kemp hotel, noon.
Lions club meets, Kemp hotel, noon.
Nov. 28—Union Thanksgiving service, Dr. O. L. Powers, speaker.
Playground band benefit concert, Memorial auditorium.
Dec. 3—Harry H. Culver, national realtors' president, speaks here.
Dec. 9—Junior chamber of commerce annual banquet and business meeting.
Dec. 11—Little Theater play, "White Collars," three days.
Dec. 16—Powdered milk plant opens, Southwest Dairy Products company.

Today At the Theaters

By W. L. UNDERWOOD

STRAND: "Four Feathers," with Dick Arlen, Clive Brook, William Powell and Fay Wray. Also camels, monkeys and hippopotami. Lloyd Hamilton talking comedy. Paramount sound news.

MAJESTIC: "Hard to Get," with Dorothy Mackaill, Jack Oakie and Charles Delaney. Eddie Cantor in "Ziegfeld Midnight Follies," and sound news.

OLYMPIC: Gypsy Strollers company on stage. "The Drake Case," all-star cast, on screen. Comedy. Pathe review.

GEM: Buster Keaton in "The Cameraman." Western picture. Comedy.

Kiwanians Plan Christmas Work

Plans for carrying out its annual Christmas charity program through a downtown headquarters in conjunction with members of the Junior Forum were discussed by members of the Kiwanis club at the weekly meeting at the Kemp hotel Monday noon.

Paul Hines, chairman of the club's Christmas committee, and Mary Tancred, president of the Junior Forum, both addressed the meeting briefly, and stated that space in the Art Jewelry store has been given by Joe Art for assembly and distribution of gifts.

Vocal and dancing numbers by Miss Maurine Adams and a piano solo by her mother, Mrs. Maurice J. Adams, comprised the program of entertainment given at Monday's meeting.

Thanksgiving greetings from the Henrietta Kiwanis club, through its president, W. J. Glasgow, were read by Homer P. Sanderford, president. A dance to be given Wednesday night, Nov. 27, at the Woman's Forum by the Junior Forum was announced by Miss Ruth Moore, chairman of the social committee. Walter Nelson Jr. spoke briefly in behalf of his candidacy for the Shrine ring, which is to be awarded in connection with Wednesday night's ceremonial. The program was arranged by Jouette Bonner.

Relatives of Mangum Family Home on Visit

Special to The Record News

MANGUM, Okla., Nov. 25.—Mr. and Mrs. H. L. Mecum are entertaining as their guests the former's brother, Rev. E. W. Mecum, and Mrs. Mecum of Los Angeles. For 25 years Reverend Mecum was a Baptist minister, but for the past 12 years he has been financial secretary in the juvenile court of Los Angeles. He says his experiences in the court are many and varied.

Bill Dalton O. F. Powell
DALTON-POWELL
FUNERAL HOME
AMBULANCE SERVICE
Phone 2-5133 1302 Tenth St.

Many Families Have Earned Their Independence

by moving from the city to an intensive little farm, thus producing the greater part of the living while the head of the household continued with his job until he had accumulated enough money to put his LITTLE FARM ON A PAYING BASIS.

It is a comfortable feeling to know that you are working yourself into your own business so that in time you could GIVE UP THE WAGE EARNING JOB.

Visit the Model Farm in Weeks Community of Little Farms located near Westmoreland Swimming pool and see what irrigating water and abundance of fertilizer will do when scientifically applied. It will be a revelation to you. If you cannot come write for free literature.

Address CHARLES WEEKS, Route 3, Wichita Falls, Texas.

SAVE MONEY
Cash and Carry, Suits Cleaned and Pressed.. 75c
Three organizations with a single purpose — Service.
EAGLE CLEANERS
1303 Holliday
Eggleston's De Luxe
HATTERS
HOME TAILORS
709 Seventh St.

Iowa Park Teacher Reported Improving

The condition of Miss Audrey Brown, high school teacher at Iowa Park, who suffered a fractured vertebra in an automobile accident Sunday evening, was reported excellent by attendants at the Wichita Falls Clinic hospital late Monday night.

The fracture was slight, physicians said. The accident occurred several miles out on the Henrietta road when the car in which Miss Brown was riding went into the ditch after colliding with another machine. Miss Mildred Cannon, an occupant of the car, escaped with minor bruises. The two were returning to Iowa Park after a visit with Miss Cannon's parents in Henrietta, it was reported.

◆

What is said to be the first Chinese daily founded in America is still published by its first editor, Dr. Ng Poon Chew, in San Francisco's Chinatown.

AKERS ACCEPTS LIFE SENTENCE

Court Imposes Term When Appeal Is Dropped

A formal sentence of life imprisonment was imposed upon Otis Akers by Judge P. A. Martin in the 89th district court Monday morning after the defendant had failed to file an appeal to his conviction several weeks ago on an indictment drawn under the habitual criminal act, charging him with robbery by assault. Akers will be removed from the county jail in about a week, officers said.

Theater "Loco-Bus" Heads Parade Here

Spending a full day in Wichita Falls on its coast-to-coast visitation of all Publix theater cities, the $25,000 deluxe combination of motor bus and locomotive representing that theatrical corporation entertained hundreds of local citizens along with "Fat Boy" Joe Cobb and "Scooter Toughboy" Lowery, Majestic headliners, with a parade and varied musical offerings on the streets here Monday.

The impressive "Publix Special" has the appearance of a locomotive sufficiently to attract throngs of followers. Carrying a "cow-catcher," a clear-voiced silver bell, locomotive whistle, and belching smoke from its stack, the "loco-bus" headed a parade from the new Scott Avenue bridge through the business district. The special's crew included Mayor J. W. Akin, T. Wilson Erwin, Dallas, district manager of Publix theaters, "Fat Boy" Joe Cobb, Scooter Lowery, and J. H. Cobb, the fat one's father. A brief ceremonial marked the stop at the new bridge, where the two youthful comedians gave thir official approval to the radio-equipped bus, which they viewed here for the first time.

H. C. Federer, local Publix theaters manager, and Robert Eiler, manager of the Strand theater, were in charge of the parade.

◆

We call for and deliver prescriptions. Miller Drug Store. Phone 3176.—Adv.

SUITS DELIVERED
CLEANED and PRESSED ... 75c
POther things in proportion
DELIVERY SERVICE AT
CASH AND CARRY PRICES
TEXAS CLEANERS
Phone 2-4612 1605 Eighth St.

Prices
Lower Floor 35c
Balcony ...25c
Children ..10c
OLYMPIC
Vodvil Promptly at 3:30, 7:30, 9:30
J. Y. LEWIS Presents
THE GYPSY STROLLERS
—IN—
"CHAMPAGNE AND OYSTERS"
A Show with More Sparkle Than Champagne and Twice as Much Kick
ALSO
The Stroller Quartet
Masters of Harmony
4 SHOWS THANKSGIVING
ON THE SCREEN
"The Drake Case"
with All-Star Cast
Also
Pathe News
and
Comedy

MAJESTIC
THE HOME OF PARAMOUNT PICTURES
PUBLIX
STARTING TODAY
She looked like a million dollars, acted like a million dollars, and was just as hard to get. Elusive, but not exclusive, until a garage mechanic gave her first hand demonstrations of Second Avenue love.
DOROTHY MACKAILL
JACK OAKIE
LOUISE FAZENDA
in
"Hard to Get"
All Talking-Singing
ADDED UNITS
EDDIE CANTOR
in
ZIEGFELD MIDNIGHT FROLICS
Thanksgiving Presentation
MOVIETONE NEWS

School And College Notes

By MARGARET FLEMING
The Record News Staff

J. A. Hood, sponsor of the mid-year senior class, was introduced to the class this morning at its regular bi-monthly meeting Monday morning. Mr. Hood is an instructor of mathematics in the high school.

A committee of Elizabeth Beasly, Harry Daughty, Gordon Cooke, Elizabeth Lee and Pauline Norwood was selected to choose colors and uniforms for the class.

◇ ◇ ◇

Jonas Addresses Class

R. O. Jonas was the principal speaker at the regular meeting of the Junior college graduating class Monday morning. Mr. Jonas spoke on "How to Study."

◇ ◇ ◇

Tickets to Amarillo

Those wishing to go to Amarillo on the special train are requested to buy their tickets by 4 p. m. Tuesday, according to Principal S. H. Rider.

◇ ◇ ◇

Classes Dismissed Tuesday

High school and Junior college classes will be dismissed at 2:30 Tuesday afternoon for the Reagan-Zundelowitz football game, according to S. H. Rider, principal.

GALE IN PORTUGAL

LISBON, Nov. 25. (INS)—Disrupted communication facilities today prevented adequate check-up of the damage done when a severe gale hit the northeast coast of Portugal. Troops have been rushed to the assistance of the inhabitants, reported to be suffering severely from floods and torrential rains.

LIQUOR BOAT CAUGHT

PORT CHESTER, N. Y., Nov. 25. (AP)—Loaded with 20,000 cases of liquor for the holiday trade, the schooner Storm Petrel of New York was chased into a creek at Port Chester today and captured. The liquor was confiscated and the crew placed under arrest.

BUSTER KEATON

A LANDSLIDE OF LAUGHS
THE CAMERAMAN
Greater GEM Theater
Always 10c - 15c

SCHOOL DAYS bring ADDED DANGER
of infection to children's throats. The Tickle Imps invade crowded schoolrooms, bringing germs of colds, flu and sore throat. Protect your children by giving them the original menthol cough drops.
20 Large Beans in each box
5c
Mfd. by Douglas Candy Co., St. Joseph, Mo.-Omaha, Neb.
DAVIS MENTHOLIZED BEANS

The $2 Broadway Sensation Now the Sensation of Wichita!
The FOUR FEATHERS
Wm. Powell
Clive Brook
Richard Arlen
Noah Beery
Paramount's Sound-Action Thriller
ALSO
Lloyd Hamilton
—in—
"TOOT SWEET"
All Talking
Paramount Sound News
STRAND
home of Paramount Pictures
NOW SHOWING

MIDNITE PREVIEW
"The Cock-Eyed World"

MORE HIGHWAY FUNDS SOUGHT

Federal Aid May Be Enlarged $75,000,000

WASHINGTON, Nov. 25. (AP)—Chairman Dowell of the house roads committee announced today he would seek an increase from $75,000,000 to $125,000,000 in the annual organization for federal highway aid for the fiscal years 1931 and 1932 in response to a general movement over the county for expansion of road building programs.

Conferences with officials of the bureau of roads, members of the state highway commissions and associations sponsoring highways, had shown him, Dowell said, the country as a whole desires to extend and improve the highway systems.

Since the war, he said, $75,000,000 has been sufficient to meet the annual demands of states which match the federal money dollar for dollar in the construction of arterial highways.

Dowell said in many parts of the country, particularly in the western states, there was an urgent demand to build roads to connect links which would afford complete highways which were now only improved in sections.

TEXAS MAY GET $3,000,000 MORE

AUSTIN, Nov. 25. (AP)—Texas probably would receive $3,000,000 additional yearly for road work if congress should increase the annual appropriation from $75,000,000 to $125,000,000, R. S. Sterling of Houston, chairman of the state highway commission, said here today.

Sterling pointed out that the state now receives $4,500,000 in federal aid each year. If Texas shares the proposed increase in proportion to the present allotment this state would get $7,500,000 annually.

At a recent meeting in San Antonio highway officials urged an increased federal appropriation for highways.

PERTUSSIN relieves coughs quickly by getting at the immediate cause. It is free from dope.
Pertussin For Coughs

Nurse Tells How To Heal Eczema

Says simple remedy stops burning, itching tortures

"If you really want to get rid of burning, itching skin troubles, simply use Dr. Dennis' famous prescription—D. D. D.— which has brought relief to thousands. It quickly heals eczema, scales, rashes, pimples, blotches, and other skin tortures." Pure, cooling liquid D. D. D. penetrates the skin, soothing and calming the irritated tissues. Stops itching instantly. Clear, greaseless and stainless, dries up almost immediately. A 35c bottle will prove the merits of this famous antiseptic, or your money back. At all drug stores.—Adv.

Pick Wilson, Veteran Railroad Worker, Dies

Pick Wilson, 57, former resident of Wichita Falls, died at his home in Fort Worth about 5 o'clock Monday afternoon, according to word received by friends here.

Funeral services will be held in Quanah at 10 o'clock Wednesday morning. Interment will also be in that city. Survivors include his widow, three brothers and two sisters, all of Quanah.

Mr. Wilson was a conductor on the Fort Worth and Denver railway but was not in active service at the time of his death. He moved away from Wichita Falls about eight years ago after a residence here of more than 20 years.

◆

Archer City Men To Form Luncheon Club

Harry Hines of this city will be one of the speakers to address a meeting of the business men of Archer City at the American legion hall there at noon Tuesday, when organization of a Business Men's Luncheon club will be perfected, it was stated Monday.

◆

PRISON COMMISSION

HOUSTON, Nov. 25. (AP)—The Texas prison commission met here today to discuss a successor to W. H. Mead, who resigned recently as general manager of the prison system. Chairman W. A. Paddock announced it was by no means certain the commission would be able to announce a selection today.

666
is a Prescription for
Colds, Grippe, Flu, Dengue, Bilious Fever and Malaria,
It is the most speedy remedy known.

swift end to COLD
3 ways to be sure
Here's amazing help. In the next few minutes get Hill's from any druggist. Take it and relieve that cold in one-third the usual time. Without upsetting you or your day, Hill's stop cold 3 ways at once...1: Checks Fever...2: Opens Bowels, no griping...3: Tones System, Restores Energy. For all folks little and big.
Ask any druggist for the red box of
HILL'S CASCARA-QUININE

Better Than Whiskey For Bad Colds

The sensation of the drug trade is Aspironal, the two-minute cold reliever, authoritatively guaranteed by the laboratories; tested, approved and most enthusiastically endorsed by the highest authorities, and proclaimed by the people as ten times as quick and effective as whiskey, rock and rye, or any other cold remedy they have ever tried.

To get rid of that cold, step into the nearest drug store, hand the clerk 60c for a bottle of Aspironal, the liquid cold remedy, and tell him to serve you two teaspoonsful. With your watch in your hand, take the drink at one swallow and call for your money back in two minutes if you cannot feel the distressing symptoms of your cold fading away. Don't be bashful, for all druggists invite and expect you to try it.

Take the remainder of the bottle home to your wife and children, for Aspironal is by far the safest, most effective, easiest to take and the most agreeable cold remedy for children as well as adults. Quickest relief for catarrhal croup and children's choking up at night. All druggists carry and guarantee Aspironal, the largest selling liquid cold remedy in the world. (adv.)

Weak After Operation

"About five months ago, following an operation for appendicitis I did not gain strength enough to be up and about. My mother and sister advised me to take Lydia E. Pinkham's Vegetable Compound. I have taken five bottles and it has helped me to get strong so I can do my own housework now. I have recommended it to several friends who have been weak and run-down."—Mrs. Oscar Ottum, Box 474, Thief River Falls, Minn.

Lydia E. Pinkham's Vegetable Compound
Lydia E. Pinkham Med. Co., Lynn, Mass.

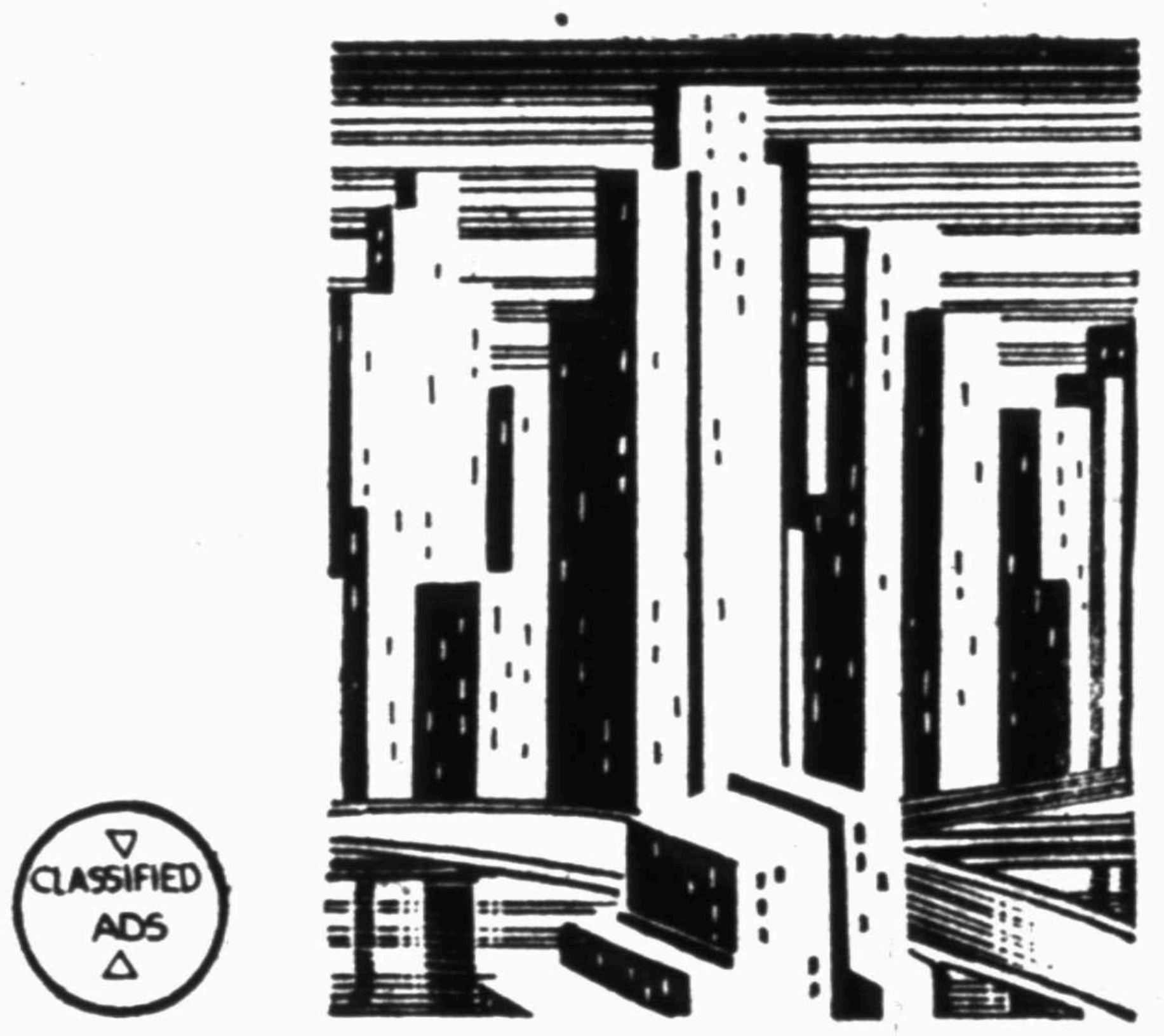

MAKING YOUR LIFE MORE CONVENIENT!

Convenience returns itself to YOU in terms of Pleasure and our Classified Columns bring this to you in the Solution of your rental problems ... be they large or small.

In every life, there must be some sunshine—there must be some sorrow—and usually there are moving days. Oh, those times of old, when moving was a night-mare and the locating of a desirable location was at once a trial and a worry!

Thanks to twentieth century developments and methods, and yes, thanks to Daily Times-Record News Classified Section, those days are no more—gone forever!

If it is office space—it's as simple to locate it as turning the pages of the Daily Times-Record News to the Classified Section, selecting WHAT you WANT—and using your telephone.

If it's a garage—a house—a bungalow—an apartment—or vacant property—the same method holds good.

This service is a convenience to our readers because it brings them every day a complete, easy to read and use, rental directory of Wichita Falls. It adds to the joy of their lives because it takes away worries.

It's a convenience to our advertisers because it makes the renting of their property the simplest thing in the world.

THINK THIS OVER—and next time you wish to rent—or have property to offer for rental—REMEMBER—

Your Problems Can Be Solved at "Headquarters"
"WHERE COURTEOUS SERVICE REIGNS SUPREME"
Daily Times-Record News Classified Ads
"NEVER SLEEP"
Phone 4391 — Say "Classified"
NUF SED