aranteed Actual Circulation Larger Than Any Other Erath County Newspaper.

THE DUBLIN PROGRESS.

OLUME XVI. DUBLIN, ERATH COUNTY, TEXAS, FRIDAY, AUGUST 14, 1903. NUMBER 13.

OUT THEY GO

EVERY STRAW HAT MUST LEAVE OUR STORE AT ONCE!

Here are some wind up of the season prices that will scatter our Straw Hats all over town P. D. Q. We never carry over Straw Hats. Just

SIZE UP THESE PRICES.

Odds and Ends 50c to $2.00 Straw Hats at..... 25c

HOW'S THAT? HERE'S ANOTHER

All our Newest and Nobbiest Hats at

One-Half Off.

Lots of weather ahead yet to wear Straw Hats. You can afford to buy a half dozen at these prices. Yes, the Hats must go. Won't last long —so come, get yours at once. None Reserved, Every Straw Hat Must Go.

SEE WINDOW

Jordan-St. Clair Co.

THE BIG CASH STORE.

RDIAN CRANES.

the Place of the... s In Venezuela.

es of Venezuela and ... tries on the north side ... mazon often avail ... services of a native ... their poultry and ... collies or shepherd dogs ... erd their domestic animals ... kable bird, which the ... akamik, and the ornith... a crepitans, is found in ... n the great forests ... the northern coasts ... ica and the Amazon ... in Venezuela and Brit... e birds never leave the ... hot or captured. They ... with the care of a flock ... omestic fowls and ... l drive the ducks and ... feeding places and, ... ting any stragglers, ... home at night. A yaka... to know and obey the ... er, follows him, when ... rever he goes and appe... receiving his caresses. ... t his absence and welcom... nd is extremely jealous ... Should any dog or cat ... ies at it with the ... ttacking it with wing ... it away. It presents ... uring meals, from which ... domestic animals and ... who wait on the table ... acquainted with them, ... or a share of the ... driven away all who ... favorable notice from ... ooklyn Eagle.

A Long Dance.

Kemp, an English comic ... rished during the last ... Elizabeth and who ... e company as Shakes... ed" Dogberry, danced ... Norwich, a distance of ... was accompanied by a ... pire and a man with a ... Crowds hindered his ... 1600, and many met ... e. Several tried to ... ut none could rival his ... uccessful were women. ... yed by a snowstorm, ... ays, and on the way ... nge or two, each time ... , except when a Chelm... fourteen danced till ... e down." On his return ... account of it, which ... ning to those with whom ... wagers that if they did ... would publish their ... Dales' Wonder," as the ... merry, readable pam... er curious information ... tement that the custom ... al with pickpockets at ... those days was to tie ...

nguage of Their Own.

he peoples of the world ... alone in having no lang... all their own. Accord... isitor to the little ... se-fourths of the people ... d speak German, while ... divide four other langu... m, mainly French and ... nguages varying as ... to the proximity of the ... country whose tongue ... blic documents and ... l in both French and ...

Swiss congress, or ... the members make ... ther in French or Ger... all the members under... ages. The orders of the ... translated by an offic... nd furnished to the ... h languages.

riosities of Color.

y severe shock you ... to find that you have ... porarily color blind. ... ception of green light ... one, at least partially. ... l then appear to you ... rple and green objects ... duller in hue than ...

an make himself ... color blind by ... red glasses. The ... d light on the eyes ... he nerves which ... sequently when the ... removed a rainbow ... ly two colors—yellow ...

Self Convicted.

," queried small ... ssiping, anyway?" ... g, my son," replied ... ve get right down ... rnished facts, is ... ask?" ... answered the ... "ma says you do a ... very time your ... late at the office." ...

er Performance.

Does your daughter ... er (in tones of deep ... She works on it, ... scrapes it, jumps on ... on it, but there's ...

Unappreciated.

believe," said the ... l yellow, "that the ... ld I?" exclaimed ... w could I, and ... ?"—

Baltimore News.

A Cold Refusal.

is is an excellent ... s Marie. I wish I ...

u may have the ... dispatch.

KATY FLYER WRECK

Two Katy Passenger Trains Come Together Near Dallas.

A TERRIFIC CRASH.

Four Persons Are Injured, and Many Badly Shaken Up---Thrilling Rescue of Engineer---Commissioner Mayfield a Passenger.

Dallas, Aug. 11.—Two Katy passenger trains collided, head on at a sharp curve on the high embankment which leads to the bridge across the Trinity river, about two miles south this city, Sunday night.

Four persons were injured—two of them seriously—pasengers in both trains were thrown to the floor or hurled over seats, the engines were considerably damaged and in nearly every car heavy panes of plate glass were shattered to atoms.

The injured:

George Gumpert, engineer on No. 34, northbound; both legs broken.

James Alders, engineer on No. 5, southbound; collar bone fractured.

Ike Smith, colored porter on No. 34; leg broken, severe cut on head and believed to have sustained internal injuries.

Harry Thompson, colored, of Corsicana, pasenger on No. 5; head cut.

The trains seem to have been moving at a pretty rapid rate. Railroad Commissioner Allison Mayfield, who, with his wife, occupied the rear seat of the last sleeper on No. 5 which was the southbound Flyer, estimates the speed of that train, which was just beginning to get under good headway after leaving Dallas, at not less than twenty-five and possibly thirty miles per hour. "All of we passengers were badly shaken up,' he said, "but no one was hurt on our train."

When the trains stopped, the northbound engine was on the trestle of the bridge, the front trucks resting on the embankment. It was firmly welded into the one which pulled the Flyer, and the front work of both, including the cabs, was torn and twisted.

The rescue of Engineer Gumpert was thrilling. Pinned down in his cab, with the woodwork around him blazing fiercely, it required the service of a score of men with axes and fully two score more, who formed a bucket brigade, to drag him from his perilous position. As it was impossible to lower him to the ground from the trestle, he was placed on top of the baggage car, and there he was forced to lay for about four hours.

It was stated by the trainmen that the Katy Flyer left Dallas on time, with instructions to stop at the siding at Honey Springs, which is just beyond the river, and await there the arrival of No. 34. No. 5 was due at Honey Springs at 8:35, and the collision occurred at 8:28 according to the watches of the trainmen. Statements are made to the effect that emergency brakes were applied on both trains just a moment before the disaster.

It would be difficult to find a worse place for a wreck. Th embankment is between forty and fifty feet high. The road curves just before crossing the river and rises with each foot. The short trestle work which connects the embankment and the birdge is many feet above the ground, which, in many places, is covered with heavy stone for ballast. The Flyer was returned to this city and went over the Texas and Pacific tracks to Fort Worth to proceed south.

ROOSEVELT ON LYNCHING.

The President, In a Letter, Roasts the Lynching Spirit.

Oyster Bay, N. Y., Aug. 10.—In a letter, the publication of which has been authorized, President Roosevelt commends Governor Durbin of Indiana for the attitude he assumed recently, respecting lynching. The president also embraces the opportunity to express his own views in reference to lynching and mob violence, generally, pointing out that mob violence is merely one form of anarchy and that anarchy is the forerunner of tyranny. The president vigorously urges that the penalty for crimes that induce a resort to lynching shall be applied swiftly and surely, but by due process of the courts, so that it may be demonstrated "that the law is adequate to deal with crime by freeing it from every vestige of technicality and delay."

Following is a part of President Roosevelt's letter to Governor Durbin:

"Permit me to thank you as an American citizen for the admirable way in which you have vindicated the majesty of the law by your recent action in reference to lynching. I feel, my dear sir, that you have made all men your debtors who believe as all far seeing men must, that the well being, indeed, the very existence of the republic depends upon that spirit of orderly liberty under the law which is as incompatible with mob violence as with any form of despotism. Of coure mob violence is simply one form of anarchy; and anarchy is now, as it always has been, the handmaiden and forerunner of tyranny.

"I feel that you have not only reflected honor upon the state, which for its good fortune, has you as its chief executive, but upon the whole nation. It is incumbent upon every man throughout this country, not only to hold up your hands in the course you have been following, but to show his realization that the matter is one of vital concern to us all.

"All thoughtful men must feel the gravest alarm over the growth of lynching in this country, and especially over the peculiar, hideous forms so often taken by mob violence, when colored men are the victims; on which occasions the mob seems to lay most weight, not on the crime, but on the color of the criminal. In a certain proportion of these cases the man lynched has been guilty of a crime horrible beyond description; a crime so horrible that as far as he, himself, is concerned, he has forfeited the right to any kind of sympathy, whatsoever."

ANOTHER FLYER WRECK.

Katy No. 6 From Texas to St. Louis Wrecked In Missouri.

Kansas City, Aug. 11.—The eastbound Flyer No. 6 on the Missouri, Kansas and Texas, which left Parsons, Kan., Monday night for St. Louis, jumped the track twenty miles north of Nevada, Mo. Twenty-one persons were injured. The injured, none of whom it is believed are seriously hurt, were taken to Nevada. The tender and two forward cars left the track, one car turning over.

Following are among the injured: Mrs. O. T. Bacon, Wichita Falls, Tex., slight bruise on head; Chalmers McPherson, Waxahachie, Tex., scalp wound; Mrs. Mamie Allen, Ranger, Tex., back sprained; D. H. Brown, Lockhart, Tex., left wrist broken; J. G. Alexander, chief of detectives, Dallas, Tex., head cut; D. E. Nipp, Collinsville, Ill., knee bruised; D. M. Cogwell, Walling, Tex., bruised thigh and knee; S. E. Wear, Cleburne, Tex., bruised thigh; W. H. Hamilton, St. Louis, wrist broken. The injured were taken to Nevada on a regular train and sent to the Missouri, Kansas and Texas hospital.

TEXAS BAPTISTS.

The Next General State Convention Will Meet in Dallas.

Dallas, Aug. 11.—The Baptist board of directors met here and among other business chose Dallas as the next place of meetining for the general state convention. The date fixed is Nov. 6.

COTTON PICKERS' TRUST.

Negroes at Austin Combine and Demand 50c Per Hundred.

Austin, Aug. 11.—Captain L. P. Sieker, quartermaster of the Texas National guard, will move the headquarters of Camp Mabry. He will issue orders for stores and quartermaster's supplies for troops from there. His headquarters will be located at the same place as last year.

Governor Lanham has gone to Galveston to spend a day or two to make an inspection of a new building being erected for a quarantine station at Galveston. An appropriation of $23,000 was made at the last legislature to build a new residence for the quarantine inspector.

The attorney general has approved an issue of $247,000 Galveston sea wall bonds. This is a part of the total issue of $1,250,000 sea wall bonds issued to build a sea wall.

State Capital Notes.

Austin, Aug. 11.—The latest thing in combines is a cotton pickers' trust. There was a rousing meeting held here, attended by hundreds of negroes, all of whom pledged themselves not to pick cotton for less than 50 cents per 100 pounds, while farmers do not want to pay more than 30 cents. Farmers recently combined against the pickers and want to compel them to pick cotton at 30 cents, and now the negroes have retaliated.

Duchess of Marlborough Annoyed.

New York, Aug. 11.—The Duchess of Marlborough is greatly annoyed, says a World dispatch from Oxford, Eng., by a report that she had been summoned to court for furious motor driving. It is declared to have been her chauffeur who was summoned.

Murderer of Earl Family.

New Orleans, Aug. 11.—Governor Herd has declined to interfere in the case of A. E. Batson for the murder of seven members of the Earl family. Batson will hang Friday at Lake Charles.

Powers Exchange Views.

Rome, Aug. 11.—It is stated here that there has been an exchange of views between the powers regarding the situation in Macedonia and that apparently the powers have decided to support Australia and Russia in efforts to reestablish peace.

Boy's Bad Mishap.

Guthrie, Ok., Aug. 11.—While playing circus Rush Kimball, aged 14, with other boys, was riding an unbroken steer at their home near Erick, Ok., when the steer threw young Kimball over his head, a horn catching in the boy's eyes and destroying the sight.

Indian Chieftainship.

Guthrie, Okla., Aug. 11.—Dave Dhee, only brother of the late murdered chief of the Iowa Indians, has been elected to the chieftainship of the tribe. The place has been in the Dhee family as long as there is any record of the tribe. The new chief is a member of the church, well educated and progressive.

Labor Arbitration.

Birmingham, Aug. 11.—The board of arbitration, recently selected to consider and adjust the differences existing between the coal miners and operators of Alabama, has begun its sitting here. It was agreed to grant each side five days in which to present its case, the miners to open for three days and close with two days.

THE HUMBERT TRIAL

Mme Therese Continues to Dramatically Dominate the Court.

A MACEDONIAN CRY.

Committee Delegates Make a Plea to the Powers for Intervention, Setting Forth Causes Revolution. Mexicans Dodging Military.

Paris, Aug. 11.—The trial of the Humbert family on charges of forgery and swindling in connection with the Crawford millions, which began Saturday, has been resumed and drew another large crowd to the palais de justice.

Mme. Therese Humbert continued to dominate the proceedings, and created several scenes when the court attempted to examine the other members of the family. M. Bonnet, the presiding judge, insisted on examining Frederick Humbert, her husband, but Mme. Therese, rising, said:

"I demand to be heard. I am strong to-day, and will explain where the millions are."

The judge, however, proceeded with the examination of the other defendants, despite Mme. Humbert's constant interruptions.

During Judge Bonnet's searching interrogation of her husband, Mme. Therese dramatically exclaimed:

"Monsieur, the president! You are clearly showing by your manner that you are against us! You should disguise your feelings and try to appear impartial."

Frederick Humbert said he had devoted most of his time to art and poetry, leaving the entire financial operations to his wife.

Regarding the mysterious Crawfords she said: "I have tried to find the Crawfords and their millions. I have not succeeded in finding them, but I have found the Crawfords. I have told Maitre Labori all. He knows the real name of the Crawfords, for they do not call themmselves by the name of Crawford. No one will suffer any loss. I will pay every one. Perhaps the Crawfords may not appear, but they exist. It is only their name that does not exist."

The judge then interrupted her and asked: "Then where are the Crawfords?"

"If the Crawfords do not come here I will give their name, and that will suffice," replied Mme. Therese.

Mexicans Dodging Military Service.

San Diego, Cal., Aug. 11.—Natives of Lower California are reported to be crossing the line into the United States at Campo in large numbers in a general concentration that is now being carried on for the Mexican army. The rurals are busy rounding up the natives for a term of five years in the army. The pay is poor, and the men object to the concentration.

THE MACEDONIAN CRY.

Delegates Appeal to the Powers, and Set Forth Causes of Revolution.

Sofia, Aug. 11.—The delegates here of the Macedonian committee have addressed the following appeal to each of the representatives of the powers:

'Sofia.—Your excellency: The delegates of the Macedonian committee have the honor to bring to your notice the following declaration, with the request that you communicate it to your government.

"The Mussulman's systematic persecution has compelled the Christians in Macedonia and the Vilayet of Adrianople to institute a general rising. They have had recourse to this extreme measure, after exhausting all pacific means to secure the intervention of Europe to enforce the provisions of the Berlin treaty. At the present moment, intervention is the only means of remedying the evil and stopping bloodshed. The sporadic efforts of the powers to secure reforms having failed, they resulted merely in a recrudescence of Turkish fanaticism and government oppression.

"It is evident that reform measures to be efficacious, must include the appointment of a Christian government of Macedonia by some one who has held office under the Porte, and who may be independentof the Turkish government in the exercise of his functions, and the further appointment by the powers of a joint permanent administrative board, with full powers to deal with any disturbance.

"Having published the foregoing facts to the civilized world and made known the causes which have driven the Macedonians to despair, the committee for the Macedonians, now in arms, proposes to continue the fight until the object of their uprising has been attained.

"Signed, for the committee: Doctors Tartcheff, Bristo and Matoff."

ANTILLES HURRICANE.

Sweeps Martinique and Touches Jamaica Severely.

Fort de France, Martinique, Aug. 11. The island of Martinique has been swept by a hurricane of great violence. Its duration was ten hours, and it was particularly severe during two hours at Fort de France, where it caused much destruction. Several towns on the island suffered considerably, especially Trinito, St. Marie, Carbet, St. Joseph and Francois. The storm moved in a northwesterly direction.

Kingston, Jamaica, Aug. 11.—The tail of a hurricane moving over the Antilles struck the eastern end of the island of Jamaica Monday afternoon and did great damage to the banana properties of the United Fruit and the Panama Packing companies. The extent of the injury is not known.

DR. MILLER HOME SANITARIUM

Beautiful Home Institution

For the treatment of Chronic Diseases. Cancers cured without the use of knife and absolutely without pain. Eczema and all Skin Diseases cured. You may think this a bold and startling statement, but if in doubt, it costs you nothing to investigate. Come and see for yourself or write to

THE DR. MILLER HOME SANITARIUM, P. O. BOX 143, DUBLIN, TEXAS.

OUTLAWS KILLED.

Fight Between United States Marshals and a Territory Gang.

Guthrie, O. T., Aug. 10.—In a fight between deputy marshals and a gang of outlaws, which took place Saturday in the Osage nation, one outlaw is reported killed, another seriously wounded, and Wiley Haines, a deputy marshal, is said to have been fatally wounded. A heavy storm cut off communication with Pawhurska, the capital of Osage, and particulars are lacking. The outlaws are believed to be members of the Martin gang, who recently, near Bartelsville, I. T., held up and robbed 100 travelers on a lonely country road. The deputies have been on their trail for a month.'

A METEOR FALLS.

Strikes the Ground With Terrific Force and Stries a Woman.

Chicasha, I. T., Aug. 10.—During a heavy thunderstorm here Saturday night a meteor fell in the north part of the city with a blaze of light and a shower of sparks which lit up the entire city and the country for miles around.

The aerolite stuck the earth in the back yard of Mrs. Sarah Sibley, who was standing in the doorway watching the storm. She was knocked down and severely stunned, but soon recovered. A terrific explosion occurred as the meteor struck, and incandescent fragments of it flew in all directions.

The wires of the telephone system in the north end of town were wrecked by the electricity, the lines twisted and torn and some of the instruments were melted down.

Sunday morning no trace of the heavenly visitor could be found except a burned place in the yard about eight feet square. Many people saw the meteor strike, some of them thinking it was a thunderbolt.

Fatal Trolley Car Collision.

Cincinnati, Aug. 10.—By the collision of electric cars on the Cincinnati and Eastern Interurban line between Mount Washington and Bethel, O., two crowded cars were badly damaged and sixteen persons hurt, four very seriously. It is said that the collision was due to the misunderstanding of telephone orders.

Earthquae at Lisbon.

Lisbon, Aug. 10.—A violent earthquake shock in Lisbon and vicinity was felt at 10 o'clock Sunday night. The duration of the shock was two seconds. It produced a great panic, but not fatalities have been reported.

MISSSISSIPPI POLITICS.

It Will Require Another Primary to Settle the Governorship.

Jackson, Miss., Aug. 10. Vardaman men now admit that a second primary will be necessary to settle the governorship. The best estimate obtainable gives Vardaman 126 vote to 108 for Critz; necessary to choice 134. Vardaman has from 3000 to 4000 plurality over Critz. Noel has 20,000 votes to be divided between Vardaman and Critz, and the question now is where the Noel votes will go.

RINITY NAVIGATION

Engineer Jadwin Orders Brides Raised to Required Height

BOUT QUARANTINE

e Health Officer Tabor Will Send representative to Mexico to Investigate Yellow Fever Conditions There---Capital Notes.

Aug. 11.—Among the most ant things taken up by the com... ers' court, which is in regular ly session, was a notice from r Jadwin of the United States ment work now being carried the Trinity river, "to the effect the county would be called on to the Wilmer and Mallory bridges, that the government supply boat can pass under them. The ment requires that bridges shall least forty-five feet above low... mark. That being the case, all dges across the Trinity in this ty will have to be raised, which in number, including the two mentioned. To raise all these will require a large amount of . The government has at present that only the Mallory and the bridges be raised, but the com... ers consider that all the bridges have to be raised.

QUARANTINE COMPLAINT.

e Officer Tabor Sent Emissary to tigate Conditions in Mexico.

Aug. 11.—State Health Officer as been receiving a number of ts in regard to the yellow fe... rantine at Laredo, which, he s put on and is being main... by the Federal authorities. He health department has not ised of the appearance of yel... ever at certain Mexican towns. bor has sent a representative state health department to in... conditions in Mexico. The is Dr. McKnight, quarantine Laredo, and he will visit San osi, Monterey, Saltillo and the Mexico.

ERNOR LUBBOCK WILL WED.

Former Governor to Wed a Young Lady of Abilene.

Aug. 11.—Governor Lubbock, ty-fifth year, has gone to Ab... here he will wed Miss Lou who is about thirty years of age. ouple will make Austin their e governor owning a handsome . Governor Lubbock buried his wife about two years ago.

CONGRESSIONAL CONTEST.

County Has a Tie Between Holt and Ewing.

n, Tex., Aug. 11.—Interest in ressional election that has been veral days, has grown into ex... The closeness of the race the feeling, and there have or three fights resulting from th of argument.

rs from later information that vote shows: Holt, 105; Ewing including the eight contested the First ward. Two precincts failed to have an election. It is almost sure that there will be a bitter fight in the convention next Saturday. There will be a fight made on the one vote allowed for organization which has no precedent in the primary elections in the county. It had been allowed in county elections for many years, but not in such a one as is now on.

It is not likely that the congressional convention will alow one vote for organization, as the other counties have it not in their selection of delegates.

Shortly after the civil war the precincts were allowed one vote each in elections because the voting population in many was so small that they would have no representation without it. A large portion of the county was covered by such precincts. That situation does not now exist, and has not for many years.

State Buys Bonds.

Austin, Aug. 11.—The state board of education has purchased $500,000 Bexar county 4 per cent road and bridge bonds, securing them at par. This disburesment temporarily exhausts the cash balance of permantnt school funds.

Capital Notes.

Austin, Aug. 11.—The governor has been officially advised that the German gunboat, Panther, will visit Galveston in the near future, date not given.

Surgeon General Tabor has announced the appointment of Miss Minnie Butler at Austin to be sponsor for the division medical department of the Texas National guard.

Secretary of State Curl has deposited with the state treasurer $12,705, same being the July receipts of the state department, which were $3694 in excess for the month of July one year ago.

Federal Prisoner Pardoned.

Washington, Aug. 11.—The president has granted a pardon to William Follins of Texas, whose testimony is said to be essential in a murder trial proceeding in Texas, in which James Follis, a nephew of the pardoned man, is the accused. William Follis is said to be the only one who can establish the identity of the body of the dead man, an old and well-to-do farmer and ferry tender in Henderson, Tex., near McDonald, but as he served a term in the Detroit house of correction some years ago after conviction by the Federal courts in Texas for counterfeiting, his testimony was incompetent under the laws of the state until he was pardoned.

TEXTILE STRIKERS WEARY.

Twenty Thousand in Philadelphia Tire of the Inactivity.

Philadelphia, Aug. 10.—The textile strike in this city, which was inaugurated ten weeks ago, has been practically declared off. 20,000 strikers, through their executive board, deciding to return to work. It is estimated that about 60,00 textile strikers are still on strike, and the determination of some of them to return to work, it is believed, will force a collapse of the strike.

NEGROES MUST MOVE.

Oklahoma Citizens Use Dynamite as a Means of Expulsion.

Oklahoma City, Okla., Aug. 10.—A mob of men and boys dynamited and set fire to a house in Orchard Park, which is being erected for a negro woman named Warner. The house was badly wrecked and the explosion shocked that portion of the city. The whites in Orchard Park have warned the negroes to leave, but they have refused to accede to the demand. The negroes have armed themselves and will protect their property at the risk of their lives. Some of the negroes have stocked their homes with arms and ammunition until they present arsenals. A race war is feared.

THE DUBLIN PROGRESS

ESTABLISHED 1888.

PUBLISHED EVERY FRIDAY

LARGEST COUNTY CIRCULATION

LARGEST CITY CIRCULATION.

Office, Progress Building, Patrick and R. R.

Subscription Price, $1.00 per Year.

Subscriptions outside Erath Co. and Dublin Territory must be Paid in Advance.

J. S. DALEY,....PUBLISHER AND FOUNDER

DUBLIN, TEXAS, FRIDAY, AUG. 14th, 1903

A baby boy was born to Geo. Cargile and lady yesterday.

Erath county commissioners court has been in session this week.

Wm. J. Wasson has opened a law office in a suite of rooms over Maloney & Co's.

The Palace Meat Market has removed to the Bratton old stand, one door north of their previos stand.

A new baby boy arrived on the 29th ultimo at the home of Newt Ross and lady in west Dubiln.

Regular services will be held at the Methodist church next Sunday, to which all are cordially invited.

Messrs. George Harris and Fred Robinson have opened a meat market in the building formerly occupied by Pleasant's saloon.

Dr. S. T. Friend last week purchased the W. J. Clay residence property on north Patrick street at a consideration of $1350.

A portion of the A. L. Morgan building, opposite the Progress office, is being prepared for occupancy by the Cox restaurant.

"Pat" Brown is now employed as chief clerk with McCampbell & Sons. Mark Warner, who has been filling that position, resigned.

The reunion held at Hico yesterday and day before is said to have been well attended and that it was likewise an enjoyable occasion.

Looney Tatum left Tuesday for Waco, where he will re-enter a business college to complete a course started some months ago, but which he had given up because of sickness.

Col. Chas. Hamilton of the Central railroad, accompanied by a number of northern capitalists, went over the road to Stamford last Friday, returning the following day. It was believed that the trip was in behalf of the rumored early extension of the Texas Central west from Stamford.

CAN'T HELP IT

Coffee Nerves Always on Edge.

The easy way to get rid of coffee nerves on edge is to quit the coffee and drink well made Postum Food Coffee in its place.

When the Postum is thoroughly boiled it furnishes a rich tasting food drink and it is then easy and pleasant to shift from the drug to the food coffee.

A Washington lady says: "For a long time I suffered so from nervous headache and was so weak and worn out all the time that I was hardly able to do my house work. Every little thing worried me so, and the noise of my two little childrien almost drove me wild. I tried my best to be kind and patient with them but it seemed the harder I tried the crosser I grew until I was discouraged almost to despair. I had been using coffee three times a day for about twelve years. Several months ago I read an article in a religious paper telling about Postum Food Coffee and I made up my mind that coffee was causing my trouble.

"So I shut down on the coffee, which was easy when I used Postum. My headaches grew more painful at first but I was not surprised at this and was determined to let coffee alone and give Postum a fair trial. In a few days Postum had driven most of the drug effects of coffee out of my system. The headaches grew less and finally stopped altogether and for the past three months I have been a different person. The headaches are all gone, my strength is coming back, nerves are steady and I feel rested instead of tired all the time.

"I know it was coffee that caused all the trouble and I am certain that Postum is rapidly repairing all the wrongs that coffee caused. I always tell people when recommending Postum to be sure to make it according to directions; don't forget to boil it fifteen minutes." Name given by Postum Co., Battle Creek, Mich.

Send to the company for particulars by mail of extension of time on the $75,000 cook's contest for 735 money prizes.

H. L. Preston is here this week looking after business interests and incidentally taking a much needed rest from his arduous duties at Vernon, Wilbarger county, where he is employed as chief clerk, station accountant and joint cashier for the Frisco and Denver railroads. The two roads do a heavy transfer business at the point stated, which is the supply depot for all the Panhandle country, besides a good portion of Oklahoma. Mr. Preston says that the wheat crop in Wilbarger this year is estimated at over three and a half million bushels and that nearly one thousand cars, of eight hundred bushels to the car has already been shipped from Vernon, chiefly destined for the Galveston port and Old Mexico. The lumber shipments through this point, he says, is also very great as all the supply for Greer county, Oklahoma and the Panhandle passes through there, mainly being from southeast Texas and Louisana points. Mr. Preston will remain here for several days yet, but will take his family with him to Vernon upon his departure.

Superintendent E. I. Hall of the Dublin public schools, has concluded arrangements with the Southern Lyceum Bureau for a series of five entertainments during the coming fall and winter, each to be given in the auditorium of the school building and the proceeds to go towards the purchase of additional seats for the auditorium and apparatus for the school. The selections made include the Mendelssohn Quartette, one of the finest entertaining features ever carried by any bureau; the Annie Hodges Concert Co. of four people; Mr. Mellville Robinson, impersonator and lecturer; Hon. Luther Manship, lecturer and master entertainer; and Fred Emerson Brooks, the poet Humorist. The first of the series will occur at some date in October and the others will follow at the rate of one entertainment each month.

No advertising novelty exceeds in attractiveness and actual advertising value, a nicely printed calendar. We have a large variety of samples of these goods in lithographic colors, embossing and steel plate engraving. Our prices on these goods are lower than those of any of the traveling agents. We can afford to furnish them cheaper because we have no heavy traveling expenses to meet. Orders from merchants in Dublin and surrounding towns are solicitd but they must be ordered at an early date if first choice is guaranteed. Samples are too extensive to be carried about to show prospective customers but they can be seen at the office of the Progress.

Beginning on the first of the coming month the electric light company will give an all night service in order to supply the popular demand for lights before day each morning. Under the management of Mr. St. Clair, the light company has put in an immense amount of costly improvements, which have greatly enhanced the value of the plant and the service, both of which now equals anything in the state for the size of the town and are far superior to many in much larger towns.

An entertainment will be given at the opera house on the night of the 20th. inst. for the benefit of the Cemetery Association, the funds derived to be used to make needed improvements in the cemetery. The entertainment is to be given by home talent and will consist of a cake walk, minstrel, choruses, etc. The object of this enterprise is a laudable one and the entertainment deserves a good patronage.

A negro who has for some time been working for J. H. Wilder, entered the music store of Mr. Wilder last Monday night through a rear window and stole two pistols and a watch from a desk of Ross Riddle's, who offices in the store with Mr. Wilder. The negro left on the midnight train that night for Ft. Worth and officers there have been notified to look out for him.

Other makers turn out pants, some good, some bad, some cheap, some high priced. We make the Buckskin Breeches. They're the best pants made. The price is as low as common goods. We save by system in the factory, by paying the best prices for skilled help. The pants are never slighted, they're always the same in goodness.

The Texas state grange will meet Tuesday of next week, the 18th inst., with Westward grange, at the Moore school house on Greens creek. It is the intention that the meeting be self supporting in all respects except that plenty of good wood, grass and water, besides a good place to camp will be furnished to all who come.

Will Wright of Decatur, Alabama, son of our former fellow townsman, W. T. Wright, is here this week renewing old acquaintances. He says that his father still has charge of the compress engines at Decatur, a position he has held at a yearly salary ever since he left Dublin, some years back. Will is assistant engineer for him

Dr. W. O. Thomas,

Specialist on Rheumatism,

Contracted Limbs and Stiffened Joints. Over One Thousand Cases successfully treated. No patients accepted that cannot be successfully treated. If results are promised and you are still in doubt, place cost of treatment in bank and pay only when you have received what was promised. Charges reasonable. Write for testimonials and references.

DUBLIN, TEXAS.

Personal Notes.

Mrs. Gooch of Lynn county, is here on a visit to relatives.

Mrs. T. A. Miller visited with friends at Hico Wednesady.

Oscar Collier has accepted a position with the Latham Co.

T. J. Jordan was up from Hico several days the past week.

Dr. Henthorne of Hico was here last week attending the reunion.

Miss Files of Itasca is in Dublin on a visit with the Misses Davies.

Dputy Sheriff Dave Deaton was over from Stephenville Thursday.

David Collier has accepted a place at Stephenvlle with Higginbotham Bros.

G. S. Thompson went up to DeLeon Sunday, returning Monday morning.

Misses Elma and Edna Connell of Ft. Worth are here on a visit to the Misses Davies

Prof. E. I. Hall and lady left Wednesday for a couple of weeks visit with friends at Marlin.

Col. J. H. Holcomb and lady of Cisco are here on a visit to their daughter, Mrs. J. J. Mulloy.

Capt. O. L. Bishop left Tuesday last for Mineral Wells to attend a reunion of his old army regiment.

F. M. Cornelison, sheriff of Hamilton county, Alabama, is here on a visit to his sister, Mrs. D. P. Cline.

Miss Louella Mason will leave tomorrow for St. Louis to purchase a fall supply of millinery for Maloney & Co's.

Mrs. W. A. Troutt and children have returned home from a visit of several weeks with relatives in Cairo, Illinois.

D. M. M. Bates and lady returned last Saturday night from a visit of two months at their old home in Alabama.

Mrs. J. L. Hall and her children arrived home Sunday from Chatfield, Texas, where they spent three weeks with relatives.

Mrs. Lena Dryden expects to leave to-morrow for the St. Louis markets to purchase fall millinery goods for the Jordan-St. Clair Co.

W. H. Dixon, of the Latham Co. store at Eastland, was here Tuesday enroute toEastland from a trip to his old home at Bremond.

Chas. H. Rogers is here from an extended trip through Old and New Mexico, Arizona and other western states and territories.

Mrs. Viola McLeod of Stamford spent several days here last week, while en route to St. Louis to purchase a stock of millinery.

Miss Josie Harris left Thursday last for Brenham to take a position as milliner with one of the leading dry good firms of that city.

Miss Morehead of Bremond, who has for the past month been visiting the home of Mrs. John Moragnee, left last Tuesday for her home.

John J. Ray returned Wednesday evening of last week from a five weeks visit to his old home in Arkansas. He reports fine crops in the section of the state visited by him.

The Progess has this week printed a catalogue for the Gustine public school, of which Prof. M. J. McDonald is superintendent. The school at Gustine is one of the best country schools in this section, made possible by the enterprise of the people who so well support it and who exhibit a special interest in educational matters.

HALLMARK

RESTAURANT

NEW STAND
NEW FIXTURES
NEW SERVICE

Everything Neat, Clean, Cool and plenty of room.

Regular Meals 25c.
Short Order at all hours.

A liberal share of your patronage is respectfully solicited. Call and see us at the Mobley old stand.

WILL HALLMARK,
PROPRIETOR.

Farm House Burned.

The farm house occupied by J. J. Sanders and located seven miles out of Dublin, on the Fleming road, was totally destroyed by fire Thursday night of last week, including in the destruction all the wearing apparel and household effects of Mr. Sanders and family, excepting only that which they had on at the time. When the fire occurred Mr. Sanders was in Dublin, employed at the reunion grounds, and his family were out there with him. The house destroyed was the property of W. M. Van, upon whose farm the house was located and it is believed that the fire was of incendiary origin, undertook with a view to injure Mr. Van, and not the one who was the greatest sufferer from the fire.

A short time before the fire a midnight intruder was scared away from the Van home and left a new waist coat on the gallery. Officers have been given information and since then have been working on the case, but so far with no tangible results. Mr. Sanders was greatly injured in a financial way by the fire, as it left him nothing whatever.

Pluming, pipe fitting and repairing of all kinds see Wm. H. Boyes, 'phone No. 130. 50-tf

Returns have been received from the first and third cars of cantaloupes shipped from Dublin this year. The first car sold for $336.60, of which sum $170.90 went to pay freight, $11.10 for cartage, $40.39 for commission and $37 for crates to ship them in, leaving a net balance to the producer of $77.21 for the car. The third car was a little more fortunate, returning a net amount of $112.28. The poor returns received, as heretofore mentioned, was due to the backward spring in this section, and the consequent lateness of the crop.

Edmonds' photos are the best. Studio over postoffice. 30-tf

We understand that another creamery project is now on foot, the idea being to buy some second hand machinery for the purpose. The Progress trusts we may have the creamery and it's not particular who puts it in, just so the creamery is here and the plant is sufficient to be of some value to the town; in-as-much however, as the oriignal proposition for this enterprise, was throttled after it had already been gotten up, it looks as though it should be up to the gentlemen who did the throttling to put in the creamery.

Street sprinkler and water plant for sale at a bargain. See me at my studio.—G. S. Thompson. 12-4t

The Dublin Farmer's Institute has arranged for a basket picnic at the reunion park next Wednesday, Aug. 19th, at which matters of material interest to the producers will be discussed. Addresses will be delivered by F. S. White, industrial agent for the Frisco, L. B. Comer, general manager of the Rio Grande division of the Frisco, Hon. Lee Young of Stephenville and others. Everyone is cordially invited to attend the meeting.

Teacher's Interstate Examination Course.—Teachers wishing to prepare for examinations should write at once to Prof. J. L. Graham, LL. D., 152-154 Randolph Building, Memphis, Tenn., for particulars concerning his special teachers' examination course. This course is taught by mail and prepares teachers for examinaton in every state in the union. Leading educators pronounce it the best course ever offered to the teaching profession, and all teachers wishing to advance in their profession should immediately avail themselves of it. Enclose stamp for reply. 11-3m

The Texas Central west bound "flyer" due in Dublin last Tuesday evening at about eight o'clock, did not arrive until the following morning, on account of the heavy rains that fell Tuesday afternoon between Dublin and Walnut, resulting in putting the Bosque up so high that the train men were afraid to risk the bridge across that stream. The train stopped over night at Iredell and doubled back from Dublin the following morning.

Lee Short was painfully cut about the face with a pocket knife at Hico last Wednesday night, Jeff Sartain, a barber of this place, being the party in charge of the knife. Both parties reside in Dublin and we understand the affray was the result of a disagreement between them which came up at the depot about the time the west bound evening "flyer" came in there.

End of Bitter Fight.

"Two physicians had a long and stubborn fight with an abcess on my right lung" writes J. F. Hughsel of DuPont, Ga., "and gave me up. Everybody thought my time had come. As a last resort I tried Dr. King's New Discovery for Consumption. The benefit I received was striking and I was on my feet in a few days. Now I've entirely regained my health." It conquers all coughs, colds and throat and lung troubles. Guaranteed by Overton Drug Co. Price 50c and $1. Trial bottles free.

Some Red Hot Prices

16 pounds Granulated Sugar	$1
18 pounds Y C Sugar	1
25 pounds Prunes	1
20 pounds Best Soda	1
1 Can Good Baking Powder	
1 pound Good Navy Tobacco	
10 pounds Good Green Coffee	
7 pounds Best Peaberry Coffee	1
25 pounds Whipoorwill Peas	1
12 pounds Good Bulk Coffee	1

Remember, we want your Hides and will pay the highest Cash Price. See us before selling.

McCampbell & Son

GROCERIES. PHONE NO. 15. DUBLIN.

The Secret of How to Sell Goo

SELL GOOD GOODS CHEAP!

THAT IS HOW WE DO IT.

2 pound keg Soda	.05	11 1-2 in. wash pan	
1000 best parlor matches	.05	Lamp chimneys	
2 tin cups	.05	Large bottle extract	
1-2 gallon tin cup	.05	6 tumblers	
Bottle Singer Machine oil	.05	Iron Water bucket	
Buggy whip	.05	10 quart tin Bucket	
2 can lye	.05	Iron well bucket	
2 boxes shoe tacks	.05	No. 1 Iron tub	
500 carpet tacks	.05	Wash board	

Brite's Variety Store

There is reason to believe that a long step in the right direction has been taken by the bureau of immigration in providing for medicinal inspection of would be immigrants before they debark for this country.

When you want a physic that is mild and gentle, easy to take and certain to act, always use Chamberlain's Stomach and Liver Tablets. For sale by Overton Drug Co.

In inaugurating an investigation and the adoption of up-to-date methods in the government printing office, President Roosevelt believes that he cannot hurt anything in the labor unions that deserves to survive.

Hot weather saps the vital energy and makes the hardest workers feel lazy. To maintain strength and energy, use Prickly Ash Bitters. It is the friend of industry. Sold by Dublin Drug & Jewelry Co.

It has beeen demonstrated by figures that millions can be saved to the public by the introduction of business methods and up--to-date machinery in the immense public printing office in Washington. But similar saving can be made in at least a hundred other governmet offices.

The Denver railroad is now making a rate of one fare for the round trip to points in Colorado, effective on the 15th and 16th of this month, tickets to be good for return within twenty-one days of date of sale with stop overs at all points north of Trinidad.

Cured Paralysis.

W. S. Bailey, P. O. Tr... writes: "My wife had been ... five years with paralysis in ... when I was persuaded to use ... Snow Liniment, which cured ... right. I have used it for ... frost bites and skin erup... does the work." 25c, 50c ... bottle at Overton Drug Co.

Mr. Bryan's paper says ... dent Roosevelt has been p... imperialism, but the elect... we have thought to have b... ent to have paralized Mr. ... all respects, except his jaw.

The Death Penalty.

A little thing soemtimes ... death. Thus a mere scratch, ... cant cuts or puny boils have ... death penalty. It is wise ... Bucklen's Arnica Salve ... It's the best salve on earth ... prevent fatality, when ... ulcers and piles threaten. ... at Overton Drug Co.

Representative Baker of ... has shown the door to a ... pany that attempted to ... with a pass. Notwithstan... member of congress is paid ... many of them accept passes ... roads.

The Kansas school ... thrown obstacles in the ... marriage of seven thou... teachers. Short sighted ... dently wishes to continue ... tation of harvest hands, ... vision for home production.

Malaria

Is a veritable dragon of ill-health. It leaves ... more physical wrecks than probably any other ... case peculiar to Americans.

WHY? Simply because upon the first ... of the malady the system is usually scourged ... quinine, or that deadly mineral—calomel.

Don't Do It. It's Dangerous. It isn't ... necessary either. We positively guarantee

HERBINE

to PREVENT and PERMANENTLY CURE any form of malaria ... purely herbal. Has all the virtues of ... and calomel—none of their deadly effects ... corrects all liver, kidney and stomach ...

50c per bottle. All Drugg...

SOLD AND GUARANTEED BY OVERTON DRUG CO., DUB...

Texas Central Railro...

DOUBLE DAILY SERVICE

Shortest Line and Quickest time to points in West Tex... Cisco, and to points in East, Central and South Texas, A... Louisana and to points in the Old States

Via Waco { Cotton Belt Route and Memphis. / H. & T. C., S. P. and New Orleans

Write us when you want to go. We will name you the ... rate and give you a schedule showing time you will pass ... points and arrive at your destination.

E. BLAIR, Ticket Agent, Dublin.

W. F. McMILL..., G. P. A., Wac...

DUBLIN PROGRESS.

...LIER Jr., Publisher and Founder.

...TEXAS, FRIDAY, AUG 14th. 1903.

...LEWIS treats diseases of ... and chronic diseases. 7tf

... sprinkler and water plant ...at a bargain. See me at my ...G. S. Thompson. 12-4t

...Palace Meat Market has this ...cupied the Bratton old stand, ...r north of their former quar-

...G. B. Maloney and her son ... have returned from an ex-...visit with her parents at ... Texas.

...bushels of peach seeds want-...Deliver at Higginbotham Bros. ...are department. Will pay cash ...—John Higginbotham. 13-3t.

...rett Keith, who has for some ...been with the Maloney Co. at ...ce, has accepted a position ...Higginbotham Bros. at Steph-

...county court will begin on ...Monday in next month. We ...d there is a fairly heavy ...waiting abjudication at the ...term.

...Patrick and lady of Hico ...this weke on a visit to rela-...We understand that Mr. Pat-...will probably enter the employ ...dan-St.Clair Co. at this point.

...A. Miller of the firm of Miller ...rndon is expecting to leave to-...for the St. Louis markets. ...a number ofour other mer-...anticipate an early trip to the ...point.

...ight engine No. 116, on the ...Central was "laid up" here ...ours for several hours last Wed-...The hub on the rear truck ...tender broke off while the en-...was doing some switching in ...here and another pair of ...had to be supplied.

...Bratton has disposed of his ...and saddle business to the ...otham Co., and taken a posi-...them in the saddle and har-... This department has been ...up stairs over the hard-...and it is intended to ...ture these goods on a consid-...scale.

...Hicks, colored, has recent-...arrested on a charge of violat-...local option law in Dublin. ...guilty to the charge and ...$50 and forty days in jail. ...present time it appears that ...is prohibiting in Dublin ...understand the same con-...s at Stephenville.

A BACK NUMBER

A Milk and Egg Diet.

...the patient who has a ...ch is an out of date treat-...no longer neccessary with ...gested and nourishing food ...that the weakest stomach ...and grow strong upon.

...plenty of proof of this: ...fered from stomach trouble ...and for most of the last ...had been confined to my ...trouble having become ...spite of the very best med-...ion. I had always been a ...ker, but for the past year ...drink it at all because ...so nervous I could not ...my appetite was almost ...e.

...me friend advised me to ...digested food Grape-Nuts ...three months ago I did so ...at time my improvement ...rapid that my customers ...are astonished and every ...remarks upon my chang-...n. I have gained 15 ...well, my appetite is good ...stion is perfect. Where ...on milk and light diet for ...at most anything I want ...suffer any inconvenience ...way Grape-Nuts food ...my stomach, strength-...vous system particularly ...erful.

...your food drink Postum ...longer feel the want of ...ere is absolutely no doubt ...off coffee and using ...and Postum has brought ...my bed from an invalid ...health." Name given ...Co., Battle Creek, Mich. ...a reason" and that reas-...any one who will spend ...es investigating in the ...health.

...Company for particulars ...tension of time on the ...ks contest for 75 money

Dorris, the little three year old daughter of J. H. Latham and lady, was seriously injured the first of the present week by a fall off the front porch at home. One of the lower extremeties of the child was so wrenched in the fall that she has since been unable to use it. The nature of the injuries are such as to baffle the attending physicians.

Having been asked many times how much I charged for boiling wheels in oil, will say that I have always been unable to give a price, as I have had no facilities for doing such work. I have now arranged to oil them scientifically, using oil at the proper temperature. All four wheels are put in at one time and turned bv power, enabling me to put the price at $1.50 per set.—E. Rouleau. 12-tf

Dr. R. C. Buckner of Buckner's Orphan Home at Dallas, was a pleasant caller on the Progress this morning. He arrived in Dublin yesterday evening en route to Hico to attend the Hamilton county Baptist association meeting, which is to occur today at Hico.

When you want a pleasant physic try Chamberlain's Stomach and Liver Tablets. They are easy to take and pleasant in effect. Sold by Overton Drug Co.

There is a special meeting in progress at Cow Creek, conducted by Rev. J. W. Everts, the Presbyterian minister of Stephenville. The meeting will close Sunday night. Services each night and on Sunday at 11 a.m., 3:30 p. m. and at night. Sunday afternoon the subject will be "Baptism."

Postmaster H. H. Andrews left last Monday for Marlin to spend a week or ten days in order to recuperate his health, which has recently been impaired by close confinement in the postoffice.

Having marked about sixty of them for identification, with buckshot, sheriff Whitlock of Danville, Illinois, is about to indict some of the mob leaders.

Stops the cough and works off the cold. Laxative Bromo-Quinine Tablets cure a cold in one day. No cure no pay. Price 25c.

A baby girl was born yesterday to Rev. Gilbreath and lady, who reside in west Dublin.

POINT LOOKOUT.

Regular Correspondence.

August 10th.—The rain of last Sunday missed us and we are needing some refreshing showers very badly. The corn is made and the cotton is doing fairly well, but a good rain would make the crop much better and in general revive things.

Fountain Johnson has a sick child.

W. G. Stephens has been confined to his bed several days from a sickness which came on him at the reunion; a baby girl was born last Monday to M.L. Stephen and lady.

Cann Pack of the Pigeon community has been visiting in this section the past week.

J. Walter St.Clair, who has been visiting his wife and other relatives in this community the past week, returned to his home on the 10th.

CLAIRETTE.

Regular Correspondence.

August 11th.—J. R. Garrett is building an addition to his dwelling, which is adding greatly to the looks and comfort of the place.

Many of our people are preparing to attend the reunion at Hico tomorrow and next day.

"Uncle" George Cook of the Gilmore community is conducting a revival meeting at this place.

Elder S. A. Paine has returned home from a two weeks preaching trip through Bell county.

Ed Dowdy returned last week from a trip to Oklahoma.

G. B. Weeks and family are visiting relatives in Navarro county this week.

Wood C. Caperton, travelling salesman for Ely Lilly & Co., was here a short time today.

W. R. Hardin and his son Jim, returned today from De Leon.

Mrs. W. J. Stephens and son visited her brother's family in Hamilton county, last week, returning Saturday accompanied by her father, W. H. Fewell.

W. R. Hardin has sold his little farm here to W. A. Fewell at a consideration of $330. Mr. Hardin will remove to De Leon and Mr. Fewell will occupy the place.

"Grandma" Cozby, who resides about two miles from here on Green's creek, is dangerously sick. Dr. Plemons is attending her and he has called Dr. Hall of Hico in consultation.

The Primative Baptists will begin a three days meeting here next Friday. There are to be several visiting preachers in attendance, one of them from Indiana.

W. J. Stephens has been away for several days in the interest of the Lone Star Oil Co. of Houston. He expects now to remain at home for a few days rest.

Little Lucile Hall, daughter of Prof. Hall and lady left last Monday for a visit of two or three weeks with her uncle at Glen Rose.

Let Uncle Sam Help You

Save your money by mailing your orders to us for everything you eat, wear or use. We have thousands of customers who save hundreds of dollars every year by buying everything they need from us at wholesale prices. Why don't YOU try it? The more you buy from us the more you save. Nowhere else can you get goods of equal quality for so little money.

OUR NEW CATALOGUE No. 72

will be ready in September. It will contain over 1100 pages, 8 x 11, full of pictures, descriptions and wholesale prices on over 70,000 articles of everyday use. Our pictures will be better than usual this year and we have improved this big Wholesale Buyers' Guide in many ways, so that it will be the most complete and desirable book we ever issued. Order a copy now. First come, first served. It is impossible to print our Catalogue as fast as our friends want them, so order in advance, avoid delay and get yours first. These big catalogues are costing more and more each year to print and send out, but we only ask you to send us the usual 15c to partly pay the postage. Fill out this little corner slip and send to us, enclosing 15c., today.

Montgomery Ward & Co.

Michigan Ave. & Madison St., Chicago

Send for Catalogue 72 Today.
It will be ready early in September. Get your request in before the rush.

Montgomery Ward & Co., Chicago. Enclosed find 15 cts., for which please send me Catalogue No. 72 as soon as it is ready.

Name _____
Write very plain.
Express Office _____ Post Office _____
County _____ State _____

HIGHLAND.

Regular Correspondence.

August 12th.—Weather in this section continues dry and hot. Crops are however doing well, as we have had a few showers that hold the cotton up, though they have not wet the ground much.

Our justice of the peace went to Stephenville on Monday of this week on business.

The new school house is now completed and it is a credit to our enterprising little burg.

Jas. Dansby has removed to Highland and will work at the gin this season.

G. W. Allison and Sam Higginbotham are to start in a few days for the west on a prospecting trip. They will be gone for two or three weeks.

There are many ice cream suppers in our community. One is to take place at a neighbors tonight and another tomorrow night.

A good rain fell here today.

The Woodmen organized a camp at this place last Monday night with a charter membership of seventeen. The next meeting will occur next Monday night, at which time several new members will enter.

The infant child of Mrs. Reid died last Monday and was buried at the Round Grove cemetery.

A little child of Evert Beecher's has been very sick, but is now reported better.

Mrs. J. M. Sechrist is reported some better.

D. S. Johnson is sick at the home of his uncle, J. O. Striplin.

"Uncle" Jack Armstrong has returned from Glen Rose. He reports fine crops in that section.

R. L. Black and wife of De Leon are visting relatives, also Reece Cliff and lady.

The workmen have done a good job on our new school building, which was erected by donated work. Our school building is a source of pride to the people of this school district. We have forty scholars within the scholastic age and some overs and unders.

Prof. J. H. Wharton of Gustine has been in our town for a week past working in the interest of the Woodmen lodge. He will go to Topaz today to organize a camp.

Suicide Prevented.

The startling announcement that a preventitive of suicide had been discovered will intreest many. A run down system or despondency invariably precede suicide and something has been found that will prevent that condition which makes suicide likely. At the first thought of self destruction take Electric Bitters. It being a great tonic and nervine will strengthen the nerves and build up the system. It's also a great stomach, liver and kidney regulator. Only 50c. Satisfaction guaranteed by Overton Drug Co.

VICTOR.

Regular Correspondence.

August 12th.—Our people are still intending to get rich off of cotton this fall.

Dee Smith claims to have raised the best water melons in Comanche and Erath counties.

Tuesday afternoon during a heavy shower, a horse fell with Claude Edwards, severely bruising one of his ankles and spraining it until it is swollen to about twice its normal size.

The Baptist meeting at Sallie is over. There were three conversions.

Mrs. Howard Williams of Menardville is visiting the family of F. C. Moore.

Mr. McGlothlin is fast getting his gin ready for the rush that is most certain to occur this fall.

The machinery for Will May's new gin is expected in a few days. It will be put up three miles west of here.

The largest brush arbor that these parts have ever seen is being put up at the Robinson springs in Jim Jones' pasture, three miles from here, to be used soon by a two weeks meeting of the Christian people, to be conducted by Rev. Chism.

Messrs. Lee Galloway and Sol Smith and their families are visiting in Stephens county and Nat Keith with his family are wandering in the wilds of Coleman.

Lee Dixon, Rol Smith, Frank McGlothlin and Lon Gary, started about two weeks ago on a trip to Menard county by wagon. Before they reached Brownwood Rol had his eyes nearly put out by the explosion of a cartridge in a winchester rifle that he was examining. He left the party at Brownwood and is now at home with his eyes in a bad condition and his face is so powder burned that he looks like a hero from the late Phillipine struggle.

Many of our people visited the reunion and generally report a fine time.

THE

NEW CENTURY RESTAURANT

Is still doing business at the the old stand, opposite the post-office.

SHORT ORDERS, BEST STYLE, ALL HOURS
REGULAR MEALS - - 25 CENTS.

Will still be here the next time you hear from us. In the meantime your patronage is solicited.

JOS. HOCH,
PROPRIETOR.

Write at Once

For full particulars regarding the three scholarships to be given away by the Tyler College, Tyler, Texas, for a short list of names.

Mrs. R. H. Burleson and her daughter Miss Siguer, left yesterday morning for Nacogdoches, where they will in future reside. Dr. W. W. Snider and family will occupy the Burleson property.

The best prescription for malaria, chills and fever is a bottle of Grove's Tastless Chill Tonic. It is simply iron and quinine in a tastless form. No cure, no pay, price 50c.

The widow of the late Senator Davis of Minnnessota, has married a Mr. Doll, and punsters are saying she has a new doll.

Kansas is not to be pitied for lack of harvest hands when the state authorities announce that they will take steps to prevent marriage among their seven thousand lady teachers.

You know what you are taking when you take Grove's Tasteless Chill Tonic because the formula is plainly printed on every bottle showing that it is simply Iron and Quinine in a tasteless form. No cure, no pay, 50c.

From the way the king of Ireland is flattering his subjects it may be suspected that he has not only kissed, but has chewed the Blarney stone.

Pianos, organs, sheet-music, everything in the music line.—Thos. Goggan & Bros., Galveston, Dallas, San Antonio. 50-1yr

Dr. J. J. Mulloy, practice limited to the diseasesof the eye, ear, nose and throat. Office over the Grange Store, Dublin, Texas.

The labor unions have issued a ukase forbiding undertakers to shave corpses, holidng that it interferes with the profits of union barbers.

A Worm Killer.

J. A. Montomery, Puxico, Wayne Co., Mo., writes: "I have little twin girls, who have been bothered with worms all their lives. I tried everything to relieve them which failed until I used White's Cream Vermifuge; the first two doses brought four worms from one of them, the next two doses twelve, one of them measuring twelve inches; the other child was only relieved of four worms. It is a most excellent medicine. "White's Cream Vermifuge is good for children. It not only destroys worms, it helps the child to perfect growth, wards off sickness. 25c at Overton Drug Co.

FORKS AND FASHION.

A Young Girl's Embarrassment and a Token of Appreciation.

She had lived all her life in a country village, a daughter of the poorest of poor country doctors, and when the great surgeon who once had befriended her father visited him in his illness the pretty daughter was invited to a dinner and reception at his house. Aglow with excitement, the girl packed her "Sunday dress" and took the train for New York.

When the guests were all seated at dinner she hesitated at the shining array of silver beside her plate, then picked up her meat fork and began to eat her oysters. Glancing under her eyelids at the guest nearest her, she blushed crimson as she realized her mistake.

Her hostess, perceiving her embarrassment, quickly drew attention to herself by telling a story, which was drawn out to the length of the course. At the end of the story, in illustrating a point, she held up a fork, saying:

"And the stem of this wonderful flower was no longer than this fish fork."

The social novice was further relieved at the meat course when a fork was quietly dropped on the table by the same hand that placed the plate before her.

When the evening's entertainment was over, as she approached her hostess, the young girl, unobserved by any one else, took from her corsage a beautiful rose, which she laid in the white hand extended to say "Good night."—New York Press.

Eyes That Change Color.

Although the eyes of children may deepen or alter in color with their growth, the change of hue in the iris is principally due to the development of disease. The most marked changes are produced by an inflammatory disease known as acute iritis. The iris of the eyes of the sufferer from this disease entirely changes color, principally owing to the loss of distinctness in its fibers, with a consequent clouded appearance. The pupil is contracted, and small brownish white specks appear in it, produced by the breaking away of adhesions of the iris to the capsule of the lens.

The varieties of color in the eyes of different individuals and of different kinds of animals mainly depend upon the color of the pigment which is deposited in cells in the substance of the iris, and the eye can, therefore, only be said to change color when there is a change in the color of the iris. The color of the sclerotic coat, or white of the eye, is frequently affected by disease or accidents, of which the well known bloodshot appearance is most common.

"Original" and Actual Sin.

A wealthy Australian Scotsman named Allan died some years ago and bequeathed a considerable sum of money to provide perpetual prizes to the Presbyterian children of the commonwealth for proficiency in Scriptural knowledge. A report of the Allan bequest committee, presented to the Presbyterian general assembly in Melbourne, contained some entertaining reading. "What is the difference between original sin and actual sin?" elicited these answers among others: "Original sin is Adam eating forbidden fruit; actual sin is Cain killing Abel." "One is good sin; the other is bad sin." "Original sin is sin without murder, but actual sin is sin; meaning swearing." "Original sin is the things we ought not to do." "Actual sin means a want of obedience; but original sin is a work of Providence."

Treatment of Bunions.

Bunions are serious and hard to treat. About the only thing to do is to wear seamless stockings and shoes with kid or fine calf uppers. Avoid heating the feet and change the shoes frequently. Any sweet oil will heal the soreness of a joint, and sometimes anointing it with iodine will bring relief. When a bunion gets troublesome the best plan is to buy a stick of sulphate of copper, pare away the dead skin and cauterize the spot. The operation is a trifle painful, but it is only momentary, while the sense of relief that is sure to follow is like the "peace that passeth understanding."

Airing His French.

"Gracious! What in the world is that man ordering such a lot of dishes for? Will he be able to eat them?"

"Oh, no. He merely likes to show that he can pronounce all those French names."—San Francisco Bulletin.

Frisco Excursion Rates.

St. Louis, Mo., $24.10 for the round trip, sale August 15th, limited to 31st for return.

Chicago, $26.85 round trip, sale and limit same as St. Louis.

Louisville, Cincinnatti, Monteagle, Tenn., Ashville and Hot Springs, N. C., Norfolk, Ocean View, Virginia Beach, Old Point Comfort and Hot Springs, Va., one fare for the round trip, tickets on sale August 15th, good to return 31st.

Baltimore, Sovereign Grand Lodge of Odd Fellows, $42 for round trip, Sept. 16th to 18th, limit Oct. 1st.

The Palace Meat Market has occupied the Bratton old stand, one door north of the building formerly occupied by them.

To cure a cold in one day take Laxative Bromo Quinine Tablets. All druggists refund the money if it fails to cure. E. W. Grove's signature is on each box. 25c.

Jones & Norton have moved to the Hallmark old restaurant stand—'phone 102.

Carrie Nation's is vacationing in Pennsylvania and the people there are having nearly as lively a time as though the coal strike were still on.

Watch for a Chill.

However slight at this time of year and in this climate, it is the forerunner of malaria. A disposition to yawn and an all tired out feeling even comes before the chill. Herbine, by its prompt stimulative action on the liver, drives the malarial germs out of the system, purifies the blood, tones up the sysem and restores health. 50c at Overton Drug Co.

Col. Roosevelt displayed cool bravery when he charged San Juan hill, but when he fled from Sagamore hill before the conquering approach of Mother Jones, he showed hot judgment.

Physician and Druggists.

Ford & Storgeon, a prominent drug firm at Rocky Hill Station, Ky., writes: "We were requested by Dr. G. B. Snigley to send for the Herbine for the benefit of our customers. We ordered hree dozen in December, and we are glad to say Herbine has given such great satisfaction that we have duplicated this order three times, and today we gave your salesman another order. We beg to say Dr. G. B. Snigley takes pleasure in recommending Herbine" 50c bottle at Overton Drug Co.

Secretary of Agriculture Wilson used to be known as "Tama Jim." Since some of his recent predictions for the future of agriculture in this country he is being referred to by various editors as "Sunny Jim."

THE FORMATION OF A BICYCLE TRUST

With a capital of $25,000,000 was attempted but the deal didn't go through and prices on Sundries and Bicyles remain at the old figure, a figure which is much too low considering the high material and fine workmanship there is in these wheels. Prices may go up any way—better buy now while you can get a good wheel cheap.

G. T. Cargile
BICYCLE CUMBERLAND

GRAND UNL

OF OUR EM

Commencing Saturday, Au 15

We place on sale balance of our Entire Stock of Dry Goods, Clothing, Shoes an y, with the next 15 Days. Everything in stock in the nature of Summer Goods, Every stock i We intend to make this a clean sweeping sale to unload the Stock.

FACTS AND FIGURES.

Your opportunity to economize on your purchases—a dollar saved is a dollar earned. We mean what we say. We are swapping dollars with you during this sale. Figures don't lie. If a man can back up what he says with facts and figures, his talk is "all wool and a yard wide." **We mean what we say and say what we mean.** The goods are here for your inspection, plain figure mark down prices throughout our entire stock. Come, see, convince yourselves. When Mistrot advertises a sale you can back you bottom dollar its just that way. Entire stock on sale from day to day for 15 days until sold out without regard to cost or actual value at

Mistrot's

ENTIRE STOCK MARKED DOWN!

In plain figures for your inspectton, nothing reserved. Everything must go during this sale without regard to actual values or former prices. Prices as advertised will hold good as long as the goods last. Remember we don't intend to replenish the stock with any more summer goods to sell without a profit. Prices are for stock on hand. Come early and take advantage of the stock before sold out.

WE FIRE OUR BIG GUNS!

Loaded with Red Hot Ammunition. Lowest prices ever attempted in Dublin on High-class Seasonable Merchandise.

ENTIRE - STOCK - ON - SALE

Without regare to actual cost or former prices during the next 15 days to unload the stock. We intend to paralize all semblance of competition or "fake sales" gotten up to try and deceive the public. We will make them "hike out" and hunt their holes.

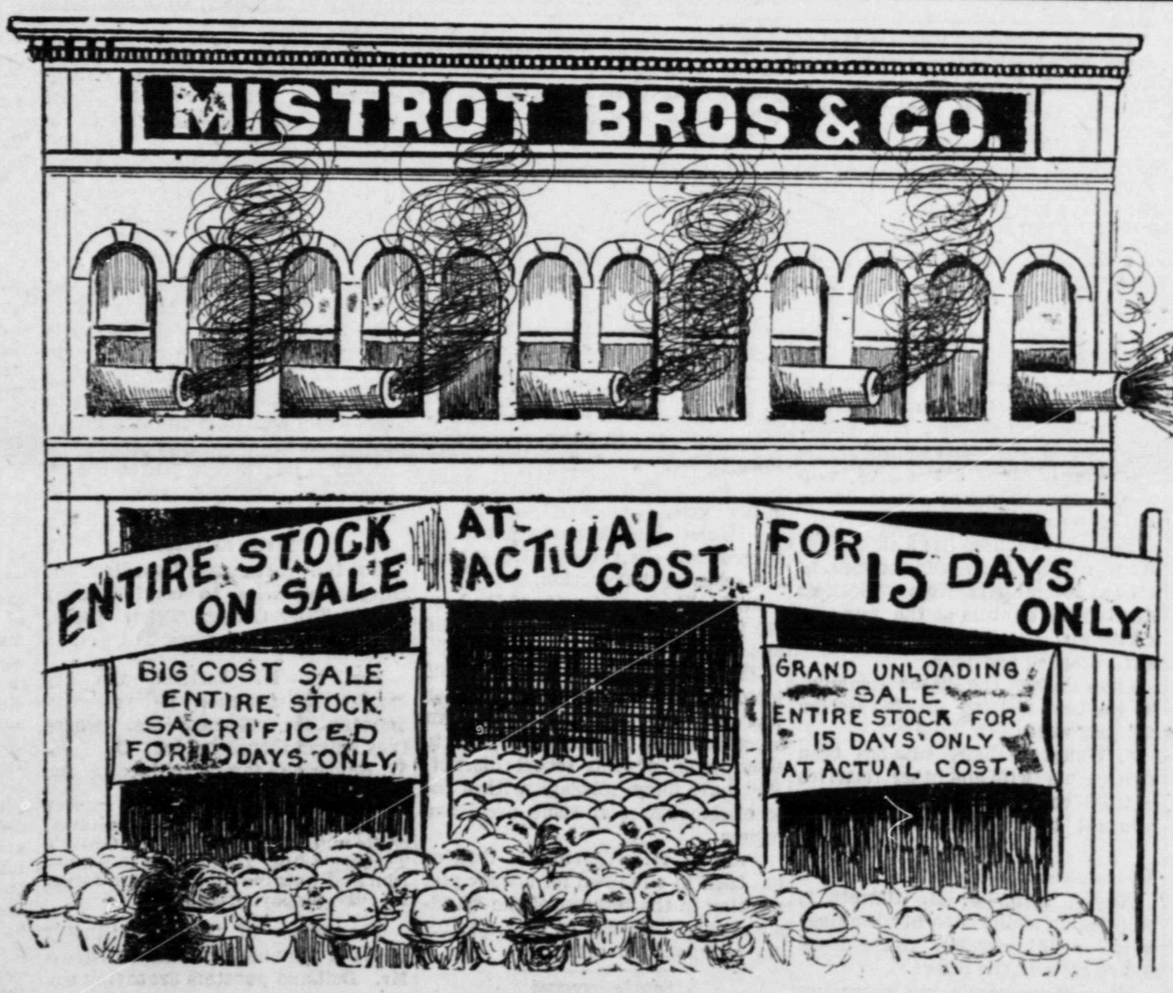

Two hundred yards "Come Get Me" lawns, fancy figures, all fast colors, 6½c grades, at other stores, unloading sale price a yard.

2 1-2c

Fifty pieces white dimities, check nainsooks, white India lawn, actual retail value 10c, unloading sale price per yard.

5c

Ladies Muslin underwear, gowns embroidered and tuck yoke, 75c grade, unloading sale, each

33c

Ladies muslin shirts, tucked and hemstiched, fine white muslin, 75c grade, unloading sale price, each

35c

Ladies muslin Corset covers, regular 15c grade, unloading sale price, each

5c

Ladies' Corsets, all new shapes in girdles, long hip, all new and popular models, fine Batiste for summer wear, 75c grade, unloading sale price, each

42c

Men's black summer coats, $1 grade, unloading sale price

25c

Ladies rib vest, fine lace work, 15c grade, full taped neck and arm, unloading sale, each

5c

Mens' wash pants, linen color, $1 grade, unloading sale, each

48c

Mens' all wool, blue serge coat and pants suits, $7.50, unloading sale

4.50

Mens' hats, wide brim, white hats, $1.25 grade, unloading sale, each

75c

Mens' fancy worsted Suits, coat and pants, $4.50 grade, unloading sale, suit

2.98

100 Ladies' Colonial Bust form, never sold under 50c, unloading sale price, each

38c

Ladies fine black silk dress skirts fine taffeta silk, all high grade goods, retail price $15, $11.85, $9.85, $7.50, unloading sale price, $9.85, $7.48 and

$4.50

LADIES FINE DRESS SKIRTS.

Black and colors, all high grade, tailor stitched.

All $7.50 and $8.00 grade.. $4.20
All $6.50 and $6.98 grade.. $3.50
All $5 and $4.50 grade.... $2.50
All $3 and $3.50 grade.... $1.98

Ladies' unlined Walking skirts, wool, chiviots, $2 grade, unloading sale each

98c.

Ladies' vests, cotton knit, unloading sale, each

2 1-2c

Ladies' Hose, lace stripe, fine fast black, seamless, retail value 15c and 18c a pair, unloading sale price, pair

10c

Twenty-five dozen Ladies hemstitched handkerchiefs, white and colored border 10c grade, unload- sale price

8 for 25c

Window shades, fa spring rollers, 18c grade sale, each

10c

White Curtain Pole s white enamel, brass trim grade, unloading sale pr

10c

One hundred ladies' Madras waist, all new one worth less than $1 unloading sale price, ea

50c

One hundred and tw skirts in black and col $1 at other stores, unl price, each

50c

MISTROT BRO

THE ONE PRICE SPOT CASH HOUSE A ERS

LOSING SALE!

ENTIRE STOCK!

Au 15th, at 8:30 A. M. Sharp

Shoes an y, without regard to former prices or actual cost. Everything must go within ls, Every stock in the way of Shoes and Clothing. FORMER PRICES NOT CONSIDERED.

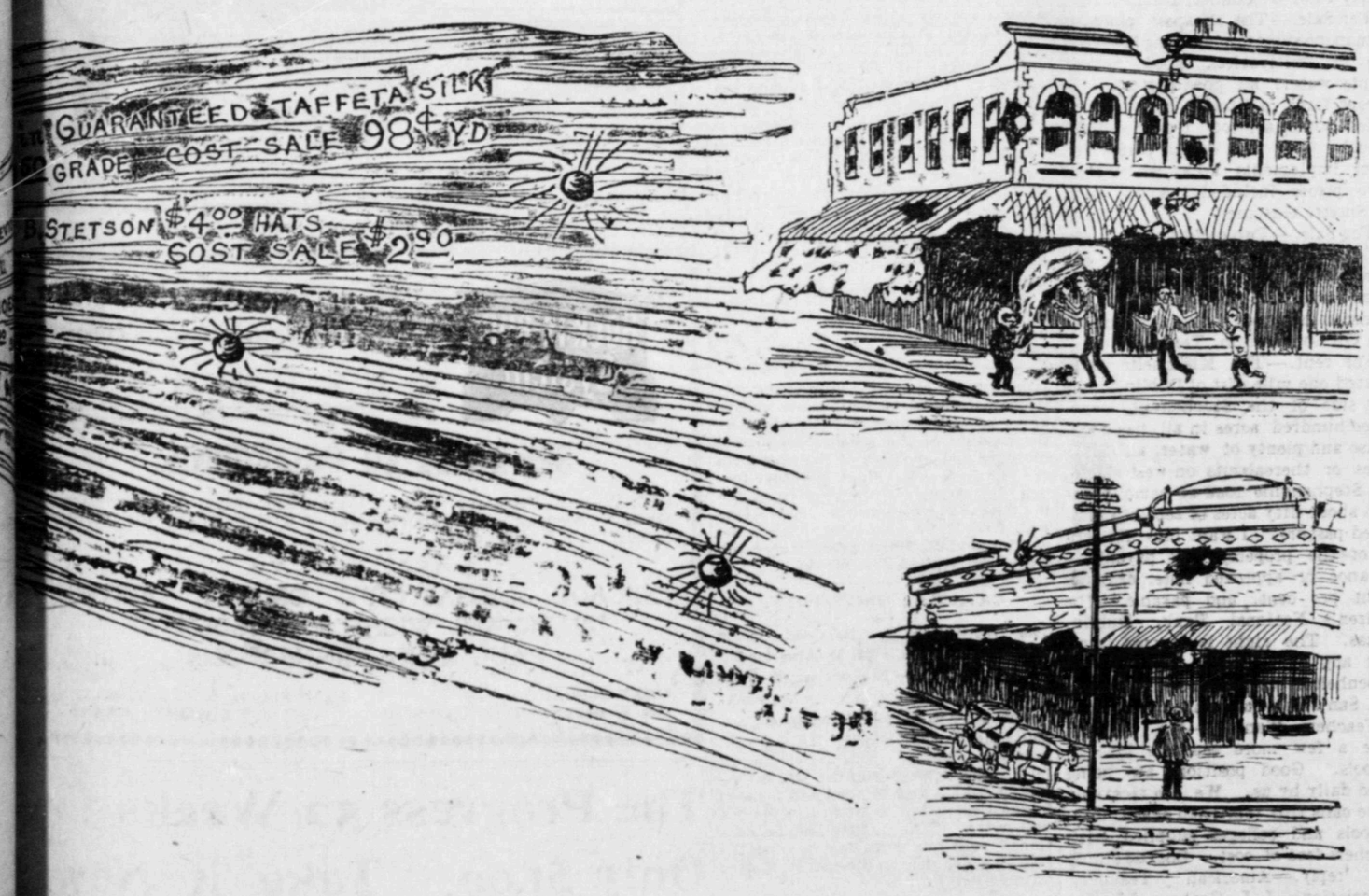

AT MISTROT'S

You will always find the goods just as advertised. When we advertise a sale the people have found out to their entire satisfaction that the goods are here for their inspection just as ADVERTISED or a little better. At this season of the year we are willing to swap dollars in order to realize on balance of our stock. We make early preparations for fall business. The goods are here for your inspection. Plain figures mark down price on our entire stock to unload in the next 15 days. We don't intend to pack away any goods if the prices will move them, even at a loss. We will make the concession, this will be the greatest proposition ever offered to the people of Dublin and vicinity. **Our Entire Stock Without Reserve,** on sale without regard to former prices or actual values, this a great saving to the consumer on their purchases, an inspection of our goods and prices will convince you MISTROT'S is the place to save money.

REMEMBER THIS SALE

Will continue only 15 days. Entire stock without reserve will be on sale at Actual Cost—goods as advertised. The prices will hold good as long as the goods hold out. We don't intend to replenish the stock—when a line of goods is sold out that will be the last for this season. We advertise a 15 day sale, we figure the goods will last about 15 days. Remember this is the only bonafide sale where goods will be sold within the next 15 days at Actual Cost and Under Cost on many lines to close them out.

Our Red Hot Ammunition Is Our Most Convincing Argument!

With a bombardment of the Lowest Prices ever witnessed in this section the of state. Entire stock on sale without regard to actual cost or former prices Plain figure marks.

Window shades, ng rollers, 18c grade each
10c

White Curtain Pole e enamel, brass trim le, unloading sale p
10c

ne hundred ladies ras waist, all new worth less than $1 ading sale price, ea
50c

ne hundred and tw ts in black and colo t other stores, unl e, each
50c

ne dress Hats, all ds, $2.50 grade un- ce
.50

B. Stetson Phila- ed, in dress shapes $4 and $5 grade ale, each
.90

Balbriggan under- band, retail price le price, each.
5c

Shirts, soft fronts ed, Percales, never nloading sale price
38c

Ladies' low cut shoes, straps and oxfords, $1.25 grade, unloading sale price, pair
75c

Ladies' slippers and low cut shoes, retail price $1 a pair, unloading sale price, pair
50c

Two hundred pair of Ladies fine low shoes, heel and spring heel, Drew Shelby & Co's. fine dress slippers, retail price $1.50 to $2 a pair, unloading sale price, pair.
98c

Mens' all wool crash coat and pants, $5 and $6 grade, unloading sale, suit
4.20

One hundred pairs of men's cotton worsted Pants, retail price 75c, unloading sale a pair.
48c

One hundred and fifty yards of Cotton Crash toweling, bleach an unbleach, 6½c grade, unloading sale price, per yard
3c

One hundred and fifty Huck Towels, Turkish towels, full size, 10 and 12½c grade, unloading sale price, each
5c

Fifty white Crochet Quilts, full size, $1 grade, unloading sale price, each
50c

Twenty-five hundred yards of fancy dress lawns, India lawns, all fine fast colors, balance of our stock, retail price 8⅓ and 10c grade, entire lot to close out, unloading sale price, yard
5c

One hundred yards fine black 36in, Taffeta Silk, extra quality, never sold under $1.25 a yard, unloading sale price, yard
89c

Entire line of fancy wash goods, novelties, original price 35 and 25c a yard, unloading sale price, yard
15c

Bleach table linen, full width, 35c grade, unloading sale price, yard
18c

Mens' undershirts, white, soft summer underwear, 25c grade, unloading sale price, each
12 1-2c

MENS' ELASTIC SEAM DRAWERS, bleach drill, all sizes, never sold under 50c by other stores, unloading sale price, each
25c

Dress shirts, white Madras, colored Madras, fancy Percales, retail value 75c, 85c and $1, unloading sale, each
48c

Mens' dress shirts, collar attached and detached in fancy colors, 50c grade at other stores, unloading sale, each
25c

MENS' DRESS SHOES.
Vici kid, satin calf, lace, $1.50 shoes, the price unloading sale, a pair
98c

Mens' dress shoes, box calf shoes, kid lace, kangaroo stock, $2 grade, unloading sale, a pair
1.35

Ladies' white Shirt Waist, embroidered front, fine India lawn, $1 and $1.50 grade, each
48c

ROS. & CO.

USE A ERS IN LOW PRICES, DUBLIN, TEXAS.

OVER THE COUNTRY.

LINGLEVILLE.

Regular Correspondence.

August 11th.—Farm work is progressing nicely, though some yet have considerable grass in their cotton.

F. M. Hall has returned from a trip to New Mexico and Arizona.

Misses Mattie and Minnie Young of Benjamin, Texas, are visiting relatives at this place.

The Baptist meeting closed Monday night of last week; there were no conversions.

The Christian meeting to be conducted by Rev. A. J. McCarty, will begin next Friday night.

Mr. Arthur Qeek and Miss Ona Brock, two popular young people of this place, were married at Moccasin Rock Tuesday evening of last week. They have numerous friends here who wish them every happiness.

John Livingston is building a neat residence on his farm three miles southeast of here.

A large number of our people attended the reunion at Dublin last week.

John Henson and family are attending the Methodist revival at Greens creek.

Constable Sep Mahoney and Harry Qeek are in Okalhoma on a prospecting trip.

Dysentary Cured Without the Aid of a Doctor.

"I am just up from a hard spell of the flux" (dysentary) says Mr. T. A. Pinern, a well known merchant of Drummond, Tenn. "I used one small bottle of Chamberlain's Colic, Cholera and Diarrhoea Remedy and was cured without having a doctor. I consider it the best cholera medicine in the world." There is no need of employing a doctor when this remedy is used, for no doctor can prescribe a better medicine for bowel complaint in any form either for children or adults. It never fails and is pleasant to take. For sale by Overton Drug Co.

BUNYAN.

Regular Correspondence.

August 11th.—A good rain fell here last Sunday evening.

Mr. Keller has gone to Dubiln to undergo treatment in one of the sanitariums there.

A baby of John Reid's is quite sick.

Mrs. Strong and her little girl are also very sick, likewise is Miss Annie Hanson.

Mr. Sharp and family of the Lingleville country visited Mrs. Cooper and family last Sunday.

J. C. Cooper and family visited relatives here last week.

Rev. Corbell held the quarterly conference at the Methodist Protestant church last Friday night, Saturday and Sunday.

Prof. Whitworth is teaching a singing school here at the present time and has about forty pupils.

Puts an End to it All.

A grievous wail oftimes comes as a result of unbearable pain from over taxed organs. Dizziness, backache, liver complaint and constipation. But thanks to Dr. King's New Life Pills, they put an end to it all. They are gentle but thorough. Try them. Only 25c. Guaranted by Ovreton Drug Co.

CARLTON.

Regular Correspondence.

August 12th.—A good rain feel here Tuesday evening, commencing about four in the evening and continuing until about eight.

S. L. Carlton came in from Fairy last Saturday evening with his thresher. He has threshed about forty thousand bushels of grain this season.

T. B. Cook has been appointed postmaster and has removed with his family to town to take posession of same. Frank Cook has took charge of his crop.

Sid Clark has been employed by S. L. Carlton as salesman and Mr. Carmicheal will go to Hico to clerk.

R. H. Nolin is now back from the territory and will work at the gin this fall.

Messrs. Steve Hodges and King Herrington have built big barns

The rain Tuesday evening kept a great many from the reunion at Hico yesterday, but several will go from here to day to attend the reunion.

Cotton was never more promising than now, and nothing but insects can prevent us from making an abundant crop.

A few days since a little boy of Jesse Gibson's fell out of a tree and broke both arms.

Boy Cured of Colic After Physician's Treat- had Failed.

My boy when four years old was taken with colic and cramps in his stomach. I sent for the doctor and he injected morphine, but the child kept getting worse. I then gave him half a teaspoonful of Chamberlain's Colic, Cholera and Diarrhoea Remedy and in half an hour he was sleeping and soon recovered.—F. L. Wilkins, Shell Lake, Wis. Mr. Wilkins is book-keeper for the Shell Lake Lumber Co. For sale by Overton Drug Co.

DUFFAU.

Regular Correspondence.

August 12th.—The health of our community is fine and the crop prospects could not be asked better, besides we are having plenty of rain, something unusual at this time of year. We had a good rain on the eleventh and since then everybody is trying to save all the feed that is possible to save. They have experienced hard times enough to learn to take care of what they are able to make.

Prof. Hamilton is preparing to move west within a few days, where he will take charge of a school in September. This neighborhood wishes him and his much success and happiness and greatly regret their removal from our community.

The Baptist protracted meeting is going on at this place, conducted by Rev. Bart Vincent. The Methodist camp meeting will begin at the Trimble Springs on the fourteenth of the present month.

Mrs. Smith of Limestone county is visiting her son H. B. Rucker at this place.

Joe Craig has sold out his crop and gone west.

Not Over-Wise.

There is an old allegorical picture of a girl scared at a grass-hopper, but in the act of heedlessly treading on a snake. This is paralleled by the man wno spends a large sum of money building a cyclone cellar, but neglects to provide his family with a bottle of Chamberlain's Colic, Cholera and Diarrhoea Remedy as a safeguard against bowel complaints, whose victims out number those of the cyclone a hundred to one. This remedy is everywhere recognized as one the most prompt and reliable medicine in use for these diseases. For sale by Overton Drug Co.

HARBIN.

Regular Correspondence.

August 11th.—The farmers are about done working their crops and are now giving their time to camp meetings.

Rev. Summers of Arkansas is conducting a protracted meeting at this place.

Miss Abbie Morton who went to Montgomery, Mexico, in May 1902, has been doing city mission work in the Methodist church there since that time. She arrived at Greens creek last Sunday afternoon for a visit of about two months with her parents and many friends.

Miss Kate Duke of Granbury is visiting friends in Harbin and attending the camp meeting.

Miss Lona Mitchell of Dublin is visiting your scribe and attending the camp meeting.

A nice rain fell here last Sunday evening, but not a sufficient amount to last many days. Cotton is now well fruited and we are expecting an average crop.

Our post office has changed hands, J. M. Harbin resigning and J. R. Raney being appointed to that position.

We now have but one mercantile establishment in Harbin, that of J. R. Raney & Co.

"Grandma" Caldwell is very sick at this writing.

Dr. Goodner has again resumed the practice of medicine at this piont.

Texas Central Excursions.

Cloud Croft, New Mexico, $27.65 for the round trip, sale daily to and including Sept. 30th, limit to return Oct. 31st

From June 1st to Sept. 30th the Central rate for sixty day round trip Dublin to Marlin is $5.30 and to Wootan Wells $6.55.

There have been times when the wild beasts have been more merciful than human beings, and spared the woman cast to them in the arena. It is astonishing how little sympathy women have for women. In the home the mistress sees the maid with the signs of suffering she recognizes so well, but she does not lighten the sick girl's load by a touch of her finger. In the store the forewoman sees the pallor and exhaustion which mark womanly weakness, but allows nothing for them. It is work or quit.

$500 REWARD FOR WOMEN

WHO CANNOT BE CURED.

Backed up by over a third of a century of remarkable and uniform cures, a record such as no other remedy for the diseases and weaknesses peculiar to women ever attained, the proprietors and makers of Dr. Pierce's Favorite Prescription now feel fully warranted in offering to pay $500 in legal money of the United States, for any case of Leucorrhea, Female Weakness, Prolapsus, or Falling of Womb which they cannot cure. All they ask is a fair and reasonable trial of their means of cure.

They have the most remarkable record of cures made by this world-famed remedy ever placed to the credit of any preparation especially designed for the cure of woman's peculiar ailments.

Dr. Pierce's Pleasant Pellets are the most desirable laxative for delicate women.

Miscellaneous Advertisements.

$5 Reward—For recovery or information leading to recovery of one bay horse, sixteen and a half hands high, about ten years old, branded W on right shoulder and J on right hip; fresh shod in front, a little hog backed and saddle marked.—D. S. Jennings, Proctor, Texas. 13-2p

Strayed or Stolen.—Dark brown mare, about fourteen and a half hands high, branded on left thigh diamond with tip on each end of it. Was lost at the reunion and had on a saddle and bridle at the time. $5 reward for delivery or sure information.—E. C. Kennedy, Dublin. 1p

Lost or Stolen—Ladies gold watch with a card attached to it. Was lost at the reunion grounds. Reasonable reward for deliver" to this office or V. E. Marsh, Dublin. 13-2p

Lost.—Day book containing some accounts, church letters, etc. Was lost between Dublin and Purvis. Finder plaese return to Progress or C. P. Burnett, Dublin. 13-2p

Lost.—Brown cow branded L on left side, eight years old. Was raised on J.L. Newman place, six miles west of Stephenville. Reward for delivery to Lee Pipes, Dublin, or for information leading to recovery. 13-tf

Taktn Up—Two brown mare mules about fourteen hands high each, shod in front and unbranded. Owner can get them at O K wagon yard by paying all charges. 13-2t

For sale or trade—152 acres, 65 in Johnson grass and balance in good native grass. Well improved place. Also twenty good graded cattle, hay press, mower, rake, etc. Property located two miles west of Alexander. —J. F. Evans. 12-1p

For Sale.—167 acres of land, 110 in cultivation, balance grass and timber. All good land with no stumps, grubs nor rocks. Good dwelling house, barn and tenant house, besides four good wells of water, all shallow. Located two miles south of Dublin. Apply to J. G. Conner, Dublin. 10-6t

For Sale.—The cheapest place in Comanchecounty, containing 324 acres, 110 in cultivation, good houses, plenty water, all good pasture land except farm, all under fence. Two miles southeast of Gustine High school. Will sell cows, teams and farm implements all at a bargain. Two places included. Apply to J. T. Smart, Gustine. 11-4t

For Sale.—Two eighty horse power boilers, each of them good as new and were only taken out because they were inadequate for the service. For information apply to the Dublin Cotton Oil Co., Dublin, Texas. 9-tf

For rent.—The Misenhelter farm located one mile east of Dublin on the east side of the Stephenville road, three hundred acres in all, has good house and plenty of water, also sixty acres or thereabouts on west side of the Stephenville road at same point also about fifty acres of separate timbered pasture. I want bids for rental of the property, rent payable in advance or approved note, drawing eight per cent. and payable at the Citizen's National Bank, Dublin, Texas. The right is reserved to reject any or all bids. Address The Misenhelter Co., 88 East Santa Clara St., San Jose, California. 10-3t

Teachers Wanted.—We need at once a few more teachers for fall schools. Good positions are being filled daily by us. We are receiving more calls this year than ever before. Schools and colleges supplied with teachers free of cost. Enclose stamp for reply.—American Teachers' Associationh, J. L. Graham, LL. D., Manager, 152-154 Randolph Building, Memphis, Tenn. 11-3m

HORSES, JACKS, MULES AND GRADED CATTLE

FOR SALE

For Cash or on Easy Payments. Apply to

I. CARLISLE & CO.,

Dealers in Fine Stock.

O. K. Wagon Yard, Dublin.

A TEXAS WONDER.

Hall's Great Discovery.

One small bottle of The Texas Wonder, Hall's Great Discovery, cures all kidney and bladder troubles, removes gravel, cures diabetes, weak and lame backs, rheumatism and all irregularities of the kidneys and bladder in both men and women; regulates bladder troubles in children. If not sold by your druggist, it will be sent by mail on receipt of $1. One small bottle is two months' treatment and will cure any case above mentioned. Dr. E. W. Hall, sole manufacturer, P. O. Box 629, St. Louis, Mo. Send for testimonials. Sold by all druggists and Overton Drug Co.

READ THIS:

Abilene, Texas, Oct. 26 th., 1901—Dr. E. W. Hall, St. Louis: Dear Sir—I suffered two years with kidney and bladder troubles and one-half bottle of your Texas Wonder, Hall's Great Discovery, cured me entirely and I cheerfully reccommend it to all. Yours Truly, George Hayden.

SOCIAL PARIS EXCITED

The Notorious Humbert Family Again Facing Judge and Jury.

LIKE DREYFUS DAYS.

Excursion Trains Bring French Elite to Gay Paris to Gaze at the Once Socially Brilliant Humberts, Now Held for Forgery.

Paris, Aug. 8.—The Notorious Humbert family again face judge and jury to meet the charge of having perpetrated what former Premier Waldeck Rosseau described as the greatest swindle of the century." Investigating Magistrate Leydt, in May decided to commit Therese Humbert, her husband Frederick and her brother, for trial on charges of forgery, the use of forged documents and swindling. He dismissed the cases against Eva Humbert (Therese's daughter) and Marie Daurignac (her sister).

Public curiosity, which has followed the fortunes of the family since the days of its social brilliance, is again intensely wound up, chiefly centering in "Le Grand Therse," who has promised to produce at this trial the mysterious American millionaire's brother, Crawford, on whom she based her story of the inheritance of $20,000,000 which she put forward as security for loans she obtained, amounting to about $10,000,000.

Palais de justice has been surounded by large crowds eager to get admittance to the court room. A heavy force of municipal guards preserve order. Many excursions came from different points on railroads, treating the trial as they would a national holiday. One excursion came from Melun, which was the constituency that Frederick Humbert represented in the chamber of deputies and where was located the famous Humbert chateau with its parks, lakes, yachts and fleet of gondolas. Of the thousands who sought admission only a few hundred highly-favored gained entrance to the court. The scene within the courtroom recalled the tense days of the Dreyfus and Seola trials. Presiding Judge Gaston Bonnet occupied the center semicircle, his associates being Judges Monier, Planteau, Pignard and Du Dezert. The audience included diplomats, academicians and members of the Legion of Honor. Many ladies are present, their rich gay gowns contrasting with the gravity of their surroundings. Many ladies carried dainty luncheon bags, evidently expecting to spend the day in court.

Mme. Humbert had a whispered conference with her counsel, Maitre Labori, who defended Dreyfus at the Rennes courtmartial, while the indictment was being read. There was a large aray of counsel, representing numerous interests on both sides. Early hours of the hearing were occupied by the reading of the indictment, formal pleading and selection of the jury from the regular panel. Mme. Humbert frequently interrupted the reading of the indictment with scornful declarations which could be heard throughout the court roomm. When asked where she lived, she replied, "in prison."

CATHOLIC UNIVERSITY.

The "Institution is Destined to be Heart of Catholicism in America."

Rome, Aug. 8.—The pope will order aid to the Catholic university at Washington. He has promised Rector O'Connell that he will shortly issue a bull granting apostolic benediction to all faithful participating in the yearly collection, which archbishops and bishops in the United States will raise for the university. "The institution is destined," said the pope, "to become the heart and center of the clergy and of Catholicism in America."

Australia's New Governor.

London, Aug. 8.—The king has approved the appointment of Lord Northcott, now governor of Bombay, as governor-general of Australia in succession to Lord Tennyson, who has resigned.

Whittaker Wright Released.

London, Aug. 8.—Whitaker Wright, the arreted promoter and director of the London and Globe finance corporation, was released today from Brixton jail, satisfactory sueties for his $250,000 bail having been furnished.

National Co-Operative Society.

Trenton, N. J., Aug. 8.—The cash buyers' union first National Co-operative society, with an authorized capital of $5,000,000 has been incorporated here to conduct department stores and to transact kindred business.

Result of Cossack's Charge.

Kieff, Russia, Aug. 8.—Three workmen were killed and twenty-four wounded when the Cossacks fired on and charged the rioters who were attempting to interfere with railroad traffic. The rioters numbered 2000. A magistrate, an officer and several soldiers were injured by stones.

Canal Treaty Unchanged.

Washington, Aug. 8.—The state department has been informed by Consular General Gudger at Panama that telegraphic communication between Panama and Bogota has been resumed. No messages have been received from Minister Baupre at Bogota and it is assumed that the canal treaty situation is unchanged.

Sentenced for Disturbing Worship.

Boston, Aug. 8.—Granville Martin, William Trotter and H. Charles, who were found guilty of disturbing the Booker T. Washington meeting at the Zion M. E. church, a week ago, were sentenced; Martin and Trotter to serve thirty days in prison, the maimum penalty under the law, and Charles was fined. He paid the fine and the others appealed.

Dublin Roller Mills,

THE BEST HOME ENTERPRISE in city or country. Patronize it. When you get flour under the mills you can count on it being the best quality and highest grade and guarnteed.

Sold as Low as Any Good Article.

In the market. Our products are sold by all the leading merchants of Dublin and vicinity. You can get corn chops, bran, etc. Give us your orders. Fair and honest treatment and lowest prices our motto.

Dublin Roller Mills,

J. F. Weiser & Co., Proprietors.

Very low rates to Northern Resorts via

FRISCO SYSTEM

Electric lights, electric fans and café observation cars under management of Fred Harvey.

Rock Island System. HOMESEEKERS WESTWARD!

$25 DAILY TO CALIFORNIA.

Commencing February 15th. Connection with Tourist Cars. Grandest Scenery. Leave Fort Worth at 8:30 p. m. on the Handsomest train from Texas.

DIRECT LINE TO

CHICAGO, KANSAS CITY, OMAHA, DENVER, DES MOINES, WICHITA, LINCOLN, ST. PAUL AND MINNEAPOLIS.

BEST MEALS ON WHEELS.

W. H. FIRTH, G. P. & T. A., FT WORTH, TEXAS.

The Progress 52 Weeks for Only $1.00. Take it Now

2 TRAINS EACH WAY EACH DAY VIA 2

BETWEEN TEXAS, ST. LOUIS, MEMPHIS AND THE OLD STATES.

COTTON BELT ROUTE

CONVENIENT SCHEDULES. LUXURIOUS EQUIPMENT.

For full information regarding your journey, no matter when or where or how you go, ask any Cotton Belt Man or address

T. P. LITTLE, P. A. CORSICANA. D. M. MORGAN, T. P. A. FT. WORTH.
A. S. WAGNER, TRAVELING PASSENGER AGENT, WACO.
JOHN F. LEHANE, G. F. & P. A. TYLER.

Mills,
in city or country,
under the mills
uality and highest
ood Article.
d by all the leading
You can get corn
s. Fair and honest
Mills,
oprietors.

EEKERS
WARD
ORNIA.
with Tourist Cars
p. m. on the Hand-
AHA, DENVER,
NCOLN, ST.
POLIS.
TH, G. P. & T. A.,
FT WORTH, TEXAS.
Weeks for
it Now
WAY 2
VIA
AND THE
OLD
STATES.
EQUIPMENT.
no matter when or
address
T. P. A. FT WORTH
ENT, WACO.
YLER.

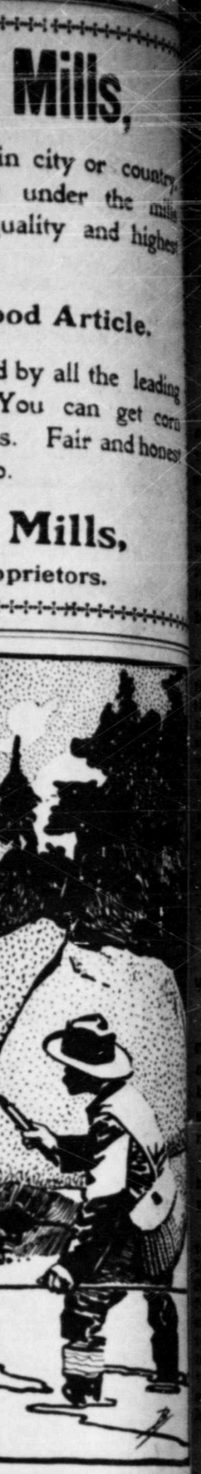

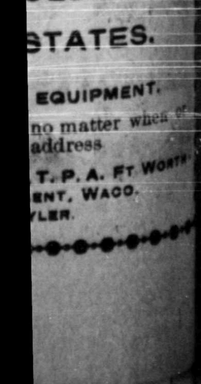

ATCH OF CASUALTIES

...alties and Accidents Occurring in The Lone Star State

HE DEADLY OIL CAN

...e Old Story Refreshed at Fort Worth, By a Young Lady---A Criminal Assault Charged Against a White Man at Ennis.

Fort Worth, Aug. 8.—The fatal kero...e explosion has claimed another vic... here in the person of a young lady ...teen years of age, Miss Effie Rey...ds by name. The parents of the un...tunate young lady reside at the cor... of Daggett avenue and Calhoun ...eet and went to Waco on a visit, ...ving the affairs of the boarding ...se in the hands of their daughter.

In the afternoon at about 3 o'clock ... repaired to the kitchen to start a ... for supper and took along with her ... kerosene oil can and began pouring ... oil on the fire. The explosion im...diately followed and the flames en...oped the young lady, literally burn...th clothes from her body.

... physician was hastily summoned, ... said that there were no hopes for ... recovery, and he could do nothing ...e than wrap her up in oil.

...e young lady died six hours after ... fatal accident. Damage to the house ... slight.

CRIMINAL ASSAULT.

...ite Man at Ennis Is Arrested on the Charge.

Ennis, Tex., Aug. 8.—A white man ...ing his name as George Black was ...rested at Rice and brought to Ennis ... Sheriff Minnick and Constable Wil... and a charge of attempt at crimi... assault lodged against him.

It is alleged that he went to a farm ...e at Templeton, five miles west of ...is and attacked Mrs. Ester Curtis.

It is said he asked the lady for wa... and when she turned to get it for ... that he attempted to seize her. ...e ran out of the house and called ... help and the man left the direction ... Ennis, and later was seen going ...ard Corsicana. The man is shab... dressed and looks to be between ...enty-five and thirty years old. He ...itted being at Templeton to Sheriff ...innick, but denied any criminal intent.

Distressing Fatalities.

Dickens, Tex., Aug. 8.—News has just ...ached town of a distressing and hor... accident at the Croton Flat neigh...rhood, about seven miles east of ...ens. It appears that Mr. and Mrs. ...ains' youngest child, less than two ...rs old, was playing in their yard. ...en missed, it was looked for and ...nd in an open well, where it had ...len and drowned.

Mrs. W. L. Law, an elderly lady, who ... in that vicinity, heard of the acci... and, accompanied by her daughter, ... Will Stradley, and her child, got ... buggy and started to the Hains ...ence to offer their aid and assist... The younger lady got out of the ...gy to open a gate, leaving her moth... and child in the buggy. The horse ...me frightened and ran away, ...ing Mrs. Law and the child out. ... was instantly killed, the child not ... hurt.

...an's Mission on Earth

...e set forth in **THE GOLD MEDAL ...RIZE TREATISE**, the best Medical ...rk of this or any age, entitled

The Science of Life, or Self-Preservation.

...rary Edition. Full Gilt, 370 pp., with ...ravings and Prescriptions, only $1, by ..., sealed in plain package.

...is a treasure for **EVERY MAN, ...ung, Middle-Aged and Old.** Write ... it to-day. The secret Key to Health, ...piness, Vigorous **MANHOOD** and hale ...age. Address

...he Peabody Medical Institute, ... 4 Bulfinch St. (opposite Revere House, ...on, Mass.), the oldest and best in this ...ntry; established in 1860. Author and ...more than Thirty Years chief Consulting ...ician to the Institute, graduate of Har... Medical College, class 1864. Consul...n by letter or in person, 9 to 6. ...day, 10 to 1.

...now Thyself Manual, a Vade Mecum ...nure, FREE, sealed; inclose 6 cents for ...age. Treats on Exhausted Vitality.

...TOR'S NOTE For 40 years the Peabody ... Medical Institute has been ...ed fact, and it will remain so. It is as ...dard as American Gold. ...e Peabody Medical Institute has many ...ators, but no equals.—Boston Herald.

...olorado ...ants You

...cation outings among snow-clad ... and flashing trout streams ...olorado.

...rate excursions all summer, ...p prices at resort hotels—...mp out.

...ere on the

...olorado Flyer

...anta Fe's superb new train, ...veston to Pueblo, Colorado ...gs and Denver.

...uriously equipped with ...vation Pullmans, library-...ing car and chair cars.

...ugh Kansas and Colorado. ...antly equipped Pullman ...er between Galveston, ...ston and Colorado Springs ...Fort Worth).

...or free copy of beautiful book, ...Colorado Summer."

Santa Fe

W. S. KEENAN, G. P. A.
GALVESTON.

GOVERNOR OF GEORGIA SPEAKS.

Gov. Terrell Indorses the Roosevelt Letter to Durban on Lynching.

Atlanta, Aug. 10.—Governor Terrell has endorsed the contents of President Roosevelt's letter to Governor Durbin of Indiana in regard to the recent action of Governor Durbin to prevent lynchings in that state. Coincidentally with the endorsement, Governor Terrell stated that speedy trials should be granted all offenders and punishment should not be delayed by technicalities. Governor Terrell gave the following signed statement to the Associated Press: "I think President Roosevelt is on the right line and I am in hearty accord with the views he expresses. The majesty of the law should be upheld, but at the same time there should be prompt and speedy trial of offenders in case that the crime which most frequently excites the anger of mobs and leads to lynchings, and punishment should not be delayed by technicalities.

"We have so amended our criminal laws in Georgia as to have speedy trials by authorizing our judges to order a special term of court to try criminals. No law, however strictly enforced, absolutely stops lynchings for rape, but speedy trials tend to lessen the number and practically serve as a preventive to lynchings for other offenses. It is interesting to note the numerous lynchings in the North and Northwest of late which have brought forth such expressions from the president, while the number of them in the South have been so few within the same period as to attract little or no attention."

Killing at Kaufman.

Kaufman, Tex., Aug. 8.—Joe Melton, charged with the killing of Ben Ellington, a farmer, living about nine miles south of here, was remanded to jail without bail. The examining trial was held before G. E. Chilcoat, justice of the peace. Melton's attorneys state that they will sue out a writ of habeas corpus.

Whitewright Assignments.

Sherman, Tex., Aug. 8.—Two Whitewright business houses have filed general asignments in the county clerk's office. They were Moore Bros., ginners, naming J. L. Cantrell as assigneee, and R. T. McGinnis, confectioner, naming S. L. Chouning as assignee. Both have names of Sherman firm in their list of creditors, but neither instrument gives liabilities or assets.

Died of Carbolic Acid Poisoning.

Houston, Aug. 8.—Struggling in the throes of death, Miss Bertha Hudson, about nineteen years old, was found near a bridge over Buffalo bayou in Sam Houston park. When first discovered no one of those about her knew who she was. In fact, it was three hours or so afterward, and some time after death, that the body was identified. She died of carbolic acid poisoning. Coroner Matthews returned a verdict in accordance with the facts.

Shooting Bee at Beaumont.

Beaumont, Tex., Aug. 8.—A shooting occurred on Texas avenue that came near ending the life of one man. Five minutes later E. S. Root, now of this city but late of Waco, was under arrest. Ed Woolford was taken to Houston infirmary with a bullet in his thigh.

Four shots had been fired from a 44-caliber pistol. After the fourth shot Woolford got to Root and took the pistol from him. Root made no attempt to escape from the officers.

Another Veteran Gone.

Bryan, Tex., Aug. 8.—W. H. Bowman, seventy-four years old, and the oldest settler in Brazos county, died suddenly and alone at a house south of town, where he was staying, and overlooking a crop. He became suddenly ill Friday morning and sent a messenger to town after medicine, and when the latter returned he was dead. Justice Mitchell viewed the body and pronounced death due to natural cause. Mr. Bowman served through the war as a Confederate lieutenant, and had an eventful life. He moved to Brazos county in 1839. He leaves a wife and daughter.

Would-Be Suicide Still Lives.

Chicago, Aug. 11.—The woman who shot herself at the Auditorium hotel Saturday and who has been identified as Mrs. Mary Gordon, formerly Mary Lyttle of Murfreesboro, Tenn., is reported to be barely alive.

She shows no disposition to talk. Extradition papers for William R. Lyttle, the woman's companion on a tour of the levee district Friday night, who is wanted for shooting a negro musician, Jacob Smith, is being prepared and officers will leave for Montgomery, he being a prisoner there. The negro is still alive, though his wound is serious.

The fastest transcontinental time on record has just been accomplished by a special car taking Henry E. Lowe, chief engineer of the United States steel corporation, from New York to Los Angeles, a distance of 3200 miles, in seventy-three hours and twenty-one minutes. The run was made to reach the beside of a dying daughter, but it was futile.

The Last Dance.

He—May I ask you for a dance?

She—Certainly, the last one on the list.

He—But I'll not be here then.

She—Neither will I.

Too Previous.

The Anxious Mother—Are you sure my son has appendicitis?

The Eminent Specialist—We can tell you better, madam, after the operation.—Life.

Which?

"Quietly, you know, is the silent partner."

"At the office or at home?"—Cincinnati Commercial Tribune.

To get a nice polish on eyeglasses moisten with alcohol and polish as usual with chamois. By this means all grease is removed.

THE PEASANT POPE.

PIUS X. AND HIS REMARKABLE RISE TO POWER.

How a Son of the Soil Became Supreme Pontiff—His Devotion to Duty and to His Humble Relatives. Not a Self Seeker.

Pius X., the new pope of Rome and, according to the list of supreme pontiffs given in the official Catholic directory, the two hundred and sixty-fourth successor of St. Peter, is a modest, learned, devout man of the people. He came of a humble Italian family and has risen to his present eminence because of great ability, unswerving honesty and tireless energy. Day by day as humble, studious youth, as modest parish priest, as episcopal chancellor, spiritual director of a seminary, prosynodal examiner, member of an ecclesiastical tribunal, vicar of the chapter of Treviso, bishop of Mantua and as cardinal and patriarch of Venice, Queen City of the Adriatic, he has done the work before him as his con-

POPE PIUS X.

science dictated that it should be done, content to let virtue be its own reward.

But, as is usual in such cases, the man who was not a self seeker, the man who shunned publicity and applause and seemed indifferent to the furtherance of his own fortunes, has won the very highest place within the gift of a great church.

Born Guiseppe Sarto, son of a peasant family, the new pope has always been proud of his extraction and is a lover of the plain people.

Three of his sisters, who are spinsters, have long shared with him the patriarchal palace in Venice, and he has in many ways assisted and benefited other relatives who are still in humble circumstances. One of his sisters is a dressmaker and earns a living for her family with her needle, another is the wife of a sacristan and peddler, and a third married the keeper of a small wine shop. Angelo, the pope's only brother, resides in the village of Dellegrazie, province of Mantua, and as postman of the district receives $80 a year for his services. As this sum does not support his family, he keeps a

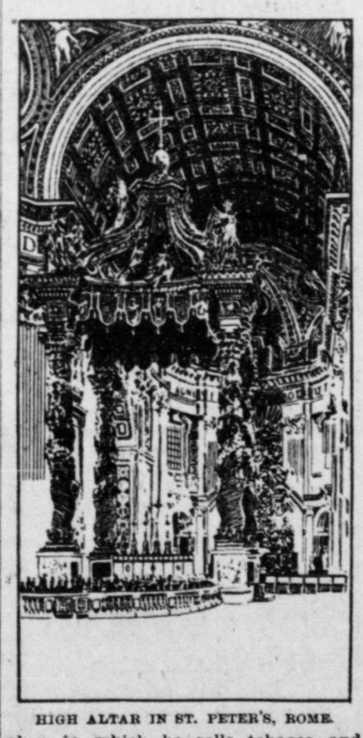

HIGH ALTAR IN ST. PETER'S, ROME.

shop in which he sells tobacco and pork. Now that Giuseppe is pope his postman brother may become a count.

The new pope is a native of Riese, near Venice, and is sixty-eight years of age. After a studious youth he was consecrated priest at Castelfranco, and for nine years he acted as coadjutor to the parish priest of Tombolo, where his patience, charity and kindness endeared him to the people, rich and poor alike. He often went without proper food himself that he might keep some poor family from starving. His rise in the church was slow, but steady. He was parish priest at Salzano in 1867-68, chancellor of the bishopric of Treviso in 1875, bishop of Mantua in 1884, cardinal and patriarch of Venice in 1893, and in 1903 he is supreme pontiff of the Roman Catholic church.

The new pope has a fine, erect figure, with a fresh, almost youthful face, and is said to be a very handsome man. His thick, luxuriant hair is snow white, and his large, dark eyes are expressive and kind. Owing to his friendly relations with the king and queen of Italy, there is a possibility that his pontificate may be made memorable by the settlement of the long standing differences between the Vatican and the Italian government.

A THEATRICAL NAPOLEON.

Charles Frohman, the World's Greatest Employer of Actors.

Charles Frohman, the Napoleon of the theatrical world, who recently returned from Europe with a trunk full of new plays, is beyond a doubt the greatest living manager of stage folk. He either controls absolutely or is a strong figure in the management of nearly a dozen theaters in Greater New York and bears the same relation to several of the leading playhouses of London. He is one of the principal figures in the so called theatrical trust, which dominates nearly all the leading actors and theaters of America. He employs nearly a thousand actors and managers on both sides of the Atlantic, and the annual receipts from his almost innumerable enterprises amount to millions of dollars.

Mr. Frohman is somewhat peculiar in his views, as, indeed, he also is in personal appearance. He is probably not more than five feet in height, and is so stout that his walk almost resembles a

CHARLES FROHMAN.

waddle. He has an aversion to being photographed, and it is related that he has never faced a camera.

Nowadays it is a very difficult matter to get into the presence of Mr. Frohman. This is not, however, because of any "uppishness" on his part, but because of the fact that if he were to grant audiences to 10 per cent of the persons who ask for them he would have no time left for his vast and multifarious business enterprises.

Mr. Frohman as a youth worked in the business department of the old New York Daily Graphic, a portion of his duties consisting of handing papers to the newsboys from a cellar opening. His first theatrical experience was as advance man of Haverly's minstrels. Later he got hold of Bronson Howard's "Shenandoah," when the wiseacres regarded that piece as a poor investment. Frohman made a fortune with it, and the author is said to have received more than $100,000 in royalties. Since the "Shendandoah" days Charles Frohman has been "on Easy street." Mr. Frohman is not yet fifty years of age.

TURNED DOWN A PASS.

Congressman Robert Baker, Who Refused Railroad Courtesies.

To the distinction of having the most voluminous biographical sketch in the Congressional Record Representative Baker of the Sixth New York district, which embraces a portion of the bor-

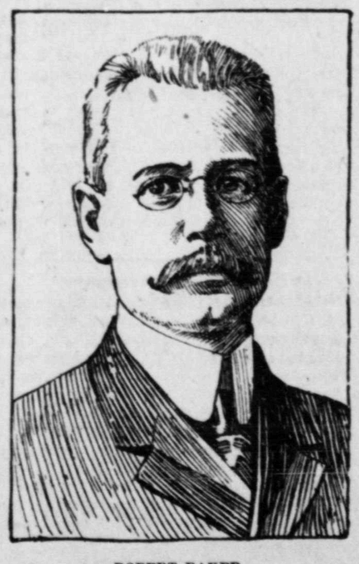

ROBERT BAKER.

ough of Brooklyn, New York city, has added the distinction of turning down a pass voluntarily offered him by the Baltimore and Ohio Railroad company and charging the company with being the "instigator of official misbehavior" in tendering him the courtesy of riding free between his home and the national capital.

Mr. Baker is a native of Bury St. Edmunds, England, where he was born in 1862. Upon becoming a citizen of the United States he took an active interest in politics, "his record," as described in the biography above referred to, "being one of consistent independence." Mr. Baker is an enthusiastic supporter of the single tax theory of the late Henry George, and has been prominently identified with various radical reform movements in his district. He was elected to the Fifty-eighth congress on the Democratic ticket by a plurality of 466 in a district which gave William McKinley a plurality of 4,577 for president in 1900. He attributed his election to the extraordinary activity in his behalf of the Single Taxers and his advocacy of tax reforms, the government and municipal ownership of public utilities, the popular election of United States senators and the initiative and referendum.

A Bunch of Studio Smiles

"Worse Than a Crime."

Volunteer—Which side was you on in the wordy battle over Bugle's "Charge of the Light Brigade?"

Veteran—The enemy's. The picture's almost as bad a blunder as its subject, for while the one was not war the other is not art.

The Apotheosis of Realism.

Caller—What is Kennell howling about?

Catcher—Because, under the new dog law, he has been notified to put a muzzle on his "West Pointer at Bay."

Conscientious.

Stykler—Is he thoroughly conscientious with regard to harmony of detail?

Patron—I should say so! Why, even his "Puppies at Play" is painted in distemper.

Hot Air Needed.

Critic—The atmosphere in this canvas is altogether too warm.

Artist—Not for a potboiler.—New York Times.

An Art Argument.

Grandpa—How dare you say such a picture as that looks like me?

Little Willie—I didn't. And if it doesn't look like you how do you know it is meant for you?—Chicago Tribune.

A Slight Drawback.

"Yes, it's a pleasure to see her eat corn off the cob. Her teeth are so white and even and her lips are so full and red, and she has the cunningest pose. But there was one thing I didn't like about it."

"What was that?"

"It took five ears to satisfy her."—Cleveland Plain Dealer.

Far From Slight.

"You should have heard the ridiculous answer she made when I asked her if she knew you," said Miss Diggs.

"She doesn't know me very well," replied Miss Plumpton, who was sensitive about her weight.

"Yes, but the idea of calling you a slight acquaintance!" — Philadelphia Ledger.

Two Generations of Horn Blowers.

Lawson—It seems so appropriate to see young Maquerelle tooting around the country in his automobile and blowing his horn.

Dawson—How so?

Lawson—Why, his father used to sell fish.—Somerville Journal.

Putting on Style.

"Have they changed much since they inherited all that money?"

"Yes, indeed. Why, they have three names hyphenated now, and they've changed the spelling of their daughter's name from Mamie to Mayme."—Brooklyn Eagle.

Sad Event For Him.

Our esteemed Whitsett contemporary has this brief, conclusive evidence of the departure of a late citizen:

"He was doing extremely well until the moment the doctor arrived."—Atlanta Constitution.

Literally.

The coal hole cover was off and the prospective guest fell through.

"You told me," he said, when he was fished out, "to drop in the next time I was in town, and I have done it."—Chicago Post.

The First Nighter.

"Your tickets were complimentary, were they not?"

"Well," replied the man, who had seen a painfully amateur entertainment, "I thought they were until I saw the show."

Another Hard Jolt.

Cholly—Don't you often wish that you were a man?

Millie—Don't you?

Permanently Affected.

Rinks—Were you ever in an automobile accident?

Jinks—Well, I should say! My wife accepted me in an automobile.—Baltimore American.

A FACT ABOUT THE "BLUES"

What is known as the "blues" is seldom occasioned by actual existing external conditions, but in the great majority of cases by a disordered LIVER.

THIS IS A FACT which may be demonstrated by trying a course of

Tutt's Pills

They control and regulate the LIVER. They bring hope and bouyancy to the mind. They bring health and elasticity to the body.

TAKE NO SUBSTITUTE.

Agricultural and Mechanical College.

The Technological College of Texas. Tuition free. Necessary college expenses $150 a session. Labor fund for needy students. Minimum age of admission 16. Applicants 18 or more may enter without examination if capable. Large additions to equipment. Military training.

AGRICULTURAL DEPARTMENT.

Lectures, laboratory and experimental work in agriculture, horticulture, animal husbandry, dairying, veterinary science, agricultural chemistry and economic entomology.

ENGINEERING DEPARTMENT.

Courses in civil, railroad, mechanical, electrical and sanitary engineering and architecture. Manual training for teachers.

TEXTILE SCHOOL.

Four years course in textile engineering. Students received next session.

GENERAL SUBJECTS.

Thorough training in English, history, economics, mathematics, German, French, Spanish, physics, botany, chemistry and geology. Technical courses required of all students.

For catalogues address J. A. Baker, Secretary, College Station.

David F. Houston, L. L. D., President.

Laxative Bromo Quinine

Cures a Cold in One Day, Grip in 2 Days

E. W. Grove on every box. 25c

CLOUDCROFT
NEW MEXICO
THE ROOF GARDEN OF THE SOUTH-WEST
LOCATED AT THE SUMMIT OF THE SACRAMENTO MOUNTAINS
9,000 FEET ABOVE SEA LEVEL

"CLOUDCROFT," THE PREMIER SUMMER RESORT OF THE GREAT SOUTHWEST REACHED DIRECT BY THE TRAINS OF THE

EL PASO-NORTHEASTERN SYSTEM

FOR FULL INFORMATION, DESCRIPTIVE LITERATURE, ETC. CALL ON NEAREST COUPON TICKET AGENT OR ADDRESS

A. N. BROWN
G.P.A. EL PASO NORTHEASTERN SYSTEM.
EL PASO, TEXAS.

BEST PASSENGER SERVICE IN TEXAS.

4—IMPORTANT GATEWAYS—4

THE T AND P TEXAS PACIFIC RAILWAY
TEXARKANA SHREVEPORT EL PASO NEW ORLEANS

NO TROUBLE TO ANSWER QUESTIONS.

The Fastest, Cleanest and Best Line from Texas Points

A. P. TURNER,
GEN'L PASS'R AND TICKET AGENT,
DALLAS, TEXAS

TUNNEL RAILWAY CATASTROPHE

Two Underground Electric Railway Trains Burn in Paris.

NEAR A HUNDRED ASPHYXIATED.

Rescuers Have to Be Rescued in Their Attempt to Render Aid.

HOURS BEFORE TUNNEL COULD BE ENTERED.

Throngs Crowd Around Entrance, Seeking to Identify Relatives. Excitement and Terror Prevailed.

Paris, Aug. 11.—Eighty-four bodies have been recovered and the death list will probably exceed 100 in the underground railway disaster which occurred here. The accident, which occurred on the Metropolitan electric railway, has assumed the proportions of an awful catastrophe. More than four score of bodies of victims have been removed from the subterranean passage. Crowds of weeping men, women and children were struggling around the tunnel entrance in an effort to recognize missing relatives and friends. Most of the victims are from the middle and working classes, as the trains were carrying them home from work.

Although the accident occurred at 8 o'clock last night, officials and firemen were unable till earliuy this morning to descend into the tunnel, owing to blinding clouds of smoke from the burning train. Frequent attempts were made by heroic volunteers, whom it was necessary to rescue half suffocated and carry away to hospitals. At 3:30 o'clock firemen forced their way down through the tunnel station at Menilmontant and returned soon afterwards with six bodies—two men, two young boys and two women. These persons had been asphyxiated, as their positions showed they had been groping through the smoke-filled tunnel seking a way of escape when they were overcome. The work of bringing up bodies went on steadily after that under the personal direction of the prefect of police, Lepine, who summoned a large reserve force to hold back the surging crowds, including the relatives of victims. Long lines of ambulances were brought into requisition and the bodies carried to the morgue and near military barracks. After daylight the crowds at the entrance of the tunnel increased to enormous proportions, obliging the police to form a solid cordon, through which they admitted only those seeking to identify their relatives working among the victims. The failure of many men, women and children to return to their homes during the night gave many the first news of the catastrophe. Fathers and mothers came hurrying to the mouth of the tunnel to try to find absent ones. At the second descent firemen found a great number of bodies massed near the ticket office station, where many had evidently been overcome while seeking tickets. They had been surprised by columns of smoke and had sought to run back up the stone stairway leading to the street. A struggle had ensued and some escaped, but others had been trampled on. One woman had fled within the ticket office, where her body was found. The ticket seller herself succumbed in escaping. At the station of Les Chaironnes the same scenes of death and despair had been enacted. The accident occurred midway between the stations of Menilmontant and Les Charonnes. Work of salvage proceeded from both ends of the tunnel.

M. Lepine summoned a large force of doctors and municipal officials, who superintended the removal of bodies. Many victims had handkerchiefs stuffed in their mouths, having evidently tried to keep out the asphyxiating smoke. Some women held their children tightly in their arms. As the firemen brought out the bodies, agonized cries went up from women and children who recognized their dead husbands and fathers. The bodies of ten women were brought out in a bunch. They evidently had been together in the female compartment and had sought escape in company when they were overcome.

How It Occurred.

One of the trains broke down at Menilmont station. This tarin was promptly emptied and the train which followed was ordered to push it to the repairing sheds. On the way there the two trains caught fire, but the employes succeeded in escaping. Meanwhile a crowded train reached Les Charonnes, the preceding station and the officials, seeing smoke pouring out of the tunnel, gave the alarm. A panic ensued, the passengers struggling to escape from the station. Amid the increasing smoke many attempted to return along the line toward Belleville and they were suffocated. The officials seemed to have lost their heads and were unable to say how many passengers went out.

INFERNAL MACHINE.

One Is Timed to Destroy Two Meeting Trains, But Fails.

Constantinople, Aug. 11.—An infernal machine in the form of a box filled with dynamite was sent from Phillippopolis to Uskub timed to explode at the latter place the moment two passenger trains were to pass. The train upon which the machine was sent was detained at a frontier depot at Zibeyche, where it exploded, damaging the station, but injuring nobody.

Eugene G. Witmer, aged fifty-eight, a commission merchant of St. Louis, growing despondent over debts, ended his life with poison. He wished his body cremated, the ashes destroyed and no mourning worn for him.

CORBETT-JEFFRIES BOUT.

Both Men in Pink of Condition For Coming Contest, Friday.

San Francisco, Aug. 11.—While betting is rather quiet on the big fight about to come off between Corbett and Jeffries, lack of interest in this respect is more than made up by the enthusiasm which is being developed all over the country in the coming contest. It is now said the sale of seats for the contest will be the largest in the annals of pugilism in this city, it being almost assured that the gate receipts will amount to $50,000. It is expected that nearly a third of the vast audience will be made up of visitors from out of town.

Both men are now tapering off in their training. Corbett does far the greater amount of work but it is principally limited to physical culture movements, with an occasional game of ball thrown in. He is taking no chance, however, of injuring his hands, considering that he has gone too far now in reaching his present state to jeopardize a single ligament for the sake of amusement.

At Harbin Springs Jeffries is finishing up the work with the intention of immediate departure for some convenient place in the vicinity of this city. It is expected he will be here on Thursday in the best possible shape to enter the ring on Friday evening. Both men are said by experts to be in the pink of condition.

POPE PIUS X. FAINTING.

The Fatigue and Nervous Strain Has Almost Prostrated Him.

Rome, Aug. 11.—Pope Pius had a fanting fit while celebrating mass. The pope has been over-exerting himself to such an extent that his naturally strong constitution is unable to bear the strain put upon it by the coronation ceremonies. Such has been the effect upon his nerves that he has been unable to sleep for whole nights, while numerous receptions have made matters worse. His holiness was very much agitated, still he insisted upon admitting to hear mass all Venetians who journeyed to Rome purposely to attend the coronation. They numbered about 300 when mass began in the Pauline chapel and the air was vitiated with the temperature above 80 degrees. Pope Pius seemed to grow paler and paler, finally throwing out his hands as though seeking support. He would have fallen had not Mgr. Bressan, his private chaplain, been quick to catch him. It is impossible to describe the confusion and alarm among the worshipers while the pope lay motionless and unconscious with eyes closed. Fortunately, among the Venetians present was Dr. Davenzia, who for nine years had been the pope's attending physician at Venice, but he had been called only once during that time, to treat a sore throat. Davenzia gave the pontiff immediate assistance, while messengers telephoned to Dr. Lapponi. The latter rushed to the Vatican, but did not arrive until after the pope regained consciousness and had been taken to his own apartments.

"MOB CONFERENCE"

One Now in Session at Chautauqua, New York.

Chautauqua, N. Y., Aug. 11.—Unique among all summer gatherings is a "mob conference" now in progress here. The increase in the mob spirit, as shown by feuds, lynchings, riot, assassinations and other lawless happenings, gives great importance to this conference. John Temple Graves of Georgia, in an address on "The Mob Spirit in the South," defended lynch law as a remedy for the crime of rape, holding that, though lynching is a crime, it is justified by the crime which provokes it and will never be discontinued until the crime is eliminated

NEGRO EXODUS.

It Is Said 500,000 Will Immigrate to New York and Massachusetts.

New York, Aug. 11.—Through an organized movement by the Rev. J. H. Henry Duckrey of Cambridge, Mass., 500,000 negroes will have emigrated from the south to points between this city, Boston and Providence within three years, says a special dispatch from Troy, N. Y. The work of arranging for the migration has been carried on secretly by the Northeastern and Western Immigration society, of which Mr. Duckrey is president. The money is said to have been subscribed by wealthy men and women who believe that this scheme is the safe and sure solution of the negro problem.

GEN. MILES TALKS.

Says Matter of His Retirement Closed for Present.

Chicago, Aug. 11.—The Tribune prints an interview with Gen. Nelson A. Miles, who was asked as to the manner of his retirement from the command of the army and who is quoted as having said:

"The matter is closed for the present. Those who read the brief order and who have been cognizant of events of the last few years will understand the situation. I believe that any one can run and read and understand."

G. A. R. ENCAMPMENT.

San Francisco Filling Up With Old Veterans.

San Francisco, Aug. 11.—Preparation for the national encampment of the G. A. R. are pretty well concluded, and from all indications visiting delegates will have a very pleasant time while here. Festivities have been arranged for the bnefit not only in this city, but all through the country. Veterans and other visitors from the east are already pouring into this city, and thousand now on the way are crossing the prairies of the middle west on trains coming in from all directions. From Los Angeles comes news of the arrival of the advance guard of veterans. Arrivals include Pennsylvania 250 strong, Illinois 70, Utah 40, with scattering delegates from other states.

MORE MOB VICLENCE.

Enraged Ohioans Storm a Jail for a Negro Assaulter.

Hillsboro, O., Aug. 8.—There was great excitement here because of an attempt by a mob to secure and hang a negro, Maynard Hudson, who on Thursday night, it is charged, attempted to assault Penelope Hindman, a white girl aged twelve. The mob was well organized and the authorities were powerless. Wesley Limle, a policeman, was thrown down the high jail steps and badly bruised, while James White was covered at the same time by a dozen guns. Entrance was effected to the jail, but the negro could not be found, as he had been taken away a short time before by Sheriff Elton. The fury of the mob subsided, but they are under orders and will renew their work as soon as the negro can be locafed.

More than 100 persons, all white, were engaged, and in view of the trouble that occurred a few evenings ago between whites and blacks, it is feared that a race war is imminent.

The Negro at Chilicothe.

Chillicothe, O., Aug. 8.—The sheriff of Highland county has arrived here from Hillsboro with the colored prisoner, Maynard Hudson, aged eighteen, charged with assaulting a white girl aged twelve. He will be held for safe keeping as a mob threatens lynching at Hillsboro.

THE NEW COMMANDER.

Gen. Young. Issues His Order Assuming Command of U. S. Army.

Washington, Aug. 8.—Lieutenant General Young has issued an order in accordance with the order of the president, assuming command of the army of the United States. Previously General Young had taken the oath of office in the war department. Under an order issued by Adjutant General Corbin, officers of the army in Washington, including also those at Port Myer, Va., assembled at the army headquarters and paid their respects to Lieutenant General Nelson A. Miles. General Miles will leave at early date for San Francisco to attend the annual encampment of the G. A. R.

GENERAL S. B. M. YOUNG.

MEXICANS TIRE OF CHINESE.

No More of the Orientals Permitted in the Aztec Republic.

El Paso, Tex., Aug. 8.—According to information received here, Secretary of the Interior for Mexico, Hon. Ramon Comal, has ordered that no more Chinese immigrants be permitted to land on the west coast of Mexico. This order resulted from the fact that swarms of Chinamen have been entering Mexico at the seaport town of Guazman and scattering through the republic.

Many of these have been making their way to the Northern frontier and smuggling into the United States, and the border guards have been given no end of trouble.

News of the new order was brought from the City of Mexico by Attorney De Lara, who resides at Douglas. It is further stated that the Mexican congress, which meets Sept. 12, is likely to conider the passage of a law providing for the complete exclusion of Chinamen.

The Curtis-Jett Argument.

Cynthiana, Ky., Aug. 8.—In the case of Curtis Jett and Thomas White, on trial here for the murder of J. B. Marcum, Judge B. Fulton French of Winchester, Ky., opened the argument for the defendants. His speech was mainly devoted to Capt. B. J. Ewen, the main witness of the prosecution, and to the attempted impeachment of Ewen's reputation for truthfulness. After charging Ewen with cowardice and lying in the case, he declared that God never gave a truthful tongue and bravery to some men.

Chief Justice of New Mexico.

Santa Fe, N. M., Aug. 8.—Clement F. Smith as ent a telegram from Hastings, Mich., saying he had declined the apopintment as chief justice of New Mexico, tendered him recently by President Roosevelt. Mr. Smith gave no reason for his action, but it is believed he was influenced by the sentiment existing in the territory against the apopintment of a non-resident to the chief justiceship.

Postmaster in Trouble.

St. Louis, Aug. 8.—Postmaster F. A. Wise of Fairdealing, Mo., is in jail here on the charge of being short in his accounts to the extent of over $1000. He was arraigned before United States Commissioner O'Brien at Poplar Bluff and, in default of $2000 bail, was brought here to jail. Vise ran a store in connection with the postoffice and the charge is made that he paid his bills by issuing money orders.

No Duty on Mummies.

New York, Aug. 8.—The board of classification of the United States general appraisers has announced a decision which will be of interest to persons who import mummies. The collector of customs at Philadelphia recently assessed a duty of 20 per cent ad valorem on a mummy. The protest filed by the importers is sustained by the board.

RUSSIA IS INCENSED

Demands Exemplary Punishment of Turkish Responsible Officials.

MURDER OF CONSUL.

M. Rostkovski is the Second Russian Consul Killed in Macedonia Within a Few Months. Turks Claim He Was the Aggressor.

St. Petersburg, Aug. 10.—The czar has demanded exemplary punishment not not of the murderers of the Russian consul at Monastir, who was killed last week by the Turkish gendearmes, but of all military and civil officers in any way responsible for the crime. The assassination of the Russian consul at Monastir, M. Rostkoviski, the second murder of a Russian consular official in Macedonia within a few months, has created intense indignation here. In reporting the occurrence to the foreign office the Russian ambassador at Constantinople teleegraphed, Aug. 8: "Russian consul at Monastir has fallen a victim to an atrocious crime. The grand vizier and Turkish foreign minister have come to me with expressions of regret in the name of the sultan. Perid Pasha, grand vizier, has been informed that the assassin is a gendearme named Halim, and he will be subjected to the severest punishment, and Vali Monastir will be removed from the post."

In reply, Count Lamsdorff, foreign minister, telegraphed to the ambassador, Aug. 9: "His majesty received a telegram from the sultan expressing his deep regret at the death of the Russian conul at Monastir. When I submitted your telegram to the emperor his majesty gave orders that you should not confine yourself to receiving explanations from the grand vizier, but should make most energetic demands on the Turkish government for full satisfaction and immediate and exemplary punishment of both the murderer and all military and civil officials on whom responsibility for the atrocious crime may fall."

According to a report made by an official in charge of the Russian consulate at Monastir, the murderer is a gendearme. The consul asked his name because, in defiance of instructions, the gendearme did not salute him. The gendearme thereupon fired several shots, mortally wounding the consul in the head and hip.

Nervous at Constantinople.

Constantinople, Aug. 10.—The murder of Russian Conul Rostkovski has caused intense excitement here and is the sole topic of conversation on the streets, and in cafes and public resorts. The general belief is that the incident is bound to considerably aggravate the already serious situation in Macedonia, and it is felt that it will undoubtedly encourage Bulgarians to support the insurrectionary movement, which is spreading rapidly.

Rostkovski's Arrogance.

Belgrade, Aug. 10.—According to the latest reports regarding the murder of the Russian consul at Monastir, M. Rostkovki abused the Turkish gendearme, who was doing sentry duty, for not saluting him, calling him "pig of Turk." Then he struck the sentry with his whip, saying: "Next time, perhaps, you will know me." The gendearme thereupon fired on the consul It is stated that M. Rostkovski is hated by the Turks on account of his intense arrogance.

Insergents Dynamite Custom House.

Vienna, Aug. 10.—According to a dispatch from Salonica, the insurgents have blown up, with dynamite, the customs house at Zeibehive, on the frontier. There were no fatalities.

Italian Anarchists Verified at Rome

Rome, Aug. 10.—The names of the men who attempted to assassinate M. Combes, French premier at Marseilles, seeming to be Italian, the authorities here looked up their list of Italian anarchits and verified them. Many messages of congratulation thereupon were sent M. Combes.

A Ladies' Valuable Bustle.

St. Paul, Minn., Aug. 10.—Word has been received by the union depot officials that the missing bustle in which $7300 had been sewed by Mrs. Lucy Vance of Shawnee, Kan., and which she supposed she had dropped from the Rock Island train while en route to St. Paul, has been found. She, in a hurry, leaving her old home, had forgotten the valuable article and returned home just in time to save it from being burned as rubbish by the new tenants of her house.

Ohio Criminals Escape.

Columbus, O., Aug. 10.—Lewis Harmon, convicted of the murder of George Geyer near Alton; Robert Shifflett of Franklin county, charged with horse stealing; Otis Kellar, another alleged horse thief, and Lewis Eyeting, a forger of Dayton, escaped from the county jail in broad daylight by filing off a bar in the bath room. The work is supposed to have been done with a potato knife, filed in the shape of a saw. Harmon is an accomplice of Miles Wallingford, who recently committed suicide in the Denison, Texas, jail.

DAKOTA'S DIVORCE LAW.

It Is Brought Into Question in a Suit in England.

London, Aug. 10.—Sir Francis Jeune, president of the divorce court, has granted D. S. Constandinidi a divorce from his wife, a daughter of Stephen Rallao, member of the firm of Rallao Brothers, on the ground that Mrs. Constandinidi's conduct led to the misconduct of her husband. Constandinidi's divorce suit raised the question of the legality of Dakota divorces in England. The husband charged his wife with bigamously marrying Dr. Iance, the family physician.

Topeka, Kan., has had another heavy rain, causing the streams to swell and frightening people from their homes in North Topeka.

THE KENTUCKY TRIALS.

Caleb Powers Case Being Heard at Georgetown.

Georgetown, Ky., Aug 11.—Frank Cecil, the Bell county witness who gave strong testimony against Caleb Powers has been recalled for cross-examination. He held close to his study on direct examination, and said the reason he surrendered was that he grew tired of dodging about over the country to avoid arrest and of raising his child under an assumed name.

The defense had Cecil identify a letter written by him in April, 1900, in which he said the members of the mountain army went to Frankfort only to petition the legislature to repeal the Goebel law and drop the contest. The commonwealth brought out that this letter was written at the dictation of J. B. Matthews, a Powers detective, and that the witness refused after wiriting it to swear to its truth as requested by Matthews. He also told of James Bailey, then secretary to Godfrey Hunter, asking him if he would not like to go to Guatemala, and of County Judge Rice of Bell offering the money for him to go.

Cynthiana, Ky., Aug. 11.—The thirteenth day of the trial of Curtis Jett and Thomas White for the assassination of J. B. Marcum, was opened by an argument for the defense by Judge W. T. Lafferty. He devoted much time to the testimony of Ewen, the chief witness for the prosecution. Judge Lafferty, in conclusion, condemned capital punishment as not conforming to Christian conduct and sentiment. He was followed by Thomas Marcum of the Indian Territory, brother of the man who was murdered. eHanswered Lafferty's argument against capital punishment by quoting from the Bible, and proceedde to make an address to the jury of thrilling interest.

Captain Ben B. Golden followed Marcum. Golden was merciless to Ewen, the main witness for the prosecution.

LOUISIANA'S GOVERNOR.

Thinks Roosevelt Mistaken as Regards Prejudice Against Color.

Baton Rouge, La., Aug. 11.—In discussing the letter of President Roosevelt to Governor Durbin of Indiana Governer Herd said, in part:

"I think the remedy forl ynch law is prompt and speedy trial. The law should be relieved of its technicalites by which criminals are able to get long and repeated delays. Every lynching weakens the respect for the law, and when men persist in this form of redress they lose all respect for the law and this, in itself, superinfluces and invites other crimes. The president's letter is a strong and timely one, and I agree with much of what he says. But there is one point on which he is clearly mistaken, and on which I strongly dissent from his view. He seems to think that the punishment meted out to negroes for certain nameless crimes are punishments especialy aimed at them by reason of their color. His misconception arises doubtlessly form the fact that this crime is limited exclusively to the colored race. The punishment knows no distinction of color. White men rarely commit this crime, but when they do, the record shows it matters little in what section it occurs, the same punishment usually follows."

International Typographical Union.

Washington, Aug. 11.—The forty-ninth session of the International Typographical union began at the Columbia Theatre with a large majority of the 615 delegates present. Chairman Whitehead of the local committee on arrangements presided, while at his side sat Secretary Cortelyou, of the department of Commerce and Labor, Public Printer Palmer and a number of other prominent men.

The services were opened with prayer by Rev. George E. Maydwell, who was formerly a printer. He was followed by Commissioner McFarland, who delivereed the addres of welconme, and he in turn was followed by Willis Moore of the weather bureau. Mr. Moore was at one time a printer and he feels as one of the craft.

President J. M. Lynch responded to the welcoming address.

Better Facilites For Handling Papers.

Washington, Aug. 11.—Postmaster General Payne has decided to make the experiment of employing baggagemen on trains, which are not provided with mail clerks, to take charge of and deliver and open newspaper mail. This decision has been reached after much consideration and in response to a petition filed by many of the leading newspaper publishers of the country who asked the postoffice department to provide facilities for distributing open bundles of papers along the lines from trains which carry only closed pouches.

Fatal Neighborhood Feud.

Guthrie, Okla., Aug. 11—As a result of a neighborhod feud William Cooper and his son, James Cooper, are dead, and Sam Barrett severely wounded. The parties were farmers living near Oleta, Woodward county, and bad blood had existed for over a year.

BASEBALL.

Texas League.

At Corsicana—Corsicana, 9; Waco, 3.
At Rockwall—Dallas, 4; Rockwall, 3.

Southern League.

At Atlanta—Atlanta, 6; Birmingham, 4.

At Shreveport—Shreveport, 4; New Orleans, 3.

At Nashville—Nashville, 4; Montgomery, 3.

National League.

At Brooklyn—New York, 8; Brooklyn, 1.

At Pittsburg—Pittsburg, 7; St. Louis, 4.

American League.

At Boston—Boston, 7; Philadelphia, 2.
At New York—eNw York, 6; Washington, 1.
At Cleveland—Cleveland, 10; Chicago, 2.

TAKE PRICKLY ASH BITTERS
For Indigestion, Constipation, Kidney Troubles.
IT CURES.
For Sale by Dublin Drug & Jewelry

J. R. SESSUMS, M. D.,
Physician and Surgeon
Office over Clay Drug Co., phone No. Residence Grafton street, near phone No. 49.
DUBLIN, TEXAS

DR. S. T. FRIEND,
Physician and Surgeon
Have recently located in Dublin for general practice. Office with R. A. Miller, Phone 81.
DUBLIN,

Rheumatism Cured,
Straightened, Stiffened Joints fully treated. Cure guaranteed or write for references.
DR. W. O. THOMPSON
DUBLIN, TEXAS.

DR. A. F. UPTON,
Physician and Surgeon
PURVES, TEXAS.
After twenty-five years of experience I will give $10 for any form of Flux or Croup that I cannot cure, if the case is given me at start and my directions followed to the end. It matters not who has these troubles or who says they can be cured, this proposition is open. Calls answered promptly day or night.

J. G. CONNER,
Attorney-at-Law
DUBLIN, TEXAS.
NOTARY PUBLIC IN OFFICE
Practice in all courts. Office G. B. Maloney & Co's. store.

PARKER, CARLTON & McCALL
Attorneys-at-Law
Practice in all Courts. Stephenville office in Lawyer's building, Dublin office over Grange Store.

W. J. WASSON,
Attorney-at-Law,
DUBLIN, TEXAS
Office over Maloney & Co's. Practice in all courts and special collections promptly attended.

J. C. WILLIAMS,
Contractor and Builder
DUBLIN, TEXAS
Plans and specifications for all kinds of buildings furnished on short notice.
CORRESPONDENCE SOLICITED

E. ROULET
Wagon, Carriage and General Repair Shop
Rubber tires furnished and set. A specialty of overhauling vehicles. All work cash, except by special arrangement.
Shop Near Public Water Works

Star Meat Market
We are now located in the Snead old stand, two doors from the post-office, and keep a clean, quiet place. We handle best meat the market affords, solicit a share of your patronage. Send your children to our place and they will receive the same treatment as a grown person.
T. M. TYSON

STOP THAT DEAFNESS
It Will Restore Your Hearing and Your Health.
My filling will stop decay and cause teeth to come out. This is the best tooth powder known for saving aching teeth. Guaranteed never to ache again.
W. W. Snider, Dentist
Office Over Grange Store, Dublin

SAY
Have you been to the New
PALACE MEAT MARKET
PATRICK STREET
Ray & Stafford Old Stand
COLD STORAGE
A SPECIALTY.
W. H. PILGRIM & CO.
PHONE NO. 83