THE SNYDER DAILY NEWS

VOL. 1 — NO. 110 | SNYDER, TEXAS, FRIDAY, SEPTEMBER 15, 1950 | 5c COPY

Thirty-one Pound Bean

Otto Scheu, amateur botanist, displays the 31-pound object he calls a prehistoric bean which he grew in his Pittsburgh garden. He said the bean and 300 feet of vine sprouted from a seed sent to him by a friend in Egypt. Little Leslie Kenfield, right, holds her head in wonder.

Rains, Wind and Hail Strike Midland, Stanton Heavy Blow

(By the Associated Press)

MIDLAND, Tex., Sept. 15. (AP)—An oil tank set afire by lightning last night burned spectacularly for several hours and still was smouldering today.

The smoke and flames could be seen for miles when the fire was hottest. The Magnolia Pipe Line Company said 5,719 barrels of oil in the storage tank were lost. The fire was burning itself out today.

The tank, two miles east of here, had a capacity of 55,000 barrels but there was only about three feet of oil in it.

SIX FAMILIES OUSTED

Traffic was being re-routed through the north part of Stanton until flash flood waters had drained off in the south, where six Negro families were homeless. County workers were helping Red Cross officers.

A spectacular electrical storm and blasts of driving rain whipped Abilene for about an hour.

An estimated four to five inches of rain fell at Stanton early last night. Water was reported in some homes on the south side of town, a number of cars were stalled, and cotton crops were damaged as hail accompaning the storm covered the ground.

ABILENE WIND DAMAGE

Water covered the highway from Lamesa to Stanton and the one from Stanton to Midland. Electrical power went off for a while and some telephones were knocked out.

Some telephones were out at Abilene after winds up to 45 miles an hour swept the city during the hour storm last night. Lightning hit wiring at Sewell Auditorium on the Abilene Christian College campus and did minor damage. Power poles were knocked down east of Sweetwater and traffic on U. S. Highway 80 was routed around them.

The oil tank set ablaze near Midland was on the Magnolia Pipe Line Co. tank farm. Smoke and flames could be seen for miles.

105 AT PRESIDIO

Early yesteday a fringe of Arkansas storm winds struck across the northeast corner of the state. Trees were knocked down and power disrupted at Texarkana.

More thundershowers were expected through tonight in the northwest part of East Texas and in West Texas.

Precipitation for the 24 hours ending at 6:30 a.m., today included Texarkana 1.20 inches, Abilene .72 of an inch, Junction .36, Midland .35, Big Spring .17, Houston .04, Amarillo .02 and Dallas .01.

Presidio had yesterday's Texas high temperature of 105. Cotulla, Alice and Laredo recorded 102. Thi morning's low was 62 in Amarillo.

No. 1 Chorn To Ellenburger In Eastern Scurry

Thomas W. Doswell and Todd M. Pettigrew of Dallas are to start drilling at once on their No. 1 G. E. Chorn, which is to go to 8,200 feet to explore the Ellenburger in East-Central Scurry County.

The wildcat is seven miles east and slightly south of Snyder and is 660 feet from the north and east lines of section 59, block 3, H&TC survey.

EILAND WELL

Delta Gulf Drilling Co. and associates No. 1 H. H. Eiland, Central-West Scurry County wildcat, 14 miles west and two miles north of Snyder, is taking an extensive drillstem test in the Ellenburger on perforated section at 8,182-86 feet.

The test tool had been open 36 hours at last report. Gas came to the surface in one and one-half hours after the tool was opened. Fluid started flowing out at the top in two hours. During the first 24 hours of flowing, the recovery averaged 10 barrels of fluid an hour. It was 98 per cent oil and 2 per cent salt water and fresh water.

In the next 10 hours of flowing, the project produced an average of four barrels of fluid an hour. Shake out was 20 per cent salt water with fresh water.

The other 80 per cent was oil.

Operators were continuing to flow to test. A squeeze job probably will be run soon to try to eliminate the water and leave enough pay to make an oil well.

Top of the Ellenburger was at 8,180 feet. Elevation is 2,467 feet. Five and one-half inch casing is cemented at 8,221 feet. Total depth is 8,230 feet. The cement was drilled out to 8,205 feet and the section at 8,182-86 feet was then perforated.

LYNN FAILURE

MFC Corp. No. 1 Garza Land and Cattle Co., Southeast Lynn County wildcat, three and one-half miles of

(Continued on Page 3)

War In South Shows Allies Hold and Gain

U. S. 8TH ARMY HEADQUARTERS, Korea, Sept. 15. (AP) — A headquarters communique tonight said units of the South Korean Capitol Division have occupied Angang, eight miles west of Pohang, port on the Sea of Japan coast.

The communique said other South Korean troops landed 18 miles north of red-held Pohang.

They met enemy resistance but gained their first objective.

In the Angang sector the South Koreans advanced 1,500 to 2,000 yards and put elements of the division into the city.

Advancing from the west, units of the Rok (Republic of Korea) Second Corps continued their progress against stiffening enemy resistance, the communique said.

The Reds launched heavy attacks against the First Cavalry line east of Waegwan, forcing the U. S troops back one-half mile.

Early in the day the division repelled three Red attacks in the same area.

The Communists smacked into a unit of the Second Division at dawn five miles west of Yongsan, pushing the Americans back. Yongsan is almost 20 miles north of Masan.

But by 10 o'clock, the Americans had regained much of the lost ground.

U. S. troops in the 25th Division destroyed an enemy pocket of 300 Reds five miles west of Chirwon, just north of Masan. Most of the trapped Communists were killed or captured and the remainder dispersed.

Tax Boost Is Sure To Pass Houses Today

(Associated Press Staff)

WASHINGTON, Sept. 15. — An Oct. 1 boost in income taxes for more than 50 million Americans was practically assured today, because Congress decided not to delay the tax bill for an excess profits tax at this time.

IN AGREEMENT

Both the House and Senate have declared in favor of passing an excess profits tax later, and making it apply retroactively to either one-half or one-fourth of 1950 corporation income. So little doubt remains that there will be a multi-billion-dollar levy on big profits and that it will apply to part of 1950 income.

But it's uncertain whether Congress will come back after the November elections to pass such a bill or put it off for the new 82nd Congress in January.

HOT DEBATE

The Senate last night, after a hot debate, refused to join the House in a resolution that called for the writing of the excess profits bill as "early as practicable" during the present session of Congress. The present Congress goes out of existence Jan. 3. The Senate, instead, stuck to its action taken previously, when it wrote into the general tax bill a provision to take up the retroactive excess profits tax in January.

So the matter of timing on that measure remained up in the air, but meantime there apparently is no major tax obstacle to an early congressional recess.

New School Building Is Made Ready for Opening of Classes

As the new elementary building northwest of the city limits neared completion and the remodeling project at the high school building was finished today, final arrangements were made for the opening of all of Snyder's public schools Monday.

Desks and other fixtures will be hauled to the new building tomorrow morning, M. E. Stanfield, superintendent of schools, said. At the high school the new home-making department classroom and science laboratory are now ready to be used.

KITCHEN INCOMPLETE

The new cafeteria kitchen at the high school building, a phase of the remodeling project, is not ready yet, however, and it is not known whether it will be ready by Monday, Stanfield added.

Students of the new elementary school will have to bring their lunches for about two weeks, he said, since the new cafeteria there probably will not be finished before then.

All 18 classrooms of the new building will be available for use Monday morning, although there will still be some touch-up work to be done, according to Fred Buford, a partner in the Buford & Feinberg Co., of Dallas, engineering firm in charge of the building.

Most of the classroom floors had been finished by noon today, and other floors were being finished. All classroom floors will be covered with asphalt tile, while the hall floors, finished several weeks ago, are terrazzo.

STILL PAINTING

Most of the walls are also finished, and the rest were being painted this morning with various pastel shades to blend with the permanent fixtures of the rooms.

Some sandblasting was being done today on the external brick and stone to clean portions of the building spotted by paints and otherwise accidentally discolored, and sidewalks surrounding each extension of the U-shaped building were being finished.

Curbing for the streets around the building, and also the large parking areas for automobiles and a bus loading area, has been installed. The streets, which will not be finished until the building is completed, will be topped with asphalt finish.

The new building is constructed in two parallel east-west wings, joined on the east by a long north-south corridor which also connects the main billding to the cafeteria and boiler room wing extending eastward at the north side.

Americans Move Eastward After Landing Successes

More Russian Trouble Over Jap Treaty

By EDWARD E. BOMAR

(Associated Press' Staff)

WASHINGTON, Sept. 15. (AP) —An official source said today plans for peace with Japan contemplate no limit on the right of the Japanese to rearm.

This official, who may not be mentioned by name, said that the United States will ask for no military bases in Japan, but favors U. S. control over Okinawa under a United Nations trusteeship.

American plans were said to call for an arrangement by which U. S. forces would underwrite the security of Japan with troops somewhat as American Air Forces are currently stationed in England to bolster western European defenses against the threat of aggression.

This report on American views followed President Truman's announcement that he has directed the State Department to go ahead with preliminary negotiations on a Japanese peace treaty with representatives of the 13 nations which are members of the Far Eastern Commission. Soviet Russia is one of these and is expected to be consulted in discussions to be held during the next two months in connection with the new session of the United Nations General Assembly.

If Russia persists in its demand that the peace treaty be dictated by the Big Four Pacific powers—including Communist China — the discussions are expected to be of short duration.

President Truman declined to say yesterday whether the United States would then favor going ahead without Russia.

His formal statement of the U. S. decision ignored a demand Moscow has been making for the last three years that the treaty be drafted by the big four Pacific powers alone—the U. S., Britain, Russia and Communist China. The President thus appeared to imply that if Russia refuses to go along the U. S. will press the non-Communist nations to make peace with Japan without the Soviets.

Mr. Truman declined at a news conference to say that this will be done. We will cross that bridge when we come to it, he told a questioner. He did say definitely that Russia will be consulted, along with the 11 other nations represented on the Far Eastern Commission.

Winding up the occupation and writing a treaty has been held up for three years by the treaty procedure dispute and the global struggle with Russia. Disagreement between the State and Defense Departments over future American relations with Japan reportedly contributed to the delay.

Mr. Truman's statement and the developments leading up to it made plain that the U. S. now is determined to go ahead, presumably in agreement with Britain and France. Peace treaty plans are currently under discussion by the big three western foreign ministers at New York.

House Group Approves Bill

WASHINGTON, Sept. 15. (AP)—The House Armed Services Committee today approved legislation to permit Gen. George C. Marshall to serve as secretary of defense. The vote was 18 to 7.

Chairman Vinson (D-Ga) announced the vote. The Senate Armed Services Committee had previously approved the legislation.

The opposing votes in the House were cast by Republicans:

Reps, Short of Missouri, Arends of Illinois, Shafer of Michigan, Elston of Ohio, Towe of New Jersey, Gavin of Pennsylvania and Myer of Kansas.

Republican Rep. Blackney of Michigan and Norblad of Oregon joined with the 16 Democrats to approve the bill.

Chairman Vinson said he intended to ask for four hours of debate on the House floor. Under the rules, the bill permitting Marshall's appointment cannot be brought up until Monday.

He is barred from the office now by the law that created the job in 1947. One provision says the secretary may not be a man who has seen active duty as a commissioned officer in the armed forces in the past 10 years. Marshall, wartime Army chief of staff, has.

MacArthur Enters Combat Area; Tells What Allies Hope To Do

(By The Associated Press)

WITH GENERAL MacARTHUR ON THE INCHON FRONT KOREA, Sept. 15. — Gen. MacArthur returned to combat today to direct a bold military gamble which he says may break the backbone of the North Korean army.

At the head of his 12th amphibious landing, MacArthur sent American Marines storming into Inchon to open a second front 165 miles northwest of the southeastern beachhead.

He is remaining indefinitely in Korea to run what may be the war's climactic campaign.

AIMS

MacArthur told seven accompanying correspondents the main objectives were to sever the vital Red communications in the Inchon and Seoul bottleneck and then crush the Communists between the expeditionary force and the American 8th Army.

The Reds lack the strength to hit both allied forces simultaneously.

"If we can accomplish what we aim at," said the 70-year-old general, "his (the enemy's) condition will rapidly become critical."

MacArthur flew from Tokyo Sept. 12 ahead of a typhoon and boarded the invasion flagship off southern Japan.

Today he watched with a smile as the first part of his planned operation unfolded perfectly in a rosy dawn.

CRUISES CLOSE

Three and one-half hours after the Marines had made the initial landing on Wolmi Island, MacArthur with top generals and admirals cruised in a small launch within rifle range of the enemy on a second beach on the edge of Inchon. The Marines swarmed ashore on that beach later in the afternoon.

Allied shells whizzed over the launch, bombarding the beach as MacArthur cruised past. There was no answering fire.

MacArthur was confident but serious. He opened his second front on the gamble that Russia and Communist China would stay out. He also gambled that the highly-developed American emphibious techniques could overcome the dangers of landing on mudflats and seawalls — the toughest landing areas officers said they ever had seen.

ALL SUPPLIES

The general told correspondents in a conference in his cabin Sept. 13: "Everything the enemy shoots and all additional replacements he needs have to come down through Seoul.

"We are going to try to seize that distribution area, so that it will be impossible for the North Koreans to get any additional men or more than a trickle of supplies.

When the enemy is caught between two wings of our forces . . . his forces will sooner or later disintegrate and cease to be a co-ordinated, fighting army."

Pact Nations Open Meeting

By JOHN M. HIGHTOWER

(Associated Press Staff)

NEW YORK, Sept. 15. — The North Atlantic Treaty Council opened a two-day conference here today to stiffen western defenses against Russia's military might.

The meeting got under way shortly after 8:30 o'clock this morning. One of the first to arrive was U. S. Secretary of State Dean Acheson, who cheerily waved to reporters but declined comment on the new United Nations invasion of Korea.

UNIFIED PLAN

The foreign ministers of the United States, Britain and France, as indicated by their own joint announcement, will recommend that the 12-nation council take "immediate effective steps" to create in western Europe a unified military force capable of turning back any Red assault from the east.

In addition Acheson, with the assent of British Foreign Secretary Ernest Bevin and French Foreign Minister Robert Schuman, will propose that provision be made for this force to include German units.

WITH MAJORITY

Schuman, in the opinion of diplomatic experts, has thus put himself in position to be guided by the will of the majority on this controversial issue.

Acheson, for his part, is prepared to tell his colleagues of American plans to send reinforcements to Germany soon but to emphasize that the fulfillment of those plans depend on the willingness of the Atlantic Pact allies to do their full share in defense preparations.

A.P. Correspondent Gets Invasion Scoop

TOKYO, Sept. 15. (AP) — Bill Shinn, an Associated Press correspondent who was born in Korea, scooped the world today on the landing of U. S. Marines and infantry at Red-held Inchon port.

He got the story—ahead of all others—at Pusan from Maj. Gen. Chung Il Kwon, commander-in-chief of the South Korean armed forces.

Shinn's scoop of the war was ahead of his nearest rival by at least 23 minutes.

Where Allies Take Offensive

The broken arrow locates the South Korean part of Inchon where United Nations troops have stormed ashore in the first big offensive action in Korea.

Inchon Densest Populated Area On West Coast

TOKYO, Sept. 15. (AP) — Inchon, where U. S. Marines and doughboys made their major landing, is near the middle of the west coast of Korea on the Yellow Sea.

The west coast itself is mostly low, greatly indented and has a one-to-five-mile belt of mud flats exposed at low tide.

Heaviest Korean population is along that coast.

Ashore, there are some cliffs between small beaches fronted by mud flats.

PORT OF SEOUL

Inchon is the port of Seoul, the fallen capital of the Republic of South Korea, 22 miles inland. It is Korea's fourth largest city with a normal population of about 300,000. Seoul ranks first with a population of nearly 1 million.

The invasion city is 30 miles south of the 38th Parallel, which divided Communist North Korea and Republican South Korea. It is 120 miles southeast of Pyongyang, the Red capital, and 724 air miles west of Tokyo.

Inchon's badly pounded industries produced railroad rolling stock and equipment, machinery and steel.

During World War II, when Korea was under Japan's domination, the Japanese manufactured their two-man submarines at Inchon.

Twelve miles northeast of Inchon is Kimpo Airfield, which has been badly beaten up by allied air power.

HIGH RANKING

Before World War II, Inchon ranked second to Pusan, allied port on the southeast coast, in volume of commerce. But the harbor has one disadvantage: At low tide the channel is only 12 feet deep.

When the tide is in, the channel is 40 feet deep. The extreme tides severely handicap shipping. Because of the extreme tides levels, vessels can remain at the wharves only a few hours.

Anti-Hoarding Order Due Out Of NPA Today

(Associated Press Staff)

WASHINGTON, Sept. 15. — An "inventory control" order designed to curb hoarding of scarce war materials by business firms was due to come out of the National Production Authority today.

The immediate aim, officials said, is to bar unreasonable "stocking up" by firms or individual businessmen who are looking ahead to protect themselves against future price rises and possible shortage—or by those who hope to profit by selling the materials at "gray market" prices.

SOME PROVISIONS

Officials said the order would contain:

First, a list of materials which are, or threaten to be, bottlenecks in the expanding production drive.

Second, a broadly worded prohibition against amassing more than a normal operating supply of the scarce items.

The scarcity list was expected to include at least the 11 products whose purchase by government agencies was curtailed on Sept. 1, and possibly others. Those 11 products are

Aluminum, cement, copper, lead, leather, lumber, paper, synthetic and natural rubber, steel wool, and zinc.

Anti-hoarding action at the moment is aimed at industry, not consumers.

But the defense production act, under which the NPA was set up, would permit the limiting of supplies for "personal or home option" as well as business.

'GRAY MARKET'

A "gray-market' is one in which stocks are acquired in a time of scarcity and sold at higher than the regular posted prices.

The defense production act includes requisitioning power, by which hoarded materials can be seized by the government for a fair price.

Congressional investigations have indicated that much of the "gray market' activity in steel in 1947 and 1948 was started by small operators.

North Koreans Say 11 Miles Lost By Reds

MacArthur Says Enemy Lacks Strength To Battle Both Fronts

(By the Associated Press)

TOKYO, Saturday, Sept. 16. — American Marines and infantry stormed ashore at the big Korean port of Inchon Friday, 165 miles behind the lines of the North Korean Communists, in a bold nutcracker operation intended to crush the life out of the Red invaders.

The Americans knifed quickly eastward towards Seoul, the Red-held capital 22 miles inland.

Gen. MacArthur, United Nations commander who personally supervised the assault, called Seoul the key to the whole enemy machine.

The North Korean radio said the Americans already had advanced half the distance to Seoul, or 11 miles. There was no confirmation. Allied reports said they had driven two miles into Inchon in the first smash.

BOMBARDMENTS

Covered by bombardments from British and American warships, the Marines landed first—at 6:30 a.m. (3:30 p.m. CST, Thursday). The Navy said the Marines suffered only "negligible losses."

Eleven hours later the U. S. Tenth Army corps went ashore, led by tanks.

Back in Tokyo, the Saturday morning Korean war summary made no mention of the amphibious landings, but detailed moderate gains for allied forces on the old beachhead perimeter in the southeast.

General MacArthur himself was off Inchon, touring the difficult mud-flat and seawall landing areas in a launch while naval gunfire screeched overhead. He declared:

"The Navy and Marines have never shone more brightly than this morning."

MIGHT BREAK REDS

Later he said the deep amphibious penetration might break the backbone of the Korean red army.

South Korean Marines landed at the same time on Korea's east coast.

These co-ordinated thrusts deep in Red territory were the kickoff of the long-awaited United Nations offensive.

This was the day of turning tide, coming after a series of bitterly-fought allied withdrawals that began with the tank-led North Korean assault across the 38th Parallel June 25.

Since that time the allies had been shoved southward into a box beachhead on the southeast. The beachhead had shrunk to an area roughly 50 miles wide, by 70 deep.

The Marines landed on Wilmi Island. It is connected to Inchon proper by a half-mile causeway.

Carrier planes slammed rockets at the shore guns, too, but the Marines still were under heavy fire. But they planted the American flag on Wolmi's highest hill within 32 minutes after landing.

A general headquarters communique said the strongly-defended island was captured "with a minimum of casualties."

A naval summary said the naval bombardment and jellied gasoline bombs spread by fighters literally burned out wooded Wolmi Island. So close was the timing, the bombardment stopped a slim 15 seconds before the Marines hit the beach.

The infantrymen were held back to take advantage of Inchon's exceptionally high tide. At 5:30 p.m. (2:30 a.m., CST), they went ashore. They drove two miles into Inchon, a city of 300,000 within 30 minutes.

LIGHT RAIN

Associated Press Corespondent Relman Morin with the forces reported brown pillars of smoke billowed into the overcast sky, sent up by the shells of the warships. Then a light rain fell.

Morin described the Marine landings as "a gem of military precision." He reported U. S. tanks were fighting less than 15 minutes after the first leatherneck crossed the beach.

The Weather

WEST TEXAS: Partly cloudy this afternoon, tonight and Saturday with a few thundershowers this afternoon and tonight. No important temperature changes.

EAST TEXAS: Partly cloudy this afternoon, tonight and Saturday with a few thundershowers in the northwest portion this afternoon and tonight. No important temperature changes. Moderate southeasterly winds on the coast.

First Christian Church
Avenue S at 27th
Telephone 541 (Ch. and Res.)
CLIFFORD TAYLOR, JR., Minister
Bible School ..... 9:50 a. m.
Morning Worship ..... 11:00 a. m.
C. Y. F. ..... 7:00 p. m.
Evening Worship ..... 8:00 p. m.
Mid-Week Service, Wed.

★

First Methodist Church
Avenue R at 27th
Telephone: Ch. 402; Res 292
WOODROW W. ADCOCK, Minister
Sunday School ..... 9:45 a. m.
Morning Worship ..... 10:55 a. m.
M. Y. F. ..... 7:00 p. m.
Evening Worship ..... 8:00 p. m.
Prayer Meeting and Bible Study, Wednesday ..... 7:30 p. m.

★

First Presbyterian Church
USA
Avenue R at 28th
Manse Telephone 328j
Sunday School ..... 10:00 a. m.
Morning Worship ..... 10:55 a. m.
Evening Worship ..... 7:30 p. m.
Family Night, Wed ..... 7:30 p. m.

★

Mexican Baptist Church
Avenue S at 14th
E. P. GONZALES, Pastor
Sunday School ..... 10:00 a. m.
Morning Worship ..... 11:00 a. m.
B. T. U. ..... 7:00 p. m.
Evening Worship ..... 8:00 p. m.
Prayer Meeting and Bible Study, Friday ..... 7:30 p. m.

★

North Side Baptist Church
1309 16th Street
Res. Telephone 391-J
EARL CRESWELL, Pastor
Sunday School ..... 10:00 a. m.
Preaching ..... 11:00 a. m.
Bible Study ..... 7:00 p. m.
Prayer Meeting and Bible Study, Wednesday ..... 7:30 p. m.

★

Union Baptist Church
Union, Texas
JACK O'NEAL, Pastor
Sunday School ..... 10:00 a. m.
Morning Worship ..... 11:00 a. m.
Evening Worship ..... 8:00 p. m.
Mid-Week Service, Wed. 7:30 p. m.

★

Union Methodist Church
Union, Texas
Morning Service .. Second Sunday
Evening Service .... 2nd and 4th Sundays

★

Church of Christ
1800 Avenue R
Morning Service ..... 10:45 a. m.
Evening Service ..... 8:00 p. m.

★

St. John's Episcopal
over Texas Electric Bldg.
Evenings—8 p. m.
Rev. James S. Butler

THE ROAD THAT LEADS NOWHERE

The road pictured below bears the time-worn marks of many travellers. Apparently it leads to some distant village or serves perhaps as a link between more vital thoroughfares.

But in reality this road does neither. Once, no doubt, it had a destination, but today it fades away into the woods a few miles beyond—a "dead end."

How many lives are like this road? They have promising beginnings, but instead of continuing to worthwhile goals, they wander aimlessly to final dead ends.

The Church teaches us to build useful lives and guides us toward noble achievements and ambitions. Regular attendance at church services gives greater assurance that our pathway of life will not lead us astray. On the contrary, it leads straight to the house of the peaceful mind and the contented heart.

THE CHURCH FOR ALL . . . ALL FOR THE CHURCH

The Church is the greatest factor on earth for the building of character and good citizenship. It is a storehouse of spiritual values. Without a strong Church, neither democracy nor civilization can survive. There are four sound reasons why every person should attend services regularly and support the Church. They are: (1) For his own sake. (2) For his children's sake. (3) For the sake of his community and nation. (4) For the sake of the Church itself, which needs his moral and material support. Plan to go to church regularly and read your Bible daily.

	Book	Chapter	Verses
Sunday	Mark	1	1-8
Monday	Isajah	40	1-8
Tuesday	Matthew	7	13-23
Wednesday	Psalms	5	1-8
Thursday	Hebrews	12	7-13
Friday	Luke	9	10-17
Saturday	Psalms	45	1-11

Copyright 1950, Edgens Adv. Service, Gettysburg, Pa.

Assembly of God
19th and Avenue S
Res. Telephone 149-J
ROBERT OWENS, Minister
Sunday School ..... 10:00 a. m.
Morning Worship ..... 11:00 a. m.
Christ's Ambassadors ..... 7:00 p. m.
Evening Worship ..... 8:00 p. m.
Prayer Meeting, Wed ..... 7:30 p. m.

★

Avenue G Baptist Church
Avenue G and 23rd
CONE J. MERRITT, Pastor
Bible School ..... 10:00 a. m.
Morning Worship ..... 11:00 a. m.
T. U. ..... 6:45 p. m.
Evening Worship ..... 7:45 p. m.
Mid-Week Serivce, Wed. 6:45 p. m.

★

Calvary Baptist Church
(Independent-Fundamental)
13th and Avenue J
Sunday School ..... 10.00 a. m.
Morning Worship ..... 11:00 a. m.
Fellowship Hour ..... 7:00 p. m.
Evening Worship ..... 8:00 p. m.
Prayer Meeting, Wed ..... 8:00 p. m.

★

Church of Christ
1411 25th Street
Telephone Ch. 398; Res. 189-W
BOYD D. FANNING, Minister
Bible School ..... 10:00 a. m.
Morning Worship ..... 8:45 and 10:50 a.m.
Y. P. Classes ..... 7:00 p. m.
Evening Worship ..... 8:00 p. m.
Mid-Week Services, Wed ..... 7:30 p. m.

★

Church of the Nazarine
26th and Avenue M
Res. Telephone 252-R
R. L. DILLARD, Pastor
Sunday School ..... 10:00 a. m.
Morning Worship ..... 11:00 a. m.
N. Y. F. S. ..... 7:00 p. m.
Evening Worship ..... 8:00 p. m.
Prayer Meeting, Wed. ..... 8:00 p. m.

★

First Baptist Church
27th and Avenue Q
Telephones: Ch. 295-W; Res. 295-J
E. K. SHEPHERD, Pastor
Morning Worship ..... 11:00 a. m.
Sunday School ..... 9:45 a. m.
Evening Worship ..... 7:30 p. m.
B. T. U. ..... 6:30 p. m.
Prayer Meeting, Wed. ..... 7:30 p. m.

★

Christian Science Society
2610 26th Street
Sunday ..... 11:00 a. m.
Wednesday ..... 8:00 p. m.

★

St. John's Catholic Church
Hermleigh, Tex.
Rev. Edward Chrisman
Masses 8:30 and 10:30 a.m.

This Series of Ads is Being Published Each Week in the Snyder Daily News, Sponsored by the Following Business Establishments:

Bolger-Barnes Funeral Home
(Successors to Odom) 1709 26th St.

Bar-V-Motel
East Hgy., H. M. Wilson, Mgr.
Phone 1400. "50 units"

Harris Pharmacy
The Rexall Store

Snyder National Bank
Nearly Half Century Banking Service
Member Federal Deposit Insurance Corp.

West Texas State Bank
Member Federal Deposit Insurance Corp.

Pal-O-Mar Cortel
East Highway

Hugh Boren & Sons Ins.
Basement Fuller Bldg.

Owen's Department Store
Snyder's Leading Department Store

Barrow Furniture Co
25th and Ave. V.

Scurry Butane Co.
1015 25th

Snyder Hospital Clinic
2601 Ave. F.

Snyder Drugs
"We Close for Church Services"

E. & L. Planning Service
Phone 833 2508½ Ave. R

Bickerstaff Motor Co., Inc.
Ford Sales and Service

M. R. Estes
Civil Engineering & Land Surveyor
Phone 833, 2508½ Ave. R.

Snyder Laundry
& Dry Cleaning
1401 26th St.

The Ranch House
Mexican and American Food

The Deffebach Agency
Complete Insurance Service
Phone 718, 2606 Ave. R.

Scurry County Abstract Co.
1816 26th St. Inez Brown, Manager

66 Cafe
East Highway—Open 24 Hours a Day

Frank's Department Store
Headquarters for Quality Merchandise
Best For Less

Highland Park Addition
Willis Cox, Jr. Ins. Agency
Telephone 1022

Snyder Auto Supply
2514 Ave. R. Phone 117

Forrest Builders Supply
2109 25th St. Phone 82

Carter-Vicars Hardware
2612 Ave. S.

B. & B. Steak House
East Highway
"Best Steaks & Chicken in Southwest"

Lad and Lassie Shop
West of Methodist Church

Bryant-Link Dept. Store
West Side of Square

Town and Country Home Furnishings
2403 25th St., Phone 120

Mildred's Dress Shop
"Popular Priced and Better Women's Wear"
1306 26th St.

Piggly Wiggly

Mathew's Furniture
608 East Highway

Roe Home & Auto Supply
2207 Ave. S

Times Printing Co.
Printing — Office Supplies
1921 - 25th St. — Phone 1234

No. 1 Chorn To

(Continued from Page 1).

the opener of the O'Donnell Pennsylvanian field, ran a drillstem test at 8,655-8,715 feet.

The tool was open one hour. Recovery was 5,300 feet of salt water. There were no shows of oil or gas. The project is waiting on orders. Contract depth was 8,700 feet.

The wildcat probably will be plugged and abandoned. Location is 660 feet from the south and east lines of section 10, block 10, EL&RR survey.

IN KENT COUNTY

Genrral Crude Oil Co. and Percy Jones have staked location for their No. 3-193 D. R. Coleman in the Salt Creek field of Central-West Kent County.

It is located 660 feet from east and 3,300 feet from south lines of section 193, block G, W&NW survey.

Projected depth is 6,600 feet. Rotary tools will be moved in and drilling will begin at once.

Drillsite is about eight and one-half miles northwest of Clairemont.

Chapman & McFarlin Producing Co. No. 25 D. M. Cogdell will be a new project in the Cogdell field of Central-South Kent County, located 3,050 feet from south and 2,043 feet from east lines of section 716, block 97, H&TC survey.

Rotary tools will be used in drilling to 7,000 feet. Operations will begin in the near future. It is 22 miles northeast of Snyder.

IN COGDELL

In the Cogdell field of Central-North Scurry County three new explorations have been staked to approximately 7,000 feet. Drilling with rotary tools will begin immediately on these tests.

CUNNINGHAM

Stanolind Oil & Gas Co. No. 4 Cora E. Cunningham is located 467 feet from south and east lines of section 613, block 97, H&TC survey and eight miles north of Snyder.

P. L. FULLER

The Texas Co. has spotted its No. 89 P. L. Fuller 17 miles northeast of Snyder and 598 feet from south and west lines of section 705, block 97, H&TC survey.

Texas No. 90 Fuller is scheduled to be 598 feet from east and 467 feet from north lines of section 564, block 97, H&TC survey. Drillsite is 14 miles north of Snyder.

KELLEY-SNYDER

The prolific Kelley-Snyder field of Scurry County is scheduled for four new projects. All these locations will explore to approximately 7,000 feet. Rotary tools will be used and drilling will begin at once.

McDONNELL

Magnolia Petroleum Co. staked No. 4-C McDonnell estate 660 feet from south and west lines of northwest quarter of section 297, block 97, H&TC survey and about six and one-half miles northwest of Snyder.

M. C. FOWLER

Stanolind Oil & Gas Co. No. 3 M. C. Fowler is to be 1,982 feet from south and 467 feet from east lines of section 298, block 97, H&TC survey.

MAE LEMONS

The Texas Co. spotted No. 3 Mae Lemons and others 467 feet from north and 660 feet from west lines of section 204, block 97, H&TC survey and seven miles west of Snyder.

S. J. CASSTEVENS

Pan American Oil Co. No. 4 S. J. Casstevens is located 467 feet from north and west lines of section 247, block 97, H&TC survey. It is about seven miles northwest of Snyder.

BORDEN WILDCAT

H. L. Hunt filed application with the Railroad Commission of Texas for permission to drill a 9,000-foot wildcat to explore the Pennsylvanian in Northwest Borden County.

The prospector will be the No. 3-B Clayton and Johnson.

Drillsite will be 12 miles northwest of Gail and about a mile from poduction in the Norht Gail field which produces from the Spraberry sand at 5,757-5,760 feet.

Exact location will be 660 feet from north and east lines of section 16, block 31, T-6-N, T&P survey.

Operations are to commence in the immediate future.

YOAKUM COUNTY

Cabot Carbon Co. is to start operations at once on its No. 1 C. E. Marshall, et al, which is contracted as a 5,500-foot wildcat to explore the San Andres-Permian lime in Northeast Yoakum County.

The exploration will be 1,980 feet from south and 660 feet from west lines of section 317, block D, John H. Gibson survey.

That puts it five miles northeast of the town of Plains and one and one-half miles north of the Hunt Oil Co. No. 1 Graham, a dry hole several years ago which had some good shows of oil in the San Andres, but not enough to make an oil well.

MOTLEY COUNTY

A 7,000-foot wildcat has been scheduled for immediate drilling in West-Central Motley County by Amerada Petroleum Corp. Drillsite will be nine miles northwest of Matador.

The proposed venture will be the No. 1 Ollie Birnie, 1,980 feet from north and 660 feet from east lines of section 1, block G-P, C&M survey, A-246.

VAL VERDE

R. J. Caraway of Dallas will drill his No. 1 Guida Rose as a wildcat in Northeast Val Verde County.

Location for this prospector will be at the center of the southeast quarter of section 2, GC&SF survey.

Drillsite is on a farmout from Western Natural Gas Co.

TO ELLENBURGER

R. J. Caraway and others of Dallas will drill a 6,500-foot Ellenburger test one and one-half miles east of the Old Glory-Bend conglomerate pool of Central-East Stonewall County.

It will be the No. 1 John Behringer, 467 feet from south and west lines of a 316-acre tract in the G. B. Cooke survey.

Drillsite is on acreage turned by Thomas D. Humphrey of Dallas who retained a half interest in the venture.

RUNNELS WILDCAT

Strahan & Barton of Ballinger have staked location for a 4,250-foot, rotary tool wildcat to be drilled in Central-North Runnels County.

It will be No. 1 W. H. Jacob and is located 550 feet from south and 549 feet from east lines of lease in J. C. McKean survey No. 534.

No. 1 Jacob will be about four and one-half miles east and slightly south of the Winters multiple pay field and one and three-quarters miles east of production of Woods Drilling Co. on the Carl Voegler lease. It is also five and one-half miles southeast of Winters.

FROM CONGLOMERATE

Skelly Oil Co. has developed flowing oil on a drillstem test in the Bend conglomerate at the No. 1 Cleve Hamilton, south offset to the discovery well seven miles north of Old Glory in Central-East Stonewall County.

On a five and one-half hour test at 5,899-5,910 feet, gas appeared at the surface in nine minutes and oil flowed in one hour and 45 minutes.

The flowing oil was turned to tanks for the last two and one-half hours of the test. During that period it put 20.42 barrels of oil in the tanks.

Operator then circulated out 928 barrels more oil.

Recovery was 180 feet of very heavily oil and gas cut mud. Flowing pressure was 945 pounds and 30-minute shutin pressure was 2,375 pounds.

The prospect was coring ahead at last report.

TERRY WELL

Amerada Petroleum Corp. will drill its No. 6 J. H. Hicks as a deep wildcat to test the Wolfcamp in Central-South Terry County.

Drillsite will be inside the Adair field, which produces from the San Andres at 5,106-5,150 feet, and 896 feet from north and 8,600 feet from east lines of section 19, block C-31, psl survey.

Amerada recently opened production from the Wolfcamp one mile northwest of the Adair pool at its No. 1 N. W. Willard, section 6, block 3,37, psl survey.

The No. 6 Hicks will be two miles southeast of the No. 1 Willard. It is contracted to go to around 9,000 feet.

ABANDONED VENTURE

Fair, Parker & McCune all of San Antonio have plugged and abandoned their No. 1 T. L. Griffin, attempted southeast extension to the Reinecke field of Southeast Borden County, at a total depth of 7,879 feet.

The failure is located 660 feet from north and west lines of northwest quarter of section 46, block 25, H&TC survey.

TOM GREEN FAILURE

Geochemical Surveys of Abilene has plugged and abandoned No. 1 Robert Curry Jones, Southeast Tom Green County wildcat three miles west of the Susan Peak field.

Operator encountered water in the Strawn topped at 5,025 feet with a minus datum of 2,310 feet. The failure was abandoned on total depth of 5,238 feet in lime.

Location was 2,310 feet from north and east lines of section 190, district 11, SPRR survey.

Frank Kruse Off To Abilene For Physical

Frank L. Kruse, 18, left today for Abilene for physical examination and enlistment in the U. S. Air Force, Recruiting Sergeant William J. Wells announced.

Frank is the son of Mr. and Mrs. Levi Kruse of 310 Thirty-first Street.

A 1950 graduate of Kermit High School, Frank was active there in football and [illegible]

COTTON

NEW YORK, Sept. 15. (AP) — Noon cotton futures prices were $1 a bale lower to 55 cents higher than the previous close. Oct 40.87, Dec 40.82 and March 40.88.

STOCK MARKET

NEW YORK, Sept. 15. (AP) — The stock market grudgingly gave up a little ground today, under heavy profit taking sales.

There was no indication of pronounced weakness. A large number of issues, however, were gradually forcedint o the minus column. Losses ranged up to around $1 a share although most were well under that figure.

Livestock Market

FORT WORTH, Sept. 15. (AP) — Cattle 200; calves 200; cows active, steady to strong; slaughter calves steady; other slaughter classes and stockers scarce; medium and good beef cows 20.00-22.00; good and choice slaughter calves 25.50-29.75; common and medium calves 20.00-25.00.

Hogs 200; butcher hogs 50-75 lower; sows 1.00 lower; feeder pigs scarce; good and choice 190-270 lb. hogs 23.50; good 300 lb. butchers 21.75; good and choice 155-185 lb. butchers 20.00-22.25; sows 18.00-20.00

Missionaries To Talk Here

Guests presenting a special program at the Calvary Baptist Church Sunday night will be the Rev. and Mrs. J. D. Underhill, of Monterrey, Mexico, who have been working in that country as missionaries for independent Baptist churches.

Mr. and Mrs. Underhill will present colored projection slides of all the Mexican missions with which they have worked and also recent archaeological discoveries in Mexico.

For the past year they have worked with about 10 churches and native pastors there.

"Mr. and Mrs. Underhill will tell of their experiences in Mexico, and we are hoping to have a large crowd at the church Sunday night to hear them," said the Rev. T. Gerald Cates, pastor.

One of Snyder's newest organizations, the rapid growing Calvary Baptist Church is located at Avenue I and Thirteenth Street.

Liquor Case To Court Here This Morning

Trial by jury was begun this morning in the criminal county court case of the state vs. Paul Dwight Cline, 33, of Snyder, charged with possession of liquor for purpose of sale in the county.

Cline is charged with the July 10 possession of 23 half-pints of whisky, 20 pints of whisky, 11 half-pints of gin, and 387 12-ounce cans of beer, which were confiscated by officers in a raid made on his house trailer about three miles south of town on the Big Spring highway.

Witnesses testifying this morning included J. M. Brumfield, an officer of the liquor control board, E. W. Green, highway patrolman, and Mrs. P. D. Cline, wife of the defendant.

The defendant is being represented by J. Ray Martin, Snyder attorney. Ben Thorpe, county attorney, and Jack Kennedy, Thorpe's assistant, are prosecuting the case

Town Fathers Treat Guard Unit To Feast

National gardsmen were feted last night by the City Council and dads of the men with a steak fry at the armory.

Present at the dinner other than guard unit, Company G, the guard, were several councilmen and nine members of Snyder's old

First Lieutenant Weldon Kincaid, commander of the company, spoke to members and guests of the company, in thanks for the dinner.

The regular two-hour drill period followed the feast.

Police Hold Woman Who Attempted Suicide

Police are holding a 22-year-old woman for safekeeping who began a suicide attempt last night at the Snyder Hospital.

Hospital authorities early last night repoted a woman there creating a disturbance, Ed Basinger, assistant chief of police, said today.

Upon investigation, police officers found the woman trying to kill herself, saying she wanted to die.

The woman attempted to jump from the police car on the way to the station. Still held in the city jail, the woman refuses to eat, but is calmer than she was last night, Bassinger reported.

Unloading Accident Injures O. D. McGlaun

O. D. McGlaun, Snyder agent for the Merchant's Fast Motor Line, is resting at the home, 2402 Avenue M, following an accident Wednesday in which he suffered a fractured rib and slight spinal injuries.

A skid, on which a piece of machinery was being unloaded at the Strickland Cleaners, broke and the winch did not hold. As a result, the machine fell and struck McGlaun.

Oklahoma Hits Back About Magazine Error

TULSA, Okla., Sept. 15. (AP) — Memo to Kilgore, Tex.:

Remember your righteous indignation last week over a national magazine erroneously featuring the Kilgore Rangerettes as students of the University of Oklahoma

Well, one of the pictured Texas beauties, Mrs. Joe Walker, was born and reared in Tulsa—says her aunt here, Mrs. Ruth Foster.

Dallas Milk Producers To Help Cooke Dairies

DALLAS, Sept. 15. (AP) — Fifty Dallas County milk producers have decided to back nine Cooke County dairymen, in their fight with a Gainesville processing plant.

The Dallas dairymen yesterday authorized the North Texas Producers Assn., a co-operative, to help the Cooke County dairymen absorb losses of about $1,800 a month. They'll do it with funds from association dues of five cents per 100 pounds of milk.

The losses occurred when the Cooke County dairymen started retailing their own milk in competition with Crystal Creamery of Gainesville, a milk processing plant.

Big Spring Sheriff Gets 2-Years In Jail

BIG SPRING, Sept. 14. (AP) — Kirby Cook, former deputy sheriff, was assessed a two-year jail sentence and $1,000 fine last night in the fatal shooting of Ronald Williams, 19, Walters, Okla.

Cook had testified Williams, then working in the Snyder oil field, had struck him and fled while being arrested. Cook said he called on Williams to halt, that Williams refused and that he then fired.

A verdict of aggravated assault was returned. Cook's attorneys asked for a new trial.

Rio Grande Valley All Even Up Today

HARLINGEN, Sept. 15. (AP)—Harlingen and Corpus Christi rested today with the clubs all even in the battle for the Rio Grande Valley League pennant.

Corpus Christi edged Harlingen 4-3 last night to make the play-off series stand one game to one.

The clubs move to Corpus Christi tomorrow night to resume the series.

Joe Koppeu' single that drove in two runs in the ninth brought Corpus Christi's its victory last night. Harlingen made a gallant effort in its half of the ninth to even the count as Keith Carpenter homered with Stu Williams on base.

Cor. Christi	000	020	002	4	6	0
Harlingen	000	001	002	3	8	2

Tappe and Hansen, Nobilitt, Christensen, Priest and Urbanowich, Harshaney.

Albuquerque, Lamesa Lead In WT-NM Finals

(By The Associated Press)

Albuquerque and Lamesa had one-up leads today in the West Texas-New Mexico League play-offs.

Albuquerque beat Lubbock 10-7 last night to make its margin two games to one in the series. Lamesa licked Pampa 2-1 in the first game these clubs have been able to play in their series. Rain had prevented two previous meetings.

They play again at Lubbock and Lamesa tonight.

Albuquerque spotted Lubbock a 5-0 lead in the first inning but got four in the third and two in the fourth to gain a bulge Lubbock never could offset. Earl Harriman's two-run homer shot the Dukes into the lead.

Jay Haney hit a homer with one op in the last of the ninth to bring Lamesa its triumph. Ray Parker gave Lamesa only five hits but the home run was the difference. Pampa pounded nine.

Methodist Minister Succumbs In Dallas

DALLAS, Sept. 15. (AP) — Dr Claude Mitchell Simpson, 73, for 51 years a Methodist minister, died yesterday. He was stricken with a heart ailment while he worked at Kessler Park Methodist Church, where he was associate pastor.

Dr. Simpson has been presiding elder or district superintendent of the Gainesville, Greenville, Sherman, Sulphur Springs and Paris districts of the North Texas Methodist Conference. He retired June 5, 1949.

Talk Of Preventive War Grows As Nation Senses Red Danger

By ELTON C. FAY
(Associated Press Staff)

WASHINGTON, Sept. 15. — Talk of atomic war with Russia, including a preventive attack on her before she can drop the first bomb, is reaching unprecedented proportions.

Significantly, some of it comes from among the nation's lawmakers, elected by the people to express their views in the shaping of American policy.

Should it be considered indicative of a possible profound change in the traditional thinking of Americans, always averse to fighting?

RUSSIA CAUSE

If such a trend is setting in, the sole cause for it is Russia herself. Nothing but fear of Communist aggression, culminating in attack upon the United States, could compel Americans to abandon deliberately soft and abundant peacetime living for a devastating war. Indeed, the decision to go into the Korean war and to begin general rearmament sprang from the same cause.

The latest discussion of preventive atomic war comes from a ices Committee, Sen. Russell (D-member of the Senate Armed Serv-Ga). He told reporters yesterday that "to keep on saying to the American people and the world that we will not strike first and that we will wait until our land is desolated and our cities made crematoriums for our dead is just plain foolish." Russell thought the "first two or three bombs ought to hit the Kremlin."

Russell had praised a recent comment by Secretary of the Navy Francis P. Matthews suggesting preventive war as one way to "compel peace." Unhappily for Matthews, he had neither the freedom nor immunity of a senator. The State Department, with White House approval, said the comment didn't reflect American policy.

Other senators had talked earlier about atomic war.

ONE STAND

Sen. Olin D. Johnston (D-SC) told a Los Angeles audience Wednesday he thought the U. S. should serve notice on Russia that her next act of aggression would mean this country would "carry the fight to the very heart of Communist aggression, Russia itself."

Before that Sen. Long D-La) had cautioned that instead of expecting a war might occur in the next 6, 8 or 10 years "a lot of us realize we better lower our sights and expect that war might occur within the next year or within the next two years, probably more likely one than two." When that comes, he said, "15 to 30 of our larger cities will have atomic bombs dropped on them in the first week or two."

Sen. Stennis (D-Miss) said in a speech in his state that he understood the United States has "450 or more fullgrown atomic bombs" which he said was enough for 50 bombs to each major Russian industrial city." Stennis didn't say the bombs should be used on Russia now.

Whatever the source of the Senator's information, the military and the Atomic Energy Commission are following a policy of tightest secrecy regarding the actual number of bombs now on hand.

State Democratic Committee Invited To Meet in Snyder

An invitation to the state Democratic executive committee to meet in Snyder in October has been extended by Forest G. Sears, mayor, in a letter to Judge J. E. Wheat, Woodville, chairman of the state executive committee.

A letter of invitation also has been sent by C. T. McLaughlin, recently elected member of the executive committee from the twenty-fourth district, that the group meet here. McLaughlin is the only member of the committee ever to serve from Scurry County.

The committee will meet within the next 60 days, and it is believed no definite commitments on its meeting place have been made.

Six Junior College Games Last Night

(By The Associated Press)

Three members of the Big Six Junior College Conference played opening football games last night and two of them got beat by members of other conferences.

Wharton of the South Texas Conference journed to Lawton, Okla., and licked Cameron State 19-7. Panola of the Texas Junior College Conference edged Paris 13-12.

Kilgore was the only big six member to triumph. The Rangers whipped Navarro of the Texas Junior College Conference 39-13.

No Games In Longhorn League Played Today

(By The Associated Press)

All teams in the Longhorn League play-offs rested today with Odessa leading Vernon three games to one and Big Spring topping Roswell three games to none.

Odessa beat Vernon 3-0 in the only game played last night. Roswell at Big Spring was postponed because of wet grounds.

The clubs resume their play-offs tomorrow night.

Al Sokolowski held Vernon to five hits as Odessa took a commanding lead in the series. Odessa got two runs in the sixth inning on singles by Al Monchak, Pete Hernandez and Emil Ogden and a Vernon error.

Special Train Loaded With Trainmen Pulls Into Fort Worth Late

FORT WORTH, Sept. 15. (AP) — Kansas City special train limped and tooted its way to Fort Worth in somewhat embarrassed fashion today.

Passengers aboard have a total of 15,000 years of railroading experience and—

The train was six hours late.

The watch-looking, head-shaking passengers are members of the Burlington System's veterans' organization and ladies auxiliary, who were to open their annual two-day convention here at 11 o'clock today.

Each member has 20 years or more service. Between 750 and 1,000 were aboard.

The special was due at 8:45 this morning. At 8:50, it cleared Childress. Sad officials announced the train probably would get here after 2:30 o'clock.

Icelandic Airlines Plane Said Missing

REYKJAVIK, Iceland, Sept. 15. (AP) — Icelandic Airlines reported today a Skymaster transport en route to New York has been missing since 10:25 o'clock (6:25 p.m. EST) last night with a crew of seven aboard.

The plane, last heard from 40 minutes out of Reykjavik, had 10 dogs in its cargo. Search planes are scouring the area for the missing craft.

Groups Try To Iron Out New Defense Bill

WASHINGTON, Sept. 15. (AP)—Congress pressed today toward final approval of a multi-billion-dollar emergency defense bill aimed at blocking Communist aggression.

By a voice vote, the Senate last night passed a measure carrying $17,192,000,000 for expansion of America's military power and the arming of her allies.

The action sent the bill to a Senate-House conference committee for resolution of differences between that measure and the $16,771,000,000 bill the House passed Aug. 26.

The conferees noped to reach agreement in time for ratification by both branches of Congress by nightfall. After that the legislation will go to the White House.

Before approving its bill the Senate wrote in an amendment which would shut off American financial and economic aid to any nation which sold militarily useful arms or goods to Russia or its satellites.

The amendment was sponsored by Sen. Wherry (R-Neb), who told the Senate such exports are being used to make Russian tanks and other weapons now killing American boys in Korea.

The ban the Senate approved would be in effect at any time United States forces are fighting for the United Nations, as they are at present. The House bill has no such provision.

NOW IS THE TIME TO GO FISHING
The finest and most modern cottages on the upper lake.
— On a deep water cove —
● Electric Refrigerators ● Air Conditioned
● Tile Floors ● The Best In Springs and Mattresses
MEGGS VILLAGE
BUCHANAN LAKE
Tow, Texas
FOR RENT: Metal Boats, Wooden Boats, Trot Lines, Outboard Motors, Life Preservers
FOR SALE: Minnows, Shrimp, Worms, Shad, "Stink" Bait, Fuel and Oil

Plumbing Service For

Call Us Day or Night
Don't Cuss In Your Plumbing Busts, Call Us
Free Estimate On Any Job
Scott's Plumbing
Phone 1316 . . 2907 Ave. B
ALL WORK GUARANTEED

WHITE MINK
The Essence of Elegance

The PERFUME
. . . Intoxicatingly alluring fragrance captured in a gem-like bottle. Jewel-style white satin-lined case . . .
One-quarter ounce . . 4.75
One-half ounce 9.00
One ounce 15.00
Subject to Federal Tax
APPOINTED . . . EXCLUSIVE DISTRIBUTORS
Harris Pharmacy
Southwest Corner of Square
Phone 75

Dr. John H. Hamblen
DENTIST
X-Ray
Office 2801 Avenue T
Telephone 22

Announcing
SANDERS CLINIC
New Location
At 1824 26th Street
Southwest Corner of Square
Office Phone 926

SCHOOL SUPPLIES
You will find the supplies you need for school in Our Large Stock of School Necessities.

Zipper Note Books
$2.50 to $4.25
★
Esterbrook Fountain Pens
$2.00 and $2.50
★
Sheaffer Fountain Pens
$1.98 Up
★
INK-----PENCILS
and Many Other Supplies
Times Printing Co.
1907 25th Street.

Stamford Fresh From Hamlin Victory, Meet Tigers Tonight

Speedy Moffett's Snyder Tigers have just dug out of the snowdrift left by the Blizzards and are ready for the favored Stamford Bulldogs to growl.

Moffett is expecting a tough game when Stamford comes here tonight, and looks at the beating the Bulldogs gave Hamlin last week.

Hamlin, which supposedly has a good club this year and took the Tigers 40-19 last year, lost the game 8-6 last week to the up-and-coming Stamford. Last year Stamford lost to Snyder 13-6.

This leaves some of the fans saying Hamlin's eleven has gone to pot, but seeing that the crew only lost one of its starters last year, it could hardly spell that. It means that the Bulldogs must have something.

One thing Stamford has for sure is Fullback Kenneth Lowe, who can toss a pass almost as far as Babe Ruth could swat a ball. And Lowe is not limited to passing; he puts all 163 pounds into his punts and wastes no time when he's running with a pigskin.

But Speedy is going to strike back with a new eligible, Clifford Green, who will share time in a halfback position on the offense with Jackie Grimmitt. Green is a veteran of the Mofahans state championship team and knows how to handle his 150 pounds.

Stamford Coach Carl Cook, who was assistant coach at Breckenridge during the years they were in their glory, is using a single and double wing offense. He is assisted by Ralph Hardy with the Bulldog eleven.

The game begins at 8 o'clock tonight at the Tigers' stadium in Southwest Snyder.

Tonight's Line-ups

TIGERS	No.	Wt.	Pos.	Wt.	NO.	BULLDOGS
Bearden	89	163	E	150	82	Webb
Voss	86	150	E	145	80	Rivers
Keller	76	182	T	200	77	West
Stokes	75	163	T	165	76	Phy
McCormick	67	159	G	171	75	Ulke
Tate	77	177	G	162	70	Bashford
Teaff	52	167	C	160	42	Smith
Coffee	20	124	B	140	24	Alexander
Harrison	10	144	B	140	23	Gary
Woods	24	147	B	165	50	Stearns
Grimmitt	42	136	B	163	25	Lowe

DEFENSIVE SUBSTITUTES

SNYDER

Sims, No. 22, 124, back; Birt, No. 79, 217, tackle; and Thornton, No. 78, 205, tackle.

STAMFORD

Miles, No. 84, 177, guard; Davis, No. 64, 158, guard; Prewitt, No. 27, 121, back; Wash, No. 26, 147, half; Lyckman, No. 22, 131, half; and Kelley, No. 74 ,180, tackle.

Girl From Vermont Giving Women's Golf The Spark It Needs

By STERLING SLAPPEY
(Associated Press Staff)

ATLANTA, Sept. 15. (AP) — Little Mae Murray, a quiet Vermonter, is a star today and she's giving women's golf what it badly needs.

Playing spectacularly, Mae sidelined two of the best golfers in the national women's amateur yesterday and goes against Veteran Helen Sigel of Philadelphia in the semi-finals today.

Miss Murray was just another of the better amateurs before a one-up victory on the 27th hole over Fay Crocker of Montevideo, Uruguay, and a one-up win over Dot Kielty of Long Beach, Calif.

By her feat, Miss Murray provided a big new name in golf. Women's amateur golf has needed top flight replacements since Babe Zaharias and Louise Suggs turned professional, and Miss Murray looks like one of them.

Moving into the semi-finals with Mae was Grace Demoss of Corvallis, Ore., Beverly Hanson of Pasadena, Calif., and Helen Sigel of Philadelphia.

Miss DeMoss eliminated Dot Kielby of Atlanta, twice a runner-up in national amateurs, 1-up. Miss Hanson defeated the final Curtis Cup player from the British Isles, Philomena Garvey of Baltry, Eire, 5-4. Helen Sigel finished off the last of the Texans, Betsey Rawls of Austin, 3-2.

In semi-final matches Miss Murray met Miss Siegel and Miss DeMoss met Miss Hanson.

Standings

YESTERDAY'S RESULTS
LONGHORN LEAGUE
(First Round Playoffs)
Big Spring 10, Roswell 4
Vernon 11, Odessa 2
WEST TEXAS-NEW MEXICO
(First Round Playoffs)
Lubbock 13, Albuquerque 5
Lamesa at Pampa, ppd., rain
RIO GRANDE LEAGUE
(Championship Playoffs)
Harlingen 10, Corpus Christi 5
TEXAS LEAGUE
(First Round Playoffs)
San Antonio 6, Beaumont 5
AMERICAN LEAGUE
New York 10, Cleveland 3
Detroit 6, Washington 1
St. Louis 4, Philadelphia 3
(Only games scheduled)
NATIONAL LEAGUE
New York 3, Pittsburgh 1
Boston 5, Chicago 2
Cincinnati at Brooklyn, ppd.
St. Louis at Philadelphia, ppd.

STANDINGS
LONGHORN LEAGUE
(First Round Playoffs)

TEAM	W	L	Pct.
Big Spring	3	0	1.000
Vernon	1	2	.333

WEST TEXAS-NEW MEXICO
(First Round Playoffs)

TEAM	W	L	Pct
Albuquerque	1	1	.500
Lubbock	1	1	.500
Lamesa	0	0	.000
Pampa	0	0	.000

RIO GRANDE LEAGUE
(Championship Playoffs)

TEAM	W	L	Pct.
Harlingen	1	0	1.000
Corpus Christi	0	1	.000

TEXAS LEAGUE
(First Round Playoffs)

TEAM	W	L	Pct.
San Antonio	2	0	1.000
Tulsa	1	0	1.000
Fort Worth	0	1	.000
Beaumont	0	2	.000

AMERICAN LEAGUE

TEAM	W	L	Pct.	GB
Detroit	87	49	.640	
New York	87	50	.635	½
Boston	86	51	.628	1½
Cleveland	81	59	.579	8
Washington	59	77	.434	28
Chicago	53	86	.381	35½
St. Louis	51	86	.372	36½
Philadelphia	47	93	.336	42

NATIONAL LEAGUE

TEAM	W	L.	Pct.	GB
Philadelphia	83	53	.610	
Brooklyn	74	57	.565	6½
Boston	74	59	.556	7½
New York	74	60	.552	8
St. Louis	69	66	.511	13½
Cincinnati	58	75	.436	23½
Chicago	56	82	.406	27
Pittsburgh	50	86	.368	31

LONGHORN LEAGUE
(FIRST ROUND PLAYOFFS)
Off night.
WEST TEXAS-NEW MEXICO LEAGUE
(FIRST ROUND PLAYOFFS)
Off night.
RIO GRANDE VALLEY LEAGUE
(CHAMPIONSHIP PLAYOFFS)
Harlingen at Corpus Christi (Night).
TEXAS LEAGUE
(FIRST ROUND PLAYOFFS)
Beaumont at San Antonio (Night).
Fort Worth at Tulsa (Night).
MAJOR LEAGUES
Probable pitchers for tomorrow's major league games (won and lost records in parentheses):
NATIONAL LEAGUE
Chicago at New York—Hacker (9-1) vs. St. Louis at Brooklyn—Pollet (12-13) vs. Koslo (12-13).
Newcombe (17-9).
Pittsburgh at Boston (Night)—Chambers (16-15) vs. Surkont (2-1).
Cincinnati at Philadelphia (2 twi-night)—Ramsdell (7-12) and Fox (8-8) vs. Johnson (4-1) and Church (11).
AMERICAN LEAGUE
New York at Detroit—Byrne (14-8) vs. Houtteman (18-11).
Boston at St. Louis—Dobson (14-8) v s. Johnson (5-5).
Philadelphia at Chicago (Night)—Wyse (7-13) vs. Scarborough (13-15).
Washington at Cleveland (2 Twi-Night)—Morena (1-0) and Hudson (12-13) vs. Aber (6-0) and Garcia (16-9).

Missions Go 26 Innings To Win Over Beaumont

(By The Associated Press)

They labored long and late in the Texas League play-offs last night and after 26 innings of battling San Antonio held a three-games-to-none lead over Beaumont and Tulsa still had Fort Worth down two-to-nothing.

The boys earned whatever cut they'll get out of the series. At Tulsa it was love's labor lost. The Oilers and Fort Worth struggled thirteen innings only to have it end up in a 2-2 tie as rain washed them out along about midnight.

San Antonio licked Beaumont 12-10 in a thirteen-inning battle of home runs. No more exciting or dramatic game ever has been played in the circuit. In the thirteenth Gil McDougald led off for Beaumont with a home run. That appeared to settle the issue. But in San Antonio's half, the long-range bats of the Missions again predominated. With two men on base Jim Dyck blasted the ball over the fence and that was that. Seven homers were slugged on both sides.

Beaumont's battered forces make their last stand tonight at San Antonio. They have to win or be eliminated. Manager Rogers Hornsby will send Ernie Nevel, his 21-game winner, to the mound. Nevel lost his only appearance in the play-offs. San Antonio will use either Procipio Herrerd (8-12) or Hal Hudson (9-9).

It looked for a time like Tulsa would make it three-games-to-none against Fort Worth. Earl York homered in the second inning to put the Oilers ahead and it was the seventh before Fort Worth could ease over a run to deadlock the count. The boys battled on through thirteen innings when rain won out.

Tonight Ray Moore (15-8) will twirl for Fort Worth with Rudy Minarcin (13-6) toiling for Tulsa.

Fort Worth	010	000	100	000	0	—	2	9	1
Tulsa	110	000	000	000	0	—	2	7	0

(The game called end 13th, rain)
Podbielan, Beringer and Bragan; Staples, Avrea, Lively and Williams.

Beaumont	312	200	001	000	1	—	10	15	2
San Antonio	203	002	020	000	3	—	12	9	2

Jones, Meltzanno, Schaeffer, Nevel, Beers, Ferris, Delduca and Courtney; Taylor, Biscan, Gibson and Balch.

Parties Interested In Purchasing The Dallas Baseball Club

DALLAS, Sept. 15. (AP) — "Four or five interested parties" are discussing the purchase of the Dallas Texas League ball club from Dick Burnett, it was revealed today by Burnett's attorney.

Prentice Wilson, the attorney, declined to name those interested, however.

But Allen Russell, president of the Houston club, said he wanted to buy the franchise and that "I am very hopeful of working out a satisfactory arrangement with Mr. Burnett."

Russell conferred with Burnett yesterday. The Dallas owner is asking $1,000,000 for his baseball properties, which include Dallas and players on five other minor league clubs.

Russell said, however, that he wanted only to buy the Dallas club and park. He said he was working with several other parties in the projected purchase but did not reveal who they were.

Grayle Howlett, president of the Tulsa club, also said he was interested in buying the franchise but could not pursue negotiations until his club completed post-season play-offs.

Howlett said he already had talked to Burnett and that he was in touch with a Dallas oilman who is both interested and in a position to go into such a deal." He would not name the man, however.

Miss DiMaggio Come Through In Clutch: Yanks Half Game Up

By RALPH RODEN
(Associated Press Staff)

A couple of old pros, Joe DiMaggio and Johnny Mize, are nobly carrying on the New York Yankee tradition of winning the clutch games.

These two veterans, both in their 12th seasons, are supplying the power that has propelled the Yankees to the front in the ding dong American League pennant fight.

DiMaggio and Mize powered timely home runs yesterday to lead the Bombers to a 7-3 victory over the Tigers in the opening game of their vital three-game series at Detroit.

The "jump" triumph moved the world champions to the head of the class with a halfgame edge.

The Tigers fell back to second, while the surge of the Boston Red Sox was derailed tempoarily in St. Louis by the upstart Browns, who now have won eight in a row. The Browns polished off Tom Yawkey's gold-plated boys, 6-3. The Sox now trail by two games.

Hal Newhouser started against the Yanks' Vic Raschi yesterday.

Detroit plucked Raschi for four runs in the openipg inning as they put together three singles, three walks and a fly ball, but then the old pros started to operate.

JOE'S NO. 29

DiMaggio led off the second inning with his 29th homer. Hank Bauer walked, Mize followed with his 20th round-tripper, and the Yanks were back in business. They tied the score at 4-4 with a run in the third and pushed two more across in the fourth to take the lead for keeps.

Dick Starr, a former Yankee, stunned the Red Sox with a neat seven hitter under the lights at St. Louis. The Browns broke a 2-2 tie with three runs in the sixth inning and were never headed.

Dick Kokos began the winning rally with a double. Hank Arft singled Kokos home but was thrown out attempting to reach second. George Stirnweiss, another former Yankee, doubled and went to third on a ground out. Owen Friend was intentionally walked and promptly stole second. Starr grounded to short but Vern Stephens threw wild to first and Stirnweiss and Friend scampered home with the clinching runs.

The Chicago White Sox turned back the Philadelphia Athletics, 5-2, in the only other American League game. Washington and Cleveland were rained out.

PHILS ROLL ON

The Philadelphia phillies continued their march to the National League pennant by edging the St. Louis Cardinals, 3-2, in a night game in Philadelphia. Willie Jones singled home Ed Waitkus from third base with two out in the ninth inning to win the game.

The Phils' lead, however, was reduced to six games as the runner-up Brooklyn Dodgers took a doubleheader from the Cincinnati Reds, 6-3 and 5-2.

Home runs by Gil Hodges, Billy Cox, Bruce Edwards and Carl Furillo featured hte first-game victory.

Preacher Roe gained his 18th victory in the finale hit Ralph Branca saved th game in the fourth by striking out two pinch-hitters with the bases loaded.

The New York Giants split a doubleheader with the Pittsburgh Pirates, winning the second game, 6-1, behind the six-hit pitching of Jim Hearn after losing the opener, 7-1, to little Murry Dickson, who also granted only six blows.

Johnny Sain became Boston's third 19-game winner as he pitched the Braves to a 7-4 victory over the Chicago Cubs.

AMERICAN

Philadelphia	100	000	010	—	2	6	1
Chicago	500	000	00x	—	5	10	0

Shantz, Kucab, Kellner and Astroth; Cain, Alomar and Niarhos.

New York	021	201	000	—	7	10	1
Detroit	400	000	100	—	5	7	0

Raschi and Berra; Newhouser, White and A. Robinson.

Washington at Cleveland, postponed, rain

Boston	002	000	010	—	3	7	2
St. Louis	200	003	01x	—	6	10	0

Nixon, Kinder, McDermott and Dalla; Starr, and Moss
LP—Nixon.

NATIONAL

Chicago	000	111	100	—	4	10	0
Boston	010	330	00x	—	7	11	1

Hiller, Lade, Dubiel, Klippstein and Sawatski; Sain, Kucab, Kelmer and Astroth; Cain, Alomar and Niarhos.

St. Louis	001	000	100	—	2	9	1
Philadelphia	002	000	001	—	3	10	2

Brecheen, Pollet, Brazle and D. Rice; Meyer, Konstanty and Seminick.

First:

Pittsburgh	001	002	004	—	7	15	0
New York	000	100	000	—	1	6	2

Dickson and McCullough; Jansen, Frame, Jones, Spencer and Westrum.

Second:

Pittsburgh	100	000	000	—	1	6	1
New York	013	000	11x	—	6	7	0

McDonald, Lombardi and R. Mueller, McCullough; Hearn and Westrum.

Cincinnati	110	000	010	—	3	7	2
Brooklyn	400	101	00x	—	6	9	0

Raffensberger, Smith, Byerly and Pramasa, Howell; Palica and Edwards.

Second:

Cincinnati	010	010	000	—	2	5	0
Brooklyn	040	010	00x	—	5	12	1

Erskine, Wehmeier, and Howell; Roe, Branca and Edwards.

Sul Ross To Charter Plane For Gridders

ALPINE, Sept. 15. (AP) — Sul Ross' traveling Lobos are adopting the easiest way of making their trips this football season.

For four years they have been going to far places by motor bus. But this season they'll do it by plane.

Nearly 2 Dozen Games Start College Ball Rolling This Week

NEW YORK, Sept 15. (AP) — Despite mid-summer temperatures and even hotter baseball races, college football begins its schedule this week end.

Nearly two dozen games are booked. They include such schools as Denver, Drake, Cincinnati, Brigham Young, Kansas State, Kentucky, Tulsa, Nevada, Wyoming, Duquesne and St. Vonaventure.

Denver and Drake are the first of the major schools to send their elevens into action. The two play tonight at Des Moines.

There will be entirely different feelings at Lexington, Ky., and Pocatello, Idaho. At Lexington, the Kentucky Wildcats take on North Texas State in full confidence that the contest is but the first victory in another succesful campaign. Kentucky, one of the Southeastern Conference favorites, won nine and lost three last year, including a 21 to 13 setback by Santa Clara in the Orange Bowl.

At Pocatello it will be Brigham Young hunting its first triumph since 1948. The Mountain Cougars went through an 11-game schedule last season without a victory or tie.

Cincinnati, which could be one of the Midwest's toughest, opens its schedule by playing host to Texas Western while Tulsa and Wyoming, two other candidates for post-season glory, also start punting and passing.

Tulsa takes on McMurry of Texas and Wyoming, looking ahead to next week's revenge battle with Baylor, works out against Montana State. Baylor was the only club to beat Wyoming in 1949.

Saturday games include:

Arizona (Flagstaff) State vs West Texas State at Amarillo, Tex. (night)

Texas Western at Cincinnati (night)

North Texas State vs Kentucky (night)

City Conference And Class AA Teams Break Even Thursday Night

(By The Associated Press)

Class AA and City Conference teams broke even in interconference play in Texas schoolboy football last night.

Ray of Corpus Christi beat Harlandale of San Antonio 20-13 for the AA triumph. Alamo Heights of San Antonio put the City Conference even by strapping Laredo 32-7.

In an inter-City Conference game Paschal of Fort Worth whammed Woodrow Wilson of Dallas 41-6.

In other games Sunset beat its Dallas independent neighbor, Jesuit, 39-0 and John Regan of Houston downed St. Thomas of Houston 20-12.

Tonight, 46 games will be played in Class AA and 12 in the City Conference.

Featuring Class AA will be defending champion Wichita Falls' start against Denison and the battle of state runner-up Austin with Waco.

Abilene will be at Arlington Heights (Fort Worth), Adamson (Dallas) at Cleburne, Baytown at Lamar (Houston) and Kerrville at Thomas Jeffersn (San Antonio) in top games of the City Conference.

Hardin-Simmons at New Mexico A&M (night)

McMurry at Tulsa (night)

STAR THEATRE
On Post Highway
Friday and Saturday
Double Feature
'YOUNG DANIEL BOONE'
Also
'PANHANDLE'
Also Cartoon

CANYON
DRIVE-IN THEATRE
New Big Spring Highway
Last Day Today
'The Outlaw'
Jane Russell — Jack Beutel
Plus: Cartoon
Saturday Only
Double Feature
'Submarine'
Richard Dix — Delores Del Rio
and
'Beyond The Pecos'
Rod Cameron
Plus: Cartoon

HEY! LOOK KIDS!
BIG SPECIAL
"Back to School" Show and Party
TEXAS THEATRE
SATURDAY MORNING 10 O'clock
Your Favorite Cartoons and Comedies!
—Plus—
The Thrillingest Picture you ever saw!
—Plus—
FUN ON THE STAGE
Admission Only 9c Any Student Any Age
You'd Better Be There---All The Other Kids Will!

LOVE THEATRES
"Always A Good Show— —Often A Great One"
RITZ Friday and Saturday
FOR THE FIRST TIME——
This picture deals courageously with a subject never before presented on the screen!
THE BRAVE RICTURE OF THE YEAR!
'NO SAD SONGS FOR ME'
Margaret Sullivan — Wendell Corey
PALACE Friday and Saurday
The Marx Bros. are Their NEWEST! FUNNIEST! MUSICAL.! LOVE HAPPY
co-starring ILONA MASSEY VERA-ELLEN MARION HUTTON
Released thru United Artists
TEXAS Friday and Saturday
"WAGON WHEELS WESTWARD"
Bill Elliott
STARLITE DRIVE-IN
LAST NITE
"YELLOW CAB MAN"
Red Skelton
SATURDAY
"FOLLOW THE LEADER"
East Side Kids
and
"THE INSIDE GHOST"
AZTEC Friday and Saturday
"SUNSET TRAIL"
Hop-Along Cassidy
TRAIL DRIVE-IN
LAST NITE
"THE OUTLAW"
Jane Russell
SATURDAY
Zane Grey's
"SUNSET PASS"
and
"TARZAN'S DESERT MYSTERY"

You can do it FASTER
Extend or verify Invoices
Calculate Discounts
Figure payrolls...Mark-ups...or any other figuring jobs...that involve Addition, Subtraction and Multiplication.
...when you use
THE WORLD FAMOUS
UNDERWOOD SUNDSTRAND
Adding Figuring MACHINE
IMMEDIATE DELIVERY

Phone for a demonstration at your office today
OFFICE FIXTURES OFFICE SUPPLIES
Times Printing Co.

New-1951 ZENITH
"COBRA-MATIC" Combinations
WITH THE SIMPLEST ALL-SPEED RECORD CHANGER EVER INVENTED!
PLUS—
SUPERB FM-AM RECEPTION!
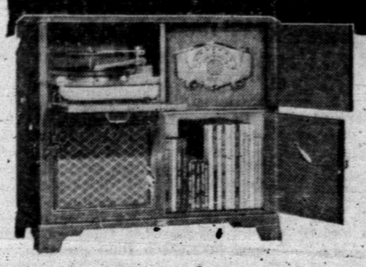
New Zenith® "Mayflower" Console Radio-Phonograph
In charming, Decorator-Designed period cabinet of Mahogany veneers and solids. Generous record storage compartment.
Here at last—in Zenith's magnificent new "Mayflower"—is the all-time-answer to complete home entertainment! The thrill and magic of the all-new "Cobra-Matic"... first and only record changer that automatically plays all records of any speed now made or yet to come—from 10 to 85 RPM—7, 10 and 12-inch! The clear, static-free reception of exclusive Zenith Super-Sensitive FM. And famous, powerful Zenith Long-Distance® Standard Broadcast reception. All this plus exquisite cabinet beauty you'll admire for a lifetime. Don't delay. Come in today!
Low Down Payment...Easy Terms
Roe Home & Auto Supply
2207 Ave. S

You'll Love Every Cup More and More
ADMIRATION Coffee

FRIDAY, SEPT

Family

Daddy

COLLINGDALE
A young soldier
piece of notepaper
and wrote a letter
daughters back h
That letter was
day to the home o
Marie McCormick
Joan, 3.
Three days ago
was notified that
Cormick, 28, par
of World War II
in Korea, had be
tion.

THE LE
This is what
wrote to "Dear J
Marie:"
"This is daddy
listen and pay atte
mie reads this t
and make believe
ing to you.
"Joannie, I don'
member me beca
ntue baby when I
but I used to sit
lot, and when you
tle girl, I used t
in a chair until yo
I always loved yo
very proud of yo
"Rose Marie, yo
ber me because I
out with me a lo
buy you a lot of
and I used to fe
people used to s
like mine. Remem
py I bought you
used to tie a l
around its neck
carry it in your a
awfully cute.

BAD
"I want you be
I'd be with you
there are a lot of
world, and if they
do what they wa
girls like you wo
to go to church
able to go to the
ed to.
"So I have to
men and keep th
where you and
might take a long
daddy will have to
up in heaven, an
ways want you be
mummie because
mummie in the w
"She has alwa
you while I have
see, kids, I happe
in two wars inside
reason I am whe
because I am fig
think is right.

STAND UP
"That's one thi
both of you to r
conscience tells
right, always sta
might be ridicule
in the long run
out that people
for doing so.
"When you gro
ladies, don't eve
mummie has don
often gone witho
self so that both
nice things. I w
she says; go to c

Dallas Oil M
Any Tieup

DALLAS, Sept.
Arthur Brian, 41
ent oil operator,
that he knows a
$2 million sweep
which he has b
Brian was arr
Wednesday and
spiracy to violat
against interstat
tery tickets.
He told the Da
phone from his
that he had no c
lottery whatsoev
"Those tickets
me in Dallas w
edge," Brian sa
have to say abo
Brian was ar
Wednesday nigh
$2,500 bond fo
Miami, Fla., whe
filed.

Melton Circ
For Study

Fifteen memb
Circle of the W
Christian Servic
the First Metho
Monday afterno
Mrs. M. T. Por
series of four
called "We Seek
Leading the g
is Mrs. R. E.
cricles of the
weekly, studyin
sons in a series

Rampy Bo

WASHINGTO
Air Force ann
that it had nom
as Randall R
eral of the Air
tion to a brigadi
was born in B

WON
CALE

SAT
All workers
of schools meet
off session befo
open.

Family Receives Letter From Daddy After Dreaded Telegram

COLLINGDALE, Pa., Sept. 15. (AP) — A young soldier in Korea took a piece of notepaper from his helmet and wrote a letter to his two small daughters back home.

That letter was delivered yesterday to the home of 6-year-old Rose Marie McCormick and her sister, Joan, 3.

Three days ago, their mother was notified that Pfc. John J. McCormick, 28, paratrooper veteran of World War II and infantryman in Korea, had been killed in action.

THE LETTER

This is what Pvt. McCormick wrote to "Dear Joannie and Rose Marie:"

"This is daddy. I want you to listen and pay attention while mommie reads this to you. Just try and make believe I was there, talking to you.

"Joannie, I don't think you'll remember me because you were a little baby when I had to go away, but I used to sit and hold you a lot, and when you were a bad little girl, I used to make you sit in a chair until you were good, but I always loved you a lot and I was very proud of you.

"Rose Marie, you should remember me because I used to take you out with me a lot, and I used to buy you a lot of candy and sodas, and I used to feel so good when people used to say you had eyes like mine. Remember the little puppy I bought you? Your mummy used to tie a little pink ribbon around its neck and you used to carry it in your arms. You looked awfully cute.

BAD MEN

"I want you both to know that I'd be with you if I could, but there are a lot of bad men in the world, and if they were allowed to do what they wanted to do, little girls like you wouldn't be allowed to go to church on Sunday or be able to go to the school you wanted to.

"So I have to help fight these men and keep them from coming where you and mummie live. It might take a long while, and maybe daddy will have to go and help God up in heaven, and if I do, I always want you both to be good for mummie because she is the best mummie in the whole wide world.

"She has always taken care of you while I have been away. You see, kids, I happened to be caught in two wars inside 10 years, and the reason I am where I am today is because I am fighting for what I think is right.

STAND UP FOR RIGHT

"That's one thing I always want both of you to remember. If your conscience tells you something is right, always stand up for it. You might be ridiculed for doing so, but in the long run you'll always find out that people respect you more for doing so.

"When you grow up to be young ladies, don't ever forget all that mummie has done for you. She has often gone without clothes for herself so that both of you could have nice things. I want you to do as she says; go to church on Sundays and you can always pray for dad dy.

"So remember, kids, when you grow up, save this letter in case I'm not there to talk to you, and try and remember all I am saying for it's for your good, and because I love you and mummie so much.

"I'll be in a hole, fighting, in a few days, in a place called Korea, so I'm sending you all the love that's in my heart on this sheet of paper. I carry your picture, and mummie's next to my heart, and if I have to go help God, you'll know that the last thought I had on this earth was for the two of you and mommie. All my love and kisses. Be good and God bless you. Daddy."

Dallas Oil Man Denies Any Tieup In Lottery

DALLAS, Sept. 15. (AP) — Wilbur Arthur Brian, 41, Dallas independent oil operator, denied last night that he knows anything about the $2 million sweepstakes lottery in which he has been implicated.

Brian was arrested by the FBI Wednesday and charged with conspiracy to violate the federal law against interstate shipments of lottery tickets.

He told the Dallas News by telephone from his Dallas hotel room that he had no connection with the lottery whatsoever.

"Those tickets were shipped to me in Dallas without my knowledge," Brian said. "That is all I have to say about it right now."

Brian was arraigned in Waco Wednesday night and released on $2,500 bond for appearance in Miami, Fla., where the charge was filed.

Melton Circle Meets For Study Series

Fifteen members of the Melton Circle of the Women's Society of Christian Service, an auxilliary of the First Methodist Church, met Monday afternoon in the home of Mrs. M. T. Popejoy and began a series of four successive studies called "We Seek Him Together."

Leading the group in this series is Mrs. R. E. Gray. Each of the cricles of the W. S. C. S. meets weekly, studying one of four lessons in a series.

Rampy Boost Is Set

WASHINGTON, Sept. 15, (AP)—The Air Force announced yesterday that it had nominated Col. Thomas Randall Rampy, auditor general of the Air Force, for promotion to a brigadier general. Rampy was born in Bell County, Tex.

WOMAN'S CALENDAR

SATURDAY

All workers in cafeteria system of schools meet at 2 p.m. for kick-off session before school cafeterias open.

PERSONALS

Mr. and Mrs. W. W. Ainsworth, 1002 Twenty-seventh Street, will return Sunday from a week's vacation. With them are their son and family, Mr. and Mrs. Willard Ainsworth and baby from Odessa, Tex. The Ainsworths are visiting Austin, Galveston, and other Texas cities. Mr. Ainsworth is vacationing from his business, the Ainsworth Shoe Repair Shop.

Bill Alexander, the son of Mr. and Mrs. A. C. Alexander, 2908 Avenue U, left Thursday for Texas A. & M., where he will continue study on his M. A. degree. Mr. and Mrs. Lyle Alexander drove Mr. Alexander to the college. He is studying in the school of geology.

Max Wayne Harral, son of Mr. and Mrs. W. D. Harral, 2900 Avenue U, left for A. & M. College this week. He will be a junior, having studied two years at John Tarleton.

Mr. and Mrs. Wilford Carey, and children, 2011 Avenue M, are spending the week end visiting in Graham, Tex. Mr. Carey plans to fish at Possum Kingdom, also. He is taking a short vacation from Halliburton.

Mr. and Mrs. Dan Gibson, ranchers north of Snyder, took their two sons Dan, Jr., and Kenneth Gibson, to A. & M. this week. The boys will register for their classes today.

Also going to A. & M. this week from Snyder was Jack Longbotham, the son of Mr. and Mrs. Bernard Longbotham, 2112 Thirtieth Street. Jack will be a junior, having studied at Sul Ross Junior College for two years. He will be entered in an active R. O. T. C. training course along with his regular studies.

Miss Dian Parks, the daughter of Mr. and Mrs. G. W. Parks, 2100 Avenue M, spent Wednesday night visiting with Miss Margaret Parks in Knapp.

Mr. and Mrs. C. A. Wade and family from the Ennis Creek community are visiting friends and relatives in Muleshoe, Tex., this week.

Mrs. Weldon E. Duncan, 2701 Avenue G, and her daughter, Miss Glenda Kay Ray, left yesterday for a week-end trip to Dallas, their former home.

Mr. and Mrs. Garland Armstorng, 2815½ Avenue C, expect to spend the week end in Sweetwater, where they will visit Mr. and Mrs. Arthur Townsend.

Mr. and Mrs. A. R. Riley and family have returned from Houston where they attended the graduation this week of their son-in-law, D. L. Horn, from a 27-month training course in diesel engineering at the University of Houston. Before returning, the Rileys went to Port Arthur, Beaumont, Orange, and San Antonio. The Horns have arrived in Snyder to make their home here, Mr. Horn to work as an engineer with the Sunray Oil Co. in construction of the new refinery. The Horns will reside at 2211 Avenue T.

Mrs. E. E. Wallace went to Lubbock with her daughter, Mrs. Weldon Johnson, this week to visit with Dr. and Mrs. Grady Wallace, Mrs. Wallace's son and family.

Mr. and Mrs. John E. Sentell, 3101 Avenue X, and their family have been busy beginning fall activities. Their son, Joe Sentell, left Sunday for the New Mexico Military Institute, Roswell, where he will be a senior in the high school division. Marvin Sentell, another son, left this week for Texas Technological College, where he is a senior. Mr. and Mrs. Sears Sentell and family from Sonora, Tex., visited at the family residence last week, and Mr. and Mrs. Sentell plan to leave today or tomorrow for Sonora to visit there a week. The Sentells have a ranch near Sonora.

Mrs. Dan Harbrough and baby son from Houston, have now returned to their home after visiting here.

Mr. and Mrs. V. L. Eades, 701 Twenty-seventh Street, had as guests two days this week Mrs. Eades' cousin and his family, Mr. and Mrs. John Thomas. Mr. Thomas is in the navy, stationed in Pensacola, Fla.

Mr. and Mrs. J. A. Fulghum, 1303 Twenty-fourth Street, visited friends in Comanche, Tex., last week end.

Wiley Brice plans to leave for his annual vacation Saturday. Accompanying him to various mountain resorts in New Mexico and Colorado will be Mrs. Claude Tillman and Miss Clara Lehring, both from Houston. Mr. Brice will be absent over a week from his duties with the Scurry County Abstract Co., where he is in business with his father.

Mr. and Mrs. Bob Smith of Mineral Wells were in Snyder briefly Wednesday. They were Snyder residents at one time. Mrs. Smith is H. J. Brice's sister.

Miss Judy Duncan and Miss Jane Duncan, the daughters of Mr. and Mrs. J. B. Duncan, 2904 Avenue N, returned to their home today after a long visit in Rockville, Tex., with their grandparents, who are visiting here a few days. Mrs. J. B. Duncan has recently undergone surgery in Sweetwater, and is recuperating at home.

Mrs. Robert Davie of Wilson, Okla., is a guest in the home of her son and daughter-in-law, Mr. and Mrs. Bob Davie. Mrs. Bob Davie suffered a fracture of a bone in her foot in an accident yesterday at her home.

Mrs. J. G. Hicks, a former resident of Snyder, is visiting here this week at the ranch home of Mr. and Mrs. R. J. Randals, and with Mrs. G. B. Clark, Jr. Mrs. Hicks will spend several days here before returning to her home in Fort Worth.

John Jay Boren, 3112 Avenue X, is in Austin this week attending Rush week activities at the University of Texas. A graduate of the university, Mr. Boren has done graduate work at Columbia University, New York City, and plans to return there this fall. He is the son of Mr. and Mrs. Wayne Boren.

Mrs. Beth Rodgers is resigning this week end as secretary at the Chamber of Commerce, and Mrs. Jan Roberts will replace her, beginning Monday.

Ira Seniors Elect 1951 Class Officers

Robert Kruse was elected president of the senior class at the Ira high school in a meeting held yesterday.

The seniors selected the following officers to serve with Kruse: Alva Richardson, vice-president; Barbara Holladay, secretary-treasurer; and Ann Falls, reporter.

Mrs. Boyd was elected sponsor, and room mothers are Mrs. Lee Holladay, Mrs. Frosty Chaney, and Mrs. Rea Falls.

San Angelo Racers To Appear At Speedway

Fifteen racers from San Angelo will compete in the hot rod races to be held here Sunday at the Buzz-Bomb Speedway.

There will be seven events, starting at 1:30 o'clock Sunday afternoon on the race track just north of U. S. highway No. 180 east of the overpass.

It is expected Sunday's race will be the biggest in the history of the speedway, according to C. O. Gilstrap, owner and operator of the track.

Those who will compete include Al Lewellen, L. Leatherman, Jimmy Larson, John Sawyer, Roy Varnes, Bob Arnold, Mike Mogus, Lucky Martin, Leo Walker, Dub Branum, Lowell Murphy, Pee Wee Taylor, Earl Bowman, and Art Lambert.

In addition there will be several other cars from different cities, Gilstrap said.

Recipes

FRIDAY FARE

Stuffed Green Peppers with Mushroom Sauce
Julienne Carrots — Panned Squash
Bread and Butter
Cereal Jumbles* — Beverage

(Recipe for Starred Dish Follows)

CEREAL JUMBLES

Ingredients: 1 cup sifted all-purpose flour, ½ teaspoon baking powder, ¼ teaspoon baking soda, ½ teaspoon salt, 1-3 cup shortening, ½ cup sugar, 1 egg (well beaten), 1½ tablespoons milk, ½ teaspoon vanilla, ½ cup finely cut dates, ½ cup chopped nuts, 1½ cups wheat flakes.

Method: Sift together flour, baking powder, soda, and salt. Cream shortening and sugar. Beat in egg and milk. Stir in sifted dry ingredients. Add vanilla, dates, and nuts. Crush cereal flakes lightly. Drop cookie dough from teaspoon into crushed cereal flakes and roll so that balls of dough are entirely coated. Top with nut meat halves, if desired. Place about 3 inches apart on a greased baking sheet. Bake in moderately hot (400F.) oven about 12 minutes. Makes 2 to 3 dozen cookies.

Insurance-Loans-Oil-Real Estate
HUGH BOREN & SON
Insurance Agency
BASEMENT FULLER BLDG.
Phone 196 Snyder, Tex.

New Rates On Parcel Post By Air Scheduled

The Snyder post office has received its rate schedule on air parcel post, which will be increased effective Nov. 1, according to H. D. Moreland, acting postmaster.

The amount of the increase varies according to weight of the parcels and distance to be flown. The difference between the present rates and the new ones varies from an increase of one-fifth on a pound parcel to an increase of more than five times on a 70-pound parcel in the first three zones which have the same rate and cover a distance up to 300 miles.

THREE ZONES

The increase affects the first three zones, which are combined as far as air parcel post is concerned, rather than into five zones. In this combined zone, the rate of a pound parcel was raised from 55 to 60 cents, 35 pounds from $3.32 to $16.92, and 70 pounds from $8.12 to $33.72.

The reason for the increase being that the post office department was losing more money in these zones on air parcel post than in the other zones, which were more in line with operating costs.

In the eighth zone, the rate on a pound parcel did not change, and the rate for a two-pound parcel increased only 15 cents. The rate on one pound remained at 80 cents, while the two-pound parcel rate jumped from $1.45 to $1.60. The rate on all parcels shipped to the eighth zone is an even 80 cents a pound, according to the new rates. Under the old rates, the cost per pound decreased as the size of the parcel increased. The rate on a 35-pound parcel climbed from $22.90 to $28, and that of a 70-pound parcel boosted from $45.65 to $56.

The postal zones are set up according to a mileage radius from each post office. For regular mail, the first two zones are combined mail sent within a radius of 150 miles. Wire for air mail and to take care of local mail and air parcel post the first three zones are combined to a radius of 300 miles.

The fourth through the eighth zones are separate, governed by a radius of 600 miles to the fourth, 1,000 in the fifth, 1,400 in the sixth, 1,800 in the seventh, and all points farther than 1,800 miles in the eighth zone, including U. S. territories abroad.

RATE INCREASES

Some of the new air parcel rates for the first three zones and the eighth zone ae: one pound, 60 and 80 cents; two pounds, $1.08 and $1.60; 10 pounds, $4.92 and $8; 20 pounds, $9.72 and $16; 30 pounds, $14.52 and $24; 70 pounds, $33.72 and $56.

One exception to the new rate schedule is that parcels weighing less than 10 pounds but measuring more than 4 inches in length will be subject to the 10-pound rate.

The air parcel post traffic in the Snyder office is comparatively light, the average being about three parcels a day sent from the office. The average weight of these parcels is about two pounds.

The Snyder post office at present has but one daily dispatch of air parcels, this being by train to Sweetwater at 7:45 o'clock each night. Regular mail is dispatched by train three times daily, northbound at 6:38 a.m., and southbound at 3:30 p.m. and 7:45 p.m.

A Korean bridegroom stays three days with his bride in her father's home.

Third Communication About Pvt. Hambrick

Mrs. Dora Allen, 2412 Twenty-eighth Street, received a letter from the government this week stating that her son, Pvt. S. R. Hambrick, 17, had been missing in action since July 27.

This is the third message Mrs. Allen has received concerning her son. The first came in the form of a telegram on Aug. 28 stating that her son was missing in action. The second came over the Associated Press wire to the Snyder Daily News stating that her son was among those listed as wounded in action. The letter this week states that Hambrick is missing in action again.

Efforts are being made to determine exactly what the status of the the boy is.

BACK TO SCHOOL Values!
BEN FRANKLIN'S SCHOOL SALE!
SMART ANSWERS to SCHOOL QUESTIONS
GIVEN AWAY FREE!! DURING THIS BIG SCHOOL SALE
SALE STARTS Saturday Sept. 16th
WIN A "WAKEMASTER" CLOCK RADIO, WITH TELCHRON AUTOMATIC TUNE IN—
This radio clock can be yours . . . absolutely FREE! If you're the lucky one, you'll get this smart table model "wake-me-up" that tunes in automatically to a pre-selected program, or to a gentle alarm—or both! It's a full tone set, in a walnut plastic cabinet.
FREE!
ANYONE CAN ENTER . . You don't need to buy a thing, nor be present at the drawing to win. Watch our window for the date of the drawing. The lucky number will be notified. IT COULD BE YOU! Register Now at Ben Franklins.

Anklets — Values up to 39c — Mercerized yarn in wide range of patterns. 23c
Zipper Binders — 2 ring, plastic coated, sturdy 79c
Lunch Kit — with half pint vacuum bottle. $1.98

Good Quality Filler Paper pkg. 5c
Bright Hue Crayolas 8 in box 10c
Combination Mechanical Pen & Pencil 49c
Mechanical Plastic Pencil 10c
2 and 3 ring Canvas Binders 59c
Lead Pencils 12 for 29c
3 Piece Sets 2 Pencils-1 Pen 98c
Lead Pencils 2 for 5c
10 color Water Colors 20c
Pencil Tablets 5c
18 colors Art Paper 10c
Spiral Notebooks 5c
Roy Rogers Pencil Box 49c
Shaeffer's Skrip Ink 15c
Long Wearing Cotton Slack Sox 29c
12 inch scaled Ruler 5c
Steel Combination Locks 39c
Metal Lunch Box 39c

Book Satchel — Strap or brief case style—water proofed, plaid or solid colors. 98c
Zipper Binders — Western Design, two pockets—Plastic bound edges. $1.49
Panties — White, flat knit with elastic waist. 19c

BACK TO SCHOOL
BEN FRANKLIN STORE
South Side Square Snyder Phone 441

ANNOUNCEMENTS A

LOST AND FOUND A4

Lost: Blonde male Cocker Spaniel, gone about two weeks. Liberal Reward. Wagon Wheel Trailer Park Office or Call 609. R. L. Bandy.

PERSONAL A5

Alcoholics Anonymous—For problem drinkers who want to help themselves. Queries strictly confidential. Phone 1720 24 hours a day.

AUTOMOBILES B

TRUCKS FOR SALE B2

Gasoline Transports 3900 gallons aluminum alloy. Good water tanks. Call 8255, Wichita Falls.

CLASSIFIED DISPLAY

WHEEL
and
DEAL

1950 FORD, 2 door. New.
1949 CHEVROLET P. V. DeLuxe Cab.
1950 CHEVROLET, P.V. New.
1949 FORD, 2 Door. New Motor.
1946 FORD, Clean, 6 Cylinder.
1946 CHEVROLET, P. V.
1939 FORD, Clean.
1946 CHEVROLET Pick Up.
1950 PLYMOUTH—Like new.
1946 FORD Club Coupe, Clean.
1940 CHEVROLET 4-Door. New Motor.
1940 FORD 4-Door. Cheap.

AT THE
Y
Post Highway
Phone 9665

AUTOMOBILES B

TRUCKS FOR SALE B2

New 900 x 20 rubber and rebuilt motor. 1946 House trailer for sale or trade. Contact T. H. Kimmel, 612 30th Street after 6:30 p.m.

TRAILERS B3

25 foot House Trailer for Sale. 2806 Avenue Q.

1948 28 foot American Trailer, electric ice box and hot water heater and awning, set of dolly wheels to go with it. $1500. Route 3 on Holden Construction Company's lot.

TRAILER REPAIRS

All kinds of Trailer Repairs. Paint, Caulk, Seal. New tops put on, old ones repaired. Replace panels inside and outside. Doors and windows also. 4 blocks south of Ranch House Cafe on Ave. E and 31st Street. Leave Message at small aluminum trailer. Sign on fence. See Bill. Phone 9550 or 1596 in care of Ballards Cafe.

B. & B. Trailer Repairs

CLASSIFIED DISPLAY

PAY CASH AND SAVE!

2x4 and 2x6	$8.00
Asbestos Siding White	$7.95
2'8" x 6'8" Screen Doors	$4.95
24 x 24 2 Lt. Window Units	$16.95
Outside White Paint	$2.95
Oak Flooring Good Grade	$18.50

VEAZEY CASH LUMBER CO.
1 Mile West on Lamesa Highway
Phone 1573

AUTOMOBILES B

TRAILERS B3

LIBERTY

Barnard Trailer Sales

Featuring America's Foremost Trailer

Comfort Conditioning
LIBERTY

See these outstanding values

- Attic Roof
- Home type circulated heat through heated floor.
- One outlet drainage system.

Featuring All Liberty Models From 26 Ft. Througt 36 Ft.

Up to 5 years to pay at 5%

Barnard Trailer Sales
East Highway Phone 1432

CLASSIFIED DISPLAY

Quick
Tire Repair

One man devotes his entire time to repairing tires.

Scotty's
Marathon Service Station

We Call for and Deliver

Phone 9602
On Post Highway at the
'Y'

AUTOMOBILES B

TRAILERS B3

JORDAN TRAILER COMPANY
West Texas
LARGEST
Selection of New and Used TRAILER HOMES

SPARTAN
Life-Time Trailer
All Metal Aircraft Construction

¼ DOWN
Balance
5 Years at
5 Per Cent

36 ft. Imperial Mansion
35 ft. Royal Spartanette
33 ft. Royal Mansion
30 ft. Spartan Tandem
30 ft. Mansion

Trail-ettes
America's Standard of Value
33 ft. Two bedroom
25 ft. Shower and Commode Also

DIXIE QUEENS
VAGABONDS
M-SYSTEMS
LIBERAL TRADES
and
INSURED
Payment Plan

Compare our TRAILERS
Compare our TERMS
Compare our SERVICE
Compare our GUARANTEE
Compare our REPUTATION

OUR VOLUME OF BUSINESS SAVES YOU MONEY

East Highway 180
Snyder, Texas

1942 25 foot Glider Trailer for sale or will take equity in late model car. Phone 1404.

1948 Travelite Trailer house. 1911 30th Street.

International truck tractor and semi-trailer.

FOR SALE OR TRADE B10

For Sale or Trade: 1950 Indian 35 foot House Trailer, four rooms, sleeps six, complete bath. Would like small home, clear lot or small trailer for equity. 2203 26th Street.

BUSINESS OPPORTUNITY C

Your chance to buy interest in large real estate holdings in Snyder. Tremendous profit possibilities but must be willing to wait for it; sound, sure. Will sacrifice half my interest to expand business. Address, Hamilton Engraving Company, 123 SouthF ront Street, Hamilton, Ohio.

FOR SALE: Drive In Cafe. 2 blocks off square, 1 block from new Post Office. Doing good business. Good stock. New 2 room house in rear. Make offer and take over! Will accept good car as payment. Cash or terms. See Morris or Bill. Speedy's Cafe.

If you are interested in a well secured loan at a reasonable rate of interest, I have property in Snyder I will give vendor lien notes in the amount of $2500.00. M. D. Bussell. Shorty's Trailer Park. 4 miles on Highway 84.

Pop Corn Machine A-1, all electric. Bargain for cash, Cravens, 14th and Avenue K.

To Settle Estate

2 Story. 33 unit. Brick Steel and Concrete reinforced furnished APARTMENT HOUSE. Foundation for three additional stories. Located downtown Big Springs. Also suitable for office and business accommodations. Parking spase 50 ft. x 140 ft. Nets over $19000.00 per year.

For This Wonderful Opportunity Contact

Mildred King White
304 Johnson Street
Big Spring, Texas

BUSINESS OPPORTUNITY C

FOR SALE
By OWNER

38 room brick hotel in good town with oil play already started. Priced for quick sale.
Write Box K-2, Snyder Daily News.

BUSINESS SERVICES D

ONE STOP
D. S. (Deb) KENNEDY
SERVICE STATION

Wash - Grease - Batteries
We Appreciate Your Patronage
1703 - 26th Phone 9646

ELECTRICAL SERVICE D4

KINGS ELECTRIC

Line constuction and yard lighting is our specialty. We have 25-30 and 35 ft. poles for sale. Phone 1775 - 411 30th St.

PLUMBERS D13

Plumbing repairing: New installations. Call Ellis for your plumbing troubles. Virgil Day's Plumbing Service. 401 East Highway. Phone 766.

PROFESSIONAL D14

QUALITY SIGNS
Processing — Bulletins
Neons
Complete Sign Service
510 East Highway
Phone 1442

RADIO SERVICE D16

One Day Service
All work guaranteed.
Free pickup and delivery.
City Radio Service
1806 24th treet Phone 1331

PIANO TUNING D27

Piano Tuning and Repair, All Work Guaranteed. H. O. Jackson. Write Box K-4, Snyder Daily News.

EMPLOYMENT E

Middle aged couple to run tourist court, man must be fair carpenter, also able to do necessary plumbing, electric work, painting, etc. Cabin Court, Lamesa Highway, Snyder, Texas.

HELP WANTED, MALE E1

Young man not afraid of work to learn press work and make himself useful around print shop. Learn a good trade and earn while learning. Apply to Roy Harrison, Times Printing Co.

Wanted: Colored wash boy. Apply in person to Mr. George, Schooling Motors.

HELP WANTED, FEMALE E2

Nice lady to take care of my child in my home, while I work, 2608 Avenue Q.

Wanted: Shoe saleslady, must know women and children's shoes and know how to sell. Good salary and commission. Write Box 40-X, Snyder News.

STENOGRAPHER
Experienced and capable.
Shorthand essential.
Insurance experience preferred but not necessary.
Permanent.
MURRELL R. TRIPP AND CO.
PHONE 936

WANTED
A-1 Receptionist with personality - definite receptionist experience. Age 28 to 32. Permanent
Contact Miss Metz at 1200

Two waitresses. Apply Longhorn Restaurant. 1 mile Lamesa Highway.

Wanted—Press operators, good pay, permanent. Apply in person. Snyder Steam Laundry, 1461 26th St.

EMPLOYMENT E

POSITION WANTED, Male E5

Experienced bookkeeper desires small set of books to keep in spare time. Call Mitchell Jackson, at 1234.

POSITION WANTED, Female E6

Secretary with oil and engineering experience desires position. 2408 Avenue L or call 656-J.

INSTRUCTION F

Register for new ceramic class now forming. Have room for a few more. Learn to make many lovely articles for the home and friends. Roberta's Ceramic Studio, 2203 26th Street.

WOMAN'S COLUMN H

Shop at Nichols Gift Shop, 2601 Avenue U. Also for Buttons, Button Holes, Belts and Hemstitching telephone 1305-J.

WOMAN'S COLUMN H

CHILD CARE H3

Care for your children, day and night. Mrs. J. C. Beavers, 501 25th St. Phone 337-J. 6-12-15p

SEWING H6

Do you need some sewing or alterations done? 2711 Avenue O is the place.

FARMER'S EXCHANGE J

FARM EQUIPMENT J1

For Sale: Small A. C. Combine. Price $250.00. Contact J. H. Kimmel 4 miles south of Randals Place on Lamesa Highway.

Clean No. 1 seed wheat for sale. $2.00 per bushel. See Hugh Taylor.

GRAIN, HAY, FEED J2

Abraize Rye, $2.00 a bushel. Clarley Eastman, 8 miles west and three miles north of Snyder.

POULTRY J4

Get MORE for your EGGS, practically the year around if you have a good flock. We are buying hatching eggs NOW from heavy breed flocks. Have 5 to 6 months season on Leghorns. Extra premium on big flocks, 300 birds or more. Bill Rice, Manager, Colonial Hatcheries in Sweetwater will call on you at no obligation. SEE US TODAY.

MERCHANDISE K

For Sale: Complete equipment for a cafe. Practically new, most unique, including: Automatic ice cream machine with deep freezers, dough-nut machine, booths, stools, fountain equipment, grill, tubs, lighting, all equipment, toasters, creamer, coffee makers, refrigerators, bar-type counter, stocks—equipment. Write box 348, Hardin-Simmons University, Abilene.

WANTED ! ! !
TO BUY HOUSE TRAILERS.
TRAILER TOWN
612 30th Street

HOUSEHOLD GOODS K4

FURNITURE
New and Used
We Buy — Sell — Trade
Vernon's Furniture Co.
501 E. Highway
Phone 1383

Bedroom suite, platform rocker, combination radio and record cabinet, breakfast suite. Bargain. 2604 26th Street.

MUSICAL INTRUMETS K5

Pianos-New and Used

Knabe - Janssen - Kimball - Gulbransen - Cable, Kohler and Campbell. Prices on new Spinet Pianos start as low as $465.00. Completely reconditioned used Pianos $90.00 to $295.00. Terms to suit you . . . including up to 24 months to pay.

Shaddix and Rodgers Piano Company
304 South Dallas Street,
Lamesa, Texas.

RENTALS L

For Rent: House trailers. Adults only. Clean bathroom, equipped for cooking, good beds, air conditioned. 2502 Avenue I.

Nice front bedroom with private entrance One block from town. 2608 Avenue Q. Phone 433-W.

Nice clean air-conditioned rooms. Plenty parking room for trucks. Shamrock Hotel, Lamesa Highway. Phone 9578.

BEDROOMS L1

One room for one, one bed. One room, private shower for two. Twin beds. 1006 31st Street. Phone 9513 or 888-W.

Bedroom for men, front entrance, also space for deluxe trailers. 1306 31st Street.

Bedroom for rent. Lucille Webb 1700 Avenue Q.

Bedroom for girls or ladies only, located three blocks from the square at 2611 Avenue V. Call 741-W.

WESTERNER COURTS
Bedrooms for two. By day or week. Innerspring mattresses and air conditioned with a telephone in every room.
CLOSE IN
1212 25th St. Phone 1195

FOR RENT.
Beautiful rooms with private tile baths, carpeted floors, air conditioning. Special weekly and monthly rates.
FLARE MOTEL
East Highway

Clean, quiet, sleeping rooms. Hot and cold water in each room. Reasonable rates by day or week. Amerill Apartments, Lamesa Highway.

Air conditioned rooms, $7.00, $8.00 each, with two in room. Odessa Hotel, 2401 Ave. U 2 blocks west of square.

New, modern bedroom for rent to working girls. Air conditioned, central heating. Call 272-R after 5:00.

Bedroom for young men, new home. Close in. 2800 Avenue T. Call Dupree at 880 or 1738-W after 6.

Bedrooms, 1813 Avenue T. Call 381-J.

WANTED—Some permanent renters. Nice clean place and rates reasonable. $6 and $7 a person per week. Plaza Hotel on Sweetwater Highway. One block south Ranch House Cafe. Rooms with baths, weekly rates. Phone 9566.

Nice clean rooms for rent. Men only. $14.00 for one, $20.00 for two. Savoy Hotel, Lamesa Highway.

Nice clean sleeping rooms for two and three working men. $6.00 week each, close in. 2301 Avenue O.

CENTRAL HOTEL
½ block south of Southwest corner of Square. All new equipment. Plenty of showers and lavatories.
No winos or drunks.
Rates $1.50 single, $2.00 for two. $8.00 per week.

For Sale or Lease
10 Units. 3 with housekeeping facilities. Full all the time.
Modern 4 Baths
HOTEL JOE
509 E. Highway Phone 5963

RENTALS L

ROOM & BOARD L2

Room and board for men. 1308 25th Street.

APARTMENTS L3

Cool, modern, furnished light housekeeping apartment. 1501 Avenue E.

Three room apartment, 1501 Avenue K. O. C. Floyd.

2 bedroom Apartment. Private bath. $80.00, bills paid. 1412 Avenue R.

BILTMORE APARTMENTS
All utilities paid. Private bath. Air conditioned. New Simmons furniture. One block from shopping center.
2702 Ave. E Phone 1415

CANARY COTTAGES
All Bills Paid
Kitchenettes, Unit Heating
CLEAN AND QUIET
Reasonable Rates
1 block So. Chuck Wagon Cafe
1111 26th Street — Phone 9664

Apartment for Rent: Ice boxes for sale. Esker Land Apartments. 601 East 20th.

Two room apartment with bath. 1310 19th Street.

UNFURN. APARTMENTS L4

Unfurnished 2 bedroom apartment, private bath $80.00. Also trailer house for rent. 1412 Arenue R.

FURNISHED HOUSES L5

Two room furnished house with private bath. See after 5. 1412 30th Street.

New three room and bath furnished on Clairemont Road, Andress Heights addition, Stucco house, Avenue M. See John M Mills.

Two room houses for rent, furnished or unfurnished $50.00 and $65.00. Avenue R and Leon, Andress Hieghts.

Unfurnished house, 2 rooms and bath, three miles north of town on Clairemont Road. Wayne Smith.

FOR RENT—New furnished houses, private baths, electric refrigerators; air conditioned; 3 miles on left on Lubbock Highway. Willingham's.

Furnished house for rent in Andress Heights. See E. L. Flippin at 1801 Avenue S.

UNFURNISHED HOUSES L6

Unfurnished three room apartment duplex, hardwood floors, textone walls, venetian blinds and floor furnace. Apply at 2112 30th Street.

5 room House. Water, gas, lights, unfurnished, south of Diamond M Oil Field. If interested contact Buddy or Red Trevey.

MISC. FOR RENT L7

Cafe for rent, fixtures. Doing good business. Opposite corner from Randles Ranch, seven miles west of Snyder. L. L. Gage.

Store Building for rent, 25 by 90. 2310 Avenue S. See Roe, 2207 Avenue S.

BEFORE YOU RENT
Visit MC's
TRAILER COURT
Modern — Reasonable
Air Conditioned
Phone 9572
$16.00 Per Week
Across Tracks on the Old Post Road
4-25-tfc

NICE TRAILER HOUSES FOR RENT
Also have a few choice parking spaces.
TRAILER TOWN
612 30th Street

WANTED TO RENT L8

Doctor moving to Snyder, permanent. Desires 3, 4, or 5 room house, furnished or unfurnished. Call Mr. Greer-1200.

Wanted: 3 or 4 room unfurnished apartment. Call Mr. Hunter, 1234.

TRAILER HOUSES L10

Trailer House. Couple. Close in. Call 1507-R.

REAL ESTATE M

BUSINESS PROPERTY M1

Grocery Store and Service Station for sale or lease. Doing good business, this place is well located and will pay for itself within one year. For full information call 9648-Snyder.

HOUSES FOR SALE M2

To be moved: A 5 room frame house with lighting fixtures, bath tub, hot water heater, and venetian blinds. See at W. W. Hester farm, 17 miles out on Big Spring highway.

One of Lubbock's finest homes. Consider trade for producing royalty. By Owner, Box 486, Lubbock.

For Sale: 2 room furnished house. Modern. 75 x 150 foot lot. A real bargain. Vacant. Call 46-J.

REAL ESTATE M

HOUSES FOR SALE M2

FOR SALE

To those who desire a lovely home—One of Sweetwater's finest homes. Seven rooms completely redecorated and beautifully furnished. Three bedrooms, two baths, den, combination living room and dining room, kitchen and breakfast nook. In addition 4 room garage apartment. This house is situated on one of the best located lots in the city of Sweetwater. It must be seen to be appreciated. 1101 James Street.

Bob Worthington

Resident phone 2703 Sweetwater.

Business phone 644 in Snyder.

Don't Read This

if money is all that counts.

One of the most attractive homes in the city of Snyder.

We can't describe it. You will have to see to appreciate. Price $25,000.00. Shown by appointment only.

Call or See

Jack & Jack Realty Co.
505 E. Highway Phone 174

NEW HOMES

Why not call us for appointment to inspect one of the following:

New and beautiful 5 room home, with enclosed back porch. Immediate possession. Will carry good loan.

6 Rooms and bath. New. Paved street, all facilities, good loan.

3 new four and one-half room homes. Southeast Snyder. Immediate possession.

Other choice homes in several sections of town.

SCOTT & SCOTT
TOWLE BUILDING
Phone 77 or 1124-W
or 1777-J

REAL ESTATE DISPLAY

BEST BUYS

For Sale—Corner lot 62½' by 140' facing pavement, frame building, composition roof, concrete floors, inside knotty pine, 2 blocks of Settles Hotel, Big Springs, Texas, $30,000, or will lease for $200.00 per month, option to renew lease or purchase.

For Sale — owner leaving for service, must sell at once, "The Queen" all new equipment, long lease on building, on East Highway, lower than invoice price.

For Sale — Best Trailer Court in town, well equipped, $5000.00.

For Sale — 5 new homes will lease or rent for $125.00 per month, best buy in town, will carry big loan, muet see to appreciate. Facing High School.

For Sale — Boot Shop, all machinery, tools and ect., owner going to service, sacrifice sale at once, doing nice business.

For Lease — Drive-Inn Cafe, Lot 100 by 300 with 16 apartments, all modern, nine room home, net income $2250. per month. Lubbock Highway, Haine's Addition, reason for leasing, going on Ranch in Montana. Lease all for $1000.00 month.

Call 616 504 East Highway

Cruse Realty Co.

We have your ranches, Montana, Colorado, New Mexico, and South Dakota, small farm here.

Petroleum Directory

The Longhorn Cafe
Fine Foods
Lamesa Highway

Sportsman Cafe
We specialize in skillet Fried Chicken.
CURB SERVICE
1910 Ave.S Phone 9531

GORDON'S Drive In
Delicious Foods
New Big Springs Highway

Scotty's Chevron Service Station
Trucks Serviced
Wheel Balancing
Master Lubrication.
If In Trouble Just Call
9546 at the
Y
Post Highway

Wouldn't It Be Simpler To Have Us Replace Your Car's Discolored Windshield With L-O-F Safety Plate Glass

It takes so little time and money to make your driving safer. Our experienced workman can give you a top quality job. Free estimate.

SNYDER GLASS AND MIRROR CO.

Snyder Reproduction Co.
Direct Prints; Photo Copies; Drafting
M. R. ESTES
2508½ Ave. R Phone 833

Neal's Machine and Welding Shop
Commercial and Oil Field Welding
Phone 198 — Night Phone 1334-M.
Insured
1802 Ave. S. Snyder, Texas

508 East Highway Phone 9563
Scurry Electric
Commercial, Industrial and Residential
E. J. Johnston Joe Bosely

Truck Tire Specialist
Tread Repairing
New Tires
Flats — Road Service
Bill Ragsdale Tire Company
2810 Ave. S Phone 323

1105 Ave. T Phone 392
SNYDER RADIATOR SERVICE
Radiator for Oil Field and Industrial Equipment, Passenger Cars and Trucks.
Frank D. Stephenson, owner
"The Radiator Man"
Snyder, Texas

Frank Montgomery
Bulldozers
Carry Alls — Maintainers
Shovels — Air Compressors
Lamesa Highway

CAPROCK READY MIXED CONCRETE
Tailor Made for Your Job from the Finest Materials
Call 785 or Visit Us at 23rd and Ave. Q

REAL ESTATE M

HOUSE MOVING M3

W. K. Bigham & Sons

House Moving-General Trucking
20 years dependable service.
Local and Long Distance Hauling.
R. R. C. & I. C. C. Permits
133 Milburn Street
Phone 1310 Snyder or
2511 Lefors, Texas

LOTS FOR SALE M4

HIGHLAND PARK LOTS

Beautiful home sites with East and West frontage.
FHA-G.I. Approved.
Contractors solicited.

W. Willis Cox, Jr.
Phone 1319 Snyder Drug Bldg.

Choice lot 55 x 360 for sale: Well located on the Lamesa Highway. Inquire at Underwood's Barbecue Pit, for information.

75 x 180 lot, shade trees. Fruit trees southeast Snyder, near elementary school Call 1524-W.

Lots in Andress Heights, call, 1507-R between the hours of 7 and 4.

FOR SALE BY OWNER

2 corner lots on Clairemont road at Lear Ave. 165 ft. x 120 ft. and 150 ft. x 120 ft. (Lots 1-2-3 Block 5 and Lots 6-7-8 Block 4 Andress Heights. AT ORIGINAL SUBDIVISION PRICE. $900.00 cash will handle. Balance $150.00 per month until paid. No interest until 1951. Also, Lot 4 Block 49 Grayam & Nelson Heights. 150' x 150'. Water, lights, sewer on 24th Street. $1,800.00.
Write.

B. B. TANKEL,
1425 Taylor Street Apt. 202
San Francisco, Calif.

FARMS-RANCHES M6

I have some nice Stock farms in Erath, Hamilton and Lampasses Counties well worth the money, size from 330 to 1400 acres. For particulars see J. E. Weir or Roy Stewart, Snyder, Texas.

I sell ranches all sizes in Southeastern Oklahoma. Walter Thompson, Box 49, Durant, Oklahoma.

Sound Investment Stock Farm

489 acres, ½ cultivation, black land, good grass, plenty of water, creek through place, good fences, lots of improvements, on pavement, 2 miles county seat, good as the best in Coleman county, $100 per acre.

Frank Lewis
Realtor
Box 1016, Coleman, Texas
Office Phone 9-2366
Residence Phone 9-2077

Kimble County River Ranch

1780 acres. 2½ miles river front. 3 bedroom rock house. 3 car rock garage with apartments. House for foreman. 2 huge metal barns and several smaller ones. Good pens, good fences, 4 mills and one electric pump. 100 acres in cultivation. Deer, turkey, and excellent fishing, Cattle, sheep, and goat ranch. REA and bus. $75 per acre.

Have several smaller river places.

R. D. Kothmann
Junction, Texas

FOR SALE-LEASE M10

For Sale: Two houses, two garages, and barn to be torn down and moved. See B. O. Brown, two miles south and one half mile west of Vincent, Texas. Midway between Snyder and Big Spring.

THE SNYDER DAILY NEWS

Published every evening except Saturday and Sunday morning by the Times Printing Company at Snyder, Texas.
Entered as second-class matter at the Post Office at Snyder, Texas.
HERBERT FEATHER, Publisher
EDWARD HARTE, Editor
SUBSCRIPTION RATES: By CARRIER in Snyder, one year, $12.00. By Mail in Scurry County, one year, $7.95; All other counties, Texas one year, $8.20.
MEMBER OF THE ASSOCIATED PRESS
The Associated Press is exclusively entitled to use for republication of all news dispatches credited to it or not otherwise credited in this newspaper; also local news published herein. All rights reserved for republication of special dispatches.

Youth Center Floor And Tennis Courts To Be Poured Today

Pipes for plumbing have been installed at the Youth Center, and the concrete floor was to be poured today, according to Charles Mathes, chairman of the building committee.

The tennis courts were also to be poured today, he said.

This work was scheduled to be finished several days ago but was delayed by recent rains.

Most of the material necessary to complete the building now is at the site, Mathes stated.

Chow Time for Tank Corps Men

A tank crew of the First Marine Division take time out to eat chow alongside their vehicle somewhere in South Korea.

Poor Corn In Belt Pushes Meat Price Up

By OVID A. MARTIN
AP Staff

WASHINGTON, Sept. 15. The weather is threatening to keep a lot of beef away from butcher shops this fall and winter—and to hold meat prices higher than they otherwise might be.

The Midwestern corn belt has stayed cool and wet—preventing proper development and ripening of corn before killing frosts arrive.

Faced with the prospect that a large quantity of corn may not harden properly before frost, many farmers are rushing out to buy cattle to feed the prospective "soft" corn to. In doing so, they are competing with slaughterers for cattle which otherwise would be killed now.

LIABILITY

"Soft" corn cannot be stored for long and cannot be sold, except at a sharp price discount. Neither is it eligible for government price support loans.

Consequently, about the only way a farmer can get anything out of this immature corn is to feed it as soon as possible to meat animals, and hope that the eventual return from the livestock will give him something for the grain.

Corn needs hot weather during August and September to make it ripen and mature so that it can be stored for long and normal livestock feeding operations. But weather in the midwest during the past six weeks has been abnormally cold and wet.

As a consequence, much of the grain may not mature fully before killing frosts arrive.

HEAVY BUYING

The demand for cattle for grain feeding in the corn belt has been very strong during the past week or so. Heavy buying of cattle from western ranges—both by packers to meet consumer needs and by farmers for feeding—has sent prices to record levels for the year.

Much of the cattle moving to markets from ranges is of a dual-purpose character. It can be used for immediate slaughter or can be moved to farm feed lots for fattening to heavier weights.

From the consumers' standpoint, this diversion of cattle from slaughter pens has its favorable side. It may mean less beef in the months immediately ahead. But it will mean a larger tonnage next year than otherwise would be the case.

Cattle which would be slaughtered now at medium weights will be slaughtered next year with several hundred pounds more meat on them.

Explosion Destroys Damascus UN Agency

DAMASCUS, Syria, Sept. 15. (AP) —The United Nations relief and works agency offices here were blown up shortly after midnight today, killing one man and injuring two others.

Dr. Pierre DePage, Belgian UN agency mission chief here, said he believed the blast eighter was an act of vengeance by an unemployed Arab refugee or intended as a protest against the agency.

UNRWA is in charge of an estimated $55 million public improvement program to provide work for Arabs who fled Israel.

Safe Driver Gets Cash

ONEIDA, N. Y., Sept. 15. (AP) —This city's "safest driver of the day" will be rewarded in cash, beginning Monday.

The Junior Chamber of Commerce will give four dollars to the motorists selected each day by traffic checkers.

'Burma Surgeon' Is Denied Bond, Release

RANGOON, Burma, Sept. 15. (AP) —Dr. Gordon S. Seagrave today was denied release on bail from jail, where he awaits trial on high treason charges.

A special tribunal refused bond to the ailing 53-year-old American missionary doctor who saved innumerable Burmese lives over almost a quarter of a century.

Seagrave was arrested Aug. 15 on suspicion of aiding Karen tribesmen fighting for independence. The "Burma Surgeon" is to go on trial Oct. 9 on three treason counts, conviction on one of which carries the death penalty.

Postal Clerk Arrested For Selling Ducats

NEW YORK, Sept. 15. (AP) — A Bronxpostoffice employe was arrested yesterday and accused of selling hundreds of Irish sweepstakes tickets through his stamp window over a period of years.

The employe, Jerome Bloom, 52, was held in $1,000 bail for a hearing Sept. 28 before a U. S. commissioner. He has been a U. S. postal employe 32 years.

Final Rites Held For Durante's Pal

LOS ANGELES, Sept. 15. (AP) — Last rites were held yesterday for Lou Clayton, Jimmy Durante's manager and former partner.

His body was entombed in the home of peace mausoleum. George Jessel delivered a eulogy for the ex-dancer and comedian who died of cancer Tuesday at the age of 60

John Derek Legalized

LOS ANGELES, Sept. 15. (AP) — On screen or off now, he'll just be plain John Derek.

The young actor had the name legalized yesterday, and the court also changed the name for his wife and their five-month old son. Derek had the switch made from Derek Dullivan Harris, a more Hollywood-sounding moniker at birth.

Limits Posted For Schools' Bus Routes

New signs have been posted on the main roads coming into Snyder, designating the two-mile areas surrounding the schools in which no students will be picked up by school busses, Forrest Beavers, county school superintendent, said yesterday.

"These requirements are a part of the state law governing school transportation, and we must abide by them whether they impose inconveniences upon or not," Beavers said.

The signs have SCHOOL BUS painted on a cross piece about two and half feet long, with the work LIMIT on a vertical piece below.

These markers are placed, two miles from the school buildings, the distance being measured by the nearest traveled road, and no students may board the school busses anywhere between the markers and the school buildings. The signs are placed on the right-hand sides of the roads, facing inbound traffic and are fastened to electrical line poles.

One sign is near the highway bridge just northwest of the Y of U. S. Highways 180 and 84; southeast of town; one is near the Canyon Drive-In Theatre on the Big Spring Highway; one is just north of the cemetery, on the Ennis Creek road; one is on the Lamesa highway, near the oil tanks which are on the Eicke farm; one is on the Clairemont road, just west of the water reservoir; one is on the Lubbock highway, just north of the city limits; and another is on the same highway but near the Allen Jackson Dirt Contractors office.

The latter marker will be observed only by students attending the new elementary school on the northwest outskirts of town. All students attending that school may board the bus anywhere on the highway north of the Allen Jackson company office.

All other markers are to be regarded by students attending school at one of the buildings in southeast Snyder.

Crossword Puzzle

ACROSS
1. Contests of speed
6. Spoil
9. Exactly suitable
12. Australian bird
13. "——— Baba"
14. Rubber tree
15. Hoofed animal
16. Biblical country
18. Lawmaking body
20. Marshes
21. Head covering
23. Unity
24. Think alike
25. Toward the mouth
27. Hibernian
29. Refuses
31. Elocutionist
35. Swimming bird
37. Roman emperor
38. Proverb
41. Finish
43. Beheld
44. Father
46. Consolidated milk curd
47. Unproductive
49. Coverings of trees
52. Siamese coin
53. Thing: law
54. Hammering block
55. Norwegian poet and folklorist
56. Astern
57. Thin and vibrant

DOWN
1. Rodent
2. Southern constellation
3. Ship's windless
4. Great Lake
5. Italian commune
6. Title of a small boy
7. Wings
8. Edge
9. Having less adulteration
10. Brings into a row
11. Coax
17. Knitted blanket
19. Flavoring
21. Brick carrier
22. Exist
24. Peer Gynt's mother
26. Excavator
28. Goddess of peace
30. Before
32. Merit
33. Age
34. Tier
36. Command
38. Home of the Eri
39. The same
40. Mountain ridge
42. Exclude
45. Musical character
46. Rational
48. Masculine name
50. Young goat
51. Furtive

A	P	T		L	I	P	S		C	A	M	S
C	A	R	D	I	N	A	L		A	T	O	P
T	R	A	I	N		R	E	S	T	O	R	E
	A	C	M	E		L	E	O		N	O	N
O	D	E	S		K	I	T		T	E	N	T
L	E	D		S	E	A		G	A	S		
A	S		S	T	A	M	P	E	D		P	A
		T	O	Y		E	A	T		D	A	R
E	E	R	Y		E	N	S		P	E	N	T
T	R	Y		O	R	T		B	E	T	A	
H	O	S	A	N	N	A		A	R	E	C	A
E	S	T	E		E	R	A	S	U	R	E	S
R	E	S	T		S	Y	N	E		S	A	P

Solution of Yesterday's Puzzle

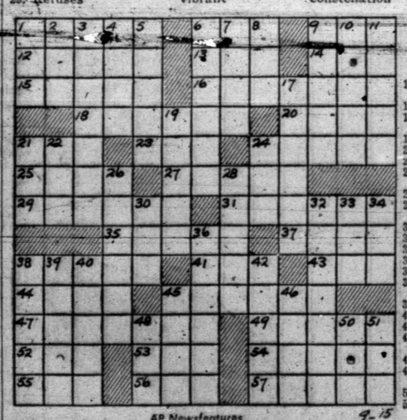

SEPTEMBER 15

AP Newsfeatures 9-15

LITTLE LULU

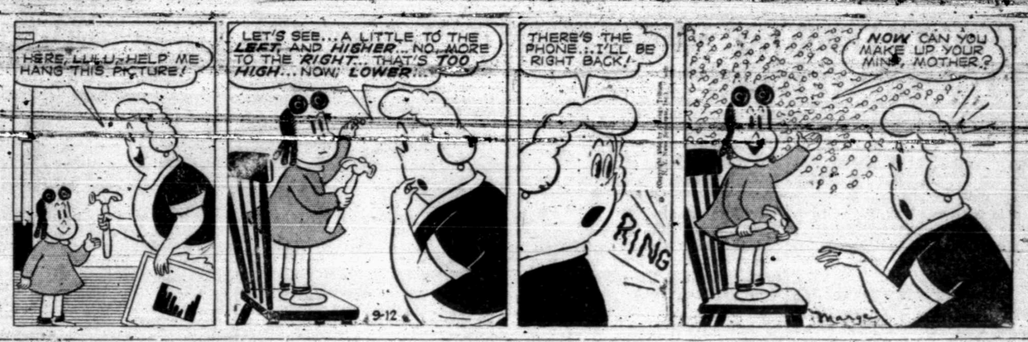

HOPALONG CASSIDY

SCORCHY SMITH

OH, DIANA!

HOMER HOOPEE

THE ADVENTURES OF PATSY

OAKY DOAKS

DICKIE DARE

Scientists Discover Elements Of Hydrogen Bomb In Water

PHILADELPHIA, Sept. 15. (AP) — Two scientists have discovered in ordinary water the colorless gas known as tritium—key explosive for hydrogen bombs.

A little tritium already has been made in American atomic reactors and more is to be produced for H-bombs in reactors still to be built.

The new water extraction method of making tritium shows pomise of two very practical uses—but is not expected to replace the reactor system of tritium manufacture.

MORE EXPENSIVE

The principal reason for this is that—although reactor tritium today is said to cost a half billion dollars a pound—the water extraction appears to be both less productive and more expensive.

The first anticipated use of the new water tritium is to discover the secret manufacture of H-bombs.

In such work a very small amount of tritium spilled in water will spread widely and as a result of the newly-announced discovery may be detected easily.

A single gram—one 27th of an ounce—dropped into the mighty Amazon River could be traced anywhere downstream and even far out in the Atlantic Ocean.

SECOND USE

The second practical use of the new detection method would come in tracing ocean currents right down to the bottom of the sea. Surface waters are known to contain more tritium than very deep water.

The tritium discoveries — announced yesterday at the Temple University Research Institute—were the work of W. F. Libby of the Institute of Nuclear Studies, University of Chicago, and A. V. Grosse, of the Temple institute.

Tritium has been suspected in ordinary water for more than 20 years and have been partly identified by means of the spectroscope. The Libby-Grosse discovery was made by using a radioactive counter.

Tritium atoms are radioactive. Tests showed that there are one to two thousand atoms of tritium in every drop of water—the water from your tap, the office drinking fountain, your bath.

Several hundred tritium atoms explode in the human body every minute after being absorbed through food and drink. They do no harm, however, because it requires millions of such explosions a second to have any effect on human tissue.

Harris County Sheriff Wants Investigation Of Protection Payoff

HOUSTON, Sept. 15. (AP) — Sheriff C. V. (Buster) Kern said he would ask the Harris County grand jury today to investigate charges of protection pay-offs within his department.

The jury last month indicted two policemen after a similar investigation into charges involving the Houston Police Department.

S.M.U. Student Killed By A Chicago Train

CHICAGO, Sept. 15. (AP) — Edward Egan, 33 of Dallas, a student at Southern Methodist University, was killed here yesterday by a train.

He was visiting his wife, Doris, and their one-year-old daughter here.

Policeman Lester Beling, who knew Egan, said he waited until a freight train passed them walked to the crossing. Beling saw a suburban train approaching and yelled to Egan but apparently his shouts were drowned out by the noise of the train.

Not Much Chance For Congress Getting Off On Vacation Tomorrow

WASHINGTON, Sept. 15. (AP)—Senate leaders held out only a glimmer of hope today that Congress could go through with its earlier plan to start a pre-election vacation tomorrow.

Democratic Leader Lucas of Illinois said there was still some hope that all "must" legislation could be cleared by tomorrow night but that he had "serious doubts." Republican Leader Wherry of Nebraska agreed that prospects were slim.

Three major bills on which leaders have said there must be action are still in Senate-House conferences, aimed at resolving differences between versions passed by the two branches.

They are a $17,192,000,000 defense money bill, a measure to increase taxes by an estimated $4,508,000,000 and another to restrict the activities of home front subversives.

Lucas announced that if there appears to be no hope of quitting tomorrow night, there will be no Saturday Senate session, and that a recess will be taken from today until Monday.

North Getting Cool Weather While South Swelters As Usual

CHICAGO, Sept. 15. (AP) — September's cool spell continued over the northern parts of the country today and not much warming appeared in prospect over the week end.

But it was more hot weather for the Gulf States and the far Southwest where temperatures were in the 90's again yesterday. Top mark was 102 at Laredo, Tex. Readings over much of Michigan, Wisconsin, Montana and Northern Wyoming failed to reach 60 degrees.

Skies were cloudy today over the Great Lakes region and the Western Plains. Rain fell over the eastern Great Lakes and in parts of Texas, Oklahoma and the northern plains. Mostly clear weather was reported in the Mississippi Valley and partly cloudy conditions prevailed in the Far West.

Beer Tasting Contest

PADDOCK WOOD, Eng., Sept. 15. (AP) — Strong men blushed last night at the beer tasting contest staged as part of the annual hop festival in this center of the famous Kent County hop producing area.

The winner—46-year-old Mrs. Catherine Middlediteh of London, mother of three girls.

Patrolman Finds Out

NEWARK, N. J., Sept. 15. (AP) —Patrolman Patrick Hennessey bought a new sedan but had not yet gotten around to disposing of his old coupe.

He didn't think he ought to let either car stand around without a set of license plates, so he put one plate on each.

He got tickets on both.

'Pictures Took'
Anywhere...
Anytime...
J. LAWRENCE DEVERS
PHONE 496-W 2808 Ave. Q

NEWS FROM DUNN

BY MRS. BAMA CLARK

Those visiting with Mr. and Mrs. R. D. Sherrod last week were Mr. and Mrs. Wade Harris, Mr. and Mrs. Sherrod and Mr. and Mrs. Harris motored to Amarillo Sunday to visit the Sherrods children.

Mrs. Bama Clark returned Sunday from a trip to Baytown, Tex., Galveston, Mountain Air and Albuquerque, N. M. She was accompanied by Mr. and Mrs. Claud Lloyd and son Gary Don and Butch Niedecken of Snyder.

Those visiting in the W. A. Johnston home Sunday were Mr. and Mrs. R. L. Jacobs and son Kennan of Lubbock, and Mr. and Mrs. Glen Johnson and son of Big Spring.

Mrs. Evelyn Johnson of Colorado City visited Sunday with grandmother Johnson.

D. D. Smith, our grocer, suffered a back injury while unloading ice last week.

Our town is having some improvement going on. Mrs. Jesse Hubbard has opened up the Flat Top Cafe which was closed up some time ago.

Mr. T. M. McAlester, Archie Crabtree and Mrs. L. E. Russell have purchased some lots in the West Central part of Dunn and are having a well put down and are planning to put residents in the near future.

Archie Crabtree recently sold his residence to Mrs. Bettie Smith.

Under the supervision of H. F. Billingsley, the men are busy getting the gin repaired for the busy days of cotton harvest.

Mr. and Mrs. C. E. Payne have been at the bedside of his father, S. A. Payne in Dublin. Mr. S. A. Payne formerly lived here. We wish him a speedy recovery.

Our heartfelt sympathy is extended to the loved ones of W. H. Lee, who died Sept. 10.

Mrs. Love and Mrs. Nollan of Colorado City were callers of Mrs. Bama Clark Tuesday night.

Mrs. Ray Niedecken of Snyder was post master while Mrs. Bama Clark was on her vacation.

Hands have been busy helping Marcus Johnston, E. J. Richardson and James Earl Lewis in filling their siloes.

The Rev. Fletcher Cautchens of Abilene spent a few days in the James Earl Lewis home. Mr. Cautchens is the pastor of the Church of Christ.

Ground-Breaking Fete

CORSICANA, Sept. 15. (AP) — Ground-breaking ceremonies were held yesterday for Navarro County's new $540,000 junior college.

H-Bomb Element in Water

Tritium, the hydrogen-bomb explosive, has been discovered in water, it was announced in Philadelphia by Dr. A. V. Grosse, left, of Temple University, and W. F. Libby, right, of the Institute of Nuclear Studies of the University of Chicago. The tritium was found in three samples of heavy water, held here by Dr. Grosse, one of which came from Norway and two from England.

Former Bank Officials Are Fined $1,200 In Dallas Federal Court

DALLAS, Sept. 15. (AP) — Three former Weatherford bank officials were fined a total of $1,200 in federal court.

The three were George Fant, former president of the First National Bank at Weatherford; his wife, Mrs. Elena B. Fant, former bank vice president, and James Whitsett, also a former vice president.

They were charged with conspiracy to defraud the government and with issuing fraudulent financial statements to the Reconstruction Finance Corp.

Fant yesterday was fined $1,000, his wife $100 and Whitsett $100. The three did not contest the charges.

The case grew from an effort to obtain a $48,000 RFC deferred-participation loan for the Abilene Sand and Gravel Co. The company was owned by Texas C. Hatchett of Weatherford and Guy L. Stroud of Odessa.

Hatchett and Stroud are to appear for trial next week.

Election Probe At Alice Is Under Way

ALICE, Sept. 15. (AP) — Examination of witnesses is under way in an election contest resulting from the Aug. 26 Democratic runoff for county commissioner in Jim Wells County.

The trial opened yesterday in 79th District Court. The suit was filed by Incumbent Dan J. Scruggs against W. R. (Buster) Perkins.

An official canvass of election returns showed Perkins defeated Scruggs by 72 votes in the Precinct One county commissioner race.

Scruggs' attorneys have asked that 395 witnesses be summoned.

Highlanders Head For The Korean Fighting

LYNEHAM AIRFIELD, Eng., Sept. 15. (AP) — Sixty-six Highlanders, the first reinforcements for British troops fighting in Korea, left in two planes today for Japan.

Most of the men were volunteers and all were in high spirits.

The flight, by way of Singapore and Manila, will take eight days.

The National Georgraphis Society says a possible ancestor of the word typhoon is the Arabic tufan, meaning tempest.

The Glemish language resembles Dutch.

Complete Line Of
Floor Coverings
• Carpets • Linoleums
• Tiles
Floor Covering Co.
Sweetwater, Texas
PITTMAN
Dial 3308 - 411 Oak St.

Read the...
ABILENE
REPORTER-NEWS
T. O. Dunlap, Dealer
SNYDER, TEXAS
Telephone 868
Hdq. 3798 Avenue Y
Your Patronage Appreciated

BUILDERS
See Us First and Save
We will Save You Money on Your Supplies
• Wholesale and Retail • Free Delivery
2 x 4 and 2 x 6 Utility Grade Fir—$7.00
1 x 4 Sheeting—$6.00. 1 x 6 and wider—$7.00.
OPEN SUNDAYS
Headquarters for Glidden Paints
WALTER HALES
Lumber and Supply
On Roby Highway – East of Y Phone 1237

G.O.P. Expects To Even Power In Congress

By LOUIS J. KRAMP
(Associated Press Staff)

CHICAGO, Sept. 15. — Republican leaders optimistically counted today on a national committee prediction they can gain control of Congress if they make the most of Democratic "mistakes."

A congressional campaign executive appraised the party's chances, as of today, at a minimum gain of six Senate and 31 House seats Nov. 7. But he said the ball is just starting to roll.

His minimum estimate would not be enough to control either House. But it would give the GOP a tie in the Senate seats, 48-48— assuming no incumbent Republicans lose. The Democrats now have a 54-42 edge.

TRIO IN TROUBLE

The national campaign executive, A. B. Hermann, taking a "hard-headed and coldblooded" view, said three of 13 GOP senators seeking re-election are having trouble.

Guy G. Gabrielson, national chairman, however, said the trend everywhere is in favor of the Republicans. The voters are sore at the Democrats, he declared, and tired of President Truman's "admitted mistakes."

In 1946, he said, the voters declared they had "had enough, but this year they are saying "we've had too much."

Gabrielson spoke last night before top Republican leaders from 43 states. A 20-state central region GOP conference is ending today and Young Republicans are meeting tomorrow.

LOOK AT CONFUSION

Gabrielson said all the Republican candidates have to do to win is call attention to the Democratic administration's "daily examples of confusion, ineptness and incompetence."

Rep. Leonard W. Hall of New York, chairman of the party's national congressional committee, also said GOP popularity is snowballing.

Hermann told the conference the six states where the party feels very confident, are New York, Connecticut, Illinois, Pennsylvania, Idaho and California.

In addition, making a possible gain of eight, are two "favorable" states—Oklahoma and Utah — he said.

Polio Hits Upstate New York Severe Blow As Disease Spreads

NEW YORK, Sept. 15. (AP) — Specialists battled today to curb a severe polio epidemic in an upstate in the heated TH THTH T TT New York area, while from across the nation, figures indicated this may be the second worst year of the disease in U. S. history.

The National Foundation for Infantile Paralysis last night ordered specialists to the Utica, N. Y., vicinity, where 129 persons have been infected this summer. Eleven have died, five in the last 36 hours.

Meanwhile, Basil O'Connor, foundation president, said 15,233 new polio cases had been reported across the country this year up to Sept. 9.

For the last 11 years, he said, there have been as many cases after the first week of September as before. If this trend bears out, the number stricken this year will surpass the 1948 total of 27,902, second highest on record. The worst year was 1949 when there were 42,173 cases.

Three Harvard specialists, one of them accompanied by a polio epidemic aid team and two baby doctors, were sent to the Utica area, the foundation said.

There were 73 active cases hospitalized there as of last night. Most of those stricken have been adults.

Dutch Troops May Be Sent Into Germany

THE HAGUE, The Netherlands, Sept. 15. (AP) — Defense Minister William Schokking told parliament last night the Dutch Government may send ground forces to western Germany—because Holland doesn't have room for them at home.

Replying to criticism of the cabinet's defense policy, Schokking said:

"If necessary the Dutch Government will increase the annual draft. If we do so, it will be necessary to send some of these forces to western Germany. The Netherlands has not sufficient barracks, stores and training fields."

Robert R. Patterson
LAWYER
SNYDER DRUG BLDG.
Phone 1303

Wilkes-Barre Buries Its 33 Wreck Victims

By FRANK O'BRIEN
(Associated Press Staff)

WILKES-BARRE, Pa., Sept. 15. —The mourning Wyoming Valley today begins to bury its 33 soldier victims of a troop train wreck on a mist-shrouded Ohio flatland.

Those killed in the crash were all residents of Wilkes-Barre and surrounding communities in this hard coal mining region of Northeastern Pennsylvania.

Neighbors in civilian life, they were inducted into federal service last week with other members of of St. Louis" roared out of the fog the 109th Field Artillery, a unit of Pennsylvania's 28th National Guard Division.

TRAIN CRASH

A few hours after they left Wilkes-Barre bound for Camp Atterbury, Ind., they met death as the Pennsylvania Railroad's "spirit and struck the rear of their stalled troop train near Coshocton, Ohio.

Yesterday, a slowly-moving funeral train brought the bodies of the 33 victims back home to the stunned valley that had bid them a tearful wartime farewell such a short time before.

Mayor Luther M. Kniffen called for all business to cease in this city of 85,000 as the train arrived. Silent, shocked crowds at the station and along the streets traversed by the funeral procession numbered more than 50,000.

OCCASIONAL SOB

Only an occasional sob was heard as weapons carriers driven at foot pace bore the flag-draped coffins to Kingston Armory. Along the streets, flags at half mast drooped in windless air, and black bunting on many buildings reflected a heavy-clouded sky.

The families of the dead—ranging from the destitute to the well-to-do—waited in the armory. The weapons carriers drove inside with their numbered burdens to numbered spaces.

There was no ceremony at the armory. The individual families within minutes began to leave, the carriers bearing their dead before them to homes or funeral parlors. Thus far 32 families have requested full or partial military honors at the interments.

Dr. Woodrow W. Mikeska
X - RAY
DENTIST
Permanent Office in Trailer Next to Nurses' Home, Snyder Hospital.
609 26th St. Phone 1722

Ambulance Service!
Call 84
Bolger-Barnes Funeral Home
(Successors to Odom Funeral Home)

Real Estate Loans
We want city loans in Snyder on new or nearly new homes:
• G. I. 90%
• F. H. A.
• Life Insurance Co.
See us for prompt service.
MILBURN MORTGAGE & REALTY CO.
Towle Bldg. Ph. 77

Attention Cattle Raisers and Stockmen
We are now equipped to handle your cattle to be killed and processed for your home lockers and freezers. We sell and process quarters and halves for your deep freezer.
FREE PICKUP
2c Lb. Processed
Snyder Meat Co.
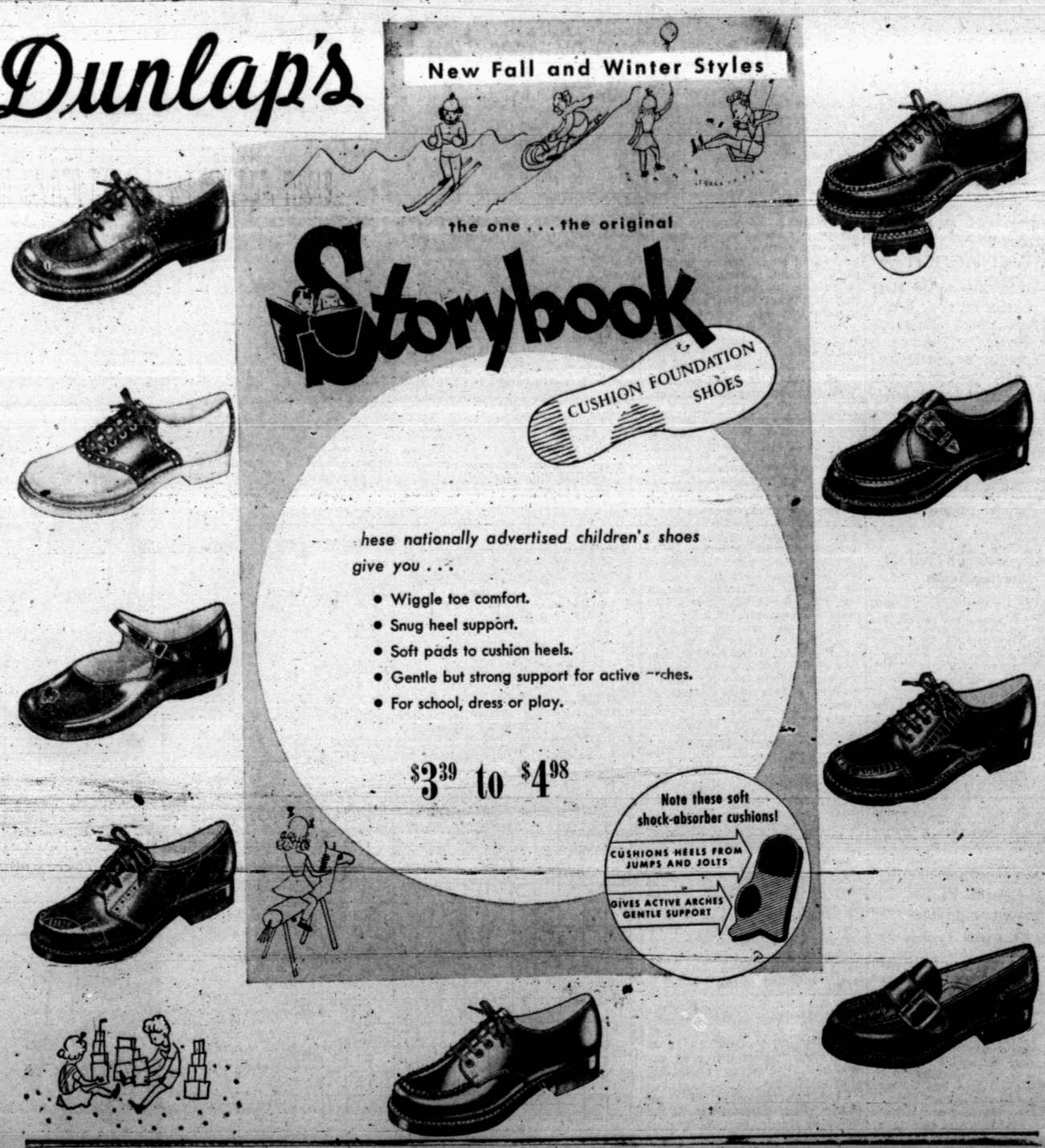
Dunlap's
New Fall and Winter Styles
the one . . . the original
Storybook
CUSHION FOUNDATION SHOES
hese nationally advertised children's shoes give you . . .
• Wiggle toe comfort.
• Snug heel support.
• Soft pads to cushion heels.
• Gentle but strong support for active arches.
• For school, dress or play.
$3.39 to $4.98
Note these soft shock-absorber cushions!
CUSHIONS HEELS FROM JUMPS AND JOLTS
GIVES ACTIVE ARCHES GENTLE SUPPORT