MICROPLEX X
P.O. BOX 45436
DALLAS, TX.
75245

Man allegedly carried note threatening Reagan

DALLAS (AP) — Police today arrested a 30-year-old man who was allegedly carrying a note threatening the life of President Reagan.

Police said Michael Hitlaw, of Bunker Hill, Ind., whom they described as a transient, was arrested on allegations of criminal trespass at 1:35 a.m. at Ratcliffe's Continental Seafoods near the downtown area.

Investigators said the restaurant manager called police after a man crossed a guardrail that led to the roof of the restaurant. Police Sgt. Michael Edmonds said the man "had a note in his pocket saying he wanted to shoot the president."

Hitlaw was taken to the Lew Sterrett Justice Center. Bond was set at $200, said sheriff's Maj. Bob Knowles.

Authorities said the Secret Service had been notified. Secret Service officials in Dallas and Washington refused to comment on the arrest.

Reagan is due in Dallas on Wednesday afternoon.

The incident is the sixth convention-related arrest since Saturday, authorities said.

On Sunday, Brian Wilson, of the Beach Boys, and two companions were arrested at the Dallas Convention Center on a charge of criminal trespass.

Also on Sunday, a 32-year-old man described by police as a transient was arrested at 4:40 p.m. on a charge of criminal trespass after allegedly swimming in a fountain at City Hall, next to the convention center.

On Saturday, police arrested a 30-year-old man described as a transient on a charge of criminal trespass at the convention center at 1:30 p.m.

Monday
Aug. 20
1984

Ask Us

Q. — When is the city to again consider the proposed increases for city services such as water, garbage and sewer?

A. — A second reading of the ordinances which set these rates is scheduled at the September meeting of the city council. It is slated Sept. 10.

The Snyder Daily News

Vol. 37 No. 95 | Snyder, Texas (79549) | 10 Pages 20 Cents

County to keep '84 rate

Scurry County commissioners voted Monday to retain the same tax rate for 1985 as used during 1984 — a figure of .1558.

With a decline reported for Scurry County's overall tax value, the rate will actually produce less taxes than the current year.

Last Monday the court adopted the 1985 county budget, estimated for the coming year at just over $13 million. The actual county operating expense is some $12.2 million with the county expecting to carry over some $800,000 in surplus monies.

Ad valorem taxes generated by the approximate 15½ cent rate will equal some $3.7 million. The remaining $9 million of the budget comes from other income sources. Just over $6 million of it is related to the operation of Cogdell Memorial Hospital.

By comparison, the county budgeted some $3.9 million in ad valorem taxes for 1984.

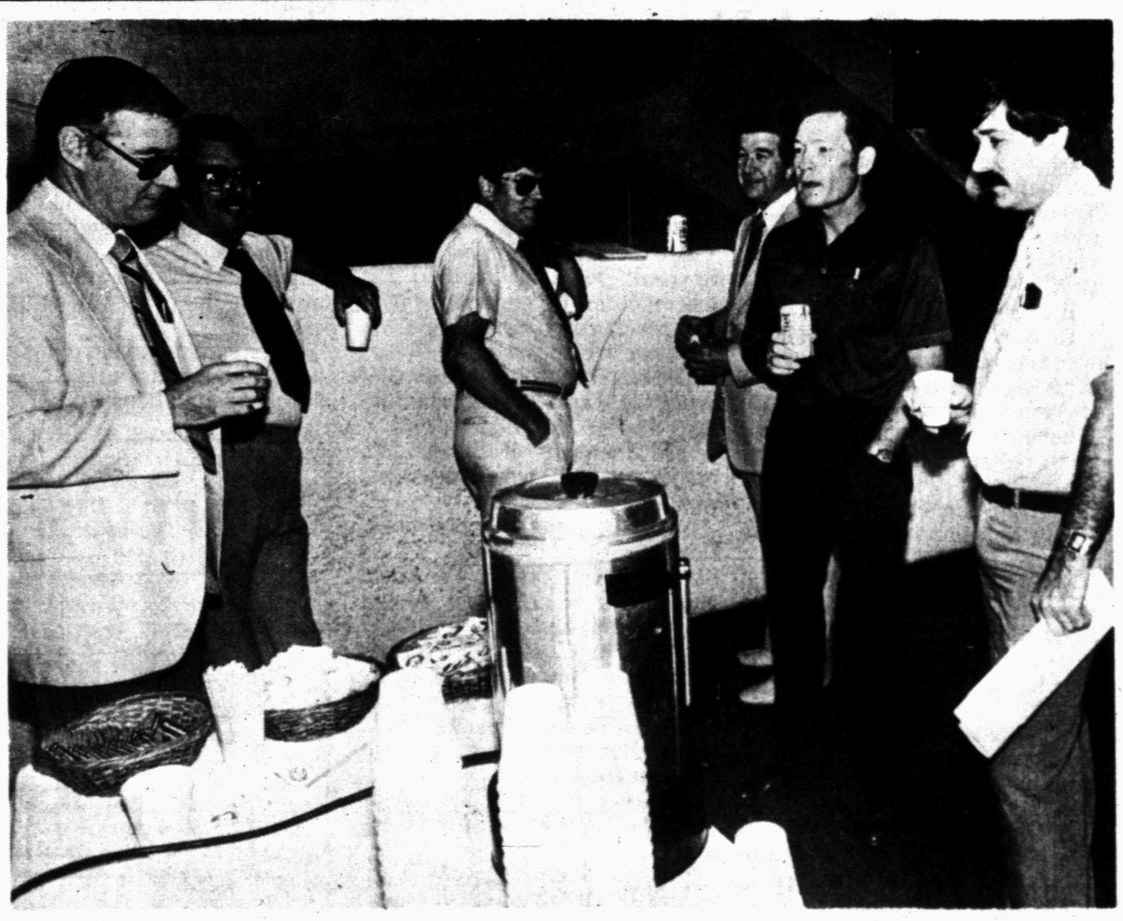

COLLEGE BEGINS — Western Texas College faculty and staff assembled for their first day on the job for 1984-85 Monday morning. On hand at an informal breakfast reception in the WTC student center were (from left) Dr. James Palmer, Dr. John Forshee, Robert Adams, Dr. Ben Brock, Joe Reaves and Britt Canada, new addition to the WTC computer science staff. (SDN Staff Photo)

Stabbing incident Sunday

A 37-year-old man underwent surgery early Monday morning at Cogdell Memorial Hospital following an apparent knifing incident late Sunday night outside a local private club.

Police say Benjamin Morales Martinez was stabbed once in the right side. Martinez, who listed a local address at 1111 26th St., was in good condition Monday morning at Cogdell.

Police were first summoned to the L.D. Club beside East Highway around 11:40 p.m. Sunday. A fight was reported in progress in the parking lot of the club at that time.

Upon arrival, officers say they questioned a group of men standing outside, but were told that the "fight" had broken up.

A short time later, police were notified by emergency room personnel at Cogdell that Martinez had come to the facility seeking treatment. He reportedly drove himself to the hospital.

$6,000 short-go ends AJRA Saturday

Over 2,500 spectators were on hand at the Scurry County Coliseum Saturday night as the top 80 cowboys and cowgirls for the AJRA 1984 season saddled up to ride for bonus money in 16 events in the 31st AJRA National Finals Rodeo Championship performance.

Point totals for the 1984 rodeo season were tallied up following Friday night's performance and the top four contestants in each event were given the chance to ride for $6,000 in Saturday's short-go which saw many of the season champions bested by their challengers for the evening.

Snyder cowboy Adam Brewster - named reserve champion for 1984 in the boy's 16-19 year old bullriding - qualified for the Saturday show in both bareback bronc riding and bull riding.

Brewster carded a 67 on his bareback ride to tie for second in the championship round and finished the Saturday evening show by chalking up a 75 on his bull ride to take the top money in that event.

Jim Sharp of Dimmitt - 1984 season champion in the bull riding - scored 74 on his ride Saturday and had to settle for second place money.,

Leslie Ward of Snyder - competeing in the girl's goat tying in the 13-15 year-old division, also qualified for Saturday's final round and took home the second place money for that event with a time of 9.46 seconds.

Gail barrel racers Kelly Jo Ogden - 1984 season champion in the 12 and under division - and Ralynn Key - season champ in the 13-15 year-old division - both turned in outstanding runs Saturday.

Ogden rounded the barrels in 14.69 seconds to finish first in the short go while Key, who clocked 15.36 in Saturday's event was bested by Vickie Procter of Odessa who made it around the course in 15.22 seconds. Procter had finished third in the final point standings for the 1984 season.

Special awards presented Saturday night included the Great American Cowboy Scholarship to Western Texas College and the Alvin Davis Founder's Award.

Newcastle calf roper Don Edleman - who finished third in the 1984 AJRA season standings for the 16-19 year-old division - was named recipient of the WTC rodeo scholarship which is presented annually by AJRA National Finals and PRCA announcer and radio personality Bob Tallman.

The 1984 Alvin Davis Founder's Award - presented to the AJRA member who best exemplifies the spirit and character of the junior rodeo association Davis founded 31 years ago - went to cowgirl Holly Shafer of Shallowater.

Season champions announced Saturday and results of the short go were as follows:

1984 ALL ROUND
Girls 12 & Under: Gretchen Hilton, Olney
Girls 13-15: Lari D. Guy, Abilene
Girls 16-19: Wendy Wardlaw, Del Rio
Boys 12 & Under: Jamie Smith, Zephyr
Boys 13-15: Rusty Young, Gilmer
Boys 16-19: Jim Smith, Del Rio

1984 EVENT CHAMPIONS
Girls 12 & Under Barrel Racing: 1 Kelly Jo Ogden, Gail. 2 Ashley Looney, Del Rio.
Girls 12 & Under Breakaway Roping: 1 Gretchen Hilton, Olney. 2 Sheila Cawthron, Colorado City.
Girls 12 & Under Goat Tying: 1 Shanna Sigler, Waxahachie. 2 Gretchen Hilton, Olney.
Girls 13-15 Barrel Racing: 1 Ralynn Key, Gail. 2 Robin Wardlaw, Del Rio.
Girls 13-15 Breakaway Roping: 1 Lari Dee Guy, Abilene. 2 Robin Wardlaw, Del Rio.
Girls 13-15 Goat Tying: 1 Jamie Watkins, Odessa. 2 Lari Dee Guy, Abilene.
Girls 16-19 Barrel Racing: 1 Wendy Wardlaw, Del Rio. 2 Julie Sanders, Keller.
Girls 16-19 Breakaway Roping: 1 Connie Zormier, Keller. 2 Julie Sanders, Keller.
Girls 16-19 Goat Tying: 1 Paige McElhanon, Weatherford. 2 Ruby Dusek, Van Court.
Boys 12 & Under Steer Riding: 1 Heath Hamilton, Andrews. 2 Darrell Jones, Sonora.
Boys 12 & Under Barrel Racing: 1 Jamie Smith, Zephyr. 2 Trent Walls, Stephenville.
Boys 12 & Under Ribbon Roping: 1 Marty Yates, Corsicana. 2 Lance Tinney, Winnsboro.

See AJRA, page 8

Town quiet after racial disturbance

WAYNESBORO, Ga. (AP) — Officers patrolled quiet, rain-slicked streets today under the second overnight curfew imposed to quell 24 hours of unrest triggered by the death of a black man in police custody.

Black leaders and the man's wife, meanwhile, appealed for peace, and authorities said a preliminary autopsy showed the man died of heat exhaustion after an unsuccessful run to evade capture in muggy heat.

"Leave it alone and let us handle it legally," said Carrie Gardner, whose husband, Larry, died at a hospital on Friday.

The east Georgia town was quiet Sunday night, following the arrests of 30 people for curfew violations Saturday and early Sunday. Three of them were charged with carrying concealed weapons, police said.

"There's nothing going on," Nicky Murray, a spokeswoman for the Burke County sheriff's office, said early today.

At least 36 State Patrol officers joined Waynesboro police and Burke County sheriff's deputies on their rounds Sunday night, said Sheriff Greg T. Coursey.

At church services on Sunday, black leaders and ministers urged restraint, and Coursey said he met with officials to discuss ways to avoid further strife. He said plans were under way for a "rumor hotline."

Coursey attributed the disorders to three or four "agitators."

The unrest began after a television station reported Friday night that a man might have been beaten to death at the jail. The station, WRDW-TV in Augusta, later reported that beating had been ruled out as a cause of death.

The initial report triggered five fires believed to be arson, minor looting and broken windows and several random gunshots. Two officers received minor injuries when they were hit by rocks, Coursey said. Evidence of firebombing and a Molotov cocktail were found at two of the fires.

Preliminary autopsy reports showed that Gardner, 32, died of heat exhaustion, said coroner Craig Kennedy. Police said Gardner ran in 90-degree heat to avoid capture.

Pulling unit tools missing

Listed as taken from the rig were eight crescent wrenches of various sizes and two screwdrivers.

The burglary is thought to have occurred while the rig was shut down for the weekend.

Investigators with the Scurry County sheriff's office are investigating a weekend burglary of a pulling unit doghouse in southwest Scurry County.

Employees of Well Tech, owners of the rig located on the Arledge Lease about four miles south of Randall's Corner, reported the incident Monday morning.

Collection change postponed till '85

A city-county intergovernmental contract was approved Monday minus a stipulation that the Scurry County tax assessor-collector's office will collect the City of Snyder's tax beginning this Oct. 1.

As approved, the county will assume the city's tax collecton load for 1985 taxes, however. This agreement is to go into effect May 1, 1985.

Tax Assessor-Collector Eloise Morgan told the court Monday morning, however, that there is not sufficient time to input the city's tax rolls onto the county's computer system before tax collection begins in October.

"The programmer said it just can't be done in time," Morgan told the court Monday.

City Manager John Gayle said Monday morning that the city will now negotiate with the Scurry County Appraisal District to collect the 1984 city tax.

The district has completed this function the past several years. The switch to the county was seen as a way of getting all city-county shared services "into one package."

The fee for the service is to be approximately the same — some $4,300 per year.

The intergovernmental contract approved by the court Monday also includes a stipulation that the county will accept all city prisoners into the Scurry County Jail. This includes those which are currently booked overnight at a city holding cell facility at the police department.

The city also agrees to give county sheriff's office personnel access to police computer programs and equipment.

Noble considered for ASU position

David Noble, Snyder High School athletic director, is being considered for the men's track coaching position at Angelo State University.

Noble formerly held the position from 1972 until May of 1982 when he left to enter private business in Snyder. He was hired as SHS athletic director in August of 1982.

Noble confirmed that he had applied for the position at ASU, saying, "I miss coaching. I miss the association with the athletes and I feel removed from that."

The position includes men's track and cross country, and teaching physical education.

Ken Fannin had been ASU's track coach. He left to take an assistant principal's position at Central High School.

Fannin's replacement is expected to be announced this weekend.

In Brief

Mine search

CAIRO, Egypt (AP) — The Western effort to identify the source of the explosions damaging ships in the Red Sea continued today while two Soviet minesweepers headed south in the waterway, apparently toward pro-Soviet South Yemen.

Subway crash

LONDON (AP) — A subway train crashed into the rear of a second train in east London today, killing the driver of one of the trains and injuring about 30 passengers, police and ambulance workers said.

Local

Pay vote due

A public hearing related to the 1984-85 Snyder school budget is scheduled for 7:30 p.m. Monday. In addition, it will be preceded at 6 p.m. by a budget workshop during which trustees hope to adopt a teacher pay plan for the coming year.

Representatives for local teachers are expected to present their own pay plan proposal at the 6 p.m. meeting.

Jury let go

A jury panel, called to 132nd District Court Monday morning for the trial of a civil lawsuit styled Texas Employer's Insurance Association vs John Salazar, was dismissed at 9:20 a.m.

Attorney's announced an agreed settlement of the case.

Slate meeting

Ira School trustees will meet at 7:30 p.m. Monday.

Action items include approve collection contract and budget as presented by the appraisal district, approve school lunch and nutrition program, approve student transfer requests and accept resignation of board member.

Weather

Snyder Temperatures: High Saturday, 97 degrees; low, 65 degrees; reading at 7 a.m. Sunday, 72 degrees; high Sunday, 101 degrees; low, 70 degrees; reading at 7 a.m. Monday, 75 degrees; no precipitation; total precipitation for 1984 to date, 5.80 inches.

West Texas: Mostly fair, very warm to hot except partly cloudy with isolated thunderstorms southwest. Widely scattered thunderstorms developing north and southwest tonight and Tuesday. Turning a little cooler Panhandle Tuesday. Highs mid 90s Panhandle to upper 90s Permian Basin with near 102 east, southeast, and Big Bend valleys and around 90 far west. Lows tonight mid 60s mountains and Panhandle ranging to mid 70s extreme south. Highs Tuesday upper 80s north and mountains to near 102 east, southeast, and Big Bend.

Dear Abby

By Abigail Van Buren

© 1984 by Universal Press Syndicate

DEAR ABBY: I am a 76-year-old grandfather who watches TV with my teen-aged grandchildren. No TV commercial offends me as much as those close-ups of love scenes with long, drawn-out, open-mouthed kisses where the lovers gnaw and chew at each other.

DISGUSTED IN ISLAND POND, VT.

DEAR DISGUSTED: Read on for a letter from a pair of Vermont teen-agers. They approve of the TV commercials, but raise another objection:

DEAR ABBY: We just read your column about the family who was watching a good, clean movie on television when a commercial came on for panty liners, embarrassing the teen-age boy and girl. Right after that, a commercial for a douche came on, and the mother became so disgusted she turned off the set.

Well, we are two teen-agers, 13 and 15, and we want to tell you how we feel about these commercials. We are sure most kids know about these products, and if they don't, they should. They are a part of nature and normal living, which is OK.

What we don't think is OK are those soap operas showing a married woman going to spend the weekend with somebody else's husband.

That is not right, and it shouldn't be shown on TV like it's a normal and natural thing to do. We don't think it sets a good example for us teen-agers.

TWO TEENS IN CORINTH, VT.

* * *

DEAR ABBY: Do I ever sympathize with the lady in Texas whose husband always has to have a beer while he's driving!

I have had the same situation for years. We have two small children, and I am worried sick every time he takes them in the car. My husband has to have either hot coffee or a cold beer on the dash of his car or between his knees while he's driving. Plus, he smokes constantly. We've had many unpleasant outings because I've asked him not to drink, smoke and drive at the same time. He drives too fast and takes a lot of foolish chances.

I have known for a long time that he drinks too much, but he says beer is harmless. (Two or three six-packs a day?)

When he smokes, sometimes the end of his cigarette falls off and burns his clothes or the car seat. I get so nervous when he tries to drive, drink and smoke at the same time because safe driving requires total attention.

Please help me.

FRUSTRATED

DEAR FRUSTRATED: Beer is not "harmless," especially the amount your husband consumes. Although you cannot control your husband's behavior, you can go to Al-Anon and learn how to deal with his drinking. I urge you to do it. The kids should not be in the car while Daddy is drinking and driving, and neither should you.

* * *

DEAR ABBY: My older sister had an argument with our parents because she didn't want them to look at her high school annual. She told them she wasn't ashamed of what her friends had written, but it was private. Our parents said that as long as they were paying for the annual, they had a right to look at it. My sister solved the problem by giving our parents the price of the annual.

I have a little money saved from birthday and Christmas gifts, and I intend to do the same thing when it comes to buying an annual.

A 12-YEAR-OLD BOY WITH FORESIGHT

* * *

(Every teen-ager should know the truth about drugs, sex and how to be happy. For Abby's booklet, send your name and address clearly printed with a check or money order for $2.50 (this includes postage) to: Abby, Teen Booklet, P.O. Box 38923, Hollywood, Calif. 90038.)

TDC prepares to weed out prisoners

HUNTSVILLE, Texas (AP) — Inmates at the Texas Department of Corrections' Coffield Unit — regarded by prison officials as the state's most violent facility — were to be reclassified today in a program to identify dangerous inmates and house them in high-security facilities, a TDC spokesman said.

Inmates at three TDC Units — Ellis I, Eastham and Ferguson — have already been reclassified and the more violent ones are segregated from the less violent, said TDC spokesman Jay Byrd.

State prison director Raymond Procunier has said the new system will help reduce the "unusually high" number of assaults and killings in TDC units.

Procunier discussed the classification plan Thursday, when a convict who was fatally stabbed at the Ellis II unit became the 10th inmate to die this year in a Texas prison. Nine inmates were killed in Texas prisons in 1983 and a record 12 in 1981.

Procunier said the former classification plan grouped inmates according to age and length of sentence, while the new plan emphasizes "size and orneriness."

TDC figures show 27 inmates have been assaulted in the state's prisons so far this month — including three Saturday — and more than 250 have been stabbed this year. Three inmates were stabbed at TDC units in separate incidents Saturday.

Homemade knives were confiscated in three inmate stabbings that were still under investigation by authorities this weekend, one at the Ramsey I Unit, one at Coffield, and one at Darrington.

Brown said prison officials had ordered a lockdown and search of a cellblock housing about 160 inmates at the Coffield Unit, where another recent search yielded some 500 weapons.

Texas prison officials filled out forms recently to help them decide which of the state's 35,000 inmates are dangerous, Byrd said Saturday.

A TDC classification committee will review the forms to determine where inmates should be kept and what jobs are suited for them, Byrd said.

Byrd said prison employees filled out the classification forms with information on each inmate's crime, background, disciplinary record, school, work experience and family.

Byrd said the TDC is considering setting aside units for various degrees of security, with the most violent inmates in facilities with more guards.

The system must be approved by U.S. District Judge William Wayne Justice, whose court has overseen reforms in the Texas prison system in the wake of a civil rights suit was filed by inmates.

Paul Harvey

Texas is suffering the most devastating drought in decades.

In South Central Texas the Guadalupe River has run dry. Texas' agriculture is devastated by drought — despite vast expanses of water in the Texas Gulf.

If only we could use seawater.

In San Francisco recently I was surprised to discover voluntary water rationing in effect there; choke valves on hotel faucets; no drinking water served in restaurants unless you ask for it.

Though San Francisco is virtually an island surrounded by water.

What are the prospects of making seawater usable, drinkable and affordable?

There are three ways presently employed for desalting sea water:

1. Distillation. Basically, this means boiling saltwater until it vaporizes then condensing the steam.

2. Membrane. This process pushes water under pressure through a filtering membrane, sometimes incorporating electrodialysis.

3. Freezing. Ice crystals separate themselves from the salt and, rethawed, become fresh water.

The presently preferred process is distillation, which accounts for 76 percent of all plant capacity.

Presently there are 2,200 land-based desalting plants worldwide with a capacity of two billion gallons a day.

Still a "drop in the ocean," so to speak, when one realizes that metropolitan Chicago alone uses that much water in two days!

But we are getting there.

The desalting of seawater and brackish water is important in the Middle East and Africa where one-third of the world's plants produce two-thirds of the world's desalted water.

About a third of all desalinization plants are in the United States though their combined capacity is only about 15 percent of the world supply.

Plants in California, Florida, Texas and Arizona are logically situated to make the most fresh water at the least cost but costs are stll nowhere near the present costs for fresh water.

Speaking of costs: It varies with the amount of salt in the water.

Further, desalted water is generally purer than fresh water.

And costs would mean nothing were the supply of fresh water to be exhausted.

Consider our own nation's depleted reserves and the question "can we afford to?" becomes "can we afford not to?"

(c) 1984, Los Angeles Times Syndicate

Proposals drafts are drawing fire

AUSTIN (AP) — Environmentalists say a proposed set of state regulations to protect farm workers from pesticides have required too much time to draft, and chemical industry supporters complain their suggestions were ignored.

"Why did we waste our time?" asked John Fisher of the Texas Agricultural Chemicals Association.

Fisher contends Texas Agriculture Commissioner Jim Hightower has lost his willingness to work with the industry while drawing up a working draft of the proposed standards.

"The commissioner had come and said, 'We're going to be fair,' but it just hasn't worked out that way. And that's not sour grapes," said Fisher.

Agriculture Department officials said they are drawing up the standards in order to protect workers who face exposure to pesticides.

Fisher said members of his industry group are concerned because chemical company suggestions have been ignored in a draft of the proposed regulations circulated earlier this month.

Berry's World

"Whenever I think of interest rates, I wish I could do that."

In the past five years, long distance telephone companies have redefined the long distance industry. Here's why:

Competition for the long distance dollar is completely redefining the market. With the breakup of the Bell System on January 1, 1984, the courts ruled that MCI, Sprint, NTS Communications and others could compete equally with AT&T for long distance revenue. Time should eventually bring competition to all communities.

Here's how you can take advantage of this phenomenal growth.

NTS Communications, Inc. of Lubbock, Texas is expanding its West Texas network. If you would like further information and disclosure on our franchise please contact us at 806-762-4565.

NTS locations currently operational: Brownfield, Hale Center, Levelland, Littlefield, Lubbock, Pampa and Plainview.

NTS COMMUNICATIONS

Phone (806) 762-4565

Astro-Graph

By Bernice Bede Osol

Your Birthday

Aug. 21, 1984

Dare to be a dreamer this coming year. Dreams can become desires, desires can become ambitions and ambitions can become realities.

LEO (July 23-Aug. 22) By nature you're a person with a flair for the dramatics. Today this trait will be in evidence and you'll use it to better your lot in life. Major changes are in store for Leos in the coming year. Send for your year-ahead predictions today. Mail $1 to Astro-Graph, Box 489, Radio City Station, New York, NY 10019. Be sure to state your zodiac sign.

VIRGO (Aug. 23-Sept. 22) Somehow, you know better than most that one's ship comes in over calm seas. You won't let anyone or anything ruffle your waters.

LIBRA (Sept. 23-Oct. 23) This may be one of those days where it's not wise to lay all of your cards on the table. Be friendly and affable, but hold back your aces.

SCORPIO (Oct. 24-Nov. 22) Today you could be equally as successful using the same methods that always seemed to work for a companion of yours. Give them a try.

SAGITTARIUS (Nov. 23-Dec. 21) A positive imagination can produce remarkable results today. Regardless of the circumstances, envision a successful outcome and proceed accordingly.

CAPRICORN (Dec. 22-Jan. 19) You may now become involved in a joint venture with a person who is in harmony with your ideas. It's someone with whom you've associated previously.

AQUARIUS (Jan. 20-Feb. 19) Do not discount your mate's solution for a problem today. His or her way may be more difficult, but it could provide the best answer.

PISCES (Feb. 20-March 20) Set the type of objectives today that benefit others as well as yourself. When you sweep forward, you'll carry those you like along on your coattails.

ARIES (March 21-April 19) Someone you meet socially today may inspire you to think seriously about an innovative career idea you've been mulling over in your head.

TAURUS (April 20-May 20) Although you'll view things objectively and be an easygoing person today, you'll get serious and resolute when the occasion calls for it.

GEMINI (May 21-June 20) You'll balance your day out beautifully with just the right amount of attention to your work and time for fun and games with your pals.

CANCER (June 21-July 22) You mix easily and well with your co-workers today, yet you won't waste time with unproductive chitchat. You'll keep all in perspective.

(NEWSPAPER ENTERPRISE ASSN.)

Dr. Lamb

Lawrence E. Lamb, M.D.

Slow weight loss helps avoid gout

By Lawrence Lamb, M.D.

DEAR DR. LAMB — I am 67 and have lost 30 pounds. I need to lose more and to tighten or develop my abdominal muscles. But I have to be very careful because of low back pain that runs down my left leg. Will walking help?

My doctor has me on Zyloprim to help control my uric-acid level.

DEAR READER — Since your doctor has you on medicine to control your uric acid, you should be very careful about how you lose weight. Rapid weight loss can precipitate an attack of gout. Starvation and low-calorie fad diets can cause gout attacks. You need to lose weight slowly on a well-balanced diet.

Walking is a wonderful exercise for many people. It helps to use calories and eliminate or prevent obesity, and it has many other health benefits as well. But don't expect walking to do too much to strengthen your abdominal muscles: Its main contribution to girth control is to help people get rid of fat. If you don't lose the excess pounds of body fat, no exercise program will help you get your waistline back to normal.

Walking on level ground does not use the abdominal muscles. To strengthen the abdominal muscles, they must be worked, preferably against resistance.

That is why situps and leg lifts usually are recommended to help reduce the waistline. But you need to be careful about leg lifts, particularly if you already have back pain. (Incidentally, the exercises you use to strengthen your abdominal muscles will also help prevent back problems.)

You should have your doctor look at the exercise program I am recommending to you to be sure it is all right for you. It is discussed in The Health Letter 17-12, Winning the Battle of the Bulge, which I am sending you. Others who want this issue can send 75 cents with a long, stamped, self-addressed envelope for it to me in care of this newspaper, P.O. Box 1551, Radio City Station, New York, NY 10019.

DEAR DR. LAMB — A friend of mine contracted Oriental sprue while traveling in the Far East and has not been able to find a cure. What causes this disease, and is there any known cure for it?

DEAR READER — You probably mean tropical sprue. The cause is not known, but there is evidence that it might be caused by an infection that interferes with absorption through the small intestine. The poor absorption of food may cause bulky stools, weight loss and deficiencies of iron, calcium and vitamin B-12.

The best treatment is usually antibiotics, such as tetracycline, plus folic acid and vitamin B-12 shots. The folic acid and B-12 shots are used because as the disease progresses, it causes changes similar to pernicious anemia.

Most patients recover soon after beginning the combined therapy, but treatment may take months. How long the treatment must be continued depends a lot on how the patient responds. It is common to have to continue to take increased amounts of folic acid even after there is an apparent remission of the disease.

Tropical sprue is not the same as nontropical sprue, which is caused by gluten intolerance — intolerance to most cereals, such as wheat, barley and oats.

(NEWSPAPER ENTERPRISE ASSN.)

THE SNYDER DAILY NEWS

Published each Sunday morning and each evening, except Saturday, by Snyder Publishing Co. Inc., at Snyder, Texas 79549.

Entered as second class matter at the post office at Snyder, Texas, Publication Number USPS611-520.

SUBSCRIPTION RATES: By carrier in Snyder, $4.49 per month.

By mail in Scurry and adjoining counties, one year $34.25, balance of Texas and all other states, $50.45.

Roy McQueen, Publisher
Donny Brown, Managing Editor
MEMBER OF THE ASSOCIATED PRESS

The Associated Press is exclusively entitled to use for republication all news dispatches in this newspaper and also local news published for republication of special dispatches.

BRIDAL SHOWER—Kerri Hataway was honored with a bridal shower on Aug. 16 in the TESCO Reddy Room. Pictured are (l to r) Mrs. Leonard Keller, the bride's grandmother; Donna Ervin, her mother; the honoree; Betty Hataway, the groom's mother; and Trudy Hataway, his sister. (SDN Staff Photo)

BRIDGE

Oswald Jacoby and James Jacoby

NORTH 8-20-84
♠Q 6
♥J 6 4
♦K J 10 6 5
♣A J 5

WEST
♠K 10
♥A K Q 9
♦9 4 3 2
♣Q 10 9

EAST
♠8 7 5 4 3
♥3
♦Q 7
♣8 6 4 3 2

SOUTH
♠A J 9 2
♥10 8 7 5 2
♦A 8
♣K 7

Vulnerable: North-South
Dealer: South

West	North	East	South
			1♥
Pass	2♦	Pass	2 NT
Pass	3♥	Pass	4♥
Dbl.	Redbl.	Pass	Pass
Pass			

Opening lead: ♦2

Smoke gets in West's eyes

By Oswald and James Jacoby

When your hotel room is on fire, don't panic. But don't inhale the smoke either. The double by West and the redouble by North were both intemperate actions. The double alerted declarer that he needed to handle the trump suit carefully. The redouble may have earned North the title of "macho man," but should never have paid any dividends, whatever the stakes. However, West was in a burning hotel, and I'll leave it to you to decide: did he panic or did he simply inhale smoke?"

The opening lead went to dummy's 10 of diamonds, East's queen and South's ace. South played a heart toward the jack and West won the queen. West played 10 of clubs to dummy's jack, East's deuce, and South's seven. South led a low club from dummy to his king and led another heart toward the jack. West won the king and cashed the ace of hearts. He exited with a third round of clubs, won by dummy's ace. Declarer now led a spade to his ace, cashed the 10 of hearts, and played his last heart. Defender West had no choice except to throw the king of spades or unguard the diamond suit.

If he wants to set the contract, West must not play his last high heart so quickly. He should go ahead and play a third club before playing the heart ace. He should then exit with a diamond to eliminate declarer's communication for the squeeze.

(NEWSPAPER ENTERPRISE ASSN.)

BABY SHOWER—Patsy Fuentez and new daughter, Ana, were honored with a baby shower on Aug. 9 at the home of Dr. and Mrs. Nelson Brice. Pictured are Nancy Brice, Irene Fuentez, Patsy's sister-in-law, the honorees and Lynn Bethel. Not pictured but also serving as a hostess was Mrs. Paul Solis, Patsy's sister-in-law.

Hermleigh News

By Adala Drennan

Last weekend, guests of Mr. and Mrs. Grover Wall were his cousins, Mr. and Mrs. Gan Buttler of Cookerville, Mrs. Woody Easley of Omaha and Mrs. Elgin Ward of Clarksville. They all attended the Traylor-Ford family reunion in Tahoka on Sunday.

Rev. D.D. Smith, pastor of Central Baptist Church, is retiring from the ministry effective Sunday. He and his wife will be moving to their retirement home in Big Spring. The church will honor them with a covered dish meal following the morning service this Sunday.

Mr. and Mrs. Max Peterson have returned from Cedar Creek Lake, where they were joined by their children, Danny, Grace and Mike Peterson of Whitney; Susan, Steve and Stephen Jr., Stephanie Brown and David Peterson of Irving; Dale, Carl, Erin and Joe Peterson of Midlothian; Jean, John, Cara and Matthew Floyd of Houston; and Laurie and Barry Mayo of Snyder.

Decendents of the late Mr. and Mrs. O.L. Barfoot met at the Hermleigh Community Center on Aug. 12 for their annual family reunion. Attending were Vena Lucas of Altus, Ok.; Jerry, Betty, Wendy and Eric Thompson, Wesley Smith and Bobby and Peggy Smith of Amarillo; Coy and Estell Thompson of Lamesa; Pam and Jeremy Helm of Ira; Allan and Jennifer Smith of College Station; Jimmy, Kay and Danny Kevin Hays of Abilene; Mel, Tana and Joseph McFarland of Oklahoma City, Ok.; Larry Barfoot and Anna Cortz of San Antonio; Harvey and Lelia Smith of Gonzales; David Smith of Brownwood; Travis and Jackie Brackeen of Big Spring; Jimmy and Jerri Smith of Odessa; Ken, Patti, Misty and Dustin Brackeen of Sterling City; and Marvin and Sharon Applin and Charlie Nixon of Snyder.

Attending from Hermleigh were Eva Mae Brackeen, Alton and Lorraine Barfoot. Visitors included Vance Clift and Donald and Dorothy Tate, also of Hermleigh.

Mrs. Carl Barton of Abernathy visited her aunt, Rachel Lassiter, and Adala Drennan last Sunday morning.

Clan meets in Towle Park

Seventy-two descendants of Enoch and Jap Martin gathered for the family's 44th annual reunion on Aug. 11 and 12 in the Towle Park Barn.

The family recognized Ada Martin, 95, of Snyder as the oldest member attending. Ryan Martin, 5 ½ month old son of Mark and Shawn of Midland, was the youngest, and again this year, Ed and Margaret Hester from Angleton traveled the farthest.

J.D. and Florine Martin of Sandia have missed only three years in the reunion's history.

Saturday afternoon, the kids enjoyed a day at the pool while the adults played cards, dominos and Trivial Pursuit. After the evening buffet, more games were enjoyed.

A brief business meeting preceded the noon meal on Sunday. David and Jennifer Fisher were elected president and vice president with Becky Winkler as entertainment chairman. Next year's date was set for May 25 and 26, again in Towle Park.

A bouquet centered the registration table in memory of Fred and Nettie Martin, parents of Juanita Ellington, Virginia Johnston and Rosita Love.

Attending from Snyder were Dale and Virginia Johnston; Sam and Ruth Martin; Randy, Deborah, Robin and Scott Rodgers; Becky, Banyan and Bryce Winkler; Joe and Juanita Ellington; David, Jennifer and Cory Fisher; Jack Martin; Ray Martin; Janelda Davis; Ada Martin and O.M. Martin.

Those from Midland were Fines and Kathryn Martin; Randy and Anita Martin; J.D. and Belvin Redus; Bobby and Rosita Love; Elmer and Allie Martin; and Mark, Shawn, Jared and Ryan Martin.

Others attending were R.I. and Wanda Ross of Corpus Christi; Enoch and Lottie Martin of Sandia; Joel and Barbara McDowell of Houston; Connie Keaton and Kim and Jamie Swaim of Abilene; Ed and Margaret Hester of Angleton; J.D. and Florine Martin of Sandia; Fred, Linda, Seth and Sunshine Johnston of San Angelo; Jeff, Susie and Russell Love of Albuquerque, NM; Gary, Stephanie, Amanda and Ben Martin of Lancaster; Jeff and Sally Martin of Fluvanna; Evelyn Martin of Merkel; Bill Martin of Merkel; and Mark and Lance Ball of Bronte.

Visitors included Tiffany Storey from Abilene; Ed and Veda Minor of Snyder; Lee and Edith Myers of Snyder; Ada Piper of Lancaster; and Stefani Brooks of Bronte.

COMPUTER PEST

TOKYO (AP) — Japanese computer owners are not so much concerned with bugs in the system as they are with rats.

A recent owner survey found that rodents are the fourth leading cause of computer damage in Japan, after water, fire and lightning. Attracted by the computer's humming, rats chew and gnaw on computer cables and wet the connectors.

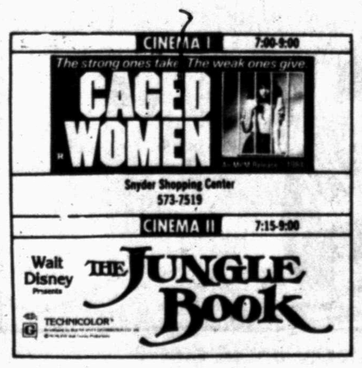

Book Review

SOMETHING OUT THERE. By Nadine Gordimer. Viking. 203 Pages. $15.95.

"Something Out There," Nadine Gordimer's eighth collection of short fiction, consists of nine stories, a novelette and superb writing.

Most of the pieces are set in the South Africa Gordimer has claimed as her own, and the novelette, after which the book is titled, more than illustrates her right to that claim.

It tells two parallel, yet interconnected, stories. One deals with an unseen animal that is roving about suburban Johannesburg, killing pets and frightening residents. It is being hunted by the police.

As the animal steps up its destructive rampage, it unwittingly draws closer to being found and killed. And so it is with the terrorists. By electing to break away, they became outlaws and as such may be hunted and destroyed.

Among the shorter stories, the standouts include, "A City of the Dead, A City of the Living," "Crimes of Conscience," and "Terminal."

The first tells of a black woman whose home is being used against her will as a hideout for a black man wanted by the police. Angered by the man's unwanted presence, the woman betrays him to the white police.

The second concerns a police agent sent to spy on a woman suspected of criminal activity but in a wry twist the agent falls in love with the woman he has been ordered to incriminate.

The last tells the story of a woman afflicted with cancer, her desire to kill herself, and her husband's love for her. A touching tale, beautifully told.

Phil Thomas
AP Books Editor

Seminar planned

The Broadway Church of Christ at 1924 Broadway in Lubbock is hosting a Step Family Help Seminar on Sept. 29 at 9 a.m. Entitled "Living in Step," the seminar will address emotional adjustments, blended families and guidelines for successful step-parenting.

Cost per couple is $5.00 with nursery and babysitting facilities available for children to age 11. Registration or information can be obtained by contacting the church at (806) 763-0464.

Cape Verde Islands are about the size of Rhode Island and located in the Atlantic Ocean off the western tip of Africa.

Doss reunion

Relatives and friends of the Doss family met for a reunion at the Colorado City Civic Center on July 15.

Relatives attending from Colorado City included Jack Doss, Douglas and Lisa Stephens, Eddie and Rita Stephens and children, Junior and Benton Ward, and Ollie Dies.

Those attending from other Texas cities were Jim and Dee Ayers, Moody and Sarah Ward and Leann Sellers of Snyder; Dutch Doss, Della Self and Codie Hays of Westbrook; Kathy and Loyd Reed of Commanche; Alvie Lee Stephens and family of Ft. Hood; and Bryan and Jerlene Averitt, Patsy Richardson, David Newfore and Joann and Weldon McCollom of Big Spring.

Visitors attending the event included Jack and Jean Bagwell, Ruth Roberts, Gip and Neva Harmon, Ethel Thompson, Janie Henderson, Buddy and Marg Fuller, Clayton McCarthney, Hoyt Roberts, Jake and Lula Leach, Claudia and Howard Ussery, and Billie and K.D. Jackson of Colorado City. Opal and Henry Wenstschlaeger of Snyder and Lois and Mutt Griffith of San Angelo were also guests.

Canada

Canada is the world's second largest country. It stretches 3,223 miles from east to west and extends southward from the North Pole to the United States border. Its seacoast includes 36,356 miles of mainland and 115,133 miles of islands, including the Arctic islands from Greenland to the Alaskan border.

Community Calendar

MONDAY

If you are a pregnant teenager in need of help, meet with Mary Van Scriver of Catholic Family Services of Lubbock from 10 a.m.-3 p.m. in the Scurry County Welfare office in the Senior Center on Ave. M.

Hope for Tomorrow weight control class; Pat Dennis Studio on West 30th St.; new members enroll at 9:30 a.m., lecture at 10 a.m.; evening class at 6:30 p.m., new members enroll at 6 p.m.

If you are interested in losing weight, meet with TOPS 56; Texas Electric Reddy Room, 2301 Avenue R; weigh at 6:30 p.m., meeting at 7 p.m.

Deep Creek Chapter ABWA; K-Bob's Steak House; 7 p.m.

VFW Post 8231; Post Home Bldg, 1701 Ave. T; 7:30 p.m.; meal following meeting. Guest speakers are Frank Snyram, sr. vice commander of District 8, and Andrew Reveria. All members are invited to attend.

Al-Anon; for the family and friends of the alcoholic; 3100 37th St., Work Center Bldg.; 8 p.m. For more information call 573-3194. Nursery available.

Scurry County Alcoholics Anonymous; behind Humble Smith School at 3601 37th St.; 8 p.m. For more information call 573-0476 or 573-5337.

TUESDAY

Plainview Extension Homemakers Club; Northeast Community Center; 2 p.m.

New Horizon Alcoholics Anonymous; Chapel of Roses, Ave. K and 13th St.; 8 p.m. For more information call 573-2101.

Al-Anon; Chapel of Roses, Ave. K and 13th St.; 8 p.m. For more information call 573-8325 or 573-2101.

THURSDAY

Weight Watchers of West Texas; basement of First Presbyterian Church; 6:30 p.m. New members welcome and should register at 6 p.m.

Diet and Discipline class, Ira Baptist Church; 7 p.m. Open to public. For more information call 573-6277, 573-2116 or 573-2123.

Scurry County Alcoholics Anonymous; behind Humble Smith School, 3106 37th St.; 8 p.m. For more information call 573-0476 or 573-5337.

FRIDAY

Duplicate Bridge Club; Snyder Country Club; 1:30 p.m.

Alcoholics Anonymous; Ave. K and 13th St., Chapel of Roses; 8 p.m. For more information call 573-2101.

Al-Anon; Chapel of Roses, Ave. K and 13th St.; 8 p.m. For more information call 573-8325 or 573-2101.

Narcotics Anonymous; Humble Smith School; 8 p.m. For more information call 573-5271.

Duplicate Bridge Club; Snyder Country Club; 1:30 p.m.

SATURDAY

Diamond M Museum, open from 1-4 p.m.

People Without Partners, 42 at Inadale Community Center, 6:30 p.m.

SUNDAY

Scurry County Museum, open from 1-4 p.m., WTC campus.

Diamond M Museum, open from 1-4 p.m.

Duplicate Bridge Club; Snyder Country Club; 1:30 p.m.

BEAUTY BRIEFS

Florence De Santis

Eye beauty

Tweeze your brows only to remove straggly hairs, advises Madeleine Mono, an eye beauty expert. Her specialized products include a brush to groom brows into their natural arch.

She says she prefers liquid liner to create a fine line along the lid edge. Eyelid color should be soft and blended with brush or fingertip.

Light colors make eyes seem more prominent, she adds, while darker shades make eyes look deeper.

For summer skin

Increased perspiration relieves dry skin condition in summer, but replacement of moisture also should be increased. Continue to use a moisturizing skin lotion and increase your fluid intake.

Water, seltzer and natural fruit juices restore needed fluids

Ted Bigham
Photography
573-3622

NOTICE

In this week's TG&Y Family Center circular a sale ending date was not indicated. The advertised merchandise is available August 19 through 25. Also, on page 8 the Finesse Shampoo or Conditioner should state 11 oz. each. We regret these errors and any inconvenience caused.

TG&Y Family Centers

Harold L. Miller, M.D.
announces the opening of his office for the
Practice of Internal Medicine
Doctor's Clinic
Cogdell Medical Center
Office Hours by Appointment
573-1994

ATTENTION BAND PARENTS
Check These Rent to Purchase Prices:

	DWN. PMT.	MO. PMT.
New King Coronet	$47.26	$23.63
New Normandy Clarinet	$63.00	$31.50
New Gem. Flute	$47.26	$23.63
New King Trombone	$47.26	$23.63
New Vito Sax	$84.00	$42.00
New Snare Drum Kits	$42.00	$21.00

[USED INSTRUMENTS AVAILABLE]
SHOP LOCALLY AT
SNYDER'S MUSIC STORE
SMITH'S MUSIC PLACE
3106 Ave. T 573-5937
REPAIR SERVICES - INSURANCE

THE BORN LOSER ©by Art Sansom

FRANK AND ERNEST ©by Bob Thaves

EEK & MEEK ©by Howie Schneider

LEVY'S LAW ©by James Schumeister

FLASH GORDON ® By Dan Barry

WINTHROP ©by Dick Cavalli

Barney Google and Snuffy Smith ® By Fred Lasswell

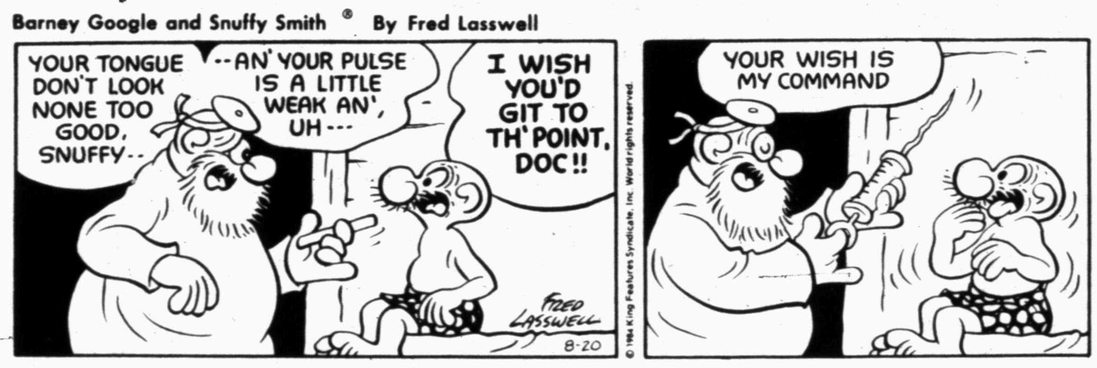

BUGS BUNNY ©by Warner Bros.

THE GREAT JOHN L ©by Don Addis

ALLEY OOP ©by Dave Graue

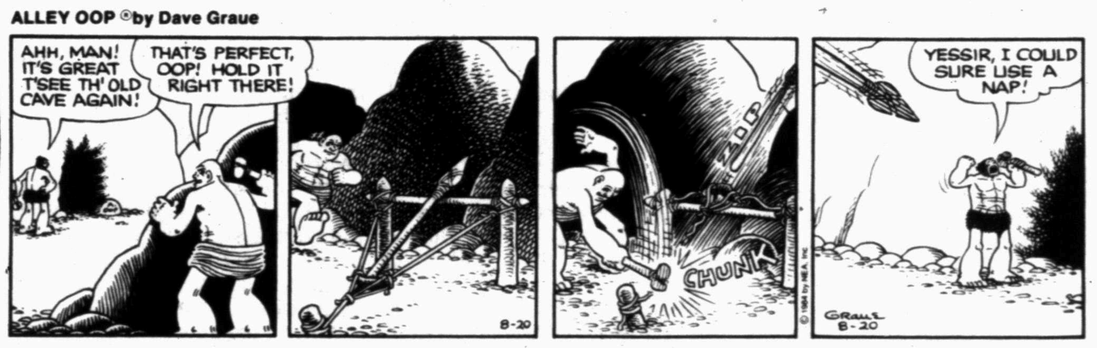

SNAKE TALES™ by Sols

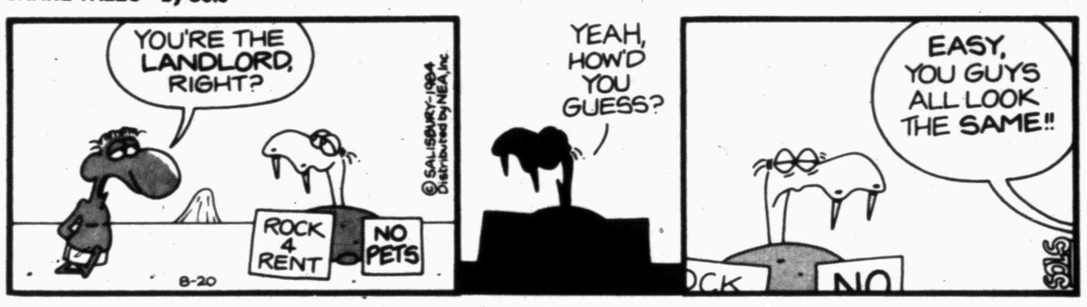

CAPTAIN EASY ©by Crooks & Casale

ACROSS

1 Pother
4 Obi
8 Talk back to
12 Odd
13 Clever
14 Wild plum
15 Expert golfer
16 Frenzied condition
18 Shaving tool
20 Gun an engine
21 Stop
22 Macaw genus
24 Hold in check
26 Spanish painter (2 wds.)
30 Shore
33 Motoring association
34 Eat in style
36 Beehive State
37 Mediocre (comp. wd.)
39 Trash pile
41 Inordinate self-esteem
42 Colorado park
44 Smudge
46 Function
48 Exist
49 Away (prefix)
51 Entertainment group (abbr.)
53 Prongs
57 Fellow in venture
60 Oklahoma town
61 Mythical Greek bowman
62 Sicilian volcano
63 Evil deed
64 Communists
65 Blushing
66 Broke bread

DOWN

1 At a distance
2 Ten (prefix)
3 Court cry
4 Marked
5 Eighth month (abbr.)
6 Mix
7 Mixed (pref.)
8 Fast aircraft (abbr.)
9 Made a stranger
10 Anon
11 Transmit
17 With (Fr.)
19 For rowing
23 Etching fluid
25 Written avowal of a debt
26 Lighten
27 Asian country
28 Snail
29 Responsibility
31 Herb
32 Scandinavian god
35 Jane Austen title
38 Poverty-war agency (abbr.)
40 Depict
43 Elide
45 Flower necklace
47 Compound
49 Genus of maples
50 Tiny opening
52 Aware of (2 wds.)
54 Space agency (abbr.)
55 Redact
56 Mentally sound
58 Beast of burden
59 Ensign (abbr.)

Answer to Previous Puzzle

Q	U	E	A	S	I	E	R		U	T	E	S
U	N	G	A	I	N	L	Y		S	W	A	P
I	D	A		M	E	M	E		D	I	V	A
T	O	D		P	R	O		E	A	G	E	R
			B	L	T		A	R				
Z	A	I	R	E		D	I	E	H	A	R	D
U	L	N	A		T	E	N		U	B	E	R
L	A	N	K		O	U	T		M	E	N	U
U	N	S	E	A	L	S		E	P	S	O	M
			A	L		W	A	S				
Z	A	P	P	A		N	O	S		T	H	E
U	R	E	A		G	I	R	T		U	A	W
N	I	S	I		E	N	S	E	M	B	L	E
I	D	O	L		R	E	T	R	E	A	T	S

©1984 by NEA, Inc.

By Dean Young & Mike Gersher

BLONDIE ®

KIT 'N' CARLYLE ©by Larry Wright

OUR BOARDING HOUSE ©with Major Hoople©

LAFF-A-DAY

"Here's how I make my audience disappear. I pull a snake out of my hat."

DENNIS THE MENACE

"DON'T YOU KNOW ANYONE ELSE?"

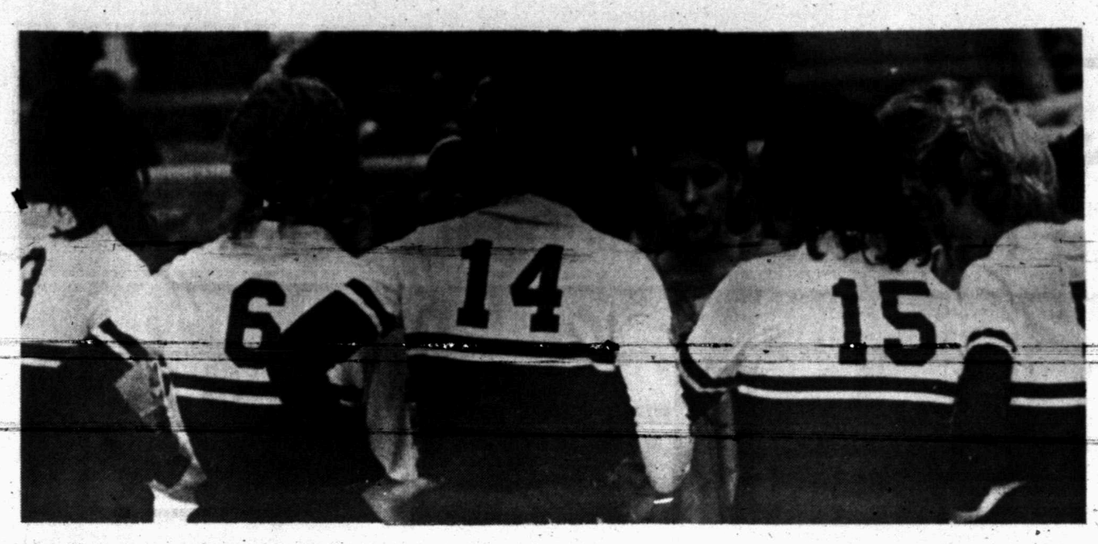

TIME OUT -- Coach Penny Bane, center, talks with her troops at a time out during Saturday's match with Seminole here. The Tigers opened the 1984 season with Central and Seminole and will play in Bronte on Tuesday. (SDN Staff Photo)

Tigers split season tipoffs; coach gives positive report

Snyder varsity volleyball team opened the 1984 season before a sparse crowd here Saturday, winning one match and losing one, and getting some good reviews in the process from Coach Penny Bane.

The Tigers lost their opener to San Angelo Central, 15-6 and 15-6, then tripped in their first game with Seminole, 11-15, before rallying to come back and defeat the Maidens 15-7, 15-7.

Coach Bane was critical of the Tigers' opener, saying "We beat ourselves," but added, "Overall, I think we can expect good things. If we continue to work on our basic skills and improve on our ball handling and serves, I expect to win a whole lot of ballgames this season."

The results leave the varsity with a 1-1 record heading into Tuesday night's 7:30 match at Bronte. Snyder JV, which also battled Saturday, will play Bronte at 6:30.

"We beat ourselves. We got a lot of ball handling calls against us and we didn't serve well," said Coach Bane of the match with Central. "I saw some good points, but overall we didn't play up to our standards. San Angelo has a very good team. I don't want to take anything away from them, but we made far too many mistakes."

Snyder's match with Seminole began in similar fashion, but the Tigers - who had had their first scrimmage only two days before - began to work together.

"In the first game again our serves and ball handling prevented us from playing our game. But in the second and third games we rectified our problems and were able to play aggressive, offensive volleyball. The girls made some excellent rallies, and they never gave up.

"Overall, I was real pleased with what I saw, but we still need a lot of work," she added.

Snyder JV also went 1-1, defeating Central JV 15-8 and 15-12 before losing 16-14 and 15-5 to Seminole.

"We made a lot of mistakes against Seminole. Our hustle won the match for us against Central. The girls never let down, even though Central was bigger and spiked the ball harder," she said of the junior varsity.

A crowd of only 150-200 turned out for the first matches of the season. Coach Bane was appreciative of the support, and added, ""We'd like for as many people as possible to come out and watch us. We think we'll give them an exciting game."

The (varsity) Tigers were playing without the services of returning letterman Gina Vaughn, who sprained her ankle in a scrimmage at Lamesa on Thursday. Vaughn, expected to be a starter for the squad, could possibly get the okay to play again by the middle of this week.

Lopez snares Chevy crown

SHAKER HEIGHTS, Ohio (AP) - Nancy Lopez lost six shots to JoAnne Carner in the first eight holes Sunday, then rallied to win the Chevrolet World Championship of Women's Golf and $65,000 - the biggest paycheck in the sport.

McEnroe takes Canadian title

TORONTO (AP) - John McEnroe won his 59th tennis match in 60 attempts this year by demolishing Vitas Gerulatis 6-0, 6-3 Sunday to take his first-ever Canadian Open Tennis tournament.

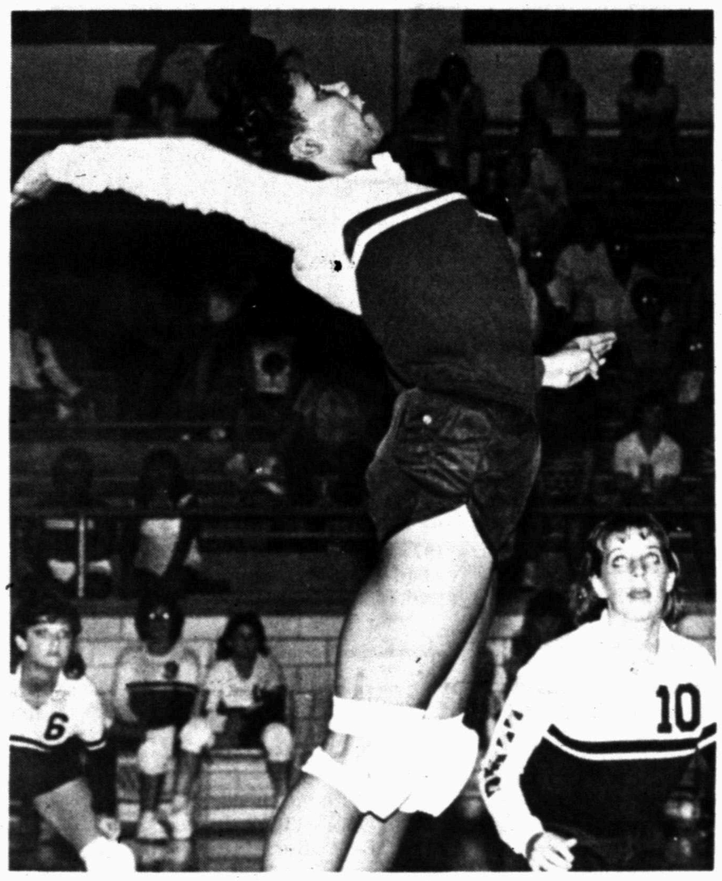

HIGH LEAP -- Junior Karlene Thompson, one of four returning lettermen for the Tigers, leaps high to deliver a spike. Also pictured for Snyder are setter Sabrina Sullivan and spiker Allison Adams. (SDN Staff Photo)

Rose stars but Reds don't; Astros claim ninth straight

by The Associated Press

Pete Rose, for the time being, has brought a renewed sense of pride to the Cincinnati Reds, a crackling bat to the lineup and fans back to Riverfront Stadium.

And while the Queen City is still buzzing about the return of its hometown hero, the 43-year-old player-manager still has some king-sized problems with the Big Dead Machine.

The Chicago Cubs, getting three-run homers from Ron Cey and Thad Bosley, thumped the Reds 9-6 Sunday. The Cubs' victory followed their 13-11 triumph Saturday, which came after the Reds beat Chicago 6-4 in Rose's managerial debut Friday night.

"We just kept battling," said Chicago's Keith Moreland. "Pete's club never gave up."

The Reds - "Pete's club" - certainly looked more inspired during the weekend, with Rose, who had said he would mostly pinch hit, starting all three games and going 8-for-15 with five RBIs.

Yet Cincinnati, which has finished last in the National League West the last two seasons, is currently fifth at 52-72. The Reds have the lowest batting average and the worst earned run average in the NL, and are near the top in errors.

In other NL games, Houston downed Pittsburgh 4-3, St. Louis clubbed Atlanta 8-5, Montreal stopped San Diego 3-0, Philadelphia beat Los Angeles 6-3, and the San Francisco Giants and New York Mets split a double-header, the Giants winning the opener 7-6 and the Mets taking the second game 4-2.

Astros 4, Pirates 3

Houston won its ninth straight game, but had to wait a few minutes to get it.

Phil Garner drilled a solo home run in the eighth inning to break a 3-3 tie. Then, after Jason Thompson led off the Pittsburgh ninth with a single and Johnny Ray lined out, a brief shower moved over Three Rivers Stadium.

The game was held up for seven minutes, and after the rain delay, Jim Morrison hit Frank DiPino's first pitch for a single, sending the tying run to third. But reliever Bill Dawley got Tony Pena to ground into a game-ending double play for his third save.

Joe Niekro, 12-9, helped the Astros match their longest winning streak since 1981.

Baseball standings

By The Associated Press

AMERICAN LEAGUE

EAST DIVISION

	W	L	Pct.	GB
Detroit	81	44	648	—
Toronto	70	53	569	10
Baltimore	65	58	528	15
New York	64	59	520	16
Boston	64	60	516	16½
Cleveland	55	70	440	26
Milwaukee	52	72	419	28½

WEST DIVISION

	W	L	Pct.	GB
Minnesota	65	58	528	—
California	61	62	496	4
Kansas City	60	63	488	5
Chicago	59	63	484	5½
Oakland	60	65	480	6
Seattle	56	69	448	10
Texas	54	70	435	11½

Sunday's Games

Cleveland 8, Milwaukee 6, 1st game
Cleveland 2, Milwaukee 1, 2nd game
Seattle 4, Detroit 1
New York 9, Oakland 6
Boston 5, Minnesota 4
Toronto 7, Chicago 4
Baltimore 10, California 4
Texas 6, Kansas City 4

NATIONAL LEAGUE

EAST DIVISION

	W	L	Pct.	GB
Chicago	72	51	585	—
New York	68	53	562	3
Philadelphia	65	56	537	6
Montreal	61	60	504	10
St. Louis	61	61	500	10½
Pittsburgh	52	72	419	20½

WEST DIVISION

	W	L	Pct.	GB
San Diego	71	51	582	—
Atlanta	63	61	508	9
Houston	63	62	504	9½
Los Angeles	61	63	492	11
Cincinnati	52	72	419	20
San Francisco	47	74	388	23½

Sunday's Games

Houston 4, Pittsburgh 3
Chicago 9, Cincinnati 6
St. Louis 8, Atlanta 5
San Francisco 7, New York 6, 1st game
New York 4, San Francisco 2, 2nd game
Montreal 3, San Diego 0
Philadelphia 6, Los Angeles 3

NFL preseason standings glance

By The Associated Press

American Conference

East

	W	L	T	Pct.	PF	PA
Miami	3	0	0	1.000	82	33
Buffalo	1	2	0	333	38	37
Indianapolis	1	2	0	333	29	75
New England	1	2	0	333	64	98
N.Y. Jets	0	3	0	000	46	77
Central						
Pittsburgh	3	0	0	1.000	71	41
Cincinnati	2	1	0	667	59	45
Cleveland	1	2	0	333	38	72
Houston	1	2	0	333	72	78
West						
Seattle	4	0	0	1.000	90	34
Denver	2	1	0	667	65	36
San Diego	2	1	0	667	65	49
Kansas City	1	2	0	333	61	61
L.A. Raiders	1	2	0	333	54	62

National Conference

East

	W	L	T	Pct.	PF	PA
Dallas	2	1	0	667	65	50
N.Y. Giants	2	1	0	667	88	60
St. Louis	2	1	0	667	40	37
Philadelphia	1	2	0	333	62	47
Washington	1	2	0	333	63	65
Central						
Detroit	2	1	0	667	58	54
Tampa Bay	2	2	0	500	72	120
Green Bay	1	2	0	333	58	68
Minnesota	1	2	0	333	54	66
Chicago	0	3	0	000	37	61
West						
New Orleans	3	0	0	1.000	96	60
Atlanta	1	2	0	333	79	89
L.A. Rams	1	2	0	333	47	62
San Francisco	1	2	0	333	48	66

Friday's Games

New England 31, Washington 27
Seattle 17, St. Louis 7

Saturday's Games

Detroit 17, Buffalo 12
Cincinnati 25, Chicago 17
New York Giants 20, New York Jets 14
Philadelphia 31, Minnesota 10
Atlanta 52, Tampa Bay 21
Kansas City 31, Cleveland 13
Denver 31, Indianapolis 0
New Orleans 31, Houston 19
San Diego 35, San Francisco 15
Los Angeles Rams 27, Green Bay 24

Sunday's Game

Miami 29, Los Angeles Raiders 23

Thomas, Minemier win '84 Ann and Andy golf crown

Cheri Thomas and Dave Minemier scored a 194 to win top honors in the annual Raggedy Ann and Andy Couples Tournament, held at Snyder Country Club over the weekend.

The two-day, Women's Golf Association-sponsored event was scored on a point system. Afternoons were hot, but weather was otherwise good for the tournament, which played in six flights.

Thomas and Minemier scored a 98 on Saturday and a 96 on Sunday to win the Championship Flight. Lamesa players Ronnie and Sherry Aldridge took second place with a 192. Coming in third were Alton Patterson and Lisa Franklin with a 191.

Kip Wadleigh and Snyder High School golf coach Jan Kruse shot back-to-back 85s to win the First Flight with a total 170. Lanny and Ethel Wadleigh were second with a 167 while Larry and Kay Braden of Lubbock took third with a 164

Midland's Gene and Glenda Howard paced the Second Flight with a 75-79, which saw three Snyder couples tie for second place. The Howards turned in a 154, to edge the 153 shot by Mark and Colleen Duke, John and Suzy Reed, and Pat Gilstrap and Barbara Moffett.

In the Third Flight, John Boren and Betty Sneed teamed to place first with a 78-72--150. Second were George Pickering of Monroe, La. and Retha Pickering of Snyder, shooting a 140. And third were John Pickering, Snyder, and Linda Pickering, Monroe, with a 137.

Ken and Sandra Davis scored a 143 to win the Fourth Flight. Second were Abilene's Larry and Nancy Groce with a 135. Louis and Maxine Gibson of Odessa were third with a 130.

Dickens, Waco and Big Spring couples were top winners in the Fifth Flight. Bush and Connie Jordan, Dickens, won with a 121 score while Kris and Melinda Seale, Waco, shot a 120 for second place. Third were Tommy and Stormy Ward of Big Spring with a 116.

TOURNAMENT WINNERS -- Pictured with Snyder Country Club pro Price Courter are Cheri Thomas and Dave Minemier, Championship Flight winners in the annual Raggedy Ann and Andy Couples Tournament. The two-day tournament, sponsored by the Women's Golf Association, was held Saturday and Sunday. (SDN Staff Photo)

Following 3-year drought, Trevino grabs PGA crown

BIRMINGHAM, Ala. (AP) - It had been three years since he had won, and despite 26 tour victories in 17 years, Lee Trevino, the cocky "Merry Mex," wondered if he would ever win again.

Those doubts were erased Sunday when Trevino beat back the challenge of Lanny Wadkins and Gary Player to capture the 66th PGA Golf Championship by four strokes with a gutty 69.

His 273 total, 15-under-par over the 7,145-yard, par 72 Shoal Creek Course was a PGA record as was his four consecutive sub-70 rounds, the first golfer ever to accomplish that feat.

Wadkins finished with a 72 and Player a 71 to tie for the second spot at 277.

"It feels great. When you're young, you always say it's inevitable. You'll win sooner or later. But when you're old, you don't know if you'll ever win again," said the 44-year-old Trevino.

"The last time I had won was in May of 1981 (Tournament of Champions), but I was always saying I can win - only it didn't happen."

Well, it happened, and Trevino is $125,000 richer for gaining the title, his 6th major, to go along with his other PGA title in 1974 and two U.S. Opens and a pair of British Opens.

The victory pushed his earnings for the season to $265,407 and to $3,019,592 for his career, third best behind Jack Nicklaus and Tom Watson, but it didn't come easy despite the four-stroke margin.

Trevino held only a one-shot lead over Wadkins on the par 3, 16th hole and was looking at a 15-foot putt for par. Wadkins had about a 12-footer for birdie.

"That was the turning point," said Trevino. "I had hit an awful shot, hit it fat and into the bunker and he's got a 12-footer for birdie. I need the 15 footer for par.

"I make mine and he missed and I've still got my one-shot lead," he said.

Wadkins then bogeyed the 17th and 18th while Trevino added a birdie on the final hole for the victory.

Player, who earned $62,500 along with Wadkins for their runnerup finish, parred the final four holes to catch Wadkins.

DIAL A DEVOTIONAL 573-8801

FREE SPINAL EXAMINATION

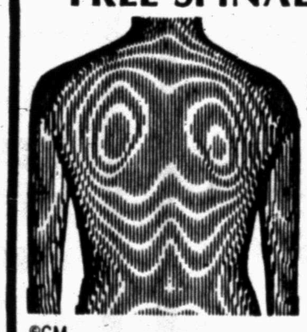

Danger Signals of Pinched Nerves:
1. Headaches
2. Neck Pain
3. Shoulder Pain
4. Difficult Breathing
5. Lower Back Pain, Hip Pain, Pain Down Legs

SCHAFFER CHIROPRACTIC CLINIC
2112 Hickory St.
Colorado City
Most Insurance Accepted
728-5284
Free Exam Does Not Include X-Rays or Treatment
©CM

Snyder's Business Service Directory

When You Need Work Done, Let The Professionals Do It For You!

J.T. ELECTRIC
OWNER: Tommy Pherigo
573-2125

ELECTROLUX
SALES & SERVICE
SUPPLIES
Don Adams Laundry
2400 26th 573-9174
or 573-3747 after 6

RANDY WEAVER
Landscaping &
Lawn Sprinkler Systems
573-0853

CAN DELIVER
Top soil &
Washed Materials
573-6630

FOR ELECTRICAL WIRING
Call Ed Blocker
573-7578

WATERWELL SERVICE
Windmills & domestic pumps
Move. Repair. Replace.
Tommy Marricle 573-2493
Bennie Marricle 573-8710
Before 8 a.m. & after 6 p.m.

BLACKWELL ROOFING
and PAINTING
Outside and inside
Free estimates
All work guaranteed
573-3947

COOPER APPLIANCE, SERVICE & PARTS
573-6269
• Microwaves • Dishwashers • Ref. & Freezers
• Washer & Dryers • Gas & Electric Ranges
• CENTRAL HEATING & A/C Installed. Duct Work. Replacement Units Residential & Mobile Homes
FREE ESTIMATES. BEST PRICES 25 YEARS EXP.

GUTIERREZ CONCRETE WORKS
• Curbs & Gutters • Sidewalks
• Driveways • FREE ESTIMATES • Patios
573-8092 235-9879 Sweetwater

DON FOX - REMODELING
• Cabinets • General Repair
• Accoustical Ceilings
• GUARANTEED 573-3995

J's ROOFING
FREE ESTIMATES
573-6983

CALL TOM WADLEIGH
for door repairs and commercial or residential doors of all kinds, including electric openers.
573-2442

McFALL SEPTIC SERVICE
We install, clean & repair septic tanks, new plumbing, furnish gravel, Calice or topsoil. We make 600 & 1000 gallon tanks. 573-1651

AB-CO LAWN SPRINKLER SYSTEMS
FREE Estimates. Guaranteed
Call Gregg or John Gary
573-1465 573-7244

AAA EXTERMINATORS
• ROACHES
• TERMITES
• TREE SPRAYING
• LAWN HYDRO - MULCHING
1311 College 573-9863

TRUCK & TRAILER REPAIR
DOYLES ENGINE SERVICE
573-5166 573-4166

DON McANELLY
Dirt Work Service
Yard. Driveway. Cleanup. Top Soil. Caliche. Blow Sand. 12 yd. Dump Truck & Backhoe. FREE ESTIMATES.
573-3136 or 573-7059

RADIATORS
Call Claude Galloway
For all types of radiator repair
DOYLES ENGINE SERVICE
573-5166 573-4166

M&S DRILLING CO. INC.
Water well drilling
Pump Sales & Service
Call Ray Sorrells
573-8951

HANKS AUTO REPAIR
For complete
servicing and repairs
573-2930

CARPET CLEANING
• Safe, Long-lasting
• Fast-drying
• Free estimates
ARLIE EICKE 573-9036

NOTICE TO CLASSIFIED AD CUSTOMERS

All ads are cash unless customer has an established account with The Snyder Daily News. Ads may be taken over the phone so that they may be processed but payments must be made prior to publication

573-5486

573-5486

CLASSIFIED DEADLINE
4:00 p.m. Prior to Day of Publication
Sunday & Monday 4 p.m. Friday

ANNOUNCEMENTS 020

BRING IN Or call us for the repair or refinishing of your clocks, lamps & furniture.
HOUSE OF ANTIEKS
4008 College
573-4422

INDEPENDENCE PROPANE & CARBURETION 5¢ off regular price per gallon, propane. Cash only 200 gal. minimum. No service charge. Rt. 2 Box 219. 573-0963 or 573-6670.

NEED PEOPLE to carpool to Texas Tech. Monday, Wednesday & Friday for Fall Semester. Call 573-2310.

MISS YOUR PAPER?
Your Snyder Daily News should be delivered Monday through Saturday by 6:00 p.m.
Your carrier strives to give prompt service, but should your paper be missing...
please call
573-5486
Monday thru Friday
before 6:30 p.m.
Saturday
before 7:00 p.m.

PERSONAL 080

ADOPTION: Christian, Loving, Happily Married, Doctor & Wife wish to share love & financially secure beautiful home & education with white newborn. All expenses paid. Confindential. Call Peggy, collect 212-351-4167.

LIFT A FINGER. Report child abuse. 1-800-252-5400 toll free statewide child abuse hotline.

VEHICLES 090

BILLS AUTO SALVAGE is now open. E. Hwy at the traffic circle. See Bill or Tommy Baldwin. 573-9569.

1981 BUICK LESABRE. Loaded. 4-door. Excellent condition. $5,500. 573-0832.

1977 CHEVETTE for sale. Standard Shift. Call 573-8728 after 5:00.

Use Snyder Daily News Classified Ads 573-5486

CLASSIFIED ADVERTISING RATES & SCHEDULES
15 WORDS, MINIMUM

1 day per word	17¢
2 days per word	31¢
3 days per word	41¢
4 days per word	53¢
5 days per word	60¢
6th day	FREE
Each additional day 7¢ per word	
Legals, per word	17¢
Card of Thanks, per word	17¢

These rates for consecutive insertions only. All ads are cash unless customer has an established account with The Snyder Daily News.

The Publisher is not responsible for copy ommissions, typographical errors, or any unintentional error that may occur further than to correct it in the next issue after it is brought to his attention.

ERROR

The Daily News cannot be responsible for more than one incorrect insertion. Claims cannot be considered unless made within three days from date of first publication. No allowance can be made when errors do not materially affect the value of the advertisement.

All out of town orders must be accompanied by cash, check or money order. Deadline 4:00 Monday through Friday prior to any day of publication. Deadline Sunday & Monday, 4:00 p.m. Friday.

1979 2-DOOR MALIBU. 47,000 miles. Good condition. Clean. $3200. 573-6639 after 5:00.

FOR SALE: 1980 Chevy Luv 4WD. Assume payments. Call 573-0212.

1982 FORD LTD. Loaded. Extra Clean. Priced to sell. 573-2939.

FOR SALE: 1977 Pontiac, 4-door, Velour Seats, Rear Air Shocks, 8 track tape with cassette conversion, cruise control, AM-FM Radio, PS, PB, AT, 350 Engine on regular gas, in excellent condition. White. $2500. 1809 38th St. 573-9066.

FOR SALE: 1978 Impala. Good car. Call 573-2700.

FOR SALE: 73 Ford F100. Needs work. Asking $950. Phone 573-8818.

78 FORD, $900. 79 Mustang, $2500. Call 573-4714.

1978 FORD CLASSIC Pickup. 3-speed, natural air, driven to & from work, downhill both ways. Best offer over $2,000. Call Mike, 573-4041 or 573-6489.

68 FORD RANGER. 3-speed, 390 V-8. New tires. Clean. 573-7206.

1980 ¾ ton GMC PICKUP. $3000. 573-9004, 573-7436.

77 GMC ½ ton pickup. LWB, 350, tilt, PS, PB, AC, automatic, AM-FM cassette. $1900. 573-9836.

GARCIA'S DETAIL: We like to shine cars, trucks & vans. Special: 1 week only with advertisement - $60 for complete detail. Cars & pickups only. 4001 College, phone 573-9195.

RADIATORS REBUILT, exchange. To fit most cars & light trucks. R&R while you wait. 207 Bypass 84. 573-5166, 573-4166. Radiator Service & Supply.

1982 OLDS DELTA 88. $5,000. Call 573-0698.

1977 THUNDERBIRD. Loaded. Excellent condition. 573-0545.

VEHICLE PARTS 091

1976 FIAT station wagon. Model 131. Will sell for parts. Best offer. Call 573-7407.

WANTED: USED radiators. Top price. Radiator Service & Supply. 207 Bypass 84. Phone 573-5166, 573-4166.

MOTORCYCLE 110

FOR SALE: 1978 GS 750 Suzuki. Good condition. 573-1540 after 5:00 p.m.

81 HARLEY Davidson Low Rider. Low miles. $3750. Must Sell. Call 573-0948.

HONDA V 45 MAGNA. Like new, 1200 miles. Call 573-6561 daytime or 573-9431 at night.

1981 HARLEY DAVIDSON FLH Dresser. Low miles, $4250, with extras. Call 573-0537.

OILFIELD EQUIPMENT 130

24 HOUR
Forklift Service
Enrod 1-800-592-4734

STRUCTURAL PIPE & oilfield sucker rod. All kinds. Any amount. Best prices. Enrod, Sweetwater, Tx., 1-800 592-4734.

WE TEST, drift & rattle pipe at best prices. Enrod. 1-800-592-4734.

BUSINESS SERVICES 150

BOOKKEEPING SERVICES, Payroll Preparations & Returns, Quarterly Reports, Invoices and Typing of all kinds done in my home. Experienced and have good references. For more information call 573-4838.

CHRISTY'S - THE DIRTY HOUSE CLEANERS. References. Free estimates. 573-1368 or 573-[illegible]4

CARPENTRY, ADD-ONS, Remodeling, Paneling, Ceilings, etc. Lawn & garden spraying available. Snyder Sandblasting & Coating, 573-8229

COMPLETE REPAIR on Chain Saws, Lawn Mowers & Garden Tractors. Good used lawn mowers and evaporative cooler motors. 510 32nd St. 573-4292.

LOTS AND SMALL Acreage shredded, cleaned & trash hauled away. Reasonable. 573-0460

GENERAL HOME Repairs, remodeled, accoustical ceilings, painting. Small jobs welcomed. Sam Fleming, 573-0391, evenings.

HOME MAINTENANCE Service. Repair Roof to Ground. Also Remodeling, Addition. 20 years experience. Call, Colorado City, 728-3245.

NEW HOME sewing machines. Electrolux cleaners. Quality service. All machines. Stevens, Charlene's Draperies, 573-6601, or 1-235-2889.

PAINTING, REPAIRS, Floor Tile, Ceiling Tile, Refurbishing Rentals & Evaporative Cooler Maintenance & Repairs. 573-2448.

VICENTE & DAVID OLIVAREZ CONSTRUCTION. All types of concrete work, cellars, remodeling, building houses. 1500 College Avenue. 573-8786.

Use Snyder Daily News Classified Ads 573-5486

RECORD STORE MANAGER
Requires 3 years retail experience with One year in management position, promotion to manager and possible relocation after 6 months training. Benefits include a profit sharing plan, hospitalization, paid vacation, sales and display incentive. Apply in person to
Joyce Lockhart,
hastings books & records,
3022 Varsity Square Shopping Center,
Snyder, Tx.

By Carrier:
1 Year — $50.04
6 Months — $25.73

By Mail In County
1 Year — $34.25
6 Months — $20.71

WIN A FREE 1-YEAR SUBSCRIPTION TO THE SNYDER DAILY NEWS

PERSONS SUBSCRIBING OR RENEWING SUBSCRIPTION FOR 6-MONTHS OR MORE DURING AUG. WILL HAVE A CHANCE FOR A FREE 1-YEAR SUBSCRIPTION. DRAWING TO BE HELD AUGUST 31, 1984.

CLIP COUPON & BRING TO THE SNYDER DAILY NEWS, 2103 25th OR MAIL TO P.O. BOX 949 TODAY.

NAME _____
ADDRESS _____
CITY _____
STATE _____ ZIP _____

A SIMILAR DRAWING WILL BE HELD EACH MONTH

IMMEDIATE HELP NEEDED
LVN's
NEW SALARY WAGE INCREASE
1-737-2209

Loraine Nursing Home
APPLICATIONS NOW BEING TAKEN FOR DIRECTOR OF NURSES
COMPANY BENEFITS
CALL 737-2209

CLASSIFIED ADS 573-5486

let your words do the talking in the CLASSIFIEDS

573-5486

Run 5 Days, the 6th Day is FREE!

CLASSIFIED ADS 573-5486

EMPLOYMENT 160

BUSY FAMILY needs Domestic help. Exceptional pay for the right person. Demands flexible hours. Send brief job history with references to: P.O. Box 949N, Snyder, Tx.

COOK & BACKUP COOK Needed. Must be experienced. Apply in person only at Rip Griffin Country Fare.

HOUSE PARENTS wanted for adolesent girls home. Husband-wife team. High school diploma or equivalency. Husband may work outside home. Preference given to couples with previous experience with behavior problem & sexual abused adolescents. Will work under direction of SCOOP. For resume information call (915) 573-5323 between 10-2. Deadline for written resume, August 24th. E0E.

MAINTENANCE MECHANIC. Must have knowledge of electrical, be able to read schematics. General knowledge of steam & air systems. Must be able to do light welding & plan installation of equipment. Send resume to: P.O. 949R, Snyder, TX. 79549.

MATURE, RELIABLE Woman needed for Receptionist, etc. $4.00 an hour. Tuesday-Saturday 8-5. Send Resume to: P.O. Box 949T. Snyder, Tx 79549.

NEED A JOB? See Snyder Employment Service. Room 103, Wallace Bldg. Phone 573-9472.

NEED HONEST, Dependable, clean cut Person. Apply in person at L & L Gas Station, 3812 College Ave.

PART-TIME WORK. FULL-TIME PAY. Ladies show name brand toys and unusual gifts. Now until December. Work your own hours. NO INVESTMENT. Free $300 Kit. House of Lloyds. 766-3154 (Roscoe) or 573-3260.

PART TIME & Full Time Positions available. Apply in person at Kentucky Fried Chicken.

SPEECH THERAPIST needed. Salary above state base. Insurance paid. Housing provided, plus more. TEA Certification required. If interested call Ms. Murphy 915-856-4431 or 856-4313 or 856-4370.

TOWN & COUNTRY Food Stores needs ambitious, hard working people for full & part time. Must be able to work evenings. Apply at 1900 N. Kings Hwy.

WHATABURGER

Help wanted: 2 full time day positions & 1 part time position. Apply in person, from 2 - 4 daily.

WOMAN'S COLUMN 210

AVON: NO Experience necessary. Just a friendly personality. Flexible hours. For more information, call Doris Hale - 573-8625.

BRING IN Or call us for the repair or refinishing of your clocks, lamps & furniture.
HOUSE OF ANTIEKS
4008 College
573-4422

BOOKING PARTIES. Commission given on things sold for charity. Gifts by Jane, 2906 El Paso, 573-7491.

CASH LOANS
$20-$250 to working men & women. Call Teresa,
Timely Finance
2409 Ave. R
573-9335

CHRISTIAN LADY needs homes to clean in Snyder & surrounding area. In Business for 2½ years in San Angelo. Moving here and available on August 20. Reasonable rates & references provided. 573-2284.

DECORATED CAKES: Wedding, Anniversary, Shower, Birthday such as Garfield, Care Bears, Strawberry Shortcake, R2-D2. 573-6917.

DO YOU Work? Need help with cleaning? Karen's Maid Service. 573-8920.

You Deserve
A Maid
Reasonable Rates
Call 573-7388

Mary Kay Independent Cosmetics
Complementary facial and re-orders.
Darlene Young
573-0563

FARMER'S COLUMN 220

ALFALFA HAY for sale. $70 to $100. 4x8 bales. 505-396-5059.

APPLES, FOR Sale. All ready picked, $6.75 a bushel. You pick, $6.00 a bushel. 573-7385, if no answer 573-0911.

REGISTERED APPALOOSA Mare. Good barrel horse or pleasure. Domino breeding. 573-8139.

SUDAN HAY For Sale. Round bales or square bales. 573-3471.

ON THE FARM
TIRE SERVICE
Goodyear
tires available at
McWhorter's
1701 25TH STREET
SNYDER, TEXAS 79549
AUTO – TRUCK – FARM
573-4031

FARM EQUIPMENT 221

25 - 30 ft. TELEPHONE POLES & Used cable, good condition. Enrod Inc. 1-800-592-4734

SPORTING GOODS & SUPPLIES 240

GENE'S
GUN SHOP
Sales & Service
Low Prices
573-2323
Lamesa Hwy

SEE US for all your Hunting Needs. New & Used rifles & shotguns. Reloading supplies. Gun Smith on duty. Monday thru Friday. Snyder Pawn Shop, Snyder Shopping Center.

SELLING EVERYING but the kitchen sink? Classified Ads can sell it, too! Phone 573-5486.

RECREATIONAL VEHICLES 250

FOR SALE: 1983 Chevy Conversion Van. AM-FM Cassette, Dual Air & Heat, CB, TV hook up, lots of storage. $16,000 or best offer. 573-3838.

NEW 40 ft. Fifth Wheel Country Squire, Loaded - Air, Hitch - $19,999. Happy Camping, 2801 W. FM 700, Big Spring, Texas, 1-915-263-6734.

CAMPERS TRAILERS RECREATIONAL VEHICLES
SNYDER TRAILER SALES
17th & Ave. I
573-0814
GOOD SELECTION
NEW & USED TRAILERS
1985 Aljo Alliance - 29 ft.
Top of the Line.
1920 ALJO
2150 ALJO

BOATS 251

DEALER'S COST
All boats, motors & trailers in stock. Glastron, Hammond, Deck Boats, Lowe Line Aluminum Boats. Mercury & Johnson Motors, several inboard/-outboards. All Custom & Dilly Trailers. Everything new. Call Tom's Marine, 573-6562, or come by 315 E. Hwy.

END OF SUMMER SALE! Chrane Boat & Marine, Big Spring, 915-263-0661. Prices slashed on Evinrude Motors, Dyna-Trak, Del Magic, Sun Tracker Party, Barge, Bass Tracker & Used Boats. 9:00 to 6:00 Daily, 9:00 to 12:00 Saturday.

MIDAS MINI-MOTOR Home. Must sale. 40,000 miles. Good conditon. Light Plant. Fully self-contained. Bargain. Also 79 Toyota ¾ ton Pickup. 218 36th Place.

MERCHANDISE 260

BABY QUILTS, aprons, quilts, stuffed dolls. Will deliver. Balloons bouquet, cake bouquet. Catering Service for any occasion. Having a party of any kind? RENT A CLOWN **Gifts by Jane, 2906 El Paso, 573-7491.**

FRIGIDAIRE ELECTRIC Range. Green (color). 40" wide. Call 573-6532. 4105 Kerrville.

ANTIQUES, Durable Value, Less than new, Beauty and Better Investment. New & Antique Grandfather Clocks start at $399.95 - we will not be underpriced by anyone, anywhere. Service after sale & free set up and delivery!!! BENTWOOD CHAIRS, REGLUED & REFINISHED, WHILE THEY LAST $19.95!!! Solid Mahogany Hepplewhite Sewing Table $199.95 just $129.95!!! Solid Oak Piano Stool Glass Ball & Claw Feet $169.95 Only $99.95!!! Large Solid Oak 4-drawer Chest, Brass Pulls $399.95 now $269.95!!! SOLID WALNUT BURLED, WARDROBE, QUEEN ANN $429.95 only $299.95!!! Solid Maple School Desk $139.95 now $99.95!!! Solid Tiger Oak Chifforobe, Framed Harp Mirror, 4-drawers, clothes section $649.95 just $499.95!!! Solid Walnut Sideboard, Buffet, caving with leaded glass, Queen Ann $549.95 now only $189.95 - Don't wait on this one!!! SUPER CLOCK PRICE THIS WEEK. SOLID PINE WALL SCHOOL CLOCK, QUARTZ, WITH WESTMINSTER CHIMES $249.95 ONLY $99.95!!! These are just a few of the Low, Low Prices you find everyday - HERE!!! Just come in and see our beautiful Antiques.
HOUSE OF ANTIEKS
4008 College 573-4422
9:00 a.m.-6:30 p.m.

CLARINET FOR SALE. Used 3 years, in good shape. 573-5834.

FOR SALE: Normandy clarinet. School approved. $200. Electric guitar with amplifier. $75. Call 573-6927.

FOR SALE: Portable dishwasher. Call 573-0004.

FOR SALE: Fender Precision Bass Guitar. Also custom 3 amp, like new, $650. Call after 5:00, 863-2788.

FOR SALE: King Master Coronet, Model 1065, like new. $250. Contact Brian Gruben, 573-3850.

KING CORONET for sale. Good condition. Completely reworked. Call 573-6113.

LARGE CLEAN Fridgidaire refrigerator-freezer. 4500 Denison. Call 573-9445 after 5:30 weekdays.

MARY KAY COSMETICS Skin care program and make up artistry. Gaynelle Deck. Call 573-7719.

Use Snyder Daily News Classified Ads 573-5486

SATELLITE T.V. SYSTEMS Special order or from stock. Do it yourself with our instructions and save or installation available. Buffalo Visions, 208 East Hwy. 573-0886.

SUMMER SALE at the House of Photographics, July 19th to August 31st. 2 for 1 print sale - Disk, 110, 126, 135 mm. 4x6 Jumbo Print for same price as 3x5's. 110 & 135 mm Only. 5x7 Enlargement (35 mm Only). $1.00 each, regular $2.50 each. 2604 Ave R. Snyder, TX. 573-1457.

STREAMLINED FIBERGLASS Camper Shell. Excellent condition. Fits Small Pickup. $450. 573-4122.

USED COLOR TV's. Warranty. Snyder Electronics, 411 E. Hwy.

USED WOOD STORAGE PALLETS For Sale, $3.00 each. See Willie at Snyder Daily News.

USED TRUMBONE, in good condition. Call 573-5107.

WATERLESS COOKWARE. Stainless, Multi-ply. Heavy Home Demonstration Kind. Never Opened. Normally $695. Selling $295. 1-915-445-5108.

BUY, SELL OR TRADE 280

FOR SALE or Trade: Snyder Property for land or money. 2 small Travel Trailers. 2 Residential Building lots. For Rent: Furnished Apartment. Rt 3, Box 507 (W. 30th St).

DOGS, PETS, ETC. 290

FREE: 2 Puppies need good homes. Call 573-5698.

GROOMING SHOP Equipment for sale. If interested, come by Hargrove and Ave O.

8 WEEK OLD AKC Registered German Shepherd Pups. Call 573-7288.

GARAGE SALES 310

GARAGE SALE
2506 Ave I
Fri thru Tues 8-?
Clothes, dishes, what nots, some furniture.

Garage Sale
Association for Retarded Citizens open each Tuesday and Thursday, 10 a.m. to 4 p.m. 2504 Ave. W. All donations of usable items accepted. For local pickup on items, call 573-5610.

RENTALS 330

ALAMO HEIGHTS Trailer Park - Large lots for rent. $75 a month. Water furnished. Call 573-0641.

1 BEDROOM FURNISHED (Adults Only). 2 bedroom unfurnished. No pets. 573-3553 or 573-6150.

2 BDRM MOBILE Home to couple or couple & 1 child. $235 a month. No pets. 573-9510.

COMMERCIAL BUILDING For rent. 1902 37th. Call 573-4909 or 573-5285.

COMMERCIAL BUILDING for rent. East Hwy. Call 573-3915.

FOR RENT: Completely Remodeled Apartment. Furnished or Unfurnished. Call 573-7189 or 573-3922.

FOR RENT: Furnished 2 bedroom Apartment on Coleman St. No pets. $185 rent. Call 573-0094.

FOR RENT: Nice 2 Bdrm Duplex with garage. Fenced backyard, built-in appliances, refrigerated air. Call 573-0614 ask for Linda. After 5:00 & on weekends, call 573-1231.

FOR RENT: 2 or 3 Bdrm Houses. 1 bdrm furn Apts. All bills paid. Call,573-4155.

FOR RENT: 2 Bdrm Mobile Home. $250 plus deposit. 573-8280 or 573-1693.

40x60x12 METAL BUILDING. Office-Shop or Resident-Shop. NE of City on Hwy 84. 573-6318 or 573-0972.

NEW 3 Bedroom, 1½ bath partially furnished mobile home. 1 bedroom furnished Mobile Home for singles. 573-3935.

NICE 3 BEDROOM House for rent. $300 a month. $200 deposit. Phone 573-3106.

RENT "N" OWN. Appliances, furniture, televisions, stereos. Rent "N" Own, 2514 Ave. R, 573-4844.

Classified Ads 573-5486

ROOMS FOR SINGLE Adults. Cable & utilities paid. $125 monthly; $35 weekly. 2603 Ave F or Call 573-8231 or 573-5761.

3 RENTAL UNITS for lease. $350 a month plus deposit. Central air included. See at Oasis Mobile Homes, Hwy 84 Bypass, Snyder. 573-4924.

2 ROOM FURNISHED House. Bills not paid. Redecorated & clean. Large yard and a garage. Combination kitchen and dining room. Combination living room and bedroom. See at 1500 Ave T or call 573-5165.

SPACIOUS, ATTRACTIVE Furn. office space. College & Hwy 84. 573-6381 or 573-5627.

SMALL PARTIALLY Furnished 1 bdrm House. Water paid. Deposit & references required. Call 573-2149.

TIRED OF RENTING? Low down. Low payments. Must sacrifice existing stock to make room for new inventory. Oasis Mobile Homes, Hwy 84 Bypass, Snyder. 573-4924.

MOBILE HOMES 340

1981 DOUBLE WIDE Mobile Home & lot for sale. Equity and take up payments. Call 573-7524

FINANCING GUARANTEED. If you have been turned down for any reason on a Mobile Home, I guarantee your financing. Call collect for free consultation 915-366-0992, ask for Ron.

FOR SALE by owner: Lancer. Wood sided. 3 bdrm. See at Royal Trailer Park. Hwy 84 Bypass. 573-5510.

HOME LOAN Turned down??? I can help. Call Jerry collect at (806) 763-5319; A-1 Mobile Homes, Lubbock.

LARGEST INVENTORY. Lowest prices. Free Delivery. Call Jerry collect (806) 763-5319. A-1 Mobile Homes, Lubbock, Texas.

LOAN ASSUMPTION. Low equity. Low payments. 14x80 3 bdrm, 2 bath with fireplace. Inquire at Oasis Mobile Homes, Hwy 84 Bypass, Snyder. 573-4924.

NOW LEASING
New
Gulf Coast Apartments
3901 Avenue O.
960 Sq. Ft. in each apartment
2 bedroom - 2 bath 2 bedroom - 1 bath
All Kitchen Appliances
Cable and Circulating Hot Water Furnished
Washer and Dryer Connections
Swimming Pool & Clubhouse Available
Call 573-1488

PERRYS
REGIONAL VARIETY STORE CHAIN
Over 160 Stores in Texas
Louisiana & Oklahoma
Has positions open for
MANAGER-TRAINEES
WE OFFER
Generous Starting Salary -
Training Program - Paid Vacation -
Life & Hospital Insurance -
Paid Holidays -
Employee Discount on Purchases -
Five-Day Work Week
We are an Equal Opportunity Employer
Excellent Opportunity For Advancement
70 YEARS OF RETAIL EXPERIENCE
CONTACT:
Dan Craig
Perry Brothers, Inc.
Highlands Shop. Ctr.
Snyder, Texas 79549
 # 43

let your words do the talking in the CLASSIFIEDS

573-5486

Run 5 Days, the 6th Day is FREE!

CLASSIFIED ADS 573-5486

NICE MOBILE HOME. 14x60, 2 bdrm, built-ins, carpet, porch, storage, central heat & air. 573-4752 or 573-9740.

RENT TO BUY: 1984 3 Bdrm, 2 Bath Mobile Home. No down payment. Low monthly payments. Call Mr. Howard collect 915-366-5653.

STOP, SHOP & COMPARE before you buy. Mustang Mobile Homes in Lubbock is the area dealer for Lancer, Solitaire & Nashua. Quality Homes at discount prices. Call Toll Free 1-800-792-0032.

VERY NICE 14x75 3 Bedroom, 2 bath. New carpet & mini-blinds. $12,500. Call 573-5856 or 573-7582.

WHY PAY RENT? Start building equity now. $99 move in. Call Toll Free 1-800-792-0032.

14x60 WITH NEW Carpet & Linoleum. Good Condition. 573-8955.

MUST SELL! Good, Little or No Credit needed. 1984 2 Bdrm, 1 bath, $800 down, $198 per month. 1984 2 Bdrm, 2 bath, $900 down, $229 per month. 1984 3 Bdrm, 2 bath, $950 down, $239 per month. 1984 4 Bdrm, 2 bath, $1100 down, $299 per month. These figures based on 15.75 APR & 180 payments. We trade for anything of value. Call collect 915-366-0992, ask for Mr. Burnett.

1984 MOBILE HOME & Lot. 3 bdrm, 2 bath, cathedral ceiling, garden tub, ceiling fan, dishwasher. Equity & take up payments. Call 573-7524.

MOVING OVERSEAS. 14x70 Nashua. Take up payments. Royal Trailer Park. Hwy 84 Bypass. 573-5510.

GAS, OIL MINERALS 351

WILL BUY Minerals, Royalties, Overrides & Producing Wells. 915-682-6191 or P.O. Box 11193, Midland, Tx 79702.

REAL ESTATE 360

INCOME PROPERTY for sale by owner. By appointment only. Call 573-6947.

LOIS GRAVES REALTORS
573-0614
573-2540
3905 College

NEW LISTING
Immaculate 3 bdrm - 2 bth, brick. Pretty tree shaded yard. Very NICE home only $59,500.

BACK ON MARKET
Pretty 2 bdrm home - New carpet, New paint, new cabinets. $25,000.

OWNER MOVED
Must sell - 3-2 living room plus den. Central heat & air. Mid 40's.

LUXURY HOME
Lrg 3-2-2 brick - game room, heated pool. Nicely landscaped. Let us show you.

COLONIAL HILLS
3 Bdrm - 2 bths. Excellent location. Call to see.

A "MUST SEE"
Pretty 3-2-1. Nice yard, nice condition. Stanfield area.

WE CAN HELP YOU
Move into a beautiful NEW "Perell" home. When you see them you will love them. Let us show you.

Mike Graves 573-2939
Lois Graves 573-2540

NEW LISTING BY ORIGINAL OWNER: Excellent Location, With Towle Memorial Park Frontage. Custom Built 3 Bedroom, 2½ Bath, Office or 4th Bedroom, Game Room, Large Lot. Well Groomed Yard, Sprinkler System Plus Many Extra Features. Call 573-9484 For Appointment To See.

THE OWNERS are accepting sealed bids on 16.2 acres located on Gary Brewer Road. Mail bids to 3602 Jacksboro.
Owners have the right to refuse any & all bids.
Bids will close August 24, 1984.

611 East Highway
JACK & JACK Realtors
573-8571
573-3452

EXCLUSIVE!! Nearly new country home, 4-3½-2, 3500 sq ft on 157 A. Will sell with or without acreage.
EXCUSIVE!! On Galveston, corner lot, 4-2½ with hot tub, LR & Den.
Home on Galveston w/lots of extra's, 3-2½, LR & Den.
SOUTHWEST: 3-2, 2610 40th.
2 BDRM STARTER HOMES: 3104 37th Place, 3766 Dalton, 2241 Sunset, 2205 Merrill, 117 34th.
3 BDRM STARTER HOMES: 3209 40th, 3600 40th, 2212 41st, 3790 Highland, 2233 Sunset, 301 23rd, 400 29th, 308 36th.
HOME FOR A FAMILY: 3-2-2 on 48th, w/extra's, landscaped yard.
PARK PLACE: 3-1¾, corner fenced lot.
COUNTRY HOMES: small and large acreage.
READY TO MOVE INTO: 3-2, yard is in, corner lot 1½ yrs old.
OLD WEST: Ave T, 2 Bedroom, great location, near shopping, perfect for couple or retired.

Joan Tate 573-8253
Lenora Boydstun . 573-6876
Faye Blackledge . 573-1223
Howard Jones 573-3452
Dolores Jones 573-3452

STEVENSON REAL ESTATE
573-5612
4102 College

NEW LISTING: 220 34th. Very, VERY nice interior. New kitchen. Corner. $40's.
CORNER LOT: Close to East Elem. 2-1-1c.p. 100 35th. $20's.
3100 41st: Very well kept inside and out. 3-1¾-1. Cellar. Appraised $51,000.
STANFIELD: 3-1-Patio. Cent. heat and Ref. air. Low $40's.
NORTHEAST: 302 24th. Mobile home and large lot. Many extras!
WEST: 3602 Jacksboro. 3-2-2 Brick. Pretty yard! $60's.
COUNTRY WEST: Beautiful home. All the extras! 3-2. $90's.
3712 NOBLE: 2-1-1c.p. New carpet throughout. Stanfield School. LOW 20's.
WEST OF PARK: 3614 44th. Immaculate! 3-2-2 Brick. Den & Garden room.
EAST: 204 31st. 2-1-1c.p. New roof. Low $30's.
OLD WEST: 2608 Ave. U. 3-1-Cent. Heat and Ref. air. Below appraisal. 20's.
222 29th: 3-1-3 Gar. Austin stone. Corner.
IRA: Home and acreage. In town.
300 33rd: 3-1-2 gar. Corner. 40's.
160 ACRE FARM: West of town. On two roads. Call for More Inf.

Joyce Barnes 573-6970
Margaret Sherrod 573-3606

10 NEW LOTS opened between Ave U & V in 3300 Block. Up to $9,900. 573-2442 (owner).

NEW EXCLUSIVE LISTING
3 Bedroom, 2 bath, brick on large lot in Colonial Hills. Priced to sell!
Call for details
LENORA BOYDSTUN
JACK & JACK REALTORS
573-6876 or 573-8571

WE BUY first & second liens. Beneficial, 573-3521.

320 ACRES NORTH of Roscoe, large tank. Myla Black, Broker. 915-735-3091.

BACK ON THE MARKET! Buyer didn't qualify. Brick 7 room house. 2 baths, 2 large lots, 2 storage buildings. Owner transfered. Will sell below appraisal. Call 573-7580.

BUYING? OR SELLING?
BEAVERS REAL ESTATE
Two BR in SW part of town, Large Lot, Furnished or Unfurnished.
2 BD room in country. SW. 2 acres. $12,000.00.
3 BD West of town. 3 acres. $100,000.00.
160 Acres of farm land. Lloyd Mt. Area. ½ of Minerals goes.
3 BD Boothland Add. 3 horse lots. ½ Blk.
28 commercial lots Boothland.
West 25th St. Lot 50x450.
Commercial lot east 37th.
BEAVERS REAL ESTATE
PHONE 573-9472
Jean James 573-9705
Forrest W. Beavers 573-6467

BARGAIN PRICE. 3-2-2 Brick Home. Pay equity and assume monthly payments of $507. Call 573-8833 after 5:30.

CITY REALTORS EXCLUSIVE
Nice, large 3 bdrm, 2 bath, Brick Home on 1.42 acres. An additional 78 acres with or without the home which may be broken into smaller tracts. Well located with paved road, two sides.
Call Jay Massingill
Home: 573-2826
Office: 573-7100

APARTMENT BUILDING in excellent shape for sale by owner. Bargain priced. 4 furnished units, garages, fenced. 573-9638.

City REALTORS
4610 College Ave.
573-7100

IRA: 1 bdrm (18x24), 1 bath, C H & A on 1.425 acres.
IRA: New Business building with 1800 sq. ft.
WEST SIDE: 3 bdrm, 1¾ baths, 1 car garage, fireplace.
EXCLUSIVE: 3 bdrm, 1 bath, Central heat & air, Apt in back.
ACREAGE: Round Top Acres. Owner will finance.
EAST SIDE: Immaculate 2 bdrm, 1 bath, LR, Den, Breakfast room, 1 car garage.
NEAT STARTER HOME: 3 bdrm, 1 bath, new carpet & paint, central heat.
WELL KEPT: 3 bdrm, 1½ bath, Brick, fenced.
OLD WEST: 4 bdrm, 1¾ bath, Built-ins, Lrg workshop, Central heat & air.
NEW HOMES: 2 homes nearing completion. West side. Call for details.
ACREAGE NEAR IRA: 2 acres with 2 bdrm house.
LOVELY HOME: 4 bdrm, 2½ baths, Brick, West Side.
EXCELLENT CONDITION: 3 bdrm, 1 bath, Brick, Storm windows.
FENCED ACREAGE: 5 acres southwest of town.
5 MILES EAST: 10 acres or larger tracts. Paved on two sides.
EAST: 309.5 acres Blackland Farm.

We Manage Rentals
AGENTS FOR PERELL HOMES
Kathy McFaul (Broker-Manager) 573-8319
Jay Massingill 573-2826
Clarence Payne 573-8927
Annette Waller 573-9467

FOR SALE: 2 Bedroom, Brick, Carpet throughout, Some furniture, Refrigerated Air, New wiring, New plumbing, Corner lot. 21st & Ave N. Call 573-3700.

FOR SALE: Nice 3 Bdrm. Hme, 2 Full Baths, Built-in Range & Oven, Fully Carpeted, Central Heat, Carport, Storage, Big Fenced Yard. Upper 20's. 2005 Ave. L
Call Joan Tate
Jack & Jack Realtors
573-8571 or 573-8253

FOR SALE by owner: 7.5 acres with Pond on Round Top Acres. Call 573-3721.

FOR SALE: 1 lot & House in Fluvanna. 2 bdrm, 1 bath, very good condition. Must see to appreciate. Very good neighborhood. Big backyard. Very Reasonably Priced. 573-7081.

FOR SALE: House to be moved. 2 rooms & bath. 38x16. New Lydick roof/paint. Call 573-3729 after 6 p.m.

FOR SALE by owner. 3 Bdrm. house on 2 lots. Needs some repairs. 1909 KSNY Drive, 573-5195.

FOR SALE by owner. 3-1-carport home. Central heat & air. 2101 42nd. Lorena Cole Real Estate, 573-0075.

FOR SALE by owner: 7 year old 3 bdrm, 2 bath, 2 car garage on 2 lots. Many extras. Call 573-5660.

Elizabeth Potts REALTORS
573-8505
College Ave. & 30th

NEW LISTING.. Cute 2-1-1, super first home, 20's.
DON'T MISS THIS.. Lovely 3-2-2, 3611 41st, 60's.
SOUTHWEST.. Nice 3-2-2, priced to sell.
PERELL HOME.. Location, quality, priced right.
EAST.. Nice 3-2-ref. air, Low 40's.
CHARMING OLDER HOME.. Over 1900 sq. ft. 3-2-2. 50's.
EXCELLENT BUY.. Brick 4-3-2, Large den, below apprasial, 2810 El Paso, 80's.
JUST LIKE NEW.. Near hospital, nice, 3-2-lg. gar. corner lot.
COUNTRY HOME ON 3 ACRES.. Lubbock HWY, Brick 3-2-2cp, 70's.
CUSTOM BUILT.. Modern 3-2-2, Large lot. Call for information. 80's.
NICE.. 3 bdrm. 3214 42nd, 40's. 315 and 317 32nd.
STANFIELD SCHOOL.. Nice 2 & 3 bdrm homes, 2233 Sunset, 37,500. 3790 Highland, 39T. 3741 Rose Circle, 45T. 3766 Dalton, 36T.
LOVELY TWO STORY.. Barn Pens on 307 A. West.
NEAT.. 3-1-2 4105 Eastridge, assumable loan.
STARTER HOMES.. 2 bdrm. 1404 19th, 1806 39th, 2502 30th, 3104 37th Pl. 30's.
CUSTOM BUILT.. Energy Eff., 4-2½-2 plus office.
BASSRIDGE.. 3-2½-2 pool & greenhouse.
TWO VERY NICE OFFICE BUILDINGS.. Call for info.
NEW HOMES READY TO MOVE IN.. 400 blk. of 36th. Come and see.
END THE SUMMER WITH A SPLASH IN your own pool.. 3-2-den, gameroom, 2705 48th.
LIVE IN STYLE.. Historical home, 5-3-2, over 4800 sq.ft. Call today.
SPACIOUS.. 3-2, over 1600 sq.ft. Come and see.
IMMACULATE.. 3-1-2 w/-approx. 3 acres. West.

Temi Boren 573-3465
Wenona Evans 573-8165
Margaret Birdwell 573-6674
Elizabeth Potts 573-4245

FOR SALE: House to be moved. 2 bedroom, 1 bath. 33x28. $10,000 or best offer. Call 573-0474 after 6:00 p.m.

LEGAL NOTICES 010

NOTICE OF SALE.
THE STATE OF TEXAS, COUNTY OF SCURRY, KNOW ALL MEN BY THESE PRESENTS THAT Whereas, on the 21st day of June 1983, Jim E. Taylor, Arlington, Texas, executed and delivered to Key Bros. Implement Co., Inc., Snyder, Texas, Seller, a certain Variable Rate Loan Contract and Security Agreement which was subsequently remitted to John Deere Company, Lender, and thereon mortgaged the following described propery, to wit:
1 - JD4430 Tractor, s/n 51791. 1 - Wylie Mounted Spray Tank. 1 - Case 3 Bottom, 2 Way Moldboard Plow. 1 - Set M & W 18.4x38 Dual Wheels.
The maker of the Variable Rate Loan Contract and Security Agreement has defaulted in compliance with the terms of said Agreement. John Deere Company, the owner and holder of said Variable Rate Loan Contract and Security Agreement on account thereof, is offering said property for sale in accordance with the terms of said Variable Rate Loan Contract and Security Agreement. John Deere Company reserves the right to bid.
Now, therefore, notice is hereby given that on the 22nd day of August 1984 at 3:00 p.m. of said date, John Deere Company will offer for sale at Key Bros. Implement Co., Inc., Snyder, Texas, to the highest bidder the above described property.
CONDITIONS AND TERMS OF SALE: All items will be sold "as-is" and in their present condition. NO GUARANTEE OR WARRANTY OF ANY NATURE, EITHER EXPRESSED OR IMPLIED, is made. Any statement of description is for identification only and not a warranty or representation. All goods are subject to redemption prior to sale. The terms of the sale are cash. The high bidder must submit certified funds (Bank money order or cashier's check) for the full purchase price at the time of sale. All bids must be submitted in person; all sales are for cash and are final. Individual buyers may be required to pay any applicable sales tax on the sales (purchase) price. John Deere company reserves the right to bid.
To determine the highest bidder, the seller will take bids on each individual item of equipment, sell same conditionally as single units, and shall then sell all this property as a single unit and shall then aggregate the unit prices to determine whether final sale shall be accepted on the individual bids or the simple unit bid.
Additional information concerning the security interest held by John Deere Company in the above described collateral may be obtained from:
JOHN DEERE COMPANY
FINANCIAL SERVICES
P.O. BOX 20598
DALLAS, TEXAS 75220
Witness our hands this 25th day of July 1984.
JOHN DEERE COMPANY
BY: W.J. Young

Use Snyder Daily News Classified Ads 573-5486

Poll says guns are plentiful

NEW YORK (AP) — Nearly half the Americans in a Media General-Associated Press survey said they have guns at home, and 1 in 10 said they regularly carry a weapon to protect themselves from crime.

Meanwhile older people, blacks and those from lower income and education groups are more likely to be afraid of crime than younger people, whites and those from higher income and education categories, according to the poll.

The survey said that 86 percent of the 1,243 respondents in the nationwide telephone survey said they are not afraid to go out after dark in their own neighborhoods, compared with 14 percent who said they are afraid.

But 35 percent said they are afraid to go out after dark in their downtown areas, compared with 63 percent who are not afraid and 2 percent who are not sure.

Forty-four percent said they keep a gun at home to protect themselves from crime, compared with 55 percent who do not and 1 percent who said they were not sure. Thirteen percent said they have installed burglar alarms and 10 percent said they carry a gun or some other weapon.

People over age 55 are twice as likely as people under age 55 to be afraid to go out after dark in their own neighborhoods. Similarly, people with no more than a high school education are more afraid than people who have attended college.

Thirteen percent of the whites said they are afraid, compared with 22 percent of the blacks, and 18 percent of the people who earn under $10,000 said they are afraid, compared with 9 percent of those who earn more than $35,000.

ARJA ends with short-go

Continued From Page 1

Boys 13-15 Tiedown Roping: 1. Rusty Young, Gilmer. 2. Bobby Flores, McGregor.

Boys 13-15 Bull Riding: 1. Buddy Reed, Lorena. 2. Ty Watkins, Odessa.

Boys 13-15 Ribbon Roping: 1. Canyon Clowdus, Dripping Springs. 2. Shawn McMullan, Iraan.

Boys 16-19 Bare Back: 1. Mike Carrillo; Kingsville. 2. Scott Gaspar, Three Rivers.

Boys 16-19 Tiedown Roping: 1. Keith Hudson, Paradise. 2. Jim Smith, Del Rio.

Boys 16-19 Steer Wrestling: 1. John Mantooth, Southlake. 2. Ross Helton, Keller.

Boys 16-19 Ribbon Roping: 1. Rick Gravell, Fort Worth. 2. Jim Smith, Del Rio.

Boys 16-19 Bull Riding: 1. Jim Sharp, Dimmitt. 2. Adam Brewster, Snyder.

CHAMPIONSHIP ROUND (SHORT GO)

Boys 16-19 Bareback: 1. Scott Gaspar, Three Rivers, 69; 2. Adam Brewster, Snyder and Mike Carrillo, Kingsville, 67; 4. Dave Izzo, Powderly, 65; 5. Mike Dillard, Andrews, 63.

TIEDOWN ROPING

Boys 13-15:: 1. Rusty Young, Gilmer, 9.16; 2. Todd Spitzer, Abilene, 12.82; 3. Bobby Flores, McGregor, 17.04; 4. Ty Spitzer, Abilene, 19.03.

Boys 16-19: 1. Cory Priest, Roanoke, 8.44; 2. Keith Hudson, Paradise, 9.61; 3. Jim Smith, Del Rio, 10.11; 4. Don Eddleman, Newcastle, 11.21.

STEER RIDING

Boys 12 & Under: 1. Dusty Allen, Winnsboro, 67; 2. Richard Wade, Granbury, 65; 3. Darrell Jones, Sonora, nsa; Heath Hamilton, Andrews, NS.

BARREL RACING

Girls 12 & Under: 1. Kelly Jo Ogden, Gail, 14.69; 2. Gretchen Hilton, Olney, 15.10; 3. Ashley Looney, Del Rio, 15.25; 4. Kara Peirce, New Braunfels, 15.80.

Girls 13-15: 1. Vicki Procter, Odessa, 15.22; 2. Ralynn Key, Gail, 15.36; 3. Holly Haeber, Rocksprings, 15.39; 4. Robin Wardlaw, Del Rio, 15.46.

Girls 16-19: 1. Wendy Wardlaw, Del Rio, 14.87; 2. Rebecca Powers, Sonora, 15.03; 3. Christine Langston, Plainview, 15.33; 4. Julie Sanders, Keller, 15.55.

Boys 12 & Under: 1. Trent Walls, Stephenville, 14.86; 2. Jamie Smith, Zephyr, 15.26; 3. K. C. Overtuff, Slaton, 15.31; 4. Jeff Bell, Hamlin, 15.46.

STEER WRESTLING

Boys 16-19: 1. Jim Smith, Del Rio, 8.56; 2. John Mantooth, Southlake, 8.83; No time - Ross Helton, Keller and Joey Almand, Palmer.

BREAKAWAY

Girls 12 & Under: 1. Mecca McMullan, Iraan, 3.90; 2. Mitzi Mayes, Manor, 4.48; 3. Gretchen Hilton, Olney, 4.79; 4. Sheila Cawthron, Colorado City, 14.59.

Girls 13-15: 1. Lari Dee Guy, Abilene, 2.77; 2. Kody Newman, Stanton, 19.12; Robin Wardlaw, Del Rio and Jamie Watkins, Odessa, no time.

Girls 16-19: 1. Julie Sanders, Keller, 2.51; 2. Wendy Wardlaw, Del Rio, 3.31; 3. Paige McElhanon, Weatherford, 12.89; no time for Connie Zormier, Keller.

BULL RIDING

Boys 13-15: 1. Buddy Reed, Lorena, 66; Ty Watkins, Odessa, Tommy Yeater, San Antonio and John Pierce, Crane, no score (bucked off).

Boys 16-19:: 1. Adam Brewster, Snyder, 75; 2. Jim Sharp, Dimmitt, 74; 3. Tom Messick, Blackwell, 68; Dave Izzo, Powderly, Jason Phillips, McKinney, Keith Adams, Odessa, Robert Mitchell, Vernon, and Ricky Kieschnick, Vernon all bucked off.

GOAT TYING

Girls 12 & Under: 1. J. J. Griffin, Cleburne, 11.37; 2. Shanna Swinney, Odessa, 11.86; 3. Shanna Sigler, Waxahachie, 14.26; no time for Gretchen Hilton, Olney.

Girls 13-15: 1. Angie Almand, Waxahachie, 9.38; 2. Leslie Ward, Snyder, 9.46; 3. Jamie Watkins, Odessa, 11.35; 4. Lari Dee Guy, Abilene, 11.73.

Girls 16-19: 1. Karen Cochran, Aspermont, 8.03; 2. Paige McElhanon, Weatherford, 9.68; 3. Ruby Dusek, Van Court, 10.87; 4. Teresa Harp, Venus, 13.80.

RIBBON ROPING

Boys 12 & Under: 1. Jamie Smith, Zephyr, 7.59; 2. Lance Tinney, Winnsboro, 9.69; 3. Trent Walls, Stephenville, 10.82; 4. Marty Yates, Corsicana, 13.94.

Boys 13-15: 1. Tommy Yeater, San Antonio, 8.56; 2. Shawn McMullan, Iraan, 9.27; no time for Canyon Clowdus, Dripping Springs and Rusty Young, Gilmer.

Boys 16-19: 1. Brad Bryson, Fort Worth, 7.72; 2. Terry Kitchens, Stephenville, 15.47; no time for Rick Gravell, Fort Worth and Jim Smith, Del Rio.

THE SNYDER Nursing Center Home Health Services no longer participates in the Medicare Program, effective August 15, 1984.
The agreement between Snyder Nursing Center Home Health Services and the Secretary of Health and Human Services terminated, August 15, 1984, in accordance with the provisions of the Social Security Act.

Markets
Midday Stocks

NEW YORK (AP)

	High	Low	Last
AMR Corp	27⅜	26⅞	27
Amer Can	47⅞	47¾	47⅞
Ameritech n	71½	70⅞	71⅜
AMI Inc	27	26¾	26¾
Am Motors	4¾	4¾	4¾
AmStand	29¾	29½	29¾
Amer T&T n	19	18¾	19
ArmcoInc	12⅜	12¼	12¼
AtlRichfld	45¾	45½	45⅝
BancTexas	4½	4⅜	4⅜
BellAtlan n	73⅞	73⅝	73⅝
BellSouth s	31⅛	30½	30⅝
Beth Steel	19⅛	18⅞	19⅛
Borden	60	59⅜	60
CaterpTr	38½	38⅛	38¼
Centel	37¼	37	37
Chevron	34¼	34⅛	34⅛
Chrysler	29⅝	29¼	29⅜
CocaCola	60⅞	60⅝	60⅝
Coleman	32½	32¼	32⅜
ComlMetl	19¼	19¼	19¼
DiamShm	19¼	19	19⅛
DowChem	30¾	30¼	30⅝
DressrInd	20	19¾	19⅞
East Kodak	75⅛	74½	74⅞
EDS	45¾	45	45⅛
Enserch s	19¾	19¼	19¾
EntexInc	19⅝	19⅝	19⅝
Exxon	41½	41⅜	41⅜
Firestone	18⅛	18	18⅛
FtBcpTex	16½	16½	16½
FordMot s	44½	44⅛	44⅛
GAF Corp	21⅛	20⅞	21⅛
GTE Corp	40½	40¼	40½
GnDynam	62⅛	61¾	61¾
GenElec	57⅝	57¼	57⅝
Gen Food	58⅝	58¼	58¼
Gen Motors	74⅞	74⅜	74⅜
Goodrich	30⅝	30⅜	30⅜
Goodyear	28⅝	28	28⅜
GtAtlPac	15¾	15¾	15¾
Haliburtn	33	32¾	32⅞
HarteHnk s	30⅜	30⅜	30⅜
Holiday Inn	43¼	43	43
HoustInd	19⅞	19⅞	19⅞
HughesTl	14⅞	14⅝	14⅞
Interfst	10⅛	9⅞	10
IBM	123⅛	122½	122⅝
Intl Harv	6⅝	6½	6⅝
Int Paper	55¾	55	55
JeffPilot s	32	32	32
JohnsJn	34¼	33	33¼
K mart	32⅞	32½	32¾
KrogerCo	37½	37¼	37⅜
LTV Corp	12⅜	12¼	12⅜
Litton Ind	75	74½	74⅞
LoneSta Ind	21⅜	21⅛	21⅜
May DStr	59¾	59⅝	59⅝
Medtronic	26¼	26	26¼
MercTex	22⅛	21⅞	22⅛
Mobil	26⅞	26⅝	26⅞
Monsanto s	48¾	48⅛	48½
Motorola s	41⅝	41	41⅜
NabiscoBrd	47	46½	47
NYNEX n	68⅛	67⅝	68
PacifTel n	62¼	61⅞	61⅞
Penney JC	51	50⅞	50⅞
Phelps Dod	17¾	17½	17⅝
PhillpsPet	37¼	36⅞	37
Polaroid	30⅜	30	30¼
ProctGamb	54¾	54¼	54¾
RCA	34⅞	34⅝	34¾
RepBankCp	26½	26¼	26½
Sabine	18⅛	18	18⅛
Safeway	27⅛	26¾	27⅛
SFeSoPac n	25⅝	25⅛	25½
SearsRoeb	35⅝	35⅜	35⅜
ShellOil	55¼	55	55
Singer Co	33⅝	33	33½
Southern Co	16	15⅞	15⅞
Southland	30⅜	30	30¼
SwstBksh	21	21	21
SwstBell n	63	62¾	63
Sperry Cp	40⅝	40½	40½
StdOilInd	56½	56⅜	56½
StdOilOh	44¾	44	44⅝
SunComp	50⅜	50⅛	50⅛
Tandy	29¼	28⅜	28⅝
Tenneco	38	37¾	37⅞
Texaco Inc	36	35¾	35⅞
TexComBn	42	41½	41¾
TexEastn s	30	29⅛	29¼
Texas Inst	141½	141¼	141¼
TexNMexPw	24⅞	24⅝	24⅞
TexasOGas s	22½	22⅜	22½
Tex Util	24¾	24⅜	24¾
TylerCp	27¾	27¾	27¾
Un Carbide	55	54⅞	54⅞
UnPacCp	41¼	40¾	41
US Steel	24⅛	23⅝	23⅞
USWest n	61	60¾	60¾
UniTel	19⅝	19½	19⅝
Unocal	37½	37¼	37⅜
WalMart	42½	42½	42½
WestghEl s	25½	25¼	25⅜
Xerox Cp	38⅞	38¾	38⅞
ZenithE	27½	27⅛	27⅛

Cotton

NEW YORK (AP) — Cotton futures No. 2 were lower at midday dealings today.

The average price for strict low middling 1 & 1-16 inch spot cotton advanced 29 points to 62.99 cents a pound Friday for the eight markets, according to the New York Cotton Exchange.

Midday prices were $1.35 to $2.25 a bale lower than previous close. Oct 65.81, Dec 66.50, Mar 68.15, May b68.90, Jul b69.97, Oct b69.72, Dec b70.45.

SEASON CHAMPIONS -- Kelly Jo Ogden, left, and Ralynn Key, both of Gail, were 1984 AJRA season champions in barrel racing. Kelly Jo won the 12-under division while Ralynn took the 13-15 age group. In addition, Kelly Jo took first in the short-go on Saturday. Ralynn placed second. (SDN Staff Photo by Noble Young)

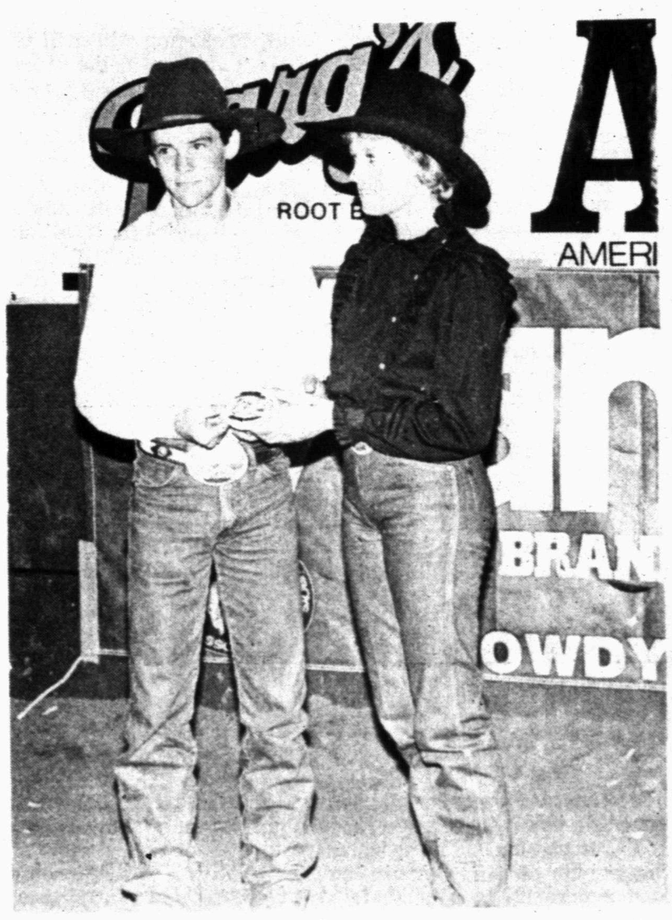

RESERVE CHAMPION -- Snyder's Adam Brewster was reserve champion for 1984 in the boy's AJRA 16-19 bull riding. He also won Saturday's short-go with a 75 and tied for second in the bareback with a 67. Presenting the buckle is Karen Cochran of Aspermont. (SDN Staff Photo by Noble Young)

12-UNDER ALL AROUND -- Manor cowgirl Mitzi Mayes won the girl's 12-and-under all-around saddle, awarded at the AJRA National Finals Rodeo here last week. Pictured with her is Ralph Miller, local AJRA steering committee chairman. (SDN Staff Photo)

O'Rourke soon to occupy post

COLUMBUS, Ohio (AP) — Author William O'Rourke soon will be occupying James Thurber's old haunts as Ohio State University's first James Thurber Writer-in-Residence.

Besides living in Thurber's former home, O'Rourke will teach at the university's journalism school, where the late humorist studied to be a news reporter, and work as staff writing coach at The Columbus Dispatch, where Thurber was a reporter in the 1920s.

O'Rourke moves Sept. 23 into the third floor of the house where Thurber lived during his college days, and where many of the ghosts prominent in Thurber's short stories lived.

Obituaries

William Allbritton

Services for William H. Allbritton, 56, of 4500 Avenue U, Apt. 4, will be at 2 p.m. Tuesday at Bell-Seale Chapel with the Rev. Miller Robinson officiating. Burial will be Thursday at Central Baptist Church Cemetery in Wisner, La.

He died at 12:30 p.m. Sunday at Cogdell Memorial Hospital. He was born Jan. 3, 1928 in Wisner, La. He married Catherine Chisholm Oct. 24, 1953 in Natchez, Miss. She survives.

He had lived in Snyder since 1949.

He is survived by a daughter, Debbie White of Snyder; a son, Billy of Snyder; four grandchildren; his mother, Mrs. Leddie Bell Allbritton of Wisner, La.; three sisters, Mae Hoggatt of Wisner, La. Daphnie Woods of Monroe, La. and Nancy Byrd of Crossett, Ark; one brother, A. J. Allbritton of Wisner. La.

Cecil Eades

Services for Cecil Eades, 81, of 1501 Avenue R will be at 4 p.m. Tuesday at Bell-Seale Chapel. Burial will be in Dunn Cemetery under the direction of Bell-Seale.

He died at 4:45 p.m. Sunday at Snyder Oaks. He was born Jan. 3, 1903 in Rains County, Tex. He had worked for the lumber yards in Snyder.

He was preceded in death by a daughter, Willie May Fatout in 1978 and one sister and three brothers.

He is survived by a daughter, Frances Gruben of Snyder; two sons, J. C. of Andrews and Jack of Naples, Italy; eight grandchildren; three great-grandchildren; one sister Leona Davidson of Denton; seven brothers, Arthur of San Angelo, W. D. of Rotan, Sheridan of Denton, Franklin of Hobbs, N. M., Carl of Marcos County, Virdie and Ralph, both of Snyder.

DeLoach

Services for Bessie Julia DeLoach, 78, of Alvin, formerly of Snyder, are set for 10 a.m. Tuesday at Bell-Seale Funeral Chapel. She died at 9:14 a.m. Saturday at Alvin Community Hospital. She had been a longtime Snyder resident.

She was born May 23, 1906 in Pecos. She was a member of South Park Baptist Church in Alvin.

She was married to Bowden DeLoach. He preceded her in death.

She is survived by two daughters, Elizabeth Williams of Lymington, England and Norma Ruth Rash of Terrell; three sons, Leonard of Torrance, Calif., William of Danbury, and Garland M. of Pasadena, Tex.; 14 grandchildren and eight great-grandchildren.

Arthur Roberts

Services for Arthur M. Roberts, 78, of 114 Peach Street will be at 2 p.m. Tuesday at East Side Church of Christ with Tom Holcomb officiating. Burial will follow in Hillside Memorial Gardens under the direction of Bell-Seale Funeral Home.

He died at 5 p.m. Sunday at Snyder Oaks. He was born April 4, 1906. He had worked for the REA for 20 years and the City of Snyder for 15 years. He had lived in Snyder since 1941.

He married Eva Strother in Fisher County. She died July 26, 1976.

He was a member of East Side Church of Christ.

He is survived by two sons, John of Garland and Art of Snyder; three grandchildren; six great-grandchildren; two brothers, Ike and Jiggs, both of Roby.

Henry Rogers

BRONTE--Services for Henry Evan Rogers, 88, a retired farmer and carpenter, will be at 10 a.m. Tuesday at First Baptist Church. He died Sunday morning at his home in Bronte.

He was the father of Irene Hardy of Snyder.

He was born May 20, 1896 in Bronte. He married Ola Allison Oct. 1, 1916 in Bronte. She survives.

He is also survived by one son, Marlin of Fort Worth; another daughter, Leona Fay Wheeler of Fort Worth; nine grandchildren; 19 great-grandchildren; and one great-great-grandchild.

Edna Limmer

MARBLE FALLS — Services are set for 3 p.m. Tuesday at St. Peter's Lutheran Church here for Edna Limmer, age 66. She died Friday night at her home in Kingsland.

Services are being handled through Clements-Wilcox Funeral Home. Burial will be at Kingsland.

Survivors include her husband, Lee of Kingsland; two daughters, Natrell Love of Austin and Charlene Gilliland of Lubbock; and one son, Howard of Snyder.

Stanley White

Services for Stanley E. White, 75, of 2301 Avenue I are pending at Bell-Seale Funeral Home.

He died at 5:30 a.m. Monday at the Veterans Administration Hopsital in Big Spring.

He was born May 13, 1909 in Roby. He was a retired cook and had worked for several local restaurants.

He was a member of the East Side Church of Christ.

He was preceded in death by one sister and five brothers.

He is survived by three sisters, Beth Thompson of Snyder, Lindsay McBurnett of Nashville, Tenn. and Vera Roberts of Las Cruces, N. M.

Environmentalists are satisfied with Republican plank

DALLAS (AP) — Environmentalists attending the Republican National Convention seem happy with the party's platform plank on the environment, even though it does not meet all their goals.

Moderate Republicans, working through the Republican Mainstream Committee, were able to at least win mention of specific environmental problems, according to Julie Belaga, a Connecticut state representative and member of the platform committee.

"The original document didn't mention acid rain, didn't mention toxic wastes ... it didn't mention anything," she told members of the Washington staff of the Sierra Club on Sunday.

Commented Robert Howard, a Sierra Club vice president and Republican who testified on behalf of environmental concerns at informal platform hearings in Washington, "At least the platform provides an opportunity for Republican candidates who want to speak on the environment the opportunity to do so consistent with the platform, rather than in opposition to it."

Husband, wife hurt in mishap

A husband and wife received minor injuries here Sunday night following a College Ave. wreck which involved three vehicles.

Taken to Cogdell Memorial Hospital were William Taylor Erwin, 5400 Cedar Creek, and his wife Jo, a passenger in the car he was driving.

The accident occurred around 7:58 p.m. in the 4300 Block of College Ave.

The right side of the Erwin vehicle — a 1976 Buick — was struck by a 1978 Ford driven by Lisa Deann Scogin of Midland.

A third vehicle — said legally parked — was struck also. It was a 1962 GM owned by Dalton Higgins of 107 Birch. Damage to the rear of it was noted.

The three-vehicle incident was one of two accidents investigated inside the city limits during the weekend.

Saturday, officers were called to Jiffi Conoco, 4201 College, to investigate a minor two-vehicle mishap.

Involved vehicles were a 1977 Datsun listed as owned by Donna Garvan, 3000 39th St.; and a 1982 Ford driven by Donald Roy Kariainen, 2701 Ave. X.

DPS investigates pair of weekend accidents

Snyder-based highway patrolmen were called to investigate two mishaps south of the city Saturday and Sunday.

According to reports, N.R. Clements apparently lost control of his Mercury station wagon while driving through the traffic circle in southeast Snyder and struck a reflector pole at 12:10 p.m.

DPS troopers said Clements was stung by a bee, causing him to lose control of the vehicle.

Texas Highway 208 about five miles south of Snyder was the scene of the second mishap at 10:20 p.m. Sunday.

Ralph Martinez of Loraine apparently lost control of his 1981 Oldsmobile while driving southbound on the highway. The car overturned after leaving the roadway.

Martinez was not injured in the mishap.

2 minor thefts noted to police

Two minor thefts involving a purse and a bicycle were reported Saturday to police.

The missing purse was noted by Rosie Luna at 9:49 p.m. She said she had left it on the vacuum cleaner device at the car wash in the 3600 Block of College Ave.

Upon returning, she said the purse was missing.

The bicycle theft was reported to police at 4:30 p.m. by Raymond Rodriquez, 506 34th St. No value for the missing bike was listed.

In other action, police arrested eight male suspects during the weekend. These included one for misdemeanor DWI, five for public intoxication; and one suspect for driving with a suspended driver's license. Another individual was booked into city jail on a traffic instanter charge.

The most frequently sung song in the world is "Happy Birthday to You."

Havens says spirit has 'never left'

CALDWELL, N.J. (AP) — Richie Havens, who joined Joan Baez and Donovan for a concert on the 15th anniversary of the Woodstock festival, says the spirit generated at the Bethel, N.Y., dairy farm "never left."

"We're back again!" said Havens, now a grandfather.

"A revival is not the right word. A celebration is a better word, a confirmation even better," said Donovan, who coaxed the crowd into singing along to such 1960s tunes as "Happiness Runs" and "Mellow Yellow."

Motel damage reported here

Damaged estimated at $200 was reported here Sunday morning by a local motel owner.

Mohammad Ilyas at the Pal-O-Mar Motel reported the incident to police. He said the damage had been caused by an individual staying in room 142 of the facility.

Hospital Notes

ADMISSIONS: Rudy Hernandez, Rt. 1; Silvia Smith, 2705 Ave. Y; Willie Palmer, 133 20th Pl.; Linda Medrano, 1900 Ave. I; Irene Rainwater, 1801 39th; Russell Clark, Lubbock; Ann Preston, Loraine; William Allbritton, 4500 Ave. U; Lilly Hernandez, 2902 Ave. E; and C.H. White, 1807 Scott.

DISMISSALS: Marta Martinez, Sam Robertson, Dorothy Glass, Elizabeth McClard and baby boy, Edna Campbell, Lupe Garza and baby boy, baby girl Martinez, Doris Adkins, Alicia De la Cruz and baby girl, Adela Christian, Lois Price, Ida Girdner, Helen Waren, Laura Greenfield and Timothy Martin.

Births

A baby girl weighing 7 lbs. 11 3/4 ozs. was born to Linda and Jessie Medrano of 1900 Ave. I on Aug. 19 at 12 p.m. in Cogdell Memorial Hospital.

30th Anniversary
Colonial Hill Baptist Church
1954-1984

Sunday, August 26

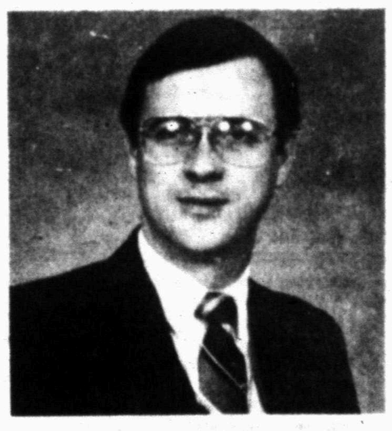

Jerald Garner
Minster of Music

Jerald Garner became Minister of Music at Colonial in 1981. Jerald is a graduate of Baylor University and Southwestern Seminary. Mr. Garner's job is to plan and direct the music program for ages four through adults. Jerald leads the adult, youth, young musicians choirs, and the church orchestra. He supervises a fully graded children's choir program, and has seven handbell choirs.

Oil Patch News

Covering Scurry and West Texas Area

SPOTLIGHT YOUR OILFIELD RELATED BUSINESS
CALL
573-5486
For Information

Scurry County

John Otis Cole has completed the No. 14-C Doris Cole in the Sharon Ridge field, three miles southwest of Dunn. The well was completed to produce 55 barrels of 32 gravity oil and 35 barrels of water. Perforations were from 1,680-760 feet, and location is in Section 141, Block 3, H&GN survey.

John Otis Cole has completed the No. 10-C Doris Cole in the Sharon Ridge field, three miles southwest of Dunn. The well was completed to produce 48 barrels of 32 gravity oil and 22 barrels of water. Perforations were from 1,692-746 feet, and location is in Section 141, Block 3, H&GN survey.

Wayne Dodson Consultants Inc. has completed the No. 1 Key in the Revilo field, 14 miles northwest of Snyder. It produced 28 barrels of 38.1 gravity oil and 155 barrels of water.

Gas-oil ratio was 100-1 with perforations from 2,785-739 feet. Location is in Section 458, Block 97, H&TC survey.

R. E. Smith has completed the No. 56-B Sharon Ridge Canyon Unit in the Diamond M field, 19 miles southwest of Snyder. It produced 25 barrels of 43.2 gravity oil and 39 barrels of water.

Gas-oil ratio was 1,160-1 with perforations from 6,574-590 feet. Location is in Section 77, Block 25, H&TC survey.

Chevron USA has completed the No. 54-6 SACROC Unit in the Kelly-Snyder field, six miles north of Snyder. The well was finaled to produce 80 barrels of 42 gravity oil and 19 barrels of water.

Gas-oil ratio was 1,288-1 with perforations from 6,650-681 feet. Location is in Section 19, Block 1, J. P. Smith survey.

A. J. Vogel Inc. has plugged and abandoned the No. 1 Merritt, a 7,000-foot wildcat located 6.5 miles southwest of Snyder. Location was in Section 189, Block 97, H&TC survey.

Riley Drilling Co. will drill the No. 3 Yeager in the Sharon Ridge field, one mile west of Ira. Planned for a depth of 3,200 feet, location is in Section 132, Block 97, H&TC survey.

Borden County

Marshall and Winston Inc. has completed the No. 2-A Blackard in the Blackard field, 10 miles northwest of Gail. The well was completed to produce 110 barrels of 43.2 gravity oil and 444 barrels of water.

Gas-oil ratio was 91-1 with perforations from 9,848-870 feet. Location is in Section 10, Block 32, T&P survey.

Amoco Production Co. has plugged and abandoned the No. 1-A Clayton Johnson, a 9,310-foot wildcat located one mile southwest of Gail. Drill site was in Section 40, Block 31, T5N, T&P survey.

Jack N. Blair wll drill the No. 1 Everett, an 8,700-foot wildcat 16 miles southeast of Gail. Location is in Section 138, Block 25, H&TC survey.

Coastal Oil and Gas Corp. will drill the No. 1-T-27 Telchick, a 10,300-foot wildcat 12 miles northwest of Gail. Location is in Section 27, Block 32, EL&RR survey.

Mitchell County

John Otis Cole has completed the No. 11-C Doris Cole in the Sharon Ridge field, three miles southwest of Dunn. It produced 62 barrels of 32 gravity oil and 30 barrels of water. Perforations were from 1,679-740 feet, and location is in Section 141, Block 3, H&GN survey.

A. K. Guthrie Operating will drill the No. 19 W. M. Schumacher in the Iatan East Howard field, seven miles southwest of Westbrook. Planned for a depth of 3,500 feet, location is in Section 15, Block 29, T1S, T&P survey.

A. K. Guthrie Operating will drill the No. 20 Schumacher in the Iatan East Howard field, seven miles southwest of Westbrook. Planned depth is 3,500 feet, and location is in Section 15, Block 29, T1S, T&P survey.

Chevron will drill the No. 91-1 W. L. Foster in the Iatan East Howard field, eight miles east of Coahoma. Planned for 3,400 feet, location is in Section 6, Block 29, T1S, T&P survey.

Kent County

ConVest Energy Corp. has completed the No. 7 Wayne Williams in the Pollan field, two miles southwest of Polar. It produced 23 barrels of 40 gravity oil. Gas-oil ratio was 1,522-1 with perforations from 7,413-153 feet. Location is in Section 59, Block 5, H&GN survey.

Newhall Resources will drill the No. 1 Hanson, a 4,100-foot wildcat three miles southwest of Jayton. Location is in Section 71, Block 98, H&TC survey.

John L. Cox will drill the No. 5-B Godfrey in the Michelle Kay field, 18 miles west of Girard. Planned for a depth of 6,400 feet, location is in the J. M. Keeney survey, Abstract 1,106.

John L. Cox will drill the No. 4-B Godfrey in the Michelle Kay field, 20 miles west of Girard. Also planned for 6,400 feet, location is in the J.S. Starkey survey, Abstract 953.

John L. Cox will drill the No. 3-B Godfrey in the Michelle Kay field, 18 miles west of Girard. Planned depth is 6,400 feet and location is in Section 12, Block B, PSL survey.

John L. Cox will drill the No. 2-B Godfrey in the Michelle Kay field, 18 miles west of Girard. The venture will be drilled to 6,400 feet, and location is in the J.S. Starkey survey.

Garza County

Hrubetz Oil Co. has completed the No. 10-SA Skelly-Stoker in the Rocker A field, seven miles northwest of Justiceburg. It produced 59 barrels of 34 gravity oil and 50 barrels of water. Perforations were from 2,479-601 feet, and location is in Section 939, Block 97, H&TC survey.

Hrubetz Oil Co. has complted the No. 11-G Skelly-Stoker in the Rocker A field, 6.5 miles northwest of Justiceburg. It produced 98 barrels of 34 gravity oil and 50 barrels of water. Perforations were from 3,116-198 feet, and location is in Section 939, Block 97, H&TC survey.

Robinson Oil Co. has completed the No. 3 Guthrie in the WTG field. It produced 24 barrels of 34.7 gravity oil and 46 barrels of water. Perforations were from 3,243-260 feet, and location is in Section 1,111, TWNG survey.

Hrubetz Oil Co. has completed the No. 7-SA Skelly-Stoker in the Rocker A field, 6.5 miles northwest of Justiceburg. It produced 27 barrels of 35 gravity oil and 100 barrels of water. Perforations were from 2,527-658 feet, and location is in Section 944, Block 97, H&TC survey.

Hrubetz Oil Co. has completed the No. 8-SA-A Skelly-Stoker in the Rocker A field, 6.5 miles northwest of Justiceburg. It produced 32 barrels of 34 gravity oil and 79 barrels of water. Perforations were from 2,513-648 feet, and location is in Section 944, Block 97, H&TC survey.

Starkey Oilfield Services will drill the No. 2-D Bird in the Post field, 12 miles northeast of Post. Planned for a depth of 2,800 feet, location is in Section 2, Block 8, H&GN survey.

Exxon Corp. will drill the No. 1-B John F. Lott, an 8,650-foot wildcat 17 miles southwest of Post. Drill site is in Section 3, Block 30, T&N, B&B survey.

Fisher County

Aen Energy Inc. has completed the No. 4 Mildred Taylor in the Ray field, three miles north of Hamlin. It produced 30 barrels of 41 gravity oil and 110 barrels of water.

Gas-oil ratio was 3,496-1 with perforations from 3,644-646 feet. Location is in Section 182, Block 1, BBB&C survey.

Conoco Inc. will drill the No. 173 Round Top Unit in the Round Top field, seven miles west of Hamlin. Planned for 5,000 feet, location is in the H. L. Davis survey.

Conoco Inc. will drill the No. 174 Round Top Unit in the Round Top field, seven miles west of Hamlin. Also planned for 5,000 feet, location is in Section 212, Block 1, BBB&C survey.

Conoco Inc. will drill the No. 175 Round Top Unit in the same field, seven miles west of Hamlin. Contracted for 5,000 feet, location is in the W. E. Richardson survey.

Pan Canadian Petroleum will drill the No. 1 L. C. Morris, a 5,800-foot wildcat four miles southwest of Roby. Location is in the El Paso CSL survey 306.

Newhall Resources will drill the No. 1 Parker in the Alkali southwest field, 10 miles east of Roby. Planned for 3,700 feet, location is in the Robert H. Hibbett survey.

Nolan County

Wes-Tex Drilling Co. has completed the No. 10 J. M. McLaughlin in the Adair Creek field, 12 miles southwest of Maryneal. It produced 116 barrels of 41.9 gravity oil. Gas-oil ratio was 681-1 with perforations from 5,692-736 feet. Location is in Section 10, Block 1-A, H&TC survey.

Crown Exploration will drill the No. 1 Templeton, a 4,400-foot wildcat 1.5 miles southeast of Nolan. Drill site is in Section 287, Block 64, H&TC survey.

Howard County

Enduro Oil Co. will drill the No. 4-A Quinn in the Moore field, eight miles southwest of Big Spring. Contracted for 4,000 feet, location is in Section 22, Block 34, T1S, T&P survey.

Smith Producing will drill the No. 1-C H. H. Wilkinson in the Moore field, 10 miles west of Big Spring. Planned for 3,500 feet, location is in Section 20, Block 34, T1N, T&P survey.

Smith Producing will drill the No. 2-C H. H. Wilkinson in the Moore field, 10 miles west of Big Spring. Contracted for 3,500 feet, location is in Section 20, Block 34, T1N, T&P survey.

Smith Producing will drill the No. 3-C Wilkinson in the Moore field, 10 miles west of Big Spring.

Chevron will drill the No. 78 G. Also set for 3,500 feet, location is in Section 20, Block 34, T1N, T&P survey.

Smith Producing will drill the No. 4-C Wilkinson in the Moore field, 10 miles west of Big Spring. The venture will be drilled to 3,500 feet, and location is in Section 20, Block 34, T1N, T&P survey.

Smith Producing will drill the No. 1-D Wilkinson in the Moore field, 10 miles west of Big Spring. Also planned for 3,500 feet, location is in Section 20, Block 34, T1N, T&P survey.

M. Dodge in the Iatan East Howard field, eight miles east of Coahoma. Planned for 3,400 feet, location is in Section 1, Block 30, T1S, T&P survey.

Chevron will drill the No. 79 Dodge in the Iatan East Howard fild, eight miles east of Coahoma. Also scheduled for 3,400 feet, location is in Section 1, Block 30, T1S, T&P survey.

Chevron will drill the No. 80 Dodge in the Iatan East Howard field, eight miles east of Coahoma. Planned depth is 3,400 feet and location is in Section 1, Block 30, T1S, T&P survey.

Oil industry is 'looking up' now

HOUSTON (AP) — The oil industry in Texas and Lousiana is healthy and could continue to recover unless some lobbyists have their way in blocking offshore leases, industry spokesmen said.

The number of active rigs in the Gulf of Mexico has reached 86 percent, currently the world's largest utilization rate, said Loran Sheffer, publisher of Offshore Data Services.

"We expect utilization rates to be up to 95 percent by the end of this year and certainly by next spring," Sheffer said. "The picture is brighter than most people had hoped for."

But Ronald Lassiter, president of Zapata Corp., one of the Gulf's major drillers, said the recovery could be hurt by lobbyists who are trying to persuade state legislators to restrict future offshore lease sales.

"There is a coordinated, organized and well-funded group working very hard to stop offshore leasing dead in its tracks," Lassiter said. "This unlikely coalititon includes environmentalists, states' rights advocates, misguided public officials, conservation groups and opponents of development of any kind."

Lassiter said changes in British tax laws will make it more attractive to drill smaller prospects in the North Sea.

Kenneth Goldsmith
24 Hours
Mobile (915) 573-9352 Unit 5837
Gel Tec
Drilling Fluids
P.O. Box 65
Ira, Texas 79527
Bus. (915) 573-4191 or (915) 573-4244
Res. (915) 573-1369

LINCOLN-MILLER WELDING MACHINES TOOLS
VICTOR-UNIWELD NATIONAL TORCHES SAFETY EQUIPMENT
McDONALD WELDING SUPPLY
1110 COLLEGE AVENUE 915/573-5329
"Your Complete Welding Supply"
OXYGEN • ACETYLENE • COMPRESSED AIR • NITROGEN
HELIUM • CO2 LIQUID AND GAS • ARGON

CHEMICAL PUMP SERVICE
MAGNETO REPAIR—POULAN CHAIN SAWS
CHAIN SAW SHARPENING
TOM MACHEN
315 EAST HWY. SNYDER, TEXAS HOME PH. 573-5219

Jack's ROADBORING Pipeline Construction
P.O.Box 1273 • Snyder, Tx 79549
Jack Greene (915)573-0135
Jack Greene, Jr. (915)573-8901
Larry Greene (915)573-5116

LINE & LINE Chevron
Box 724 573-9338

Industrial Radiator Specialist
Trucks - Cats - Any Size
Radiator Service & Supply
207 84 By Pass
573-5166 573-4166

WINCH LINES GRAHAM WIRE ROPE, INC. SAND LINES
SPOOLING & SPLICING
New Branch Manager
Jerry Atnip
DRILL LINES 573-4355 TUBING LINES

CESCO
CARROLL ELECTRIC SERVICE COMPANY
Serving the needs of the Oil Industry in Electrical Maintenance & Construction
•Pole Line •Well Hookups •Trenchers •Hole Diggers
•Lact Units •General Trouble Shooting •Bucket Trucks •Service Vehicles
Frank Claborn, Representative
573-9369
24 Hr. Dispatched Radio Equipped
Fully Insured with $1,000,000 Blanket
Give Us a Call For Your Next Job
None Too Large or Too Small