Guaranteed Actual Circulation Larger than any Other Erath County Newspaper.

THE DUBLIN PROGRESS.

YOLME VI. DUBLIN, ERATH COUNTY, TEXAS, FRIDAY MORNING, FEBRUARY, 23, 1894. NUMBER 40

IT IS JUSTICE WHITE.

THE SENATOR FROM LOUISIANA IS CONFIRMED BY THE SENATE.—HOMICIDE AT A DANCE.

The Pollard-Breckenridge Case.—Killing at Colorado.—Disemboweled in a Fight.—Senator White's Successor.

Washington, Feb. 9.—Senator White is nominated associate justice to fill the vacancy caused by the death of the late Justice Samuel F. Blantchford, of New York. The president nominated Senator White after the Senate had refused to confirm Hornblower and Peckham. The selection of a justice from Louisiana is a great surprise, though it was admitted immediately after Peckham's nomination had been rejected that the president considered himself free to go outside of New York in making the appointment. Some surprise was expressed that the president went so far from New York, and the comments were to the effect that he had no doubt taken the associate judgeship out of New York politics.

At 3:05 p. m. the senate went into executive session on a motion of Mr. Caffery (dem.) of Louisiana with a view to confirming Mr. White at once, which they did.

Edward Douglas White was born in the parish of Lafourche, Louisiana, in November, 1855; was educated at Mount St. Mary's, near Emmitsburg, Maryland, at the Jesuit college in New Orleans, and at Georgetown college, District of Columbia; served in the confederate army; was licensed to practice law by the supreme court of Louisiana in December, 1868; elected state senator in 1875; was appointed associate justice of the supreme court of Louisiana in 1878; was elected to the United States senate as a democrat to James B. Eustis; he took his seat March 4, 1891; his term of service will expire March 3, 1897.

POLLARD-BRECKENRIDGE SUIT.

Danville, Ky., Feb. 19.—Chas. Stoll, representing Congressman Breckenridge, and E. P. Farrell, representing Miss Pollard, took the deposition of Dr. T. M. Lewis, of this county, to-day, in the Pollard-Breckenridge suit.

Dr. Lewis lives five miles from this city in the same neighborhood as Col. F. M. Swope, who was internal revenue collector at Lexington, Ky., under two administrations and who was one of the victims in the famous Gnodloe-Swope duel at Lexington. Dr. Lewis testified that in February, 1885, Col. Swope, by appointment, met him in this city and asked him if he would perform an abortion upon Miss Pollard, who used to live at Crab Orchard, Ky.; that the young lady was in a delicate condition and that he [Col. Swope] was responsible for it. Dr. Lewis said he declined to do this, and that he advised him to let nature take its course. Mr. Swope left and he never saw him any more until that fall, when he met him at the old Swope homestead in Lincoln county. Then Mr. Swope told him the child had been born and was then in a good home.

The importance of this testimony may be weighed with the allegations that the baby said to have been born to Miss Pollard in May, 1885, was charged to Col. Breckenridge.

KILLED BY TWO FRIENDS.

Morgantown, N. C., Feb. 19.—The body of William Cansby, one of the best known young men in town, was found yesterday five miles from here with his throat cut and his head mashed in. Among the witnesses at the coroner's inquest was Phillip Williams, who stands high in the estimation of the community. Williams had been with Cansby early in the evening and was put on the stand to tell of their parting. When his eyes rested on the horribly mutilated face of his dead friend he sat transfixed a few minutes, then broke down and confessed that he had killed Cansby. The scene was a dramatic one. He and Sylvanus Morrow while drunk had a falling out, quarrelled, and they fought, Williams and Morrow killing their friend.

THREE MEN MISSING.

Sacramento, Cal., Feb. 19.—A terrible storm raged in the Sierra Madra mountains last night. Snow came in great quantities accompanied by wind of the hurricane order. A serious accident occurred at Cold Stream, where a heavy plow, backed by seven large engines all running at a high rate of speed, plunged into a snow bank and jumped the track at least fifty feet from the rails. Three men are missing. It is not yet known whether they were hurled into the snow, where they may be possibly found, or if they are buried under the snowplow. The missing are: Conductor Higgins, Engineer S. E. Graham and D. W. Terrell. Engineer Lovelane was badly injured. All the men were riding on the plow.

THE GOVERNOR'S HUNT.

Austin, Tex., Feb. 10.—A News reporter asked Gov. Hogg some questions about the information for killing a deer in Nacogdoches county filed rgainst him and others. He said he intended to compliment the county attorney of Nacogdoches county on his devotion to duty.

"If I violated the law in Nacogdoches county, hunting deer, as soon as I find it out I will plead guilty. I have never dodged or evaded the law. But the question over there is whether Nacogdoches is not exempt from the game law. Mr. Andrews of the attorney general's office has been looking into the statutes and his opinion appears to be that it is a very doubtful question.

"When we were in camp in Cherokee county Judge Perkins, who was with us and had been district judge in that district twelve years, said he had examined the question and Nacogdoches county was exempt. Then we crossed the river into Nacogdoches and hunted faithfully, and I suppose killed the only deer in the county. No, I propose, if I violated the law, to pay my fine."

This last expression was in reply to a question whether he would refer the case to the pardon board.

SHOT AND INSTANTLY KILLED.

Colorado, Tex., Feb. 19.—Jack Dennis was shot and instantly killed at the colored Baptist church last night about 10:30. After the meeting Lee Newman called Dennis to one side, saying he wished to talk to him a few minutes. They walked away about thirty steps, when two shots were fired. One ball hit Dennis in the right breast and killed him instantly. Shooter and victim were both colored. No arrests as yet.

HOMICIDE AT A DANCE.

Hillsboro, Tex., Feb. 19.—Sheriff Bell learned about ten days ago that a homicide had been committed in Monroe county, Miss., by Will Kirkpatrick, who was supposed to have fled to Hill county, Texas. He immediately wired Sheriff Johnson at Aberdeen, Miss., for particulars and a description of Kirkpatrick, and to-day located and arrested him. Kirkpatrick says the killing was accidental and occurred at a dance on the night of Jan. 12. Sheriff Bell has wired Johnson to get out papers and come after him.

HE HAD HYDROPHOBIA.

Velasco, Tex., Feb. 19.—Last December A. Metcalfe of Quintana, was bitten by a dog but thought nothing of it. Wednesday he was taken sick and in a short time had spasms. Last night Dr. Foster decided he had hydrophobia and sent to Velasco for Dr. Boyd. A crowd of citizens this morning visited Mr. Metcalfe. He has lived in this county for over thirty years.

RIDDLED WITH BULLETS.

San Antonio, Feb. 19.—Henry Bartenhagen, the stranger whose dead body was found at Galveston yesterday riddled with bullets, was formerly a well known mechanic of this city. He had a wife and several children. They removed from here about three months ago and their present place of residence is unknown.

FELL INTO A WELL.

Floresville, Tex., Feb. 19.—Yesterday evening Juan Toscano, aged 13, son of a poor widow living eight miles from Floresville, was drawing water out of a well 123 feet deep, when the rope broke and the boy fell in the well headforemost. His skull was broken and both legs broken.

THE DEATH PENALTY.

Dallas, Tex., Feb. 20.—At 2 p. m. yesterday the jury in the case of John Paris, the negro charged with the murder of Y. M. Langdon, found him guilty of murder in the first degree and assessed the death penalty. The prisoner did not seem in the least moved at the announcement of his doom. The jury on being locked up last Saturday night stood eleven for hanging and one for giving the accused imprisonment for life.

SENATOR WHITE'S SUCCESSOR.

New Orleans, La., Feb. 19.—The Picayune's Minden, La., special says: After the news of Senator White's appointment had flashed over the wires, your correspondent interviewed a great many of the citizens and found that Congressman Blanchard is the unanimous choice for the vacancy caused by Senator White's appointment to the supreme bench. The governor will be strongly urged to appoint him.

WANTS A TEXAS FARM.

Will some one answer this letter and set forth the good qualities of Texas. We have given the bad ones.—Ed.

ELGIN, NEB., Jan. 22, 1894.—Mr. Fditor:—I came back to my farm in Nebraska and have been here ever since, trying to make a living, but with indifferent success; what with drouth in summer and frost in winter, together with low prices for what we do have to sell, makes a strong combination to work against and came near having to make the acquaintance of the sheriff. But one thing we can boast of in this country, and that is a bracing vigorous atmosphere, which is conducive to good health.

We have had rather a mild winter so far but very changeable from extreme heat to cold and that's what takes the tuck out of a fellow.

Since this last cold snap set in, the inquiry has been raised in the family whether or not it would be advisable to seek a warmer climate, and my thoughts reverted to you as being over among perennial flowers etc., and I thought perhaps you could hold out some superior inducements for a fellow to emigrate to a more congenial clime, where it is not necessary to feed stock nine months in the year and not much pasture for them for the remainder.

We also labor under many other disadvantages, such as lack of fruits; we have been here ten years and have made many fertile attempts to grow fruit trees, but this hot summer sun, with lack of moisture, kills everything. Again we are at the mercy of the Northwestern R. R. and that element being foreign to their make-up they show none. So we are ground between this upper and nether mill stone and come out exceedingly fine financially.

And so one might go on ad libitum recounting the woes of a Nebraska farm, but the foregoing is a fair sample of many other obstacles that confront us. And again the question comes up, is there any place on God's green footstool where one can escape any or all of these ills.

And so I have written to you asking you for a description of your county and surroundings, and hope you will find time to answer: What is land worth in your section? Is the climate healthy and free from malaria? Are you afflicted much with hot winds and drouth? What could a man do with $4000 or $5090? and such other information as you may think an intending emigrant might want.

I have 240 acres here, mostly under cultivation, but crops are very uncertain and no price for anything but hogs. J. E. SLITA,
Elgin, Antelope Co., Neb.

The cardinal principles of democracy are embodied alone in the demands of the Populist party. Research for them further than the Omaha platform is unnecessary.

A sound currency for the American Union is an absolute necessity and the coming climax of political and social antagonism. The dictates of foreign power must and will be crushed in the coming struggle.

Gold or no gold, greenback or whatnot, patriotism and confidence alone will sustain a government of and by the people.

NATIONAL ALLIANCE PROCEEDINGS.

The annual session of the National Farmers' Alliance and Industrial Union convened in the Assembly Hall, in the city of Topeka, Kans., on Tuesday, Feb. 6. The attendance was fine. The first day was consumed in details and preliminary work usual to such bodies. On the evening of Feb 7th the body was called to order by Hon. Marion Butler, of North Carolina. After which Hon. H. L. Loucks, the president, from South Dakota, delivered his annual address, which is a plain outspoken document of cansiderable length.

Major Mann Page of Virginia, and Marion Butler followed President Loucks, after which the committees on constitution, demands, etc., were appointed.

The whole of the third day was consumed in special Alliance work, reports of committees and general discussion pertaining to matters intended for the public. The evening session, which was open to the public, was called to order by President Loucks. The attendance was larger than at any previous session, the seating capacity being unequal to the demands.

The closed sessions of the third day were devoted chiefly to the discussion of the demands of the national body, which, as finally agreed upon, are practically the same as those adoyted at Memphis last year, being as follows:

FINANCE.

First—We demand a national currency, safe, sound and flexible, issued by the general government only, a full legal tender for all debts, public and private, and that without the use of banking corporations, a just, equitable and efficient means of distribution di ect to the people, at a tax not to exceed 2 per cent per annum, to be provided as set forth in our sub-treasury plan or some better system, also by payments in discharge of its obligations for public improvements.

a. We demand the free and unlimited coinage of silver and gold at the present legal ratio of 16 to 1.

b. We demand that the amount of circulating medium be speedily increased to at least $50 per capita.

c. We demand a graduated income tax.

d. We demand that our national legislation shall be so framed in the future as not to build up one industry at the expense of another.

e. We believe that the money of the country should be kept as much as possible in the hands of the people, and hence we demand that all national and state revenus chall be limited to the necessary expenses of the government economically and honestly administered.

f. We demand that postal savings banks be established by the government for the safe deposits of the earnings of the people, and to facilitate exchange.

LANDS.

Second—The land, including all the natural resources of wealth, is the heritage of the people and should not be monopolized for speculative purposes, and alien ownership of land should be prohibited. All land now held by railroads and other corporations, in excess of their actual needs, and all lands now owned by aliens, should be reclaimed by the government and held for actual settlers only.

TRANSPORTATION.

Third—Transportation being a means of exchange and a public necessary, the government should own and operate the railroads in the interest of the people.

The telegraph and telephone, like the postoffice system, being a necessity for the transmission of intelligence, should be owned and operated by the government in the interest of the people.

The following resolutions were adopted, not as additional to the political demands of the Alliance, but as subjects to be discussed in the sub-Alliances.

Resolved, That we favor a graduated property tax.

Resolved, That we favor such legislation by the states as will place the liquor traffic under state agents properly bound to obey the law, so as to eliminate from the business the corrupting element of profit.

The fourth as on previous days the proceedings of the morning and afternoon sessions were devoted to the business of the order. The evening was devoted to public exercises. Hon. J. F. Willits presiding, introduced National Lecturer Ben Terrell of Texas, who analyzed the Alliance demands on the money and transportation questions.

J. L. Gilbert of California, followed Mr. Terrell, and argued in favor of a direct issue of money to the people without the mediation of banks.

Fred J. Close was then called to the rostrum and gave a full account of the plan of the Gulf and Interstate railroad.

The election of officers for the ensuing year resulted as follows:

Hon. Marion Butler of North Carolina, president; Hon. J. L. Gilbert of California, vice president; Hon. D. P. Duncan of South Carolina, secretary-treasurer.

The National Alliance Aid, the insurance auxiliary of the Alliance, is holding its annual meeting with that of the parent order. Several amendments are receiving consideration. One is to limit the age to fifty years; another is to levy six assesements annually without the necessity of a written or printed notice each time; another is that where a member has reached the age of seventy, he shall have the option of receiving one-tenth of his policy annually, providing he has paid continuously for twenty years, and another is that where a member dies within twelve months after admission, 10 per cent of his policy shall be retained to apply on future assessments.

NEWS IN BRIEF.

One hundred coal miners at what Cheer, Iowa, are on a strike.

A destructive cyclone swept over Claibourne county, Louisiana.

A bomb was found on the stairway of a polic station in Paris.

The closing ceremony of the Pone's jubilee year took ploce at St. Peter's, Rome.

It is believed the recent snow fall insures a crop of 100,000,000 bushels of wheat in Kansas.

Dorris Hammer has been convicted of whitecapping in Winston county, Alabama, and fined $350.

The union printers' statute of Horace Greeley was unveiled at New York yesterday.

Republicans have sprung a sensation in Alabama by charging Kolbites with having received bribes.

Thomas J. Croswhite, of Sturgeon, Mo., committed suicide as the result of financial embarrassment.

The mystery surrounding the disappearance of John D. Denning at Benton, Ill., is as deep as ever.

F. M. Potter, a ferryman, was stabbed to death at Little Rock, Ark., by Lewis Morris, a one-legged man.

The Griswold linseed oil mill at Warrentown, O., the second largest in the country, was destroyed by fire.

There was a general fight, during which three shots were fired, in a colored Baptist church at Nashville, Tenn., Monday.

A wealthy woman was held up and robbed at the muzzle of a revolver in a fifth avenue stage in New York on Saturday.

The temperance people or Normal, Ill., are greatly agitated over the coming charter election, in which they scent danger.

Dr. W. W. Winthrop and his wife, long separated, have been reunited—called together by the death of a son.

A pitched battle between Chicago street railway employes and indignant residents occurred because the former persisted in piling banks of snow in front of buildings to clear the track.

The Electrical Horsewhip.

It seems doubtful whether objection can be brought against the latest form of horsewhip, which is constructed to give a slight electrical shock to the animal. The handle, which is made celluloid, contains a small induction coil and battery, the circuit being closed by means of a spring push. The extremity of the whip consists of two small copper plates insulated from each other, each of which is provided with a tiny point. The plates are connected with induction coil by means of a couple of fine insulated wires. As a means of surprising a sluggish animal into doing his best work without infliction of physical pain the electrical horsewhip will by many be hailed with gladness.—Hartford Times.

THE PEOPLE'S PARTY.

Conference of the State Central Committee and Chairman at Dallas.

The state executive committee of the People's party met at Dallas last Friday in the auditorum of the city hall with the following committeemen present:

H. S. P. Ashby, Ch'm., Smithfield.

Thos. Gaines, Sec., Comanche.

C. H. Jenkins, treasurer, Brownwood.

First District, R. J. Sledge of Waller.

Second, W. W. Durham, Forest.

Third, John O'Bryne, Gladewater.

Fourth, W. E. Moore, Blossom.

Fifth, S. J. Hampdon, Bonham.

Sixth, J. W. T. Loe, Dallas.

Seventh, W. F. Douthit, of Holland.

Eighth, Thos. Gaines, of Comanche.

Tenth, J. B. Gray, Columbus.

Eleventh, C. A. Cone, Floresville.

Twelfth, Chas. Mierow, San Antonio.

At large, C. H. Jenkins, Brownwood.

The three first named constitute the central committee.

There were also present for consultation over sixty county chairmen and others, including Judge Thomas L. Nugent, J. M. Moore and Sam Evans, of Fort Worth.

Mayor Barry delivered a very appropriate address of welcome. He got off a little pleasantry, saying that in his old home, Navarro county, which he once thought the greatest democratic county in the state, the Populists had become so strong that they were now called the two-thirds party.

At the conclusion of his remarks the mayor turned over his gavel to Chairman Ashby, who replied to the address in a felicitous way, and then, referring to the gavel, said that were it possible for it to absorb political sentiment he hoped to return it in a condition to inspire the city council of Dallas with wholesome political thought.

The 20th of May was decided on as the day for holding the state convention, the place to yet be decided upon. A sub-committee of three was appointed to select the place of meeting.

The Crawfish and the Levees.

"Whenever I hear of a break in the levee down in my district, I know that nine chances to one crawfish have caused it. The assertion may sound slightly exaggerated, but it is a fact nevertheless that the troublesome little crawfish work more danger to the levees than does the water. On a big rise, when the bed of the river is stretched from embankment to embankment, the crawfish burrow into the levees and live there in the moist earth. They multiply faster than maggots and loosen up the earth worse than moles.

"The levee may be completely sodded with grass and you see no external evidence of the damage going on within, but when the next big rise comes you will see it. I have frequently known the water to break through the levee two or three feet from the top, and you can attribute it to nothing but the destructive work of crawfish. This was particularly true of the break at Offut's in 1889, when a portion of the town of Greenville was submerged. The builder of the levee in the future will have to take into account the crawfish as one of his most stubborn foes."—St. Louis Globe Democrat.

It is a curious fact that Russia's only friends among the great powers of the world are republics—the two republics of France and the United States. The czar is not much of an admirer of the German and Austrian kaisers, or the Italian king or the Turkish sultan, or the British sovereign, but he is on the best of terms with Mr. Cleveland and M. Carnot and is a practical friend of their respective countries, each of which sails under a tricolored flag.—New York Sun.

Chicago a City of Deadheads.

Among other big things the Chicago exhibition may certainly boast "the largest free list in the world." On Sunday there were 80,000 paying visitors, but the free admissions increased the total to 125,000. Chicago calls itself a "live" city. It might fairly be called the city of the "deadhead."—London Globe.

An exchange says that the recent elections in Kentucky were a landslide for the fair sex in the matte of school offices. One woman 45 years of age, who is the mother of fourteen children, was elected in an interior town as superintendent. One would naturally judge that she need not have gone away from home to have secured this position of trust.

THE DUBLIN PROGRESS

Entered at the post-office at Dublin, Texas as second class mail matter.

Office, Ground floor Traweek Building

LARGEST CITY CIRCULATION.

LARGEST COUNTY CIRCULATION

J. S. DALEY EDITOR AND PRO.

FRIDAY MORNING, FEB. 23, 1894.

"WHERE IS HE AT?"

Congressman C. K. Bell, the democratic "representative" from the Fort Worth and Dublin district, "an advocate of silver" as the democrats claim, made a speech on the floor of the house on the 13th inst. on the Bland silver seniorage bill. The Associated Press reports the text of his speech in the following brief and decisive language:

Mr. Bell of Texas contended that the real question at issue was whether the United States should exercise its right of sovereignty to issue paper money or issue interest bearing bonds, upon which the national banks would issue national bank notes. If the treasury notes were redeemed and cancelled, he continued, and silver or silver certificates issued in their stead, the inevitable result would be the hoarding of legal tender money of the country. *The people did not want silver.* In spite of the great effort to get it into circulation, in spite of the fact that $1,390,000 had been spent in sending it to various sections of the country, it all found its way back to the treasury and there was now outstanding a beggardly $50,000,000.

"If there must be inflation why not issue paper money? Why not save the expense of coinage? If there should finally be disaster on account of an *over issue of silver* the poor, unable to bear the loss, would be the sufferers. There was no better plan for pushing the country over *into a silver basis*, in his opinion, than the passage of the bill."

"GREATEST SHOW ON EARTH."

The democratic menagerie at Washington having got into desperate straits the Nonconformist volunteers a scheme by which they can raise the wind. Let them go on the road with a new spectacular and burlesque entitled "Democracy Up to Date." They have received abundant advertising, such as was never bestowed on any other "aggregation of living curiosities." They will draw much better than the tariff debate and the receipts will enable Brer Carlisle to plug up a few holes in his leaking treasury. By all means let Manager Cleveland take his troupe of freaks on the road. As Falstaff, in command of his new army in Buckram, doing a song and dance to the tune of "I'm King of the Cannibal islands," he would fill any beer hall in the country. Secretary of State Gre Sham, in the Hawaiian "hula-hula" and hip notic "danse du ventre," would paralyze the baldy row. For lovers of acrobatics and equilibrists, Secretary Soke Smithin could perform his great "suspension" act, in which he hangs himself by the heels and his party by the neck at one fell stroke. Lamont, the war child, swallowing swords and spiking the "sons of guns," would be a feature of interest. Bissell, grappling with the monster "Civil Service Reform," would recall the youthful Hercules strangling the serpent. Then comes Thurber in his new edition of the "Private Secretary" and his various gyrations as the "Inspired Idiot." But the greatest hit of all will be Kentucky John, the coupon clipper, boxing with the big kangaroo, "Slippery Dan." The peculiarity of this last animal, ladies and gentlemen, is that he fights altogether with his behind legs and walks on his tail. A great specialty of the entertainment will be tricks by Grover's "trained cuckoos." They perform the "shell-racket" game with more skill than professional three-card monte sharps, the spectators being called on to tell where they are at. This is followed by a slight-of-hand performance with the silver dollar, entitled "now you see it and now you don't." The whole troupe takes part in this. Ex-Queen Liliuokalani, hired for this special occasion only, will do the serpentine dance with Trainer Grover and go through the motion of beheading the members of the Dole government. Johnny G. will sing his new song "After the Bonds Are Issued," which had such an immense run in New York and was pronounced the greatest success since "We Want No Dishonest Silver Dollar" by the same author. Performance to conclude with "Slippery Dan" in his great act of facing both ways at once and riding trick ponies going in opposite directions.

Setting Stakes in San Domingo.

San Domingo occupies about two-thirds of the Island of Hayti. It is republican form of government, and, like its near neighbor, Mexico, silver is its monetary standard. Last week a party of ten "financiers" from New York, went to San Domingo to assist the natives in arranging "a better financial system." This means the demonetization of silver in San Domingo. Instead of one that little republic has ten Earnest Seyds, and if the people could only know the fate these Shylocks bring them, they would sooner welcome the most fatal plague of death.

During all the panic and suffering throughout the gold standard countries, San Domingo, like the osher silver countries, has been without a panic. If these men tucceed in their foul purpose, the summer will not be over until news of bankruptcies and panics will come up from San Domingo.

Plutocracy still has a reign of three years at Washington. During that time how much mischief can be wrought in our neighboring nations God only knows; and every country thus won by Shylock makes our own return to an American system of finances that much more difficult.

John Wesley Hardin Released.

John Wesley Hardin, the terror of Texas in the 70's, and one of the worst desperadoes the world has ever produced, his victims being anywhere between twenty and fifty, with no count of negroes and Mexicans, walked out of the Texas penitentiary last Saturday a free man, having served a twenty-five years' sentence. Hardin not only terrorized Texas, but the Indian Territory, and the indictments against him were numerous. He was finally captured in Florida, brought back and tried in Comanche county. He got a fifteen-year sentence for one murder and ten for another, and on June 5, 1878, entered the penitentiary. He has served fifteen years, eight months and twelve days, by good behavior earning a commutation.

For the first five years he was stubborn, sullen and vicious. It required five years of all kinds of prison torture, with flogging and the rack, to subdue him. He finally settled down to work in the tailor shop, and during the past ten years has been an exemplary prisoner. While he was a cruel, wanton murderer, he was devoted to his family, and will at once go to them. He has a wife and three children. His parents were God-fearing people, having intended he should become a preacher.

Since incarceration he has studied law, and having drank to the dregs the cup of blood, declares his future life will be one of peace. He has succeeded in having quashed all but two of the indictments against him, and these will hardly be revived if he shows a penitent disposition.

About Postmasters.

Postmasters are too careless with newspaper delivery. As a rule instead of having alphabetic boxes for papers, the papers are piled on some side table or shelf, and are delivered only when specially called for by name of paper, and sometimes not then. Patrons are often asked when calling for papers, "What paper do you take?" This is none of the postmaster's business. It is his business to deliver all mail matter addressed to the party calling for it, and it is his business to keep such matter in such position that he will be sure not to fail. This is a regulation the department should insist upon, and that the patrons should demand of the department. We know that many of the complaints we receive are traceable to this practice on the part of postmasters. It takes three or four weeks for them to get accustomed to hand out a new paper, and thus sometimes our trial subscribers lose their entire time before the postmaster learns to give them their papers.

Among what might be termed the possibilities for sheriff of Erath county in the present year's election, are John Bruington, Populist, of nine miles north of Dublin; Andy Duckett of Bluff Dale; Bill Howard, populist, of Desdemona; Dan Rogers, democrat; N. J. Shands, populist; Tutt Hume, democrat, and F. W. Freeman, populist, of Stephenville; Ed. Whitocre, populist, of Lingleville, and W. C. Ready, democrat, of Thurber.

National banking is national burglary.

A subscriber at Phillipsburg, Tex., remits for his subscription and says, the PROGRESS is the best paper he ever subscribed for.

The city council met Tuesday night, but from the fact of the absence of a number of members from the city the meeting was adjourned until Saturday night.

Among the brightest exchanges that visit the PROGRESS weekly is the New Southwest of Waco, the Industrial Headlight at Bowie, the Jacksonville Sun and the Cisco Pilot.

Our neighbor the De Leon Free Press, calls the PROGRESS on the statement that congress had reduced the tax on diamonds and silks. We admit the error, although it was at first so reported in the press reports.

"Texas Lasso" is the name of a demy paper at Rayner, Stonewall county, which bears evidences of being printed on a hay press with a keg of nails for type, and axle grease for ink. A cut bearing the physiognomy of Grover Cleveland at its head is a disgrace even to the Lasso.

"While the lamp holds out to burn, the vilest sinner may return." The light's in the window for thee, dear Pop, the light's in the window for thee!—Calvert Courier.

The "light" emanates from a flickering candle, friend Courier. It's too insignificant for many "sinners" to take notice.

The Stephenville Empire says that it was democratic votes that put in the present county officers and made the commissioners court Third party. The Jeffersonians did it though, friend Empire, and not the moss collar-Cleveland-Bell variety. *Democrats* are on the increase in Erath, and "damn be he who says hold enough." The Empire should enter the procession.

The Glenn Rose Herald (Dem.) says:

"It gives us 'that tired feeling' to hear men who have voted the democratic ticket ever since before we shed our first tooth, say that they 'sort of agree with the Third party about national banks.'"

Very likely the Herald will become so weary that it can't navigate before it gets over enumerating those who "sorter agree with the Third party." We would suggest a bottle of blood purifier, some brain food and a Populist primer as a remedy to bring the Herald man around to consciousness.

The Seniorage Bill.

Where now are the silver advocates like the St. Louis Republic and certain congressmen who ought to be remembered, that were in favor of unconditional repeal so that they could then fight for and secure the free coinage of silver? They are conspicuously absent everywhere. Mr. Bland called up his bill for the coinage of the seignorage, and after that the bullion in the treasury, last week. He was fought inch by inch, with all the fillibustering known to congress—fighting against the mere privilege of taking the measure up for consideration. Four hours this fight raged, and into another day. He was at length triumphant, but the bill cannot pass. The same power that forced the repeal will defeat the seignorage bill.

There will be no change for the better while plutosracy reigns at Washington.—Non-Conformist.

LATER:—Telegraph reports of the 20th state that the house lacked seven members of a quorum when the bill came up for a vote.

POPULISTS AT WORK.

The Nugent Populist Club met at this place last Saturday night. The moon never shone on a more determined set of men than met here at that time. A. A. Venable, who had been duly appointed to organize the Rocky Point school community of Populists into a club, met with us. It was decided that as the Nugent club was founded strictly on the Omaha platform and was working in keeping with the principles formulated at the Waco convention, that it was necessary to disband and reorganize but that the Nugent club continue under the same officers and comply with the orders of the Waco convention.

The following resolution was adopted by a unanimous vote:

Resolved, That it is the sense of this body that the Populist of Erath county hold a primary election at as early a date as possible, for the purpose of selecting a candidate for each county office, thereby giving defeated candidates a chance to return to their crops.

The Nugent club will meet on Saturday night on or before each full moon. J. D. JACKSON, Chairman.

STAPLE CURRENCY.

ITS VALUE SHOULD NOT DEPEND UPON COIN REDEMPTION.

The Example Set by Venice Seven Hundred Years Ago—Real Meaning of Fiat, a Term Greatly Abused by the Ignorant and Vicious—Views of John Davis.

In 1171 Venice established a "Chamber of Loans" called the "Bank of Venice," and citizens were compelled to lend it coin at 4 per cent interest, the lender getting a credit on the books of the bank. The law made these credits a legal tender for private and public debts, and they were exempt from attachment for debt. Soon lending to it became popular, the paying of interest by the bank was stopped, and credit accounts at the bank went to a premium, so that 80 ducats in bank equaled in value 100 ducats of the current coin. With increase of trade and commerce the demand for these bank credits increased, and for 600 years this bank passed on trial without break, panic or loss to its depositors.

It is admitted that, whatever may be the indirect cause, the contraction of the currency by government or by a combination of money lenders is the cause of panics, but here there could be no contraction. The holder of coin deposited it in bank and received a credit on its books. He never could get back his coin, but he could always sell this credit and sell it for more than its face. Payment was never made to the depositor, but A paid his debts to B by having a credit entered to B on the books of the bank, the account of A being charged. No money passed or was seen, and B paid his creditor in the same way, the record of the bank being the evidence between the parties. In a sense the bank was their bookkeeper. Thus no coin was ever paid out, and the government got all the coin the people had to spare, which it then paid out to meet its obligations, while the people got a currency which was safe, convenient and more valuable than coin. These credits were, therefore, "fiat" money, and with no other basis, yet for 600 years they were accepted by and commanded a premium in the commercial world—the longest continuous monetary system known to us.

Is not this evidence that the safety and stability of a credit currency depend more upon the government making it a legal tender for public and private debts than they do upon its redemption in coin? Paper, which depends for its value upon coin redemption alone, can never rise in value above coin any more than a stream can rise above its source, and it will always fall below whenever there becomes a doubt as to its redemption in coin. The effect of a government stamping its fiat upon a material as contradistinguished from material having intrinsic value in itself is illustrated when I offer to pay a debt of $10 with a lump of gold which when coined will make $10, and also offering to pay with a lot of nickels to the value of $10. My creditor at once accepts the nickels because of their availability, because they are money and the other is not. The will of a people put into a law ennobles and gives standing to the material which it stamps, and money cannot be made in any other way. It always rests upon fiat. The experience of the Bank of Venice with its fiat money or "credits" proves clearly that credit money resting upon law alone became more valuable than currency resting upon coin intrinsically valuable, and this coin resting upon fiat.

Now, as to redemption. All money must be redeemed, and if it is redeemable it is not money, and swapping dollars is not redemption. Where the government makes something a legal tender for debts and merchandise and taxes, both people and government unite in redeeming it, for the people do it every time they accept it for their commodities or debts, and the government when it accepts it for taxes. The money depends for its value upon the values it commands, and the values it commands depend upon the law, the law pledging all the property of the people to its redemption by the people in their commercial transactions with each other, and also pledging the government to accept it for taxes. In such money neither depreciation nor panic comes, and it endures while the government endures.

If the government will accept deposits of coin and give for it notes which are a legal tender for private and public debts, it would be in the position of the Bank of Venice and have all the coin it needs for paying its coin debts, but it need not keep the coin to redeem its notes. And with no promises to pay the coin out for redemption purposes the government would never be at a loss for coin. Persons who acquired that coin which had been put out by the government would generally redeposit it to get a currency demanding a premium and better adapted to commercial transactions, and thus the currency would expand, and we would have, as Venice had, an almost automatic system.

The above is in substance what is well said by Hon. John Davis, M. C., in The Arena.

We add that in receiving coin no distinction should be made between gold and silver, but if bimetallism should become a thing of the past by international agreement or further suicidal legislation the government could still accept silver at its current value.

Between our blunders and indifference to older monetary systems and the shrewdness and selfishness of the money kings supported by the jealousy and rivalry of Europe our America, like India, is "being milked." To learn their policy we have only to observe that they act by systematic agreement and effort to make the world in general and America in particular dependent and tributary to them, notwithstanding our great products, of which, through India, they are getting more and more independent. Our industries are stopping, and our producers are getting poorer, while Europe gathers the gold which the Americans produce. While there are other causes for this condition, the demonetization of silver seems to have been a chief factor.

In 1886 Sir Robert M. Fowler, member of parliament, a London banker and ex-lord mayor of London, said, "The effect of the depreciation of silver must finally be the ruin of the wheat and cotton industries of America and be the development of India as the chief wheat and cotton exporter of the world." How true he spoke statistics now prove. But why did not our legislators in 1873 see this? Or were they misled, or worse, by the Wall street agents of the money powers of Europe?

From the bitter fruit we now reap from the policy of our rivals and from the experience of Venice let us learn. Let us remonetize silver and in exchange for coin give us notes, legal tender for public and private debts. The government may pay out the coin for interest or for its bonds, or it may keep it. Immediately on its issue such paper will be at a premium, for the importers and business world would demand it, while we would have a system with elasticity and adapted to changing conditions and to an expanding commerce and country.—G. W. Cooper in Washington Post.

THEY'VE GOT THE VOTES.

And It Is Slowly Dawning on the Millions That They've Been Tricked.

Those who have amassed wealth have done so by reason of laws that but few could profit by. Thus, if a hundred men have 100 acres each, it is not possible for one man to have more than 100 acres except some other one must have less. It is true, the opportunity to be the one to get more than an equal share is open to all, but only the shrewd and cunning can succeed. Thus a law in that community that would recognize the ownership of more than 100 acres by any one man would be a law in the interest of the shrewd and cunning, and therefore a class law. The fortunes amassed in this country have been by the shrewd and cunning at the expense of their less fortunate brother, who labors under the hallucination that every man has an equal chance.

It is slowly dawning on the millions that they have been tricked. In this country law is the protection of all property. These millions of poor people, whose hands have created the fabulous wealth that a few claim as their own, have the great majority of the votes that can make and unmake laws as they will. You have permitted them to go to school, and to organize labor unions, and to have access to philosophies, and to own newspapers and magazines. That is just why they are restless. They have begun to think. They are scratching their heads while they are idle or on half time and thinking why they are ragged and often hungry while they have worked all their lives, and some of their schoolfellows or some rich neighbor's son has all the good things and has never been accused of a day's useful toil. Now, I tell you, they are thinking. Hundreds of labor papers are an evidence of that fact without any doubt.

And, say, did you ever read any of these labor papers to see what questions the boys are studying? No? Well, you'll be surprised if you will. They are not following the platitudes of Harrison, Cleveland, McKinley or Carlisle. Not a bit of it. They have actually begun to lay down laws such as they want! Yes! These laboring men are actually doing this right under your nose without so much as asking your leave. And you can't think what else they are doing either. They are waiting until you capitalists starve the balance of the working-men into joining them. And these men have the votes. Don't forget that; they've got the votes. And then what are you going to do when you find out they've got the votes?—Coming Nation.

Cuts Both Ways.

The demonetization of silver and the closing of our silver mines are proving to be a two edged sword, so far as the farmer is concerned—cutting both ways. Not only does it depreciate the value of his products, but it is to result in setting up silver miners in business as his competitors in raising what we have too much of already—farm products—when they should be raising what we haven't enough of—silver.

So many miners having been thrown out of employment, something had to be done to prevent the depopulation of the state. So prodigious efforts are being made to develop agriculture. The sum of $250,000 is to be spent in advertising, and railroads are to be asked to help make an agricultural state of Colorado. As Colorado's agricultural possibilities lie largely in irrigation, it will be seen that their products, being sure, will not only come in competition with ours, but will be a certain crop every year, since they will not depend upon the possibilities of drought.

To the farmers who have year after year witnessed the shrinkage in the value of their products this new evil result of silver demonetization cannot but be discouraging. When times are brisk and prices advancing or profitable, farmers can look with complacency at competition, but more competition at starvation values means ruin.—North Dakota Independent.

The Income Tax.

There seems likely to be a strong and possibly successful attempt in congress to get the advocates of an income tax to compromise on an inheritance or succession tax. For our part, we should like to see both sorts of tax laid. The howl against the tax on incomes is absurd. Most foreign countries, including England, raise a great revenue by this tax and have no trouble in collecting it, nor should we have any trouble if we adopted their machinery. In view of the fact that scarcely one in a thousand of the people of the country have enough money in a year to be touched by an income tax, the cry against it as unpopular is preposterous rubbish.—New Nation.

And still they cry "Harmony," when there is no harmony.

AN EX-CONFEDERATES' VIEW ON THE ENCAMPMENT.

The annual State Encampment of the Texas Division Grand Army of the Republic at Dublin, April 3rd, 4th and 5th promises to be a meeting of peculiar interest. The novelty of the situation growing out of the fact that the Encampment meets at the headquarters and by special invitation of the largest Camp of Confederate Veterans and one of the oldest in existence, is of itself without precedent in this or any other state. The fact that this movement toward fraternity should originate in Texas and with this Camp is fitting and suggestive. Texas is the only state that escaped invasion during the war, and yet it may be said the valor of her volunteer soldiery was tried and proven on every battle field from the mouth of the Potomac to Arizona. In 1865 her inner territory and almost boundless natural resources offered the most inviting field on the continent to the adventurous men both north and south who, having fought their battles manfully, accepted the final arbitrament at Appomattox and laying aside their arms would recuperate their fortunes and recover from the general adversity and demoralization incident to the terrible conflict through which all had passed. That they did so regard it is shown by the fact that the roll of Erath and Comanche Camps of Ex-Confederates shows representation from every southern state and Territory, while the delegates to the State Encampment of G. A. R. men will doubtless show representation from every northern state.

For the above reasons, the influence of this little meeting will be felt by the nation, and such influence, powerfully potent in itself for good or for harm, will be helpful or hurtful as the men who participate in it shall make it by their own words and action. The suggestion is not at all visionary to my mind, that this meeting may be under God, the initial movement toward a fraternity of sentiment between the Blue and the Gray, upon the higher, purer and holier plane of equality, patriotism and true brotherhood. The time has come when each can honor the courage, sincerity and patriotism of the other with no sense of humiliation to himself. No man who had courage *to fight* will ever have the cowardice to even strive *to forget*. Let us hope the chastening hand of time, that has left his furrow on the cheek and his silver touch upon our hair, shall have eliminated all bitterness from these memories and preserved only the sweeter purer and more sacred recollections of true courage and lofty patriotism and selfsacrifice that commanded from each the admiration of the other as we stood face to face and breast to breast at the cannon's mouth.

These memories now are the only mutual tribute we can pay while we live—and bequeath to our children when we die—to the memory of our sleeping dead. By the fortunes of war the South Land is the Nations cemetery. Comrades, as each brings the gift to this sacred altar let him remember the words of Him who said, "if thou remember that *thy brother* hath ought against thee first go and be reconciled to him."

In the ordinary course of time and human life, but few more opportunities will be given us for reunion until the final roll-call shall summon each of us in the presence of our reunited comrades already gone before. Let us each strive under the blessings of God to make this meeting a sweet foretaste of our final reunion, the peaceful fraternity of which shall never be disturbed by wars' angry clamor,

J. T. HARRIS.

Thurber, Texas.

"No Death."

There is no death! The leaves may fall,
The flowers may fade and pass away;
They only wait through wintry hours
The coming of the May.

He leaves our hearts all desolate;
He plucks the fairest, sweetest flowers
Transplanted into bliss, they now
Adorn immortal bowers.

There is no death! An angel form
Walks o'er the earth with silent tread;
He bears our best loved things away,
And then we call them "dead."

At a Dinner — when you have eaten heartily, you should take Dr. Pierce's Pleasant Pellets. Your liver needs the gentle stimulating, as well as invigorating, effect of these tiny, sugar-coated Pellets.

If you feel drowsy, dull, heavy, guid, inexpressibly tired or debilitated; if you've no appetite and frequent headaches or dizziness, a furred or coated tongue—it proves that you're *bilious*. In that case you should carry in your vest-pocket a small sealed vial of these Pellets. They are anti-bilious granules which act in a prompt and natural way without griping. So beneficial and lasting is their effect that the makers can afford to *guarantee* that they will give you satisfaction, or they'll return your money.

There's no case of Catarrh so hopeless that Dr. Sage's Catarrh Remedy cannot cure. The makers will pay $500 reward for any incurable case.

COUNT

Notice is hereby giv
county of Erath, have th
or parcels of land, for wh
years hereinafter mentio

OWNER.	RES Abstract No.
Ables J T	193
Arnold G N	753
Anderson E	753
Andrew C C	753
Anderson J T	753
Brumley Mrs M E	556
Baleman O G	1234
Barker M E	32
Bishop A P	245
" "	247
" "	246
Bryan Jas	528
Ballentine Mrs M	612
Burson J M	753
Broaderick F H	753
" "	753
Barbree J J M	753
Bennett A A	753
Brock E	753
Ballard M L	155
" "	753
" "	786
" "	442
Bass J	14
Bays J C	511
Bailey B	340
Casey Ike (col)	200
Crowder Jno (col)	200
Cheek Jas (col)	70
Caudle E M	235
Coker W H (col)	200
Chancellor W H	805
Clement I W	753
Crowder J A	753
Crawford A T	753
Carlock W B	753
Carter M W	693
Crawford J W	753
Castleberry A L	261
Cheek J L	753
Campbell Jno S	435
Campbell J A	520
Case W M	922
" "	939
Cox J H	755
Chilton Jno	345
Corbell P C	867
Coore J R	567
Damsted Ed	808
Davis W E	496
Deaver A S	612
Denton J B	762
Dewitt Mrs M	753
Davis Mrs L J	753
Daniel J A	753
Dewitt Mrs M A	753
DeGuire J F	340
Dixon T H	1103
Darnell R L	57
Dooby Owen	753
" "	442
Dixon Mrs F C	775
Franklin L O	339
Fulfer Mrs O	489
Fogle M G	528
Foster W H	753
Guest J F	433
Guthrie J L	332
Gunter Mrs S	1
Goodman G S	263
Gaither J B	228
Gray Wm	682
Gillette M C	753
" "	753
Grizzell S H	753
Gandy T	753
Grover G P	664
Haile E L	129
" "	512
" "	244
" "	614
" "	308
Hyden J K	639
Higginbotham R W Jr.	753
Huckly R	343
Hamilton M	753
Hamilton M C	753
Hill A J	753
Harris Willis (col)	32
Hale J P	32
" "	640
Harper T T	586
" "	1102
Head B W	541
Hood W F	960
Howell E W	54
Jarrott J W	818
" "	733
Jamiesom H L	753
Jones M B	753
Johnson W W	755
Jordan T W	1219
Jackson S A	144
Jackson R O	812
Johnson S J	449
Jones M J	808
Kilgore J M	753
Keith Mrs A L	753
Keith G W	340
Kirkendall S J	753
" "	753
King W A	761
Kned T J	753
Kirby W H	230
Langdon W L	605
Lewis M M	527
Leggett W T	753
Lowe W E	235
" "	753
" "	753
" "	753
LeGrande R V	753
Marvin Bill (col)	32
Marshbacks C R	650
Malone J C	73

COUNTY TAX SALE.

Notice is hereby given that I, D. M. Rumph, Tax Collector for the county of Erath, have this day levied upon each of the following tracts or parcels of land, for which taxes are due the county of Erath for the years hereinafter mentioned viz:

RESIDENT ROLL FOR 1893.

OWNER.	Abstract No.	Certificate	GRANTEE.	Acres	Value	Tax
Ables J T	193		W H Dillard	40	$ 278	$ 4 33
Arnold G N	753		Wm Thomas	½	665	6 14
Anderson E	753		" "	1¼	290	4 42
Andrew C C	753		" "	½	50	2 21
Anderson J T	753		" "	1	150	3 13
Brumley Mrs M E	556	1438	A J McGowen	120	640	5 92
Baleman O G	1234		R Adams	90	489	6 27
Barker M E	32	156	Jno Blair	5.5/100	100	92
Bishop A P	245	1	Jas Erwin	480		
" "	247	4	" "	640		
" "	246	2	" "	8	5950	55 04
Bryan Jas	528	512	E Misenhelter	117	673	7 97
Ballentine Mrs M	612	21	D A Perry	88	400	3 70
Burson J M	753		Wm Thomas	1¼	150	3 14
Broaderick F H	753		" "	¼		
" "	753		" "	½	770	8 86
Barbree J J M	753		" "	1	312	4 64
Bennett A A	753		" "	½	508	6 45
Brock E	753		" "	½	600	7 30
Ballard M L	155	104	N Chambliss	18		
" "	753		Wm Thomas	15		
" "	786		J M Tucker	35		
" "	442		Wm Jeffreys	20	900	8 32
Bass J	14	1836	I Aldrige	00	3513	34 24
Bays J C	511		Jno McNeill	880	610	7 39
Bailey B	340	578	F Hunt	1¼	137	3 01
Casey, Ike (col)	200	37	A Day	10	210	1 93
Crowder Jno (col)	200	37	" "	10	110	2 77
Cheek Jas (col)	70	270	H H Brower	80	450	5 91
Caudle E M	235		Erath Co S L	174	812	7 52
Coker W H (col)	200	37	A Day	70	432	4 00
Chancellor W H	805	315–414	Wm Wilson	177	668	7 92
Clement I W	753		Wm Thomas	½	664	7 90
Crowder J A	753		" "	1	300	4 53
Crawford A T	753		" "	¼	190	3 49
Carlock W B	753		" "	½	390	5 36
Carter M W	693	554	A Simmons	80	490	6 29
Crawford J W	753		Wm Thomas	¼	150	3 14
Castleberry A L	261	16–37	H Fanthorp	3	80	2 49
Cheek J L	753		Wm Thomas	¾	592	7 23
Campbell Jno S	435		M J Jamie	200	1742	17 89
Campbell J A	520	2522/2623	J Menifee	50	420	5 64
Case W M	922		Hood Co S L	108		
" "	939		T Melburn	80	1411	14 80
Cox J H	755	1412/1518	J Taylor	100	764	8 83
Chilton Jno	345	579–678	T Hickman	200	676	6 24
Corbell P C	867		P C Corbell	50	428	5 71
Coore J R	567	17–41	M E P & P R R Co	60	204	3 64
Damsted Ed	808	159	G West	131	999	11 00
Davis W E	496	328	J D Lawrence	51	320	4 71
Deaver A S	612	21	D A Perry	1½	445	5 96
Denton J B	762	28	D Ferry	160	1200	11 10
Dewitt Mrs M	753		Wm Thomas	1	500	4 62
Davis Mrs L J	753		" "	¾	400	3 70
Daniel J A	753		" "	1	430	3 90
Dewitt Mrs M A	753		" "	1	400	3 70
DeGuire J F	340	578	F Hunt	½	110	2 77
Dixon T H	1103		T Dixon	106	457	5 98
Darnell R L	57	536	D W Babcock	100	940	8 72
Dooby Owen	753		Wm Thomas	2		
" "	442		Wm Jeffers	9¾	550	5 08
Dixon Mrs F C	775	216	C Tranty	70	350	3 24
Franklin L O	339	15–223	Jno Hibbins	198	892	10 00
Fulfer Mrs O	489	5008/5009	J Latham	80	552	5 11
Fogle M G	528	512	E Misenhelter	1	150	1 39
Foster W H	753		Wm Thomas	½	300	4 52
Guest J F	433	118	J W Johnson	320	1825	18 63
Guthrie J L	332	455–554	A Henson	40	268	2 48
Gunter Mrs S	1	279–378	T J Alcorn	200	1224	11 33
Goodman G S	263		Fannin Co S L	211	677	7 97
Gaither J B	228		Erath Co S L	160	764	8 83
Gray Wm	682	2482/2583	S Smith	100	917	10 24
Gillette M C	753		Wm Thomas	3 7/10		
" "	753		" "	½	1170	12 56
Grizzell S H	753		" "	½	942	10 49
Gandy T	753		" "	½	413	5 58
Grover G P	664	1178	A S Roberts	152 7/10	771	8 87
Haile E L	129	1382/1481	S Churchhill	100		
" "	512	519–618	I Millsap	50		
" "	244	171	C Eiegauer	213		
" "	614	4171/2272	D Pevyhouse	15		
" "	308	95	Wm Gambell	35	3657	35 58
Hyden J K	639	398	G Rochfellow	105	532	6 68
Higginbotham R W Jr.	753		Wm Thomas	½	50	46
Huckly R	343	592	W Hunter	25	100	93
Hamilton M	753		Wm Thomas	1	354	5 01
Hamilton M C	753		" "	½	260	4 15
Hill A J	753		" "	½	200	3 60
Harris Willis (col)	32	156	Jno Blair	¾	50	47
Hale J P	32	156	" "	1		
" "	640	287	M Roberts	25	834	9 46
Harper T T	586		R Merrett	108		
" "	1102		S H Denton	47	732	8 53
Head B W	541		G A Miskill	134½	1030	11 33
Hood W F	960		J M York	160	1348	14 21
Howell E W	54	651	C M Bryan	128	368	5 15
Jarrott J W	818		W H Wylie	80		
" "	733	21–149	S A & M G R R Co	520	2835	27 96
Jamiesom H L	753		Wm Thomas	1	375	5 22
Jones M B	753		" "	½	388	5 33
Johnson W W	755	1412/1518	J Taylor	100	891	9 99
Jordan T W	1219		T W Jordan	320	795	9 09
Jackson S A	144	7	F Castile	380	2375	23 72
Jackson R O	812	192	C C Woodard	80	370	5 17
Johnson S J	449	1242	S J Johnson	103	206	1 91
Jones M J	808	159	G West	100	689	8 13
Kilgore J M	753		Wm Thomas	1	310	4 60
Keith Mrs A L	753		" "	½	300	2 78
Keith G W	340	578	F Hunt	1½	75	69
Kirkendall S J	753		Wm Thomas	45		
" "	753		" "	1	1818	16 75
King W A	761	59	T M Taylor	100	587	5 44
Kned T J	753		Wm Thomas	1	$ 450	$ 4 15
Kirby W H	230		Erath Co S L	80	308	4 59
Langdon W L	605	1261	J J Odenath	70	662	7 87
Lewis M M	527	257	T McKinnan	100	444	5 87
Leggett W T	753		Wm Thomas	½	500	4 60
Lowe W E	235	343	E W East	320		
" "	753		Wm Thomas	¼		
" "	753		" "	½		
" "	753		" "	¼	2685	26 58
LeGrande R V	753		" "	10	2325	23 27
Marvin Bill (col)	32	156	Jno Blair	3	53	2 25
Marshbacks C R	650	356–455	J B Robertson	57½	650	7 86
Malone J C	73	172	C Bander	140	762	8 80
McKeown J C Est	811	235	N J Walker	50	385	3 56
Marthel G (col)	811	235	" "	42½		
" "	266	37	A Day	40	883	9 90
Morrison C F	893		R C Smith	1	960	10 63
Middleton Mrs S E	528	512	E Misenhelter	½	286	2 65
Mims Mrs M L	528	512	" "	½	232	2 15
Moore W G	344	202	M J Jamie	97	1038	11 36
McGriff M L	682	2482/2583	S Smith	162		
" "	752	418	A F Thompson	391	1970	19 96
Mayo W H	755	1419/1518	J Taylor	66	322	4 72
Marrs H C	803	595	Wm Wagner	197	840	7 77
McGinnis G'T	1159		G T McGinnis	160	545	5 04
McConly D C	261	16–37	H Fanthorpe	¾	271	2 52
Mills A L	753		Wm Thomas	7	300	2 78
Neal D L N	753		" "	¼	1645	16 98
Nix L C	155	104	N Chambliss	40	362	5 09
Oats A E	753		Wm Thomas	½	540	6 74
Pettey S A	639	398	G Rochfellow	135	343	3 17
Pruitt J T	753		Wm Thomas	1¼	443	5 84
Pock J C	520	2522/2623	J Menefee	34½	600	7 30
Peeples E M	753		Wm Thomas	1¼	250	2 31
Petty Jno F W	753		" "	8	480	6 19
Peeples W C	743		" "	1¼	775	8 92
Peeples J W	753		Wm Thomas	3¼	1120	12 11
" "	753		" "	1½		
Pumroy J R	576	112 6/105	J M McLennan Jr	120	3050	28 20
Powers A R	1267		Jas Wiiletts	160	646	7 74
Perry J H	228		Erath Co. S L	200	368	5 15
Patterson G R	528	512	E Misenhelter	4½	894	10 03
Rhodes A J	92	9241	R Brown	50	391	3 62
Rhodes P	92	9241	" "	15	300	2 75
Read E R	769	1144	R Tynon	453	261	4 18
Roberson C heirs	154	181	J P Couger	50	2616	25 94
Savage J A	753		Wm Thomas	¼	250	2 31
Suggs A J	753		" "	¼	50	2 21
Sibley J M	753		" "	¾	40	2 12
Stancil G W	752		" "	1	700	6 47
Strong C H	753		" "	½	1037	11 33
Stafford T C	753		" "	80	125	2 91
Sneed W H	753		" "	1	1658	17 08
Smith E M	391	9322	G W Hill	85	236	3 93
Smith Jno H	567	17–41	M E P & P R R Co	40	548	6 82
Slaughter J M	690	307	W M Smith	100	130	2 93
" "	690	307	" "	94		
Scifer J W	756	1412/1418	J Taylor	200	1624	16 78
Stephens P G			P G Stephens	160	736	8 55
Steelman J C	513	1822/1924	Jno McLennan	12	241	3 97
Smith Mrs Selia col	200	37	A Day	4	928	10 39
Smith W J	964		G Perry	48	25	23
" "	352	16	A M K Hoppe	114		
Sawyer W	32	156	Jno Blair	12	937	10 42
Sturkie L O	922		Hood Co S L	90	301	4 62
Stephens M L	40	28	S Blythe	160	797	9 14
Tabor W B	621	523	L I Parker	87½	1120	12 11
Thomas W B	648	253	A Rice	179	856	9 66
Thornton J H	717	9089	J M Sise	53	968	10 70
Turner R H	1218		Mrs. P L Johnson	63	464	6 05
Tucker J W	335	99	J Heath	95	251	4 06
Turley A J	52	313	D Bell	100	814	9 29
Valentine I T	753		Wm Thomas	1½	340	4 89
Vawter F M	805	315–414	G West	100	560	6 93
Wylie J M	338	5059/5068	T Harrall	1180	675	7 98
" "	318	1718	A C Grimes	525		
Weaver A (col)	70	270	H H Brawer	2	10150	93 90
Walker J A	811	235	N J Walker	150	30	29
Watson W R	351	16	A M K Hoppe	114½	962	10 64
Williams D J	370		J W Hunt	59	543	6 71
" "	379		J Hightower	24		
" "	195	390–489	A J Denson	160		
Walling Mrs. M A	440	391	Jas Johnson	40	1582	16 34
Winn G S	556		A G McGowen	40	100	93
Williams J H	348	1030	M F Hernandez	100	417	5 61
Wyatt W M	32	156	Jno Blair	2½	555	5 12
Wilkinson W B	528	512	E Misenhelter	¾	300	2 78
Weaver S J	753		Wm Thomas	1	278	4 32
Whisenant J B	71	54	R P Boswell	420	1510	15 73
" "	988		M Morris	140		
" "	996		J T Wilson	320		
" "	296		G W Gambell	28		
" "			J B Walden	9		
Whisenant J E	753		Wm Thomas	¼	6321	60 22
Wasson W R	753		" "	2	316	4 66
Wilkins G W	753		" "	1¼	2755	27 25
Wasson Mrs Fannie	753		" "	½	668	7 42
Wasson W J	753		" "	1	700	6 47
Wilks A W	753		" "	½	1320	13 96
" "	753		" "	¼		
Williams Jas	753		" "	¾	250	4 06
Walters J	972		Erath Co S L	137	288	2 66
Wilson T H	808	159	G West	2	704	8 27
White W S	511	1067/1166	Jno McNeill	142½	1038	11 36
Williams J J	539		M McMahan	160	975	10 75
Wilson & Beech	32	156	Jno Blair	½	1139	12 28
Young LD	753		Wm Thomas	2	50	45
Burk Mrs P	528	512	E Misenhelter	1	626	7 53
Brumlow J M	835	6080	G H Walker	100	50	46
Black N H	5	111	Wm Ashworth	354	515	6 50
Clark J A	423	10–51	Indianola R R Co	160	2511	24 99
Carmichael D L	892		W E T Shelton	160	910	8 41
Clark W J	753		Wm Thomas	½	466	6 05
Collier Mrs I P	683	552	Wm Sims	159	990	10 88
Duke E R	624	26	J W Prewitt	63	1030	11 29
" "	56	136	C G Bryan	50	2200	20 35
" "	45		Jno Belden	159½	1030	11 29
Gandy Mrs M	753		Wm Thomas	½		
" "	753		" "	¼	1050	9 71
Goodwin W J	528	572	E Misenhelter	3½	2117	21 35
Guest J M	150	361–459	J C Corbin	150		
" "	57	536	D W Babcock	125	1660	17 10
Hull D W	14	1836	I Aldridge	340	742	8 62
Harris Mrs C L	552		J L McCrocklin	35	400	3 70
Hughes J W	921		A Wright	20		
" "	72	370	W L Briggs	86	926	10 32
Hunt J W	753		Wm Thomas	2	1583	16 39
House G	753		" "	½	560	6 93
Head E V	268	864	Jno Fawcette	53	$ 300	$ [illegible] 51
Hansell J L	70	270	H H Brower	174½		
" "	520	2522/2623	J Menifee	28	1960	18 13
Herington Jno	825	199	W T Woody	120	617	5 71
Keith Eli	305		R N Gee	25		
" "	442		Wm Jeffries	25	620	5 74
Lancaster J R	40	28	S Blythe	60	657	7 83
Larnon J H	730	41	S A & M G R R Co	75	275	4 28
Miller A H	1243		H B Hale	7	115	2 80
Martin D	339	15–223	Jno Hibbin	132	1070	9 90
Morrison T A	113	214	B B B & C R R Co	40	375	3 47
McElyea R B	753		Wm Thomas	½	288	4 41
Martin J N	305		R N Gee	30	1075	11 67
Martin J A	753		Wm Thomas	¼		
" "	753		" "	½	340	4 89
Murphy Mrs M J	753		" "	8½		
" " "	442		Wm Jeffrey	7	675	6 23
Miller W T & Co	753		Wm Thomas	1	3000	27 75
McLemore J J	753		" "	½		
" "	753		" "	¼		
" "	753		" "	2	9330	69 56
McAnnalley Mrs P	753		" "	½	250	2 31
Owen W J	263		Fannin Co S L	90	180	3 41
Oldham G M	753		Wm Thomas	3	1140	12 30
Patton J B Jr	520	2522/2623	J Menifee	131	797	9 13
Risen Mrs D	753		Wm Thomas	5½	1200	11 10
Starr J T	689	240	M Snell	170		
" "	154	181	J P Conger	25	692	6 40
Scott G R	558	3307	D Mahoney	352		
" "	333	202	C E Hawkins	198	2268	22 73
Saxon R B	32	156	Jno Blair	½	364	5 12
Slaughter	32	156	" "	5	860	9 71
Collier J F	683	552	Wm Sims	80		
" "	32	156	Jno Blair	49	1600	14 80
D L & I Co	753		Wm Thomas	250	13000	120 25
Jackson H L	40	28	S Blythe	40	232	3 90
Keith Dave Est	40	28	" "	100	775	7 17
Brown Mrs Katie	753		Wm Thomas	½	100	93
Peak H W	753		" "	¼	150	1 39

NON RESIDENT ROLL FOR 1893.

Lincoln Miss L	723		Wm Thomas	½	$ 200	$ 1 85
Jamison E S	640	287	M Roberts	678	1800	16 65
Dublin S R R Co			Track 1½ miles		2500	23 13
D L & I Co	753		Wm Thomas	250	13000	120 25
Dubois Wm Est	38	89	D Bradley	1476	6000	55 50
Evans R C Co	753		Wm Thomas	1	100	93
Fielder E heirs	432	1962/2064	Jno Jones	276	575	5 32
Murphey Jno Est	837	9276	Robt Wilking	320	640	5 92
House J W	591	661	Moses Nolan	640		
" "	756	1412/1418	J Taylor	303	1886	17 45
McFarland Mrs B	13	49	G M Abbott	320	640	5 92
Houston L B	753		Wm Thomas	½	50	46
Morgan Jno	753		" "	2	200	1 85
Rise W M	597	229	L R Owen	640	640	5 92
Swenson S M	682	2482/2583	S Smith	810		
" "	139	18	Juan Cassillas	492		
" "	623	701	Levi Payne	320		
" "	721	1684	Spie Singleton	320		
" "	688	168	S W Smithers	1280	7254	67 10
Sallaman J A	4	102	U Anderson	57	300	2 78
Cauffman Mrs C	753		Wm Thomas	½	500	4 62
Head M J	469	2694	Jno Karnes	520		
" "	63	72	Jas Bayce	155	1600	14 80
Austerhaut T J	548	171	T Menck	320	640	5 92
Henderson Walter	753		Wm Thomas	½	300	2 78
Gafford J P	726	3914	J A Schinall	32		
" "	496	328	J D Lawrence	8	300	2 78
Granbury J M	131	2356/2457	A Cayeton	2500	3000	27 75
Hunt J D	528	512	E Misenheiter	7	350	3 24
Road N D	528	512	" "	2	250	2 30
Tuhey Mrs E	1135		J W Brown	131½		
" "	589	987	Robt Newland	80	460	4 26
Johnson E M	449	1142	E J Johnson	213	426	3 93
Miller A H	462		H B King	768	2500	23 13
Norton S W	11	366	J Allen	80		
" "	473		J H Kirkendal	160		
" "	577	317	Wm McClelland	1627		
" "	668		M Robinson	160		
" "	673		M C Roberts	160		
" "	681	192–291	H Smith	755		
" "	706	102	Jas Simpson	318		
" "	789	172	Thos Toby	640		
" "	831	539	J D Woodleaf	320		
" "	832	4–75	A Winter	480		
" "	980		A Jordan	640		
" "	630	1240	Wm Parvin	342	10180	94 16
Brooks G L	617	176	Jas Parsly	1008	2000	18 50
Jones C R & Co	402	855	Wm Harris	213¼	426	3 93
Preston Wm Est	789	572	Thos Toby	640	1280	11 84
Perkins H C & G D	109		Asa Baxter	320	640	5 92
Grogan Jas Est	564	117	Jas N Mooreland	640	1280	11 84
Walker A S	227	327	J M Espanosa	1316	5264	48 70
Smith C R Mrs	134	8	D Culin	177	350	3 25
Swenson S J Est	351	16	A M K Hopper	1535		
" "	352	16	" "	341½	3650	33 76
Denkins S M	660		Jno Rugeley	320	960	8 88
Kesterson A B	843	866	C Minters	573		
" "	841	329	" "	640	3000	27 75
Sigman H H					150	5 10
Hendrix W	32	156	Jno Blair	230		
" "	753		Wm Thomas	208	7000	64 75
Brown R L	333	202	C E Hawkins	253½	2000	18 50
Allen B F	753		Wm Thomas	½		
" "	753		" "	¼	550	5 10
Stewart R C	512	519–618	I Millsap	107		
" "	129	1382/1481	S Churchhill	25	383	3 54
Grant T	375		SC Haskins	555	1840	17 02
Phillips R A	32	156	Jno Blair	½	275	2 53
D B Mfg Co					600	5 55
Samson & Kenricks	276	708	D Ferguson	160	320	2 96
Clark Dan	528	512	E Misenhelter	1	20	20
River J R	392	74	Wm E Hauth	1	150	1 40
Stephens W C	40	28	S Blythe	350	3550	32 84
Stevens R C	230		Erath Co S L	121½	242	2 23
Star Jas & Clary C	492	305	J F Lopaz	53		
" "	493	305	" "	143	250	2 31
Silliman C H	787	176	Thos Toby	320	640	5 92
Legaties J D Giddings	47	659	Josiah Bishop	320	640	5 92
Bess W A	302	646	Jno Grove	160	480	4 44
Spafford Susan Est	33	3025/3126	Jno Bradley	3455		
" "	398	3	H T & B R R Co	640		
" "	397	1	" "	320		
" "	399	9	" "	640		
" "	400	15	" "	640		
" "	728	25	S P R R Co	604		
Spafford Susan Est	499	63	J A Lancaster	320	13150	121 65
Thos Gogan & Bro	1049		G H Allen	35	105	97
Donald & Hughes Rose	35	258	Jas McKinley	320	640	5 92
Alexander J J	753		Wm Thomas	1	100	93
Kirby J C	191	15–147	Jno M Dean	723		
" "	802	17	W L P Vance	640	5049	46 70
Breadslee Cycil	461	110–209	K K Kaunty	1476		
" "	663	114	Dr J W Reil	640	4230	39 13
Rosenburg W Van	1148	2057	M J Harris	269	270	2 50
Lance F M	753		Wm Thomas	½	350	3 25
Thornton Mrs N A	528	512	E Misenhelter	2	100	93
Gordon F J	199	17	M O Diman	166		
" "	199	17	" "	20	1200	11 10
Thornton D R	287	2066/2167	J A DeLagarya	470		
" "	286	3165/3265/4665	J A Gussman	230		
" "	790	20	Jno F Torry & Co	320		
" "	977		H E & T R R Co	320		
" "	979		do	640	6580	60 86
	39	254	D Bradley	2000		
	341	201–300	J W Harvey	200	7200	66 60

NON RESIDENT ROLL TOWN LOTS.

NAMES.	TOWN.	DIVIS.	LOTS.	BLOCK.	VALUE.	TAX.
Dublin Street R'y Co.	Dublin	D A	2	8	$ 50	46
Reinhammer	do		3-4	5		
do	do		1-12	11		
do	do		1-12	10	150	1 39
Schewber Chas	do		1	1	100	92
Fellman L	Alexander		Pt 1-2-3	18	520	4 81
Western Newspap'rUn'n	do		5	2	300	2 78
Allen Mrs E F	Stephenville			Pt 55	300	2 79
Gordon F J	Bluff Dale		W ½	A		
do	do			Pt 5	615	5 69
Riley Mrs M S	Stephenville			S ½ 37		
do	do		4	14	1400	12 95
W E Mahan heirs	do		½ 3	1		
do	do		2-3	14	1600	14 80
Unknown	Bluff Dale		Pt 1-2	1	300	2 79
do	Dublin	K A	1-2-3	11	10000	92 50
do	Stephenville			Pt 53	300	2 77
do	Stephenville			119	800	7 40

Cont'd on Opposite Page.

Cont'd from Opposite Page.

UNRENDERED ROLL FOR 1893.

OWNER.	Abstract No.	Certificate	GRANTEE.	Acres	Value	Tax
Unknown	1	279-378	I T J Alcorn	155	$ 512	$ 4 75
do	22	9021	D VP Ackerman	1280	8000	74 00
do	32	156	Jno Blair	103	1374	12 71
do	35	235	Jno W Bradley	95	600	5 55
do	47	659	Josia Bishop	960	1920	17 76
do	48	1280	H Barker	480	960	8 88
do	53	315	N P Browning	1280	5000	46 25
do	55	606	Jno H Browning	312	1000	9 25
do	61	7	Jas Brown	320	1500	13 86
do	72	370	W L Biggs	133	400	3 70
do	79	157	E M Bond	162	350	3 25
do	82	136	D P Barhydt	60	300	2 78
do	103	885	J S Brown	916	1800	16 65
do	110	737	B B B & C R R Co	50	300	2 76
do	113	214	do	69	400	3 70
do	115	9	Wm Bryan	96	288	2 65
do	117	.....	Sarah Bibb	100	400	3 74
do	120	.....	Jesse Brooks	73½	400	3 70
do	133	41	G M Collingsworth	129	600	5 55
do	136	.....	B L Cole	73	150	1 40
do	142	237	C Campbell	176	352	3 30
do	150	360-459	J C Corbin	965	5000	46 25
do	151	14	F C Calonette	340	1200	11 10
do	166	2176	A G Coffin	320	2000	18 50
do	169	1106	JnoCarter	120	732	6 75
do	188	10	N Dickerson	423	677	6 26
do	190	16-350	P S Doss	24	300	2 76
do	196	326-425	J B Dupuy	139	1000	9 25
do	204	.....	H Daffern	42½	100	92
do	208	584	N Dickerson	256	1000	9 25
do	213	7063	Sam Dubois	86	200	1 85
do	218	450	B P Despallier	224	1340	12 40
do	227	321	J M Espanosa	529	1590	14 70
do	228	.....	Erath Co S L	169	617	5 70
do	255	.....	Thos E Ely	80	400	3 70
do	268	864	Jno Fawcett	102	300	2 77
do	272	236	N H Fisher	320	640	5 92
do	273	106	G P French	126	800	7 40
do	289	.....	Jno Gaylor	333	666	6 16
do	291	17-237	E M Gray	234	795	6 72
do	293	463	B H Garoune	1280	2600	24 05
do	296	92	G W Gambell	78	390	3 62
do	301	.....	L C Goodman	220	800	7 40
do	302	646	Jno Goar	584	340	3 14
do	311	.....	Jno Garrett	72	400	3 70
do	321	760	N Green	278	500	4 62
do	333	202	C E Hawkins	155	310	2 87
do	334	202	do	60	150	1 40
do	336	3773 3874	H H Hadden	400	1200	11 10
do	389	15-223	Jno Hibbins	139	550	5 09
do	341	201-300	Jas W Harvey	151	239	3 08
do	347	1030	M F Hernandez	1069	4000	37 00
do	372	2226 2327	W A Holland	20	120	1 11
do	373	"	do	140	300	2 79
do	375	.....	J C Haskins	85	500	4 62
do	379	.....	J Hightower	61	300	2 79
do	382	1232	JnoHarman	163	1000	9 25
do	388	1364	Wm Hobby	356	1400	12 95
do	394	765	J M Hays	384	800	7 40
do	401	8-322	B Hollingsworth	80	500	4 63
do	402	855	Wm Harris	319	670	6 20
do	432	1962 2064	Jno James	827	2000	18 50
do	436	8	J R Jennings	213	420	3 89
do	446	.....	J F Johnson	44	115	1 05
do	456	.....	C H Jasper	80	500	4 63
do	466	1164	H King	160	320	2 96
do	467	3789	Sam Kelley	389	3000	27 75
do	470	3775	E Kimball	71	100	92
do	480	.....	J J Keith	15	30	30
do	488	370	G Logan	193	1000	9 25
do	504	.....	Jno Longacre	160	500	4 63
do	515	1507 1606	Wm Motley	243	512	4 75
do	516	112-6-193	JnoMcLennan	1000	5000	46 25
do	546	.....	J M McCarty	40	130	1 25
do	547	29-139	Jas Merritt	40	100	93
do	552	.....	J L McCrocklin	43	206	1 90
do	556	1438	A J McGown	60	300	2 78
do	557	14½	E Misenhelter	520	3000	27 75
do	561	891	Jas McCoy	316	632	5 85
do	594	1080	J H Neely	235	1200	11 10
do	603	1987	R L Owen	480	1920	17 80
do	617	192	Jas Parclay	421	800	7 40
do	618	1112	Wm Priest	320	640	5 92
do	619	14	R B Peck	40	100	93
do	643	687	E Roddy	127	700	6 47
do	652	.....	Martha Roberts	40	250	2 30
do	655	204	C K Rhodes	320	640	5 92
do	656	87	M T Rogers	640	1280	11 84
do	662	1838	J B Rogers	253	500	4 62
do	683	552	Wm Sims	102	1000	9 25
do	692	350	David Shown	320	640	5 92
do	696	474	H Sherman	320	640	5 92
do	699	240	Gustave Schmidt	28	100	93
do	701	117	W Sutton	103	700	6 48
do	707	410	W Sargent	155	1200	11 10
do	727	3914	J A Schnell	60	270	2 50
do	745	.....	J N Shipman	132	700	6 47
do	759	970	J Tarbox	320	640	5 95
do	761	59	T M Taylor	200	500	4 64
do	779	101	Thos Toby	146	500	4 64
do	788	117	do	197	394	3 65
do	793	.....	R P Taylor	160	1000	9 25
do	806	.....	E Walker	78	400	3 70
do	808	159	G West	1228	2707	25 67
do	812	192	C C Woodward	247	800	7 40
do	822	374	T Ward	160	480	4 44
do	835	6080	G H Walker	195	1000	9 25
do	838	893	David Wilson	227	534	4 95
do	839	892	C Wright	853	1800	16 65
do	842	345	do	640	1280	11 84
do	859	317	Jas Yeoman	676	1217	11 25
do	865	.....	A M Brown	64	$ 400	$ 3 70
do	896	.....	Jesse Vann	80	240	2 22
do	927	.....	W M Hix	160	320	2 96
938	.....		J M McCleskey	40	80	74
972	.....		Erath Co S L	150	300	2 79
996	396		J T Wilson	82	495	4 60
1017	.....		Wm Howell	56	100	93
1041	2629 2727		Wm Phillips	320	640	5 92
1049	.....		G H Allen	103	300	2 79
1106	.....		Wm Hall	160	400	3 70
1119	.....		C A Price	50½	200	1 85
1120	.....		W R Pitts	72	200	1 85
1161	.....		T C Ray	160	500	4 61
1173	9321		J J Addison	75	500	4 63
1178	.....		J T Cook	160	480	4 44
1196	.....		C J Shapard & J S Hyatt	160	320	2 96
1212	.....		W A Dawson	20	80	74
1216	16-33		A J Glenn	328	650	6 01

RESIDENT ROLL TOWN LOTS.

NAMES.	TOWN.	DIVIS.	LOTS.	BLOCK.	VALUE.	TAX
	Dublin		3		300	4 52
Allen Wm	do	R R A	13	7	1000	9 25
Bennett W H	Stephenville				300	4 55
Bellamy L W	Bluff Dale	Pt H A				
" "	do	Pt G A			620	7 29
Clarry B G	Dublin		8	3		
" "	do		9	1	260	4 16
Carroll T B	do	R A	8½1	3	850	9 69
Cook J T	do		1&2	24	100	93
Dodson C C	do	T A	1256	7	835	8 72
Fisher T J	Stephenville		7	4	820	9 33
Frank M S	Alexander		910	18	250	4 06
Head J M	do				342	4 92
Higginbotham R W Jr	Dublin	D A	8¾4	2	3750	34 69
Johnson Thos	do	R A	Pt9-10	2	700	6 47
Johnston Mc K	Stephenville				833	9 45
Jones T J	do			R 1	583	7 15
Keith J L	Dublin	K A	1	6		
" "	do	do	8	2		
" "	do	do	1	10		
" "	do	do	3	12		
" "	do	do	8	15		
" "	do	do	2	23		
" "	do	do	2	25		
K " "	do	do	8-9	28		
" "	do	do	10-14	28	2647	26 24
eith W H	do	do	6-7	2		
" "	do	do	2	5		
" "	do	do	6-7	6		
" "	do	do	4-8	7		
" "	do	do	10	7		
" "	do	do	4	9		
" "	do	do	2	10		
" "	do	do	3	11		
" "	do	do	4	12		
" "	do	do	2	14		
" "	do	do	2-3-5	15		
" "	do	do	3	17		
" "	do	do	3	19		
" "	do	do	4	20		
" "	do	do	1	21		
" "	do	do	4	22		
" "	do	do	1	23		
" "	do	do	1	25		
" "	do	do	4	26		
" "	do	do	2	27		
" "	do	do	2	28		
" "	do	do	3	28		
" "	do	do	4	28		
" "	do	do	4	29		
" "	do	do	5	29		
" "	do	do	4	15		
" "	do	do	2	3	3300	30 52
Lauderdale J T	do	D A	4	1	360	5 08
Leggett W T	do	B A	N½9	6	5155	49 46
Lowe W E	do		1	21	100	93
Leonard H B	do	K A	4	27	190	3 52
Mills A L	do			P86	300	2 77
Neal G J P	do	G V	Pt 4		180	3 41
Neal Mrs Fannie	do	do	3		75	68
	Stephensville				587	7 17
Oxford L G	do			48	1060	11 56
Potts F B	Dublin		4	2	625	7 53
Pedigo E W	do		6	19	104	2 72
Rupell S M	Stephenville	S C	2	8	390	5 36
Ratcliff C E	Dublin	I A	1	2	475	6 13
Stancil J E	do		6	4	385	5 31
Smith D F	Stephenville			P850	400	5 50
Singleton J C	Bluff Dale		9	C	1426	14 93
Tabor J W	Stephenville			129	520	6 62
Taylor W E	do		7	11	715	8 35
Walker J B	do		3		400	6 29
White W H	Dublin	S A	2	1		
" "	do	D A	1	3	375	5 20
Weaver S J Agt	do	B A	7	1	2000	18 35
Wasson & Miller	do	R R A	12-13-14		9000	83 25
	do			18	1315	13 90
White W S	do	B A	89	20	100	93
Yarbrough R T	Alexander		10	2	1654	17 07
Berry J D	Stephenville			S½100	998	9 25
	Alexander			N½12		
	do		½8	N½9	300	2 78
Chapman W P	Stephenville			90	110	2 77
	do		½2	14		
	do			32		
	do			56	2555	25 37
Gregg W E	do				310	4 62
Gerren Mrs M	Stephenville			60	250	2 31
Gandy Mrs M	Dublin	R R A			1900	17 58
	Stephenville			½22	958	10 62
Harwood G E W	do	B A	1	6	558	6 89
Hurley W B	do			P846		
" "	do			P852	2575	25 57
LaBaum M V	do			60	900	10 07
Leahy Wm	do	D P A	12	3	1540	15 98
Moore Miss G J	Dublin	K A	1	9		
" "	do	do	1	20	200	1 85
McLemore J J	do		1-2	7		
" "	do		1-2	8	1500	13 88
Risen Mrs D	do	R A	½-3	5	4945	45 74
Slaughter	Stephenville			P834	500	4 62
Collier J F	do			7	1216	13 02
Vincent Jas U	do			P A 114	561	6 93

Each of the above described tracts or parcels of land, or so much thereof as may be required to pay the tax and costs for the year 1893, will be sold at public auction at the court house door in the city of Stephenville, March 6, 1894, within the hours prescribed by law, to the highest bidder for cash.

D. M. RUMPH,
Tax Collector, Erath County Texas.

Arithmetic School!

Lightning Process!

EASIEST AND MOST RAPID METHOD EVER TAUGHT

PROF. J. P. WHITAKER

WILL TEACH A 20 DAYS' SESSION OF ARITHMETIC SCHOOL AT

RISING STAR!

BEGINNING THE SECOND MONDAY IN MARCH.

TUITION, INCLUDING BOOK $6.50.

SATISFACTION POSITIVELY GUARANTEED.

Good Board with Private Families at Reasonable Rates!

THE "YOUNG IDEA" will be taught "how to shoot, and the "expert" receive the finishing touch. It matters not what occupation or profession you may have, or may choose, it will profit you to attend this school. Young gentlemen and young ladies who have chosen the profession of teaching are respectfully solicited to attend and learn our methods, not that we condemn the old text books and standard arithmetics, but that they may learn "a more excellent way."

RISING STAR

Is a beautiful little city of some 800 or 1000 inhabitants, situated in the southern part of Eastland county, 20 miles south of Cisco, and is noted for the peacefulness and sobriety of its people. The climate is mild and salubrious, the people kind and hospitable, and the stranger from abroad will meet with a hearty welcome and receive polite attention. Our discipline is mild, though firm, and pupils placed under our control will be guarded with zealous care. Those desiring to attend would do well to write immediately, or call and make arrangements.

WHITAKER'S PRACTICAL LIGHTNING ARITHMETIC is the shortest and easiest process of calculations ever known, containing everything of practical benefit known to the science of arithmetic. It is now in press, and will be out in a few days. The book is A THOROUGH SELF-INSTRUCTOR, and will be sold under a positive guarantee of satisfaction. Price $1.50. Agents wanted.

J. P. WHITAKER & CO.

GET ON THE INSIDE.

If You Want to Shape the People's Party, Become One of Its Members.

The open letter of Mr. M. H. Slater to Senator Peffer, published in The News, requires a response from the real free silver men of Colorado. Mr. Slater complains that the "silver Republicans" and "silver Democrats" have not been "invited" to the ranks of the People's Party. Pray, who "invited" the original Populists to organize themselves to resist the organized humbug of the Democratic and Republican party? Who laid down a carpet for "tenderfeet" to walk into a party which is today the scoff and scorn of the professional politicians of the United States? With all due respect for Mr. M. H. Slater, whom I regard as a pure patriot and a superb organizer, I take the occasion to assert and predict:

First—That, no matter what Governor Waite may say or do, the People's Party will continue to grow stronger.

Second—That there is no intermediate line or "half way house" between the Democratic and Republican parties, and the "young giant" kaown as the "Populist party" is the only refuge for real Western men, regardless of political lines.

I have neither patience nor consideration for men in Colorado who, like Mr. Slater, complain of Populist officials or Populist management, who stay out of our primaries or our conventions and then complain that things do not go to suit them. I am an original Populist and left the Democratic party when I saw that Mr. Bland was being used as a "stool pigeon" to humbug the people by a perennial sham effort in the interest of free coinage.

I saw and see now that Bland is not a "real fighter" for free coinage, for he falls down whenever the fight is made warm. See his record for two years past. Where is his lieutenant, Pierce of Tennessee, in the last congress and Bryan of Nebraska in the present congress? I have no faith in Bland, Teller or other men who fight for silver in the lines of the old parties. I regard them as more dangerous to the silver cause than Sherman and Voorhees, because they hold the people divided by party lines when they should be united for home and fireside.

The People's Party is a party of the people, for the people and by the people. Call it by what name you will, it is the first organized effort of the poor people—the wage earners and the toiling farmers—to protect themselves from organized capital. It has my daily and nightly efforts and prayers, and I regard it as the only pure Jeffersonian Democracy.

Cast no more stones at glass houses. Hold your hands off from the tender young political plant. Look at home upon the record of the Republican and Democratic parties before you pick flaws in the garment of the young giant born of the necessities of the times—the young political giant which will break our bonds of bondage.

The People's Party "invites" Mr. Slater and his "30,000 mavericks" to the ranks of the People's Party of Colorado. Come in, gentlemen, if you are in earnest, or stay out and hold your peace. We are in this fight to a finish and want recruits. If you and the 30,000 mavericks wish to reform the People's Party, come within the lines to do it. You cannot do it from the outside.

We want such men as Mr. Slater and Senator Teller and Mr. Bland and Mr. Bryan in the People's Party because they belong there, but if they remain in the Democratic and Republican parties they are our political enemies and we propose to fight them. Those who are not for the People's Party are against it, and, I care not who they are, I will oppose all who will not subscribe to the People's Party platform and who hesitate to cast to the rear all former personal political sympathies. It was this spirit which saved the Union, and there is no middle ground. Let the warcry be hereafter, "No fusion,' and "Keep in the middle of the road."—Charles Whitehead in Denver News.

The Senate of the Dollar.

[Tune—"Tit-Willow."]

In their solid old arm chairs the senators sit—
Chink $$, and $$, and $$.
They mostly have weight and a lucrative wit
To get $$, and $$, and $$.
They move in large orbits, ponderous ways,
And their courses of progress appear like delays;
But they go mighty sure through a courteous haze
Toward $$, and $$, and $$.

The Barons of Iron and Lumber are there—
Chink $$, and $$, and $$.
Argentiferous Earls hear the chaplain's long pray'r,
Dreaming $$, and $$, and $$.
Carboniferous Marquises, Dukes of Coal Oil,
Give to huge money bills their enormous brain toil,
While Princes of Railways and Monarchs of Soil
Corner $$, and $$, and $$.

Ah, few find a place in a senator's seat
Without $$, and $$, and $$;
For brains without gains that bulge out can be beat
Just by $$, and $$, and $$.
Omnipotent lucre can fashion the laws,
So it chips in enough "for the good of the cause;"
And we might as well hail with unbounded applause
Just $$, and $$, and $$.

—Almont Barnes in Washington Capital.

Soft Words.

One of the most curious of current beliefs is that of hypocrisy lurking in pleasant manners and sincerity in those that are rough or stern. It seems a relic of our Puritan forefathers, but it certainly is out of place today. One is foolish, or very innocent, to give heed to more than the letter of society courtesies. But, on the other hand, the wish to please is a good sign in itself, and the willingness to hurt, by word as well as by deed, is a bad sign in itself. Selfishness is, far more than hypocrisy even, a usual failing. And there is small hope for the habitually self absorbed rough speaker, while there is always a chance that the soft manner may sink into the heart. To those who tell us that soft words butter no parsnips, we may retort, oil is also better for a wig than vinegar. If proverbs mean anything, it is because there is one for every side of a question.—Exchange.

MONARCH

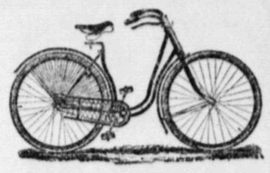

BICYCLES

King of the Road

Absolutely the Best

All drop forgings and English steel tubing. Bearing strictly dust-proof. Elegant designs and light weight.

Send Two-Cent Stamp

Agents Wanted. FOR TWENTY-FOUR PAGE CATALOGUE

Monarch Cycle Co.

Lake and Halsted Sts. CHICAGO

ARE YOU GOING?

—If so—

TRAVEL via MEMPHIS

THE E T V & G RAILWAY SYSTEM

AND THE Memphis AND Charleston RAILROAD.

The Shortest, Quickest and Best Through Car Line To WASHINGTON, BALTIMORE, PHILADELPHIA, LYNCHBURG, NORFOLK, and NEW YORK, With Vestibuled DINING CAR Service Via the Beautiful "Shenandoah Valley Route."

The Most Popular Route to CHATTANOOGA, ATLANTA, MACON, BRUNSWICK, SAVANNAH and JACKSONVILLE.

Solid Vestibuled Trains with Every Improvement Daily between MEMPHIS, CHATTANOOGA, JACKSONVILLE, and ST. AUGUSTINE.

Trains leave Memphis MORNING and EVENING after arrival of trains from the West and Southwest, running to or connecting in UNION DEPOT for all points in the East and Southeast.

The Memphis and Charleston Railroad and the East Tenn., Va. & Ga. Ry., have earned the reputation they have of giving the Quickest Time, Best Through Car Service and all the Latest and Finest Accommodations.

It is the Principal Thoroughfare to the Summer Resorts in the Summer and Winter Resorts in the Winter.

Passengers by this route cross the New Steel Bridge at Memphis and will avoid tolls on Ferry Transfers across the Mississippi River, necessary by any other gateway south of St. Louis.

Any Ticket Agent will give information relative to and sell tickets by the Popular Lines, or any desired information will be cheerfully given by the undersigned.

All trains of Illinois Central R. R. connect at Cairo with through cars for Memphis.

T. P. Kelly, Western Pass. Agt., 225 Main St., Dallas, Texas. C. A. Nelson, Jr., Div. Pass. Agt., Memphis, Tenn. H. C. Ross, Gen. Pass. & Ticket Agent, Memphis, Tenn.

Judicious Advertising

Has created many a new business,
Has enlarged many an old business,
Has revived many a dull business.
Has rescued many a lost business,
Has saved many a failing business,
Has preserved many a large business

And Secures Success In Any Business.

Cook's Cotton Root COMPOUND.

A recent discovery by an old physician. *Successfully used monthly by thousands of Ladies.* Is the only perfectly safe and reliable medicine discovered. Beware of unprincipled druggists who offer inferior medicines in place of this. Ask for COOK'S COTTON ROOT COMPOUND, *take no substitute*, or inclose $1 and 6 cents in postage in letter, and we will send, sealed, by return mail. Full sealed particulars in plain envelope, to ladies only, 2 stamps.

Address Pond Lily Company, No. 3 Fisher Block, Detroit, Mich.

WOOD'S PHOSPHODINE,

The Great English Remedy.

Before and After.

Promptly and permanently cures all forms of *Nervous Weakness, Emissions, Spermatorrhœa, Impotency and all effects of Abuse or Excesses.* Been prescribed over 35 years in thousands of cases; is the *only Reliable and Honest Medicine known.* Ask druggist for WOOD'S PHOSPHODINE; if he offers some worthless medicine in place of this, leave his dishonest store, inclose price in letter, and we will send by return mail. Price, one package, $1; six, $5. *One will please, six will cure.* Pamphlet in plain sealed envelope, 2 stamps.

Address THE WOOD CHEMICAL CO., 131 Woodward avenue, Detroit, Mich.

Sold in Dublin by S. S. Davis.

THE DUBLIN PROGRESS.

PUBLISHED EVERY FRIDAY.

ANNOUNCEMENTS.

WE are authorized to announce J. I. Minter as a candidate for county clerk, subject to the action of the people's party.

WE are authorized to announce E. S. Whitacre a candidate for sheriff of Erath county, subject to the action of the people's party primary or convention.

CITY ANNOUNCEMENTS.

For City Marshall, Assessor and Collector.
J. E. Bishop.
H. H. Andrew.

E. W. Abrahams is on a business trip to Golthwaite.

Dr. J. B. Hall made a trip to Hamilton last week.

Dr. Phil Chilton of Comanche, spent Sunday in Dublin.

Use Cream of Roses for the complexion. For sale by S. S. Davis.

Ras Doggett of Hamilton, was in Dublin several days this week, will

Editor Sam Vernon and lady of Comanche, spent Sunday in Dublin.

Will Murphy of Stephenville, was in Dublin Sunday and Monday.

City Attorney W. T. Daniel arrived home Friday from a trip to Cisco.

Miss Maggie Rigney is in St. Louis on a trip of two or three weeks duration.

Mayor McCain and A. A. Chapman were in Galveston on business several days this week.

Misses Buena Porter and Grace Chapman visited the family of Dr. Burleson in Waco Saturday.

Go to Jim Pruett's for your barber work. He and Bob Thornton will do you first-class work. tf

Jim Pruett is the boss hair cutter of Dublin. Patronize him when you want a first-class hair cut. 39-tf

Are we to have another railroad this summer? If not, it will be because the Thurber branch is not built.

Messrs. Jas. Lee and —— Carter, live stock agents for the Rock Island railroad, were in the city last Friday.

Chas. Hamilton, passenger agent and general manager of the Texas Central, was in the city Friday on his way to Thurber.

Geo. L. Clark of Huckabay, and Wm. Wansley of Lingleville, were in the city last Friday on business for the Alliance high school at Lingleville.

A People's party club was organized at Lingleville last Friday night with a good membership, and J. M. Brown, chairman, Leonard Williams, secretary.

Schools without discipline is as worthless as an army without that necessary adjunct. Erath county has the finest educational advantages in this respect to be found in Texas.

Something over twenty-five bales of cotton came in last Thursday and quite a lot more on Friday, which was bought by the Dublin buyers at a price ranging from 6¼ to 6½ cents per pound.

Mr. C. F. Davis, editor of the Farmer, of Boomfield, Iowa, says: "I can recommend Chamberlain's Cough Remedy to all sufferers with colds and croup. I have used it in my family for the past two years and have found it to be the best. 50 cent bottles for sale by S. S. Davis.

See or address J. L. Blackstock, at Highland, or W. C. Reid, at Topaz, if you want well drilling done at 50c. per foot cash and their board or 65c. and they board themselves. They will make special trades and take stock or notes.

This offer wll expire the 15th of next March.

Those Pimples

Are tell-tale symptoms that your blood is not right—full of impurities, causing a sluggish and unsightly complexion. A few bottles of S. S. S. will remove all foreign and impure matter, cleanse the blood thoroughly, and give a clear and rosy complexion. It is most effectual, and entirely harmless.

Chas. Heaton, 73 Laurel Street, Phila., says: "I have had for years a humor in my blood which made me dread to shave, as small boils or pimples would be cut, thus causing shaving to be a great annoyance. After taking three bottles of S.S.S. my face is all clear and smooth as it should be—appetite splendid, sleep well and feel like running a foot race all for the use of S. S. S.

Treatise on blood and skin diseases mailed free.
SWIFT SPECIFIC CO., Atlanta, Ga.

FOR SALE.

I have for sale, cheap for cash, or on good terms, with proper securety, one new Carey Safe, large size, also one International typewrites. Neither have ever been used. J. S. DALEY.

Dublin's outlook for a Union depot—a nice one too—is becoming more and more pronounced, surveyors were on the ground last Friday presumably with the object of obtaining data for that work.

Messrs. W. T. Sparks and R. E. Roberson of Boureland, Tex., were pleasant visitors to the PROGRESS last Thursday evening. They were both, at one time, residents of Erath, and are well known in the Lingleville country.

Bucklen's Arnica Salve.

The best salve in the world for cuts, bruises, sores, ulcers, salt rheum, fever sores, tetter, chapped hands, chilblains, corns and all skin eruptions, and positively cures piles or no pay required. It is guaranteed to give perfect satisfaction, or money refunded. Price 25 cents per box. For sale by the Dublin Drug Company.

Joseph V. Dorey, of Warsaw, Ill., was troubled with rheumatism and tried a number of different remedies but says none of them seemed to do him any good; but finally he got hold of one that speedily cured him. He was much pleased with it, and felt sure that others similarly afflicted would like to know what the remedy was that cured him. He states that it is called Chamberlain's Pain Balm. For sale by S. S. Davis.

Don't Tobacco Spit or Smoke Your Life Away

is the truthful, startling title of a little book that tells all about No-to-bac, the wonderful, harmless, Guaranteed tobacco habit cure. The cost is trifling and the man who wants to quit and can't runs no physical or financial risk in using "No-to-bac." Sold by all druggists.

Book at drug stores or by mail free. Address The Sterling Remedy Co., Indiana Mineral Springs, Ind.

A Sound Liver Makes a Well Man.

Are you Bilious, Constipated or troubled with Jaundice, Sick Headache, Bad Taste in Mouth, Foul Breath, Coated Tongue, Dyspepsia, Indigestion, Hot Dry Skin, Pain in Back and between the Shoulders, Chills and Fever, &c. If you have any of these symptoms, your Liver is out of order, and your blood is slowly being poisoned, because your Liver does not act properly. Herbine will cure any disorder of the Liver, Stomach or Bowels. It has no equal as a Liver medicine.

Mr. Albert Favorite, of Arkansas City, Kan., wishes to give our readers the benefit of his experience with colds. He says: "I contracted a cold early last spring that settled on my lungs, and had hardly recovered from it when I caught another that hung on all summer and left me with a hacking cough which I thought I never would get rid of. I had used Chamberlain's Cough Remedy some fourteen years ago with much success, and concluded to try it again. when I had got through with one bottle my cough left me. 50 cent bottles for sale by S. S. Davis.

A good clean county ticket this year and a healthy canvass in every school district, together with the help of the ever needful education of the people by the influences of the press, will place Erath on record as a solid Populist county. Good, true and capable candidates is the foremost item to be accounted for, and it is to be believed that the minds of the voters of Erath county are clear on this subject. A straight-out fight on principles with men who are known for their standing and qualities, cannot but succeed, while inconsistent affiliation will, as it should, crown the attempt with an inglorious defeat.

State of Ohio, City of Toledo, }
Lucas county. }

Frank J. Cheney makes oath that he is the senior partner of the firm of F. J. Cheney & Co., doing business in the city of Toledo, county and state aforesaid, and that said firm will pay the sum of one hundred dollars for each and every case of catarrh that cannot be cured by the use of Hall's Catarrh Cure.
FRANK J. CHENEY.

Sworn to before me and subscribed in my presence, this the 6th day of December, A. D. 1886.
A. W. GLEASON,
SEAL Notary Public.

Hall's Catarrh Cure is taken internally and acts dirictly on the blood and mucous surfaces of the system. Send for testimonials free.

F. J. CHENEY & co., Toledo, O.
Sold by all druggists, 75c.

Local Politics.

Voters in this neighborhood are watching the acts of congress, and are noticing the weak points made by the administration (which by the way includes nearly every point they make). We are not having much to say, but by the by our votes will go in straight from the shoulder when the time comes.
N. T. M.

Buck Creek, Feb. 21.

All Free.

Those who have used Dr. King's New Discovery know its value, and those who have not, have now the opportunity to try it free. Call on the advertised druggist and get a trial bottle free. Send your name and address to H. E. Bucklen & Co., Chicago, and get a sample box of Dr. King's New Life Pills free, as well as a copy of Guide to Health and Household Instructor, free. All of which is guaranteed to do you good and cost you nothing at the Dublin Drug Company. 4

Good Looks.

Good looks are more than skin deep, depending upon a healthy condition of all the vital organs. If the liver be inactive, you have a bilious look; if your stomach be disorded you have a dyspeptic look, and if your kidneys be affected you have a pinched look. Secure good health and you will have good looks Electric Bitters is the great alterative, and tonic acts directly on these organs. Cures pimples, blotches, boils, and gives a good complexion. Sold at the Dublin Drug Company's drug store for 50c. per bottle. 4

Tonkoway.

Dr. J. D. Rubhett, of Brownwood, Texas. in speaking of Tonkoway and its wonderful effects in curing Rev. Moss Martin, says:

To meet Bro. Moss Martin in fine health, and to hear him preach in a strong voice, was a joy inexpressible to me. The last time I saw him, his doctors had given him up to die. The remedy which brought him up from the last stage of consumption deserves much praise. Cures all common complaints and flux. For sale by H. C. Birchmore. 3

Ballard's Snow Liniment.

Mrs. Hampton, Cambridge, Ills., says: I had the rheumatism so bad I could not raise my hand to my head. *Ballard's Snow Liniment* has entirely cured me. I take pleasure in informing my neighbors and friends what it has done for me. Chas. Handley, clerk for Lay & Lyman, Kewance, Ills., advises us *Snow Liniment* cured him of rheumatism. Why not try it? It will surely do you good. It cures all inflammation, wounds, sores, cuts, sprains etc. For Sale by S. S. Davis, Dublin, Texas. No. 4.

THE DUDE.

The Comedian

Thos. J. Keough,

In his New German Comedy Drama

"A PRETZEL"

At Higginbotham Opera House Feb 27 and 28 aod March 1.

26 PEOPLE 26

Band Parade at 12.

Own Special Car.

Prices: 50 and 75c.

Populist Speaking.

Col. Thos. B. King of Stephenville will deliver an address before the club meeting of the Populists in Dublin on Saturday night Feb. 24th. Everybody, without regard to political affiliation, is respectfully invited. Col. King is an excellent reasoner and speaker, and it will do you good to hear him. Come everybody.

B. W. Lafferty has purchased the LeGrande stock of marble from the Texas Central road.

CURES RISING BREAST

"MOTHER'S FRIEND" is the greatest blessing ever offered child-bearing woman. I have been a mid-wife for many years, and in each case where "Mother's Friend" had been used it has accomplished wonders and relieved much suffering. It is the best remedy for rising of the breast known, and worth the price for that alone. MRS. M. M. BRUSTER, Montgomery, Ala.

I can tell all expectant mothers if they will use a few bottles of Mother's Friend they will go through the ordeal without any pain and suffering. MRS. MAY BRANHAM, Argusville, N. D.

Used Mother's Friend before birth of my eighth child. Will never cease its praise. MRS. J. F. MOORE, Colusa, Cal.

Sent by express, charges prepaid, on receipt of price, $1.50 per bottle.

BRADFIELD REGULATOR CO.,
Sold by all druggists. ATLANTA, GA.

Robert Bailey went to Stephenville Monday.

Labor is a drug on the city market at this date

Vegetation has backed out to make another venture later on.

City Marshal John Fooshee of Stephenville, was in Dublin Sunday.

The cold spell this week snapped the water mains in a great many places.

Hood's Pills cure all liver ills, biliousness, jaundice, indigestion, sick headache. 2

A social at the Wiley cottage last Friday night was enjoyed by a number of Dublin young people.

Mrs. J. R. Johnson arrived home yesterday from a visit to the bedside of her aged mother at Theny, this county.

The word "fail" has not a place in the vocabulary of Dublin, what she goes after she gets. That and a great deal more.

Dublin is still holding her own as the trading metropolis for Erath, Comanche, Hood, Eastland and Hamilton counties.

The earlier symptoms of dyspepsia, such as distress after eating, heartburn, and occasional headaches, should not be neglected. Take Hood's Sarsaparilla if you wish to be cured. 2

Report is current that a new cotton compress is to be erected in Dublin this season by Waco capitalists. It is not absolutely certain that they will put in the plant but they speak very favorably of the scheme.

The PROGRESS has been expecting the first of a series of weekly communications from the Alliance High school at Lingleville, for the past several weeks, but up to date the notes have not put in their appearance.

Yesterday the metropolis of Erath county, Dublin, was filled to overflowing with peeple from all points of the compass at distances ranging to 40 miles each direction. They were bent on securing bargains, and their wishes were gratified.

H. H. Andrew announces in to-day's paper as a candidate for the office of city marshal of Dublin in the forthcoming election. He is a well known citizen, capable, efficient and energetic, one who would advance the pecuniary interests of the city in serving its marshalship as the law directs.

In this issue appears the announcement of Prof. J. I. Minter, of Stephenville, for the office of county clerk, subject to the action of the People's party convention. The sterling qualities of Mr. Minter, so far as the PROGRESS knows, cannot be questioned, and his qualifications to fill the office with credit is generally conceeded.

Dr. T. J. Farmer wishes to disabuse the minds of the public of the current report that he had removed from this place. The doctor says he was never more in Dublin than at the present time and to prevent a probable repetition of the report and to guard the future of any likelihood of its culmination in fact, he has to-day planted a standing card in this paper. Doc is gaining wisdom.

Ballard's Horehound Syrup.

We guarantee this to be the best Cough Syrup manufactured in the whold wide world. This is saying a great deal, but it is true. For Consumption, Coughs, Colds, Sore Throat, Sore Chest, Pneumonia, Bronchitis, Asthma, Croup, Whooping Cough, and all diseases of the Throat and Lungs, we positively quarantee Ballard's Horehound Syrup to be without an equal on the whole face of the globe. In support of this statement we refer to every individual who has ever used it, and to every druggist who has ever sold it. Such evidence is indisputable. Sold by S. S. Davis. 4

"A Cordial Invitation to Everybody."

We respectfully announce to the public generally that we have opened a Fancy Grocery in the building recently vacated by the Dublin Drug Co. We intend to carry everything in the grocery line, and would appreciate a portion of your trade. Will give you good goods, honest weights and measures, and sell you goods at a living profit. We do not propose to sell you goods at cost—must have a profit if we continue long in business. Give us a call. No trouble to show goods and quote prices to you. Don't fail to get a sack of the Famous "Bob White" High Patent Flour, the finest on earth. Hoping to share a portion of your trade, we remain.

Very respectfully yours
J. F. ROBINSON & Co.

QUALITY! QUANTITY!

Our Two Great Successes.

The Dublin Drug COMPANY.

WE STILL SELL THE BEST.

PRICES GUARANTEED.

It is no empty boast when we say that we have as large a stock as all the combined stocks in Erath county, Having paid our tax' we are prepared to

Fill Prescriptions for

Whiskies, Brandies and Wines.

Quality and Price Guaranteed.

DIVORCE.

The Pretzel Company Opens Its Engagement In Laredo with the Great Society Drama.

The Pretzel company began a three nights' engagement in Laredo last night with "Divorce, or Lost and Won." This is one of the greatest society dramas ever written, and to be fully appreciated it must be presented by a strong company. Several actresses have won their first recognition in this piece, and it has often been remarked that a woman who can properly sustain the character of Florence Grantley is capable of the leading role in any emotional play ever written.

The different characters in the play were generally well sustained. Mr. L. A. Kempton, as Uncle Burdelt, was very good. Thos. J. Keough, as Muggs, never failed to bring a laugh. Miss Bernice Howard rendered the part of servant giri in a creditable and mirth-provoking manner. Those who enjoy a good play should not fail to hear them in their rendition of the great society drama, "A Pretzel," tonight.—Laredo Daily News.

This company will play a three nights' engagement in Dublin, beginning Tuesday Feb 27. Prices, 50c. and 75c. Reserved seats on sale at office at Higginbotham Co's. store.

THE BLOOD is the source of health. Take Hood's Sarsaparilla to keep it pure and rich. Be sure to get HOOD'S SARSAPARILLA.

Uniform Text Book.

The following letter from the suprenitndent of the Dublin Public school, to County Judge Hardin, will meet with a hearty approdation from every patron of the free schools in Erath county. It is a capital idea and well deserved of a vigorous following up to see that it be carried into effect. It would mean the saving of many dollars and cents, now uselessly expended in a change of text books, to the patrons of the public school, as well as enable many to send their children to school who are now unable to meet the neccessary expense added as the result of inadequacy of the Text book law in this respect. Not only Erath county, but the entire public school system of the state, demand a decided movement in this direction.

THE LETTER.

Dublin, Feb, 12th, 1894.—Hon. H. H. Hardin, Stephenville. My Dear Sir—Do you not think it would be well for Erath county to make a move toward securing uniformity in text books used in her public schools? I need not relate the burden imposed upon the people by a constant change of books. Every patron of schools is familiar with it to his sorrow. Each teacher wishes to use his favorite book, hence the teachers cannot bring about any uniform system amid such constant change of positions from year to year. The only correct course is for the trustees of the county to meet and discuss the subject. If they desire to adopt a uniform system, they can then do so; if they prefer the other system, they can retain it. But after having thought and talked upon the subject, and after having seen the passage of a uniform state law three years ago only to be defeated by a clerical error, I am convinced the people want uniformity.

I suggest, therefore, that you call together the trustees of the county in convention, setting forth your reasons, and let them have an opportunity to execute the public will. Very truly yours,
C. G. FOUST.

IF YOUR BACK ACHES,
Or you are all worn out, really good for nothing, it is general debility. Try
BROWN'S IRON BITTERS.
It will cure you, cleanse your liver, and give a good appetite.

VISIT TEXAS.

The committee on invitation of Gen Sam Houston Post has been instructed by the citizens committee of Dublin and the Ex-Confederate committee of Erath and Comanche counties to extend a hearty and cordial invitation to comrades of other states to be present at our Encampment which will be held April 3rd, 4th and 5th at Dublin; also to the public generally, who wish to see the nearly geographical center of Texas.

It is expected that a one fare railroad rate will be secured from all points in Texas, and excursion rates can no doubt be secured from states north and east

It is expected that Gen. John G. B. Adams, Commander-in-chief, and members of his staff from Linn, Mass., will be present, also Past Commander-in-chief, A. G. Weisert, of Milwaukee. The committee heartily endorses the invitation, and would say to comrades of the north and east that the opportunity will be an excellent one for any who contemplate locating in Texas, as it will give them a chance to see a large and diversified portion of the great state of Texas, and that homes for thousands are only waiting to be located for a mere song.

Come comrades, and see our great state, even if you do not conclude to buy yourself a farm, or corner lot. Texas offers the greatest inducements in variety of soil, scenery, climate and products of any state in the Union.

JOHN ROCH,
H. H. ANDREW, } Com.
W. H. CHRISTIAN.
Dublin, Tex., Feb. 22, 1894.

Mass Meeting.

EDITOR PROGRESS:—Please announce that there will be a meeting at Corinth school house on Saturday hight, March 10, 1894, to organize a people's party club. Everybody invited who favors more money and less taxes. Speakers will be on had.

W. H. FIELDS,
Member Co. Ex. committee.

Congress has endorsed Cleveland's Hawaiian policy. Congress can be said to be a representative body, although it only represents a very small faction of the people. The present democratic congress does not represent one-twentieth of the democratic party even.—Mercury.

If you feel weak and all worn out take BROWN'S IRON BITTERS

A run-away team hitched to an uncovered hack created quite a sensation on Patrick and Grafton streets yesterday, but no serious damage occurred.

Roche's Painless Eye Water is curing every persons sore eyes who try it. Use no other. For sale by S. S. Davis.

Highest of all in Leavening Power.—Latest U. S. Gov't Report.

Royal Baking Powder

ABSOLUTELY PURE

Sad and Gloomy

Weak and Dyspeptic

Hood's Sarsaparilla Gave Strength and Perfectly Cured.

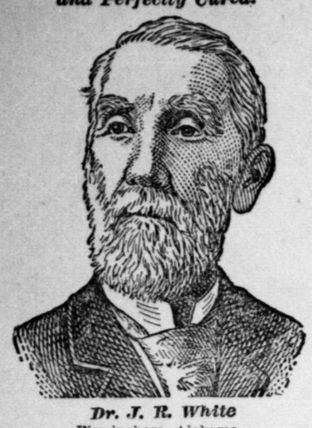

Dr. J. R. White
Birmingham, Alabama.

"I have not words enough to express my thanks for the great benefits received from a few bottles of Hood's Sarsaparilla. I was weak, and it made me strong; I was a dyspeptic, and it cured me; I was sad and gloomy, and it made me cheerful and hopeful. And last, though not least, it made me an ardent and working democrat. All who have taken Hood's Sarsaparilla with my advice, report good results. I gladly recommend it to all sufferers
J. R. WHITE, M. D., Birmingham, Ala.

Hood's Sarsaparilla **Cures**

N. B. If you decide to take Hood's Sarsaparilla do not be induced to buy any other instead. Insist upon HOOD'S.

Hood's Pills are the best family cathartic, gentle and effective. Try a box. 25 cents.

OVER THE COUNTY.

BLUFF DALE.

The Baptists of the new church were disappointed again by Elder Miller, of Stephenville. However, there was preaching by Rev. I. N. Chandler.

Proceedings were had in justice's court in the following cases: Thos. Williams, disturbance, plea of guilt and fined $14.30. Dr. H. L. Holt, assault and battery, $19.80. A. J. Glenn, abusive language, convicted, $30.50. Geo. Gray, abusive language, plea of guilt, $12.90.

|| || ||

CHALK MOUNTAIN.

The sickness has subsided to some extent since our last report.

We learned yesterday evening that Newt Choat, who has been sick for some time, has died.

The weather has cleared up and oat sowing will commence at once.

The wheat is all dead.

Our school has been suspended this week on account of the principal being sick. He will take up again Monday.

Complaining time will soon be here about that large cotton crop, will we plant more corn and less cotton, or vice versa. These are important questions to be decided just at this time. The outlook for any advance in the price of cotton is very gloomy. I was taking with Albert Leahey yesterday who has just returned from Alabama. He says nearly every family saved out a lot of spinning cotton with a view to making their own clothes at home. That is one way to beat tariff.

|| || ||

CLARIETTE.

Circumstances has prevented the correspondent at this place from contributing any items to your valuable paper for the past two weeks.

Farmers are busy sowing oats this week. Oats that was sown early are most all killed by the recent cold weather.

Wheat is looking fine.

Corn is becoming very scarce in this community, but most all the people have the money to buy with when it is shipped here.

The infant child of Mr. and Mrs. Keller's has been very low, but is now improving.

Our Literary society gave an entertainment on the night of Feb. 10, which was very much enjoyed by all present.

A great deal of sickness in this community, especially among the children.

|| || ||

DUFFAU.

We have had the heaviest rains in this section recently that have fallen in years, and we think the prospects for good crops are flattering.

Oat sowing had commenced before the late hard freeze, but we find no damage has been done. The wheat is said to be killed on the black land, which will be planted in oats and cotton. A great many people lost their pigs during the late cold snap, they having frozen to death. Mr. Pete Lanham also lost three head of cattle.

A good many sheep have died, which we think not so much attributable to cold weather as to "tariff reform," an overdose of which had been prepared to administer to the sheep industry, and the sheep died rather than to take the dose. Sheep are selling at 50 cts. per head "in trade" and a slow go at that.

It is reported here that J. W. Dodgen has been appointed justice of the peace to fill out the unexpired term of J. W. Hearn, deceased. The appointment will meet with general approval.

Prof. Mahan's school will last about four weeks longer.

Another boy has arrived at Willard Chamberlin's. The Dr. thinks he is a third party boy from the way he "howls."

|| || ||

HIGHLAND.

Mr. Harry Whitesides has been on the sick list for a while, but is getting up again.

Mr. J. L. Blackstock has secured some more help in the person of Mr. R. E. O'Neal.

The young folks had a social and musical entertainment at Mr. Mace Jones'. They report having a nice time.

George Flick of Dallas visited Highland this week on official business, he is the inspector of the Bureau of Pensions. Mr. Flick is quite a social gentleman an expert in his line of business.

Mr. Johnnie Crawford, our efficient young school teacher, called in at the postoffice the other day. He reports getting along nicely with the school.

|| || ||

LIVE OAK.

Through our inadvertence in our last we failed to note the fact that our esteemed friend Walter (Kern) Barbers, was so highly elated over loosing his job of "water hauling," that he now grinds for widows and poor people free of toll

We noticed Constable John Adams was in our community yesterday, the 20th, paying his respects to our people, and the supposition is that some poor sinner is going to "catch it."

We have had fine rains and oat sowing is now the order of the day.

We had the pleasure on Sunday last, in company of J. R. Smoot, of attending services at Oak Grove.

At this writing there is a stiff norther blowing, and good fires are in order.

Our commnnity will meet here on Sunday next at 3 p. m., for the purpose of organizing a Sunday school. Let every one attend.

So far as known our sick are all convalescent.

Wife is trying to learn us to play dominos, and has dominoed us until we don't know anything. She is having a serious time getting us to learn, but such is life.

Your many readers heartily endorse your action in seconding the motion thanking God for the "slight variation" between man and woman.

We have an aged-like man in our community that has a new hat, of which he is so proud he carries a small glass in his pocket in which to view himself. The aforesaid hat is a "creaseback" in style, and the man wears a navy blue overcoat.

Mr. Drew Bernor has moved to the place formerly occupied by Mr. Thomas Williams.

Rev. F. H. Corbell will preach here on Sunday next at 11 a. m.

|| || ||

LINGLEVILLE.

There is a great deal of sickness now, and some fatal. There were two deaths on the 18th—Mrs. O'Neal and Henry Arman, both of pneumonia. We extend our sympathy to the bereaved parents.

Our free school will be out in two weeks. The teachers expect to teach a two months' private school.

A People's party club was organized at the Alliance school building on the night of the 15th with 20 members, and others have been enrolled since.

Revs. Sidenstricker and Baker, of the Presbyterian faith, are conducting a series of meetings at the Methodist church.

W. H. Hicks and Miss Crank were married a few days ago.

Willie Sparks, formerly of this county, but now of Floyd county, came in a few days ago to buy a bunch of cattle.

Joe Carr started for Brisco county with three cars of cattle on the 13th inst.

|| || ||

MOUNT AIRY.

Several farmers commenced sowing oats this week. There will be a considerable increase in the acreage over last year.

The hard times and scarcity of feed and money to buy with, has put the farmers in the notion to raise more feed and supplies at home, which we think a good idea.

Some sickness yet in our neighborhood, but none serious.

Mr. Tom Kirklin took a relapse several days ago.

|| || ||

ROCKY POINT.

Sickness is abating.

J. D. Jackson has a very sick child.

Mrs. Wm. Martin, whose sickness we mentioned last week, is better.

It is now a foregone conclusion in the minds of all that the blizzard of the 13th and 14th inst. has killed the wheat outright. Fruit is not injured up to date.

Plenty of corn will be planted by the first of March.

Oat sowing is occupying the attention of the farmers.

|| || ||

TANNER.

The farmers are all hopeful of good crops this year, though the cold spell killed the wheat. We will have to raise more 6 cent cotton to buy our biscuits with.

The meeting at School Hill froze out last Sunday.

We had preaching Saturday by Rev. W. G. Crowder.

N. C. Henderson made a visit to Strawn Saturday.

Dave Currier is moving his family from Thurber to the old Peter Davidson farm, but intends staying at the mines himself.

A Kentucky man has the contract for carrying the mail at this place for the next four years.

|| || ||

THENY.

Mrs. Black and daughter have returned from De Leon, where they have been visiting friends and relatives.

Mr. E. C. Stephens, lately of Johnson county, is visiting his sister at De Leon.

We have preaching twice a month. Sunday school and prayer meeting every Sunday.

Mr. John Scott and family, of Gorman, were down visiting friends and relatives in this vicinity last week.

Prof. R. A. Luker has been absent from his school on account of sickness, but he is now able to be back with the children.

The people all look more cheerful since the rain.

Arrangements are being made to ship cord wood from our switch to Waco and Fort Worth. We notice quite a lot already stacked there for shipment.

A great deal of new land is being made ready for crops in this section. My! what a pity those big, fat congressmen could not have been getting rid of their surplus pounds in cleaning up new grounds instead of being up there receiving large salaries to demonetize silver, the laboring man's money.

|| || ||

UNION GROVE.

Preparing the ground for another crop of 5 to 7 cent cotton is the order of the day.

Mrs. Thos. Vaughn has been sick with la grippe and slow fever for about five weeks, but is convalescing.

The writer lost one of his work horses recently, which makes the third in fourteen months.

We have organized our People's party club in this district, and have taken the vote of all politics. Democrats and republicans, 11; Populists, 30. The democrats and republicans can't give a single intelligent reason why they still advocate the two old parties. They are just demmies or reps., and that is the best they can say for their parties.

What's the matter with the Populists of Alexander and Field school house? Work while it is still called to-day. Ten organized men can do more good or harm than a hundred unorganized. For instance, the gold barons, manufacturers and shylocks, our present congress and senate and the rail roads.

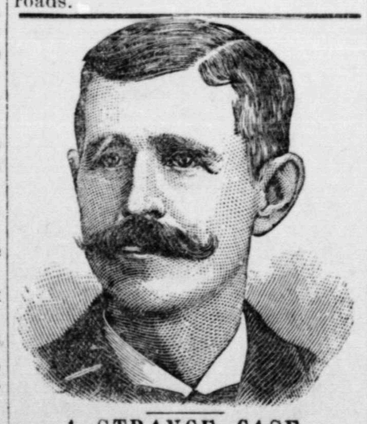

A STRANGE CASE.

How an Enemy was Foiled.

The following graphic statement will be read with intense interest: "I cannot describe the numb, creepy sensation that existed in my arms, hands and legs. I had to rub and beat those parts until they were sore, to overcome in a measure the dead feeling that had taken possession of them. In addition, I had a strange weakness in my back and around my waist, together with an indescribable 'gone' feeling in my stomach. Physicians said it was creeping paralysis, from which, according to their universal conclusion, there is no relief. Once it fastens upon a person, they say, it continues its insidious progress until it reaches a vital point and the sufferer dies. Such was my prospect. I had been doctoring a year and a half steadily, but with no particular benefit, when I saw an advertisement of Dr Miles' Restorative Nervine, procured a bottle and began using it. Marvelous as it may seem, but a few days had passed before every bit of that creepy feeling had left me, and there has not been even the slightest indication of its return. I now feel as well as I ever did, and have gained ten pounds in weight, though I had run down from 170 to 137. Four others have used Dr. Miles' Restorative Nervine on my recomendation, and it has been as satisfactory in their cases as in mine."—James Kane, La Rue, O.

Dr. Miles' Restorative Nervine is sold by all druggists on a positive guarantee, or sent direct by the Dr. Miles Medical Co., Elkhart, Ind., on receipt of price, $1 per bottle, six bottles for $5, express prepaid. It is free from opiates or dangerous drugs.

Another incendiary fire occurred at the World's Fair, the Illinois building being slightly damaged.

The steamer Ohio sank Saturday night at Cottonwood Point, Mo., and will probably prove a total loss.

NERVOUS DEBILITY

cured by the use of

AYER'S Sarsaparilla

Tones the system, makes the weak strong.

Cures Others will cure you.

T. J. FARMER,
PHYSICIAN and SURGEON
DUBLIN, : : TEXAS.
Office at Dublin Drug Co. Can be found at night at former residence of R. H. Andruss, near Christian church.

JIM M. HART,
Physician & Surgeon,
DUBLIN, TEXAS.
Offers his professional services to the citizens of Dublin and vicinity. Calls promptly answered day or night.
Office at S. S. Davis' Drug store.

S. T. MORRIS,
ATTORNEY-AT-LAW.
STEPHENVILLE, TEXAS.

J. W. JARROTT,
ATTORNEY-AT-LAW
—AND—
COLLECTING AGENT.
STEPHENVILLE, TEXAS.

Lee Young. M. F. Martin. A. P. Young.
YOUNG MARTIN & YOUNG,
LAWYERS.
STEPHENVILLE, TEXAS

R.A. MILLER.
Physician & Surgeon,
DUBLIN, TEXAS.

W. T. DANIEL,
Attorney-at-Law
DUBLIN, TEXAS.
Practice in all courts. Collections solicited and promptly attended too.
Office in Wasson & Miller building

G. W. Hamblett & Co.
Have just opened up a Fresh Stock of
GROCERIES
In the building just vacated by J. Z. MILLER,
—and—
SOLICITS YOUR PATRONAGE
Call and see them.
Dublin, - - - Texas

4—POS-I-TIVE-LY—12.
Four weeks of by our method of teaching book-keeping is equal to twelve weeks by the old style. Positions guaranteed under certain conditions. Our "free" 56 and 80-page catalogues will explain "all." Send for them —Draughon's Business College and School of Shorthand and Telegraphy, Nashville Tenn. Cheap board. No vacation. Enter any time. Address J. F. DRAUGHON, President, Nashville, Tenn.

25 CTS. PISO'S CURE FOR CONSUMPTION CURES WHERE ALL ELSE FAILS. Best Cough Syrup. Tastes Good. Use in time. Sold by druggists. 25 CTS.

The sower has no second chance. If you would at first succeed, be sure and start with
FERRY'S SEEDS.
Ferry's Seed Annual for 1894 contains the sum and substance of the latest farming knowledge. Every planter should have it. Sent free.
D. M. Ferry & Co., Detroit, Mich.

RIPANS TABULES
RIPANS TABULES regulate the stomach, liver and bowels, and purify the blood; are safe and effectual; the best medicine known for indigestion, biliousness, headache, constipation, dyspepsia, chronic liver troubles, dysentery, bad complexion, dizziness, offensive breath and all disorders of the stomach, liver and bowels. One tabule gives immediate relief. Take one at meal time. Sold by Druggists. A trial bottle sent by mail on receipt of 15 cents.
RIPANS CHEMICAL CO., 10 Spruce St., New York.

CLAIRETTE SOAP.

Headquarters for Drugs
For 1894 will Be at . . . . .

S. S. DAVIS

WHO WILL SUPPLY YOU WITH

PURE, FRESH DRUGS

FOR BOTH CASH AND CREDIT.

Also a Fine Line of

Toilet Articles, Jewelry, Silverware

AND SCHOOL BOOKS.

THE
McCAIN TRADING COMPANY
Is a New Dublin
General Merchandise
HOUSE
NOW OPENING WITH A
$65,000 Stock
Watch this Space
FOR ANNOUNCEMENTS

CAMERON & SMITH
THE OLD RELIABLE
Lumber Dealers.
A first-class assortment of Lumber, Doors, Sash, Blinds, Moulding, etc., etc., always on hand.
Prices to suit the Times. | **DUBLIN, TEXAS**

Photographs!
$3.50 PER DOZEN
At Wiseman's

DUBLIN MEAT MARKET
IS THE PLACE TO GET GOOD, FRESH MEAT.
Full Weight and Reasonable Prices.
FREE DELIVERY TO ANY PART OF CITY.
JONES & LEE.