FRIDAY

THE SNYDER DAILY NEWS

VOL. 9, NO. 199 | SNYDER, TEXAS, FRIDAY, DECEMBER 19, 1958 | EIGHT PAGES—PRICE 5c

Four-Ton Satellite Gives U. S. Big Edge In Space Exploration

WASHINGTON (AP) — U. S. rocketmen hurled a four-ton satellite into orbit around the earth Thursday night in a giant stride toward outer space and man's mastery there.

The feat, dramatically announced by President Eisenhower at a White House diplomatic dinner, gave this country the biggest known manmade object now swinging around the planet. The new Pullman car - size satellite dwarfs the 2,919 pounds of Russia's Sputnik III launched last May 15. It comes close to, or surpasses the bulk of the Soviet carrier rocket which went separately into orbit but plunged to its death Dec. 7.

But even more significant from the rocketmen's viewpoint are two other features:

The space traveler, dubbed "Operation Score," carries two-way communications which promise untold practical benefits for the future.

And it was pointed into its path by an internal guidance system, rather than being sent on a preset course like a bullet—a long step toward true space navigation.

Triumphant over the success of their project, American scientists quickly raised their space sights. They began talking about putting a man aboard another such vehicle and sending it to Venus or Mars.

President Eisenhower called it "a distinct step forward . . . (which) opens new opportunities to the United States and all mankind." The Pentagon echoed his words, accenting the peaceful aspects of launching a satellite the size of a Pullman car.

But early comment from members of Congress indicated a preference to dwell on what it means in military terms.

And even in Moscow, celebrating the 3,000th orbiting of Sputnik III, man-in-the-street reaction was favorable. American reporters, bereft of any official comment, approached a cab driver who said: "Good. It gives us competition."

Eisenhower broke the news dramatically at a White House state dinner for diplomats. White House press secretary James C. Hagerty and Pentagon officials spread the word to reporters and the world.

The Atlas intercontinental ballistic missile was launched at 6:02 p.m. Thursday from Cape Canaveral, Fla. The whole thing, 85 feet long and 10 feet wide, went into orbit.

It is the biggest known manmade object swinging around the globe. Its weight, between 8,700 and 8,800 pounds, nearly doubles the 2,919 pounds of Soviet Sputnik III, fired last May 15.

Sputnik III's rocket, variously estimated to weigh between two and five tons, trailed it until being burned up by air friction Dec. 2.

The Atlas' orbit girdles the earth every 100 minutes at altitudes varying between 118 to 625 miles.

Most Americans can see it, glowing like a star, especially at dusk and in the South. Its estimated life aloft is 20 days.

Radio signals for tracking purposes are coming from the giant artificial moon on two frequencies 107.97 megacycles and 107.94 megacycles.

Moonwatchers at El Paso, Tex., were first to report spotting it visually. They reported at 9:30 p.m. that it glowed at 1½ magnitude, just a bit brighter than the stars in the Milky Way.

The Air Force dubbed its satellite Operation Score, after the first letters of the words signal, communications, orbit, relay experiment. These summed up its purposes except for the basic one.

This was to see if the Atlas would fly as faithfully as it did two weeks ago, when it traveled a prescribed 6,325-mile course over the Atlantic.

Of Thursday night's test, the Pentagon said: "Most successful."

But it did much more, as the Pentagon pointed out in a statement: "The entire vehicle achieved an orbit. As such, it is the largest satellite that has been put into orbit by the United States. More importantly, this marks the first time that a high accuracy missile guidance system has been used to steer such a vehicle into its orbital trajectory."

Thus, in a matter of minutes, the United States proved once more that it has a dependable ICBM and also took the wind out of Soviet Premier Nikita Khrushchev's taunts about "lemon-size" U.S. satellites.

There was a novel twist to the launching which sent the Atlas soaring at 17,000 miles an hour. In its nose cone was a unique communications system—and there was speculation that its tape recordings included the voice of Eisenhower.

The communications system is part of the 150-pound payload in the rocket's nose cone. It records messages sent to it and, on a command signal later, sends the messages back to earth.

The Atlas weighed 100 tons on the ground. The combined thrust of its three rocket engines at sea level was 359,000 pounds. Once fired, its two booster engines dropped off and what was left, the instrumented carcass and burned-out third engine, went into orbit. Powered flight lasted 4½ minutes.

CAPTIVE JUST BEFORE BEING SLAIN—Judy Dull, 19, Hollywood model, tied and gagged, is seated in a chair in the apartment of Harvey M. Glatman, in San Diego, Calif., just before she was strangled by Glatman in July 1957. Glatman, who took the photo, was sentenced to death for killing two other women. This photo and several of other victims were entered as evidence at his trial and released by the prosecution. (AP Wirephoto)

★ ★ ★ ★ ★ ★ ★ ★ ★ ★ ★ ★

Atlas Has Hunter's Instinct

By JOHN BARBOUR
Associated Press Science Writer

NEW YORK (AP)—Atlas is a missile with the instinct of a hunter.

It can—and Thursday night it did—steer into an orbit in chartless space.

Perhaps, as unofficial sources report, it can be a superaccurate military missile as well.

In fact, an industry source has indicated an Atlas can strike close to target—perhaps within a mile—at the end of a 6,000-mile flight.

The 85-foot missile made its first intercontinental trip just 22 days ago—spanning 6,325 miles from Cape Canaveral, Fla., to the coastal area of Africa.

Thursday night the Defense Department called the November feat a precise demonstration of intercontinental capability for distances of more than 6,000 miles.

The Atlas probably costs something like two million dollars.

In spite of its enormous size, it is said to be so delicate that you can drive a hammer into it with a good solid blow. Its thin walls act not only as fuselage, but also as fuel tanks.

Loaded for its space duties, it weighs about 122 tons.

The missile stands on concrete pedestals well over two stories high. Through these pedestals bends a long funnel—a sort of horn of plenty with its small end ready to receive the fire of the Atlas engines.

When the missile blasts off, the exhaust flames from the engines pour through the funnel—cooled by some 30,000 gallons of water a minute. Even then the flames sear almost the full length of a football field from the open end of the flame deflector.

Flame, steam and running water pour over the concrete spillway.

Then the missile begins to rise slowly from the pad-gradually gaining speed.

The two booster engines, churning out some 150,000 pounds of thrust each—and the central sustainer engine with another 100,000 pounds of thrust push the missile aloft.

After the big booster engines have burned their fuels, they shuck off like two unneeded wings and the Atlas burns onward with its sustained engine alone.

Edd Miller, Rancher, Dies Here

Funeral services will be held at 3 p.m. tomorrow here for Edd Miller, prominent Scurry and Borden County rancher who died at 6:40 p.m. yesterday in Cogdell Memorial Hospital.

Mr. Miller, 68, had been ill for some time. He was active in ranching until his illness. He lived at 3605 Avenue V. He was a lifetime resident here.

On his ranch, which is in Borden County west of Fluvanna, he has carried on a breeding program with Angus cattle.

Born in Scurry County April 27, 1890 he was the son of the late Mr. and Mrs. R. N. Miller. He was married Dec. 1, 1914, in Snyder to Bessie Virginia Cook by U. C. Howard, then Presbyterian pastor here.

Their first home was in Borden County, and they have lived in Borden and Scurry since that time.

Services will be at the First Methodist Church, with the Rev. W. F. Ferguson of Lubbock, retired Baptist minister, officiating, assisted by the Rev. Harry Vanderpool, First Methodist pastor. Burial will be in Snyder Cemetery under direction of Bell Funeral Home.

Pallbearers will be S. L. Terry, Hugh Birdwell, Aubrey Stokes, Weldon Johnson, Pat Falls, Howard Joe Harrington, Bill Hart, and Corpus Boyd.

Survivors include the widow, Mrs. Bessie Virginia Miller; one daughter, Margaret Juanita Miller of Snyder; and four brothers, Clyde Miller of Fluvanna, Bill Miller of Rapid City, S. D., Charlie Miller of Snyder, and Frank Miller of Fluvanna.

Railroad To Appeal Ruling

DALLAS (AP)—An attorney for the Missouri-Kansas-Texas Railroad said today a federal court ruling ordering the railroad to pay salaries of 10 displaced Oklahoma employes would be appealed.

Dallas attorney O. O. Touchstone said the railroad would appeal to the 5th Circuit Court of Appeals in New Orleans that part of an order by Federal Judge Whitfield Davidson for salary payments of 10 men displaced when the Katy eliminated terminals at Altus and Woodward, Okla., Oct. 19.

Railroad brotherhoods called a strike that lasted 8½ hours after the closing of the two terminals.

Judge Davidson, in a hearing yesterday on a no-strike injunction granted the railroad, ordered both sides to settle their differences by arbitration.

He extended the no-strike order against the brotherhoods and ordered the railroad to pay the displaced employes, including back wages, until they resolve their differences.

The court order issued yesterday prevents the four unions from calling another strike over the line's nearly 3,000 miles of track in Missouri, Kansas, Oklahoma and Texas.

The unions called a strike that lasted 8½ hours and involved 3,200 strikers after the railroad closed two Oklahoma terminals and discharged 10 men last month.

Judge Davidson, in reply to a reporter's question after the court session, said he had instructed the railroad's attorneys to pay the salaries of the 10 men who had been discharged.

Yesterday's action was seen as unsatisfactory to the unions since it banned a strike, and unsatisfactory to the railroad since it were ordered to pay the wages of the 10 discharged workers.

In his order yesterday Davidson said:

"The court is of the opinion that this matter should be held in abeyance (undetermined) pending efforts of the parties to agree upon arbitration looking toward final settlement. . . and that (neither party) should strike on account of the controversy . . ."

Judge Davidson said that if attempts to arbitrate the case fail, it will go to the Federal Railway Adjustment Board.

At yesterday morning's session, Judge Davidson virtually ordered the railroad and union representatives to settle their dispute.

LATE SHOPPING SCHEDULE SET

Many Snyder merchants have made plans to keep their stores open late during the next few days for the convenience of Christmas shoppers.

Most of those planning to remain open late will start tonight and continue through Tuesday night. The closing hour to be used by most will be 8:30 p.m.

On Christmas Eve, most will close earlier, however. Some are making plans to close at 5:30 or 6 p.m. that day.

★ ★ ★ ★ ★ ★ ★ ★ ★ ★ ★ ★

Big Satellite To Be Visible Here Tonight

CAMBRIDGE, Mass. (AP)—The big Atlas rocket satellite may make three passages visible over southern United States tonight, the Smithsonian Astrophysical Observatory reported today.

Dr. J. Allen Hynek, associate director, said the 14th, 15th and 16th orbits around the world since its Cape Canaveral launching Thursday should be visible in several states.

Dr. Hynek said "a very rough" timetable would indicate that the 14th passage would come into visibility about 5:30 p.m., EST over Mississippi, traveling in a southeasterly direction over Alabama, Georgia and northern Florida.

Since the rocket will be at its pereigee, or low point, of about 115 miles above the earth, it would not be visible very far north.

Dr. John White, information officer, said there's a slight possibility that the rocket might be seen as far north as Washington, D.C.—very low on the southern horizon.

Since the Atlas was launched at an angle of 32 degrees to the equator it will never cross above a line drawn below the California-Mexican border to central Texas and to Savannah, Ga.

In all instances, the satellite would be observed traveling in a generally west-to-east direction. Scientists said it should appear extremely bright, reflecting the rays of the sun in the evening twilight.

The second visible passage tonight and the 15th circuit since launching should begin about 7:10 p.m., EST, in western Texas, cross southern Texas, pass south of Louisiana and over the Gulf of Mexico.

The third visible passage tonight, it is estimated, would begin about 8:50 p.m., EST, coming out from over the Pacific Ocean, passing just below southern California, and crossing Mexico fairly close to Mexico City.

The scientists assume that with the low point of the satellite's orbit occurring in the Northern Hemisphere it should not be visible for more than 400 or 500 miles to the north of its overhead passage.

All moonwatch teams are being alerted.

Mighty Rocket Catapults U. S. Scientific Prestige

By LEWIS GULICK

WASHINGTON (AP) — America's scientific and military prestige, a key element in the cold war, rebounded high today from the lows of double disaster a year ago.

A mighty U. S. Atlas rocket roared into orbit around the earth Thursday night. It became a satellite weighing between 8,700 and 8,800 pounds—three times heavier than the biggest Soviet Sputnik.

That was a comparison easily understood by the man in the street in London, Moscow and New Delhi.

It carried significance too for the military officer and government official: the United States had a missile with power and control to dump a nuclear warhead on a target on another continent.

Of such stuff is made prestige that can bolster friends, give pause to enemies and nudge the vital in-betweeners who want to lean with the winning side.

The U. S. comeback seemed incredible in view of the shattering Soviet success starting with Sputnik I Oct. 4, 1957, a Pearl Harbor Day for U. S. prestige.

On Nov. 3 the Russians threw into orbit Sputnik II, carrying little dog Laika. The weight this time: a half ton.

On Dec. 6, Pearl Harbor Day again so far as U. S. prestige was concerned, America's first satellite-bearing rocket—a Navy Vanguard—blew up on its launching pad.

Not until Jan. 31 of this year did the United States get its first foot in the satellite race. But the Army's Explorer I weighed only 31 pounds, a midget against its Soviet rivals.

On March 17 the Navy finally got a satellite into orbit too, shooting Vanguard I to a record far point of 2,246 miles to give its satellite a top life expectancy of 200 years. But Vanguard I was a Lilliputian 3¼ pounds.

On May 15 the Russians tossed up Sputnik III, 2,929 pounds. It's still going.

Yet the American scientific show was coming to life. An atomic sub nosed under the arctic icecap. The Air force and the Army tried rockets that soared a third of the way to the moon. An Atlas zoomed on course for 6,325 miles across the Atlantic.

Soviet Premier Nikita Khrushchev said the Russians had a missile capable of going 8,700 miles. U. S. officials underscored the word "capable," discounting Communist possession of any such operational weapon for at least two years.

American authorities deny Thursday night's launching was a propaganda move. They said it would carry out important communications experiments.

Europe Now Has Potent Weapons

By DAVID MASON

PARIS (AP)—Gen. Lauris Norstad said today many countries of his Western European Command now have the systems to deliver nuclear blows in case of war.

And the nuclear warhead stockpiles are being built up so that all these systems can get them, the supreme allied commander in Europe said.

Norstad was addressing members of Parliament from the Eastern European union—comprising Belgium, France, Italy, Luxembourg, the Netherlands, West Germany and Britain.

By systems, Norstad was referring to such potential nuclear warhead carriers as planes and matadors. He complained at the NATO council meeting earlier this week about European nations' delay in accepting U.S. Intermediate Range Ballistic Missiles.

Norstad told the meeting that unless NATO expresses a willingness and determination to use any means to stop even local aggressive incidents I can almost guarantee you a succession of such incidents."

Norstad blamed politics for the difficulties in getting the manpower needed for adequate defense in Western Europe.

Norstad told the lawmakers he was aware of their domestic problems "but I have seen countries take actions with no rational reason except nearness of elections." He said his own country was not immune to this tendency.

Special Deputy For Holidays Is Named

Russell Jones has been named a special deputy of the sheriff's department for the holidays, according to Earl Abercrombie, sheriff.

Abercrombie said Jones' duties will be varied but will be concerned mostly with patrol of Towle Memorial Park during the holiday season. He will begin his work tomorrow.

Schools Out For Holidays

Schools in this area are turning out this afternoon for their Christmas holidays, and some will be out as long as two weeks.

The schools at Snyder, Gail, Ira, Fluvanna, Hermleigh, and Hobbs were all turning out today.

Those in Snyder, Gail, and Hermleigh will not return to classes until Jan. 5. The Ira and Hobbs schools will resume classes Dec. 29, and Fluvanna will be back in session Dec. 31.

Bulgy Admits Guilt; Begs Chance To Live

By THOMAS P. WHITNEY
AP Foreign News Analyst

Sick, tired old Nikolai Bulganin groveled before Nikita Khrushchev Thursday and begged to be allowed to live out his days in peace.

Bulganin admitted to the Communist Party Central Committee that he had conspired against the party. The 63-year - old former Soviet Premier said Premier Nikita Khrushchev was right in accusing him and four other ousted leaders of reactionary activities.

Khrushchev apparently staged the humilitation of his old traveling companion as a weapon against continued conservative opposition to his radical adaptations of Communist doctrine to Soviet economic conditions.

By making the procedings of the committee meeting public immediately, Khrushchev took his case directly to the people, whom he is wooing with promises that industrial and agricultural innovations will mean better living.

Bulganin's confession and Khrushchev's own attacks on the five-man "antiparty group" are designed to discredit all who oppose Khrushchev.

Contrite speeches were one of the devices used by Stalin to discredit his opponents. They were a prelude to execution then. None of the antiparty five is known to have met a fate worse than banishment to a small-fry job in the provinces.

Former Premier Georgi Malenkov was last reported running a power station, former Foreign Minister V. M. Molotov was serving as ambassador to Outer Mongolia, former Foreign Minister Dmitri Shepilov was teaching school and onetime economic boss Lazar Kaganovich was running a factory.

Bulganin came out of semiretirement in southern Russia to speak again in the committee where once his was a prominent voice. As premier from 1955 until last March, while party boss Khrushchev actually ran the country, Bulganin's stout, goateed figure became world famous.

He traveled to India, Britain and other countries with Khrushchev. He posed for pictures with President Eisenhower in Geneva in 1955 and signed numerous letters to the White House.

But, Bulganin said Thursday, "when in 1957 the antiparty activities of (the other four) actively developed, I joined them."

Deadline For Contest Near

Tomorrow noon is deadline for entry in the annual Jaycee Christmas home decoration contest.

So far only three persons have entered the contest, which is open to decorations with religious themes.

R. T. Roberts, president of the Jaycees, urged those who have religious-type decoration to enter the contest, which is designed to encourage more use of religious decorations at Christmas time.

The Jaycees will have the entries judged next week and will award a $25 savings bond for first and $10 cash for second place in the contest.

Entries must be turned in at the Chamber of Commerce office.

WEATHER

SNYDER TEMPERATURES: High Thursday, 67 degrees; low, 25 degrees; reading at 7:30 a.m. today, 33 degrees.

East Texas: Increasing cloudiness and mild through Saturday, except turning colder in extreme north Saturday.

South Central Texas: Partly cloudy to cloudy through Saturday. Warmer tonight.

North Central Texas: Partly cloudy and mild this afternoon and tonight, turning colder in extreme north Saturday.

West Texas: Partly cloudy through Saturday. Colder in Panhandle Saturday.

Gulf: Variable winds 5 to 15 m.p.h. and partly cloudy weather through Saturday.

DESPITE NAZI TORTURE

'Guinea Pigs' Smile

NEW YORK (AP)—The wonder of it is that they can still smile—these 27 women who underwent the tortures of the damned as the human guinea pigs in Nazi experiments.

The women, flown in Thursday from Warsaw, chattered happily when the big plane dropped down from above the clouds to give them their first view of America.

But physically, it was a painful exit from the plane at Idlewild Airport. It was the halt leading the lame, and here is why:

At one time their legs had been cut open, their bones broken or shattered. Poisonous bacilli or gangrene-causing material such as glass, wood, dirt and soiled rags were sealed into their legs.

It happened 1942-44, at Ravensbruck in East Germany. German doctors selected 79 healthy young women—members of the Polish resistance—to test the power of sulfa drugs in fighting serious infections developing from unattended battle wounds.

As the victims neared death, the sulfa drugs were applied.

Again, the wonder of it: of the 79 women, 53 survived.

What condition are they in now? They have a variety of diseases, such as cardiac ailments, osteomyelitis, pernicious anemia, tuberculosis, hypertension, asthma. And they have constant leg pains.

Since the end of World War II the only support the women had received was from the Polish government. But last summer a group of Americans, the Hiroshima Peace Center Associates, decided to help them.

The Polish women will spend six days in New York. Then they go to live in the homes of Americans who voluntered their hospitality.

In each place, destinations not disclosed, medical treatment has been arranged for them.

Man Who Contested Election In Arkansas Hates Politics

LITTLE ROCK, Ark. (AP)—"I abhor politics," says John F. Wells, an Arkansas politician.

Wells, publisher of a Little Rock weekly newspaper, was thrust onto the national political stage when he contested the election of Dr. Dale Alford in Arkansas' 5th Congressional District.

As a result of Wells' investigation and testimony, a House committee recommended 3-2 that Alford be denied a seat in the House pending an investigation.

Alford, a staunch segregationist, conducted a last - minute, whirlwind campaign as a write-in candidate to unseat veteran Rep. Brooks Hays (D-Ark), a moderate on the racial issue. On the basis of original returns, Alford won by about 1,200 votes.

Wells charged that the Alford campaign and election was fraught with irregularities, fraud and conspiracy. He singled out Arkansas Gov. Orval E. Faubus as an alleged conspirator to turn out Hays, the Democratic nominee. Faubus has denied the accusation.

Informing the public has been Wells' goal most of his 56 years.

He began his career as $7.50-a-week newspaper reporter in Little Rock, his home town. He won honorable mention on the Pulitzer Prize list in 1932 for a series of articles exposing graft in public office.

When he quit the daily field in 1936, the staff of Little Rock's Arkansas Gazette wrote of their departing city editor: He was bitten by a small but vicious insect known as the Bogus Politicus.

Wells served in the administration of the late Carl E. Bailey, who was Arkansas' governor from 1937 to 1941.

He was left to his own devices after Bailey was defeated in a third term bid.

Still a newspaperman at heart, he scraped together enough money to buy a used newspaper press and went into the printing business.

He launched his weekly Arkansas Recorder a few years later.

Some called the Recorder a political newspaper. Wells said it was a "government news digest."

"A lot of people think I like politics," he said. "I abhor politics. I definitely believe that government is the big challenge.

"I think politics is a necessary evil."

The Recorder's purpose, he continued, was to report state government news in depth — something he felt the dailies failed to do. By policy the Recorder avoids interviews with political officeholders. Its stories, instead, rely on public records.

The paper—with a paid circulation of approximately 4,000—also is a sounding board for Wells.

His pointed editorials have lashed friend and foe alike and generally take the stand of the Southern conservative.

In recent years his main target for criticism has been Gov. Faubus.

Wells has denounced the U. S. Supreme Court's desegregation decision, while decrying Faubus' handling of the Little Rock school integration.

A friend who felt the sting of Wells' editorial bite was Hays himself.

Despite their close relationship, Wells' recorder pointed an accusing finger at the congressman for his racial moderation.

But Wells doesn't feel he is fighting Hays' battle, or against Alford.

"It should be Wells vs. Faubus" he said.

St. Louis Slaying Still A Mystery

ST. LOUIS (AP) — Who had a reason to kill James Bullock, recent bridegroom, church worker, a clerk by day and a student by night?

That question still puzzled St. Louis police today as they sought the killer who shot Bullock with two guns Wednesday night.

Bullock, 27, was found about 7:30 p.m., lying in the street in front of the City Art Museum in Forest Park.

Another question also bothered officers. Mrs. Bullock, 23, said her husband left home to attend a class at the University of St. Louis. She said he usually cut through Forest Park on an express highway. Why then were Bullock and his car found at the museum, which was out of his way? Officers believe that Bullock may have given a ride to his killer, and was forced to drive to the museum.

Police questioned at length Dr. Glennon E. Engleman, a St. Louis dentist who was divorced 2½ years ago from Mrs. Edna Bullock, the victim's bride of six months.

Officers also questioned a dentist of Dr. Engleman. The dentist said he was treating the man at the time Bullock was found dying.

They said Dr. Engleman, who has remarried, told them he had seen Mrs. Bullock occasionally since their divorce. He said she had collected payments on the divorce settlement and received dental treatment.

THE SNYDER DAILY NEWS

Published Sunday morning and each evening except Saturday by the Feather Printing and Publishing Co., Inc., at Snyder, Texas.

Entered as second-class matter at the Post Office at Snyder, Texas.

HERBERT FEATHER, Publisher.

SUBSCRIPTION RATES: By CARRIER in Snyder 35 cents per week, $1.50 per month. By mail in Scurry and adjoining Counties, one year $9.95. Balance of Texas, one year $12.50. All other States $15.00.

MEMBER OF THE ASSOCIATED PRESS

The Associated Press is exclusively entitled to use for republication all news dispatches in this newspaper, also local news published herein. All rights reserved for republication of special dispatches.

Any erroneous reflection upon the character, standing, or reputation of any person, firm or corporation which may occur in the columns of THE SNYDER DAILY NEWS will be gladly corrected upon being brought to the attention of the management.

The publishers are not responsible for copy omissions, typographical errors or unintentional errors that may occur other than to correct it in the next issue after it is brought to their attention.

All unsolicited articles, manuscripts, letters and pictures sent to the Daily News are sent at the owner's risk and the Snyder Daily News expressly repudiates any liability or responsibility for their custody.

Starkweather Verdict Holds

LINCOLN, Neb. (AP)—The Nebraska Supreme Court today upheld a District Court decision and ordered mass-killer Charles R. Starkweather to die in the electric chair March 27, 1959.

The high court issued its order after review of Starkweather's sentence, an automatic procedure for all death sentences handed down in Nebraska. He originally had been scheduled to die last Wednesday.

Starkweather was convicted of first-degree murder, and murder while in perpetration of robbery, of Robert Jensen, 17, Bennet, Neb., high school student. Jensen fell victim to Starkweather during a killing spree last January in which 10 persons were slain.

Starkweather's sweetheart, Caril Ann Fugate, 15, has been sentenced to life imprisonment for aiding and abetting Starkweather in the murder of Jensen. Caril was his companion on the murder spree.

Guilty Plea Here In Desertion Case

A plea of guilty was entered in 132nd District Court this morning by Jose Isidro Lara on an indictment for wife and child desertion.

Lara was given a one-year probated sentence to the custody of H. L. Wren, probation officer, by Judge Sterling Williams.

Prosecutor was Wayland G. Holt, district attorney. Defending Lara was Robert R. Patterson, court-appointed.

TODAY'S MARKETS

FORT WORTH (AP)—Hogs 100; steady to 25 lower; choice 18.50-18.75.

Cattle 150; calves 50; steady; medium to good yearlings and heifers 22.00-26.50; fat cows 18.50-20.75; good and choice calves 26.00-29.00; lower grades 17.00-17.00-25.00.

Sheep none.

Market will be closed Dec. 25-26 and Jan. 1-2.

NEW YORK (AP)—Cotton was 10 cents a bale lower to 25 higher at noon today. March 34.30, May 34.26, July 33.45.

AUSTIN (AP)—Poultry: East Texas weaker, 2½-3¼ lb. 14-14½; South Texas unchanged 15.

STOCK AVERAGES

Compiled by The Associated Press

	Indust.	Rails	Utils.	60 Stks.
Prev. day	305.2	132.9	94.6	210.1
Week ago	303.4	131.8	90.8	206.9
Month ago	302.4	131.5	89.8	205.9
Year ago	229.0	78.9	71.5	152.7

PUBLIC RECORDS

MARRIAGE LICENSES ISSUED:

Monte Cley Storme, 26, 3005 Avenue S, and Jerrie Donalee Word, 22, 304 Twenty-eighth Street.

COUNTY CRIMINAL COURT:

William Roy Owen, charged with driving while intoxicated.

WARRANTY DEEDS RECORDED:

Mr. and Mrs. Ross Williams to Minnie Lee Williams, north 76 feet of lot 7, block 32, Wilmeth addition.

Mr. and Mrs. Glenn Huffman to Mr. and Mrs. L. E. Cottle, lots 12 through 12, block 1, Glenn Huffman addition.

Robert E. Parks to Mr. and Mrs. Mairl McFaul, lot 6, block 25, Winston replat of south half of blocks 24 through 28, Colonial Hill addition.

Mr. and Mrs. N. H. Lake to Mr. and Mrs. Earl W. Perser, west 65 feet of lot 2, block 71, Grayum & Nelson second addition.

NEW VEHICLES REGISTERED:

W. F. Rankin, Fort Worth, from Wilson Motors, 1959 Ford four-door.

W. K. Bigham & Sons from Wilson Motors, 1959 Ford truck.

D. H. Williams, Lamesa, from Eiland Motor Co., 1959 Cadillac sedan.

Tom N. Moosbead, Lubbock, from Wilson Motors, 1959 Ford four-door.

Milton C. Brooks from Wilson Motors, 1959 Mercury four-door.

Kemp McMillan from Wilson Motors, 1959 Ford two-door.

E. M. Ashley from Wilson Motors, 1959 Ford four-door.

Service Pipe Line Co. from Wilson Motors, 1959 Ford pickup.

T. D. Leech from Wilson Motors, 1959 Ford four-door.

Jasper L. Herndon from Wilson Motors, 1959 Ford four-door.

Lamb Chevrolet Co. from Lamb Chevrolet Co., 1959 Chevrolet sport sedan.

Roy Phillips from Lamb Chevrolet Co., 1959 Chevrolet truck.

R. M. Myers from Lamb Chevrolet Co., 1959 Chevrolet four-door.

W. M. Stephens from Wilson Motors, 1959 Ford four-door.

Johnny Brown from Wilson Motors, 1959 Ford four-door.

BIRTHS

Born yesterday in Cogdell Memorial Hospital:

An eight-pound, 13-ounce son to Mr. and Mrs. John Lindsey Boucher, Box 1394, at 5:39 a.m.

A son, seven pounds, 14½ ounces to Mr. and Mrs. Louis O. Bird, 1600 Thirty-third Street, at 4:40 p.m.

A seven-pound, 12-ounce son at 1:05 p.m. to Mr. and Mrs. Bernie Smith, 2606 Thirty-fourth Street.

A daughter to Mr. and Mrs. Joe L. Pruitt, Merrill and Avenue T, at 11:26 p.m., weight seven pounds, four ounces.

Europeans Happy Over Atlas Firing

LONDON (AP)—Jubilation was expressed in Western Europe today over the launching of the four-ton American earth satellite.

"Good," said the man on the Moscow street. "It gives us competition."

Late editions of Britain's biggest newspapers revamped their front pages to carry the news.

"Amazing U.S. space triumph," trumpeted the tabloid Daily Mirror. It said: "The American stride forward into space proves the Americans now have a super rocket that can serve a dual role — blasting Russia's secret war centers or enabling the United States to put big research laboratories crammed with instruments of many kinds into space.

"It also brings very much nearer the day when man makes the first trip into space."

At Jodrell Bank, England, the operators of the world's largest radio telescope, which has tracked other American satellites and the Pioneer moon shots, apparently were as much surprised as the rest of the world.

At the time of the launching, the telescope was engaged in routine astronomical observation, and four Americans who have helped in previous trackings of U.S. space were off duty.

The Soviet regime first told its people about the orbiting Atlas some eight hours after the first announcement in Washington. Moscow radio broadcasts in both Russian and English told of the missile advance without any comment.

Capt. Roald Amundsen commanded the first ship to pass from seas to sea in the Arctic when he navigated the northwest passage in 1903-1906.

HOSPITAL NOTES

COGDELL MEMORIAL

ADMISSIONS — W. R. Owen, Route 2; Helen Louise Boucher, Box 1394; Nancy Smith, 2606 Thirty-fourth Street; Samuel Clements, Route 3; Kathy Keller, Route 1; Violet Bird, 1600 Thirty-third Street; Beverly Ainsworth, Box 1544; Daisy Ingrim, Route 1; Connie Reynolds, Route 3; Charlotte Presler, 2104 Forty-second Street; Pamela Ann Mahood, 210 Thirty-fourth Street.

DISMISSALS — Bobby Gill, 1408 Seventh Street; Mrs. Mary Louise Blythe and baby, Old Post Road; Opal Patton, 607 Thirty-fourth Street; Mildred Rose, 301 Thirty-sixth Street; Wilson Davis, 2901 Avenue V; Monite Ivison, 2403 Avenue M; W. R. Owen, Route 2; Pearl Simpson, Snyder; Milton Brooks, Route 2.

Child Support Fund Asked By Power's Ex

HOLLYWOOD, Calif. (AP) — Linda Christian wants $650 a month from Tyrone Power's estate for support of each of their two daughters.

Her attorney James Fizzollo said he will ask Superior Court to authorize the payment because when Power and Miss Christian were divorced no provision was made for child support.

Forest Ranger Is Trapped By Flames

SAN JUAN CAPISTRANO, Calif. (AP)—A forest ranger has been trapped and killed by flames in California's devastating brush fire, now in its sixth day and still out of control.

More than 100 square miles of brush-covered mountains, valleys and fields in three Southern California counties have been blackened by the fire.

Joe Adams, 34, a forest ranger of Clarksdale, Ariz., was scouting fire conditions Thursday when flames shot up a mountainside and engulfed him as he stood on a rock outcropping.

The fire started last Sunday.

Tough Dogs Are Given Mild Names

CHATSWORTH, Calif. (AP) — Sentries at a nearby Army missile site are named Fritz, Pupsie, Buddy and Junior.

They're German and Belgian shepherds, picked for their aggressiveness. "And don't let the names fool you," cautioned M.Sgt. Ben Mullins, chief dog trainer. "They're tough."

Cold Front Pushes South

By The Associated Press

A cold air mass pushing southward from Canada is due to take the bloom of Texas' Indian-summer weather this weekend.

Skies, which have been clear most of the week, started clouding at scattered points in Texas Friday and the U.S. Weather Bureau said cloudy conditions will prevail over most of the state by Saturday.

Cooler weather is predicted for the northern half of the state by Saturday.

The cooler air is expected to reverse the warming trend that followed last weekend's bitterly cold weather.

Temperatures Thursday afternoon were balmy, ranging from 62 at Abilene, Amarillo, Big Spring, Dalhart and Lubbock to 75 at Alice.

Thin clouds partially covered skies along the Gulf Coast and in far West Texas early Friday with pre-dawn temperatures ranging from 30 degrees at Junction to 57 at Galveston. Beaumont reported an early morning fog.

Craft's Studio
Movie
Camera
Headquarters
In Snyder!
1904-26th Ph. HI 3-5262

E. E. COCKERELL, M.D.
Rectal, Skin and Colon Specialists
Office Phone OR 4-3952
Res. Phone OR 4-4938
118 Victory Street
Abilene, Texas
PILES TREATED WITHOUT SURGERY
Fissure Fistula and Other Rectal Diseases Successfully Treated
See Us For Colonic Treatment
Snyder—Dr. Helms Office, Sat., Dec. 20, From
12 Noon to 3 p.m.

TELEVISION LOG

Fri., Sat., Sun. Programs

KMID-TV Channel 2 – Midland

FRIDAY
4:00—Comedy Time
4:15—Two-Gun Playhouse
5:30—Cartoons
5:45—NBC News
6:00—Sports
6:15—News
6:25—Weather
6:30—Jim Bowie
7:00—Pioneer Jamboree
7:30—Life of Riley
8:00—Highway Patrol
8:30—The Thin Man
9:00—Cavalacde of Sports
9:45—Comment
10:00—News, Wthr., Sports
10:20—Lawrence Welk
12:00—Sign Off

SATURDAY
9:00—Cartoon Clubhouse
9:30—Ruff and Reddy
10:00—Fury
10:30—Count of Monte
11:00—Ramar
11:30—Frontiers of Space
11:45—Country Style
12:00—Get Set
12:30—Big Picture
1:00—Pro Basketball
3:00—Chapmion Bowling
3:00—Meldoy Vagabonds
4:30—Frontier Theatre
5:30—Temple Bapt. Church
6:00—Dan Smoot Report
6:15—Pastor's Study
6:30—Telephone Time
7:00—Perry Como
8:00—Silent Service
8:30—Wyatt Earp
9:00—Amateur Hour
9:30—Your Hit Parade
10:00—News, Wthr., Sports
10:20—Late Show
12:00—Sign Off

SUNDAY
10:00—Industry On Parade
10:15—Christian Science
10:30—This Is The Life
11:00—Church Service
12:00—Oral Roberts
12:30—The Christophers
1:00—Million Dollar Movie
2:30—Kingdom of Sea
3:30—Wide Wide World
4:30—"Hemo, Magnificent"
5:00—Meet The Press
5:30—Disneyland
6:30—Sally
7:00—Steve Allen
8:00—Dinah Shore
9:00—Loretta Young
9:30—Boots & Saddles
10:00—News & Sports
10:10—Weather
10:15—Late Show
12:00—Sign Off

KCBD-TV Channel 11 – Lubbock

FRIDAY
4:00—Channell 11 Mat.
5:30—Hospitality Time
6:00—News
6:10—Weather
6:15—Here's Howell
6:30—Rin Tin Tin
7:00—Disneyland
8:00—Trouble with Father
8:30—Circus Boy
9:00—Cavalcade of Spts.
9:45—Fight Beat
10:00—Plays of '58
10:30—News
10:40—Weather
10:45—Sports
10:50—Movie

SATURDAY
9:00—Howdy Doody
9:30—Ruff and Reddy
10:00—Fury
10:30—Space Rangers
11:00—My Little Margie
11:30—Dectective's Dairy
12:00—True Story
12:30—Movie
2:00—College Basketball
4:30—Western
5:30—Bowling Stars
6:00—Sammy Kaye
6:30—People are Funny
7:00—Perry Como
8:00—Steve Canyon
8:30—Cemarron City
9:00—Ted Mack's A. Hr.
9:30—Brains & Brawn
10:30—Californiana
10:30—News
10:40—Weather
10:45—Sports
10:45—Movie

SUNDAY
12:25—Sign On
12:30—Frontiers of Faith
1:00—Watch Mr. Wizard
1:30—Pro Basketball
4:00—Dee Weavers
4:30—What's your bid
5:00—Meet The Press
5:30—Lone Ranger
6:00—Maverick
7:00—Shirley Temple
8:00—Dinah Shore
9:00—Loretta Young
9:30—Highway Patrol
10:00—Plays of '58
10:30—News
10:40—Weather
10:45—Sports
10:50—Movie

CHANNEL 4-12-13

Station Programs Same—Except Where Channel Number Shown

FRIDAY
4:00—TV Hour of Stars
5:00—Take Five
5:05—Looney Tunes
5:30—Bugs Bunny Theatre
6:00—13—News, Wthr., Fea
12—News, Wthr., Fea
4—Cosden Farm Ed.
6:15—Doug Edwards
6:30—13—Hit Parade
12—Hit Parade
4—Union Pacific
7:00—13—Trackdown
12—Disneyland
4—Trackdown
7:30—13—Jackie Gleason
12—Disneyland
7:30—Trackdown
8:00—13—Phil Silvers
12—Trackdown
4—Phil Silvers
8:30—13—Union Pacific
12—Union Pacific
4—Amos & Andy
9:00—Line Up
9:30—13—Person to Person
12—Phil Silvers
9:30—4—Playhouse
10:00—13—M. Without a Gun
12—M. Without a Gun
4—News, Wthr.
10:15—4—Movie
10:30—13—N., Wthr., Spts.
11:00—13—Showcase
12—Showcase
11:30—4—Sign Off
10:35—13—Sign On
12:30—13—Sign Off
12—Sign Off

12—N., Wthr., Spts.

SATURDAY
8:20—Sign On
8:25—News
8:30—Captain Kangaroo
9:30—Mighty Mouse
10:00—Heckle & Jeckle
10:30—Robin Hood
11:00—Cartoon Circus
11:30—Kingdom of the Sea
12:00—Saturday Matinee
1:00—Holiday Bowl
4:00—Champion Bowling
5:00—Farmer Alfalfa
5:00—13—C—Performance
12—C—Performance
4—Industry Parade
5:45—13—C—Performance
12—C—Performance
4—News
6:00—13—Playhouse
12—Lone Ranger
6:30—Perry Mason
7:30—Dead or Alive
8:00—13—Gale Storm
4—Gale Storm
12—Colonel Flack
8:30—Have Gun
9:00—Gun Smoke
9:30—13—Alcoa Theatre
12—Whirlybirds
4—Whirlybirds
12—Sign Off
10:00—Lawrence Welk
11:00—Movie

SUNDAY
10:35—13—Sign On
10:40—13—1st Christian
12:00—13—Liberace
12:45—13—Industry Parade
12:30—Christian Science
1:00—13—Christophers
1:25—12 & 4—Sign On
1:30—This is the Answer
2:00—Camera Three
2:30—This is the Life
3:00—A Star Shall Rise
3:30—13—Star Performance
12—Boy's Choir
4—Star Performance
4:00—Bugs Bunny
4:15—13—Tune Times
12—Progress Parade
4—Sacred Hymns
4:30—Amateur Hour
5:00—13—Small World
12—Small World
4—Walt Disney
5:30—13—20th Century
12—20th Century
4—Walt Disney
6:00—Lassie
6:30—Bachelor Father
7:00— Ed Sullivan
8:00—G.E. Theatre
8:30—Alfred Hitchcock
9:00—Keep Talking
9:30—13—Amos 'n' Andy
12—Amos 'n' Andy
9:30—4—Star Performance
10:00—What's My Line
10:30—Final Edition
10:45—13—20th Cent. Fox
10:45—12—20th Cent.
4—Sign Off
12:00—13—Sign Off

CANYON DRIVE-IN
Big Spring Highway Phone HI 3-7212
TONIGHT AND SATURDAY
FIRST RUN IN SNYDER!

SECOND FEATURE
LAST FRONTIER OF TERROR!

Plus Color Cartoon

SAVINGS ACCOUNTS MAKE WELCOME GIFTS!

Solve gift-giving for any age!
FROM little tot to Grandpop . . . everyone has a savings goal and the finest, most thoughtful way to please them is to give one of our Savings Accounts. Makes shopping easier on you, too. Stop by this week and open a high-earning Savings Account for anyone or everyone on your list!
Paying 3½% Interest On Savings
Savings Insured Up To $10,000.00
Snyder Savings & Loan Assn.
2605 Ave. S Phone HI 3-7441

Now at SNYDER DRUGS
THE GIFT HE'S WAITING FOR...

See the Rollectric in action in our Men's Shaver Department. You'll see why it's the perfect gift for that "Wonderful Guy" on your gift list!
Regular 32.50 Christmas Special $21.98
Also Home-Auto and Princess At Special Prices!
SNYDER DRUGS
No. 1—West Side of Square—Phone HI 3-3451
No. 2—Big Spring Highway—Phone HI 3-9333

Snyder Theatres Present Today & Saturday:
Palace PHONE 3-3442

"SCREAMING SKULL": Starring John Hudson • Peggy Webber • Alex Nicol
AN AMERICAN-INTERNATIONAL PICTURE
"TERROR FROM THE YEAR 5000": STARRING Joyce Holden • Ward Costello • Frederic Downs
AN AMERICAN-INTERNATIONAL PICTURE
Starlite DRIVE-IN THEATRE
EAST HIGHWAY 0 PHONE 3-5843

SECOND FEATURE
"JAILHOUSE ROCK"
With Elvis Presley
TRAIL DRIVE-IN—Thru Sun.
"WARPATH"
Western In Color
With Edmond O'Brien
SECOND FEATURE
"LAST OUTPOST"
Western In Color
Starring Ronald Reagan

ADMIT ONE
A ticket to many hours of entertainment and information!
Redeem Anytime From 6 a.m. to 11:00 p.m.
DIAL KSNY 1450
Radio Snyder
Complete Schedule
Of Texas Tech
RED RAIDERS
Basketball Schedule
Dial HI 3-9322

WOMEN

CHRISTMAS PARTY—Members of Brownie Girl Scout Troop 325 held their Christmas party at the Girl Scout Little House at 6:30 o'clock Thursday night. They are pictured above around the table where they were served refreshments and exchanged gifts. Clockwise from lower left corner they are: Kathy Davis, Diana Bernson, Debbie Hoffman, Gail Henderson, Paula Holloway, Kathy Whitton, Janie Owens Cynthia Harden, Sherry Roberts, Betty Smithee, Sherilyn McGlaun, Joyce Hales, Judy Bruyere, Daphene Merritt and Beth Vestal. Mrs. Jack Hoffman and Mrs. Gail Henderson are leaders. (Lee Watson photograph)

NEWS FROM CUTHBERT

By JULIA GUNN

Recent visitors in the R. C. Womack home were Mr. and Mrs. Anderson Rogers and Janice, of Farmington, N. M., and daughter Joyce Rogers who is attending John Tarleton College at Stephenville. The Rogers were former residents of Colorado City and Cuthbert. Joyce is a graduate of Colorado City high school.

Word was received Sunday of the death of Charles H. Womack of Albequerque, N. M., who died of a heart attack. Charles was the son of the late Mr. and Mrs. N. T. Womack, early settlers of the Cuthbert community. He is survived by his wife, the former Miss Viola Bozeman, three daughters and one son. Burial was in Albuquerque Tuesday. Persons attending from Cuthbert were Mr. and Mrs. J. C. Womack, Mr. and Mrs. Lee Strain, Mrs. Lan Strain and Jack.

The County Line home demonstration club gathered at the home of their president, Mrs. W. W. Hester, Saturday for the Christmas party.

Old Fashioned games were played, and bingo and booby prizes were awarded. Gifts were exchanged after which refreshments of fruit cake, cookies, roasted peanuts, coffee and cold drinks twere served.

Persons attending were Mrs. Harold Hester, Mr. and Mrs. Cecil Erwin and Nita, Mr. and Mrs. Preston Morris and sons, Mr. and Mrs. L. A. Brown, Mr. and Mrs. Jake Autry, Mr. and Mrs. Jim Brown and children, Mr. and Mrs. Linden Salomon, Peggy and Phyllis.

Mrs. Linden Soloman and Mrs. Harold Hester were in charge of the program and reported a very enjoyable evening.

Miss Peggy Soloman and Miss Phyllis Soloman attended a birthday party for Mackey Holladay, son of Mr. and Mrs. Harold Holladay at Ira, Friday.

Recital By Piano Pupils

The piano pupils of Miss Lynn Reedy were presented in their Christmas recital Wednesday evening in the Peter Rabbit Kindergarten adjacent to the home of Mr. and Mrs. John Boren, 1807 Thirty-eighth Street.

A big Christmas tree trimmed in glittering pink angels and blinking pink lights set the mood for the recital. The program opened with "Jingle Boat," and "Old MacDonald," by Jane Weeks; "A Sandman's Lullaby" and "The Giant Walk" by Jim Weeks; Jam Session" by Betty Boren; "Allegro," a duet by Kay Powell and Miss Reedy.

"For Eloise" and "Ballade" were played by Brenda Sellars; "Spinning Song," and "Prelude," were played by Mary Brice.

Betty Boren concluded the program with the "Saber Dance."

Susan Boren was unable to participate due to illness.

Following the recital Miss Camille Cloud poured coffee from the silver service and Miss Reedy poured Christmas punch from a crystal laden punch bowl. The table was covered with red net over red taffeta, and was decorated with Christmas motifs. Party cakes decorated with green holly leaves and red berries and nuts were served to the pupils and their guests.

Guests included parents and one friend invited by each pupil in the recital.

Brenda Sellers is the daughter of Mr. and Mrs. Bert Sellers, Jane Weeks and Jim Weeks are the children of Mr. and Mrs. Howard Weeks, Betty Boren is the daughter of Mr. and Mrs. John Boren, Kay Powell is the daughter of Mrs. Ruth Powell, Mary Brice is the daughter of Mr. and Mrs. Richard Brice.

The piano lessons will not be held during the holiday period, but will be resumed Jan. 5.

The Traditional Tasty Cranberry

From East to West, North to South — in every state, city, own, and hamlet — the traditional Christmas dinner wouldn't be complete without cranberries.

Yet the nationally distributed berry, from which the succulent sauce is made, is grown in only five states where peaty soil conditions provide the highly acid nourishment on which cranberry plants thrive.

Massachusetts ships 600,000 barrels per year, Wisconsin, 365,000, New Jersey, 100,000 and Washington and Oregon combined 100,000 barrels.

Tough as the uncooked berries may seem, in the picking and packing process they must be handled delicately to prevent damage. As a matter of fact, each fat red cranberry is gently fluff dried by LP-Gas heat before being packaged or shipped to the cannery. This is the same fuel used in homes beyond the natural gas mains for heating, cooking, water heating and a variety of other household services.

Cranberries are grown in bogs. At harvest time the bogs are flooded and the ripe berries skimmed off the top. There is less damage during picking this way. Formerly, in order to remove the excess water from the berries so they could be stored, they were dried on the dikes between the bogs.

At the first sign of rain, regardless of the hour, work crews had to be called out to take the drying berries into the warehouses. After the rain, they would be hauled back out again. In those days it took three days to dry a berry crop.

Now, with mechanical LP-Gas driers, the berries are taken dripping wet from the bogs and are dried and stored in less than half an hour. This process eliminates the possibility of weather damage. In addition, it reduces by one-third the hands needed for harvest. LP-Gas is used in the drying process because it burns clean and does not leave a residue on the berries.

WOMEN'S CALENDAR

FRIDAY

El Feliz meets at 3 p. m. with Mrs. W. J. Ely, 3109 Avenue U.

Ladies Golf Association meets at 1 p. m. at the Country Club.

SATURDAY

Altrurian Daughters Christmas luncheon, 12:15 o'clock Martha Ann Club. Mrs. Billy Greenfield, hostess chairman.

Childrens story hour at Scurry County Library, 9:30 to 10:30 a. m.

Luncheon at Martha Ann Woman's Club. Reservation deadline, 5 p. m. Saturday.

You can quickly chill a gelatin mixture for a pie filling, before beaten egg whites or whipped cream are folded in, by putting it over ice and water; stir occasionally to keep jellying uniform. And watch the mixture so it doesn't get past the slight jellying stage you need.

Mrs. C. L. Banks Hostess To Christmas Party

HERMLEIGH (Spl.) — The Hermleigh Home Demonstration Club's Christmas party was held in the home of Mrs. C. L. Banks at 2 p.m. Tuesday afternoon.

Christmas carols were sung, led by Mrs. Frank Nachlinger.

Christmas stories were read by Miss Ruby Butts, Mrs. Sam Houston and Mrs. Roy Patterson. Mrs. Frank Nachlinger gave a poem.

Gifts were exchanged before refreshments of fruit cake topped with whipped cream and coffee was served.

Members present were: Mrs. E. E. Brock, Mrs. Frank Nachlinger and Larry Don, Mrs. T. E. Shelburne, Mrs. Sam Houston, Mrs. Nell Mason, Mrs. Oscar Hooper, Mrs. Roy Patterson, Mrs. C. L. Banks and Mrs. Ocie Vest. Guests included Mrs. Earl Horton and Stevie and Miss Butts.

Canasta Club Holds Annual Christmas Party

HERMLEIGH (Spl.) — The Hermleigh Canasta Club held their Christmas party in the home of Mr. and Mrs. Frank Nachlinger recently.

High scores of the evening went to R. C. Young and Mrs. Buford Light.

Refreshments of chicken sandwiches, pecan pie with ice cream, coffee and Cokes were served to:

Mr. and Mrs. Wayne Rogers, Mr. and Mrs. R. C. Young, Mr. and Mrs. Alfred Davis, Mr. and Mrs. J. C. Stahl, Mr. and Mrs. Orval Hess, Mr. and Mrs. Gather Mayo, Mr. and Mrs. C. H. Stahl, Mr. and Mrs. Eldon Chitsey, Mr. and Mrs. Grover Wall, Mr. and Mrs. Buford Light, Mr. and Mrs. G. E. Chorn, and Mr. and Mrs. Nachlinger.

Baptist Department Has Yuletide Dinner

About 80 persons last night attended a dinner and Christmas party for the Adult I Sunday school department of the First Baptist Church.

Master of ceremonies was Wayne Monroney, superintendent of the department. Serving the meal were members of the Howell Business Women's Circle of the WMU.

The program included Christmas carols led by R. Virgil Mott, the church's music-education director, special Christmas music by a men's quartet, and a devotional, "Let's Keep Christmas," written by Peter Marshall, given by Mrs. Barbara Bigham.

Junior High P-TA Hears Christmas Program Mon.

The Snyder Junior High School Parent-Teacher's Association unit met Monday night, Dec. 15, and heard an address by the Rev. Harry Vanderpool, pastor of the First Methodist Church, on the Texas P-TA's December Theme, "Abiding Values—Spiritual, Social and Cultural."

A musical program under the direction of Mrs. Nan Lee was given by the Junior High School choirs. Songs sung by the girls Choir were "Jesus," "Priceless Treasure," "Jingle Bells," and "All Were There."

"O, Lord Most Holy," and "O, Holy Night," were combined and sung by the mixed choir followed by "Joy to the World," "Angels We Have Heard On High," "Praise Ye the Lord of Hosts," "Sanctus and Hosanna," and "Thirty-two Feet and Eight Little Tails."

Solos were sung by Nan Hill and Melody White.

The eighth grade boy's quartet sung "Twenty-six Miles," "Tom Dooley," and "Heart of My Heart."

Mrs. Fred Beatty, president, formally thanked those who had helped in giving the Junior High School banquet earlier this month.

The membership voted to renew their charter with the Boy Scouts of America.

Approximately 125 persons were present.

Sub-Teens Entertain Art Guild

The Sub-Teens, a girls ensemble from Junior High School, entertained the Art Guild Study Club, in its meeting Wednesday.

Margaret Dell Pilcher and Nancy Caton were hostesses at the meeting held in Martha Ann Women's Club.

Mary Devenport and Verna Lee Roe gave the program.

Mrs. Nan Lee, director of junior high school musical department, directed the girls in the program. Nan Hill and Melody White sang solos.

Members of the Sub-Teens are Mary Bowlin, Rita Hanback, Dana Falls, Terry Alexander, Nan Hill, Charlotte Womack, Jane Williamson, Meloday White, Ann Patterson, Dianne Ator and Nina Proctor.

The story, "A December Night Long, Long Ago," was given by Mrs. Roe.

The 18 members present also exchanged Christmas gifts.

Mrs. Sears Hostess To Fellowship Class

The Fellowship Class of the First Baptist Church met Tuesday evening in the home of Mrs. Annie Mae Sears, 3011 Avenue X.

Devotional was brought by Mrs. Ada Milton, and Mrs. Billie Joe Parker and Mrs. Earl Henry sang Christmas carols.

Following a gift exchange by the class, a dessert plate was served to the group by the hostess.

Supper Menu

For a late, late supper, make up a big kettle of New England clam chowder and keep it over a low flame for several hours. This permits the flavors to blend and concentrate and saves you tedious preparation before serving time. With it serve crusty bread or crackers, crisp relishes and mugs of hot coffee. For dessert, very thin slices of fruit cake with lemon sherbert are just right.

WHAT'S GOING ON

HARRY H. BASORE of Henrietta, Okla., was to arrive here today for an extended visit with his daughter and family, MR. AND MRS. JOE HARRISON, 1704 Twenty-eighth Street.

Fire Department Party Thursday

The annual fire department Christmas party will be held Thursday at 7:30 p.m. at the Central Fire Station.

Ladies will bring ladies gifts, men gifts for the men and parents are asked to bring their children each a gift.

All firemen are urged to attend.

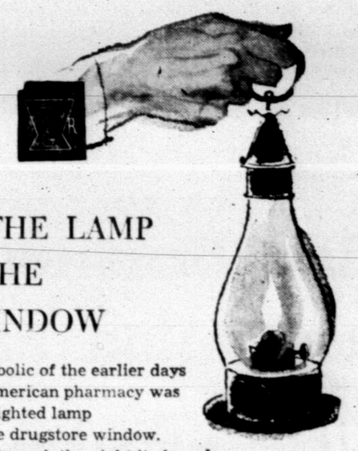

THE LAMP IN THE WINDOW

Symbolic of the earlier days of American pharmacy was the lighted lamp in the drugstore window. All through the night it glowed, a beacon of hope, a symbol of unselfish service.

Although the historic lamp is now practically extinct, the fundamentals of pharmaceutical practice have changed but little. The responsibilities of the pharmacist are greater today than ever before — he is a vital factor in medical care.

Your patronage is invited

HALL DRUG CO.
606 EAST HIGHWAY
SNYDER Phone 3-4571 TEXAS

Visual Care At Reasonable Cost!
You do not have to pay excessive prices. We charge only actual cost of lenses and frames—plus fee for examination and fitting of glasses.
Call Today For Appointment
Dawson Optometric Clinic
1906-26th St. Phone HI 3-4503

We Buy and Sell
USED FURNITURE
FLOOR SANDERS AND POLISHERS FOR RENT
Barrow Furniture Co.
2112 25th Street Snyder, Texas

Pastimes In Sports
By Howard M. Milburn

IN 1891 DR. JAMES NAISMITH INVENTED BASKETBALL AT THE MASSACHUSETTS YMCA IN SPRINGFIELD.

Midwest Insurance Agency
1907-40th St. Ph. HI 3-6306

News about the New Rockets!

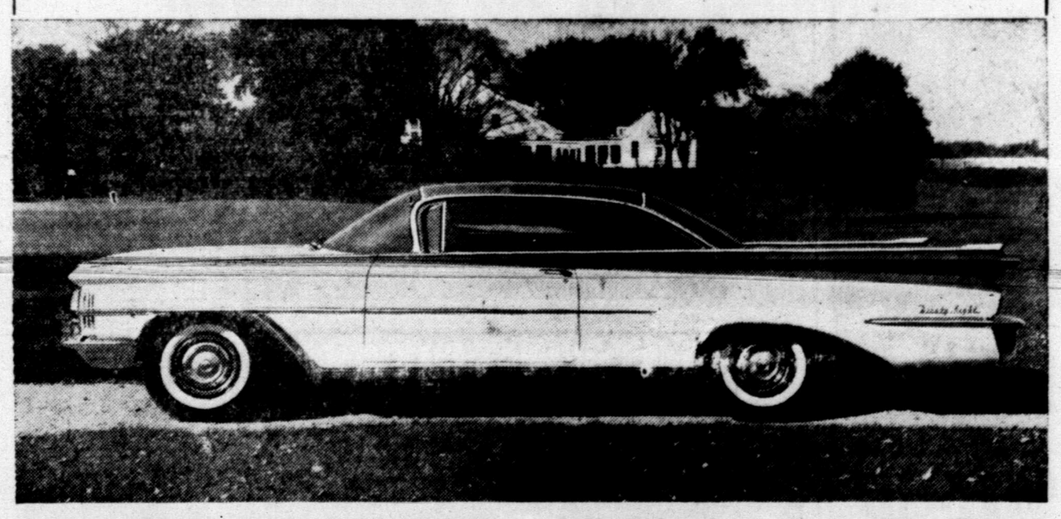

1959 OLDSMOBILE NINETY-EIGHT HOLIDAY SCENICOUPE—Rear seat passengers ride under a sky of pure Safety Plate Glass, especially processed and tinted to block out the sun's rays! Front seat passengers share the beauty of Oldsmobile's new Vista-Panoramic windshield. All share the smooth, serene "Glide" Ride—behind the quiet and economical Rocket Engine! The SceniCoupe is available at your local authorized Oldsmobile Quality Dealer's in all three series—Dynamic 88, Super 88 and Ninety-Eight.

EILAND MOTOR COMPANY — 312 East Highway

Here's an exciting Christmas Gift!
FREE! Giant Cuddly Bear
with your purchase of fine...
Hoffman
Television or hi-fi

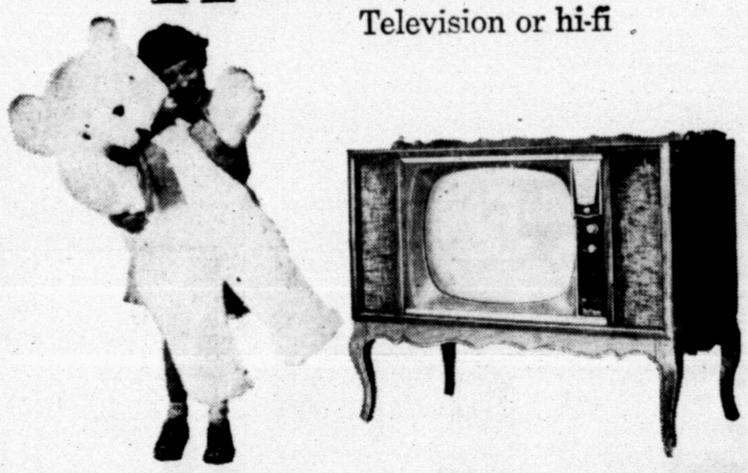

Your child will love it!
This giant (3-ft.) white plus teddy bear can be your *big gift* to the little guy this Christmas.
Worth $19.95, made of the softest white plush ever, this cuddly gift will delight your youngster.
And it is yours *FREE* with purchase of either a Hoffman TV or hi-fi.

Regular 359.95 Christmas Special $329.95
With FREE Giant Bear!

including remote control

Model SP3531 in beautiful Salem maple finish has all Hoffman deluxe features. New Black Easy-Vision lens with Neutrex light shield, Deluxe Mark 10 chassis, New Dyna-Touch tuning, fine 2-speaker sound system, new "stubby" 90° short picture tube, 21" (diag. meas.) picture. Also available in five other decorator finishes.

PENDANT REMOTE TUNING changes channels from across the room... simply press button until desired channel is reached. Plugs into jack on any Dyna-Touch receiver. 35-foot cord.

1910 27th. M&M Phone HI 3-3793
RADIO - TV & ELECTRONICS

OUR VIEW

A Chance To Retaliate

Russian Premier Khrushchev advertised to the world that he has no plans for free elections in East Germany, among other things, when he demanded that Berlin be made a free city.

This is not surprising in view of the fate of Soviet sympathizers in free elections on other parts of the globe, as well as that held in West Berlin a few days ago.

The West Berlin election, openly called a test at the polls for Khrushchev's plan, resulted in crushing defeat for communists and their fellow travelers. The same thing has happened in France and Latin America, to cite other specific examples.

Khrushchev indicated that he had no plans for a free vote in East Germany by simply making his demand for a free city of Berlin, because he never would have proposed anything that might lead to an opportunity for the people to speak their own minds.

Nevertheless, the demand itself could have been an opening for the Western nations to call for free elections behind the iron curtain. It may not be too late today, if our State Department and its counterpart in other Western nations desire to take the initiative in this latest cold war skirmish.

Khrushchev's demand for a "free city" might well appear pale in comparison to a call for a free continent. The powers in command may be missing a great opportunity by not capitalizing on this situation. At worst it would give the West some attractive fodder for the propaganda mills.

Atlas Brightens Washington Scene

By JAMES MARLOW

WASHINGTON (AP) — Until Thursday night's Atlas firing, the past few weeks in Washington have been the dullest in years.

But come January things will be popping on both the congressional and diplomatic fronts.

In the Senate some Northern Democrats and Republicans will start a fight to make it easier to smash a filibuster. This means a quarrel with Southern Democrats, probably a bitter one.

In the House, Southern Democrats will be in another fight: over a committee recommendation to bar an Arkansas segregationist, Dr. Dale Alford of Little Rock, from taking the seat now held by Rep. Brooks Hays (D-Ark). Alford was elected over Hays by a write-in vote.

Senate Republicans will be having a family battle. A batch of Republicans, who consider themselves more progressive than their present Senate leaders, will try to take over.

The political sharpshooting will get off to a running start in early January when President Eisenhower dumps his State of the Union message in the lap of Congress. This message sets forth his program for 1959.

Democrats will be tearing into this all year. Since Eisenhower insists he wants to keep down spending, his program is bound to be fairly conservative. You can hear the Democrats' beef now: the program doesn't go far enough.

Not long after his State of the Union message, Eisenhower will send Congress his budget for the fiscal year starting next July 1. This is his estimate of how much he thinks the government should spend next year. There'll be sparring over that all year.

Yet all this may sem like small potatoes compared with what happens abroad as the new year unfolds.

It will be up to Soviet Premier Nikita Khrushchev to make good on his promise about Berlin, or back down, or make the Western Allies back down.

He's promised to pull Soviet troops out of East Berlin and warned the Allies to get theirs out of West Berlin before June, or else. He was pretty ugly about the else.

But this week the Allies, meeting in Paris, said: We'll take our chance on else. They announced they'd stand firm on not abandoning Berlin. In this they had the urging and blessing of West Germany.

This could — unless one side or the other gets wobbly knees — turn into a nasty situation. It's up to the Russians now to show how far they are willing to go.

The Middle East shouldn't be overlooked in any list of things to come. It's moderately quiet now. It never stays quiet long. At the moment the most likely spot for an explosion looks like Iraq.

The revolt there a few months ago overthrew the government, killed the King, badly weakened Iraq's ties with the West. And Communists there seem to be growing ever stronger.

If the Reds should take over in Iraq, the Soviet Union, without firing a shot, will have made the greatest leap in its history into the Middle East.

It's practically wishful thinking to suppose the Red Chinese will stay quiet indefinitely. They're fairly quiet now. But just a few weeks ago they were jittering the world with their bombardment of Quemoy.

Perhaps, meanwhile, the long journey of one man will help spread oil on the troubled international sea. Anastas I. Mikoyan, second only to Khrushchev in the Soviet leadership, is coming to Washington in the months immediately ahead.

The Russians asked this week for permission for him to come here. The State Department approved. The given reason for his expedition — that he wanted to visit the Soviet ambassador here — looks thi.

Soviet 'Lead' Is Rated Downward

By ELTON C. FAY

WASHINGTON (AP) — A new estimate by American authorities of Soviet missile-bomber progress gives the Reds a lower rating than half a year ago.

An assessment last spring indicated substantial leads by the Soviets in several fields.

Responsible sources said the relative, over-all position of the United States in ballistic missiles now appears to have improved.

In manned bombers this country retains what the analysts consider a clear superiority.

Soviet Premier Nikita Khrushchev's recent claim of an intercontinental ballistic missile capable of 8,700-mile range does not seem to have influenced this reevaluation. Nor are the analysts ready to accept completely reports that the Soviet Union is flying a nuclear-powered bomber.

The United States may not have a high - performance, nuclear bomber flying for another five to eight years.

In the case of the ICBM, U.S. authorities make these points:

Khrushchev speaking to U. S. Sen. Hubert Humphrey (D-Minn) in Moscow, did not appear to have claimed that the Soviet Union had fired a missile 8,700 miles but merely said it had a missile capable of such range.

The second generation American ICBM, the Titan, is expected by its designers to be able to reach out as far as the reported Soviet weapon. The first U. S. ICBM, the Atlas, has soared 6,325 miles.

The true test of a ballistic missile is more of accuracy than range, American military men claim.

Maj. Gen. Bernard A. Schriever chief of the Air Force's Ballistic Missile Division, gave a summary of relative American and Soviet positions in ballistic missiles last month before the Khrushchev-Humphrey meeting.

Schriever said:

At the moment, the Soviet Union appears to have an advantage in ballistic missiles of under 1,000-mile range. The situation was less clear on 1,500-mile intermediate range ballistic missiles. But Schriever said the American Thor and Jupiter IRBMs have been quite successful in recent tests.

As for the ICBM, he said, "we have no reason to believe that the Russians are appreciably ahead of us" in development. He added "it is possible that both countries will achieve initial operational capability of ICBMs at about the same time."

In long-range strategic bombers Pentagon officials insist that the United States holds superiority even though the number of bombers might total more on the Soviet side.

What counts, they say, is the ability of bombers to get to target and the whole complex weapons system of target selection, strike technique and refueling that goes with the bombers.

There has been a recent flurry of reports about a new Soviet bomber.

It could have been this aircraft which gave rise to published reports that the Soviet Union was flying an atomic-powered plane. President Eisenhower in a news conference said we have no evidence of this.

Reports from outside Washington do not rule out the possibility that some form of nuclear power may be in the new test Soviet bomber. One suggestion is that the Russians may be carrying a nuclear reactor into the air, as the United States did a few years ago to test radiation and other features of an atomic reactor aboard an airplane.

Shareholders Like Stock Splitting

By SAM DAWSON

NEW YORK (AP)—Stock splitting flourishes in a bull market and during periods of increasing business activity when a company needs to raise new money for growth.

It pleases shareholders almost as much as raising the dividend—although in cold reality only the latter does them any mathematical good.

A stock split like the one proposed by directors of American Telephone & Telegraph actually leaves the present stock owner with the same share of equity in the company's assets. Thus, when AT&T stockholders get three new shares for the one they hold today it will mean that each of the new shares is worth in company assets only one third what the present one is.

But shareholders like splits anyway because usually the price of the company's stock rises on the market. Even when the split isn't accompanied by a money-in-the-pocket dividend hike, as the phone company's was, the hope is strong that the split means the directors think higher dividend rates possible.

In bear markets stock splitting dries up because splitting a stock when its price is dropping has little appeal. But with prices setting new highs stocksplitting has come thick and fast of late.

So far in 1958 there have been 26 splits or proposals of splits of stocks listed on the New York Stock Exchange, the majority in recent weeks. The same number was set in all of 1957. The year before, a bull market year, there were 56, and 47 in 1955. But in depressed 1954 there were only 13. The biggest postwar year was 1946 with 74.

Reasons for stock splitting are many — some not given by the directors.

The one usually given is that the lower price will attract more investors and thus widen the market. The lower price also brings any new stock to be issued later within the reach of more buyers, thus helping the company to raise more equity capital as needed.

When stock prices are much higher than the average it makes for thin markets — fewer shares being put up for sale. Prices often fluctuate widely in thin markets. This not only is a hardship for buyers and sellers but it looks bad to the public.

Stock splitting has some side effects that directors may consider but rarely mention.

One is that stock splitting also splits the per share earnings. For example, the phone company last year made $10.61 a share on this 686 million dollar net profit after taxes. If the shares had been split three for one at that time per share earnings would have been $3.54.

Crossword Puzzle

ACROSS

1. Piece of furniture
4. Licks up
8. Transparent mineral
12. Paddle
13. Soft white cheese
14. Cleopatra's attendant
15. Kiln
17. Empty tomb
19. Plant exudation
21. Inflexible
22. Oceans
24. The President
25. College degree: abbr.
27. Velocipedes
30. Thick mist
31. Sharpen
32. Norse sea goddess
33. Drug plant
34. Desert region of shifting sand
36. Countersign
37. Exclamation
38. Vigor
39. 12 months
40. Snatches
42. Take by force
45. Brave
48. Grafted: heraldry
49. Foreboding
50. Morsels
52. Food container
53. Traverse in flight
54. Reefs or low islands
55. Bitter vetch

DOWN

1. Unmannerly person
2. Roof edge
3. Sauce for food
4. Pound: abbr.
5. Curve
6. Crusted dishes
7. Mental life
8. Raise to bishopric
9. Middle east trouble spot
10. Explosive device
11. Ember
16. Daughter of a brother or sister
18. Sturdy trees
20. Word of denial
23. Book of clippings, etc.
25. Anchor
26. Having lived long
27. Pronoun
28. ---- Calhoun, actor
29. Buddhist pillar
30. Italian city
33. Cognizant
35. Have on
36. Chop
38. Tine
40. Dale
41. Certain
43. Asterisk
44. Numbers
45. Solemn promise
46. Fr. friend
47. Pen
51. Steamship: abbr.

Solution of Yesterday's Puzzle

H	O	O	P	O	E		L	A	R	D	E	R
U	P	H	O	L	D		A	R	E	O	L	A
B	I		P	A	G	O	D	A	S		I	T
B	A	M		F	E	V	E	R		A	C	T
U	T	E	S		D	A	N		A	R	I	L
B	E	L	O	W				S	L	A	T	E
		D	U	E	S		A	H	A	B		
E	M		R	E	A		T	O	N		F	A
L	O	B		P	L	A	T	E		C	A	N
M	O	A	T		E	R	E		Z	A	N	Y
	D	I	A	G	R	A	M	L	E	S	S	
		T	R	A	N	S	P	O	R	T		
			E	G	O		T	O	O			

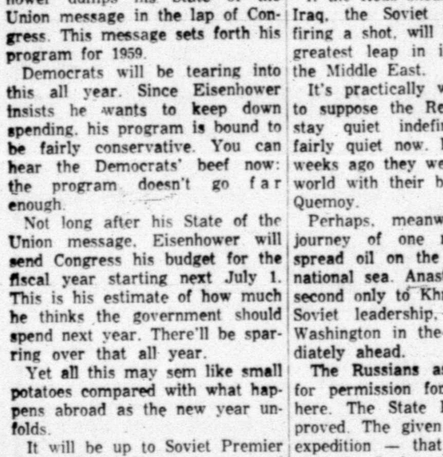

AP Newsfeatures 12-19

DAD TIMES BY MIM

DENNIS THE MENACE

"REMEMBER—THIS ISN'T JUST ANY OL' TREE!"

MISS YOUR PAPER?
DIAL HI 3-5486
Before 6 weekdays—9:30 Sunday

JOE PALOOKA

MARY WORTH

THE SAINT

KERRY DRAKE

LITTLE LULU

DIXIE DUGAN

FERDINAND

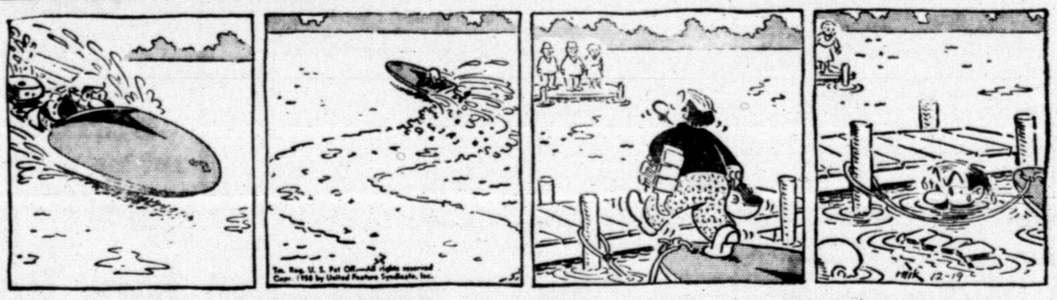

GRANDMA

REX MORGAN

Special Yuletide Programs Slated Sunday, Wednesday

Christmas programs are scheduled in many Snyder churches from now until Christmas.

Most of these will be held Sunday, while some churches have plans for special events during the early part of the week.

There will be pageants, choral cantatas, and other type Christmas worship services.

While some churches plan services on Christmas Eve, most will have their Christmas observation in Sunday services, either with the sermons and music carrying out the Christmas theme or with special events at evening services.

Pageant Scheduled At Green Hill

One of the special events will be a Christmas pageant at the Green Hill Baptist Church at 7:30 p.m. Sunday under direction of Freddie Franks.

It will have several sections, entitled, "The Prophecy," "The Enunciation," "The Nativity," "The Shepherds in the Fields," "The Visit of the Shepherds," and "The Visit of the Magi."

Readers will be Mrs. Bill McCrary and Ronald Neighbors. Playing roles of characters in the pageant will be Weldon Lloyd, Paul Savage, Mrs. Raymond Lloyd, Billy Joe Lloyd, Keith Lloyd, Cathey Crouch, Donna Messimer, and Lewis Loyd.

There will also be on the program Mrs. J. W. Corbell singing "Lo, How a Rose E'er Blooming, Janice Albritton singing "The Virgin Unspotted," a women's ensemble singing "While Shepherds Watch Their Flocks," the choir singing "Angels We Have Heard on High," junior choir singing "Carol of the Shepherds" and "There's a Song in the Air," beginner and primary choir singing "Away in a Manger," a group playing the part of shepherds singing "Silent Night," a trio of Joe Neighbors, Jeston Corbell, and Ben Odorizzi singing "We Three Kings," and the choir ending the program with "O 'come, O come Emmanuel." There will also be congregational singing.

Cantata, Outdoor Pageant at Christian

Both a Christmas cantata Sunday evening and an outside Christmas pageant Sunday through Tuesday nights have been scheduled by the First Christian Church.

The Sunday cantata, at 7 p.m., will be "Unto Us a Child Is Born" by Fred B. Holton. Leader and organist for the 25-voice choir, which will present the cantata, is Mrs. N. N. Rodgers. Solo parts will be by Mrs. M. K. Stevenson and Graydon Hicks.

The cantata will be a part of a white gift service, at which members will take gifts of toys, new clothing, and money, wrapped in white, for the Juliette Fowler Home.

The outdoor pageant at the church, which will be visible from the street, will be at 6:30 p.m. Sunday, 6:30 and 7 p.m. Monday and Tuesday. Sunday's cast will be furnished by the Men's Bible Class, that Monday by the Kum Dubble Class, and that Tuesday by the Go-Getters and young people.

Lutheran Sets 'Carols Of The World'

"Carols of the World" will be the special Christmas program to be presented by the Grace Lutheran Church at 7 p.m. Sunday at West Elementary School auditorium.

Members of the youth choir will be attired in costumes of foreign lands and will sing carols in German, Spanish, and Norwegian. The choir is directed by Mrs. Catherine Dansby, and co-directors of the program are Mrs. L. T. Kramer and Mrs. August Graumann. Children will take offerings of food for the needy of the community.

Trinity Choir Candlelight Service

The choir at the Trinity Methodist Church will present a Christmas candlelighting service at 7:30 p.m. Sunday.

Christmas hymns and anthems will be included in the program of the 20-voice choir, directed by Mrs. Nan Lee.

Special music will include a solo by Laura Arnold and songs by a trio composed of Linda McKinnon Patsy Wyatt, and Bonnie Spradlin.

The church's junior choir presented Christmas music last Sunday evening.

Christmas Eve Services Set By Some

Some churches have scheduled special Christmas Eve services.

One is the St. John's Episcopal Church, which will have its annual midnight choral eucharist and candlelight service.

The service will be at 11:30 p.m. Wednesday. The vicar, the Rev. Donald Hungerford, and the congregation will participate in the service, which will include Marbecke's choral eucharist and traditional hymns. Danny Redwine will accompany at the organ.

A Christmas Eve service is also scheduled at the First Presbyterian Church.

The service will be composed primarily of carols, scripture and prayer, with congregational participation. It will start at 7 p.m.

Afterwards the Westminster Fellowship will have its Christmas caroling party, meeting at about 8 p.m.

Grace Lutheran will have a Christmas Eve service at 7:30 p. m. Wednesday.

New Site Is Given To Grace Lutheran

The Grace Lutheran Church has received as a gift a new and larger church site from Mr. and Mrs. D. M. Cogdell, Sr.

The new site is just south of the Cogdell Memorial Hospital and Medical Arts Clinic building on the county road in the area.

Northside Baptist

The Rev. Jack Dean, pastor of the Northisde Baptist Church, will speak on "No Room for Jesus" at the Sunday 11 a.m. service. Special music will be "O Holy Night" by a girls trio composed of Vondell Sumruld, Judith Gladson and Dana Scarborough.

At the 7:30 p.m. service, Rev. Dean will speak on "The Christian's Christmas Message." The youth choir will sing "Crown Him, Crown Him."

Snyder JWs Attend Levelland Assembly

The entire Snyder congregation of Jehovah's witnesses is leaving today for Levelland to attend a Christian assembly to be held at the Levelland Fair Grounds, which lasts through Sunday.

The three-day assembly of ministers is expected to attract more than 800 delegates from twenty congregations extending from Pecos to Abilene and from San Angelo to as far north as Lubbock. K. R. Savoy, a Watch Tower Society representative from Brooklyn, N. Y. will be the principal speaker as well as chairman of the meetings. As chairman he will open the sessions on the convention theme, "Expanding Our Ministry."

The highlight of the assembly will be Savoy's address Sunday at 3 p.m. on "The Watch Tower Society in God's Purpose."

Carthaginian warrior Hannibal used wigs. But, strictly as a means of disguise.

Students Die In Auto Crash

EUPORA, Miss. (AP) — Three students of Abilene, Tex., colleges died yesterday as their car smashed against a bridge east of here on U.S. 82.

Two other students, one also from Abilene, suffered critical injuries.

The crash killed Edward Allen Whitemire, 21, of Chattanooga, Tenn., and Edward Albert Garland, 19, of Collingdale, Pa., both students at Abilene Christian College, and Frank Palmer Fitzgerald of Silver Spring, Md., a ministerial student at Hardin-Simmons University.

Hospitalized at Jackson, Miss., are David Brown, 20, of Long Branch, N.J., another Hardin-Simmons ministerial student, and Joe Gibson of Rossville, Ga., a University of Oklahoma student.

Garland was believed to have been at the wheel. Officers said the driver apparently dozed.

The Christian's Corner—

Glen Pace
Minister

CHRISTMAS

(Question) "Can you tell us the origin of Christmas?"

(Answer) The bible, bible dictionaries, histories, written by the early church writers and current church historians are of little value in answering this question. Such cannot be found in any of the above mentioned books. This leads us to believe that it did not come to be practiced until many years after the church was established and the cannon of scriptures completed. The word "Christmas", is a derivative of the Old English word "Christes Maesse," or "Christ Mass." Thus it is generally believed to have had its origin in one of the Catholic sects. The exact date of Jesus' birth is unknown. As for Bible authority for religious emphasis of his birth, none can be found. Christians have overlooked this fact until today it seems sacrilegious to hear the truth pointed out regarding it. Much of the celebration frolicking, holly and mistletoe had their origin among the heatherns and their customs. I do not believe any special emphasis should be made in our worship periods during this season The spirit of good will, forgiveness, hospitality and thanksgiving that characterizes this season, should and must exist each day of the year.. It was a great day when Jesus was born into the World. Great because he came to redeem man. It was a great day too, when he died for our sins and the atonement was made. This event we are taught to remember in partaking of the Lord's supper each first day of the week. (1 Cor. 11:25)

(Address letters to Mr. Pace in care of the 25th Street Church of Christ)

Over 20 To Be On Daily Devotions

More than 20 ministers of the Snyder area have indicated a desire to participate in the Daily Devotions program, which is scheduled by the Snyder Ministerial Alliance radio committee and is aired on KSNY.

This is a record participation. The radio committee is to meet Monday to schedule programs for 1959 and asked that any other pastors who wish to participate contact any member of the committee before that time.

Members of the committee are the Rev. Walter L. Lentz, chairman, the Rev. Ralph Odom, the Rev. A. J. Martin, and the Rev. Roy Womble.

Speaker next week on the program will be the Rev. Fred Ferraez, pastor of the Church of the Nazarene. The program is at 9:15 a.m. weekdays.

Green Hill Raises Record For Budget

The Green Hill Baptist Church will consider for adoption at its Sunday 11 a.m. service a record $23,500 budget for 1959.

The recommended budget was proposed upon completion of the church's budget campaign, in which more than $22,360 was pledged. The 1958 budget was close to $15,000.

In the budget campaign, 250 persons pledged, and 140 of them pledged to tithe.

SNYDER AREA CHURCH NOTES

Christmas Theme Prevails In Sunday Service Plans

St. John's Episcopal

"Come, Almighty To Deliver!" will be the subject of the Rev. Donald Hungerford, vicar at St John's Episcopal Church, at the Sunday 11 a.m. Litany and Ante Communion service.

Holy Communion will be at 7:45 a.m., Sunday school at 9:45 a.m.

• • •

Calvary Baptist

The Rev. Raymond Dunn, pastor of the Calvary Baptist Church, will speak on "The Birth of Christ" at the Sunday 11 a.m. service.

His subject for the 7:30 p.m. service will be "The Wrath of God." He will also speak on the Calvary Baptist Hour on KSNY at 8:30 a.m. Sunday school is at 10 a.m.

• •

Trinity Methodist

The Rev. Elton Wyatt, pastor of the Trinity Methodist Church, will have a Christmas message at the Sunday 10:55 a.m. service.

The choir's special music will be "Praise Ye, the Lord of Hosts." Intermediate and senior MYF are to meet at 5:30 p.m. The choir will present a Christmas candlelighting service at 7:30 p.m.

• • •

First Presbyterian

At the First Presbyterian Church, the Rev. R. Charles Spivey, pastor, will speak on "Prince of Peace."

Sunday school is at 9:45 a.m. The church will have its Sunday school Christmas party and annual Santa visit at the church at 7 p.m. Monday. It has scheduled a Christmas Eve worship service for 7 p.m. Wednesday.

• • •

Grace Lutheran

The Rev. Walter L. Lentz, pastor of the Grace Lutheran Church, will speak on "Presents from a Prisoner" at the Sunday 10:45 a. m. service at West Elementary auditorium.

Sunday school is at 9:45 a.m.

• • •

Green Hill Baptist

"The God-Story" is the subject chosen by the Rev. Bill McCrary, pastor of the Green Hill Baptist Church, for the Sunday 11 a.m. service.

At that service and throughout the day the church will observe the Lottie Moon Christmas offering and has a $500 goal.

The church will have a Christmas pageant at 7:30 p.m.

A Christmas Eve worship service has been set for 7:30 p.m. Wednesday. Rev. Lentz will speak on Religion in the News at 11:45 a.m. Saturday on KSNY.

• • •

25th Street CC

Subject of Glen Pace, minister of the Twenty-fifth Street Church of Christ, for the Sunday 8:45 and 10:55 a.m. services will be "Hell's Headquarters."

He will speak on "Aaron's Folly" at the 7 p.m. service.

• • •

First Christian

"Praise the Lord" will be the subject of the Rev. John Reaves, pastor of the First Christian Church, at the Sunday 10:45 a.m. service.

The choir will present a Christmas cantata at 7 p.m. Rev. and Mrs. Reaves' family will host a reception in the fellowship hall following the evening service.

• • •

Avenue D Baptist

The Rev. A. J. Martin, pastor of the Avenue D. Baptist Church will speak on "The Significance of Jesus' Name" at the Sunday 11 a.m. service.

His subject at the 7:30 p.m. service will be "Regeneration." On the 7:45 a.m. Good News broadcast on KSNY, he will speak on "The Wonderful Theme of Christmas." There will be no Wednesday evening service.

NORTHSIDE BAPTIST CHURCH

His Natal Day

... it is Christmas, the birthday of Jesus the Christ. It is Hallelujah time ... a day when joyful reverence reigns in the hearts of His people. It is the hour for Carol singing and merry making in simple, serious celebration of the birthday of the Lord. Then, may your Yule-log burn brightly as you and yours jubilantly, in age-old custom, exchange gifts made possible through thought and treasure. *Let us make merry but may we not forget to keep Christ in Christmas...*

For unto us a child is born, and His name shall be called Wonderful, Counsellor, The Mighty God, The Everlasting Father, The Prince of Peace.

© WILLIAMS NEWSPAPER FEATURES Fort Worth, Texas

The Public Spirited Firms and Individuals On This Page Bring You This Weekly Message In The Hope That It Will Point To A Better Way Of Life And Be An Inspiration To Everyone.

The Deffebach Agency
2606 Ave. R — Phone 3-5611

West Texas State Bank
Member Federal Deposit Ins., Corp.

Hall Drug Co.
606 E. Highy. — Ph. 3-4571

Forrest Builders Supply
2109 25th — Phone 3-3301

Scurry Butane Co.
1012 25th St

Snyder National Bank
"Over Half a Century Dependable Banking"
Member Federal Deposit Insurance Corporation

McAlister Transfer & Storage
"The Finest Local & Long Distance Moving"
1604 24th — Phone 3-6791

Neal Machine Shop
701 24th — Phone 3-3283

DIRECTORY OF CHURCHES IN THIS AREA

Apostolic Faith, Snyder
Primitive Baptist, Snyder
First Christian, Snyder
St. John's Episcopal, Snyder
Church of the Nazarene, Snyder
First Presbyterian, Snyder
Lutheran Church, Snyder
Faith Tabernacle, Snyder
Church of God In Christ, Snyder
United Pentecostal, Snyder

CHURCH OF GOD
Snyder Church of God, Snyder
Ira Church of God, Ira
Gail Methodist, Gail
Hermleigh Methodist, Hermleigh
Camp Springs Methodist
Dunn Methodist, Dunn

BAPTIST
First Baptist, Snyder
Avenue D Baptist, Snyder
Bethel Baptist, Snyder
Colonial Hill Baptist, Snyder
Green Hill Baptist, Snyder
Mount Olive Baptist, Snyder
Friendly Baptist, Snyder
Templo Bautista, Snyder
North Side Baptist, Snyder
Calvary Baptist, Snyder
Morningside Baptist, Snyder
Central Baptist, Hermleigh
First Baptist, Hermleigh
Dunn Baptist, Dunn
Knapp Baptist, Knapp
Union Baptist, Union
Fluvanna Baptist, Fluvanna
Dermott Baptist, Dermott
First Baptist, Fluvanna
Ira Baptist, Ira
Midway Baptist, Midway
Gail Baptist, Gail
China Grove Baptist
Canyon Baptist, Canyon

CATHOLIC
St. Elizabeth's Catholic, Snyder
St. John's Catholic, Hermleigh
Guadalupe Mission, Snyder

CHURCH OF CHRIST
Avenue R Church of Christ
37th Street Church of Christ
25th Street Church of Christ
Spanish Church of Christ, Snyder
Fluvanna Church of Christ
Hermleigh Church of Christ
Dunn Church of Christ, Dunn
Gail Church of Christ, Gail
Ira Church of Christ, Ira
Lloyd Mt. Church of Christ
Colored Church of Christ

ASSEMBLY OF GOD
First Assembly of God, Snyder
North Side Assembly of God, Snyder

METHODIST
First Methodist, Snyder
Trinity Methodist, Snyder
African Evangelical, Snyder
Fluvanna Methodist, Fluvanna
Ira Methodist, Ira
Union Methodist, Union
Dermott Methodist, Dermott

SPORTS

BUCKIN' THE LINE

By BUCK FRANCIS
News Sports Editor

IT'S BEEN OFTEN SAID that football talent runs in cycles at high schools around the country.

By checking the records there seems to be some teeth in that statement.

Abilene won the state title in 1931 but didn't bag another state crown until 23 laters later, 1954. And the Eagles proceeded to three straight titles in 1954-55-56.

Breckenridge tied Port Arthur for the state championship in 1929 but 22 years passed by before the Buckies could put another team in the finals. Breck toppled Temple, 20-14, in 1951 for its first undisputed crown. And since that time the Buckies have won two other state crowns, 1952 and 1954.

The Buckies should make it four overall titles in this week's state finals against Kingsville.

Amarillo Once Was Vicious

There was a time when Amarillo was the state's power in schoolboy the Sandies winning in 1934-35-36-40 but have now gone 18 years without a state trophy.

Waco won four titles in the '20s, in 1922-25-26-27 but then went 21 years before winning another in 1948.

Lubbock captured the state crowns in 1952 and 1953 but the Westerners haven't even won the district since.

Several other instances such as these could be mentioned but the space just doesn't allow.

We're convinced, though, that football talent runs in cycles at our high schools. The same thing holds true in other sports, too.

Pick Coyotes, Breck, Angleton, White Deer

We had our best weekend of the season in this prognosticating business last week, naming 11 of 14 winners with one of the misses being a tie game (Stamford 8, Terrell 8). The only two direct misses were Kingsville's win over Cleburne and the San Francisco 49ers victory over the Baltimore Colts.

We missed the Breckenridge-McKinney score by one point, our prediction was 27-7 Breck and the Buckies won by 26-7. Then we had Wichita Falls beating Highland Park 20-14 and the Coyotes turned the trick by 22-14.

We still trail Howard (Lucky) Jones, the office leader, by six games so we're going for "broke" with the final forecast chart of the season.

As for the state championship games tomorrow, here's the way we see 'em:

CLASS 4A
Wichita Falls 16, Pasadena 8.
CLASS 3A
Breckenridge 22, Kingsville 8.
CLASS 2A
Angleton 16, Stamford 14.
CLASS 1A
White Deer 22, Elgin 16.

Member Texas
Optometric Association
Drs. Blum and Nesbit
OPTOMETRISTS
1825 25th St.
Phone HI 3-3992

CHRISTMAS
TURKEY
SPECIAL
HENS
12 to 14-Lbs. . . .Lb. 41c
TOMS
18 to 22-Lbs. . . Lb. 35c
FURR'S
Super Markets

Tigers Off To Vernon For Tourney

The Tiger basketeers left this morning for Vernon where they'll compete in the annual Vernon Invitational Tournament.

First on tap for the Tigers will be against Mineral Wells today at 5:30 p.m. The Tigers will play again Saturday regardless of the outcome of today's game.

If the Tigers win today, they'll meet the winner of the Amarillo-Quanah game at 2 p.m. Saturday. If they lose today, the Tigers will meet the Amarillo-Quanah loser at 11:30 a.m. Saturday.

One change has been made in the Vernon tourney lineup. Phillips is replacing Wichita Falls to allow the latter to attend the state championship football game between Wichita Falls and Pasadena at Austin Saturday.

First round games in the bottom bracket will be Childress and Haskell at 4:15 p.m. Friday and Phillips and Vernon at 8 p.m.

Childress and Quanah are favored to reach the tournament finals.

The Tigers will carry a 4-3 record into the tournament, having defeated Brownfield twice, 56-54 and 61-42, Brownwood 53-52 and Vernon, 60-54. Losses have been to Seminole, 60-46, San Angelo, 63-31, and Lubbock, 74-48.

The Vernon tournament will conclude the Tigers' play until after New Years. Next on tap for the Tigers will be against Borger here Jan. 2.

Nine boys made the trip to Vernon. The tiger traveling party was made up of Danny Tankersley, Jerry Fleming, Tim Roberts, Stan Hulen, Billy Dubose, Kenny Drake, Norman Gladson, Marcus Strickland and Terry Lee. They were accompanied by coach J. P. Ward, Horrace Bostick and student manager Tim Williamson.

The Tiger B team meanwhile dropped a 65-25 decision to Abilene Christian High School in the Winters tournament yesterday.

Baylor, Rice Bow To Tulane And Missouri

By The Associated Press

The Southwest Conference lost a couple of intersectional games Thursday night and had it edge shaded to just one for the season in the basketball campaign.

Rice was upset 68-62 by Missouri and Baylor took a 63-55 trimming from Tulane and those were the fourth and fifth intersectional beating for the week against two victories. So the season standing is 16-15.

Eight more intersectional games are scheduled Friday and Saturday nights with the Texas Aggies, only unbeaten team in the league, putting it on the line in the Birmingham Classic at Birmingham, Ala. Auburn, Wyoming and Alabama are the other teams in the tournament.

Arkansas hosts Tulsa, Texas Christian plays Loyola at New Orleans and Texas Tech entertains Louisiana State Friday night. Saturday night Rice and New Mexico A&M clash at State College, N.M., Southern Methodist plays Minnesota at Dallas and Texas Tech gets Missouri at Lubbock.

Tom Robitaille flipped in 26 points with a half-minute left but Mike Kirksey and Cliff Talley got four free throws to protect the Tiger lead.

Tulane cashed in on 24 Baylor fouls to beat the Bears. While Baylor got 21 field goals to Tulane's 20, it was on the free throw line that the Green Wave triumphed with 23 shots out of 33. Baylor pulled to a 53-53 tie late in the game but Vic Klinker, who was high point man for the night with 19.

SYLVANIA TELEVISION
for a Joyous Holiday Home!
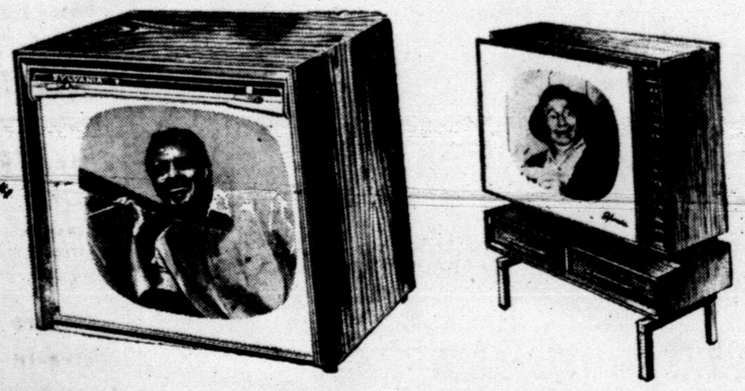
SHOP EARLY—SYLVANIA TV with EYE COMFORTING HALOLIGHT
Many models to choose from. Some with FREE ELECTRIC BLANKET, Some with AIR-SEA-& LAND POWERED MODELS, KIT, FREE — Some with MATCHING CABINETS FREE — MANY OTHER VALUES.
KING & BROWN
1974-25th St. Phone HI 3-3102

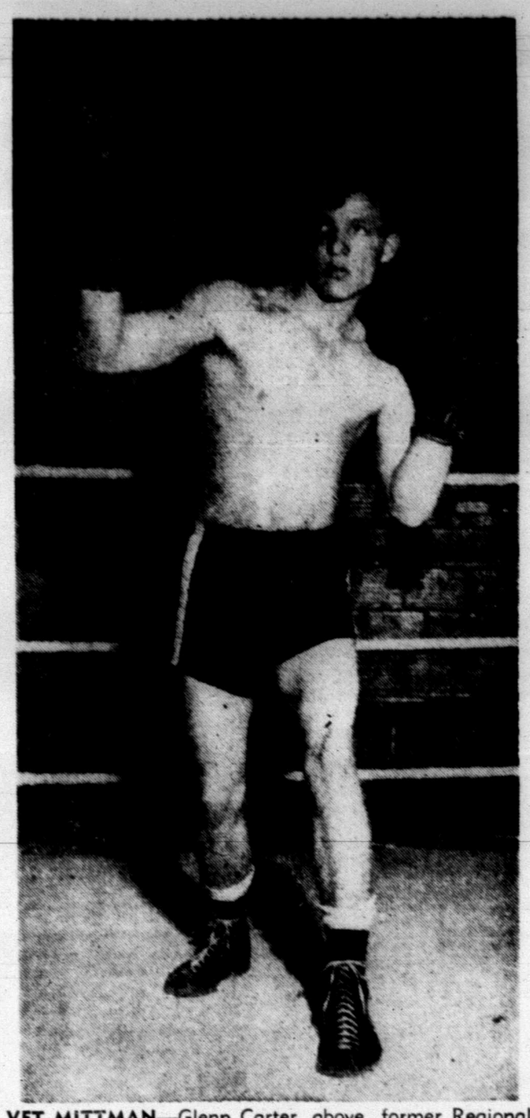

VET MITTMAN—Glenn Carter, above, former Regional Golden Gloves champion from Abilene, will battle Snyder's David McKinley in tonight's feature bout at junior high gym. Carter won the high school lightweight title in the Regional Golden Gloves tournament in Abilene in 1957. (Lee Watson photograph)

SNYDER VS. ABILENE

Boxing Bouts Here Tonight

An action-packed card of about 12 bouts will be unreeled tonight when Snyder and Abilene clash in an inter-city duel at Junior High Gym.

Festivities are scheduled to get underway at 8.

The Snyder team, co-sponsored by the Scurry County Boys Club and the Optimist Club, will be making their second start of the season. In their first outing, the local glovers won a 3-1 decision over Sweetwater.

Feature bout of tonight's card will be David McKinley of Snyder against Glenn Carter of Abilene in a battle of 135-pounders.

Carter won the Regional Golden Gloves title in 1957 and last year the Abilene Wylie youngster completed in the state Golden Gloves Tournament at Fort Worth as an alternate.

McKinley, in his first start this season, made an impressive showing. McKinley bested one of Sweetwater's better mittmen, Larry Whittiger, in the dual match here two weeks ago.

Another match that should develop into a hot duel is the Eddie Watson of Snyder and Jerry Amason of Abilene in a middleweight bout.

Tentatively paired are Dickie Martin of Snyder against the all-district quarterback at Abilene, Freddy Martinez, in a middleweight scrap and Larry Ainsworth of Snyder against Bennie Allison of Abilene in the welterweight division.

Coaches of tonight's two teams formerly boxed out of Abilene, Lacy Boles of the Snyder team and Jack Turner of the Abilene team.

Several of the Snyder glovers will participate in the TV bouts slated Dec. 23 and 30 in Abilene. Proceeds of the Abilene matches will go to the West Texas Boys Ranch.

Admission prices for tonight's matches will be $1 for adults and 50 cents for students. Proceeds from the matches will go toward purchasing athletic equipment for the Scurry County Boys Club.

Blue Devil Quints Stay Undefeated

Both Snyder Junior High Blue Devil basketball teams continued undefeated yesterday with victories over Post Junior High here.

The Blue Devil teams swept to a pair of 24-point victories over Post, the 7th graders winning 37-13 and the 8th graders by 39-15.

The victories gave each team a 4-0 season record.

Pat LaFountain led the Blue Devil 8th grade quint to victory with 16 points. Stuart Long followed with 11. Others denting the scoring column were Darrell Aldridge 5, Glen Ramsey 4, Wayne Key 2 and Luke Nigliazzo 1. John Valdez was high for Post with 6.

Snyder trailed 4-3 after one quarter of play but came back to lead 11-6 at halftime and 24-11 at the third quarter mark.

In the 7th grade game, Snyder ran wild in the fourth quarter to break a close game wide open. The young Blue Devils poured in 20 points in the final period after scoring only 17 the first three quarters.

Ed Schulz led the Blue Devil 7th grade team with 13 points. He was followed by Benny Minor with 7, Jackie Stewart with 6, Roy Rice with 5, Jim Wilson with 4 and Glen Ward with 2.

The Blue Devils will not return to action until after the Christmas Holidays, meeting Stamford there Jan. 5 in their next start.

FIGHT RESULTS

By The Associated Press

Los Angeles — Billy Thomas, 130, San Francisco, outpointed Jesse Morales, 131, Los Angeles, 6.

Albuquerque, N. M. — Jimmy Martinez, 151, Glendale, Ariz., outpointed Armando Muniz, 151, Mexico City, 10.

WF, BRECK, STAMFORD, WD FAVORED

35,000 To Watch Skulboy Finals

A Texas schoolboy football campaign that denied its defending champions a look-in grinds to a close Saturday with four teams from the upper stretches of the state — Wichita Falls, Breckenridge, Stamford and White Deer — favored to stow away the titles.

Wichita Falls and Pasadena clash at Austin for the Class AAAA crown, Breckenridge and Kingsville battle at Breckenridge for the Class AAA gonfalon, Stamford and Angleton play at Waco for the Class AA title and White Deer meets Elgin at Sweetwater for the Class A championship.

Only Angleton boasts an undefeated, untied record and that isn't expected to stand when the smoke has cleared Saturday.

White Der is unbeaten but has a tie on its record.

Crowds totaling 35,000 are expected to see the four state finals with the biggest turnout at Austin where 20,000 will watch the top class melee. Breckenridge will have 7,000—all that can get into the park—Waco looks for 3,000 to 5,000 and Sweetwater is due to lure 3,200 into the stadium.

The gallant bid of Pasadena for the Class AAAA crown has captured the fans' imagination. It's a team that wasn't even expected to win its district title and certainly not to reach the finals of one of the toughest races in history. But it's the longest underdog in years. Wichita Falls, with what many consider the best team it ever produced—and Wichita Falls has won three state championships—is so heavily favored it may get cocky.

The Coyote attack, featuring the passing and running of John Genung and Travis Reagan, is absolutely awesome. Wichita Falls smashed Abilene, the team that was favored to win the title, and it soundly whipped Highland Park, the defending champion.

Breckenridge also is a heavy favorite over Kingsville, the Cinderella boys from the South who bounced back from a 50-6 licking at the hands of Kerrville to rush into the finals on the flying feet of Doug Harvey and Preacher Pilot. Breckenridge is the only team holding a decision over mighty Wichita Falls.

Stamford will be after its third state championship in four years when it lines up against Angleton at Waco. The fact that it was able to remove the fine Terrell team, the defending champion, made it the favorite over Angleton with its versatile Randy Curson. Donnie Davis leads a fearsome Stamford offense.

The Elgin-White Deer game is the only night affair and it may be mighty cold for those southern boys out at windswept Sweetwater.

The record was four out of eight last week. Here's the final roundup:

Wichita Falls 26, Pasadena 8.
Breckenridge 14, Kingsville 6.
Stamford 16, Angleton 8.
White Deer 20, Elgin 7.

Lincoln Splits With Hamlin

Linclon's cage forces divided a doubleheader at Hamlin last night in their final pre-Christmas Holiday action.

The Lincoln girls won their sixth game in eight starts with a come-from-behind 39-37 win but the Hamlin boys evened matters for the night by trimming the Trojans, 43-33. The loss left the Trojans with a 5-4 showing for the season.

The Lincoln girls, after leading 15-10 and 21-19 after the first two quarters, dropped behind, 33-31, at the third-quarter mark. But the Trojanettes pulled the game out in the fourth quarter by outscoring the Hamlinites, 8-4.

Maxine Cobb led the Trojanettes with 24 points, followed by Karen Gift with eight and Louise Archie with seven. M. Washington was high for Hamlin with 22.

Jeffie Gilbert poured in 21 points to lead Hamlin past the Trojans in the boys game.

Hamlin led all the way in the boys game, holding quarterly leads of 11-7, 22-12 and 31-21.

Lloyd Hood led the Trojan attack with 11 points. Others scoring for the Trojans were Joe Phillips 6, Charlie Archie and A. C. Thompson 3 each, and John Choyce, Mack Taylor, Randolph Williams, Gene Taylor and Johnny Garcia with two each.

SNYDER NEWS GRID PICKIN'S

	Wacil McNair	Howard Jones	Lee Watson	Dale Walton	Buck Francis	Your Pick
LAST WEEK'S RECORD—	7- 6- 1	9- 4- 1	8- 5- 1	8- 5- 1	11- 2- 1	....
FULL SEASON'S RECORD—	244-111-19	246-109-19	232-123-19	245-110-19	240-115-19	....
Wichita Falls vs. Pasadena	WF	WF	Pas	WF	WF	....
Breckenridge vs. Kingsville	Breck	Breck	Breck	Breck	Breck	....
Stamford vs. Angleton	Stam	Stam	Stam	Stam	Ang	....
White Deer vs. Elgin	WD	WD	Elgin	WD	WD	....
Browns vs. Giants	Browns	Browns	Giants	Browns	Browns	....
Iowa vs. California (Rose)	Iowa	Iowa	Iowa	Iowa	Iowa	....
TCU vs. Air Force (Cotton)	TCU	TCU	TCU	TCU	TCU	....
LSU vs. Clemson (Sugar)	LSU	LSU	LSU	LSU	LSU	....
Okla. vs. Syracuse (Orange)	Okla	Okla	Okla	Okla	Okla	....
Mississippi vs. Fla. (Gator)	Miss	Fla	Miss	Fla	Miss	....
H-SU vs. Wyoming (Sun)	Wyo	Wyo	H-SU	Wyo	H-SU	....
E. Tex. vs. M. Valley (Tangerine)	ET	ET	ET	ET	MV	....
East vs. West (Shrine)	East	East	West	West	West	....
North vs. South (Senior)	South	South	South	South	North	....

SERVICE BUSINESS
& Where Is He? Who Sell What

BUTANE
Call Scurry Butane Company HI 3-3721 for prompt gas delivery Sales & Services, domestic & commercial appliances.

FURNITURE
Frigidaire refrigerators, washers, Sylvania Television. Also large selection of quality furniture at King & Brown.

ANNOUNCEMENTS A
PERSONAL A-5
I will not be responsible for any debts made by anyone other than myself Signed: Jack L. Head

AUTOMOBILES B
AUTOS FOR SALE B-1
'54 Chevrolet for sale. 3710 Ave. V. or phone HI 3-3235 after 5 weekdays or Saturday and Sunday.

MACHINERY B-8
LINCOLN WELDER mounted on truck. $600.00. DeLuxe Trailer Court on 28th. St.

AUTO RADIATORS B-11
SNYDER RADIATOR SERVICE
FRANK D. STEPHENSON
"THE RADIATOR MAN"
CLEANING—REPAIRING
NEW—REBUILT
1105 Ave. T Dial HI 3-4131

BUSINESS SERVICES D
EXTERMINATORS D-5
MICE, ROACHES, AND RATS
Guaranteed extermination
Xmas Special
$1.00 per room
SNYDER Exteminating CO.
Tex Younts, Owner
Call HI 3-5168 for free inspection.

HOME CLEANERS D-8
LACY'S cleaning and pest control service. Rugs, carpets, and furniture cleaning. Phone HI 3-4271.
FACTORY authorized sales and service for Electrolux. Free Home demonstrations call M. M. Mapes. HI 3-4722.

PAINTING-PAPER D-11
Call C. R. Agee HI 3-4355 or HI 3-5122 for painting, paperhanging, textoning. Free estimates, courteous service. All work guaranteed.

MISCELLANEOUS D-26
STORM CELLARS: Any kind of new or repair work. No down payment. Three year terms. Phone HI 3-4975.
CADDELL'S WASHING MACHINE REPAIR. Pick up and delivery wringer type and automatic. 1308 Ave. I. Phone HI 3-3333.
CALL O. C. FLOYD for free estimates on concrete or tile work. Dial HI 3-7224.
CESSPOOL SEPTIC tank. Pierce Moffett. 2150 O'Neal Street, Snyder, Texas. Dial HI 3-7179 or HI 3-5684.
YARDS PLOWED: $3.00 hour minimum. Roscie Williams. Phone HI 3-3732.
CUSTOM horse shoeing, breaking and training. 1706 Ave. Q. Monk Massingill.

CATERING SERV. D-28
HAMS baked on order, party catering, large gift food assortments, biggest stock of party specialities in town. Pick & Pay Grocery.
CALL HI 3-3601 and place your order for Marcel's homemade fruitcake, beautifully gift wrapped in cans.

EMPLOYMENT E
HELP WANTED FEMALE E-2
WANTED unattached woman as housekeeper and companion for elderly lady. Pleasant surroundings with automobile available. Call HI 3-3163 or HI 3-3204.
Colored woman for part time house work. Call HI 3-5819 after 5.
CHRISTMAS COMING!
Start now! Avon Cosmetics offers opportunity to earn $40.00 to $50.00 weekly commissions. Hours optional. We train. Write District Manager, 1515—B, Sycamore, Big Spring, Texas.

SALESMEN, AGENTS E-4
HOUSEWIVES WITHOUT EXPERIENCE can earn to $10 day selling Avon Cosmetics in own vicinity. Earnings begin at once. Write District Manager, 1515B, Sycamore, Big Spring, Texas.
WANTED IMMEDIATELY
Man or woman to supply consumers with Rawleigh Products in Snyder or Scurry County. Can earn $50.00 weekly part-time —$100.00 and up full time. Write Rawleigh's, Dept. TXL-771-336, Memphis, Tenn.

POSITION WANTED, F E-6
Lady wants steady job after first of year. Cook preferable, but will take other. 2611 Ave. X.

INSTRUCTION E-8
FINISH HIGH SCHOOL or grade school at home, books furnished. Diploma awarded. Start where you left school. Write Columbia School, Box 5061, Lubbock, Texas.

WOMAN'S COLUMN H
CHILD CARE H-3
Special care for children of employed mothers. Mrs. Grant. Phone HI 3-4967. 1507 Avenue S.
Will care for your children day or night. Mrs. Bama Davis. 803 29th Street. Phone HI 3-5605.
CARE FOR your children day and night. Free transportation. Mrs. J. C. Beavers. 501 25th Street. Phone HI 3-3935.

LAUNDRY SERVICE H-5
IRONING in my home, $1.50 per dozen. 801 29th. Street. Phone HI 3-5605.
Ironing wanted. $1.25 dozen mixed family bundle, includes flag and small pieces. Guaranteed. 3100 Avenue I.

FARMERS EXCHANGE J
FARM EQUIPMENT J-1
720 John Deere Tractor, 1958 model. Handcock terricer. See C. W. Addison, Knapp, Texas.
THREE COTTON stripper trailers. One 20 ft., one 18 ft., and one 16 ft. All new and built for stripping on 12000 pound chasis. All have tires and are ready to put in field. Priced to sell. Bill's Auto Salvage at traffic circle or call HI 3-3351.
CUT-SHED-MOW
with
CORSICANA "60"
trail type
ROTARY CUTTER
cheaper than you dreamed possible at the low, low price of $349.95. Before you buy see
G. M. Rogers
Phone HI 3-3016
Residence 2½ miles from town East on Plainview school road.

LIVESTOCK J-3
Nice young Jersey cow with baby calf. W. T. Murphree. East Hwy. Dial HI 3-6294.

POULTRY J-4
Nice large Christmas turkeys for sale. Dial HI 3-5601.

FARM SERVICE J-5
CUSTOM PLOWING, one way listing, planting and combining. J. B. Early, Sr. Call HI 3-3668.
ONE WAY plowing, grain sowing, crop planting and listing. John Bruton, phone HI 3-7383 or HI 3-7438.

MERCHANDISE K
BUILDING MATERIAL K-1
PAY CASH
AND SAVE!
2x4 Precision Cut Studs $6.55
1x6 Sheathing Dry Pine $4.95
2x4 & 2x6 8-Ft.—20-Ft. $7.45
215 Lb. Composition Shingles $6.45
15-Lb. Asphalt Felt $2.19
VEAZEY CASH LUMBER CO.
Lamesa Hwy. Ph. HI 3-5612

CAMERA-SUPPLIES K-2
FOR SALE: 35mm camera Cine and Argus projector for slides. Phone HI 3-4833 or see at 114 Peach.

DOGS, PETS, ETC. K-3
LOOKING for your child a Christmas present? Here it is, a seven week old red female Dachshund puppy for sale. Subject to AKC registration. HI 3-6508.
Bargain in pups for Christmas. Six ½ grown collies to give away. R. W. Webb. Phone HI 3-3777.

HOUSEHOLD GOODS K-4
Sewing Machines, Rentals, Repair Service, Supplies. Allen Sewing Machine Center, 1710 - 25th, Snyder, Dial HI 3-4812.
Phone HI 3-5342 if you want to buy or sell used furniture, Nichols Furniture and Upholstry.
SEE GILES for new and used furniture. We buy and sell. 3012 Avenue S. Phone HI 3-6532.
AUCTION SALE: Every Saturday, 2 p.m. If you wish to sell anything, call us. Home Town Auction House. 1801—24th. Phone HI 3-9822.
FOR SALE: Frigidaire in good condition. Reasonable for cash. Phone HI 3-4138.
Kenmore automatic washer with cycator and other attachments, good condition, price $100. Call HI 3-9406.
AUCTION SALE!
SATURDAY 2 P.M.
North of Little Mexico Cafe!
NEW & USED
• Furniture
• Guns
• Sewing Machines
• Many Other Items
Auctioneers—E. E. Wallace and Arthur (Booger Red) Townsend
Merchandise On Commission
PHONE HI 3-5653

MUSICAL INSTRUMENTS K-5
Clean upright piano. Cheap. Completely reworked inside. If interested Phone HI 3-7142.

MISCELLANEOUS K-11
Trash can holders, clothesline poles, wrought iron work. Merritts Blacksmith Shop, Big Spring Hwy. Phone HI 3-9124.
Mrs. Agee's homemade tomales and chili. 1617 Avenue M. Phone HI 3-4355.
FOR SALE: One model D motor grader. One HD 5 Loader. One two sack Rex Mixer. One water tank. Call HI 3-9611.
FOR SALE John Deere tractor, stripper and cultivator, 35 foot trailer house. See 1½ miles north and ½ mile east of cemetery. Mrs. H. Sullivan.
Cafe fixtures for sale, booths, tables, deep fry, stools, fixer and etc. Grover Scott, HI 3-4526.

WANTED TO BUY K-14
WANTED TO BUY one good used play pen. Call HI 3-5308.
WANTED TO BUY—One child's saddle. Phone HI 3-3068.
WANTED TO BUY—20-inch bicycle in good condition. Call HI 3-4670.
WANTED TO BUY—Good seven or eight-foot two-wheel trailer. Phone Hollis Fields HI 3-3681 or HI 3-4775.

TRAILER HOUSES K-16
MIKE HAMMER MOBILE HOMES
Your Authorized Dealer For
SPARTAN—"M" SYSTEM—SPARCRAFT
Trailer Supplies and Accessories
We trade for anything
5%—Up to 7 years financing
On Air Base Rd.—Just Off Hwy. 80 West
Ph. OR 3-8451—Abilene, Texas
Ph. AM 3-3781—Big Spring

Phone HI 3-5486, Snyder Daily News want ads go into over 6,000 homes daily.

RENTALS L

FURNISHED APTS. L-3

EFFICIENCY apartments. 306 28th. Street.

TWO ROOM and three room furnished apartments: also two bedroom apartments. Jack and Jack Realty. Phone HI 3-3452.

SUMMER RATES, two room and bath, air conditioning $45.00 Bills paid. 22nd & Ave. E., Apt. L

EAGLE MOTEL

Catering to commercial and working men. Maid service, free TV, wall to wall carpet, ceramic tile showers, air conditioned, panel ray heat and telephones. Reasonable rates by day or week.

1 MILE WEST OF SQUARE
ON U. S. 180

Uptown Living. Bills paid, completely furnished. Telephone, television available. Three and one-half blocks West of town square. 2207 25th Street. Call HI 3-6323.

NEW DELUXE and standard size apartments. Bedrooms with private bath. $10.00 Per week. 805 - 25th or 809 - 26th. No pets.

Nice concrete block building, Bills paid. Thornton Apartments, Merrill Ave., Boothland Addition. Phone HI 3-6706.

THREE ROOM furnished apartment. Bills paid. 1208 - 27th Street. Inquire apartment 3.

FOR RENT; three room furnished apartments. 1704 Ave. R.

We have a price to suit you. Drive by and look at our furnished apartments and bedrooms. Bills paid. Maid service, panel-ray heating, tile bath and carports. On school bus route. Only three minutes west of square on Lamesa Highway 180. Phone HI 3-6692.

THE SKYLINE MOTEL

Bar-V-Motel, near School, furnished apartments, motel rooms, panel-ray heat, and telephones. Reasonable rates. HI 3-3543.

FURNISHED THREE room duplex apartment—1311—25th Street for couple.

ROOMS: $6.00—$7.00—$8.00 per week. 2305 26th Street, 4 blocks west of bus station.

AIR CONDITIONED, clean two-rooms and bath. $45. Bills paid. 316 25th. Street.

Large nicely furnished two room and bath apartment, carpeted. Quiet neighborhood. 2211—28th Street. Dial HI 3-5825.

NICELY furnished three-room and bath apartment, near shopping center. 2010 26th. Street. Phone HI 3-5825.

FURNISHED three room garage apartment for couple. TV Tower. 1305 28th. Phone HI 3-5811.

THREE ROOM furnished apartment, private bath. Dial HI 3-4958 or inquire at 1504 26th. Street.

FURNISHED DUPLEX upstairs three room and bath apartment. To see dial HI 3-4592 or HI 3-6486.

Furnished two bedroom upstairs apartment. Lots of storage space, fenced yard 1917 Coleman Street, apartment 3. Dial HI 3-6306.

MODERN THREE and four room duplex apartments. Avenue R and Smith. Greenhill addition Childress apartment. Phone HI 3-3320.

BEL-AIR VILLAGE
Three room apartments
Bills paid
Vented wall heaters
2701 Avenue X
Phone HI 3-5142

Green Hill Apartments
Four room duplex modern Furnished apartments. Bills paid. $15.00 per week.
Clairemont Rd. Ph. HI 3-5896

CANARY COTTAGES
All bills paid
Kitchenettes
$8.75 Weekly
1111 - 26th Street

FURNISHED & UNFURNISHED APARTMENTS
One and Two Bedrooms
1. All utilities paid.
2. Newly Redecorated.
3. One block shopping center.
4. Catering to Singles & Couples.
BILTMORE APTS.

UNFURNISHED APTS. L-4

TWO BEDROOM apartment. 600½ 31st. Street. Plumbed for automatic washer. Phone HI 3-3241.

TWO-APARTMENTS, both unfurnished, located at 1909 Coleman. Call Gray's Style Shop or HI 3-4972.

FOR RENT
One and two bedroom unfurnished apartments. Four blocks from square, two blocks from Furr's Food Store.
2705 Ave. O Ph. HI 3-5174

FOR RENT 2 bedroom unfurnished downstairs apartment. 1901 Coleman. $55.00 per month, water paid. Dial HI 3-7166.

For Rent: Two bedroom unfurnished duplex. 214 32nd Street. Phone HI 3-3323.

Unfurnished two bedroom downstairs apartment. Newly redecorated, water paid, garage. See at 1916 Coleman. Phone HI 3-3305 or HI 3-5726.

CREST APARTMENTS
Nice clean, well located two bedroom unfurnished apartments. Upstairs—$45 and downstairs—$55. For more information call HI 3-9873. See at 1907 Coleman.

FURNISHED HOUSES L-5

FOR RENT — FURNISHED Houses — TRAILER Space. Bendix Washer. Bills paid. See J. A. Woods 1311 Ave. R. Phone HI 3-3624.

Three room house for rent. Located on Avenue C. See owner at 1½ miles north and ½ mile east of cemetery.

FOR RENT: Furnished two room house $9.00 per week, three room apartment $12.50 per week, private bath. Bills paid. 1205 West 21st. HI 3-3845.

KEEP children day or night. Two room house for rent. 414 30th. Street. Phone HI 3-6388.

For Classified Ads Phone 3-5486

RENTALS L

UNFURNISHED HOUSES L-6

SMALL TWO bedroom FHA home 102 Chestnut. $55 per month. Phone HI 3-4649.

TWO BEDROOM and three bedroom unfurnished houses. Jack & Jack Realty. Phone HI 3-3452.

THREE ROOM and bath at $30.00 per month. 29th and Avenue N. Phone HI 3-6150 or HI 3-4252.

UNFURNISHED TWO bedroom house 1112 26th Street. Phone HI 3-3-4586.

Two-bedroom unfurnished house for rent see at 2805 Avenue N. Call HI 3-7023.

TWO BEDROOM and den across street from East elementary. Inquire 3511 Avenue A or phone HI 3-5693.

TWO BEDROOM unfurnished house with garage. Plumbed for washer. Close to square. Phone HI 3-3974.

UNFURNISHED two-bedroom house on paved street. Good condition, large yard. 107 Elm. phone HI 3-7426.

TWO BEDROOM unfurnished house plumbed for washer. Also garage. 210-26th St. Dial HI 3-3135.

WANTED TO RENT L-8

WANTED TO RENT: Three bedroom home preferably in Southwest Snyder. Phone HI 3-4646.

REAL ESTATE M

HOUSES FOR SALE M-2

LET'S TRADE

Can take equity in small home in on this large older home, well located on 100 ft. corner. Very livable . . . and priced at $6000.00, or we can arrange terms for buyer.

"Don't wait – we sell 'em!"
H & H DEVELOPMENT CO.
503 E. Highway
Dial HI Ilcrest 3-9326

SHOP BUILDING

located in industrial area and on nice lot; good living quarters. $3000.00. Terms.

"Don't Wait—We Sell 'Em"
H & H DEVELOPMENT CO.
503 E. Highway
Dial HI 3-9326

$500.00 DOWN AND
NO CLOSING COSTS!

Attractive, immaculate, well built two bedroom house, perfect thruout. You will like THIS bargain.

"Don't wait—we sell em!"
H & H Development Co.
503 East Highway
Dial HI 3-9326

MOVE IN

and save 2 months rent on this nice 2 bedroom home, for $300.00 down, plus closing. Monthly payments $60.00.

"Don't wait — we sell 'em!"
H & H Development Co.
503 E. Highway
Dial HI Ilcrest 3-9326

Sell fast with quick action want ads.

REAL ESTATE M

HOUSES FOR SALE M-2

THREE MODERN two bedroom houses for sale to be moved. Priced $3,400.00 each. Can be seen at Sunray Gasoline Plant Camp or dial HI 3-3511.

FOR SALE: Equity in three bedroom brick home in Odessa. 1 and ¾ baths, fenced backyard, air conditioned. Will consider trading for equity in home in Snyder. HI 3-4646.

Homes Are For Living

And this 3 bedroom family home really fills the bill. Has that "We've loved our home" look and still its sparkling clean and newly decorated. Dreamy living room with dining area, 3 bedrooms and bath. Completely carpeted throughout with wool carpet, drapes and refrigerated air. Has sprinkler system and many, many other extras. This house is located in Highland Park and is ours exclusively. Let us show it to you today. We won't have it long.

Two Duplexes for Sale

All four units furnished and can be bought separately or together. Total price $6,500.00. Five hundred down buys both or $250.00 down buys one. Owner will carry balance.

Your Children

Will have a 10 acre playground when you buy this 3 bedroom 2 bath frame house that faces completely equipped park. This lovely holliday home has tile features, large closets and is within 2 blocks of school.

Ora Wells Ruth Keenan
Justine Brown
JACK & JACK REALTY
Phone HI 3-3452 Phone HI 3-5642
611 East Highway

12-Volt
BATTERY
$7.50 Exchange
6-Month Guarantee
SNYDER BATTERY SHOP
2301 Ave. R

See Our Complete Line of PIANOS
WURLITZER, STORY & CLARK, MASON & HAMLIN BULBRANSEN
- Wurlitzer Organs
- A Large Stock of Reconditioned Pianos
- Magnavox Hi-Fideltiy Record Players

McCREIGHT MUSIC CO.
305 E. Broadway Phone BE 4-4733
SWEETWATER, TEXAS

A CHRISTMAS BARGAIN!

FOR SALE: Three bedroom brick home, 1368 feet floor space. Plenty closet space. Wall to wall carpet. Beautiful drapes. Tile bath. Attached garage. Fenced back yard. Lot 70x100 feet. Located close in. Will carry good loan. Immediate possession. A real bargain. $14,500. Call HI 3-3897.

REAL ESTATE M

HOUSES FOR SALE M-2

FHA * 312 33rd Street—Very neat 2 Bedroom home vacant and ready for immediate possession. Fenced Back Yard & Attached Garage. Only $8,000.00 with $550.00 down payment which includes closing costs. Low monthly payments of only $60.00.

GI * 2103 43rd Street—New 3 Bedroom and 2 Bath Brick Home under construction. To be completed in about 6 weeks. Look at our plans on this home and then choose your own color schemes. Only $850.00 will move you in this home and monthly payments $85.00.

SCOTT & SCOTT REALTY COMPANY
BIG SPRING HIGHWAY
Dial HI 3-6306 or HI 3-6307

NOTICE!
COX KEY SERVICE

has moved to a new location on Lubbock Highway. Into two story building on corner of Ave. S and 15th Street. We extend a cordial invitation for all our old customers as well as new ones to visit us at our new location.

W & W RED BARN
610 E. Hwy. Phone HI 3-4242
'55 Pont. 2-door V-8. Radio, Heater, Auto. Trans., WW Tires, Tutone Green.
'55 Olds. Radio, Heater, Hydramatic Transmission, Green & White.
'54 Chev. 4-dr., R&H, Power Glide Trans., WW Tires, Green & White.
MILAS R. WOOD JOE T. WILLIAMSON

T. C. GOSS CAR LOT
BIG SPRING HIGHWAY
1955 BUICK Riviera Hardtop. R&H, Air Conditioned.
1954 PLYMOUTH 4-Door With Heater.
1955 CHEV. Bel Air 2-Dr. New Motor, New Tires.
1949 BUICK Radio, Heater, Dyna-Flow.
1948 PONTIAC 2-Door. Clean Is The Word.

PINNELL INSURANCE AGENCY
Dependable Service
FIRE—CASUALTY
INSURANCE—BONDS
1712 - 25th Phone 3-3524

REAL ESTATE M

HOUSES FOR SALE M-2

OWNER TRANSFERRED

Offers 3 bedroom home, immaculate thru-out and with monthly payments of $84.00.

"Don't wait - - we sell em:"
H & H DEVELOPMENT CO.
503 E. Highway
Dial HI Ilcrest 3-9326

FOR SALE: Equity in three bedroom home, den, fenced in backyard. FHA Loan. 4006 Avenue U.

FHA—505 29th Street — SELLER WILL PAY CLOSING COSTS — Move in this very neat 2 bedroom home for only $375.00 in cash and low monthly payments. Better see this well located home today. Someone will enjoy this home for Christmas.

GI—2101 43rd Street—NEW 3 BEDROOM AND 2 BATH HOME to be completed in about 4 weeks. Corner lot and BRICK. All this for just $13,950.00 and $850.00 cash will move you in and reasonable monthly payments. Don't forget that GI interest rate is only 4¾%.

SCOTT & SCOTT REALTY CO.
1907 40th Street
Dial HI 3-6306 or HI3-6307

REAL ESTATE M

HOUSES FOR SALE M-2

WATCH THE

Construction of these three bedroom homes complete with two baths, central heat, air-conditioning, and attached garages. 403—and 405 — 35th Street. Choice of outside color as well as inside. $400.00 plus closing costs.

CLEAN AND NEAT

Two bedroom home in Highland Park. Central heat, garbage disposal, attached garage, fenced backyard. $300.00 plus closing costs.

To Build or Buy See
PINNELL REALTY CO.
1712 - 25th St.
HI 3-3524 HI 3-4569 HI 3-6556

REAL ESTATE M

HOUSES FOR SALE M-2

REAL ESTATE

3205 42nd—Large three bedroom home, extra large kitchen, central heat fenced, other extras, payments $76.00 at 4¾% interest. Owner transferred. Call for appointment.

Nice two bedroom house, $4200.00 total price or owner will trade for a trailer house.

MERLE NEWTON REALTY
2612 Ave. F Phone HI 3-6928

DANDY

Well built, beautiful 3 bedroom home; Extra nice built-ins; $1,500.00 down monthly payments ONLY $69.00.

"Don't Wait—We Sell 'Em"
H & H DEVELOPMENT CO.
503 E. Highway
Dial HI 3-9326

REAL ESTATE M

LOANS-OIL ROYALTIES M-9

I Will Buy Producing
SACROC ROYALTY
No Deal Too Small or To Large.
HUGH BOREN, JR.
Phone HI 3-3651

FARMS-RANCHES M-6

320 acres, half in cultivation. ¼ minerals. $55.00 per acre. Located east of Sylvester in Fisher County. See or call C. W. Addison. Knapp, Texas.

ACREAGE M-14

Why buy a lot when you can buy an acre cheaper? On East Highway near Y. Phone HI 3-5659. Easy Terms.

Everybody Reads The Classified Ads – You Are!

BEST OF GIFT BUYS

GIFTS FOR ALL
Cushman
MOTOR SCOOTERS
Mercury
OUTBOARD MOTORS
BOATS and FISHING TACKLE APPLIANCES
DENSON SERVICE STATION
300 E. Hwy. Phone HI 3-3912

GIFTS FOR HER
Give
Merle Norman Cosmetics
The Perfect Gift To A Lovelier Complexion For Any Age!
GOOD SELECTION COSTUME JEWELRY
Nelta Howell
MERLE NORMAN COSMETIC STUDIO
1806-26th Phone HI 3-6512

A SEWING MACHINE OF HER CHOICE . . .
A Christmas Gift That Will Keep On Giving To Her For A Lifetime!
As Low As 79.50
ALLEN SEWING MACHINE CENTER
1710-25th Phone HI 3-4812

- Lingerie - Sweaters
- Robes - Blouses - Hose

READY-TO-WEAR
NEEDLECRAFT SHOP
2520 Ave. R Phone HI 3-3961

Give Her . . .
The Gift She Will Appreciate For Years To Come . . .
FURNITURE!
We'll Be Glad To Help You Select!
Snyder Furniture Co.
B.S. Hwy. HI 3-5259

DRESSER SETS
By Astorloid
- Powder Box
- Comb - Brush
- Mirror

8.95 to 10.00
IRWIN DRUG
Southwest Corner of Square

GIFTS FOR THE HOME
BUYING FURNITURE FOR CHRISTMAS?
Come Out And See Us! It'll Be Our Pleasure To Help You In Any Way Possible! See Us Before You Buy!
Snyder Furniture Co.
B.S. Hwy. HI 3-5259

GIFTS FOR HIM
Make Him Happy This Christmas With A Gift That'll Give Years Of Comfort And Pleasure . . . A
LOUNGE CHAIR
We Would Be Happy To Show You Our Complete Selection!
Snyder Furniture Co.
B.S. Hwy. HI 3-5259

Strato-Lounger Reclining
CHAIRS
and
PLATFORM ROCKERS
BARROW FURNITURE CO.
2112-25th Phone HI 3-4951

GIFTS FOR CHILDREN
Save Up To 20%
TOYS!
For All Ages!
CANYON REEF SPORTS CENTER
2206-25th Ph. HI 3-4983

21-in. TIGER
Reg. 6.00 ..... $3.39
Double GUN & HOLSTER SET
Reg. 5.50 ..... $3.59
PHIL'S AUTO
"Service beyond terms of the contract"
East Side of Square B.S. Hwy.

GRAND PIANOS
WITH BENCH
- Colors: Walnut & Mahogany
- 20 Keys
- Free Music Book

7.98
PERRY'S 5 & 10
North Side of Square

HOLIDAY IDEAS
BOOK NOOK & GIFT SHOP
3004 Ave. T Ph. HI 3-4177
- Norcross Christmas Cards
- Complete Assortment Of Gift Wrapping Materials
- Gifts - Books
- Party Items

FAMILY STYLE MEALS . . .
Served In Lavish Porportions!
Come And Eat Hearty . . . Our Prices Are Thrifty!
STARR'S DRIVE-IN
Big Spring Highway

PROFESSIONAL CARE IS BEST FOR YOUR HAIR!
For Holiday Style Call The
ART STYLE
For Appointment
Phone HI 3-6221

HOLIDAY IDEAS
BUYING A NEW CAR THIS CHRISTMAS?
Let our Christmas Present To You Be The Money We Can Save You With
Low Cost Financing
PINNELL INSURANCE AGENCY
1712-25th HI 3-3524

GIFTS FOR THE FAMILY
10% Discount On All
Small APPLIANCES
Roe Home & Auto Supply
2207 Ave. S Phone HI 3-3402

- Badminton
- Tennis - Darts
- Golf Equipment
- Fishing Equipment

CANYON REEF SPORTS CENTER
2206-25th Ph. HI 3-4983

LOOK!
At The All New Sears Christmas Sale Catalog.
Satisfaction Guaranteed!
SEARS ROEBUCK & CO.
608 E. Hwy. Phone HI 3-4678

THE PERFECT GIFT!
Records - Radios
Record Players
HOLT MUSIC CO.
B.S. Hwy. Phone HI 3-5932

All Types Of
LAMPS
For The Home!
BARROW FURNITURE CO.
2112-25th Phone HI 3-4951

ALL FLOOR SAMPLES
10% to 25% off
MONTGOMERY WARD
1923-25th Phone HI 3-9301

VIBRATOR MOTOR KITS
With Switch
Installed In Any Chair $12.50
DUNNAM BROS. MATTRESS
2302 Ave. S Phone HI 3-4142

SNYDER THEATRE GIFT BOOKS
Good At Concession And Box Office!
ON SALE AT:
Palace Theatre
Starlite Drive-In
Trail Drive-In

Visit Carmichael's For All Your Christmas Furniture Needs!
LANE CEDAR CHESTS
LOUNGE CHAIRS
T.V. CHAIRS
CARMICHAEL FURNITURE CO.
904-26th Phone HI 3-4141

BUILT BY WESTERNER
OF SAN ANGELO
CUSTOM BUILT

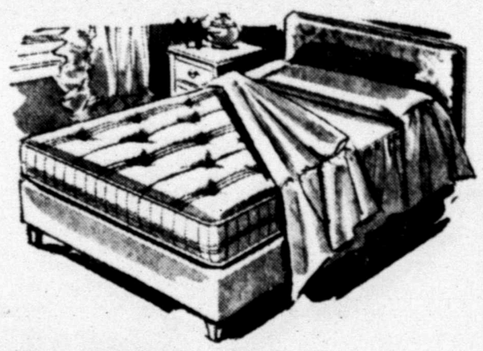

Box Spring & Mattress

- QUALITY BEDDING FOR FINER SLEEPING COMFORT
- 10 YEAR GUARANTEE

Reg. $119.50 ONLY DELIVERED $39.95

DON'T FORGET, THIS IS BUILT BY WESTERNER OF SAN ANGELO!

Snyder Furniture Co.
4300 B. S. Hwy. Phone HI 3-5259

More Testimony In Court-Martial

FT. HOOD, Tex. (AP)—A former Killeen chief of police testified yesterday that a box of helmet liners were delivered to the city after he had requested them from Lt. Col. Jack Y. Canon.

The testimony came during the court-martial of Canon, who is charged with stealing some ammunition and other items, threatening an enlisted man, and killing two cows.

The court-martial was to adjourn again Tuesday afternoon until the following Monday, Dec. 29, for the Christmas holidays. After sessions Dec. 29 and 30, it will recess again until Jan. 2.

The former police chief, John Heaton, said that he and Red Whitley, a safety chairman of the Killen Chamber of Commerce, had asked Canon, then Ft. Hood provost marshal, for some helmet liners for the Killeen school childrens' safety patrol. He said a box of liners, in various states of disrepair, were delivered in September 1957.

Heaton admitted under cross examination that between 70 and 80 per cent of the children in Killeen were from military families and that most of them wore helmet liners.

Heaton also said that there had been a spirit of cooperation between the military and city police and that Canon had always cooperated with the Killeen Police Department.

Earlier an Army sergeant testified he and two other sergeants stole some ammunition but that Canon did not get any of it.

Sgt. Joseph Dobarzynski, a witness for the prosecution, said he and two other Ft. Hood sergeants took five cases of ammunition from the fort and split it three ways.

He testified that Canon did not get any of the ammunition. He said Canon told him that the fort ammunition wasn't accurate enough for him and that he poured his own bullets.

Navy Cutback To Deactivate Thirty Bases

WASHINGTON (AP)—Costs and weapons advances have triggered a sweeping Navy cutback in shore establishments and spelled the end to a major missile program.

To keep pace with cutdowns in its operating forces, the Navy said Thursday night, 30 ground bases in 17 states will be closed, reduced or merged.

The announcement spoke of rising prices and higher labor costs. About 9,000 civilian jobs will be abolished over the next several years.

Canceled after an outlay of 78 million dollars was the Regulus II guided missile program. The air-breathing missile can soar more than 1,000 miles at twice the speed of sound. It flew in about 40 successful tests.

The Navy figured that by jettisoning Regulus II now it could save more than 100 million dollars for other projects. It said ballistic missiles — shot more like bullets — have better potential than the air-breathers guided like pilotless planes.

The Navy is now developing the Polaris 1,500-mile range ballistic missile. Like the Regulus, the Polaris could be fired with a nuclear warhead from submarines.

F. O. Detweiler, president of Chance Vought Aircraft Inc. which held the Regulus development contract, said the cancellation will leave "a void that cannot be filled by any other weapon in existence or planned." He blamed the Navy action solely on budget limits.

The biggest Navy center slated for shutdown is the overhaul and repair activity at the naval air station in Corpus Christi, Tex. This is to be closed by next July, putting 3,015 civilians out of jobs.

Followers Of Venta Bury Their Leader

NORTH HOLLYWOOD, Calif. (AP)—Followers of Krishna Venta buried their leader Thursday. There were no tears.

Venta and nine others died Dec. 10 in the dynamiting of the Fountain of the World cult headquarters at nearby Chatsworth.

"We are not here to pay homage to the dead," said Priest Samuel, the officiant, "for none have died here. There is no mourning in our hearts." Cult members sat emotionless, their eyes closed.

The services also were for blast victims Martin Baker and his 9-year-old daughter Keela.

37th Robbery Is Fatal To Merchant

VENNICE, Calif. (AP)—In 30 years, James Dolson's suburban drugstore was held up 37 times. The last time led to his death.

Two robbers forced Dolson, 76, to stand against a wall at gunpoint last July 27. He collapsed from excitement with a ruptured blood vessel in his brain.

Just recently Dolson tried to go back to work.

His wife Anita said "It didn't work. He was too nervous. He closed the store early Wednesday and came upstairs. He said every time a customer came in he was afraid it was another bandit. He lay down to take a nap and died in his sleep."

Feather Printing

1907 - 25th Street

Phone 3-6331

for all your printing needs

Give him what he really wants!

24.95 AC/DC complete with travel case

New Norelco Speedshaver

Its Rotary Blade Shave Has Made It The Largest-Selling Shaver In The World!

- Instead of pinching off whiskers, Norelco strokes them off with famous self-sharpening rotary blades.
- Whisker-root close, Norelco is still the easiest on a man's face.
- New noiseless high-speed motor won't heat up, never needs oiling.
- Easiest shaver to clean—flip-top head springs open at touch of a button.

See the new Norelco Speedshaver demonstrated live on the Steve Allen and Jack Paar shows, NBC-TV

PENNEY'S ALWAYS FIRST QUALITY!

thrifty Santas get MORE for a dollar DURING PENNEY'S CHRISTMAS

DOLLAR DAY

Starts Saturday, 9 A.M.

Shop 'til 8:30 p.m. Tonite! Penney's will close at 5:30 p.m., Dec. 24

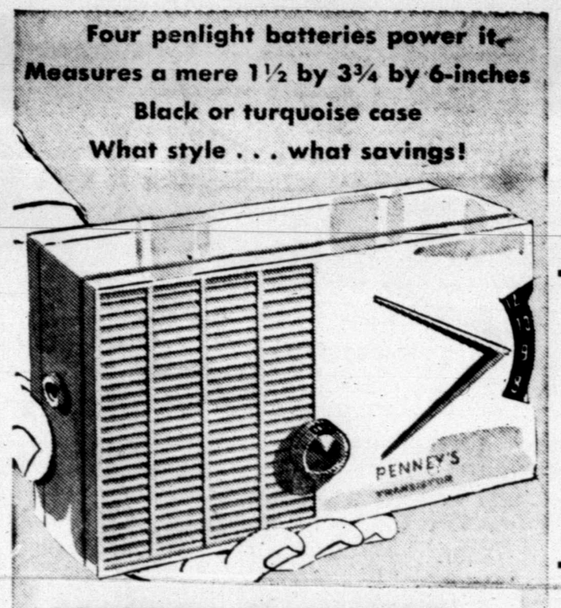

POWERFUL TRANSISTOR RADIO...PRICED LOW HERE!

Penney's own . . . made exclusively for us by one of America's top radio and TV manufacturers. Has 4 transistors plus one diode that can't break or burn out, are energy marvels! Tone is terrific!

$25 Includes 4 penlight batteries

Men's GIFT TIES
- Four in Hand
- Clip On Bows

$1 ea.

Men's LEATHER BELTS
- Black or Brown
- 28 to 40

$1 ea.

Men's HANDKERCHIEFS
- Packaged
- White or Colored

10 for $1

Jr. Boys' BOXER JEANS
- Sanforized
- Sizes 4 to 8

$1 pr.

Nylon Covered DACRON COMFORTER
- 72x84
- Machine Washable

$7.88

Viscose KITCHEN TOWELS
- 30x30
- Lint Free

3 for $1

Women's WOOL SKIRTS
- Straight Line
- Seat Lined

$4 ea.

Women's BULKY SWEATERS
- Button Fronts
- Turtle Necks

$5 ea.

Women's ANKLE SLACKS
- Black Only
- 10 to 18

2 pr. $3

Women's KNIT DRESSES
- 100% Wool
- 2-Pc. Styles

$10

Girls' NYLON PETTICOAT
- White Only
- Sizes 4 to 14

$1 ea.

Terry GUEST TOWELS
- Fringed Ends
- Vibrant Colors

3 for $1

DOLLAR DAY SPECIAL!

7-piece set
- 10-inch covered skillet
- 3-quart covered saucepan
- 2-quart double-boiler insert
- 2-quart saucepan
- hanging rack

PENNEY-REVERE COOKWARE!

COPPER CLAD STAINLESS STEEL! MADE BY REVERE!

Imagine . . . the fantastic cooking performance of these fine utensils at this Penney - low price. Fine high-gauge stainless steel and rugged even heating copper clad bottoms.

$20

More Easy-Care In Embossed Cotton PJ's

Bright new fancy patterns and bold stripes in Penney's embossed cotton pajamas. Notch or pullover styles with elastic waist. Machine washable, of course!

2.98 men's sizes A, B, C, D

NEWEST THING TO GIVE!

WOMEN'S DRESSY BLOUSES
- Blouson Styles
- Crisp Cottons
- Over Blouse
- 100% Dacron
- Tailored styles
- All wash 'n wear

$2 ea. 32 to 38

Women's SILK SCARFS
- 33-Inches Square
- Prints or Plains
- Rolled Hems

2 FOR $1.

WEIGHTLESS WARMTH! EXTRA LOFT!

Deluxe Orlon Blanket

Never feel its 3¼ pounds, only its pampering warmth! Soft, fluffy, machine washable.* It's mothproof. Bound in nylon. Flame, peacock, maize, pink, beige, etc.

*In lukewarm water.

6.66 72 by 84 inches

Similar To Illustrations

Women's SHORT COATS
- 100% Wool
- Fully Lined
- Sizes 8 to 18

$12 ea.