FRIDAY

THE SNYDER DAILY NEWS

VOL. 16, NO. 221 SNYDER, TEXAS (79549) FRIDAY, JANUARY 14, 1966 EIGHT PAGES—PRICE 5c

Police Foil Beverly Hills Kidnap Plot

By BOB THOMAS

BEVERLY HILLS, Calif. (AP) — Pistols raised, two men crashed into the home of Leonard K. Firestone Thursday night in an apparent attempt to kidnap the wealthy industrialist. Staked-out police killed both with shotgun blasts.

Cal Bailey, 40, was killed instantly as he attempted to rush into the living room of the palatial home. George Scalla, 28, fell wounded on the threshhold and died three hours later in the prison ward of General Hospital. They held three guns, but never got a chance to fire a shot.

Police said the men may have planned to ask $2 million in ransom.

The deaths ended three weeks of police undercover work, during which the proposed kidnaping was tipped by an undisclosed source. Firestone, 58, was warned to leave the city.

"This has been a very distressing and upsetting thing to have gone through," said the president of the Firestone Tire and Rubber Co. of Calif. at the home of a friend in San Francisco Thursday night. He complimented the police for a "thorough, intelligent, masterful job."

KOREAN TROOPS CAPTURE CONG SUSPECT — Soldiers of Korea's Tiger Division take a Viet Cong suspect from his home in village near Qui Nhon as suspect's wife, right, watches. Koreans claimed operation into Viet Cong stronghold 240 miles northeast of Saigon resulted in capture of 800 suspects and killing of 185 Viet Cong. (AP Wirephoto by radio from Saigon)

'Cong Moves Eyed For Possible Letup

By JOHN M. HIGHTOWER
AP Special Correspondent

WASHINGTON (AP) — U.S. officials are keeping a careful watch on Communist military operations in Viet Nam for any evidence of a possibly deliberate scaling down of activities.

President Johnson said Thursday "it is a fact" that the number of incidents initiated by the Viet Cong forces in recent days had decreased but he was unable to say whether the decrease was prompted by his peace efforts.

Johnson had promised in his State of the Union message Wednesday night that "we will respond if others reduce their use of force."

The decrease in Viet Cong activity which he mentioned Thursday began more than a week before the President spoke and administration officials were by no means certain that it had any political significance at all. Should it prove to have such meaning it evidently would be interpreted here to indicate a Viet Cong reaction to Johnson's earlier suspension of the bombing of North Viet Nam targets.

The President also said Thursday, in a news conference that he will continue to send special peace envoys to the capitals of other nations and that he will go on seeking peace "as long as I am President."

Administration officials reported, following the President's comment about a decline in Viet Cong activity, that there were 970 Viet Cong incidents in the week of Jan. 2 to 8. In the previous week there were 1,130 incidents initiated by the Viet Cong.

There was thus a drop of 160 incidents in the first week of January as compared with the last week of December, but the level for the first week in January was still above the weekly average of 850 incidents for the last quarter of 1965.

As used by U.S. civilian and military authorities, the word "incident" embraces all kinds of Viet Cong actions from random outbursts of firing or a raid on a peasant family to actual military attacks.

Officials here said that in the first week of January there were 17 military attacks by the Viet Cong but all were below battalion strength. In the last week of December there were 25 military attacks on U.S. and South Vietnamese forces including three of battalion size.

So far as Washington authorities could determine, the level of Viet Cong activity is following this week about the same pattern which it followed last week. But officials said there could be many reasons for this and that there was no real basis yet for attaching serious importance to it as a reaction to Johnson's peace campaign.

SCORES DIE AFTER RAINFALL COLLAPSES BUILDING — Firemen and police extricate body of a victim from debris of house that collapsed in Rio de Janeiro, Brazil, after a downpour caused heavy flooding. Scores of persons died in the debris, of about 50 buildings, mostly in the slums. (AP Wirephoto by radio from Rio de Janeiro)

Two Die In Plane Crash

MIRANDO CITY, Tex. (AP) —Two persons were killed Thursday night when their small plane crashed eight miles south of this Southwest Texas town, which is 35 miles east of Laredo.

The victims, both believed to be from El Paso, were Hazel Willoughby and John Uranga.

Identification was made by the Webb County sheriff's department. Officers said both bodies were badly burned.

Justice of the Peace Juan Salinas said the plane circled Mirando City three times before it crashed. There was a heavy overcast and light rain was falling.

Sheriff's officers said the plane took off from McAllen in the afternoon en route to Laredo.

Storms Ease In Midwest

By The Associated Press

Snow, rain and sleet fell across scattered sections of the nation today but no severe storms were reported.

The storm in the Midwest which dumped more than a foot of snow in parts of Wisconsin and northern Illinois, weakened as it moved into the Northeast. However, fairly heavy amounts were reported in some areas, including three inches at Buffalo and Syracuse, N.Y.

A mixture of snow, sleet and freezing rain hit areas in high elevations of the Appalachians of Pennsylvania and the Virginias. Rain extended southward to the middle and western Gulf coasts.

More rain splashed across areas from northern California into western Washington.

The severe storm which lashed Wisconsin Wednesday and Thursday was blamed for the deaths of 11 persons. Ten of the victims died of heart attacks while shoveling snow and one man died of a heart attack while brushing snow off his car.

A fresh surge of Arctic air spread into the northern Plains and northern Midwest areas and dropped temperatures to below zero in parts of Minnesota and North Dakota and to near zero in northern Michigan.

'Cong Builds During Lull

By FRED S. HOFFMAN

WASHINGTON (AP) — The North Vietnamese are using the bombing lull to rebuild railroad lines and bridges over which war gear has flowed from Red China, it was learned today.

Aerial reconnaissance indicates that the Reds are giving priority in reconstruction to rail links reaching northwest and northeast from Hanoi into Communist China.

These rail lines and bridges were pounded heavily by U.S. fighter bombers for about three or four months before the strikes were halted three weeks ago.

The northwest line had been pretty well knocked out and the northeast leg nearly so, sources said.

Now, the Reds are working hard to repair those lines and bridges while they are free of attack.

Another area where communication lines are being rebuilt lies above the demarcation border separating Communist North Viet Nam from South Viet Nam.

There was no clear explanation as to why this sector should be getting priority attention in repair work.

But it was suggested the Communists may be trying to get this route back in shape to reduce reliance on certain roads passing through Laotian territory being worked over by U.S. warplanes.

Despite official denials, it is known that American reconnaissance planes range over North Viet Nam during this lull period at both high and low altitudes.

Among other things, the photo reconnaissance has detected the rebuilding of storage facilities, the patching up of roads and an increase in vehicular traffic on the infiltration routes.

There has been no indication as yet that the Communists are taking advantage of the lull to regroup or intensify their antiaircraft defenses.

Quick Ok Due Cabinet's First Negro

By W. B. RAGSDALE JR.

WASHINGTON (AP) — Robert C. Weaver appears likely to have an easier task winning Senate approval as the first Negro member of the Cabinet than he did in 1961 as housing administrator.

President Johnson announced Thursday he would nominate Weaver as Secretary of Housing and Urban Development. Weaver, 58, has been acting head of the new department since its formal creation in November. As administrator of the Housing and Home Finance Agency, he has directed the agencies now under the new Cabinet department.

Johnson said he would name Robert C. Wood, 42, chairman of the political science department at Massachusetts Institute of Technology, as undersecretary of the new department. Wood headed a task force that advised Johnson on its organization and functions.

"I am very proud of this team," Johnson said.

The nominations were scheduled to go to the Senate today.

The new department — the 11th in the Cabinet — has under its wing the Federal Housing Administration, the Public Housing Administration, the Urban Renewal Administration and the Community Facilities Administration.

Johnson said no decision has been made on a reported proposal by Wood's task force to move the community action part of the administration's antipoverty program from the Office of Economic Opportunity to the new department.

Senators, including some Southerners, generally expressed approval of Weaver's appointment. And two Negro leaders promptly applauded Johnson's announcement.

Connallys To Make Inaugural Flight

AUSTIN (AP) — Gov. John Connally said today that he and Mrs. Connally will fly to Acapulco, Mexico, Sunday.

Connally said he was accepting the invitation of C. R. Smith, chairman of American Airlines, to accompany a group of Texans on the inaugural flight of direct American Service from Dallas to Acapulco.

The governor will return to Texas Tuesday.

Rancher's Body Found In Stock Tank

BALLINGER, Tex. (AP)—The body of Hubert Herring, 56, Runnels County rancher, was recovered today from a stock pond on his ranch about 16 miles east of here.

He was reported missing Thursday.

Justice of Peace Earl Cope withheld a verdict.

WTCC Directors Study Resolutions

EL PASO (AP)—Directors of the West Texas Chamber of Commerce consider today committee resolutions supporting President Johnson's stand in Vet Nam but opposing three Great Society programs.

About 300 delegates are attending the mid-winter convention.

US May Scrap A-Smasher Plans

WASHINGTON (AP) — The Atomic Energy Commission may scrap its plan to build a $348-million atom smasher.

A source outside the commission said Thursday that three alternative proposals are under consideration.

He said each would be cheaper, and each would be for a machine of lesser intensity than the proposed 200-billion electron volt (BEV) accelerator which would be used for basic research.

Some 85 communities in 43 states have been scrambling to win the project for their area.

Rep. Craig Hosmer, R-Calif., a member of the joint Senate-House Atomic Committee, was told of the report.

"To me, it looks like possibly the beginning of the end for the 200-bev, $348-billion machine," he said. "When you start talking about alternatives it adds up to that."

The source said the AEC has scheduled a late January meeting to get the views of some of the nation's leading high-energy physicists.

He described the alternatives as:

—A suggestion by Prof. S. Devons, chairman of Columbia University's Department of Physics, that the AEC's existing 33-billion electron volt atom smashers at Brookhaven National Laboratory, Long Island, N.Y., be scaled up to the 120-150 BEV range. This could cost about $150 million.

—A suggestion from the Lawrence Radiation Laboratory of the University of California that the existing 200 BEV plan be scaled down to a lower intensity. This would cost about $260 million.

—A suggestion by Prof. R. R. Wilson of Cornell that a $150-million machine of lower intensity be built with provisions to increase its intensity over a period of years.

Selection of either of the latter two proposals still would require the AEC to choose a site.

Departure Of Solon Stirs Talk Of Gas Legislation

By TEX EASLEY

WASHINGTON (AP) — The approaching departure from Congress of Rep. Oren Harris, D-Ark., is stirring speculation about the chances, if any, for new natural gas legislation.

Harris, chief sponsor of the 1956 natural gas bill (which was vetoed by President Eisenhower), is leaving Feb. 2 to become a federal judge in Arkansas. Rep. Harley Staggers, D-W. Va., will succeed him as chairman of the House Commerce Committee.

Staggers voted against the 1956 bill which would have exempted independent gas producers from federal regulation. What his position would be on any new gas legislation considered by the committee, in his new role as committee chairman, is now the question.

Asked about that in an interview, Staggers said his position in 1956 doesn't necessarily indicate how he would vote if the issue came up again.

"It would be premature for me to comment," he said. "You may be sure that any proposition that comes before the committee will get full and complete consideration.

"We will certainly try to resolve any issues for the general good of the United States. I don't think any segment of the economy need have any fears but that it will get equitable treatment."

Meanwhile the Federal Power Commission continues with proceedings to carry out the regulatory job that was handed it by a 1954 Supreme Court decision.

The commission started the job of controlling prices of natural gas at the wellhead by dividing the nation into 23 pricing areas. Then it started four rate proceedings, involving 11 of the areas and 75 per cent of all gas which moves in interstate commerce.

The first proceeding involved the Permian Basin of West Texas and Eastern New Mexico. After exhaustive hearings, the commission last August issued orders fixing rates in the area at 16½ cents per 1,000 cubic feet for gas from strictly gas wells and at 14½ cents for gas produced in oil operations. Producers have appealed to the courts.

The second case initiated by the commission involved South Louisiana. A long hearing was completed last Nov. 5. Examiner Joseph Zwerdling's recommendations in the case are not expected before summer.

Price proceedings for the Hugoton-Anadarko area of Kansas, Oklahoma and Texas and for the Texas Gulf Coast area are currently under way.

Stafford Has Eye On Moon

WEATHERFORD, Okla. (AP) —Astronaut Thomas P. Stafford predicted Thursday that he might be a member of the first lunar landing crew.

Stafford made the prediction at a homecoming ceremony at Clinton Sherman Air Force Base. When asked what his chances were for being a member of the lunar team, he said they were "fairly good, if I stay in good health."

Stafford was accompanied by his wife, Faye, and his two daughters, Karin, 8, and Dionne, 11.

The astronaut and his family attended a parade and banquet Thursday. His mother, Mrs. Mary E. Stafford of Weatherford, was unable to attend the welcoming ceremonies. She is under a doctor's care.

Stafford and his family will visit relatives in the Weatherford area and return to Houston Sunday.

More Bodies In Rio Slide Debris

RIO DE JANEIRO, Brazil (AP) — The death toll in the Rio de Janeiro disaster climbed to 355 today and many more bodies were believed buried in the mud and debris left in the wake of the worst rains in the city's 400-year history.

A total of 185 deaths were confirmed in the city and another 170 in Rio de Janeiro state, including 100 in the mountain resort of Petropolis, 26 miles north of the city.

Many more were feared dead in isolated areas.

Doctors and attendants at the city morgue worked around the clock trying to identify bodies brought in.

"Most were suffocated in landslides," said Dr. Ivan Ferreira. "Many had broken spines and legs."

"The children were the hardest hit. The little ones drowned in as little as a few centimeters of water. Others were unable to withstand even minor slides and were dragged away."

Most of the dead came from the Favela shantytowns on Rio's hillsides. They were brought in by the truckload. Hampered by frequent power failures, doctors performed autopsies on each body.

Many families did not have the money to buy coffins or pay for burial. Radio and television stations broadcast frequent appeals to undertakers for donations of coffins and asked cemetery officials to waive burial fees for the poor.

Authorities estimated at least 4,000 were homeless in the city and another 10,000 in the state.

An undetermined number of persons was killed Thursday when a huge mud slide roared off a hillside in Rio, buried two houses, two trucks and four floors of a seven-story apartment house.

Eight bodies were recovered, but many more were believed buried.

The rains, which started Monday, tapered off to a drizzle during the night.

A massive inoculation campaign was under way to prevent epidemics.

Nearly 50 U.S. Peace Corps volunteers were helping in rescue work. Warren Fuller, Peace Corps director in Brazil, said all of the volunteers were safe and in good health.

The U.S. Embassy said more than 60 tons of foodstuffs were distributed.

WEATHER

SNYDER TEMPERATURES: High Thursday, 52 degrees; low, 23 degrees; reading at 7 a.m. today, 23 degrees.

North Central Texas: Fair and warmer tonight. Increasing clouds Saturday. Low tonight 28 to 38. High Saturday 52 to 62.

Northeast Texas: Fair and cooler tonight, partly cloudy and warmer Saturday. Low tonight 28 to 38. High Saturday 52 to 62.

Northwest Texas: Increasing clouds and warmer tonight. Cloudy and colder Saturday. Low tonight 25 to 35. High Saturday 49 to 54.

Coast: North to northeast winds 8 to 18 knots tonight and Saturday.

South Central Texas: Fair in north, cloudy to partly cloudy in south and tonight, increasing clouds Saturday. Warmer afternoon. Cooler in most sections tonight, low 30 to 38 in north, 38 to 45 in south. High Saturday in 60s.

Southeast Texas: Partly cloudy tonight and Saturday, cooler tonight. Warmer Saturday afternoon. Low tonight 30 to 42. High Saturday in 60s.

Southwest Texas: Fair and warmer tonight, increasing cloudy and warmer Saturday. Low tonight 28 to 38 in north, 38 to 42 in south. High Saturday in 60s.

Estes May Face Tyler Re-Trial

TYLER, Tex. (AP) — Billie Sol Estes, the former West Texas promoter who is serving a prison term for mail fraud, may be tried here again on swindling charges but the time remains indefinite.

The judge and prosecutor who will have most to say about the next step—both new to their offices since the Estes conviction—said Thursday no firm decisions have been reached.

Estes' case was transferred across the state from Pecos, his home, and the onetime tycoon of farm finance was convicted by a Tyler jury in 1962. He drew an eight-year sentence for swindling a farmer he induced to sign a fertilizer tank mortgage.

Subsequently, however, the U.S. Supreme Court ruled 5-4 that partial television coverage of the proceedings kept Estes from receiving a fair trial. It returned the case to the Texas Supreme Court, which in turn sent the case back here a month ago.

In the meantime Estes was convicted on the mail fraud charges in a trial at El Paso. He was sent to the Leavenworth, Kan., federal prison under a 15-year sentence.

Further prosecution in the swindling case is up to Dist. Atty. A. R. Archer Jr. of Monahans, whose district includes Pecos.

Archer said he expects to talk things over with Dist. Judge R. P. Power, who now occupies the state court bench here, in the next few weeks.

"I fully intend to pursue the case against Estes, not because I have any personal vendetta against him—I don't know him personally— but because the case is a matter that must be pursued."

Archer said he has been busy trying cases in his three-county district since Jan. 3 and the calling of a special venire for a double murder case also took up his time.

"As soon as I am free of these matters I will contact Judge Power about the Estes case," he said.

Power said he could set a new trial date if Archer so requests or he could transfer the case to another court on his own motion. The judge did not indicate which course he might follow.

Dear Abby...

By ABIGAIL VAN BUREN

DEAR ABBY: Today I wore a granny dress to school. After lunch I was called to the principal's office. He had the audacity to complain about my dress. We have a dress code at our school and it doesn't say anything about LONG dresses but, in either case, the principal doesn't go by the dress code anyway. He makes all the decisions when there is a question. The thing that burns me up is you don't get yelled at for wearing SHORT, TIGHT SKIRTS, or even the boys for not wearing SOCKS, but I get yelled at for wearing a granny dress because it's TOO LONG. Tomorrow I will wear a real short, tight skirt and not one word will be said. Please print this and tell me what to do. I won't take this from him!

"GRANNY"

DEAR "GRANNY": **My, what a short fuse you have! Don't provoke a revolution, but do suggest that the code be revised to include the granny dress. Whatever else may be said about it, it is certainly the most modest fad that has come along for teenage girls in a long time. And don't blame the principal for making the decisions when there is a question. He is the highest authority at your school, and the privilege is his.**

• • •

DEAR ABBY: My mother-in-law rarely buys a gift for anyone. She just takes the gifts people have given her, has them rewrapped and gives them to others. This has been going on for years, and everyone in the family knows this. I once had some lovely tea towels out, and one of my guests remarked, "Where did you get them? I gave some to your mother-in-law five years ago and have never seen any like them." One of her sisters gave her a beautiful nightgown, and the next year she turned around and gave it to another sister for her birthday! I gave my mother-in-law some stationery and dusting powder for Christmas last year, and this year she gave it to MY daughter! I now hesitate to put out anything she's given me (like a candy dish or ash tray) because I'm sure someone gave it to her and if I'm asked where I got it, what do I say?

AT A LOSS

DEAR AT: **The problem is HERS, not yours. If anyone asks you where anything came from, tell them the truth. It is no reflection on YOU that your mother-in-law goes gift shopping in her own drawers.**

• • •

DEAR ABBY: I have naturally curly hair that kinks and curls and frizzes when it's wet or damp or humid. I was told if I gave myself a reverse permanent, it would straighten my hair out. Please don't tell me to go to a hairdresser because I have heard that they use a very strong solution that makes your hair break off. Thank you.

KINKY

DEAR KINKY: **I would certainly not advise you to give yourself a "reverse" permanent in hopes of straightening your hair. Put your head in the hands of a top-notch hairdresser.**

• • •

CONFIDENTIAL TO S. J. IN ATLANTIC CITY: **I would say if your man keeps you cool in the summer and warm in the winter, stocks a plentiful cupboard, comes home sober right after work without having folded, spindled or mutilated his paycheck, you've got a prince. Take good care of him.**

• • •

Troubled? Write to ABBY, Box 69700, Los Angeles, Calif. For a personal reply, enclose a stamped, self-addressed envelope.

High Necks And Hems At Show

By KELLY SMITH
AP Newsfeatures Writer

NEW YORK (AP) — If the girl loves to be girlish — sophisticated during the day and flirtatious after dark — James Galanos' new collection of chiffons and color are made to order.

There's more bosom, more leg, more movement and more swishing skirts than ever before. At his showing Tuesday, Galanos termed it a "young collection for women over 30."

Daytime hemlines are above the knee. Shoes are low-heeled sandals and the hats look like big Japanese coolie hats, sometimes at an angle, sometimes set straight on the head.

For evening, Galanos utilizes the fabric he says denotes femininity: chiffon, layers of it. Gowns are a basic dress of silk, covered by long-sleeved smocks of printed chiffons.

The huge Japanese kimono sleeve shows up in shorts as well as evening dresses, as do flying panels, pleats from the bust to the floor and flounces below the torso.

The waistline wanders, if it shows up at all.

Galanos crepe evening gowns have tiny straps and peek-a-boo cutouts around the waist, under the arms and down the front and back.

Equally seductive is the cover-up look of a high neck, long loose sleeves and a button-down back — with several bottom buttons left unfastened.

The dress-coat combinations are slender silhouettes made mobile by deep pleats either down the back or front. Coats are sometimes collarless, sometimes not, occasionally double-breasted, and all are cut with narrow shoulders.

Galanos stock with more conservative, soft colors — grays, beige, navy and black — for daytime and saved the apricots, limes, yellow, oranges, red and greens for nighttime.

"Clothes are younger, more wearable, nowadays," says Galanos. "I can't expect the oldest ladies to wear skirts above their knees, but hems can be changed. New? Everything is new. This is our best."

THE SNYDER DAILY NEWS

Published Sunday, morning and each evening except Saturday by the Feather Printing and Publishing Co., Inc., at Snyder, Texas 79549.

Entered as second-class matter at the Post office at Snyder, Texas.

SUBSCRIPTION RATES: By carrier in Snyder 25 cents per week, $1.50 per months. By mail in Scurry and adjoining Counties, one year $9.00. Balance of Texas one year $12.50. All other States $15.00

MEMBER OF THE ASSOCIATED PRESS.

The Associated Press is exclusively entitled to use for republication all news dispatches in this newspaper, also local news published herein. All rights reserved for republication of special dispatches.

Ambulance
Service
BOLGER
FUNERAL HOME
Dial HI 3-3533

New Suit Challenges Ballot Rule

AUSTIN (AP)—Another challenge to state Democratic Chairman Will Davis' interpretation of the Texas Constitution, this time by State Sen. Galloway Calhoun of Tyler, was to be filed with the Texas Supreme Court today.

Davis, chairman of the State Democratic Executive Committee, Thursday turned down Calhoun's application and $1,000 filing fee for the attorney general's race in the Democratic primary.

Calhoun's attorney, Dan Moody Jr., said he would ask a writ of mandamus from the high court as soon as possible.

Davis said Calhoun's senatorial term overlaps the attorney general's term. Davis said this alleged overlap brings into force a State Constitution ban against lawmakers taking a public office they created or expanded. The pay of the attorney general was increased during this last legislature when Calhoun was a senator.

Calhoun said he was confident the terms did not overlap.

State Sen. Franklin Spears of San Antonio was turned down by Davis last Monday for the same reason. Spears also wants to run for attorney general. A Supreme Court hearing has been set for Jan. 19 on Spears' motion for a writ of mandamus.

If the court grants the writ, Davis would be required to place Spears' name on the ballot.

Youth's Body Is Recovered

GAINESVILLE, Tex. (AP)—The body of William Dowling Harrison, 19, of Richardson, Tex., was recovered Thursday from the Red River near Gainesville.

The Texas Department of Public Safety said it was not immediately determined how Harrison got into the river.

The victim was the son of Mr. and Mrs. W. M. Jacobs of Richardson.

Police said the youth went from his home to Marietta, Okla., to visit a girl friend and while on his return trip home his car stalled on the Red River bridge. A truck driver said he gave Harrison a ride to Marietta and back to the stalled automobile, officers said.

TODAY'S MARKETS

FORT WORTH (AP) — Cattle 100; calves 350; cutter and utility cows 13.50-15.00, standard and good calves 22.00-33.00, good yearling heifer 23.50.

Hogs untested.

Sheep 50; good and choice wooled lambs 27.00, shorter yearlings 18.00-25.00, ewes 8.00; good and choice wooled feeder lambs 24.00.

NEW YORK (AP)—Cotton was inactive at noon today. Bids: March 28.00, May 29.01, July 26.45.

Associated Press Stock Averages

	Indust	Rails	Util	60 Stocks
Prev. day	922.7	203.6	168.7	364.8
Week ago	931.9	197.6	170.1	364.1
Month ago	918.7	194.3	164.7	356.2
Year ago	933.7	203.6	178.2	366.8

BIRTHS

A 6 lb. 2 oz. baby girl was born at 6:34 p.m. Jan. 13th to Mr. and Mrs. Louie Holden, 3901 Ave. B.

Mr. and Mrs. Gary Lane, 206 Thirty-third, are the parents of a 7 lb. 12½ oz. baby boy, born at 3:40 a.m. Jan. 14.

Mineral Production Is Appraised

AUSTIN (AP)—Texas mineral production in 1965 was valued at $4.68 billion, statistics jointly gathered by the Bureau of Mines and the University of Texas Bureau of Economic Geology show.

Oil, gas and gas liquids made up 91 per cent of the total.

A MOTHER'S GRIEF — A woman in Rio de Janeiro, Brazil, touches the body of her child in improvised morgue at edge of hillside slum where child and more than 120 other persons have been killed in landslides which collapsed buildings. Rainfall of almost a foot set off the landslides, left about 40,000 homeless. (AP Wirephoto by radio from Rio de Janeiro)

HOSPITAL NOTES

Chaplain: Rev. George Scheff

ADMISSIONS: Martha Floyd, 609 Twenty-third; Mary Clements 3005 Ave. U; Harold Brown, 2900 Ave U; Glen Tate, Hermleigh; Margaret Surita, 2406 Muriel; Nettie Starnes, 2105 Twenty-sixth; Earnest Hall, Rt. 1; Earl Wilson, 3107 Ave Y; John Boyd, 1306 Twenty-fourth; Corrine Barnett, 321 Thirty-fourth; Rosa Lee Crow, Ira; Islasu Minor, Rt. 1; Joe Holden, 3901 Ave. B; Dy Ann Davis, 2606 Ave. Z; Joe Arnett, 706 Thirtieth; Opal Rhoades, Lubbock Hwy.; Marcus Boyd, 1509 Ave. S; Lynda Lane, 206 Thirty-third; Galvonia Greathouse Post.

DISMISSALS: Ida Mae Tucker, Elvelyn Schultz, Mae Smith, Willie King, Jeffie Medonna, Bonita Moore, Elsie Ochsner, Elizabeth Brinner, Joe Kocks, Tommie Connor, Ilene Newton, Macky Holladay, Vera Hamilton.

Hearing Set In Unfair Labor Suit

BROWNSVILLE, Tex. (AP—A hearing on charges of unfair labor practices filed against Elsa Canning Co. at Elsa in the Lower Rio Grande Valley, will be held Jan. 25 by the National Labor Relations Board.

The hearing concerns a complaint that Elsa Canning Co. employes were laid off because of union activities, according to Joe Barrera, business agent of the Amalgamated Meat Cutters and Butcher Workmen of North America, AFL-CIO.

Edinburg will be the scene of the hearing.

Bankruptcy Petition Filed

A voluntary petition in bankruptcy has been filed in United States District Court, Northern District of Texas, Lubbock Division, by Billy Franklyn Fisher, doing business as Snyder Wholesale and as Fisher's Cash Foods.

An order was made Wednesday fixing April 1 as the last day for filing objections, according to Frank R. Murray, referee in bankruptcy. First meeting of creditors is set for Feb. 1 in Room 208 of the Post Office Building in Lubbock.

Special School Is Topic Of Program

Mrs. Maurine Robinson, director of special schools in Snyder, presented a program on the Humble-Smith School Thursday at a regular meeting of the Snyder Rotary Club.

President Charles Hartman presided over the meeting.

Mrs. Robinson related the purpose of the school in an informative summary of the school's activities.

A special award of appreciation was presented to Rotarian Hicks Allen for his service as District Governor. Mrs. Allen received a gift of flowers for her assistance in service of Rotary.

Bob Hargrove gave Rotary information notes. Guests were presented by Bob Smith. They included Dr. Olive Wheeler of Texas Tech; J. D. Holbrook, Sweetwater; and Loyd Potts, J. M. Kayser and Mrs. Allen, all of Snyder.

Electric fans were invented in 1882.

Many Mines Are Found Hard Way

TRUNG LAP, Viet Nam (AP) —The U.S. Army engineering truck had been blown from the dusty road and lay twisted in the brush.

Only the body of the American engineer who had been sitting on the fender could be found. Ten yards back an ambulance had been burned black.

These U.S. Army vehicles were the victims Thursday of a weapon the Viet Cong are using with continuous and murderous effectiveness in this enemy bastion 25 miles from Saigon—the mine.

The Viet Cong bury the mines deep in the dusty paths that snake through the overgrown rubber trees and tangled brush, conceal them in the scrub beside tracks, and fasten them to trees overlooking trails.

U.S. Infantry men have never seen as many mines in Viet Nam before. They are trying to come to grips with this hard fakt of life and death.

The vehicles sprawled across the highway only 500 yards from Trung Lap, headquarters of the U.S. Army's 1st Division, 3rd Brigade headquarters for this operation. The road had been mined Thursday evening.

C Company from the 2nd Battalion was opening the road this morning, moving carefully along its edges and sending a soldier with a mine detector up front.

As they passed the ruins of the two Army vehicles, a Vietnamese civilian attempted to ride by on a cycle.

"Take him up front," shouted Capt. Tyrone P. Fletcher, the company commander from De Funiak Springs, Fla. "He's the best mine detector we've got."

The Americans have learned that every Vietnamese in this region, abandoned years ago to the Viet Cong, is either an enemy or an enemy sympathizer. The previous day the company lost six men to mines while on patrol. Casualties have been similar almost daily.

The Vietnamese civilian was pushed up front of the column and he moved forward, zigzagging his cycle, a human mine detector that led them safely through to Route 1, three miles away.

The U.S. infantrymen have tried every device to handle the mine problem. They are using detectors along the roads, artillery bombardments to set them off prematurely, and inch-by-inch searches of suspected areas.

They had had some success. Many mines have been discovered. But many have been found the hard way.

Student Dies In Mishap

VALLEY VIEW, Tex. A(P)—One North Texas State student was killed and three others suffered serious injuries early today when their car overturned 2.5 miles south of here in Cooke County.

Jimmy Ray Reed, 20, of (612 Ridgedale) Richardson, Tex., died in the crackup.

The injured are Barry James Flagg and Charles Michael Main, both 19 and also from Richardson, and Michael Clutter, 23, of Bonham. They were taken to Gainesville Memorial Hospital.

Witnesses reported the car rolled at least four times. The accident happened about 12:20 a.m. at a curve in Interstate 35.

City Firemen Are Called Out Twice

City Firemen answered two calls Thursday.

The first call was at 3 p.m. for a trash fire in the 3300 block of Avenue K. Only trash was burned.

Later Thursday afternoon, an ironing board was burned in a fire at a private residence on Avenue A.

"THE RIGHT TO PETITION"

The Local Option Petitions are ready to be signed. You must reside in the city limits and have a 1965 poll tax to sign these petitions.

It seems incredible in a Democracy, the phantom of fear exists that the signers of these petitions would be harrassed and threatened with having their names published. This kind of mental persecution could be expected in Hanoi, Peking and Moscow, but never in a democracy whose freedom men have died to protect and are dying for today. And, in a nation where the **blood of our forefathers was shed for the right of petition.**

I have written the justice department to stop this form of persecution. For that is exactly what it is, persecution from men who have taken advantage of their rights of Free men to infringe upon the rights of others for the sake of harrassment. I don't believe it will happen again.

It is no more right to print these names for the sake of intimidation than when men banished, imprisoned, plundered, starved, hanged and burned other men, who they thought was bad, trying to force them into some religion.

This was not the gospel of Christ, it was the policy of the devil. For Christ never used anything that looked like force or violence but once, and that was to drive bad men out of the temple, not into it.

Let this phantom be dead and dead forever, for this phantom is from slavery, not freedom. For true freedom consist with the observance of law, for Adam was just as free in paradise as he was in the desert to which he was banished.

The greatest glory of Free born people is to transmit that freedom to their children. As long as it is legal and lawful to sign petitions, no man has any legal or lawful right to rob his fellowman by threats, intimidation, or persecution of his right as a signer, or try to rob the petitioner of his daily bread. If any laws are broken then the people who harrass the signers are the people who have broken the law.

I don't believe these names will ever be published, however if anyone so desires he can put my name in the Ladies Home Journal and see if I give a hang.

(s) Bill Wright

(Paid Adv.)

TIGER THEATRE & CAFETERIA
Dial 573-2-12
QUIZ BANK
Tonite And Saturday Only!
$150.00
SATURDAY NIGHT

— ALSO —
A True Western Story Of
THE REWARD

Palace 3-3442
TONITE & SATURDAY

ALSO — 2nd Feature

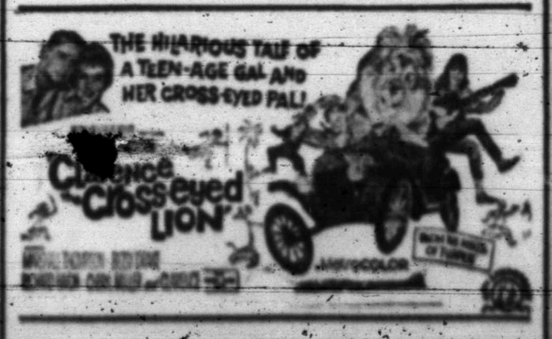

Hey Kids
DON'T FORGET
Foremost
Kiddie Show
THIS SATURDAY
At The PALACE THEATRE
9:30 A.M. To 12:00
Admission:
Two Carton Tops from any of the following: ½ Gal. FOREMOST or TENNESSEE MILK, ½ Gal. FOREMOST ICE CREAM, SHERBET, MELLORINE or BIG DIP or tops from FOREMOST COTTAGE CHEESE, HALF & HALF, WHIPPING CREAM.
Also:
Auction to be held during the show. Save your carton tops to bid on WESTERN FLYER BICYCLE: TELESCOPES, CAMERAS, AUTORAMA RACE GAMES, DOLLS and Many more Prizes.
THIS WEEK:
TEN COLOR CARTOONS

for
all
your
Printing
Needs
Feather Printing Co.
Phone HI 3-63312107 25th.

HOLY 'HALO' was an unexpected bonus in this photo of the Rev. Emerson Moore of Holy Family Church, New York, praying in the foreground as His Holiness, Pope Paul VI, meditates. Above the Pope is a striking sculpture of the Resurrected Christ. Picture was taken by Bill Snead of the Wilington, Del., News-Journal. He used a Leica with 21 mm. lens, in lighting conditions for TV.

Camera Angles

By EDWARD T. FLEMING
Associated Press

IT IS DIFFICULT enough for a newspaper photographer to be in the right spot at the right time when an important picture is in the making. Then his focus and exposure must be exact. A split second makes the difference. If all things are right, and Lady Luck is with him, he'll get that "different" photo—one of fine composition, great subject matter and a feeling of timeliness.

So it was recently with Chief Photographer Bill Snead of the Wilmington, Del., News-Journal. Bill is used to bouquets about his excellent work in news and feature photos. Among them, he was named 1964 Pennsylvania Photographer of the Year and only recently was cited by The Associated Press for his spot news photo work.

Last Oct. 4, Bill Snead was asked to come to New York to help cover the visit of Pope Paul VI to the U.N. He and nine other photographers were assigned to shoot still color photos for the official documentary book being planned on the Pontiff's historic trip.

One of Bill's roving assignments during the fast-paced day was at Holy Family Church, sometimes called the "Parish of the United Nations," since it lies near the international conclave in mid-New York. The Pope would visit here briefly.

At the church, Snead had time to prepare. He gained a close position to the modern - style altar. Other photographers and TV cameramen were all around him. They were set as Pope Paul arrived. His Holiness was greeted by the audience enthusiastically, then strode down the aisle to a kneeler at the left side of the altar.

All cameramen clicked away at the famous visitor. Snead among them. At his side stood a curate stationed at Holy Family Church, the Rev. Emerson Moore. As Bill focused on the Pontiff about to kneel, Father Moore also knelt, with hands clasped - right in front, Bill thought, ruining his chance for the "different" picture. It was too late and too crowded for Bill to change position.

Bill kept taking candid shots of the ecumenical proceedings that followed. Later that busy evening he reported back to turn in his film. He expressed disappointment in having had a great opportunity in the altar sequence had a priest not accidentally blocked his camera view.

Results from developing the 35 mm. Kodacolor X film gave the editor of the book, "An instrument of Your Peace," not only a very distinctive color photo, but the illustration for the dust jacket as well.

Besides the bonus of Father Moore praying reverently in the foreground as the Pope kneels and prays under the striking sculpture of the Resurrected Christ, Snead's color print showed another totally unexpected extra. From the circular ceiling light above the altar, a near-perfect halo was formed directly over the head of Father Moore. It came about from the light's reflection on the highly polished marble wall behind the altar.

A photo like this one, of timeless subject matter and beautiful composition, makes up for many inpossible moments when even a veteran photographer such as Bill Snead wishes he were in a quieter, less harried career.

As for Bill, and the many thousands of people who'll enjoy this moving photo in the documentary book on the Pope in New York, this was one when he was at the right spot at the right time—and fortune smiled.

Dreamy, Elliptical Writing

THE EVENING OF THE HOLIDAY. By Shirley Hazzard.

A deft, gently veiled narrative in the literary vein, full of mild nuances and swathed obscurities, this short novel is about a love affair.

The setting is a town in northern Italy, in modern times. The woman is Sophie, half English and half Italian, quite young. The man is Tancredi, an Italian architect more than 20 years older than Sophie, who is separated from his wife and children.

The whole story has a dreamy air of unreality, as if it were being acted out behind a theatrical gauze.

The man and the woman meet in one of those tea - and-wine situations: They fall into a bittersweet alliance. Sophie seems to float in a mildly hypnotic state, in which she has no care for reality. But Tancredi knows they can't go on living together indefinitely.

Then finally Sophie pulls herself into the realization that she had better go away. So she does. Later, she comes back to the town briefly, without seeing her lover. And there is a melancholy, wistful air about it all.

The author has a vivid sense of visual imagery and a muted, lyrical style. The story is full of elliptical phrases, abbreviated dialogue and elusive innuendoes; but its limpid flow manages to catch subtle shadings of psychological reation.

Hermleigh News

By MRS. O. W. RICHBURG

The Friday Club met last Friday with Mrs. Kate Voss as hostess. The ten members present were, Mrs. Layman, Lee, Lassiter, Mason, Watts, Coston, Brock, Glass, Farr and the hostess.

Mrs. Pearl Watts and Mrs. Faye Robbins made a trip recently to Slaton where they visited Mrs. Robbins' mother Mrs. Hattie Bishop, who is in a rest home there. They also visited Mr. and Mrs. Jack Bishop and Mr. and Mrs. B. H. Coston.

Mrs. Ernie McGaughey arrived home from Cogdell hospital early this week bringing with her their new baby daughter, Andrea McGaughey.

Dana Vicary, daughter of Mr. and Mrs. George Vicary is a medical patient at Simmons Memorial hospital at Sweetwater this week.

Members of Hermleigh Methodist Wesleyan Service Guild met Wednesday night in regular meeting. After a very interesting study in Genesis, the members discussed getting some new furniture for the parsonage. Those present were Jackie Taylor, Shirley Barnes, Mary Ward, Ethel Adams, Marianna McGaughey, Ruth Boatenhammer, and Winnie Richburg.

The Rev. Ernie McGaughey's mother of near Knox City visited in his home this week.

Dorna Anderson, Stacy Averitt and Mrs. O. W. Richburg visited Mrs. Homer Richburg at Inadale Tuesday morning.

Mr. Frank Barnes and his F.F.A. boys are showing their stock Thursday, Friday and Saturday at the livestock show at Sweetwater.

Mrs. Nora Hess visited her children this week, Mr. and Mrs. Orville Hess, Mr. and Mrs. Dale Hess and Dianne and Mr. and Mrs. Forest Hess and children, in the Inadale Community.

Mrs. Lula Jackson of Lubbock is visiting her daughter, Mr. and Mrs. Orville Hess.

Mr. and Mrs. Melvin Vernon and Mr. and Mrs. Henry Layne of Ira made a trip to Eagle Pass last weekend.

Mr. and Mrs. Roy Coston left this week for Cleburne, Texas where they will visit her sister, Mr. and Mrs. John Burke and then to Kileen to visit another sister, Mrs. Dave Kinney.

Mr. and Mrs. M. U. Vernon visited Mr. and Mrs. Carl Buchannan of Snyder Wednesday afternoon.

Dr. Hubert Bratcher of Big Spring and Lennert Blomquist, a native of Sweeden, and a missionary directly from Southern Rhodesia were guests at a supper at the community center Monday night. Afterward Mr. Blomquist showed colored slides and gave an inspiring talk of the wonderful work that is now taking place on the mission field in Southern Rhodesia.

Miss Faye Young, daughter of Mr. and Mrs. B. H. Young of Arizona visited Sunday with Margie Davis.

Mr. and Mrs. Travis Morgan and children of Ingram visited this week with her parents, Mr. and Mrs. Travis Burleson and Mr. and Mrs. Carlee Burleson visited them Monday night.

Mrs. Tom Shellburne who has been ill for some time in reported to be improving.

Mr. and Mrs. K. P. Lofton, Jr. visited recently at Caldwell Texas with his brother, Dr. and Mrs. Vernon Lofton and his dad, Mr. K. P. Lofton Sr. They also visited her uncle, Mr. and Mrs. Dick Daniel of Stephenville.

Mr. Brady Reeves and Mr. Tom Boyd of Lamesa visited Mr. and Mrs. Travis Burleson Thursday.

Mr. and Mrs. Bob Etheridge of Ft. Worth were weekend guests of Miss Laura Shipman.

Those who visited Mrs. M. U. Vernon Tuesday were Mrs. Vertna Lee, Mrs. Neal Farr, Mrs. Rachell Lassiter and Mrs. Bernice Glass.

Those visiting in the K. P. Lofton Jr. home recently were Mr. and Mrs. Warren Martindale, of Sweetwater and Mr. and Mrs. O. C. Darden of Roscoe Rt.

Stacey Averitt and Winnie Richburg attended a Stanley party, Monday afternoon at Mrs. Willia Lapour's who lives on the Camp Springs highway.

Mrs. Bob Layfield and children of Snyder are at her parents, the Eldon Chitseys. The children are in bed with measles.

WOMEN'S CALENDAR

FRIDAY

Friday duplicate bridge at Country Club, 9:30 a.m. Open.

SATURDAY

Country Cousins Square Dance Club will meet at armory, Darrell Boen calling.

Lamb With Green Pepper

1 tablespoon olive oil
1 teaspoon salt
⅛ teaspoon pepper
¼ teaspoon ground allspice
½ teaspoon dried oregano
½ teaspoon cumin seed
1 bay leaf, crumbled
1½ pounds lean boneless lamb (from leg) cut in 2-inch chunks
1 medium onion, cut in thin rings
1 clove garlic, peeled and quartered
2 green peppers, cut in large squares

In a shallow container, mix together the oil, salt, pepper, allspice, oregano, cumin seed and bay leaf. Add the meat and coat with the seasonings. In a tall wide - mouth jar, layer the seasoned meat, onion rings and garlic; cover tightly; refrigerate for 6 hours or overnight. Insert meat and green pepper squares alternately on 4 long skewers. Broil close to high heat until brown on all sides and cooked through — turning as necessary. The onion rings may be broiled separately on a small sheet of foil. Makes 4 servings.

Snyder Junior 4-H Club Makes Plans

The Snyder Junior 4-H Club met Tuesday, Jan. 11, at the County Extension office. Terrie Dea presided. Julie Burditt and Miss Butts led the club in playing two games, Shiny Silver Sheers and Signal Spelling. Entries for the Share the Fun Confest were planned. Elaine McArthur, Junior Leader from Snyder Senior 4-H Club, helped the girls plan their entries. Kay Lockhart served as club reporter.

Those present were: Ines Hernandez, Charlsa Bickel, Terri Robinson, Donna Neville, Rosie Cervantez, Janna Stuard, Gloria Nell Green, Tomi Warren, Lisa Fulks, Terrie Dea, Kathy Atkinson, Sherry Johnson, Jana Easterling, Julie Burditt and Paula Neville.

Best Dressed Women List Announced

NEW YORK (AP) — Does an elegant sense of fashion run in families?

Mrs. Carter Burden at 22 tops the 1965 list of the best-dressed women in the world, announced Thursday. She is the wife of a Columbia University law student and a socially prominent family, but more importantly, from a fashion viewpoint, she is the daughter of Mrs. William Paley, a member of the Fashion Hall of Fame.

Mrs. John F. Kennedy, who usually heads the best-dressed, was elevated to the Fashion Hall of Fame.

The former First Lady's younger sister, Princess Lee Radziwill, often on the list, lost out. Mrs. Joseph P. Kennedy, mother of the late President Kennedy, repeated from last year.

The Ford sisters — Anne and Charlotte — who recently became Mrs. Giancarlo Uzielli and Mrs. Stavros Niarchos, again were cited as one entry. "Their taste is identical, representing the best of the young international way of dressing," a list committee noted. Their mother, the former Mrs. Henry Ford II, is in the Fashion Hall of Fame.

Among the royal members on the list is Mrs. Angus Ogilvy, the Princess Alexandra of Kent, daughter of the Duchess of Kent, also in the Fashion Hall of Fame.

Then there are the Vanderbilts. Mrs. Alfred Gwynne Vanderbilt of New York placed second, and the former Gloria Vanderbilt, now wife of New York television director Wyatt Cooper, came in third.

The best-dressed list — compiled by a fashion committee from perhaps 2,500 votes cast by style experts around the world —goes in this order: Mrs. Burden; Mrs. Vanderbilt; Mrs. Cooper; the Ford sisters; Mrs. Joseph P. Kennedy; Mrs. Kirk Douglas, wife of the actor; Mrs. Ogilvy; actress Barbra Streisand; Mrs. Charles Engelhard, wife of the mining magnate; Mrs. William McCormick Blair, wife of the American ambassador to the Philippines; Princess Luciana Pignatelli of Rome; and Princess Paola, wife of the Belgian crown prince.

To make way for newcomers, perennials on the list are frequently named to the Fashion Hall of Fame. Besides Mrs. Kennedy, five other list regulars were elevated for 1965: Mrs. Charles Wrightsman, of New York and Palm Beach, Fla.; Queen Sirikit of Thailand; Dame Margot Fonteyn, British ballet star; actress Dina Merrill, and Mrs. Gilbert Miller, wife of the theatrical producer.

ARE YOU NEXT?

YOU'RE RIDING WITH DEATH BY STACKING LUGGAGE, ETC. ABOVE LINE OF REAR MIRROR

The Deffeach Agency
2606 Ave. R Ph. HI 3-5611

PAY YOUR POLL TAX
Snyder Jaycees

WE'RE THE NEW

Carrier

DEALER IN TOWN

We've just been appointed your franchized dealer for Carrier air conditioning and you can bet we're plenty proud to team up with the *leader!* Our complete line of Carrier heating and cooling equipment ranges from single room units to equipment for large installations. And since air conditioning to us is a *specialty*, not a sideline, you can be sure *our* installations will match the quality of Carrier equipment itself. More, we're prepared to back every job with expert service that guarantees you the most efficient, most economical operation year in, year out! Whether you plan to air condition tomorrow or next year, why not drop in, look over our complete Carrier lineup and talk with our specialists! See why dollar for dollar, Carrier is your best air conditioning investment.

FOR THE PRICE YOU MIGHT PAY FOR ORDINARY AIR-CONDITIONING, WE CAN INSTALL CARRIER IN YOUR HOME OR PLACE OF BUSINESS. LET US PROVE IT WITH A FREE SURVEY OF YOUR AIR CONDITIONING REQUIREMENTS.

A-1 ELECTRONICS

2401 Ave. T Phone HI 3-7639

AUTHORIZED CARRIER SALES AND SERVICE

More Carrier air conditioning is sold than any other make

FRIDAY TELEVISION

	KRBC Abilene Ch. 9, SCAT 4	KMID Midland Ch. 2, SCAT 2	KCBD Lubbock Ch. 11, SCAT 6	KPAR Sweetwater Ch. 12, SCAT 3	KWAB Big Spring Ch. 4	KLBK Lubbock Ch. 13, SCAT 8
6	:00 :15 :30 :45				Cartoon Circus "	Sign On Cartoon Circus "
7	:00 Today Show :15 " :30 " :45 "	Today Show " " "	Todays News Rpt & Wthr. Today "	Cartoon Circus " Mike Wallace News	Farm & Ranch News, Wthr. Mike Wallace News	Farm & Ranch News, Wthr. Mike Wallace News
8	:00 " :15 " :30 " :45 "	" " " "	" 8:25 News Today "	Captain Kangaroo " "	Captain Kangaroo " "	Captain Kangaroo " "
9	:00 Eye Guess :15 " :30 Concentration :45 "	Romper Room " Concentration "	Eye Guess " Concentration "	I Love Lucy " Real McCoys "	Donna Reed " Real McCoys "	Donna Reed " Real McCoys "
10	:00 Morning Star :15 " :30 Paradise Bay :45 "	Morning Star " Paradise Bay "	Morning Star " Paradise Bay "	Andy Of Mayberry Dick Van Dyke	Andy Of Mayberry Dick Van Dyke	Andy Of Mayberry Dick Van Dyke
11	:00 Jeopardy :15 " :30 Let's Play Post :45 Office	Jeopardy " Let's Play Post Office	Jeopardy " Let's Play Post Office	Love Of Life " Search Tomorrow Guiding Light	Love Of Life " Search Tomorrow Guiding Light	Love Of Life " Search Tomorrow Guiding Light
12	:00 News Wthr :15 Texas Garden Tips :30 Let's Make A Deal :30 "	Divorce Court " Let's Make A Deal	Noon Report " Lets Make a Deal "	The News Today Farm & Ranch As The World Turns	News & Wthr. " As The World Turns	Eye Witness Jessie Lee & Bill As The World Turns
1	:00 Days of Our Lives :15 " :30 The Doctors :45 "	Days of Our Lives " The Doctors "	Days of Our Lives " The Doctors "	Password " Houseparty "	Password " Houseparty "	Password " Houseparty "
2	:00 Another World :15 " :30 You Don't Say :45 "	Another World " You Don't Say "	Another World " You Don't Say "	Tell The Truth " Edge Of Night "	General Hospital " Edge Of Night "	General Hospital " Edge Of Night "
3	:00 The Match Game :15 " :30 General Hospital :00 "	The Match Game " Sea Hunt "	The Match Game " The Nurses "	Secret Storm " The Nurses "	Secret Storm " Ben Casey "	Secret Storm " Ben Casey "
4	:00 Where The Action Is :15 " :30 Father Knows Best :45 "	Komic Karnival " " "	Father Knows Best, Superman "	Donna Reed " Beany & Cecil "	" " Cartoon Carnival "	" " Color Carnival "
5	:00 Bid and Buy :15 :30 Huntley-Brinkley :45	Bid 'N Buy " Huntley-Brinkley "	Huckleberry Hound Huntley-Brinkley Report	Tammy " Evening News "	Gandy Time " Evening News "	Rifleman " Evening News "
6	:00 Local News, Weather :15 Sports, News :30 Camp Runamuck :45	News & Mkt. WT & Wthr. Cheyenne "	6:00 Report " Ernest Tubb	The News Today Sports & Wthr. Wild Wild West "	Local News Here 'N' There Wild, Wild West "	Local News Weather Wild, Wild West "
7	:00 Hank :15 " :30 Sammy Davis Show :45 "	" " Sammy Davis "	Movie TBA " " "	" " Hogan's Heroes "	" " Hogan's Heroes "	" " Hogan's Heroes "
8	:00 " :15 " :30 Mr. Roberts :45	" " Mr. Roberts "	" " " "	Gomer Pyle " Big Valley "	Gomer Pyle " Bewitched "	Gomer Pyle " Bewitched "
9	:00 Man From Uncle :15 :30 " :45 "	Man From Uncle " " "	Man From Uncle " " "	" " Bewitched "	Jimmy Dean " " "	Jimmy Dean " " "
10	:00 News Wthr. :15 " :30 Heart of Christmas	News Final " Wthr. Heart Of Christmas	Ten O'Clock Rpt. " The Heart Of Christmas	The News The New Math Million Dollar	News & Weather The Late Show "	News & Weather The Late Show "
11	:00 Midnight Mass :15 " :30 :45 "	Midnight Mass " " "	Midnight Mass " " "	Movie " " "	" " " "	" " " "

• WINTER SPECIAL •

RID YOUR HOME OF ALL HOUSEHOLD PESTS

• ROACHES - MOTHS
• SILVERFISH - ANTS

$9.95 ANY SIZE HOME

All Work Guaranteed

AAA Exterminating Co.
"BONDED & INSURED"
Phone 915 - HI 3-5661 Snyder, Texas

Member Texas OPTOMETRISTS

Drs. Blum and Nesbit

Optometric Association

Phone HI 3-3992

1825 25th. St.

DeGaulle Expected To Alter Stand On Common Market

By JOSEPH E. DYNAN

PARIS (AP) — Three years ago today, Charles de Gaulle slammed the European Common Market door in Britain's face.

The crash is still echoing down diplomatic corridors but there are signs that the French president has — perhaps reluctantly — relented, and now may be ready to welcome the British into the European family.

This assumes that Britain would like to get in. At least one outstanding advocate of European union feels that the real decision lies in London, not Paris.

Some of these advocates link the sound of that slamming door to the crisis within the Common Market, the disputes over Atlantic political planning, the stalemate in the "Kennedy Round" tariff negotiations, and controversy over the shape and role of the North Atlantic Treaty Organization.

Echoes certainly cropped up in the recent French presidential election. More than half his countrymen voted against De Gaulle in the initial round, bringing a runoff race. De Gaulle finally won, but his European policies continued to cost him votes.

Late in the campaign — too late, for many voters — De Gaulle began saying that the six-nation Common Market eventually should be extended to other countries.

De Gaulle repeated this theme in his New Year's Eve address to the nation. He said France is ready to resume negotiations on the Common Market's agricultural policy "on conditions which are equitable and reasonable, and with the hope that on such a base other neighbors will join in."

On Nov. 22, De Gaulle received Edward Heath, leader of the British Conservative party, whose nose was caught in that slamming door.

De Gaulle — according to a spokesman — later told his Cabinet that Britain had evolved and now seemed more prepared for Common Market membership. This was a marked shift from Jan. 14, 163, when De Gaulle denounced Britain as an "insular people" unfit for a European role.

Chiefly as a result of the French elections, advocates of European union feel there will never again be a French veto against Britain. They also feel De Gaulle will never again dare to send the Common Market partners an ultimatum such as one that produced the present crisis on agricultural policy.

This refers to De Gaulle's recall of French delegates from Brussels, Belgium, last June 30. France walked out of Common Market consultations and has boycotted them since. The foreign ministers' meeting in Luxembourg next week is designed to correct this situation. It will be the first meeting with France in attendance since June.

Some pro-Europeans even feel that as soon as the agricultural policy crisis is settled, De Gaulle would welcome British membership for three reasons:

1. Britain could counterbalance or offset West Germany's influence.

2. Britain would bolster De Gaulle's own struggle against "federalist" or supranational tendencies within the community.

3. It would enhance De Gaulle's domestic political position in advance of next year's legislative elections.

The House of Commons had 630 members during its last session.

Experts Say Revenue Goal Will Be Easily Attainable

By JOE HALL

WASHINGTON (AP) — President Johnson's forecast of a record $111-billion federal revenue total next year drew cries of skepticism in Congress but economic experts said it was easily attainable.

They said the figure may well turn out to be conservative if the boom continues unabated through 1966 and into 1967, as now predicted.

The Treasury has been consistently underestimating tax yields throughout the almost five years of unprecedented economic expansion, the experts pointed out.

Johnson revealed the $111-billion estimate in his State of the Union message, forecast spending of $112.8 billion for fiscal 1967 and said the resulting $1.8-billion deficit would be the lowest in years.

If the estimates turn out to be accurate, they would mean the brightest U.S. fiscal picture since 1960, when there was a $1.2-billion surplus. That is the last time the government's accounts have been in the black.

Republicans jumped on Johnson's figures with both feet, particularly the revenue prediction. They said it was unrealistic, unbelievable, obviously padded.

The immediate reaction of some Democrats in Congress was to voice hope that the estimates would turn out to be correct, but to say privately they had serious doubts.

However, Democrats at the Capitol took a much more optimistic view after an analysis of the figures by top staff men on the Senate-House Economic Committee and other fiscal experts.

They advised that the $111 billion could be reached with a smaller revenue gain than has been achieved at other times in the last decade when the economy was operating from a much lower base.

The analysis they offered goes like this:

The revenue figure for the current fiscal year, 1966, ending June 30, originally was estimated by Johnson at $94.4 billion.

But last November the Budget Bureau announced that this had been jumped to at least $96.5 billion because of the continuing economic boom, with strong indications that it would be considerably higher. There was a feeling among many economists it might even reach $100 billion.

Assuming that the revenues for the current year total $99 billion, a $12-billion gain would be needed to attain Johnson's fiscal 1967 prediction.

But he is asking Congress for three tax law changes which would produce $4.8 billion of this.

That would mean only $7.2 billion would have to come from economic growth.

Revenue figures for the past 10 years show two occasions, in 1956 and 1960, when there was a jump of more than $7.2 billion. Both times the economy was running at high speed.

Johnson's three-point tax package calls for restoring excise tax cuts which were lifted Jan. 1 on cars and phone bills; a speed-up of corporation tax payments and a graduated withholding system on the individual income tax to bring in some money faster.

The economic experts at the Capitol, while defending the $111-billion revenue estimate, say that the $112.8-billion spending figure may well turn out to be too low.

There are so many imponderables in the war situation and in the administration's many domestic programs that the spending picture cannot become clear for many months, they say.

More than 51.1 thousand miles of railroads have been nationalized in Britain since 1948.

The Big Question Is, —Who Won?

By HAL BOYLE

NEW YORK (AP)—Who won?

That will be the big question when history gets around to writing the final script of New York City's big 12-day transportation strike of 1966.

It is like a play by Edward Albee or a Perry Mason television show plot—full of drama but hard to figure out just what it is all about.

And if Hollywood ever tries to turn it into a major film, there'll be considerable difficulty deciding which characters to make heroes and which to make antiheroes or downright villains.

There will be no problem, however, about who were the innocent victims. They were the millions of people in the metropolitan area who had to come to work by improvised means.

They arranged car pools, they hitchhiked, they rode on unicycles, bicycles, even skateboards. And they walked. Even Mayor John V. Lindsay himself hoofed it from his hotel suite to City Hall.

This gave birth to one of the many wisecracks inspired by the long donnybrook:

"Lindsay promised to put the city on its feet, and Mike Quill put the mayor on his feet."

The other favorite wisecrack was this:

"Mike Quill stopped crime in the subways, then mugged the whole city single-voiced from a hospital bed."

There are those who see Mayor Lindsay as a clean-cut St. George fighting the good fight to save the metropolis from a fire-breathing dragon—Quill, leader of the striking bus and subway workers.

The trouble is that the dragon wound up with all the best lines. Few who saw the scene will forget Quill, on the verge of going to jail, utter in a quivering bronchitic brogue:

"May the judge drop dead in his black robes!"

What role should be assigned to the young mayor? Was he another Horatius at the bridge, hero of the hour? Was he an irresolute Hamlet who asked himself too long, "To call out the National Guard or not to call out the National Guard—that is the question." Or did he, like Gen. Custer at the Battle of the Little Big Horn, err through overconfidence because he hadn't seen so many Indians at one time?

Time will tell.

There is no doubt whatever who lost—the people, as usual. They paid for the whole inconvenient show, and look forward to an eventual rise in the cost of going to and from their jobs. The 15-cent ride seems surely doomed.

If Hollywood should ever make a film of this civic imbroglio, only one writer would appear capable of doing it ironic justice—the ghost of Lewis Carroll.

He wrote "Alice in Wonderland."

Truck Driver Killed

COLORADO CITY, Tex. (AP) —A gasoline truck overturned near this West Texas town Thursday, resulting in the death of the driver, Earl Ray Richardson, 22.

President Shows Himself In Very Best Of Spirits

By FRANK CORMIER

WASHINGTON (AP) — President Johnson seems in the best of spirits these days — like a man who has climbed Mt. Everest and is satisfied with the view.

One long-time Johnson aide said today he thought the President was in a better mood this week than ever before.

And there was other evidence to support the conclusion that the chief executive was feeling just fine:

— Johnson said so himself Thursday.

— For the first time since his Oct. 8 surgery, the President is back in full public view. In the past two days, he made a major address in living color to Congress and the nation, submitted with smiles and warmth to a couple of time-consuming ceremonies and held his first solo news conference since Aug. 25.

— Johnson, even when voicing complaints and criticism to the White House staff, has tended to soften them by cloaking them in banter. His aides said this was a good sign.

— And he has been trying out off-the-cuff humor in public.

Why is Johnson in a good mood?

There can be many guesses but no sure answers.

For one thing, he has behind him the State of the Union message with its ambitious call for congressional action in 1966. And the budget, due Jan. 24, is virtually completed.

The other, bigger presidential worry — Viet Nam — is a question mark to the public. He says it's too early to tell whether his attempts at peacemaking will succeed or fail. Perhaps his mood mirrors his hopes.

Johnson made very few public appearances between Oct. 8 and Jan. 12 when he stepped beneath 45 klieg lights in the House chamber to discuss the State of the Union.

But Thursday he was all action, accepting a citizenship award from college football coaches — with an appropriate joke about post-season firings — and greeting the 1966 March of Dimes poster girl with kisses and gentlemanly compliments.

Then he met the press for an unannounced news conference that caught several late-arriving reporters at a barred door.

When a reporter asked if Johnson's report to Congress on Viet Nam coincided with one on the same subject a Senate team headed by Democratic Leader Mike Mansfield, Johnson quipped: "No, it was somewhat later."

Coast-to-Coast NEWSPAPERS SELL THE MOST!

GRANDMA

JOE PALOOKA

NANCY

DIXIE DUGAN

REX MORGAN

DENNIS THE MENACE

WALTER

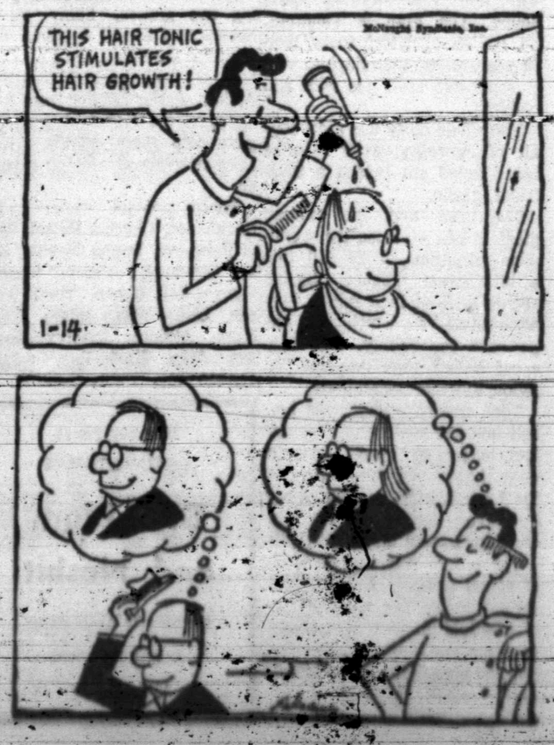

A Junior Editors Quiz About SLEEP

QUESTION: What good does sleep really do?

• • •

ANSWER: Sleep is a way in which nature insures that our bodies will have a chance to replenish themselves. While awake, a special group of cells in the brain directs us in our conscious activity. But there is another part of the brain, lower down, which can turn down or shut off the activity of the upper cells. This wise lower brain, symbolized in our picture as the little cell man, seems to know when the conscious parts need to be shut off, so it makes us drowsy and we tumble into bed. While sleeping, we use very little energy. This allows the nerve cells to build up supplies of the chemicals they need to get us going when we wake up. We all need sleep; when young, children should have 10 hours rest, when older, nine or more. Adolescents need from eight to 10 hours. Experts say it doesn't matter what position we take when we first go to sleep. Without knowing that we are doing so, we change our position several times during the night. This gives a chance for all the muscles to relax. It is important for a sleeping person to be protected from cold, because, during sleep, the body produces less heat than when awake.

• • •

FOR YOU TO DO: Watch your behavior throughout a day. A person who hasn't had enough sleep is likely to be grumpy and cross. If you find yourself that way, get more sleep! 1-14

(Jeff Clark of Winchendon, Mass., wins today's combined prize of Compton's Illustrated Science Dictionary plus $10 cash for this question. Mail yours on a postcard to Junior Editors in care of this newspaper.)

CROSSWORD PUZZLE

ACROSS
1. Pouch
4. Escaped
8. Germane
11. Self
12. Ireland
13. Menagerie
14. Proportionate
17. Flying mammal
18. Sun
19. Resting
21. Type square
23. Liability
26. Youth
27. Expanse
29. Mum
30. One
31. Like vinegar
33. World organization: abbr.
34. Sparse
36. Pulled
38. Syllable of the scale
39. Similar to
41. Toward
42. Limpidness
48. Twilled cloth
49. Man's nickname
50. Golf mound
51. Nevertheless
52. Chopping tools
53. Baste

DOWN
1. Dry, as wine
2. Time past
3. Carded wool
4. Paws
5. Waterfall: Scot.
6. Bitter vetch
7. God: Latin
8. Garden plant
9. Caldron
10. Drive slantingly
15. Angry
16. Wand
19. Too bad
20. Judge's bench
21. Prior to
22. Encountered
24. Unhappy
25. Guard
27. Statute
28. River island
31. Later
32. Dove shelter
35. Adjust
37. Practices
39. Top
40. Satiate
42. Essay
43. Female ruff
44. Health resort
45. Legal action
46. Eng. letter
47. Evergreen tree

SOLUTION OF YESTERDAY'S PUZZLE

ARM		BARE		ARE							
VIA		ALUM		PEN							
ADO		FABULIST									
SERIFS				ACER							
TRILL			SIRENE								
		LIVID			STE						
APA		NOBLE									
DESIGN				ERASE							
ESTE			SNAILS								
STERNITE				DAN							
TER		AVAS		ETE							
ERN		PAYS		DES							

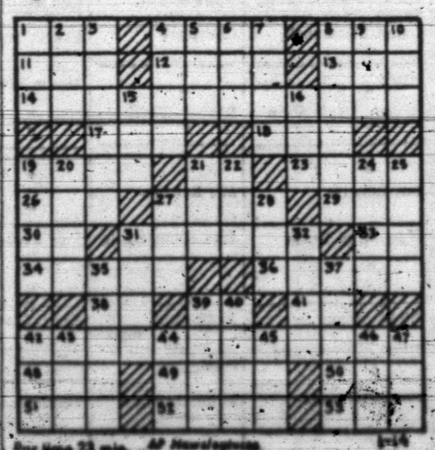

For time 23 min. AP Newsfeatures 1-14

Snyder Relay Teams Earn Recognition

Two Snyder High School relay teams of 1965 have won national recognition. The 440 relay team won 8th place and the mile relay unit placed 7th nationally, according to the Athletic Journal, a yearly publication for high schools of the nation that are members of athlectic associations.

The 440 team had a best time last season 42.1 seconds. Only seven other better times for the event were recorded in the nation during the past season. Similarly, the mile relay's time of 3:18.6 was beaten only six times throughout the country during the season.

Groves High School of Port Neches set the national record in the 440 relay with a 41.2 clocking—less than one second faster than the best time posted by the Snyder crew. The mile relay time was only 2.8 seconds off the best national time of 3:15.8 turned in jointly by Corpus Christi Ray and Muir High School of Pasdena, Calif.

Members of the banner 440 squad were Charlie Park, Tom Kincaid, Leon Smith and Paul Tidwell. Park Smith, Tidwell and Leslie Anderson comprised the mile relay team. All were Seniors during the 1965 sports season, and all are attending college on scholarships.

Smith and Tidwell are attending Lubbock Christian College and Southern Methodist University respectively on track scholraships. Park has a partial track scholarship at the University of Houston. Kincaid is going to Abilene Christian College on a football scholarship, and Anderson has a basketball scholarship to Odessa Junior College.

Coach of the Snyder track teams is James (Dutch) Stehley. Now in his 10th year at the helm of the Tiger thinclads, Stehley entered both relay teams in the state meet last season after they won the district meet and qualified for the state at the regional meet. Stehley-coached track teams have won one second place title and several third place trophies at state meets.

CAPTAINS BILL BLUM (left) AND RONNIE LASTER

SPORTS

CUBS, TIGERS TANGLE IN SNYDER GYM AT 8

Two basketball teams that are on their way up meet on the Tiger court tonight. Snyder High School's Tigers host Brownfield's Cubs in a District 3-AAA encounter following a "B" battle between the two schools at 6:15 p.m.

Snyder has the better season record with 6 wins and 9 losses, compared with the Cubs overall record of 3-14. But the Cubs sport a 2-1 district history while the Bengals stand at 1-3 in the loop.

Both teams won their last outings with Snyder upsetting Littlefield, 74-65, while Brownfield was toppling favored Sweetwater, 63-61.

Potentially, Brownfield is one of the better teams in the league with good experience and height. In Buz Timmons, 6-6 sharpshooter, the Cubs have a candidate for the All-District team. He's terrific on rebounds, having averaged about 20 in the Cubs' three district games. He also leads his team in points scored.

Joining Buzzy are his brother, Jerry Timmons, 5-11 guard and good playmaker; Joe Ervin, who has height at 6-2; Larry Sansom, 5-10 speedster; and Bobby Bell, whose accuracy at the free throw line has been a contributing factor in the Cub's success.

Snyder and Brownfield met previously early in the season with the Bengals copping a 71-59 decision. However, the Cubs have improved tremendously since then and are just now reaching their peak. All things point to a close, exciting contest.

Coach Ned Underwood's boys have real good spirit and the upset over Littlefield could provide them with the necessary boost to stay in the running. Bill Blum, 5-10 Senior, has returned to top form and was a big help in the latest victory. He and Ronnie Laster, 6-3 Senior, were elected captains during a meeting of the team this week.

Other Bengal starters, according to Underwood, probably will be M. C. Powell and Bobby Clardy at forward and Tom Bullard at the other guard spot. Snyder has enjoyed success with the half court trap in the past. Brownfield likes the man-to-man press.

Tonight's game should be so close that it may go into overtime, but look for Snyder to upset the favored Cubs.

Coach Bill Hartsfield named possible "B" team starters, as follows: Frankie Grimmett, Craig Bell, Drake Snyder, O. L. Cooper and Benny Garrett.

Mantle May Not Play Ball

DALLAS, Tex. (AP) — A mysterious shoulder injury that could curtail his baseball career is a matter of serious concern to New York Yankee baseball star Mickey Mantle.

Contacted at his Dallas home, Mantle said he would go to the Mayo Clinic at Rochester, Minn., early next week for a three-day check-up which will determine his baseball future.

Yankee General Manager Ralph Houk revealed the new injury to the baseball great Thursday, announcing at the same time that southpaw Whitey Ford, ace of the New York pitching staff, had signed his contract for next season.

Ford reportedly signed for $60,000, the same money he received last year when his season record was 16-13. Mantle said he is taking the injury seriously, but indicated he would not actually know what it means to him until the check-up is completed.

Duke 5 Trounces Maryland, 76-61

By ED SCHUYLER JR.
Associated Press Sports Writer

The old song goes "I wish I was in Peoria." But the Bradley Braves undoubtedly wish Drake had been somewhere else.

Drake, which lost 64-52 to Bradley last Saturday at Des Moines, Iowa, invaded the Illinois home of the fifth-ranked Braves Thursday night and upset them 75-66.

Brigham Young, No. 7 in The Associated Press poll, also came a cropper, bowing 81-78 to New Mexico at Albuquerque, N.M.

The only other member of the Top Ten to see action, Duke's No. 1 Blue Devils, badly scared before nipping Clemson 87-85 on the road Tuesday, found things more comfortable at home, trouncing Maryland 76-61.

Bradley's defeat was the first at home this season after 10 straight victories and left the Braves at 13-2 over-all and 3-1 in the Missouri Valley Conference.

The Braves, trailing 36-21 at halftime, fought back to tie it at 50-50. But then Harold Jeter hit on a pair of field goals to put Drake ahead to stay. Jeter finished with 21 points.

Brigham Young, held to only 28 points in the first half of its Western Athletic Conference game, rallied in the second half but could get no closer than one point, 66-65, to the Lobos.

Mel Daniels got 23 points and Ben Monroe 22 for New Mexico. Brigham Young, now 10-2, was paced by Dick Nemelka and Steve Kramer with 19 each.

Duke had a fight on its hands for a while at Durham, N.C., before winning its 11th straight for a 12-1 over-all record and a 5-1 Atlantic Coast Conference mark.

With the score tied 35-35 early in the second half, center Mike Lewis got the Blue Devils going with three straight baskets, and Duke raced to a 72-47 advantage. Steve Vacendak hit for 18 for Duke, and Lewis added 17. Gary Ward was high for Maryland with 15.

Tulsa took advantage of Bradley's loss to move into first place in the Missouri Valley with a 3-0 record by edging North Texas State 62-60 at Tulsa, Okla., on Gene Demaree's lay-up with 28 seconds left.

At Shreveport, La., sophomores Elvin Hayes and Don Chaney of Houston became the first Negroes to play on Centenary's court as Houston beat Centenary 108-84. Both fouled out, with Hayes getting 20 points before leaving. Centenary's Tom Kerwin was high man with 34.

In other major games, Detroit sent Notre Dame to its eighth straight defeat, 97-84, in a game at South Bend, Richmond entertained Virginia Military and snapped the Keydets' three-game winning streak, 103-88; visiting Utah nipped Wyoming 93-91 in overtime; New Orleans Loyola bested Memphis State 86-78 at home, and Denver downed Utah State 79-72 on the losers' court.

Whitey Ford of the New York Yankees has the highest career winning percentage in major league pitching annals. With 232 victories and 97 setbacks his percentage is .705.

The Houston Astros drafted four players at the recent winter meetings and lost four off their Oklahoma City roster.

Pitcher Hoyt Wilhelm of the

Travis Swats Sweetwater

Travis Junior High School swept two games from Sweetwater here Thursday with the 9th grade winning, 67-48, and the 8th grade taking a 42-28 decision.

The 9th grade clash was thrilling with Sweetwater outscoring Snyder 16-5 in the third quarter to pull within one point at 35-56. The Blue Devils began to find the range in the last quarter behind the fine shooting of Kenny Sehested and David McGinnis. They tallied 31 points to only 13 for their foes to win going away. The locals employed a full court press throughout the game and it began to wear down the Sweetwater boys in the last quarter.

Sehested was leading scorer of the tilt with 24 points, and runnerup honors with 15 points. Two boys tied for Sweetwater scoring laurels with 13 points apiece: M. Harris and K. Boatwright.

The 8th grade Travis quintet took a modest lead in the first quarter and boosted it a few points in each succeeding frame with Wesley Bishop pitching in 15 points for top honors. None of Sweetwater's 8th graders hit in the double column.

TRAVIS 9TH (67) — Danny Brinner 3-0-6; Benny Ward 1-4-6; David McGinnis 7-1-15; Ken Sehested 8-8-24; Willie Garcia 1-2-4; Randy Rushing 0-1-1; Roy Lee 2-5-9; Charlie Johnson 0-1-1; Cullen Farmer 0-1-1. Totals 22-23-67.

SWEETWATER 9TH (48)—M. Harris 4-5-13; K. Boatwright 3-7-13; B. Lewis 2-0-4; B. Redwine 3-0-6; R. Walker 2-3-7; B. Foust 1-3-5. Totals 15-18-48.

TRAVIS 8TH (42)—Wesley Bishop 7-1-15; Dennis Carlton 1-3-5; Ronald Ward 0-2-2; Don Light 3-1-7; Jim Patrick 3-0-6; Merce Hernandez 2-3-7. Totals 16-10-42.

SWEETWATER 8TH (28)—Tucker 1-0-2; Teston 3-2-8; Adkins 2-2-6; Thompson 2-0-4; Garringer 3-0-6; Smith 0-2-2. Totals 11-6-28.

TRAVIS 9TH	10	21	5	31	—67
SWEETWATER	5	14	16	13	—48
TRAVIS 8TH	7	11	13	11	—2
SWEETWATER	5	8	8	7	—28

Red, Gray Quints Win

The Lamar Red edged the Travis Blue 20-18, and the Lamar Gray socked the Travis White 44-20 in 7th grade basketball games held in the Lamar gym Thursday.

The Red team fashioned its victory behind the 12 - point production of Rambin. Matta notched the same number of points for the Blue. A Blue rally in the third quarter put them only one point behind, but the Red kept on the pressure in the fourth quarter to preserve the victory.

The Gray team jumped off to a 10-3 lead in the first quarter and defeated the White quintet handily with all of the boys getting in the action. Gallman dunked seven field goals and five free throws to lead the scoring with 19 points. Sims rang the hoops for seven for the White.

LAMAR RED (20)—Sherburne 2-0-4; Rambin 6-0-12; Stewart 2-0-4. Totals 10-0-20.

TRAVIS BLUE (18—Camp 0-1-1; Matta 6-0-12; Harless 1-3-5. Totals 7-4-18.

LAMAR GRAY (44)—Wall 2-0-4; Cooper 2-0-4; Wilson 1-0-2; Branson 2-0-4; Falls 4-1-9; Gallman 7-5-19; Klein 1-0-2. Totals 19-6-44.

TRAVIS WHITE (20)—Sims 2-3-7; Davis 1-0-2; Pinkerton 4-1-9; York 1-0-2. Totals 8-4-20.

LAMAR RED	8	6	2	4	—20
TRAVIS BLUE	7	4	4	3	—18
LAMAR GRAY	10	11	12	11	—44
TRAVIS WHITE	3	11	0	6	—20

Aaron, Blocker Fire 6 Under Par

By BOB MYERS
Associated Press Sports Writer

SAN DIEGO, Calif. (AP) — Tommy Aaron, who led in the first round in 11 PGA golf tournaments last year, but never won one, and husky Chris Blocker, whose name may ring a bell with television fans, led the way into the second round today of the $40,000 San Diego Open.

The pair shot 6-under-par 65s in the first round, but a small army of rival professionals was too close for comfort as play resumed today over the par 35-36—71 Stardust Country Club course.

Blocker, a 195-pounder from Jal, N.M., is the cousin of Dan Blocker, "Hoss" of the Bonanza TV series.

Chris is starting his second year on the circuit. He won $1,400 in the Los Angeles Open last week.

Aaron, 28, is rated one of the most consistent pros in the business, although he has never won a national title.

Thirty-nine players bettered par in Thursday's first round. But the carnage wasn't as bad as a year ago when 51 shattered regulation figures in the initial round.

Unheralded Lou Graham from Nashville, Tenn., started today's round one shot back of the co-leaders and tied at 67 were Mason Rudolph, Paul Bondeson, Harold Kneece and Bob Zimmerman.

Wes Ellis Jr., the 1965 San Diego winner, rested in the 68 bracket in company with six fellow pros, including Mike Souchak and Don January.

Battling to snap out of the doldrums, Souchak shot a 32-36—68 and January a 34-34—68.

Bill Casper Jr., the local favorite, had a 70 and Doug Sanders a 72. Another San Diegan, Gene Littler, also had a 72.

Farther back — far back, in fact — was Champagne Tony Lema. It wasn't easy, but he managed to shoot 37-39—76.

Al Geiberger continued to play with a charm token pinned to his cap. It was a plastic blue-and-white bird, a gift from his 2-year-old daughter, Lee Ann.

The bird, according to Geiberger, was responsible for his $500-winning score of 65 in the pro-am Wednesday. And, it may be conjectured, it was responsible for Al keeping in contention in the first round with a 35-35—70.

TRAILER HITCHES
TO FIT ALL CARS
• ALSO •
TOW BAR RENTAL
DENSON'S
SERVICE STATION
300 East Highway
Phone HI 3-3912

Developed by the Antenna Research Laboratory of the University of Illinois ... Adapted for TV by JFD Electronics Corp.

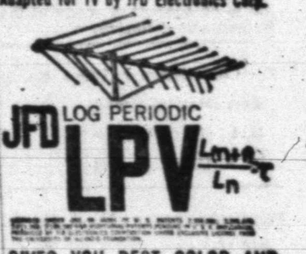

JFD LOG PERIODIC LPV Longest Ln
GIVES YOU BEST COLOR AND BLACK AND WHITE PICTURES
A-1 Electronics
2401 Ave. T Phone HI 3-7635

Bills Take On League's Best

By MIKE RATHET
Associated Press Sports Writer

HOUSTON, Tex. (AP) — The two-time champion Buffalo Bills meet a one-week old All-Star team Saturday in the American Football League's All-Star Bowl — an old game with a new name that closes the season and opens a new chapter in football.

The game, which will be televised nationally by NBC starting at 2 p.m., EST, is a radical departure from the usual post-season All-Star game matching teams from the East and West and thus presents some intriguing situations.

"You've got a highly coordinated team like Buffalo playing against one that's only been together a week," said All-Star Coach Sid Gillman of San Diego in putting his finger on one of the situations created by the new format.

Agreed, admitted Buffalo Coach Joel Collier, but:

"You've got a team like the All-Stars with highly qualified personnel — more qualified than any other All-Star team the league has ever had.

"There is no place you can let up on them."

And those are some of the ingredients which made the AFL decide in favor of the new set-up after four years of East-West Battles. Now it will be the champions' pride and coordination against a vast amount of talent from the league's seven other teams.

In addition, this first All-Star Bowl marks the debut of Collier, who succeeded Lou Saban when the AFL Coach of the Year quit for a coaching job at the University of Maryland.

Collier will have the same offensive weapons that were available to Saban as the Bills won the AFL championship — quarterback Jack Kemp, the league's Most Valuable Player, running backs Wray Carlton and Billy Joe and receivers such as Bo Roberson, Paul Costa and either Ernie Warlick or Ed Rutkowski.

But Collier will have problems Saban probably never imagined — such as an All-Star offense front four made up of Earl Faison and Ernie Ladd of San Diego and Kansas City's Buck Buchanan and Jerry Mays, a quartet that averages 6-foot-6 and 278 pounds.

The Bills also will have to contend with an All-Star offense that includes the league's No. 1 and 3 passers, San Diego's John Hadl and New York's Joe Namath, and the league's top three rushers, San Diego's Paul Lowe, Denver's Cookie Gilchrist and Oakland's Clem Daniels. In addition, Gillman has the other half of his San Diego running back combination, Keith Lincoln.

Blaze Destroys Houston Theater

HOUSTON (AP) — A four-alarm fire destroyed a theater and for a time threatened adjacent buildings Thursday night.

Hundreds of spectators were attracted by the flames at the Dowling Theater, about one mile southeast of the downtown area. Firemen controlled the blaze about an hour after the first alarm. There were no injuries.

F. W. Stinem, manager, said the theter was built at a cost of $100,000 and opened in 1941.

Lamar 8th Wins, 9th Grade Loses

COLORADO CITY—Lamar Junior High School divided basketball victories at Colorado City Thursday with the 8th grade team going off with a 32-23 triumph before the 9th grade dropped a 49-58 verdict. Both games produced plenty of excitement.

Mitch Rambin tossed in 15 points for the 9th grade Texans, but had to take a back seat to Parker and Matthews of Colorado City, each of whom scored 19 points. A fourth quarter Texan rally fell short as the young Wolves outscored the visitors in each of the other three quarters.

The 8th grade Texans took a 11-8 halftime lead, bosted it to 22-13 after three frames, and then let the reserves fight a 10-10 standoff in the final quarter. Lee McNair led Texan scorers with nine points, but Martin captured scoring laurels for the game for Colorado City with 11 points.

COLORADO CITY 9TH (58)—Parker 8-3-19; Matthews 7-5-19; Grubbs 4-0-8; Maines 3-0-6; Sleakley 3-0-6. Totals 25-8-58.

LAMAR 9TH (49)—Mitch Rambin 7-1-15; Leland Herod 0-3-3; Richey Thompson 3-3-9; Jerry January 4-0-8; Steve Holder 4-1-9; Jodi Williamson 1-3-5. Totals 19-11-49.

LAMAR 8TH (32)—Billy Bowden 1-0-2; Larry Green 4-0-8; Lee McNair 4-1-9; Randy Levens 2-3-7; Stevie Boydstun 1-0-2; Phil Ator 2-0-4. Totals 14-4-32.

COLORADO CITY 8TH (23)—Contreras 2-0-4; Thomas 2-0-4; Holder 1-0-2; Martin 4-3-11; Hillhouse 0-2-2. Totals 9-5-23.

Colorado City	18	13	16	11	—58
Lamar 9TH	13	11	11	14	—49
Lamar 8TH	4	7	11	10	—32
Colorado City	4	4	5	10	—23

SCORES

Boston Col. 70, Northeastern 63
Rhode Island 101, Duquesne 69

SOUTH

Duke 76, Maryland 61
Richmond 103, VMI 88
New Orleans Loyola 86, Memphis St. 78
Southern Miss. 98, Louisiana Tech 74
Houston 108, Centenary 84
Jackson St. 117, Texas Southern 102
Southern 111, Prairie View 93
Drake 75, Bradley 66
Tulsa 62, North Texas St. 60
Detroit 97, Notre Dame 84
Phillips Oilers 65, Pan American 58
Hardin-Simmons U. 66, McMurry 57
New Mexico 81, Brigham Young 78
Utah 93, Wyoming 91, overtime
Denver 79, Utah State 72

WE SELL
New Blinds
And
WE REPAIR
Used Blinds
Kruse Drapery SHOP
2208 25th. St.

WORLD'S FINEST

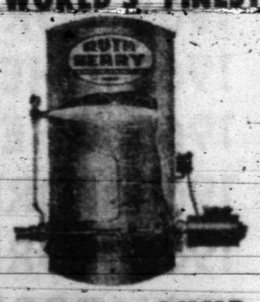

WATER PUMP
• CANNOT LOSE ITS PRIME
• No Control Valves
• Will Pump Air and Shut Off On Weak Wells
• Will Not Burn Out Seal for Lack of Water
• Practically Impossible To Freeze and Burst
A-1 Electronics
2401 Ave. T Phone HI 3-7635

SATURDAY TELEVISION

	KRBC Abilene Ch. 9, SCAT 4	KMID Midland Ch. 2, SCAT 2	KCBD Lubbock Ch. 11, SCAT 6	KPAR Sweetwater Ch. 12, SCAT 3	KWAB Big Spring Ch. 4	KLBK Lubbock Ch. 13, SCAT 5
6	:00 :15 :30 :45				Sunrise Semester Sgt. Preston	Semester Sgt. Preston
7	:00 " :15 :30 Felix The Cat :45		Roy Rogers	Capt Kangaroo	Bugs Bunny Porky Pig	Bugs Bunny Porky Pig
8	:00 The Jetsons :15 :30 Atom Ant :45	Top Cat Hector Heathcote	Atom Ant	Heckle & Jeckle Tennessee Tuxedo	Heckle & Jeckle Milton the Monster	Heckle & Jeckle Milton the Monster
9	:00 Secret Squirrel :15 :30 Underdog :45	Underdog	Secret Squirrel	Mighty Mouse Linue The Lionhearted	Mighty Mouse The Beatles	Mighty Mouse The Beatles
10	:00 Top Cat :15 :30 Fury :45	Top Cat Fury	Top Cat Fury	Tom & Jerry Quick Draw McGraw	Tom & Jerry Casper	Tom & Jerry Casper
11	:00 The First Look :15 :30 Exploring :45	First Look Exploring	First Look Exploring	Bugs Bunny Lassie	Sky King Lassie	Sky King Lassie
12	:00 All Star Bowling :15 :30 :45	Lone Ranger Movie	Lone Ranger Movie	My Friend Flicka Sat. News	Flicka American Bandstand	Flicka American Bandstand
1	:00 Command :15 Presentation :30 :45			American Bandstand	Film Festival	Film Festival
2	:00 S.W. Conference :15 Basketball :30 :45	S.W. Conference Basketball	S. W. Conference Basketball	Magilla Gorilla Saturday Matinee		
3	:00 :15 :30 Felix The Cat :45				Miami	Miami
4	:00 Shells World of Golf :15 :30 :45	Golf	Golf	Golf Classic	Air Force & You	Bobby Lord & Grand Ole Opry
5	:00 Wrestling :15 :30 MacNeil Report :45	Music Village MacNeil Report	Music Village MacNeil Report	King Family Voyage to the Bottom of Sea	Wilburn Brothers Pickin Time	Wilburn Brothers Pickin Time
6	:00 America :15 :30 Flipper :45	Six O'Clock Rpt. Flipper	6:00 Report Flipper	Addams Family	Porter Wagoner Legend Of Jesse James	Porter Wagoner Legend Of Jesse James
7	:00 I Dream Of Jeannie :15 :30 Get Smart :45	Jeannie Get Smart	Jeanne Get Smart	F Troop The F.B.I.	Shenandoah TBA	Shenandoah TBA
8	:00 Saturday Night :15 At The Movies :30 :45	Saturday Night At The Movies	Saturday Night At The Movies	McHale's Navy	The Loner	The Loner
9	:00 :15 :30 :45			Gunsmoke	Gunsmoke	Gunsmoke
10	:00 News Weather :15 Tonight :30 :45	News Wthr. Scoreboard Shock	Ten O'Clock Rpt. Movie Of Week	The Loner Amos Burke, Secret Agent	News & Weather Million Dollar Movie	News & Wthr. Million Dollar Movie
11	:00 :15 :30 :45			Untouchables		

Buy, Sell, Trade Hire, Rent, Find THROUGH THE WANT ADS

CLASSIFIED ADVERTISING RATES & SCHEDULE

Deadline 4:30 p.m. Monday through Friday, prior to day of publication.
Deadline Sunday, 4:30 p.m. Friday.

15 WORD MINIMUM

1 day per word	6c
2 days per word	11c
3 days per word	15c
4 days per word	18c
5 days per word	20c
6th day	22c
Legals, per word	6c
Card of Thanks, per word	6c

Each additional day 2c per word. These rates for consecutive insertions only. All ads are cash, unless customer has an established credit account with The Snyder Daily News. No refund will be made on an ad after appearing in paper. The Publisher is not responsible for copy omissions, typographical errors or any unintentional error that may occur further than to correct it in the next issue after it is brought to his attention.

ERRORS

The Daily News can not be responsible for more than one incorrect insertion. Claims cannot be considered unless made within three days from date of publication. No allowance can be made when errors do not materially affect the value of the advertisement. All out of town orders must be accompanied by cash, check or money order.

Political Announcement

The Snyder Daily News is authorized to announce the following candidates for office, election to be subject to action of the Democratic Primary.

For Commissioner, Precct. No. 2:
Earl (Hassie) Sneed
N. L. (Pete) Beaver
W. P. (Bill) Herring

For Commissioner, Precct. No. 4:
Bill Hairston

For District Clerk:
Eunice Weathersbee

For County Treasurer:
Agnes Brown

For County Judge:
Sterling Taylor

For County Clerk:
Beverly Ainsworth

For County School Superintendent:
Buford Browning

BUSINESS SERVICE

BUTANE

CALL SCURRY Butane Company HI 3-3721 for prompt gas delivery. Sales and domestic and commercial appliances.

ANNOUNCEMENTS A

SPECIAL NOTICES A-2

TO ALL Veterans of Foreign Wars of you have not as yet paid your V.F.W. Dues for 1966 you are urged to pay them this month in order to secure your Insurance Policy, the 31st of Jan. is the dead line. Please mail $9.00 to the V.F.W. Post No. 8231 - P.O. Box 921, Snyder, - or take your dues to the V.F.W. Post Home Bld. 2001 Ave. T.
by Harold Spivey QM.

I am in no way associated with "66" Cafe.
Darrel Johnson

CARD OF THANKS A-3

Words cannot express our appreciation for each and every kind deed and the thoughtfulness of our many friends during the loss of our loved one.
The Family of Don Rogers

AUTOMOBILES B

AUTOS FOR SALE B-1

1965 CHEVROLET Corvair Monza—low mileage—nice looking car—reasonable price. Call HI 3-7401.

FOR SALE: Willis's Jeep, in excellent condition, new overhaul, newly painted, four-wheel drive. Call HI 3-7212 after 1:00 p.m. before 6:00 p.m.

1957 CHEVROLET V-8 Station Wagon. Clean one owner—$250.00. Call HI 3-4738.

1961 THUNDERBIRD, good condition. Call HI 3-5253 after 5:30 p.m.

1964 CHEVROLET EL CAMINO pickup, $1675.00. Also camper $200.00. "66" Barber Shop or call HI 3-9179.

1963 FORD
Galaxie 500 Tudor Hardtop, R & H, Automatic Trans.
$1695.00
HOMETOWN MOTOR SALES
1100 25th. Street

TRUCKS FOR SALE B-2

GOOD CLEAN 1959 G. M. C. ½ Ton Pickup. Call HI 3-2513.

AUTOMOBILES B

AUTO ACCESSORIES B-4

FOUR 750-14 inch-5 hole wheels and tires. Call HI 3-3357 after 6:00 p.m.

AUTO SERVICE B-5

If You Would Like To Save Money On
TRUCK and AUTO REPAIRS
Come To 2809 W. 25th. St.
SHERROD GARAGE
Work Guaranteed

SCOOTERS-BIKES B-9

FOR SALE: 1959 Harley Davidson 74 Duo-Glide Motorcycle $425.00. Low mileage—one owner. Call HI 3-6645. If no answer HI 3-6812.

NEARLY NEW Honda 305 CC with 600 miles. Real bargain $655.00. "66" Barber Shop. Call HI 3-9179.

AUTO RADIATORS B-11

FRANK D. STEPHENSON
"THE RADIATOR MAN"
CLEANING — REPAIRING
NEW — REBUILT
SNYDER RADIATOR SERVICE
1105 Ave. T Dial HI 3-4131

BUSINESS SERVICES D

ACCOUNTS-AUD. D-1

INCOME TAX SERVICE
- New forms, reasonable, accurate and fast.
- Night appointments.

SCHIEBEL'S SERVICE SYSTEM
Phone HI 3-4177
Room 100, Brownfield Bldg

INCOME TAX SERVICE
and bookkeeping.
Orden Benbenek at Ordon's Shoe Service across from Palace Theatre.

BUILDING SPECIALIST D-2

1962 FORD
Country Sedan Fordor Station Wagon, Loaded and Real Nice.
$1495.00
HOMETOWN MOTOR SALES
1100 25th. Street

PAINTING-PAPER D-11

PAINTING WANTED: Spray, brush or roller. Interior or exterior. All work guaranteed. Free estimate. Call HI 3-6219.

MISCELLANEOUS D-26

For Your
RENTAL MACHINES
To Do Your Income Tax Work.
BUD'S OFFICE SUPPLY
Authorized Remington Rand Sales And Service
1822 26th St. HI 3-4252
guaranteed. Free estimate. Call HI 3-6219.

EMPLOYMENT E

HELP WANTED MALE E-1

MECHANIC: NEED one man to add to our staff in a growing Chrysler-Plymouth dealership. Good opportunity for experienced man. Thomas Chrysler Plymouth—2103 25th, Snyder.

1963 FORD
Galaxie 500 Fordor, Std. Trans., R & H, Factory Air.
$1495.00
HOMETOWN MOTOR SALES
1100 25th. Street

HELP WANTED FEMALE E-2

LADIES, MILLIONS are viewing "Avon Calling" on T.V. Show and you will sell! We'll train you to earn the amount of money you need. Write Box 1629 San Angelo, Texas.

WANTED: CAR HOP. Sweet Shop, 2505 Ave. G.

EXPERIENCED WAITRESSES wanted. Ballards Cafe. East Highway.

DEMAND FOR FULLER Brush products makes a demand for Fullerette dealers. You can earn $2.50 to $3.00 per hour.
Call
FULLER BRUSH
HI 3-6346

HELP WANTED MISC. E-3

SHIRT PRESSER, dry cleaning presser, young man to learn Dry Cleaning Business. Highlander Cleaners and Laundry, 2809 Ave. S. Call HI 3-6121.

WANTED: WAITRESSES, hostesses, janitors, dishwashers. Apply: Truck Town Cafe—I. S. 20, Colorado City, Texas.

SALESMEN-AGENTS E-4

Nationally Organized 36-year-old Texas Oil Company offers unusual opportunity to qualified go-getters under 60. Knowledge of tractors and machinery helpful. Sales experience not necessary. We train if hired. Drawing account when qualified. Must have late model car. This is a permanent position offering advancement to those with managerial ability. Also have positions open to those willing to travel 4 nights per week away from city. For personal interview see Tom Sheffield, Regional Manager, Plainsman Motor Hotel, Lubbock, Texas, Sunday, January 16 at 2:00 P.M. Sharp.

WOMAN'S COLUMN H

FARM AND RANCH EXCHANGE J

FARM EQUIPMENT J-1

GOOD USED Roping Saddle for sale. Phone HI 3-9827.

FOR SALE—300 Farmall and Fox Tractors. Call HI 3-2762 after 4:00 p.m.

BUY OR SELL THROUGH CLASSIFIED ADS—

FARM AND RANCH EXCHANGE J

FARM EQUIPMENT J-1

1963 FORD
DIESEL TRACTOR
4000 Selectospeed diesel. With wide front end. Clean tractor in excellent Condition.
Ready to go to work $2295
WILSON TRACTORS
Your Ford Tractor Dealer
East Highway Phone HI 3-6351

1962 FORD
Galaxie 500, Fordor, Air & Power, Auto. Trans. Nice, Green & White.
$1195.00
HOMETOWN MOTOR SALES
1100 25th. Street

MERCHANDISE K

HOUSEHOLD GOODS K-4

LARGE BABY bed with mattress. Call HI 3-9677.

REPOSSESSED HOUSE GROUP
Includes—
2 piece Living Room Suite
3 Tables
2 Lamps
3-piece Bed Room Suite
Mattress and Box Springs
5 Piece Dinette
17 Pieces of Furniture only
$296.00
No Down Payment Required — 36 months to pay Less than $3.00 per week.
HOYT FURNITURE & APPLIANCE
2112 25th. St. — HI 3-4143

SALE!
Bargains Galore At Grinslade's Used Furniture Store.
If We Don't Have It We Will Get It.
Living & Bedroom Furniture, Clean Ranges, Refrigerators, Tools.
2302 AVE. S

MUSICAL INSTRUMENTS K-5

RENT PIANOS & ORGANS
As Low As $10.00 Per Month
M & M Electronics No. 2
On The Square
HI 3-3793

Authorized Dealer For
KIRBY VACUUM CLEANERS
And
NEW HOME SEWING MACHINES
- SALES - SERVICE
- Repairs on All Makes.

HOUSE OF KIRBY
2608 Ave. S Phone HI 3-9821

MISCELLANEOUS K-11

Will sell wide assortment of Laboratory chemicals, apparatus, glassware, books, etc. all for reasonable price. Contact David Redwine between 5:00 to 6:30 p.m. weekdays at HI 3-5486.

HALICRAFTER CB 5-all transistor Mobil antenna—Channels 9-11-15. Priced to sell. Call HI 3-4167.

'1000 ITEMS'
USED FURNITURE, STOVES, HEATERS; REFRIGERATOR, BICYCLES, SCOOTERS, 58 T-BIRD, 63 CORVAIR, 1-2 BR. MOBILE HOME.
405 E. HIGHWAY HI 3-9251

1963 FORD
Ranchero Pickup, Standard Transmission.
$1050.00
HOMETOWN MOTOR SALES
1100 25th. Street

RENTALS L

FURNISHED APTS. L-3

TWO ROOM and three-room furnished apartments. Also two bedroom apartments with or without T.V. Jack & Jack Realty. HI 3-3452 or HI 3-3566.

FOR RENT—2 Bedroom Furnished Apartment, downstairs. 1901 Coleman, Apt. 2, $60.00 month, water paid. Call Pope, HI 3-5486, after 6 p.m. HI 3-7166.

GARAGE APARTMENT, newly decorated, with garage. Call HI 3-6418 or HI 3-6123.

FURNISHED DUPLEX 2 bedroom—2 walk-in closets, washer connections. Good bed, clean and nicely furnished. Call HI 3-3486.

One Bedroom Apartments.
Nicely furnished, clean spacious, large closets. Bills paid.
BEL AIRE VILLAGE
27th. at Ave. X
Call HI 3-6739 HI 3-9403

UNFURNISHED APTS. L-4

FOR RENT: 2 bedroom unfurnished apartment. 1901 Coleman, downstairs. $50.00 month, water paid. Phone HI 3-7166.

FURNISHED HOUSES L-5

2 BEDROOM FURNISHED house, with cyclone fence, plumbed for washer. No bills paid. Nice and clean. Call HI 3-4156.

TWO BEDROOM, newly decorated, cyclone fence, panel ray heat, automatic washer. Call HI 3-6418 or HI 3-6123.

UNFURNISHED HOUSES L-6

NICE TWO BEDROOM house. Close to town and grocery store. Plumbed for washer. $60 Dep. Call HI 3-2113. Call HI 3-4342.

RENTALS L

UNFURNISHED HOUSES L-6

TWO BEDROOM house for rent. Call HI 3-4542.

FOR RENT: Two bedroom house near High School. $65.00 per month. Phone HI 3-3452 or HI 3-3566 after 5 p.m. Jack & Jack Realty, 611 East Highway.

SEVERAL TWO bedroom homes for rent in different parts of town. Call HI 3-5954 after 5 p.m. weekdays.

NICE TWO bedroom house. Inquire at Denson Service Station or Phone HI 3-3912.

THREE BEDROOM house, fenced, plumbed for washer and dryer. 305 36th Place. HI 3-5069.

MISC. FOR RENT L-7

CALL HI 3-9638 for information on cleanest two bedroom furnished or unfurnished apartments. Shutters and All.

FOR RENT
FHA PROPERTIES
Two Bedroom
Unfurnished Apartments
Redecorated
Three Bedroom
Unfurnished Houses
Redecorated
or Come To 611 East Highway
See
JACK & JACK REALTY
Area Broker For The Federal Housing Administration
Snyder, Texas
Phone HI 3-3452 Or HI 3-3566

NICE FURNISHED 2 bedroom house, also a large apartment 2 blocks from square. 1608 27th.

WANTED TO RENT L-8

NO DOG, NO CAT, NO KIDS, JUST ME. I need a small furnished house. Call HI 3-5486 after 5:00 p.m. and before 6:30 p.m. Gerald York.

1958 BUICK
4 Door, Air & Auto. Trans., Local One Owner, Extra Clean.
$495.00
HOMETOWN MOTOR SALES
1100 25th. Street

REAL ESTATE M

HOUSE FOR SALE M-2

3505 Houston. This house has lots of space, and low equity. 3 Bedroom, 2 bath, fenced, carpet, built in bunk beds, and desks in one bedroom. Real clean. $95.00 Mo. payments.

Colonial Hills, Austin stone, large 2 bedroom, living room, 2 baths, Den, fenced, $17,500.00.

Highland Dr.—Cutest 2 bedroom house in town, has lots of extras, beautiful carpet, fenced. Let us show you this one.

3505 Irving 3 bedroom, 1 bath, carpeted, kitchen, carpet in living room and hall. Equity buy.

3500 Irving 3 bedroom, 1 bath, carpeted, low equity buy, $84.00 mo. payments.

402 34th, $150.00 down, $75.00 mo. payment for this completely redecorated 3 bedroom, 2 bath house.

505 35th, 3 bedroom, nothing down. Payments around $40.00 mo.
1900 Scott, 3 bedroom, nothing down, payments around $50.00 mo.

TEAL REAL ESTATE
Building Contractor
4281½ Ave. S
Office: HI 3-4133
Night: Dillard Teal HI 3-4133
Anita Arnold HI 3-7175

1. 3722 AVE. U
THE NAME OF THE GAME
Is House Hunting, and we found this nice, modest, three bedroom house with some carpet, fenced, ideal location for the small monthly payment of $66.00—arrangements can even be made for the equity and assume loan.

2. IS MAMA A TAXI?
Why not live where the kids can ALL walk to school? You have to see this house to appreciate it. Over 1900 feet of spacious family living: Three bedrooms; triple bath; carpet; drapes; den; utility room, dishwasher and disposal, separate dining room; fenced; and all for $98.00 per month; equity buy and assume loan.

3. 3007 40th
ROCKING CHAIR MONEY
An excellent buy from an out of town owner who says, "Sell for $5,000." Low payments and will pay out in ten years.

4. 4500 Denison—One of the few really desirable homes for lease.

5. TRITE BUT TRUE
This house is better than new in that it is an equity buy in Bassridge with Loan and yard established. Payments only $112.00.

ADELLE JOSEPHSON REAL ESTATE
2606 Ave. R
Office — HI 3-3601
Nights & Saturdays — HI 3-6944

1. 3734 Avondale Large 3 bedroom - Double Carport $11,300.

2. Attractive large brick, 3 bedrooms, 2 baths, carpet, & lots of extras. Assume $12,800.00 loan. $95. month. Equity $600.

3. East - 2 bdrms. & den. Nice. Unfurnished $8,000 . . $56. per month. Can work for down payment. Credit must be good.

4. 308 13rd. Large 2 bdrm. furnished. $8,750. . Down pmt. $150.. Mo. pmt. $60

5. Nice 3 bedroom house on 5 acres. All acreage is irrigated. Would trade for nice 2 bedroom home.

JACK & JACK REALTY
611 East Hwy. Ph. HI 3-3452
After 6 O'Clock Ph. HI 3-3566

REAL ESTATE M

HOUSE FOR SALE M-2

IT PLEASES US TO PLEASE YOU

1803½ - 39th JUST TAKE UP PAYMENTS on this 3 bdrm, fenced yard. Payments only $64 month. $7.50 moves you in.

WEST - Ave. T - Extremely large carpeted living room, 2 bdrm, plus breezeway. Attached garage. Lots of storage, fenced.

East-Nice carpeted 3 bdrm. Corner lot. WILL SELL FURNISHED.

OVERLOOKING PARK 3 bdrm, over 2 acres, out of city. Waterwell, fences, barns, ONLY $4,750. Priced to sell.

MERLE NEWTON REALTY
3311 Avenue S—Phone HI 3-6928
NIGHT ..... Phone HI 3-6928

12 rooms, 3 baths, good condition.
2 bedroom $3,000.00. Furnished good.
2 bedroom $100.00 down. East on 34th. House and lot on N. Highway, $2800.00.
Homes—No down payment.
5 Room house near grocery store, down town—$4,000.00. Terms.

R. W. WEBB REAL ESTATE
See Roswell Rigsby
200 E. Highway Phone HI 3-9278

SOUTHWEST SNYDER . . on Sunset . . three bedroom home . . payments $72.00 monthly . . assume loan and pay $250.00 for equity . . a real good buy.

RENTALS . . we have rental property available now . . have one house that has three bedrooms . . 2 baths . . large kitchen den combination.

EAST SNYDER . . THREE bedroom . . 2 bath . . large den . . carpet . . two car garage . . new FHA appraisal . . a very minimum of cash required . . 3211 Ave. A . . owner being transferred.

CHECK THE HOUSES LISTED BELOW . . NO DOWN PAYMENT . . SMALL MONTHLY PAYMENTS . . ALL HAVE BEEN REFINISHED OR IN PROCESS. ALL PLUMBING, HEATING, AND ELECTRICAL EQUIPMENT GUARANTEED TO BE IN GOOD WORKING ORDER.

123 Browning . . . total monthly payment . . $38.00.
3704 Austin . . total monthly payment . . $55.00.
1803 39th Street . . total monthly payment . . $45.00.
1006 29th Street . . total monthly payment . . $55.00.
1810 Scott Street . . total monthly payment . . $52.00.
207 33rd Street . . total monthly payment . . $55.00.
207 34th Street . . total monthly payment . . $55.00.

STEVENSON REAL ESTATE
South Side Of Square
Business Phone: HI 3-5612
Home — HI 3-4528
Wilson Bright — HI 3-6137

NOW'S the time to— BUY A HOME

If you need a cheap home and can pay $57.00 per month, See Us. No down payment required. Just move in.
Nice 3 bedroom, carpet, double garage, fenced back yard. No down payment. Monthly payment $85.00.
West Snyder, 2 bedroom, perfect condition. No down payment. Monthly payment $44.00.
East Snyder, 2 bedroom, redecorated. No down payment. Less than $40.00 a month.
We have "Equity Buys" in west Snyder. All Brick, 4 bedroom, den, 2 baths, all the extras. Now under construction. Decorate to suit yourself.
We specialize in building, let us help you. Choice lots. Your plans or ours.

BROWNING REALTY
Phone HI 3-6306 Night HI 3-3158
1907 40th. St.

GOOD TWO bedroom house. Low down payment. $41.00 per month. 107 Ash St. Call HI 3-4137.

1962 RAMBLER
Cross Country Sta. Wag. Std. with Overdrive & Factory Air. Local & Low Milage.
$1295.00
HOMETOWN MOTOR SALES
1100 25th. Street

BUY OR SELL THROUGH CLASSIFIED ADS—

REAL ESTATE M

HOUSE FOR SALE M-2

BUYING OR SELLING
We specialize in house sales—2, 3, 4 bedrooms, nice locations.
2701 36th St. Nice brick, carpeted & den, $258 down.
Confidential insurance loan service available 25 years & down.
Several good places in the hill country. 20 acres and good house, reasonably priced.
1 section blackland, mineral interest, plenty of water. 100 acres in cult. $125.00 per acre.
5 sec., 43 sec., 60 sec., 4½ sec., 2 sec. grassland, priced to sell.
160 acres, good water, house, $125.00 per acre.
60 acres close in, all in cult., plenty of water, irrigation.
40 acres with good irrigation water. ¼ section, NE of town, priced right.

FORREST W. BEAVERS
Realtor, Insurance & Loans
103 Brownfield Bldg.
Phone HI 3-9472
Virginia Elme Hi 3-3713
Forrest Beavers Hi 3-4467

FARMS-RANCHES M-6

FARMS
½ SECTION PRICED TO SELL at $110.00 acre.
Well located.
See Roswell Rigsby
R. W. Webb Real Estate No. 2
200 East Hwy. PhoneHI 3-9278

640 ACRES South part of Borden County. 400 acres in cultivation, rest in pasture. Call HI 3-4086.

REAL ESTATE M

OIL LEASES M-7

I Will Buy Producing
SACROC ROYALTY
No Deal Too Small Or Too Large
HUGH BOREN, JR.
Phone HI 3-3555

1963 FORD
Galaxie 500 Foordor Sedan. Loaded w/Air, Poower & Auto. Trans., Sharpest In Town.
$1795.00
HOMETOWN MOTOR SALES
1100 25th. Street

FOR SALE-LEASE M-10

HOUSE FOR SALE
OR LEASE BY OWNER
1760 plus sq. ft. floor space, completely remodeled inside. Carpet on living room, 3 bedroom, large living room and large den. New cabinets, dining bar. Lots of fruit trees. One acre land with house, with more available, one-half mile north of Lane Wells on Lamesa Highway.

T. C. Goss & 'Doc' Davis
SOUTHSIDE MOTOR CO.
Big Spring Highway
1961 BUICK ELECTRA Loaded
1964 EL CAMINO Extra Clean
1964 CHEVROLET PICKUP Clean & Nice
1962 OLDSMOBILE Loaded
1959 THUNDERBIRD Loaded
1962 CHEVROLET IMPALA Loaded
1961 CORVAIR 2 Door
Want To Buy Some Clean Used Cars
OPEN SUNDAYS

1966
VOLKSWAGON
$100 DOWN
$53.33 MONTHLY
WESTERN CAR CO.
Authorized VOLKSWAGON Sales and Service
2114 W. 3rd AM 3-7627
Big Spring, Texas

LES FRANCIS 'OK' CORRAL!
All These Carry Our 25 Mo. OK Warranty.

1960 OLDS
Dynamic 4 dr. Sedan
Blue & White. Clean
One Owner, Fact. Air, V8.
Auto. Transmission $895

1962 RAMBLER Classic 400, 4 Dr.
White with Red Interior, 6 Cyl., Automatic Trans.
Economical Transportation $795

1961 OLDS Dynamic 4 Door
Sedan, V8, Auto. Trans., Power Steering & Brakes
Factory Air
Radio & Heater $995

PLUS 6 OTHER CARS & TRUCKS TO CHOOSE FROM.

Les Francis Chevrolet Co.
25th. & Ave. H Phone HI 3-5456

For Classified, Dial HI 3-5486

BARGAINS GALORE
THESE HAVE GOT TO GO!
1965 FORD Galaxie 500 Fordor, Loaded
1965 CHEVROLET Impala 4 Dr. Hardtop, Loaded
1965 CHEVROLET Impala 2 Dr. Hardtop, Loaded
1965 FORD MUSTANG V8, Radio & Heater Standard Trans.
1964 FORD Galaxie 500 - Fordor - Radio & Heater Std. Transmission And Air Conditioned
1964 FORD Galaxie 500 - Fordor - Radio & Heater Auto. Transmission And Air Conditioned
ALL SHARP ONE OWNER CARS — MOST STILL IN WARRANTY
COME BY AND MAKE US AN OFFER
HOMETOWN MOTOR SALES CO.
1100 25th. Street Phone HI 3-5372

Two More Texans In Casualty List

WASHINGTON (AP) — Two Army officers from Texas were named Thursday on a Defense Department list of those killed in action in Viet Nam during the past week.

They were Capt. Wallace E. Siner, El Paso, Tex., and Capt. Donald R. Blair, Plainview, Tex.

Deaths in action since January 1961 in Viet Nam now total 1,682.

CHEMICAL Pump Service
- TEXSTEAM
- WESTERN
- McCORD
- MANZEL LUBRICATORS

Tom Machen
310 East Highway
Phone HI 3-6562

LEGAL NOTICE

NOTICE TO BIDDERS OF SCURRY COUNTY'S INTENTION TO RECEIVE BID PROPOSALS TO PURCHASE ONE (1) USED GUARANTEED CRAWLER LOADER FOR USE IN PRECINCT NO. 4.

Notice is hereby given that the Commissioners' Court of Scurry County, Texas, will convene at 10:00 o'clock, A. M., Monday, January 31, 1966, at the Scurry County Courthouse, Commissioners' Courtroom, to receive and open all sealed bids for Scurry County to purchase for cash and one trade-in, one (1) used guaranteed crawler loader for use in Precinct No. 4 of the following minimum specifications:

One (1) used guaranteed crawler loader, 75 horsepower, 6 cyl. diesel engine, power shift transmission, 1½ cu. yd. 4-in-1 bucket, rear mounted ripper attachment, weight 21,500 lbs.

The County shall give in trade and the successful bidder shall accept, as part of the County's consideration for such crawler loader, one (1) A.C. H.D. 6 crawler loader which can be seen at County Precinct No. 4 Barn.

THE COMMISSIONERS' COURT claims its right to reject any and all bids.

THE COMMISSIONERS' COURT OF SCURRY COUNTY, TEXAS
By(s) Sterling Taylor
County Judge

ATTEST:
Dan Cotton
County Clerk

LEGAL NOTICE

NOTICE TO BIDDERS OF SCURRY COUNTY'S INTENTION TO RECEIVE BID PROPOSALS TO PURCHASE ONE (1) NEW CRAWLER LOADER FOR USE IN PRECINCT NO. 3.

Notice is hereby given that the Commissioners' Court of Scurry County, Texas, will convene at 10:00 A. M., Monday, January 17, 1966, at the Scurry County Courthouse, Commissioners' Courtroom, to receive and open all sealed bids for Scurry County to purchase for cash and one trade-in, one (1) new crawler loader for use in Precinct No. 3 of the following minimum specifications:

One (1) new crawler loader - weight, 26,000 pounds; 100 horse power; one ¾ yd. rock bucket with changeable bucket tips, dumping height 9 ft. 1 in.; life-time rollers and idlers; 15 in. grousers; roller guards; all type steering clutches; power shift transmission; read end hydraulic rippers;

The County shall give in trade and the successful bidder shall accept, as part of the County's consideration for such crawler loader, one (1) 1957 "TD 14A International Droit" crawler loader.

THE COMMISSIONERS' COURT claims its right to reject any and all bids.

THE COMMISSIONERS' COURT OF SCURRY COUNTY, TEXAS
By (s) Sterling Taylor, County Judge
Scurry County, Texas

ATTEST:
(s) Dan Cotton, County Clerk
Scurry County, Texas

Want-Ad-O-Gram
Write Your Ad On Lines Below And Mail To
Want Ads, Snyder, Texas
Snyder Daily News

Run Ad ..... Days
Name .....
Address .....
City .....
State .....
Payment Enclosed ( )
Bill Me ( )

Texans
y List

N (AP) — Two
rom Texas were
y on a Defense
of those killed
iet Nam during

apt. Wallace E.
Tex., and Capt.
lair, Plainview,

ction since Jan-
et Nam now total

MICAL
Service
KSTEAM
STERN
CORD
NZEL
PCATORS
Machen
Highway
HI 3-6562

NOTICE

DDERS OF SCURRY
ITION TO RECEIVE
TO PURCHASE ONE
ANTEED CRAWLER
E IN PRECINCT NO.

by given that the
urt of Scurry County,
ne at 10:00 o'clock,
nuary 31, 1966, at the
Courthouse, Commis-
to receive and open
r Scurry County to
and one trade-in, one
ed crawler loader for
o. 4 of the following
tions:
anteed crawler loader,
cyl. diesel engine,
ission, 1½ cu. yd. 4-
mounted ripper attach-
0 lbs.
give in trade and the
shall accept, as part
consideration for such
ne (1) A.C. H.D. 6
hich can be seen at
o. 4 Barn.
SIONERS' COURT
o reject any and all

IONERS' COURT OF
Y COUNTY, TEXAS
y(s) Sterling Taylor
County Judge

NOTICE

DERS OF SCURRY
TION TO RECEIVE
TO PURCHASE ONE
LER LOADER FOR
CT NO. 3.
given that the Com-
of Scurry County,
ns at 10:00 A. M.,
17, 1966, at the
Courthouse, Commis-
to receive and open
or Scurry County to
h and one trade-in,
ler loader for use in
of the following min-
ns:
awler loader - weight,
100 horse power; one
ucket with changeable
ping height 9 ft. 1 in.;
and idlers; 15 in.
guards; oil type steer-
power shift transmis-
hydraulic rippers;
ll give in trade and
bidder shall accept,
County's consideration
r loader, one (1) 1957
ational Droff" crawler

SIONERS' COURT
to reject any and all

IONERS' COURT OF
RY COUNTY, TEXAS
Taylor, County Judge
Scurry County, Texas

County Clerk
exas

Ad-O-Gram
r Ad On Lines
And Mail To
Snyder, Texas
Daily News

Days

losed ( )

CHURCH NEWS

CHURCH NOTES

First Methodist

"Needed—A Big Faith," will be the sermon subject of the pastor, Dr. John English, for the 10:55 a.m. worship service Sunday at First Methodist Church. Music will be under the direction of Mrs. Bob Womack, with Mrs. Wendell Rehm at the organ.

For the evening worship service, set for 5 p.m., the message will be "Standing in Our Places."

Immediately following the evening worship, the third session of the Mission Study, "Claimed by God for Mission," will be presented. The mursery and kindergarten children will meet in their Sunday School rooms from 5 p.m. to 7 p.m. for their study. The Cherub Choir Vesper Voices and MYF will meet at 5:45 p.m. When the Cherub Choir rehearsal is completed, the children will go to Epworth Hall for their Mission Study.

Other activities for the week include Methodist Men meeting at 7 p.m. and Boy Scout Troop 27 meeting at 7:30 p.m. Monday; Esther Circle and Explorer Scout post meetings at 7:30 p.m. Tuesday; Ruth Circle meeting and Story Hour at 9:30 a.m., Wesleyan Service Guild at 7 p.m. and Chancel Choir rehearsal at 7:30 p.m. Wednesday.

The Senior High MYF will hold a bake sale immediately following the church service this Sunday morning.

• • •

First Baptist

Dr. A. B. Lightfoot will return to the pulpit Sunday for all services after returning from San Diego, Calif. where he has been engaged in a week of Bible study. Due to the remodeling of the auditorium, two morning worship services will be held. The early service will be at 8:45 and the late service at 11 in the fellowship hall of the First Baptist Church. Sunday School will be at the regular time of 9:45 a.m. Music for all services will be under the direction of Bill Denton, Minister of Music and Education, with Mrs. J. D. Smith at the piano.

The Youth Choir will meet Sunday at 4 p.m. for rehearsal, Training Union at 5 and the evening worship service at 6:15 in the fellowship hall.

Tuesday morning at 9 the Woman's Missionary Union will have an all day mission study under the direction of Mrs. L. B. Shelburne and Mrs. Dusty Rhodes. Each member is to bring a covered dish.

The study will be completed at 2 p.m. The Mein Circle will meet Monday evening in the home of Mrs. Roy McCloskey.

The Cherub Choir will meet Tuesday at 2:50 and the Carol Choir at 3:50. The Celestial Choir will meet Wednesday at 6:45 and the Church Choir at 8:30.

The RA's and GA's will meet Wednesday at 6:45. Superintendents will meet at 6:45 and the departmental meetings are set for 7. Midweek prayer service will begin at 7:45 p.m.

• • •

Bethel Baptist

R. Virgil Mott, pastor of Bethel Baptist Church, has chosen the subject "First, Give Yourselves" for his Sunday morning worship sermon at 11 a.m. The pastor will sing a solo, "Burdens Are Lifted At Calvary."

Sunday School will begin at 9:45 a.m. A. C. Weaver, Sunday School Superintendent said the Sunday School enlargement enrollment slogan for this quarter is: 10 after 1. Ten church members are united in effort to reach one new member each week.

They expect to advance enrollment to reach 60 new members this quarter. J. A. Dodson, Training Union director, said they will endeavor to reach 30 new members this quarter for Training Union.

Sunday afternoon activities will begin at 5:30 p.m. with the youth meeting in fellowship hall. Training Union will begin at 6:30 p.m. and the evening worship service at 7:30 p.m. The pastor's sermon subject will be, "What Does Jesus Mean To You?" Scripture reference Phillipians 3:10. Wednesday evening at 7 p.m. officer's and teachers meet and at 7:30 p.m. the pastor will conclude the study on the text book, John's Witness to Jesus."

Britain's Princess Margaret receives $42,000 annually from Parliament.

Union Baptist

"In Stewardship - Love Never Faileth" will be the title of the 10:50 a.m. sermon to be delivered by the pastor, Rev. Guy A. White. Text is from First Corinthians 13:1-13.

The 7 p.m. sermon will be titled "Christian Liberty," with text being from Romans 14:1-12.

Sunday School begins at 9:45 a.m. and Training Union starts at 6 p.m.

The Brotherhood of the Union Baptist Church will meet at 7:30 p.m. on Monday. All men are urged to be present.

Tuesday at 9:30 a.m. the WMU meets.

Wednesday at 6:30 p.m. GA's, RA's, Sunbeams, teachers and officers meet. Prayer meeting with Rev. Marvin Rogers in charge will begin at 7:30.

Thursday at 10 a.m. there will be a quarterly meeting of the WMU at First Baptist Church, Loraine. The ladies of the WMU are urged to attend this meeting.

• • •

Avenue D Baptist

The Rev. Bobby Phillips, pastor, will preach at both the 11 a.m. and 7 p.m. worship services Sunday at Avenue D Baptist Church. Sunday School will begin at 9:45 a.m. and Training Union at 6 p.m.

Junior Choir practice is set for 5:15 p.m. and the Youth Choir will meet after the Sunday evening worship services.

On Monday the WMS will meet by circles. The Edwards Circle will meet with Mrs. Harold Kornegay at 302 Thirty-third, the Adair Circle will meet in the home of Mrs. Don Bond at 321 Thirtieth. The nursery will be open at the church.

The Brotherhood will meet at 7 p.m. Monday in fellowship hall.

On Wednesday, the GA's, RA's, Sunbeams and YWA will meet at 6:30 pm.. Teachers and officers will meet at 7 and the prayer service will begin at 7:30.

Thursday morning the Associational Quarterly meeting of the WMU will be held at First Baptist Church in Loraine. The meeting begins at 10 and will adjourn with a covered dish luncheon at noon. A nursery will be provided for small children.

• • •

Green Hill Baptist

The Rev. Jerry Speer, pastor, will bring the message at both the 11 a.m. and 7:30 p.m. worship hours Sunday at Green Hill Baptist Church. Sunday School will begin at 9:45 a.m. and Training Union at 6:30 p.m.

Junior and Intermediate GA's will meet at 4 p.m. Monday.

At 7:30 p.m. Monday the Brotherhood will present a program with their wives and families as guests. Speaker for the evening will be the Rev. George Cole, pastor of Helms Heights Baptist Church in Snyder, and a choir from that church will present special music. The public is invited to attend.

Beginner Sunbeams and WMU circles will hold their regular meetings at 9:30 a.m. Tuesday.

On Wednesday, teachers and officers, YWA, RA's and Primary Sunbeams will meet and at 7:45 the midweek prayer service will begin. Choir rehearsal will follow the prayer service. Church visitation is set for 7 p.m. Thursday.

• • •

East Side C-C

Don Browning will be in the pulpit for services Sunday at East Side Church of Christ.

For the 8:15 a.m. radio service his subject will be Romans Chapter 7. For the 10:25 a.m. worship service he will speak on "What Shall I Do With Jesus?" Matt. 27:11-22, and for the 6 p.m. worship service his topic will be "The Happy Man in First Psalm," Psalms 1.

Bible classes are set for 9 a.m. each Sunday and there are classes for ladies, men, young boys and teenagers each Sunday at 3 p.m. The Ladies Bible class is scheduled for 9:30 a.m. Wednesdays. Mid - week services are held at 7:30 p.m. each Wednesday. Visitors are always welcome.

Weldon and Betty Paxton will return next week for a visit. He is a missionary preacher supported by East Side in Oberlin, Kan. He will give complete reports concerning the work in Oberlin.

The freshman and sophomore classes will have fellowship together after services at the Parent - Youth Center.

Colonial Hill Baptist

The pastor, Miller Robinson, will be in the pulpit for both services Sunday. Sunday School begins at 9:45 with the morning worship hour at 11 a.m. The sermon subject for the morning will be "The Voice That Wakes the Dead," taken from John 5:17-25. Special music for the morning will be, "I Will Arise and Go To My Father," presented by the Adult choir.

The Youth choir will practice at 5:30 p.m. Training Union will be at 6 p.m. followed by the evening worship at 7 o'clock. The sermon for the evening will be, "What Do You See?" taken from I Kings 18:41-46.

Monday evening at 7:30 the Smith circle will meet in the home of Mrs. Aubrey Blalock for Mission Study.

Tuesday the WMU day circles will meet in the home of Mrs. Lindy Clark for Mission Study. The Primary Sunbeams will meet at 2:45 p.m. and the World Friends at 3:45.

Wednesday the GA's will meet in Fellowship Hall at 3:45 p.m. The Royal Ambassadors and teachers meeting will be at 6:45 p.m. Prayer Service will be at 7:30. The Adult choir will practice immediately following.

Thursday, ladies of the WMU will go the the Mitchell-Scurry Associational Quarterly meeting at the Loraine Baptist Church.

The graded choirs will meet for practice at 4:15 p.m. Thursday afternoon.

Members of the church will meet for visitation from 4 p.m. until 5 o'clock Thursday.

• • •

37th Church of Christ

Bible study and worship privileges are offered each Sunday at Thirty-seventh Street Church of Christ. Bible classes for all ages are conducted at 9:45 a.m. and worship follows at 10:45.

Bible classes for ages from the third grade through high school are conducted at 5 p.m. each Sunday and the evening worship begins at 6.

Maxie B. Boren, evangelist, will preach on the subject, "We Would See Jesus," based on Jn.12:12-21.

"Five Minutes with the Master" is a radio program presented each week-day morning at 8:15 a.m. over KSNY. Mr. Boren is the speaker on the program. "The Herald of Truth" can be viewed each Sunday at 9 a.m. on Channel 11.

The Thirty - seventh Street Church of Christ offers free Bible correspondence courses to anyone who is interested in studying the Bible in this manner. Anyone may enroll by writing and requesting the course.

• • •

First Christian

The Rev. Bill Parkey of Garland will be the guest speaker Sunday at the 10:30 a.m. worship service at First Christian Church.

Sunday School will begin at 9:45 a.m. and the evening worship service is set for 6:30 p.m. with Mrs. Ross Blanchard Sr. to bring the devotional.

Youth groups, including Juniors, Chi Rhos and CYF will meet at 5:30 p.m.

The CYF will serve cake, pie and coffee following the evening service. A free will offering will be taken.

• • •

First Presbyterian

The Sacrament of the Lord's Supper will be observed this Sunday at First Presbyterian Church.

The scripture background will be taken from John 13:1-17, and the sermon, "Common Household Articles" will tell how all things can be used by the Lord for His purpose, use and glory.

Members are reminded that following the worship hour there will be a Congregational and Corporation meeting and all are requested to attend.

• • •

Northside Baptist

The Rev. John Duke will speak in both the morning and evening worship services this Sunday at Northside Baptist Church. Sunday School begins at 9:45 a.m. and BTC at 6:30 p.m.

The District Youth Rally meets Saturday at First Missionary Baptist Church in Hobbs, N.M. All Young People are encouraged to attend. Plans are to leave from the parsonage at 5:30 p.m.

On Monday night, Jan. 17, 7:30 the Brotherhood and Ladies Auxiliary will meet for their bi-weekly meeting and Bible Study.

Although widely recognized as an influence for peace throughout the world, Switzerland can mobilize an army of 550,000 within a few days. All Swiss men must serve in the military service. When they complete their training, they keep their guns and equipment at home ready for an immediate call to duty.

NAME PLATES—Mrs. Maxine Norris (right) and Mrs. Bea Hobbs fit a name plate around Jay Clay's neck. The Veterans of Foreign Wars Auxiliary presented name plates to each student in the Humble-Smith School. Mrs. Norris is president of the organization, and Mrs. Hobbs is in charge of patriotic instruction. (Staff Photo).

Bethel Assembly

Sunday services at Bethal Assembly of God, temporarily located at 1000 Thirteenth Street, will include Sunday School at 10 a.m., morning worship at 11, Christ Ambassador Service at 6 p.m. and evening worship at 7.

The Rev. Vernon Hagar, pastor, will be in the pulpit for both worship services.

Wednesday night services will begin at 7 p.m., with the pastor in charge of the prayer and Bible study. The choir will practice after prayer service.

The Women's Missionary Council will meet at the church for services at 7 p.m. Thursday. The public is invited to attend all services.

• • •

Our Lady Guadalupe

Sunday masses are at 7 a.m. and 10 a.m. Weekday masses are at 7 a.m. daily and 7:30 p.m. Wednesday, and at 7 p.m. on the first Friday of the month.

Confessions are at 6:30 p.m. on Wednesdays and Saturdays.

The Apostolic Hour is held at 7 p.m. and the Ultrella and Bible Class at 8 p.m. Wednesday.

On Saturday, Sabatina is at 7 p.m.; Communion at 7:30 p.m. and Rosary and Thanksgiving at 7:45.

The choir rehearses at 7 p.m. on Tuesday and Friday.

The Parish Council meets at the end of the month; the Guadalupans at 7 p.m. on the first Monday; the Holy Name Society at 7 p.m. on the second Monday; the Daughters of Mary at 9 a.m. on the fourth Sunday. The Altar Boys meet at 9:30 a.m. every Saturday; and the Coursillistas at 8 p.m. every Friday. Religious instruction is given at each meeting.

Fr. P. Herman Valladares, B.A.M.A. is pastor of the church located at Thirteenth Street and Avenue K.

• • •

Grace Lutheran

Worship and study at Grace Lutheran Church will begin Sunday at 9:15 a.m. with the Sunday School, followed at 10:30 by the worship service.

"The People of God," dealing with the call of Abraham in Genesis 12, will be the topic for discussion in the adult Sunday School class. First and second graders will be working with a "picture story" of the disciples, James and John, helping their father, as told in Matt. 4:18-22.

Pastor John Bollinger's sermon at the worship service will explain and apply the miracle recorded in John 2:1-11. This deals with Jesus and a wedding in Cana of Galilee. The main thought will be that Jesus is the source of power and strength that can turn the flatness and dullness of life into a restful and meaningful response by the individual to the Savior and to each other.

The Church Women will meet at 7:30 p.m. Monday in the parsonage at 3750 Avondale for worship and fellowship.

Visitors are always welcome at Grace Lutheran Church.

PAY YOUR POLL TAX
Snyder Jaycees

St. Elizabeth's Catholic

Sunday masses are at 7:30 and 10:30 a.m. Masses on Holyday are at 7:30 a.m. and 7:30 p.m. Confession is at 7:30 p.m. on Saturday and before both masses on Sunday.

Father Cyril Lange is pastor of the church which is located at Avenue A and Thirty-first Street.

The Knights of Columbus Council No. 4414 hold their regular meetings on the second and fourth Tuesdays of the month.

The St. Elizabeth Ladies Altar Society meets on the first Thursday of each month.

Both organizations conduct their meetings in the basement of the church.

Some good cooks like to add a suspicion of boiling water to their hard sauce for winter - time steamed puddings.

St. John's Episcopal

The Holy Eucharist will be celebrated at 8 a.m. and 10:30 a.m. at St. John's Episcopal Church this Sunday, which is the second Sunday after Epiphany. The celebrant will be the Rev. Truman E. Bennett.

Pat Alexander will serve as acolyte and Jack Line will serve as the crucifer. Gerald Pullig will be the usher and Miss Diane Hargrove will be the organist. Mmes. Toby Lammert and W. C. Hart are the Alter Guild workers for the week.

Sunday School is set for 9:45 a.m.

The annual Parish Meeting of St. John's will be held at the church on Sunday, Jan. 16, beginning at 5:30 p.m. The business meeting will be preceded by a covered dish supper. All members are urged to be present.

There will be no Thursday morning celebration of Holy Communion due to the absence of the vicar.

Visitors are always welcome at St. John's and prayer books and literature on the church will be sent upon request.

Radio Sermon Set

Rev. D. L. Nipp will preach a sermon on "Satan's Chair in the Church" from 1 p.m. to 2:30 p.m. Sunday over the radio station in Colorado City.

Be still

"May the Lord of peace himself give you peace always by all means." II Thesselonians 3:16.

The world is weary and shrunken in size;
Cinders of war be-smart its eyes.
His people may give or waste their best,
Or beg, or pilfer, or kill with zest.
The world cries peace for all of its lands;
Yet peace lies only in God's own hands!

WILL CURTIS

Coast-to-Coast NEWSPAPERS SELL THE MOST!

New Testament Christianity In The 20th. Century

What Must I Do To Be Saved?
"Believe On The Lord Christ And Thou Shalt Be Saved"

Acts 16:30-31

JOHN DUKE
Pastor

Northside Baptist Church
16th. and Ave. S

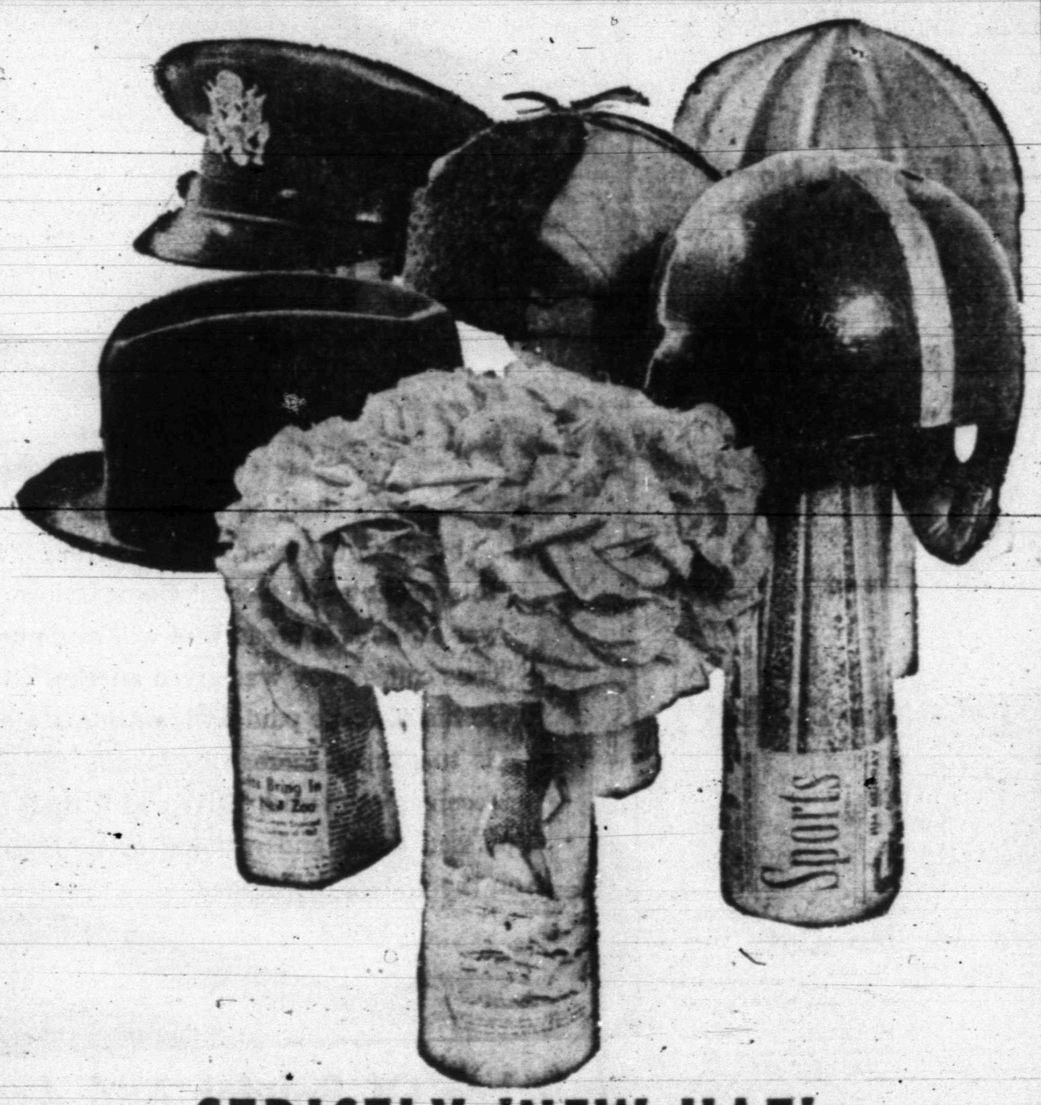

STRICTLY 'NEW-HAT' EVERY DAY!

There's nothing brighter, fresher, newsier and more welcome than your daily paper. It keeps you current on world affairs, stimulates your mind, tickles your sense of humor, puts facts at your fingertips.

It's short-lived — but it grows old gracefully. Today's paper won't be dead tomorrow or even the day after that. So much that's in it is timeless as well as timely. Things like expert financial and medical advice, recipes, do-it-yourself hints, special features and stories, pictures — these are just a few of the ageless extras your daily paper gives you.

In this era of mass communications, your newspaper stands out as a tangible document. It's yours to read, put down, pick up and read again, clip and save.

The Snyder Daily News

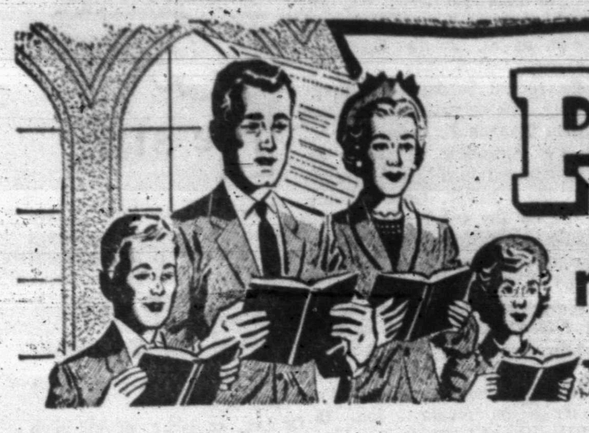

POWER that sustains

may be found thru regular church attendance

SPONSORED AND MADE POSSIBLE BY THE BUSINESS FIRMS LISTED BELOW:

Willard Gladson Oil Field Constr. Co.
Mr. & Mrs. Willard Gladson
2705 35th. — Ph. HI 3-5196

Les Francis Chevrolet
25th. & Ave. H — Ph. HI 3-5456

Bill Mapes Electric Co.
Commercial, Residential & Serv. Calls
308 23rd. — Ph. HI 3-3971

Bolger Funeral Home
G. Edward Bolger
1709 25th. — HI 3-3533

Forrest Builders Supply
R. E. Weber
2109 25th. — HI 3-3301

Hall Drug
Emory & Ileta Hall
606 East Hwy. — HI 3-4571

Higginbotham-Bartlett Co.
R. C. Patton
1913 25th. — HI 3-3431

Little Mexico Cafe
Mr. & Mrs. Carlos Miiares
East Hwy. — HI 3-9169

Wilson Motors
Wm. H. Wilson, Jr.
East Hwy. — HI 3-6351

Midwest Electric Co-Op, Inc.
Johnnie Ammons, Mgr. & Parker Westel
Roby, Texas

Scurry Butane Company
Of Snyder
1012 25th. — HI 3-3721

The Deffebach Agency
Lyle & T. M. Deffebach
2606 Ave. R — HI 3-5611

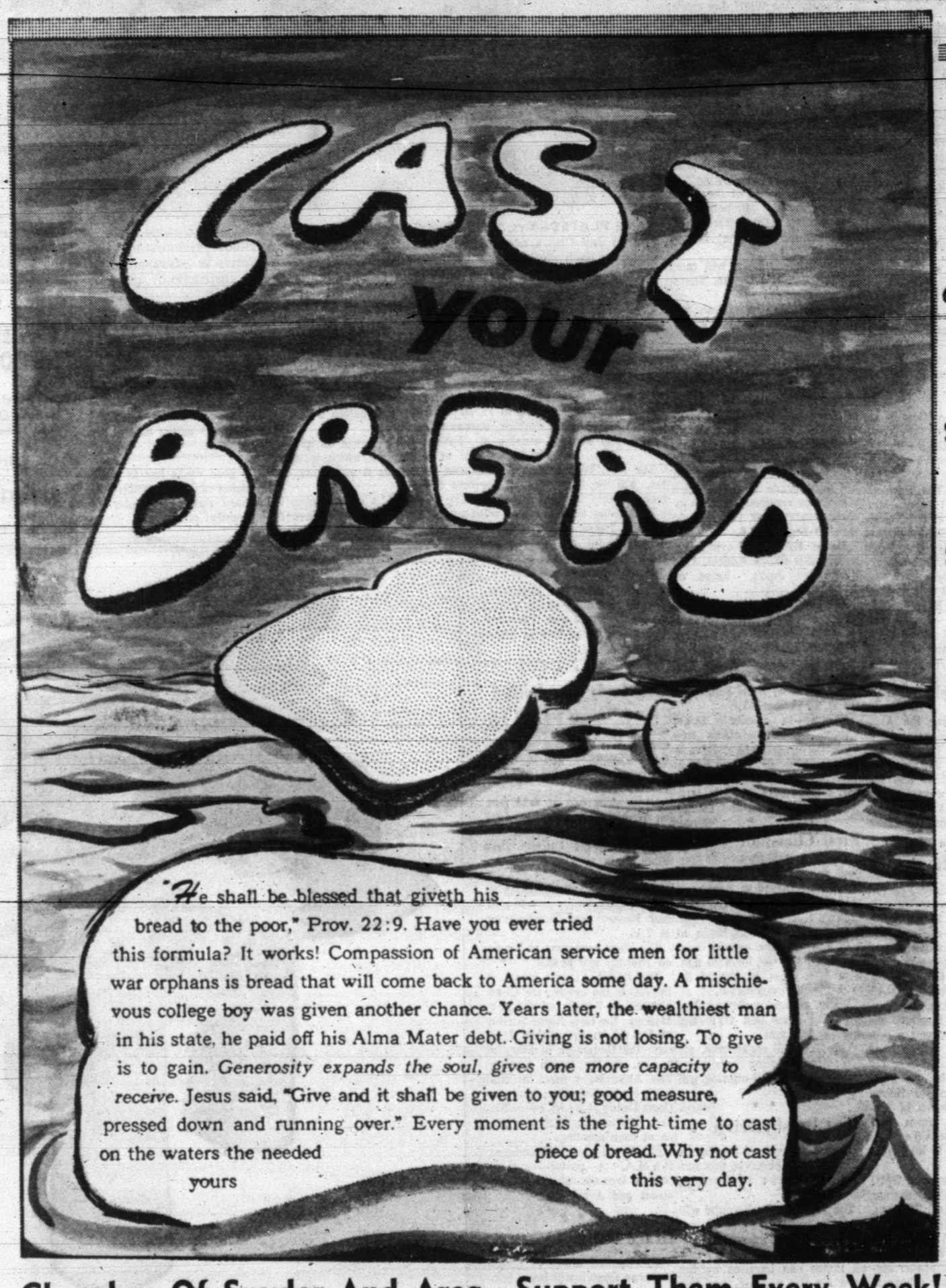

"He shall be blessed that giveth his bread to the poor," Prov. 22:9. Have you ever tried this formula? It works! Compassion of American service men for little war orphans is bread that will come back to America some day. A mischievous college boy was given another chance. Years later, the wealthiest man in his state, he paid off his Alma Mater debt. Giving is not losing. To give is to gain. *Generosity expands the soul, gives one more capacity to receive.* Jesus said, "Give and it shall be given to you; good measure, pressed down and running over." Every moment is the right time to cast on the waters the needed piece of bread. Why not cast yours this very day.

SPONSORED AND MADE POSSIBLE BY THE BUSINESS FIRMS LISTED BELOW:

66 Cafe
Mr. And Mrs. Howard Franklin
East Hwy. — HI 3-6262

Snyder National Bank
Member F. D. I. C.

Snyder Theatres
N. R. Clements

Snyder Savings & Loan Assn.
Max West
Corner Ave. S & 27th. St. — HI 3-9305

Snyder Daily News
2107 25th. St.

Stinson Drug
Dean Floyd
1815 25th. — HI 3-3531

Town & Country Food Center
Skeet Jones
37th. & Ave. E — HI 3-7214

West Texas State Bank
Member F.D.I.C

Von Roeder Seed Farms
Bentley Baize
Lamesa Hwy. — HI 3-3341

Neal Machine Shop
Mr. & Mrs. Ralph Neal
2311 Ave. G — HI 3-3283

Feather Printing Co.
2107 25th. St.

Churches Of Snyder And Area — Support Them Every Week!

ASSEMBLY OF GOD
First — Ave. S & 19th. St.
Bethel — 1000 13th.

BAPTIST
Avenue D — 324 30th.
Bethel — 1708 Ave. E
Calvary — 2300 W. 35th.
Central — Hermleigh
China Grove — Hermleigh
Colonial Hills — 3506 El Paso
Dermott — Dermott
Dunn — Dunn, Tex.
First — 1701 27th.
First — Fluvanna, Tex.
First — Hermleigh, Tex.
Friendly Will — 1011 34th.
Gail — Gail, Tex.
Greenhill — 208 Clairemont
Missionary — Clairemont Rd.
Ira — Ira, Tex.
Knapp — Star Rte., Ira, Tex.
Midway — Midway
Morningside — 119 36th.
Mount Olive — 3306 Ave. M
North Side — 1000 16th.
Primitive — 2011 Ave. M
Templo Bautista — 1315 Ave. S.
Union — Rt. 1, Union

CATHOLIC
Our Lady Of Guadalupe
St. Elizabeth's — 31st. & Ave. A
St. John's — Hermleigh

CHRISTIAN
First — 2701 W. 37th.

CHURCH OF CHRIST
Ave. R
Dunn — Dunn, Tex.
East Side — 31st. & Ave. C
Fluvanna — Fluvanna, Tex.
Gail — Gail, Tex.
Hermleigh — Hermleigh, Tex.
Ira — Ira, Tex.
Lloyd Mountain Church of Christ
Lloyd Mountain
Spanish
Thirty Seventh St. — 2500 37th.

CHURCH OF GOD
Church Of God — 3412 Ave. H
Church Of God, Ira, Texas
The Church Of God — 2100 Ave. O

EPISCOPAL
St. John's — 2214 42nd.

JEHOVAHS WITNESSES
Jehovahs Witnesses — 607 N. Ave. S

LUTHERAN
Grace Lutheran — Cogdell Dr.

METHODIST
African Evangelical
Camp Springs — Camps
Dermott — Dermott, Tex.
Dunn — Dunn, Tex.
First — 2700 Ave. S
Fluvanna — Fluvanna, Tex.
Gail — Gail, Tex.
Hermleigh — Hermleigh, Tex.
Ira — Ira, Tex.
Trinity — Big Spring Hwy.
Union — Rt. 1, Union, Tex.
Iglesia Methodist Mission — 21st. & Ave. T

NAZARENE
Church Of Nazarene — 704 30th.

PENTECOSTAL
United — 3101 Ave. C

PRESBYTERIAN
First — 2706 Ave. R

APOSTOLIC FAITH
Apostolic Faith — 2506 25th.

FAITH TABERNACLE
Faith Tabernacle