WEDNESDAY

THE SNYDER DAILY NEWS

VOL. 16, NO. 130 SNYDER, TEXAS (79549) WEDNESDAY, SEPTEMBER 29, 1965 TEN PAGES—PRICE 5¢

'Cong Hints Captives To Be Executed

By RONALD I. DEUTSCH

SAIGON, South Viet Nam (AP)—North Viet Nam says U.S. and Vietnamese pilots captured in North Viet Nam will be tried as war criminals.

The International Red Cross Committee in Geneva disclosed today North Viet Nam informed it of that policy in a letter dated Aug. 31.

The word from Geneva came as Hanoi, in an official Communist publication, hinted that Americans captured in fighting in the future may be executed summarily by the Viet Cong.

On the war front, a U.S. spokesman announced that South Vietnamese forces and U.S. planes beat off an attack Tuesday by one of the largest Viet Cong concentrations in several months, possibly 2,000 guerrillas.

The spokesman reported no further fighting today in the area 45 miles northwest of Qui Nhon and 295 miles northeast of Saigon.

But American advisors in Qui Nhon reported three Viet Cong regiments — normally about 3,000 men — were massing along a 40-miles stretch of strategic Highway 1 north of the coastal city.

The Viet Cong have cut off at least three district towns in the area — Phu Cat, Phu My and Bon Song — blown several bridges and set up roadblocks along the highway, U.S. sources said.

A U.S. source said the Communists "are camped along the roadside" despite heavy U.S. air strikes against them Tuesday.

The government force of two battalions suffered moderate losses and many Viet Cong were believed to have been killed by the U.S. air strikes, the spokesman said, but no body count was made.

The action took place in the area of Phu Cu Pass, where the Viet Cong suffered heavy losses in a battle last week.

Two Communist battalions launched a two-pronged attack Tuesday against the Vietnamese troops from the east and west while two other battalions struck from the southwest.

U.S. intelligence sources have said the Viet Cong have begun a buildup in Binh Dinh Province, in which Qui Nhon is located. Top Vietnamese military officers said ea er in the week they believed that North Vietnamese troops are operating in the province.

Meanwhile, U.S. paratroopers Tuesday night ended the longest operation of the war involving American troops, in the dense D zone brush and jungles near Ben Cat, 30 miles north of Saigon.

Vietnamese, New Zealand and Australian contingents also took part in the two-week sweep, which sought to wrest the initiative from Communist guerrillas in an area they have long dominated.

The spokesman said 45 Viet Cong were killed and 75 captured and that the Allied force suffered only light casualties. He said the paratroopers seized thousands of pounds of weapons and supplies, 5,000 Viet Cong documents and three field hospitals.

In the air war, a U.S. jet was shot down over North Viet Nam Tuesday and another U.S. bomber was downed today in the Mekong delta.

Street, Road Improvements Completed

A street and road improvement program involving the equivalent of 136 blocks has been completed here in a joint effort of the city and county.

Another project, involving the state, county and city still is under construction.

Major paving and widening projects include El Paso Avenue from U.S. 180 to Thirty-seventh Street, a distance of 12 blocks, and an additional five blocks of Thirtieth Street from El Paso east, which involved expenditures totalling $20,530.50. This project also included curbing, and the entire project was a joint activity of the county and city.

Another joint project of the county and city involved 24 blocks in Bootheland Addition west of Avenue S and 10 blocks in Bootheland Addition east of Avenue S at a total cost of $28,549.50. Elsewhere in north Snyder the county paved and the city furnished engineering on six blocks in the Helms Addition, single blocks or Twenty-second and Nineteenth Streets and two blocks on Avenue C. Total expenditure there was $8,000.

Seventy-five blocks of seal coating was completed at a total cost of $7,664.29. Streets involved include Thirty-second, four blocks; Houston, five blocks; Avenue V, five blocks; Twenty-first, one block; Seventeenth, 13 blocks; Avenue B, 10 blocks; Thirty-third, 10 blocks; Thirty-fourth, six blocks; Thirty-fifth six blocks; Thirty-sixth, four blocks; Thirty-sixth Place, four blocks; Avenue C, three blocks; and Hill Avenue, two blocks.

The widening project on Twenty-fifth Street (US 180) is still in progress. It is being done by the Texas Highway Department, with the city and county cooperating.

WEATHER

SNYDER TEMPERATURES: High Tuesday, 83 degrees; low, 57 degrees; reading at 7 a.m. today, 66 degrees.

Coast: Variable southerly winds 12 to 24 knots tonight and Thursday. Few showers and thundershowers upper coast Thursday.

South Central Texas: Partly cloudy tonight and Thursday with few showers and thundershowers and turning cooler north portion Thursday. Low tonight 68-76. High Thursday 80 to 94.

Southeast Texas: Mostly cloudy tonight and Thursday with showers and thundershowers over about 30 per cent of the area Thursday afternoon. Low tonight 66-74. High Thursday 86-92.

Southwest Texas: Partly cloudy tonight with few isolated thundershowers north. Clearing and turning cooler north tonight and over area Thursday. Low tonight 55-72. High Thursday 72-86.

North Central Texas: Increasing cloudiness tonight turning cooler northwest. Partly cloudy and cooler Thursday. Thundershowers affecting 20 per cent of north tonight and Thursday. Low tonight 54-68. High Thursday 76-88.

Northeast Texas: Clear to partly cloudy tonight. Considerable cloudiness and turning cooler Thursday. Thundershowers affecting 20 per cent of north Thursday. Low tonight 62-67. High Thursday 79-89.

Northwest Texas: Partly cloudy, cooler tonight and Thursday. Thundershowers affecting 20 per cent of southeast half early tonight. Low tonight 43-59. High Thursday 69-80.

Zachary Scott Is Said Gravely Ill

AUSTIN, Tex. (AP)—Zachary Scott, handsome star of stage and screen, is gravely ill with a brain tumor at the Austin home of his widowed mother.

This was disclosed Tuesday by a family spokesman, who said doctors diagnosed the tumor as maligant and the 51-year-old actor has received radiation treatment.

His wife, actress Ruth Ford, is here with him.

Death, Destruction Told On Slopes Of Volcano

VOLCANO ERUPTION TOUCHES OFF STORM—Spectators gather on shores of Lake Taal, 40 miles north of Manila, P. I., to watch dramatic formation of a giant thunderstorm caused by eruption of the Taal volcano. Some 2,000 Filipinos who lived on volcano slopes fled. (AP Wirephoto by cable from Manila)

Death Count Unavailable

By MARIO ROXAS

TAGAYTAY, Philippines (AP) — The first rescue workers reached the blackened shores of the Taal volcano today and reported "a wide expanse of death and destruction."

There was no immediate casualty estimate from the first to land on the 12-square-mile island in Lake Taal where the volcano erupted at 2:30 a.m. Tuesday. Officials feared a heavy toll among the island's 2,000 inhabitants and in villages along the lakeshore 5 to 10 miles from the island.

The party on the island reported the 984-foot volcano had subsided to occasional rumbles and belches of smoke. The local military commander ordered the evacuation of all persons from low areas around Lake Taal as a precaution against another eruption and an accompanying tidal wave.

The Red Cross reported 184 bodies recovered on the mainland, 104 of them in the lakeside town of Agoncillo. Many were killed by the great chunks of rock the volcano hurled through the air. Some were enveloped in hot ash and mud and died of burns. The Red Cross said many appeared to have died from fear and shock.

The rescue group on the island reported thigh-deep volcanic mud, with two villages completely submerged in debris. The party said half the island appeared covered with the volcanic mud that rained for eight hours or more after the first eruption.

Survivors who escaped across the lake during the eruption told of a rain of boulders that capsized frail fishing boats in which the island's farm families fled.

Frogmen began a search for bodies in the lake, parts of it 600 feet deep. The once clear waters were murky with volcanic ash.

The Red Cross reported 55,000 persons huddled in evacuation camps or along the roadsides. Most had fled from homes around the lake.

Before the eruption, the volcanic island 40 miles south of Manila was a garden spot of meadows, grain fields, thriving farm villages and neat schoolhouses. Officials could give no estimate of the number of islanders who escaped.

One surviving islander, Juan Encarnacion, 35, said his wife and six children disappeared when the rain of fiery stone capsized their small outrigger boat.

Encarnacion said he clung to a yard-long piece of wood as lava rained from the sky, the fiery flames of the volcano outlined the island and a thunderstorm set off by the eruption sent tentacles of lightning crackling about.

He said he saw at least 20 loaded motorboats leave the island. Many of the women and children in the boats were hysterical, he said.

Agoncillo, which had 10,000 inhabitants, was a ghost town. Its population was scattered among the evacuation camps hastily set up by the government.

The eruption was the 19th in Taal's recorded history. The last was in 1911. Estimates of the dead in that eruption range from 1,335 to 3,000. The exact toll was never determined.

Draft On Birth Control Is Opposed

VATICAN CITY (AP) — Progressive and conservative Bishops alike joined today in an attack on the Vatican Ecumenical Council's draft statement on birth control.

Representatives of both groups opposed the text for various reasons, but all generally denounced it as too vague, badly written, and too broad to serve as a guide for Roman Catholic couples.

Neither side specifically urged the council to speak out for or against the use of contraceptives, but both progressives and conservatives demanded a clear statement on the problems of fecundity and family planning.

The 2,200 cardinals, patriarchs, archbishops and bishops took up the question of birth control as they moved to the second chapter of a 126-page schema on modern world problems.

The debate on birth control came after the council voted overwhelmingly to urge that the Roman curia be made more international.

Prospect Bleak For Kashmir Cease Fire

NEW DELHI, India (AP) — The outlook for the India-Pakistan cease-fire remained bleak today as both sides made new demands and neither showed any sign of withdrawing from positions seized during their undeclared war.

A spokesman for the Indian Foreign Office said the withdrawal of armed personnel should include an estimated 3,000 guerrillas the Indians claim Pakistan trained, equipped and sent into the Indian sector of Kashmir for subversion and sabotage.

Pakistan has denied the Indian claim, contending that the guerrillas whose operations touched off the war are Kashmiri nationalists fighting for freedom from Indian control.

Indian Prime Minister Lal Bahadur Shastri told newsmen the most urgent task facing the U.N. Security Council "is to ask Pakistan to desist from its declared path of aggression."

Shastri said Pakistan had been threatening in the Security Council to unleash a wide conflagration if its desires were not met. He said India had accepted the cease-fire voted by the council "in complete good faith, unconditionally but not unilaterally."

Shastri said Indian forces were under strict orders not to violate the cease-fire, but he added "Indian forces are under instructions to defend themselves wherever and whenever attacked by Pakistan."

Pakistani Foreign Minister Z. A. Bhutto, speaking to the U.N. General Assembly in New York, proposed that both Indian and Pakistani forces in Kashmir be replaced by a U.N. peace force as the prelude to a plebiscite to determine the future of the disputed Himalayan state.

Bhutto repeated that Pakistan would consider withdrawing from the United Nations — if the Security Council did not work out a permanent solution of the 18-year-old Kashmir dispute within a reasonable time.

Shastri already has said that India would not agree to a U.N. peace force, and that India is adamantly opposed to a plebiscite in Kashmir. Most of the state's people are Moslems and the Indians assume they would vote for independence from Hindu-dominated India or union with Moslem Pakistan.

U.N. Secretary-General U Thant reported that almost 200 U.N. military observers had arrived or were on their way to serve with the U.N. observer corps charged with enforcing the cease-fire.

Living Cost Takes Drop

WASHINGTON (AP)—A drop in food prices cut living costs two-tenths of one per cent in August — the biggest decline in nearly three years, the Labor Department said today.

Housing and transportation costs also showed slight declines, but clothing and medical care went up.

The two-tenths of one per cent drop in the government's consumer price index brought it down to 110.0 per cent of its 1957-59 average.

This means that typical family consumer items that cost $10 in 1957-59 cost $11 last August.

The drop in living costs was the first downward move since August of last year.

Debbie Stalls Just Off Florida Coast

PENSACOLA, Fla. (AP) — Tropical storm Debbie stalled just short of slamming into the plush Gulf Coast of Florida and Alabama today and forecasters said the storm appeared to be losing power.

In a morning advisory, the Weather Bureau said the storm probably would remain stationary about 115 miles south-southwest of Mobile, Ala., for the next 6 to 12 hours while weakening slowly.

"Most warnings will probably be lowered later today," the advisory said.

However, squalls, winds and rains generated by the storm raked hundreds of miles of Florida Panhandle coastline. Wind whipped tides and pounding surf ate into the beaches.

From the mouth of the Mississippi River to Panama City, Fla., hundreds of people on low-lying islands and beaches sandbagged disappearing foundations or else gave up and went inland.

Many of them were still suffering from the pounding of Hurricane Betsy just two weeks ago. In Louisiana's St. Bernard Parish, people who had returned to their wrecked homesites only a day or so ago had to flee to high ground.

Marian Anderson Sings In Paris

PARIS (AP)—Marian Anderson's rich voice filled the vaulted Sainte Chapelle with the ringing tones of Negro spirituals.

She came out of retirement to sing Tuesday night on behalf of the first World Festival of Negro Arts to be held in Dakar, Senegal, next spring. More than 500 socialities filled the little chapel and, despite a plea from a priest, broke into long applause.

Wage Bill May Be Scaled Down

By JOHN BECKLER

WASHINGTON (AP) — House Democratic leaders are considering scaling down a proposed minimum wage bill in hopes of getting it passed in the waning days of the current session.

A major part of the plan now being actively worked on calls for reducing from $1.75 an hour to $1.60 the proposed increase in the present $1.25 wage.

Consideration also is being given to cutting back the number of new workers who would be covered by the bill from the 7.9 million approved by the Education and Labor Committee.

The committee bill, which goes far beyond President Johnson's recommendations, has been stalled by parliamentary roadblocks and lack of support from the administration and top House leaders.

The prospect that action on the measure might be put off until next year has been viewed with displeasure by organized labor. Even if the bill should clear the House this session, there is almost no possibility the Senate will act on it before next year.

The attempt to rescue the bill is being carried out by Democrats on the House Education and Labor Committee. They held a caucus Tuesday afternoon at which various compromises were discussed.

In addition to the size of the wage increase, the proposed coverage of 1.3 million farm workers under the bill is a major target of the critics. Several other categories of coverage have also come under heavy attack.

Members who attended the session said no agreement was reached on possible modifications in the bill but that further sessions would be held.

Williams Visits Ghana

ACCRA, Ghana (AP) — G. Mennen Williams, U.S. assistant secretary of state for African affairs, is in Ghana for talks with President Kwame Nkrumah on the price of cocoa.

Ghana is the world's largest producer of cocoa and it is a key to the nation's economy.

Violence Erupts In Bus Incident

CRAWFORDVILLE, Ga. (AP) —Violence erupted today during an attempt by Negroes to board school buses with white pupils when a white youth struck a Negro photographer with his fists.

State troopers moved in quickly to separate the pair. The white youth was held a short time but later was released. The unidentified Negro photographer, not seriously injured, was led away by troopers.

Failing in their attempts to board the buses carrying white children to schools in neighboring counties, several Negroes then drove to nearby Warrenton where school buses had taken the Taliaferro County pupils.

At Warrenton, a group of whites pelted a Negro's car with apples, but state police stopped them. The Negroes were held in a state police car for a short time, but then got back into their car and drove away. They made no attempt to enter the school.

State troopers directed traffic along the highway in front of the school and kept a group of about 30 whites away from the Negroes. There were no injuries or arrests at Warrenton.

Today's attempt was the second by Negroes to board the school buses at Crawfordville after the county closed its white school and the pupils transferred to other counties.

FIRST GRID CONTEST ENDS IN TWO-WAY TIE

There was plenty of competition in the first week of the 1965 Snyder Daily News Football contest, and it went right down to the wire with a tie for top honors.

Dan Cotton, 3774 Dalton, and David Lester, 903 Twenty-seventh Street, will share the first and second place prize money totalling $12.50. They missed five selections each to top the field in last week's entries.

Two big upsets, one on the area high school front and another in the major college ranks, flipped many a contestant, including the two winners. Brownfield's surprise victory over Andrews High School and Purdue's upset of former No. 1 Notre Dame were the two games taking the heaviest toll. Then, of course, there was the tie between Tennessee and Auburn, which nobody predicted. Cotton did call Texas A&M's upset of Georgia Tech and Lester hit on Pittsburgh's triumph over Oklahoma.

Another contest gets underway todoay, and the list of contest games may be found in sponsors' advertisements on the football contest page of this issue of The Snyder Daily News.

This week's contest will have a total of 20 games listed for selection, compared to 18 games on last week's lineup.

C-C Operational Plan Is Revamped

The Snyder Chamber of Commerce Board of Directors last night revamped the operational structure of the organization and outlined broad recommendations for a program of work.

Under the new plan a total of 15 active committees will function under five departments, with a board member heading each department. Department heads will be appointed in the near future and membership in the various committees will be determined following a survey of the membership.

The five departments will deal with the general fields of agriculture and area development; community development; commercial development; industrial development; and membership development.

Committees functioning in the agriculture and area development department will be the agriculture committee, the area relations committee and the highway development committee.

In the community development department will be the beautification committee, the education committee, parks and recreation committee and the legislative committee.

The commercial development department will be composed of the aviation committee, the tourist and convention committee and the trade promotion committee.

The industrial development department will function through the Industrial Development Corp.

In the membership development department will be the budget evaluation committee, the president's committee, the public information committee and the Producers Club.

The survey of membership will begin immediately to determine which committees individual members prefer to serve on. After the survey results are tabulated, the committee assignments will be made and regular meeting schedules will be established for the committees.

Recommended objectives for programs of work will be submitted to each committee.

Dear Abby...

By ABIGAIL VAN BUREN

DEAR ABBY: I rent a room in the home of a very nice couple who have three children between the ages of 9 and 14. They treat me like a member of the family.

A couple of months ago, I started to notice that a few things were beginning to disappear from my room. Nothing of value, just a few candy bars. Last week I noticed that some packages of cigarettes were missing from the carton I kept in my dresser drawer, so I mentioned it to the parents. They got the children together and found that the nine-year-old boy was the guilty one. The father spanked him very hard, took away his television privileges for two weeks and made him sit on the front porch with a sign around his neck which read: "I STEAL."

Abby, I am sick to have been the cause of all this. Now I wonder if I did the right thing in telling the parents. The things the boy took were of so little value. Had I known the lad would be punished so severely I would have kept quiet. Help me sleep nights.

ROOMER

DEAR ROOMER: Yes, you did the right thing in telling the parents. You may have thwarted a tendency toward dishonesty before it grew to more serious proportions, which actually was a kindness to the child. The parents were cruel to have made humiliation a part of the punishment. But don't feel responsible for their actions.

• • •

DEAR ABBY: What do you think of a boy who calls a girl up and asks her if she wants to go out and park with him?

INVITED TO PARK

DEAR INVITED: He sounds like an efficiency expert with a character deficiency.

• • •

DEAR ABBY: You recently published a letter signed "DEPRESSED." The woman had called a recent bride's mother, asking if the bride had ever received the wedding gift she'd sent. (The bride hadn't thanked her for it.) The bride wrote this woman a rude letter telling her the gift HAD been received but she was a little late in writing her thank-you notes, and that she didn't appreciate being "reported" to her mother for her tardiness.

For nearly 21 years I have wondered WHO sent me a pair of beautiful milk glass vases. If only the sender would have called MY mother and asked if I had ever received them, I would have been only too happy to thank her profusely. The gift came from Barker Brothers in Long Beach, California, with no card enclosed. I wrote to the store trying to find out who sent it. They replied (I still have their letter), stating they had no record of the sender. I have enjoyed the vases all these years and I haven't the faintest idea who sent them. I had many friends in Long Beach at the time, but I'm sure I have one less now, through no fault of my own.

LEONE R. OF RIVERSIDE

• • •

CONFIDENTIAL TO WANDA IN NEWPORT: You had better tell your friend exactly what to bring for the holiday. To some girls a "one-pieced bathing suit" means a cap.

• • •

Problems? Write to ABBY, Box 69700, Los Angeles, Calif. For a personal reply, enclose a stamped, self-addressed envelope.

• • •

Hate to write letters? Send one dollar to Abby, Box 69700, Los Angeles, Calif., for Abby's booklet, "HOW TO WRITE LETTERS FOR ALL OCCASIONS."

THE SNYDER DAILY NEWS

Published Sunday morning and each evening except Saturday by the Feather Printing and Publishing Co., Inc., at Snyder, Texas 79549.

Entered as second-class matter at the Post office at Snyder, Texas.

SUBSCRIPTION RATES: By carrier in Snyder 35 cents per week, $1.50 per month. By mail in Scurry and adjoining Counties on a year $9.00. Balance of Texas, one year $12.50. All other States $15.00.

MEMBER OF THE ASSOCIATED PRESS

The Associated Press is exclusively entitled to use for republication all news dispatches in this newspaper and local news published herein. All rights reserved for republication of special dis

TELLS OF GAMBLING—Mayor George Thomas, of Brooklyn, Ill., near St. Louis, Mo., told Illinois Crime Commission that more than $500,000 a year is spent on gambling activities in his community. (AP Wirephoto)

Youth Found Innocent Of Attack

DUNCAN, Okla. (AP) — Bert Lana was found innocent early today of knifing Tama Hallmark, 19-year-old former Duncan High School beauty queen.

The verdict, delivered by foreman Rex Watson to Dist. Judge Arthur Marmaduke, was read to a hushed courtroom. It stated that Lana, 17, was acquitted "by reason of insufficient evidence."

Lana smiled at the verdict, got to his feet, waved his arms and told the jurors as they filed out: "Thank you all."

His mother, Mrs. Bert Lana, cried and hugged her son, who was smothered by well wishers.

The Hallmark girl and her parents, Mr. and Mrs. R. E. Hallmark, were not in the courtroom when the jury returned at 12:21 a.m.

The case went to the jury shortly after 8 p.m. after nearly eight hours of impassioned arguments by the three prosecutors and a trio of defense lawyers. Jurors took time out only to eat sandwiches and drink coffee in the jury room.

Lana was cleared of a charge of assault with intent to kill. Miss Hallmark was stabbed about 50 times and left beside a Stephens County road after school was dismissed Jan. 6, 1964.

Defense counsel pounded at the theme that Miss Hallmark, who wears a brace on her right leg and has difficulty speaking because of the knifing and beating, was an incompetent witness. She had named Lana as her attacker.

Service For Mrs. Osment

Funeral services will be held at 3 p.m. Thursday at Stamford for Mrs. Maude Cathrine Osment, 71, who died at 9:15 p.m. Tuesday at her home seven miles west of Stamford.

The rites will be held in the First Baptist Church in Stamford, with the Rev. Jack Southerland, pastor, and the Rev. James Andrews of New Deal officiating.

Burial will be in the Highland Cemetery, under direction of Bell-Seale Funeral Home of Snyder.

Mrs. Osment is survived by her husband, Earl F. Osment; two daughters, Mrs. Emmett Askins of Snyder and Mrs. W. D. Rhea Jr. of Houston; a son, Joe Osment of Stamford; a brother, Crockett Appling of Stamford; seven grandchildren and one great-grandchild.

Heat Gets Ags

COLLEGE STATION (AP)—Two Texas A&M freshman football players suffered heat prostration Tuesday but neither was seriously affected.

They were Rolph Krueger of Bryan and Carl M. Gough of College Station. Both were taken to a Bryan hospital where a team physician said the two 19-year-old boys were "responding satisfactorily" to treatment.

Aid Bill For The Arts Is Signed

By FRANCES LEWINE

WASHINGTON (AP) — President Johnson, with a distinguished group of actors, writers, scholars and educators looking on, signed today legislation providing federal aid for the arts.

He announced at the ceremony that the federal government, working with state and local governments as well as private organizations will:

Create a national repertory theater to bring ancient and modern classics to audiences all over America.

Support a national opera company and a national ballet company.

Create an American film institute, bringing together leading artists of the film industry, outstanding educators and young men and women who wish to pursue art as their life's work.

Commission new works of music by American composers and support symphony orchestras.

Bring more distinguished artists to schools and universities by creating grants for their time in residence.

In a speech before signing the legislation, Johnson described art as the nation's most precious heritage.

The legislation creates the National Foundation for the Arts and the Humanities to make grants and otherwise stimulate interest in the arts.

The new law makes about $20 million of federal money available for the program in each of the next three years.

TODAY'S MARKETS

7 STOCK AVERAGES
Compiled by The Associated Press

	Indust	Rails	Util	60 Stocks
Previous day	306.1	175.7	173.6	345.5
Week ago	303.6	172.5	173.5	341.0
Month ago	483.9	178.4	168.9	332.9
Year ago	464.5	180.9	162.7	326.4

NEW YORK (AP)—Cotton at noon today: October 29.23 bid, December 29.86 bid and March 29.70 bid.

CHICAGO (AP)—Butter steady to firm; unchanged. AA 62½; A 62½; B 61½; C 61.

Eggs steady; unchanged to ½ higher; A whites 39; mixed 39; mediums 35; standards 31; dirties unquoted; checks 23.

FORT WORTH (AP)—Cattle 850; calves 250; moderately active, steady; good slaughter steers 24.00-25.00; good heifers 23.50-25.00; utility and commercial cows 11.00-16.50; canner and cutter 11.50-15.00; shelly canner 9.50-10.00; utility and commercial bulls 14.50-17.75; good calves 21.00-22.00; standard 19.00-20.50; standard and good yearling feeder steers 20.00-24.00; standard and good yearling heifers 16.00-19.00; good steer calves 21.00-25.00; standard 18.00-21.50; good heifer calves 19.50-22.00; standard 16.00; good stock cows 14.00-15.50.

Hogs 100; untested; U. S. 1-3 200-230 lb barrows and gilts 22.75; some 2-3 287 lbs 21.00; U. S. 2 190 lbs 20.50.

Sheep 450; steady; good and choice unshorn slaughter lambs 22.00-23.00; utility and good 19.00-19.50; cull and utility 8.00-14.00; good and choice shorn lambs 22.00-22.50; good and choice yearling wethers 15.00-19.00; wether twos 13.00; aged wethers 10.00; aged bucks 6.50; utility and good ewes 7.00; good and choice unshorn spring feeder lambs 17.00-20.00.

25th Chosen As Propaganda Goat

By FRED S. HOFFMAN

WASHINGTON (AP) — Russian soldiers are being told that the U.S. Army's 25th Infantry Division is a pack of "obedient mercenaries" with a history of killing civilians and running away in battle.

The "Tropic Lightning" Division catches a full load of Soviet invective in a kind of "know your enemy"-treatment in the Soviet army publication Red Star.

It isn't clear why the Russians chose the 25th Division for this treatment at this time, since the unit which is based in Hawaii has not faced Soviet troops in Europe or elsewhere and has been only marginally involved in the Viet Nam war.

There may be a clue, however, in the Red Star's recitation of the history of the division whose 27th Infantry Regiment was part of an expedition which landed in Siberia after the Russian revolution.

"Terrible atrocities were committed by the American interventionists in our land," the Red Star said.

The article, whose translation became available at the Pentagon, was billed as the start of a series on American divisions which Red Star said "are destined for realizing the aggressive plans against Socialist countries."

"The 25th Infantry Division occupies a special place in the role of building the American Army," Red Star said.

"The Pentagon does not hide that fact that it is destined for quick movement to those regions where expansion of the dollar dashes against the resistance of the people."

"Under the guise of usual training," Red Star said, the division repeatedly has been sent to different areas in the Pacific theater.

The Soviet army publication said soldiers of the 25th "committed outrages in Korea, threw their weight around in Japan and in Thailand."

In the Korean war, Red Star said, the division's fighting score totaled up to "dozens of burned villages and cities, thousands of murdered women, children and old people."

The division didn't win any laurels in battle, the Soviet army publication said, but "its soldiers many times saved themselves from full defeat by running."

The article winds up with a typical warning that "on the path of the aggressors, like a powerful wall, stands the great Socialist camp" strong enough to blunt "a bolt of tropic lightning."

HOSPITAL NOTES

(It is requested that visiting be done only during visiting hours of 2 to 4 p.m. and 7 to 8:30 p.m.)

Chaplain: Don Browning

ADMISSIONS: Mary Hanson, Rt. 2, Hermleigh; Bill Thorp, 406 Twenty-ninth; Carla Bevers, 2209 Avenue O; Mattie Lou Prince, 1915 Sixteenth; Cora Cary, 2701 Avenue X; Richard Thompson, Rt. 1; Sarah Sepulbeda, Dunn; Barbara Schiebel, 3011 Avenue T.

DISMISSALS: Mrs. Pete Villanueva and baby girl, Lucille Coker, Faye Phillips, Wanda Griffin, Dorothy Gill, Cathy Machen.

Test New Detection For Cancer

By JOE DILL

PARK RIDGE, Ill. (AP) — A simple, painless community experiment is under way in Park Ridge which a pathologist says could become a routine form of detecting lung cancer before a person develops symptoms.

The disease, if detected early, can be curbed successfully in almost every case by surgery, said Dr. Jonas Valaitis.

"There is a good possibility that this form of cancer detection will be commonplace a few years from now," he said.

All the experiment involves is a bottle and a microscope.

For three consecutive mornings, 6,000 Park Ridge residents are depositing sputum in a sanitary vial. The vial is turned over to Lutheran General Hospital for microscopic examination.

The two-year study is financed by a $22,650 grant from the American Cancer Society. It is directed by Dr. Valaitis, chief pathologist at Lutheran General.

Dr. Valaitis said in an interview that cancer cells can be detected in sputum before the cancer growths show up on X rays, and before the victim has observable symptoms.

Dr. Valaitis said the technique is not new. It was discovered in 1928 by Dr. G. Papanicolaou and is in general use.

The Park Ridge project, however, is the first of its kind in the country, he said.

The 6,000 Park Ridge residents participating are of both sexes, age 30 or older, and have smoked one or more packages of cigarettes a day for at least 10 years.

Big Spring Boy Honored

By JACK HAND
Associated Press Sports Writer

NEW YORK (AP) — This will come as no surprise to the Cleveland Browns. Charley Johnson, the blond bomber of the St. Louis Cardinals, is The Associated Press' Offensive Player of the Week in the National Football League.

Johnson threw six touchdown passes Sunday against the Browns in the 49-13 rout and was only one short of the record held by Sid Luckman, Adrian Burke and Y. A. Tittle.

Member Texas
OPTOMETRISTS
Drs. Blum and Nesbit
Optometric Association
Phone HI 3-3992
1825 29th. St.

"All I said was:
Show me a filter that delivers the taste and I'll eat my hat."

TRY NEW LUCKY STRIKE FILTERS
© A.T.Co. Product of The American Tobacco Company

• STOP WISHING •
LIVE BETTER NOW WITH COLOR T.V.
Prices Good Until Oct. 4

21" Console Color TV
Our Finest Cut $45.00, Now $454.95

16" Color TV
Table Model $258.88

21" Color TV
With Color Guard, Cut $30.00, Now $429.88

Black & White TV
Our Best Cut $40.00, Now $209.95

Portable TV
Our Best Cut $18.00, Now $139.95

Get your color TV in time for World Series in October.
Easy Payments . . . Up to 36 months to pay.

Sears, Roebuck & Co.
608 E. Hwy. 8:30-5:30 HI 3-4676

TIGER Drive In "BINGO"
"AND CAFETERIA"
DINING ROOM WHERE YOU CAN EAT AND WATCH THE SHOW
Special Fish Dinner . . . 49c
PLAY BINGO $30.00 CASH
BINGO
Poor Boy Night Adm. 25c TONIGHT ONLY
★ ★ ★ ★ ★ ★
7 BIG BOX DINNERS
10 BIG SANDWICHES To Choose From
Chicken Salad Sandwich . . 15c
★ ★ ★ ★ ★ ★
FEATURES 7:30 and 9:30
AUDIE MURPHY
"SANDRA DEE"
GILBERT ROLAND
Wide Screen In Color
THE WILD AND THE INNOCENT

To America with love... The 1966 Chrysler

Could be we're getting too emotional. But it isn't very often you get a chance to follow an all-time sales record year with a new Chrysler like this one.

Sure, our '65 was great. But the '66 is even better.

It looks better. Moves quicker. It's got a beautiful new front end and a very dramatic new rear.

It's got a bigger and more zesty group of V-8 engines. From a 383 cubic incher to a 440 TNT with twin exhausts and twin snorkels. (A "snorkel" is an air intake horn for the carburetor — does great things for performance.)

The interiors, all up and down the line, are more luxurious and comforting. Take our new shell bucket seats, for example. It's almost as if they had been custom fitted for you.

One thing we didn't even think about changing. It has to do with money. Five of our Newport models (real Chryslers — not junior editions) are priced just a few dollars a month more than the most popular smaller cars with the same equipment. This includes features like power steering, power brakes, a 383 cubic inch V-8, automatic transmission, radio and many standard items like safety door handles and seat belts.

Move up to Chrysler . . . it's getting easier by the minute.

CHRYSLER

On display Thursday.

CHRYSLER DIVISION CHRYSLER MOTORS CORPORATION

Illustrated above, the 300 2-Door Hardtop. Tune in Big Inter and the Chrysler Theatre, NBC-TV, Wednesdays.

THOMAS CHRYSLER - PLYMOUTH 2103 25th. St.

THE DOUBLE breasted jacket makes its appearance on the Fall fashion scene with a new look offering, made possible by a neckline that gaps to a slight V before the double breasted buttoning takes over. The heavily textured wool knit jacket tops a deceptively sleeveless shell — the shell sleeves that peak out at the cuffs are actually part of the jacket — and a bow tied neck finishes the look top side.

Party-Spread Is A Cook's Friend

By CECILY BROWNSTONE
Associated Press Food Editor

PARTY SPREADS come to the aid of all cooks who are too busy to fuss around making canapes. With some delicious spreads and a tray of assorted breads and crackers, guests can make their own munches.

Every good hostess enjoys adding a new recipe to her usual repertoire of spreads. What's it going to be?

Here's a herring spread recently tried at our house. It hasn't been done to death. The friend who passed along this recipe said, "Even people who aren't herring fanciers seem to go for this."

How to serve this spread? If you have a partitioned serving dish, put it in one section, crisp radishes in another, and sliced cucumber in another.

Have a tray of party rye slices, small squares of pumpernickel and some of white bread nearby. Guests can spread the herring mixture on the bread and help themselves to a radish or a cucumber slice — the fresh crispness of those vegetables tastes good with the spread and bread.

This herring spread also makes a good club-type sandwich. Spread it on slices of bread, top with lettuce and sliced tomatoes and close with bread.

HERRING SPREAD

1 jar (8 ounces) herring fillets in wine sauce
1 medium-large or large tart green apple
½ cup finely chopped dill pickle
½ cup minced celery
2 tablespoons mayonnaise

Throughly drain the herring and the onion that is in the jar; with a sharp knife, chop herring and onion fine. Pare and core apple; slice and knife-chop fine — there should be ¾ to 1 cup. Stir together the chopped herring and onion, apple, pickle, celery and mayonnaise. Makes 2 to 2½ cups. Cover tightly and chill; may be stored in the refrigerator overnight.

Note: In measuring the apple, dill pickle and celery, we packed these ingredients lightly; but if you wish, you may pack them down.

Do You Know Your Herring?

Pickled herring comes in interesting ways. Here are five of them:

Boned and skinned pieces of herring comes in various sauces — one of the most popular is made with sour cream, another includes wine.

Rollmop describes a special way of packing herring — rolled around pickle or onion.

Bismarck herring refers to a type of curing in which the skin of the fish is left on.

Schmaltz herring means a fat, tender herring. Because the schmaltz herring does not lend itself to filleting, it is simply skinned and cut in pieces for packing.

Matjes herring is herring that is caught in the spring of the year. Matjes herring is usually packed with sugar, salt, vinegar and spices; one of the spices, sandalwood, gives Matjes herring an interesting reddish color.

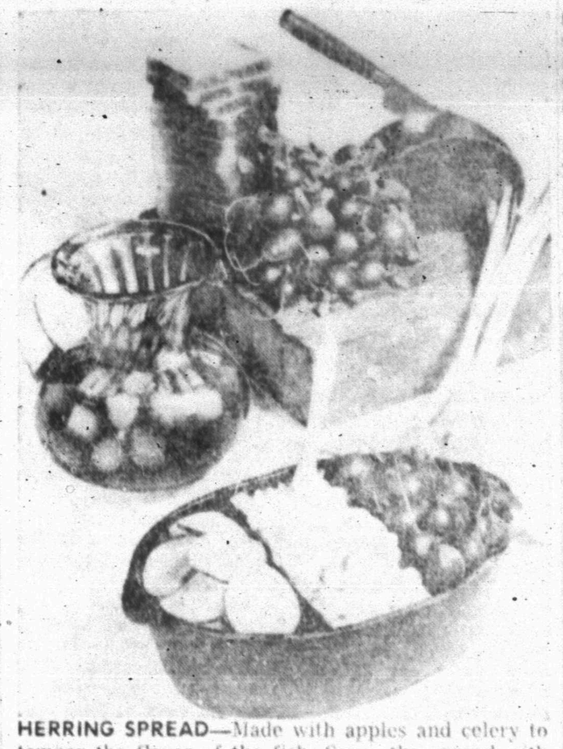

HERRING SPREAD—Made with apples and celery to temper the flavor of the fish. Serve the spread with crisp vegetables and an assortment of bread.

Ann Patterson Pledges Sorority

DENTON. — Ann Estell Patterson of Snyder has been pledged to Zeta Tau Alpha, national social sorority at North Texas State University.

Miss Patterson, a sophomore music major, is the daughter of Mr. and Mrs. Robert E. Patterson, 3798 Avondale.

KIRBY
Vacuum Cleaners
And
Sewing Machines
Sales & Service
Parts, Service, Bags & Hose For All Makes
Reconditioning
Pickup & Delivery Service
Ave. S & 30th. Ph. HI 3-9821

WANTED
1000 People To Eat Spaghetti
Friday, Oct. 1
STANFIELD ELEMENTARY SCHOOL
Starting time 5 p.m.
Adults 1.25 Children 50c
Advance Ticket Sales at Piggly Wiggly, Furr's, Everybody's and Early's

WOMEN

Night Raid Tale

IT'S COLD IN PONGO-NI. By Edward Franklin.

Franklin's novel is an intensely vivid account of a night raid in the Korean War.

Its action takes place in less than 24 hours, from the time the preparations are made until the raiders get back to their own lines. The sector is near the truce village of Panmunjom.

A combat-weary Marine lieutenant named Richard is the leader. He has eight men, "all good men, hand-picked by their platoon leaders . . . for mess duty," meaning that each is the most expendable individual in his platoon.

Ironically, the one Marine with a head on his shoulders, Jarvinen, has to come back in one piece because he is scheduled to leave for the rear area to play football in a game for the Corps championship.

Richard's squad is to make a sneak raid through the ruins of a little village named Pongo-Ni and into the Chinese trenches at an outpost called The Claw. The idea is to kill some enemy troops, and, if possible, bring back a prisoner.

The raiders manage to reach the trenches, where they find an unexpected situation. On the return trip, they run into real trouble.

Franklin uses a stark, staccato style to convey the thoughts of the lieutenant, the sudden bursts of action, the interplay among the individuals, the atmosphere of fear and desperation, the sights, sounds and smells of close combat. He sustains the tension remarkably well as it builds toward the finale.

The novel is the author's first, and is based on personal experience. It is a sharply graphic, chillingly real narrative of modern combat.

China Grove News

By MRS. N. F. HALL

Mr. Sydney W. Williams left Saturday for Lums Chapel, Tex. where he will be song leader at the revival at the First Baptist Church.

Mr. and Mrs. Pete White recently visited Mr. Don Wester, Rickey and Angelia of Midland.

Mrs. Charlie White recently visited her mother, Mrs. Richard McFarland of Dunn.

Billy Laster of East Texas State College; Commerce, and Hollis Mize Jr., Angelo State College, San Angelo both visited their families over the weekend.

Recent guests in the N. F. Hall home were Mrs. R. B. Laster of Farmington, New Mexico, Mr. and Mrs. Tommy Jones of Lubbock, Mrs. Jimmy Cotton of Colorado City, Albert Janke of Abilene, a student at Angelo State, and Mrs. Pete White and Rayburn.

Mr. and Mrs. Roy Allen recently visited Mr. and Mrs. Mack Allen and family of Snyder.

Mr. and Mrs. Dan Hall of Stanton visited Mr. and Mrs. Jess Brown this week.

Mr. and Mrs. Tommy Jones of Lubbock visited Mr. and Mrs. Pete White and Rayburn over the weekend.

Mr. and Mrs. N. F. Hall and Mrs. R. B. Lasater of Farmington, N. Mexico visited Mr. and Mrs. Espert Shipp of Snyder Tuesday night.

Mr. and Mrs. Hollis Mize Sr. and Tommy visited friends at St. Lawrence over the weekend.

Mr. and Mrs. R. L. Hall and family visited Mr. and Mrs. Bill Phipps and family of Snyder Sunday night.

Back It Up

Pre-finished mineral fiber shingle siding should be undercoursed with lath or insulating backer for full benefit of texture and beauty.

WOMEN'S CALENDAR

THURSDAY

Snyder Duplicate Club, 1:30 p.m. at Martha Ann Woman's Club. Open.

American Business Women's Association meets at Steak House.

FRIDAY

Friday Duplicate Bridge at Country Club, 9:30 a.m. Open.

Altrurian Club meets at 3 p.m. at Martha Ann Woman's Club, Mrs. J. C. Dorward, hostess.

School Menu

THURSDAY

Barbecued Meat Patties
Whipped Potatoes
Hot Rolls & Butter
Buttered Spinach
Jello w-Topping
Milk

FRIDAY

Fish Sticks w-Catsup
Macaroni & Tomatoes
Corn Bread & Butter
English Pea Salad
Fruit Cobbler
Milk

NEW WAY TO A BEAUTIFUL BUSTLINE

Los Angeles. — Are you a woman whose figure is on the good side but might look perfect if your bustline were improved? You'll be thrilled by the new easy way science has discovered for you to acquire this kind of figure perfection. If your bra size is less than 32 and larger than 36, A or B, then this new idea is not for you. If your bra size falls within this range, then you can realize a new, youthful, naturally rounded bust silhouette without special exercising or heavy, unnatural padding.

Young Secret is an all-new kind of weightless wonder bra constructed of science fibers. One startling innovation is the manner in which this bra, once put on, feels just like you. It actually moves as if it were you and looks perfectly natural in every possible way.

The bra itself is of a beautiful clipped nylon lace over a polyester fiberfill that will retain its natural shape for the life of the bra. The straps are comfortably stretchable and easily adjusted. The band is also stretchable for maximum freedom and comfort. This bra gives your figure everything that's possible with a bra.

"Young Secret" bras are the peak achievement of the California designer-genius, Olga.

They are available in white and beige, sizes 32, 34, 36, A and B cup sizes and can be found in our area at

ROGERS, INC.
West Side Of Square
HI 3-6357

Dr. K. L. Brady, D. C. Dr. Wally Franklin, D. C.
Chiropractic Arts Clinic
300 East Ninth AM 3-3282
Big Spring, Texas

3607 Ave. S
STAR DISCOUNT
WHERE VALUE AND QUALITY MEET
OPEN 8 'Til 8

. . . WIN A FINE GUN . . .
REGISTER TODAY NOTHING TO BUY
• Model 600 Winchester .308 High Powered Carbine $99.95 Value
• Model 402 Mossberg 22 Cal. Palamino Carbine $59.95 Value
Drawings To Be Held October 30 At 6 p.m.

89c Retail
Pepsodent
TOOTH PASTE
Family Size
57c

89c Retail
AEROSHAVE
SHAVING CREAM
11 Oz. Can — Regular — Menthol
★ SPECIAL 37c

1.00 Retail
DENTURE
CUP
Plastic, Asst. Colors
37c

49c Retail
Johnson's
SHOE
POLISH
LIQUIDS — PASTE
Black - Brown - White
27c

2.94 Retail
ONE-A-DAY
VITAMINS
100 Tablets
★ SPECIAL $1.67

7c Off Label
HEAD & SHOULDERS
LOTION
SHAMPOO
85c Retail
42c

98c Retail
O. J.'s
Beauty Lotion
57c

RAY-O-VAC
FLASHLIGHT
with 2 FREE "D" BATTERIES
★ SPECIAL $1.17

PUSH BROOM
14" Width
87c

STAR SETS THE PRICE . . . . OTHERS FOLLOW

CHRYSLER IS ALL-NEW—The Chrysler cars for 1966 are new from front to rear with more powerful engine options, new interior seating arrangements and equipment options. Four series make up the Chrysler line . . . the luxury New New Yorkers, the sporty 300s, the economical Newports and the new Town and Country series of station wagons. Shown here is the 300 two-door hardtop, which has a new roof line with a restyled rear window, a new hood, new front bumper and wrap-around taillights. The 1966 Chryslers will show in Snyder tomorrow at Thomas Chrysler-Plymouth, 2103 Twenty-fifth Street.

Chrysler Is New 'Front-To-Rear'

Chrysler passenger cars, new from front to rear for 1966, make their debut in dealer showrooms Thursday, September 30.

They have more powerful engine options, new interior seating arrangements, new equipment options and a stronger separate styling identity for the four series which make up the 1966 line — the luxury New Yorkers, the sporty 300s, the economical Newports and the new Town and Country series of wagons.

The 1966 Chryslers will be shown Thursday at Thomas Chrysler-Plymouth, 2103 Twenty-fifth Street.

The most changed in appearance of 1966 Chrylsers is the distinctive 300 series. The 300 two-door hardtop has a new roof with a restyled rear window. A new hood, new front bumper, wrap-around taillights and bumper-installed front park and turn lights visible from the side are exclusive features of the 300 series, Chrysler's entry in the sports-type car market.

New equipment options include power front wheel disc brakes, an adjustable tilting and telescoping steering wheel and a rear seat air and heat system.

Bucket seats of a completely new design with pull-down center arm rests are standard in some models and optional in others. They are wider, have higher seat backs and provide easier rear seat entry and exit room for two-door models than the bucket seats in 1965 cars. Integral head rests of a new more attractive design are optional.

ENGINE POWER INCREASED

A 440-cubic inch V-8 engine with a four-barrel carburetor is standard in the New Yorker, replacing the 413-cubic inch engine of 1965. It has the same compression, 10.1 to 1, and valve timing as the 413. With its larger displacement it provides improved stop-and-go performance resulting from greater torque at low engine speeds.

A high performance version of the 440 engine with twin exhausts and a silenced twin snorkel low restriction air cleaner is optional on all models.

The standard engine for Newport and Town and Country cars is a 383-cubic inch V-8 using regular grade fuel. A high performance version of the 383 engine is standard in the 300 and optional in Newport and Town and Country models.

13 MODELS AVAILABLE

The model line-up for 1966 is the same as for 1965 except that two-seat and three-seat wagons, formerly available in both the New Yorker and Newport series, are now set apart in a separate Town and Country series.

Each of the two-door hardtops, Newport, 300 and New Yorker, has a separate and distinctive roof style, and all series have their own distinctive grilles, taillight arrangements and side trims.

New Yorker and Newport models also have new, more attractive hoods and all hardtops, sedans and convertibles have rear quarter panels which contribute to a lower, sleeker look as the cars are seen from the side.

New bumpers are massive and deep and are designed to give superior protection to surrounding sheet metal and license plates.

The Town and Country wagons have their own type of body ornamentation and taillight treatment. Wood grain appliques within body side moldings and on the instrument panel are standard styling features on both the three-seat and two-seat wagons.

NEW FEATURES OFFERED

New features include six-way electric seat adjusters for bucket seats, safety-type inside door handles, modifications in shock absorbers to provide a smoother boulevard ride, a one-third increase in the thickness of secondary brake shoe linings to improve braking performance, improved luggage loading in hardtops, sedans, and convertibles, and a new full front compartment console optional in hardtops and convertibles with bucket seats.

Emergency Draft Plan Revealed

MIAMI BEACH, Fla. (AP) — The director of the Selective Service System says he is considering a plan that would be "something almost approaching universal service."

Under the plan, said Lt. Gen. Lewis B. Hershey, men now being rejected by their draft boards would be given special training to prepare them for an emergency, in which they would be expected to serve.

He spoke to the National Guard Association of the United States, which will consider endorsing his proposal Thursday.

Hershey said his plan initially calls for a two-year, full-time training period for between 25,000 and 30,000 men rejected for regular military service.

He called the plan "Pilot Tests For 1-Ys." Men considered fit to serve only in time of emergency are classified 1-Y.

Hershey said the 1-Y's would be trained away from home to escape old environments and they would be given educational opportunities.

He said more than half of America's youths are unable to meet draft standards.

"During the last fiscal year, we rejected 130,000 before even taking them from the local boards," said Hershey. "Of those, 54,000 were turned down for moral reasons — that usually means being convicted of something that is amimoral."

In addition to these rejections, Hershey said, 50.5 per cent of the men who took pre-induction tests were rejected, mostly for physical or mental reasons.

The white-haired general said that marriages by young men about to be drafted presented no serious problems.

"At the rate we are moving," he said, "we'll get to them early next year anyway. They'll get a reprieve rather than a pardon."

Killed In Blast

BEAUMONT, Tex. (AP)—Investigators looked today for the cause of an explosion which blew off the roof and pushed in the walls of a South Park house, killing its occupant.

Johnny Rogers, 60, was found inside after the blas. Tuesday.

Ambulance Service
BOLGER FUNERAL HOME
Dial HI 3-3533

Ranchers Are Urged To Attend Parley

FLUVANNA — Fluvanna's Young Farmers Chapter is calling special attention to a "Ranch Management" meeting scheduled for 9 a.m. Thursday in the student union building at Texas Tech.

Tom Copeland of Levelland, chairman of the Range Management Planning Committee, will give the welcome address, "Aims and Objectives of the Conference."

At 10:30 a.m. there will be a panel discussion on the integration of dry lot feeding into a ranching operation. Panelists will include Paul Marion of the Texas Agriculture Experiment Station at Spur; Dr. Ralph Durham, animal husbandry department at Tech; Edwin Forrest, rancher of Lubbock, and Cal Boykin, agriculture economist, USDA Research Service, College Station.

The moderator will be Dr. J. L. Schuster, assistant professor of agronomy at Tech.

Afternoon speakers will be Dr. George F. Ellis Jr. of the Tech Animal Husbandry Department; L. E. (Sonny) Nance, rancher of Haslett; W. J. Waldrip, Texas Experiment Ranch, Throckmorton; Dr. Sam Curl, Tech Animal Husbandry Department; C. L. Leinwebber, department of range and forestry, Texas A&M; Lee Merrill, Ranch Experiment Station, Sonora; and Dr. Gerald Thomas, Tech Dean of Agriculture.

The fact that Nance is one of the speakers is of particular interest to area ranchers and farmers. He grew up on his parents' ranch near Justiceburg and now is co-owner and manager of the Hall-Nance Hereford Ranch at Haslett, north of Fort Worth.

Bill Jones, president of Fluvanna Young Farmers, said the conference is expected to be educational and of great benefit to area ranchers. The conference is open to all interested persons and is scheduled to conclude at 4 p.m.

Nixon Asks More GOPS Be Elected

LAKE PLACID, N.Y. (AP)—Former Vice President Richard M. Nixon suggests that the way to help President Johnson carry out his Viet Nam policies is to elect more Republicans to Congress.

Nixon told the New York State Publishers Association Tuesday night that Johnson is under pressure from Democratic members of Congress to adopt a soft line in Southeast Asia.

Fidel Will Permit Cubans To Leave

HAVANA (AP) — Prime Minister Fidel Castro says any Cubans with relatives in the United States can leave the island after Oct. 10. He also promised to clear up the mystery of Maj. Ernesto Guevara in a few days.

Castro said in a speech Tuesday night he would provide boats to take would-be refugees out of the country and promised: "They will undergo no risk (from us)."

He blamed "the imperialists," his term for the United States, for blocking normal routes for Cubans wishing to leave the country since the October 1962 missile crisis.

"Now they are leaving in small boats, many of them drowning," Castro said, "and they (the Americans) use this as propaganda."

He added: "Now those who want to leave can leave because there are many here remaining who struggle for the people."

Castro repeated that it was not his government that has been preventing the exit of Cubans. "Now we shall see what the imperialists will do or say," he said.

The prime minister said that beginning Oct. 10 any Cuban with relatives in the United States who wanted to leave Cuba for that country could apply to the Interior Ministry.

"Nobody who wants to need go by stealth," he declared.

He said he would set up port facilities at Camarioca, in Matanzas Province, and ship out those who wanted to leave, "not in our fishing boats but maybe in small luxury craft."

He indicated he expected friends and refugees of the relatives to arrange for them to be picked up a certain distance from Cuba but did not spell this out.

Castro spoke to a mass rally celebrating the fifth anniversary of the Committee for the Defense of the Revolution, his regime's organization of neighborhood spies which includes more than a fourth of the population.

Havana's Revolutionary Plaza was packed for the prime minister's appearance.

Castro said the status of "our comrade" Guevara would be explained in the next few days when the Communist party's National Directorate meets. He said he would read a document then "which explains Guevara's absence these many months."

Guevara was an architect of Castro's revolution and the regime's industries minister. The absence of the Argentine-born guerrilla leader from public view since last spring has sparked numerous conflicting rumors of his whereabouts.

Severed Arm Reattached

SHREVEPORT, La. (AP). — A 5-year-old boy's severed right arm was sewed back on Tuesday in a difficult 4½ hour operation involving 10 surgeons and orthopedists.

Sherman Ray Johnson's arm was severed just below the elbow when an auto in which he was riding overturned. He was reported in critical condition today, with head injuries complicating the case.

A medical bulletin on the Negro child's condition said blood was circulating in the arm but the outlook was "guarded."

The operation, which started about three hours after the accident, took place at the Confederate Memorial Medical Center.

Hemisfair Bill Ok'd

WASHINGTON (AP)— A bill permitting the government to participate in San Antonio's 1968 Hemisfair now has passed both houses of Congress and goes to a conference committee.

The Senate reduced from $250,000 to $125,000 Tuesday the money authorized to plan the federal exhibit. A House-Senate committee will work out a compromise.

NOW AT SPECIAL LOW PRICES!
Emerson PERFECTED COLOR TV
APPLIANCE Sales & Service
LEMON'S T.V. & APPLIANCE
2204 25th. St. Phone HI 3-9592

JUST IN!
All New 1966 Deluxe
ZENITH COLOR TV
CONSOLE COMBINATION
All-in-One Fine Furniture Console Cabinet
HANDCRAFTED COLOR TV AND BLACK-AND-WHITE TV
HIGH FIDELITY STEREO RECORD PLAYER
GLORIOUS STEREO FM RADIO
STATIC-FREE FM RADIO
LONG DISTANCE AM RADIO
A COMPLETE HOME ENTERTAINMENT CENTER built as only Zenith would build it!

The ROSEMONT • 7050W
Beautiful Contemporary Modern styling in genuine oil-finished Walnut veneers and select hardwood solids.
As Low As $699.95 With Trade

THIS DELUXE HOME ENTERTAINMENT CENTER FEATURES ZENITH'S OWN DEVELOPMENTS FOR FINEST PERFORMANCE!

Get ready for an exciting new thrill in home entertainment from this superb complete home entertainment center from Zenith—the world's most famous name for quality. This beautiful all-in-one console combination features Handcrafted Color Television with 25,000 volts of picture power. Plus the new Zenith SUNSHINE® COLOR PICTURE TUBE for greater picture brightness.

The High Fidelity Stereo Phonograph features the Zenith 2G "Stereo Precision" Record Changer with exclusive Zenith MICRO-TOUCH® 2G TONE ARM with the fabulous "Free-Floating" Stereo Cartridge. For the world's finest sound, there are four Zenith quality high fidelity speakers with cross-over networks: two 10" woofers, two 6" x 4" mid-range speakers. Zenith quality through and through.

Every week thousands and thousands of families choose the greater dependability of ZENITH HANDCRAFTED TV

Roe's FURNITURE & APPLIANCES
Highland Shopping Center
HI 3-3402

Penneys
ALWAYS FIRST QUALITY
EOM
END-OF-MONTH CLEAN-UP

Women's LONG COATS
• Laminated Knits
• All Wools
• Sizes 9 to 16
$13.88

Women's WOOL SLACKS
• Solid Fall-Colors
Sizes 12 to 18
$3.99 pr.

CANVAS SHOES
• Men's, Boys', Children's
• Broken Sizes
$1.99 pr.

WOOL FABRICS
• Solid Colors
• 54 Inches wide
$1.66 pr.

BOYS' KNIT SHIRTS
• 100% Cotton
• Sizes 2 to 6 ..... 50c

BOYS' SPORT SHIRTS
• Long or Short Sleeves
• Broken Sizes $1

GIRLS' SUMMER PAJAMAS
• Baby Doll Style
• Broken Sizes $1

BOYS' SOCKS
• 100% Cotton
• Fancy Patterns, Pair 25c

WOMEN'S SANDALS
• Only 15 Pair
• Sizes 6 and 7, Pair 25c

CAFE CURTAINS
• Cotton Prints
• 36" Long $1.50

SCATTER RUGS
• Viscose Rayon
• Sizes 27 x 45 ..... $2

FIBER GLASS CURTAINS
• Pleated
• Sizes 48 x 45, Pair $2.50

WOMEN'S SWEATERS
• Shrug Style
• White with Trim $3.99

RUG RUNNERS
• 100% Viscose
• Sizes 27" x 21 Ft.
$6.88 ea.

FABRIC CLEANUP
• Large Selection
57c yd.

Men's SPORT SHIRTS
• Long and Short Sleeves
• Sizes S, M, L
$2.22

Men's DRESS SHIRTS
• White or Stripes
• Broken Sizes
$2.22

Men's DRESS SLACKS
• Wash 'N Wear Fabric
• Sizes 30 to 33
$2.22

Men's STRETCH JEANS
• Sand or Faded Blue
• Broken Sizes
$2.22

Men's TOP COAT
• Lightweight, All Weather
• Sizes 36 to 42
$9.88

Plymouth Has 4 Series For 1966

Plymouth is introducing four separate series of cars for 1966 including completely new Plymouth Belvedere models in the intermediate size class and a luxury edition four-door hardtop in the standard size series called the Plymouth VIP.

The offering gives Plymouth an even broader coverage of the low price market than in the 1965 model year when Plymouth made major gains in sales and market penetration.

The 1966 models will be on display Thursday in Snyder at Thomas Chrysler - Plymouth, 2103 Twenty - fifth Street.

There are two new production high performance engines for Plymouth cars in 1966. A 426-cubic inch hemispherical head V-8 will be available in Belvedere cars in mid-November and a 440-cubic inch V-8 with dual exhausts and a twin-snorkel air cleaner is optional in Fury and VIP cars.

Other outstanding features include a new safety inside remote door latch release in Belvedere, Fury and VIP cars and new shell type bucket seats with new center consoles for premium two-door hardtops and convertibles.

All 1966 Plymouth cars have substantial appearance changes. The Plymouth Belvedere cars have wholly new unitized bodies with curved glass windows and completely changed body lines which make them look longer and lower than 1965 Belvedere cars.

The product line-up for 1966 is made up of Plymouth Fury wagons on a 121-inch wheelbase, the Plymouth VIP and Plymouth Fury hardtops, sedans and convertibles on a 119-inch wheelbase, Plymouth Belvedere wagons on a 117-inch wheelbase, Plymouth Belvedere series hardtops, sedans and convertibles on a 116-inch wheelbase, all Plymouth Valiant models including wagons on a 106-inch wheelbase, and the sporty Plymouth Barracuda two-door hardtop fastback of a 106-inch wheelbase.

There are 57 models in all, including 23 six-cylinder cars and 34 V-8 models.

The Plymouth VIP is a four-door hardtop designed for those who ask for the finest in equipment and trim in a standard size automobile with distinctive identification.

Among its standard convenience features are recessed pull-down center arm rests for both front and rear seats, special door closing pull handles, reading lamps in the rear passenger compartment, ash trays in rear door arm rest, and a cigar lighter recessed in the front seat back.

Special upholstery materials are used for seat cushions and backs. Carpeting on the lower portions of door panels, rear seat cushions and front seat backs are among the luxury features of the interiors. The Plymouth VIP nameplate appears on the grille, lower deck panel and C-pillars for quick identification as a luxury car. The full length body side molding has a walnut wood-grain insert.

Plymouth offers a wide range of high performance engine options in 1966 models including for the first time a 425-cubic inch hemispherical head V-8, engineered for highway use in Belvedere series cars and a 440-cubic inch V-8 for Fury and VIP models. The "hemi", as it is called, is a modification of the Plymouth engine used in drag strip and circuit racing competition. It has a compression of 10.25:1 compared with 12.5:1 in the competition engine. This change, plus provision for carburetor heat, a modified camshaft and a quieter - operating exhaust system, makes it suitable for normal operations on streets and highways.

The 440-cubic inch V-8 has a four - barrel carburetor, a silenced twin snorkel low restriction air cleaner and dual exhausts. It has the largest displacement ever offered in Plymouth cars.

Also available as optional equipment are improved high performance versions of the 273-cubic inch V-8 in Plymouth Valiant and Plymouth Barracuda cars and the 383-cubic inch V-8 in Plymouth Belvedere and Plymouth Fury series cars.

BELVEDERE IS COMPLETELY NEW FOR 1966—The intermediate size Plymouth Belvedere for 1966 has a wholly new appearance, major chassis improvements and a wide range of optional equipment. There are six Belvedere body types and 18 models. Shown here is the Satellite two-door hardtop. The new Plymouth's for 1966 may be seen Thursday at Thomas Chrysler - Plymouth, 2103 Twenty-fifth Street.

Plane Spots Lost Trio

ANCHORAGE, Alaska (AP)—Aerial searchers found a missing Texas hunter and two companions Tuesday about 3 miles from the spot where their plane was spotted a few hours earlier.

They disappeared two weeks ago after taking off for a bear hunt.

Survival equipment and a radio was dropped after the three were sighted walking on a beach.

They are Thomas Brawner, a Houston business man; Helen Burnett, Anchorage tavern owner and a widely known hunter and Ralph Marshall, pilot and guide.

Marshall's small plane was found at the northwest end of Hannah Lake, 70 miles southeast of Cordova. One wing was dipped into the water but the craft apparently did not suffer serious damage.

Inside the plane was a note advising that the hunters were walking toward the beach at Yakataga.

12 Firms Indicted On Price Fixing

LOS ANGELES (AP)—A federal grand jury Tuesday indicted 12 firms operating in California, Texas and Oklahoma for allegedly fixing prices on oil underground pumps and pump parts.

The indictments allege violations of the Sherman Anti-trust Act.

A Justice Department spokesman said underground pumps were used to surface 80 per cent of the crude oil recovered in the country in 1963. Selling and maintaining the pumps was a $37 million business during the same year.

Two criminal indictments were returned and companion civil cases seeking injunctions were filed.

If convicted, each company faces a maximum penalty of a $50,000 fine on each count, the spokesman said. The first indictment named 11 companies and contained two counts.

Companies and their oil well pump headquarters named in the first count of one indictment—for allegedly fixing pump sales and service prices in California since April, 1960—are:

Armco Steel Corp., Los Nietos, Calif.; Dresser Industries, Inc., Huntington Park, Calif.; United States Steel Corp., Garland, Tex.; U.S. Industries, Inc., Longview, Tex.; and Youngstown Sheet and Tube Co., Garland, Tex.

The same companies were also named in the second count of the indictment—for allegedly conspiring to boost the price of underground pumps by 10 per cent beginning in November of 1963. Also named in the second count were:

Bradford Motor Works, Walter O'Bannon Co. and Dover Corp., all of Tulsa, Okla.; Harbison-Fisher Mfg. Co., Fort Worth, Tex.

The second indictment named only Youngstown Sheet and Tube Co. and Bethlehem Steel Co., which has its oil well pump headquarters in Tulsa. It alleges that Bethlehem sold oil well pumps and parts made by Youngstown at a price set by Youngstown.

Area Plagued By False Alarm Calls

NEDERLAND, Tex. (AP) — Ambulance companies and police in three Southeast Texas cities are seeking a woman who makes fake emergency calls for ambulances.

Four false alarms were received Tuesday within 15 minutes by Nederland, Port Arthur and Port Neches ambulance firms, all for a residential Port Neches address.

Four other fake calls this week summoned aid for three burned children.

When Joshua C. Stoddard of Pawlet, Vt., patented the steam calliope in 1855, he named it after the Greek muse of eloquence and epic poetry.

Court Martial Is Slated

SAN ANTONIO, Tex. (AP) — Pfc. Winstel R. Belton, accused of disobeying an order to eat to escape service in Viet Nam, faces a general court-martial Oct. 5.

The 4th Army said Tuesday the court-martial will be held at Ft. Sam Houston's post courtroom.

Belton, 26, will be tried on charges of disobeying an order to eat to maintain his physical fitness and of malingering so he would not be able to serve in Viet Nam.

A native of Milwaukee, Wis., he was a member of the 1st Cavalry Division at Ft. Benning, Ga. Last week he was transferred to the special processing detachment at Ft. Sam Houston. He is restricted to the unit's area.

Rusk, Gromyko To Seek Accord

By LEWIS GULICK

UNITED NATIONS, N.Y. (AP) — Secretary of State Dean Rusk will sample Soviet Foreign Minister Andrei A. Gromyko's diplomatic portfolio tonight to see whether it contains any proposals worth following up for a U.S.-Soviet agreement.

Prospects of a major breakthrough seem poor — and one reason is Red China, uninvited to the dinner meeting in Rusk's Waldorf Astoria suite but looming large behind relations between Washington and Moscow.

Peking lists America as enemy No. 1. It accuses the Soviet Union of betraying the Communist cause in Viet Nam and of collaborating with the U.S. enemy in the India-Pakistan conflict.

Rusk is ready to look for other accords with the Soviets outside of the Viet Nam struggle, in which the Kremlin backs Hanoi. But in the U.S. opinion, the Kremlin is more reluctant to divorce the Southeast Asia issue from the wide range of other dealings with the United States.

Because of its rivalry with Peking for leadership of the Communist world, U.S. strategists believe Moscow finds it uncomfortable to reach accommodations with Washington.

The Russians recently blocked part of the U.S.-Soviet cultural exchange program. They arrested a U.S. citizen who strayed over the Norwegian-Soviet border. While joining the United States in the U.N. Security Council cease-fire call to India and Pakistan, the Russians' propaganda portrayed the Kashmir dispute as the fruit of Western imperialist colonialism.

Rusk planned to canvass the main cold war issues generally during his first such discussion with Gromyko since the two last attended the U.N. General Assembly 10 months ago.

Among these questions are disarmament proposals put forth by the two sides, including what both term a top priority need — a treaty to bar the spread of nuclear weapons.

Dies In Crash Near Sterling City

STERLING CITY, Tex. (AP) — Owen Andrews, 51, a salesman from Fort Worth, was killed late Tuesday in a car which hit a bridge and overturned 13.9 miles west of here on Texas 158.

Dorothy Mullins, 44, of Abilene suffered head injuries. Marshall Simmons, 21, of Menard, identified by officers as the driver, and Wonda Foley, 32 of San Angelo escaped with minor hurts.

N-Detection Expert Killed In Crash

MONTICELLO, Utah (AP) — Robert Guillou of Dallas, one of a three-man federal team testing detection of underground nuclear explosions, died Tuesday when a helicopter crashed and burned.

The other men, pilot Don McMillin of Denver and Warren Westphal of Costa Mesa, Calif., were in fair condition at a hospital.

Photography is considered the world's most popular hobby.

Paper Says LBJ Library Site Chosen

AUSTIN (AP) — President Johnson has selected a site east of the University of Texas campus for a library to house his personal papers, the Austin Statesman reports.

W. W. Heath, chairman of the board of regents, said, however, that he was not aware that Johnson had picked one of the various sites offered by the university.

"If he has, it hasn't been called to my attention. As far as I know, there hasn't been any decision," Heath said.

The Statesman quoted an unnamed source "closely involved in plans for the library" as saying Johnson chose a location on Red River Street northeast of the university's football stadium. It is on a hill overlooking the campus.

The area is being purchased by the university in a program authorized by the 1965 Legislature.

Congress has passed enabling legislation to permit construction of the library. The government will provide about $200,000 a year for maintenance and staffing.

An architect probably will be picked in November.

Dies After Being Pulled From Pool

IRVING, Tex. (AP)—Vincent Barron, 45, a Dallas construction company official, died Tuesday after Irving apartment house tenants pulled him from a swimming pool.

Police said he was found fully clothed in the water shortly after 4 p.m. Barron had been checking pool pumps and working in the area.

If you can go through winter without a cold shoulder...

Tired of chilly rooms in winter, shiver-y shoulders in the morning, frosty floors? Get luxurious thermostat-regulated central gas heat. It pours out fast, room-filling fresh-air circulating winter comfort — at the lowest possible cost! Act now — modern gas heating equipment is at once-a-year bargain prices: central, floor and wall-furnaces, space heaters. See your local gas heating contractor or Lone Star Gas.

you have modern central gas heat-the finest. If you don't, now's the time to get it.

OFF-SEASON GAS HEATING SALE

Totally new Plymouth VIP. A new high in luxury...well within your reach.

Let yourself Go Plymouth '66

They're here Thursday! Come see all the new '66 Plymouths including the totally new, elegant Plymouth VIP. And a brand-new line of beautiful Plymouth Belvederes featuring the sleek, high-performance Satellite. Something for everyone... at your Plymouth Dealer's!

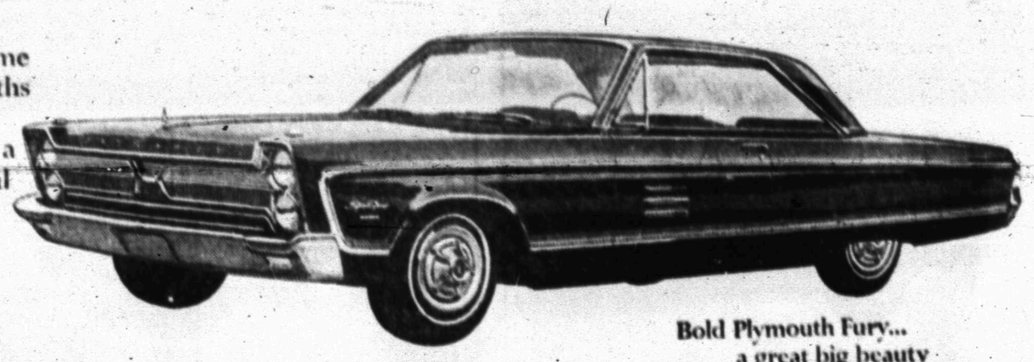

Bold Plymouth Fury... a great big beauty in a great big hurry.

Hot new Plymouth Satellite... spirited leader of the all-new Belvedere line.

Fast new version of the car that got America thinking fastback... Plymouth Barracuda.

See Plymouth in action on the World Series, NCAA Football, AFL Football and The Bob Hope Show, NBC-TV.

Plymouth Valiant. The car that really lets you live... within your budget.

PLYMOUTH DIVISION CHRYSLER MOTORS CORPORATION

Let yourself go... Plymouth

VIP FURY BELVEDERE VALIANT BARRACUDA

THOMAS CHRYSLER - PLYMOUTH - 2103 25th. St.

MAYBE NOT BETTER, BUT BIGGER!

Congress Closing Books On Dull But Productive Year

By JAMES MARLOW
Associated Press News Analyst

WASHINGTON (AP) — This session of Congress, heading toward a close now, has been the dullest in memory and at the same time the most productive in more than 30 years.

Next year will probably be equally dull, if not as productive. For 1966 is a congressional election year and President Johnson, instead of loading the members down as he did this year, may let them go home early to campaign.

No other Congress in this century, outside of wartime, could match this year's performance unless perhaps it was the one President Franklin D. Roosevelt dealt with in his first few months after taking office in 1933.

Then, with the country in depression chaos, Congress let the president write his own ticket and railroaded through what he wanted to get the nation moving.

But much what it did was subsequently knocked out by one of the most reactionary Supreme Courts in history, which led to Roosevelt's fight with the court.

Then the court changed its tune. It began approving the far-reaching legislation — like the Social Security and Labor Relations acts — which Congress at a much slower pace began passing in 1935.

It's different now, due to a change in American thinking, the needs of the times and the personnel of the court. There's no reason to think this court won't uphold all the legislation passed this year if any is tested.

What made this year dull was that, while tremendous pieces of legislation were rammed through, there was little real conflict. There were two main reasons for this: Johnson's skill in dealing with Congress and the huge Democratic majorities in the House and Senate.

Besides, much that Johnson proposed and Congress approved had been long debated before he took office. In short, the country had been heading toward it.

Some people don't like Johnson personally, and many are indifferent to him personally. But it's a rare one who won't admit he is an extraordinary politician and perhaps the hardest working president in history.

And no other president was better prepared for understanding Congress — which means knowing the individual members' strengths, weaknesses and interests — than Johnson. He had served in Congress 33 years.

Since in both houses Democrats outnumbered Republicans by more than two to one, this gave Johnson a steamroller to start with and left the Republicans more or less impotent.

Besides, even in the public relations job of getting its views across, the Republican leadership in the House has been pretty inept. Its views are hackneyed, a true hangover from the past.

All this helped Johnson.

But in the Senate, where Democratic presidents in the past suffered anguished ordeals from Republican opposition, the Republican leader, Everett M. Dirksen of Illinois, has done for Johnson what Johnson did for President Dwight D. Eisenhower.

Dirksen has been cooperative. This was the policy Johnson followed from 1955 to 1961 when he was Senate majority leader and Eisenhower was in the White House.

The Johnson-Dirksen tactics were a drastic switch from what the country had been used to for years.

Republicans in the Senate gave Democratic President Woodrow Wilson the miseries. Roosevelt had trouble with the Republicans. And GOP Sens. Robert A. Taft and Joseph R. McCarthy were always on President Harry S. Truman's back.

Boyle Lists Blessings Of Fat Man

By HAL BOYLE

NEW YORK (AP) — Everybody is knocking fat today.

You are advised to keep it off your person and cut it off the meat you eat.

Fat is blamed for everything from early acne to early death. It seems to be public enemy No. 1.

Politicians probably would even blame the worldwide Communist conspiracy on fat except for one inescapable fact: Most Communists aren't fat, unless it is between the ears where it doesn't show. They generally tend to the lean and hungry look.

But in a diet-mad world, the critics of fat overlook one truth: It may have its perils, but it has its pleasures too. Yes, blubber hath its charms for the man or woman who owns it.

To paraphrase Abraham Lincoln, "The Lord must have loved fat people—he made so many of them."

Here are a few compensations for being overweight:

You never have to give the shirt off your back to help a buddy. It is too big to fit your buddy.

It isn't necessary to push your way through revolving doors. You merely lean against them—and they spin like crazy.

When a fat man sits down in a bus seat, he doesn't have to share it with anyone else. There simply isn't room for anyone else.

You don't have to learn new dances such as the Frug, the Monkey or the Jerk. No gal in her right mind would want to be seen going through such strenuous motions in public with a fat man.

Yet there are few sights more heartwarming than seeing a graceful fat man and a fat lady waltzing together. It is like watching two battleships sail through heavy seas while smaller craft scurry for safety.

As a matter of policy, life insurance agents rarely try to sell a really fat man a big new policy he can't afford.

Strange dogs bark less often at pudgy folk, realizing instinctively that they are more noble by nature than stringbean-shaped humans.

You don't fritter away your strength doing unnecessary exercises such as push-ups and pull-ups. A fat man gets all the exercise he needs bending down and tieing his shoelaces each morning.

One of the profound joys of living is eating. The fat man wants what he eats and eats what he wants. Restaurant owners see that he gets the best table and the best service, because he is a good ad for their place. A restaurant patronized only by thin people soon goes out of business.

But the simplest and greatest blessing of blubber lies in its ability to create lasting friendships. The reason everybody loves a fat man is that everyone feels superior to him; if you give a fellow a reason to feel superior to you he can't help liking you.

Inside every thin man is a fat man trying to be big about it all.

Junior Editors Quiz on OCEAN WAVES

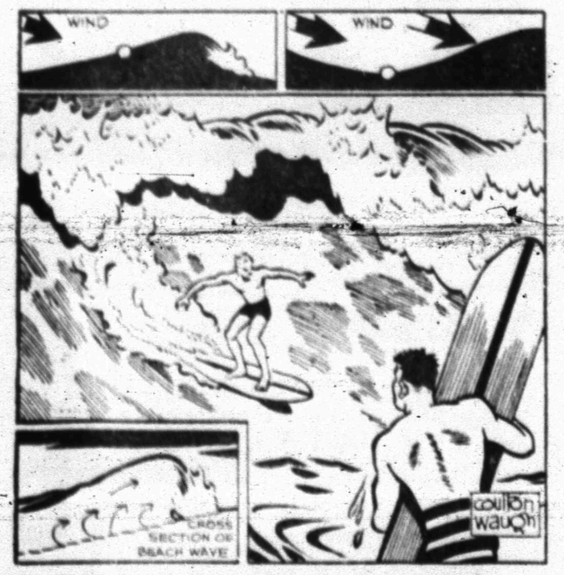

QUESTION: What makes the waves break so high on an ocean beach?

* * *

ANSWER: Waves are formed by the find pushing up the water surface (upper left). Notice the round white spot. It is a free floating barrel or buoy. To the right, the crest of the wave has moved on, but the buoy, although at the lower trough of the wave, has not moved on with it. This shows that it is not the water which moves forward with the wave; it is the push or momentum. When the wave moves up to a shelving beach, however, the case is different (lower left). Instead of being waves of oscillation, where the water moves up and down, or in a small circle, these become translation waves, where the water actually moves ahead. But the friction of the shelving bottom slows the water layers nearest it (lower left). The upper layers of water, however, peak up and become so high that they topple over with a roar, creating masses of sudsy white foam, as shown by the main picture. Here a young man comes racing in, riding his surfboard. This is a thrilling sport which is becoming more and more popular. A surfer lies down on his board and paddles it out beyond the wave line, then stands up and comes riding in.

* * *

FOR YOU TO DO: You don't have to go to the ocean to see waves forming and breaking. Watch for a time when the wind is blowing and study small waves as they form on a pond or lake. 9-29

(Maria Costa of Geneva, N. Y. wins today's combined prize of Compton's Illustrated Science Dictionary plus $10 cash for this question. Mail yours on a postcard to Junior Editors in care of this newspaper.)

CROSSWORD PUZZLE

ACROSS
1. Best friend
4. Haggard novel
7. Imperfection
11. Adroit escape
13. Foment
14. Lawmaking bodies
15. Sea Dyak
16. The Africaans
17. Check
18. Religious leaflet
22. Glowing from heat
24. School of whales
27. Reverberate
28. Ohio college town
29. Rice paste
30. Monad
31. Deposit
32. Gender
33. Soft and mushy
35. Body bones
37. Town near Padua
41. Insignificant trifle
42. Contributed
45. Modified plant life
46. Worshiping
47. Clown
48. Stake
49. Thoroughfare: abbr.

DOWN
1. Nuisance
2. Name for Athena
3. Roman moon goddess
4. Pose
5. Garden implement
6. Abstract being
7. Partly fused glass
8. Generous
9. Shaded promenade
10. Small tumor
12. Seasoning
17. Jazz dance
19. Harvests
20. Recorded proceedings
21. Hew
23. Period of light
24. Anesthetic
25. Our country
26. Azter
34. 365 days
36. Torso
38. Set in motion
39. Portable lodge
40. Verge
41. Turk. cap
42. Flat fish
43. Poem
44. Word of negation

SOLUTION OF YESTERDAY'S PUZZLE

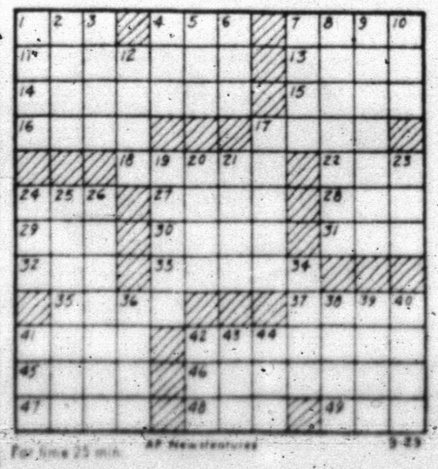

For June 25 mis. AP Newsfeatures 9-29

MARY WORTH

GRANDMA

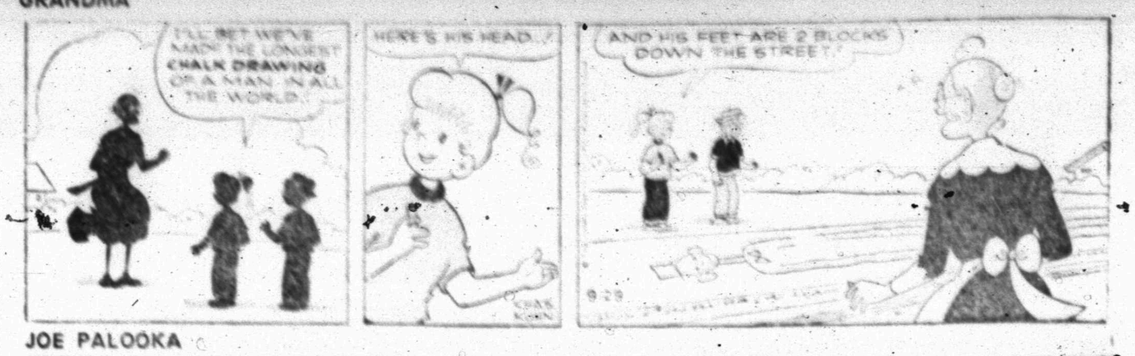

JOE PALOOKA

KERRY DRAKE

WALTER

DIXIE DUGAN

REX MORGAN

DENNIS THE MENACE

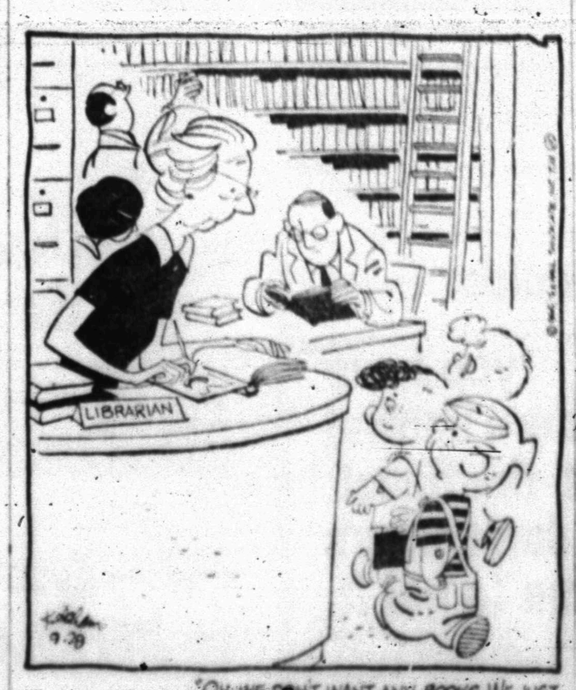

"OH, WE DON'T WANT ANY BOOKS. WE JUST CAME IN TO CLIMB YOUR LADDERS."

NANCY

SPORTS

Ira, Hobbs Are Unbeaten

Two area football teams remain undefeated after three weeks of competition, and all of the teams are at home this week.

Hobbs has the best record with three victories in as many starts, while Ira, idle last week, sports a 2-0 record. Hermleigh and Gail have identical 1-2 records.

Perhaps the most interesting game on the schedule this week is at Gail, where the Borden County eleven hosts Sands of Ackerly in the district opener for both teams. The game is rated as a toss-up in most quarters. The other area teams will not begin district competition until later in the year.

Hermleigh plays 11-man football, Gail is 8-man, and the other two schools compete in 6-man circles. Ira is a slight favorite over O'Brien, Hermleigh is an uneasy choice over Roscoe, and Hobbs is a solid favorite against Paint Creek.

AREA TEAMS

Team	W	L	Pts.	Opp.
Hobbs	3	0	100	34
Ira	2	0	93	28
Hermleigh	1	2	12	30
Gail	1	2	36	52

Colt, Cowboy 11's Win

The Colts defeated the Packers, 18-8, and the Cowboys blanked the Giants, 28 to 0, Tuesday in 7th grade football games played at Lamar Junior High School.

Thompson, Quiros and Fisher all got into the scoring column for the Colts. Fisher scored a safety on a blocked punt.

Gary Shields, Tony Breedlove, Rambin and Adams all made the scoreboard click for the Cowboys. Shields tallied once on a pass and again on a run.

Seniors In Second Round

SAN ANTONIO (AP) — Comedalists Leroy Brannen of San Antonio and Frank Sparks of Pasadena and defending champion Bud McKinney of Dallas led the way into the second round of match play in the Texas Senior Golf Tournament Tuesday.

McKinney was pressed to take out Robert Dean of Dallas 1-up in the opening round yesterday but Brannen scored a 3 and 2 victory over H. R. Pipkin of Fort Worth and Sparks downed L. D. Roberts of San Antonio 2 and 1.

Four of six former champions, including McKinney, made it all right. John Bohlender of San Antonio, Raymond Marshall of Lubbock and Hezzie Carson of San Angelo survived the opening round but Pete Adams of Lubbock, who won in 1961, and John Marston of Dallas, champion in 1951 and 1954, were eliminated.

Tigers Were Game, But Outmanned

Horrace Bostick, coach of the Snyder High School Tiger football team, told members of the Quarterback Club Tuesday night the boys "hit good, but you can't put a 165-pound boy against a 200-pound boy and expect him to win."

Big Spring, 34-7 victors in the gridiron contest Friday night, had a clear edge over the Tigers in size, speed and experience. The state-ranked team received tremendous blocking and pursuit from the linemen.

The Snyder coach said the desire of the Tigers remains good and that the boys will be ready to play Kermit this week.

During the film of the Big Spring-Snyder game, Bostick said the Tigers missed several passes and the pursuit was lacking. He complimented the backs on making several nice tackles. "They made most of the tackles in the game," he added.

Fred Wiman, Rob Golden, Freddie Johnston and Billy Wilson turned in outstanding jobs from their defensive backfield posts, he said. Bostick also praised Keith Noble saying he played "his best game."

The Tigers did not come through the Steer game unscathed. Two tackles, Jim Headstream and Joe Breeden, sustained fractured fingers. Terral Austin received a cut chin. David Holt and Jackie Rice both missed school Tuesday, and Jim Wilson didn't get to play because of an ear infection. Jim Sartor, who missed the Friday clash due to an infected hand, also will be out of the Kermit tilt.

Monday, the Tiger squad saw game films and worked on blocking and tackling. The fundamentals were to be stressed during drills this week.

Tommy Echols gave the scouting report on Kermit, calling the Yellow Jackets "a good team." Kermit has a 2-1 record, having beaten El Paso Bowie, 20-6, and El Paso High, 19-0, after an opening two touchdown loss to strong Hobbs, N.M.

Continuing the report, Echols said the Yellow Jackets like to run up the middle with power plays. They don't throw much, but the guards like to spring trap blocks. Sometimes they run the I formation, and the quarterback, Andy Buffington, likes to keep the ball.

Coaches of the various teams gave reports on last weeks' games. The meeting concluded with the showing of the game films.

Mustangs Nip Lions, 14-0

Mustangs defeated the Lions 14 to 0 to take over second place in the 11 and 12 year old Boys Club football league yesterday at the Central Football field.

In the first half Gary Lankford ripped off 72 yards in 7 plays scoring on a 10 yard dart around left end. Later after Harold Buchanan scored on a keeper roll out around left end on an 8 yard run, Gary scored 2 more points on a thrust through the center.

Outstanding on defense for the Mustangs were Gary Durst, Dwayne Riggs, and Tommy Mayfield. The Mustangs coached by Avon Rushing, used 30 plays to gain 156 yards rushing and 7 first downs while the Lions coached by Bill Murray, used up 34 plays gaining a total of 74 yards in 5 first downs.

Outstanding on defense for the Lions were Jerry Hardin, Danny Chaney, and Jackie Murray. On offense quarterback Jackie Murray threw some nice passes which failed to click as the running of Jerry Hardin and Clifton McIntyre and himself was contained to small gains.

Thursday the Bears play the Frogs at 4:45 p.m. at the Central Elementary Field. The Frogs lead the league with 2 wins and no defeats and the Bears have two losses against their record. The Bears, are coached by Mickey Nunley, and the Frogs by Sig Line.

Five members of the 1924 Washington Senators managed in the major leagues. They were Bucky Harris, Ossie Bluege, Roger Peckinpaugh, Herold (Muddy) Ruel and Walter Johnson.

FOOTBALL MOTHERS MEET

The football mothers of Snyder will meet at 7:30 p.m. Thursday in Room 118 at the high school to organize for the coming year and begin plans for the annual football banquet.

PLAYING THE FIELD—Purdue University Quarterback Bob Griese may appear a bit shy as he poses with group of young women at Kappa Alpha Theta sorority in Lafayette, Ind. But he displayed no shyness in completing 19 of 22 passes to upset top-rated Notre Dame, 25-21, Sept. 25. Two passes went for touchdowns. (AP Wirephoto)

Pros Clean Up On Golf Amateurs

BAYTOWN (AP)—The professionals cleaned up on the amateurs in the Texas Cup Matches 20-8 and turned their attention today to their annual PGA tournament that opens Thursday over the Goose Creek Country Club course.

There are 119 entries—a record—with defending champion Miller Barber of San Antonio coming off the tour to play here.

The pros, who had triumphed 5-4 in the doubles Monday, beat the amateurs 15-4 in the singles Tuesday.

The amateurs won four of the 10 individual matches with Chip Stewart of Dallas beating Warren Hart of Pampa, Jim Grant of San Antonio beating Joe Moore of San Antonio, Ed Hopkins of Dallas beating Raymond Gafford of Fort Worth and Mark Hopkins of Texas City downing Shelley Mayfield of Dallas. All were one-point triumphs.

Buster Cupit of Longview scored the biggest pro victory when he gained five points over Marty Fleckman of Port Arthur. Earl Stewart of Dallas got three points over John Farquhar of Amarillo and Jack Sellman of Houston three points over Randy Geiselman of Houston for other big pro triumphs.

Horace Moore beat Steve LeCrone of Amarillo, Buddy Weaver of Lake Jackson beat Spec Goldman of Dallas and Joe Conrad of San Antonio beat John Thornton of San Antonio, with Weaver's decision being a two-point affair.

The pros gained revenge for a 20-19 loss last year at San Antonio.

The field for the Texas PGA loomed strong indeed as the pros tuned up today over the par 36-36—72 course.

Frank Wharton of Dallas and Buster Cupit and Bob Goetz of Longview are other tour members playing here. Gay Brewer of Dallas had been expected to participate but did not send in his entry.

The PGA will be a 72-hole event and will run through Sunday.

Parseghian Praises Foe

By HAL BOCK
Associated Press Sports Writer

Notre Dame Coach Ara Parseghian called Bob Griese's passing show against the Irish last Saturday "the finest performance I have ever seen."

That's the kind of praise that earned Griese, Purdue's fine signal caller, The Associated Press Back of the Week Award today.

Griese completed 19 of 22 passes, three good for touchdowns, and gaining 282 yards through the air as the Boilermakers upset the top-ranked Irish 25-21.

Parseghian was quick to pay homage to the Purdue passer.

"You figure even a great passer will miss some and his receivers will drop some," the Notre Dame coach said. "But Griese and his receivers were unbelievable."

Griese set a school record, gaining 322 yards passing and running. His favorite target was Bob Hadrick, whose eight catches also set a Purdue record.

A 6-foot-1 185-pound junior, Griese was hailed by Purdue Coach Jack Mollenkopf as the greatest quarterback competitor in Boilermaker history.

"Maybe Dale Samuels, Len Dawson and Bernie Allen were consistently better passers, but Griese is the toughest when the chips are down."

The chips were down with five minutes remaining against Notre Dame and Purdue trailing 21-18.

"I told Griese to do nothing but pass," Mollenkopf said.

The Purdue quarterback did just that, completing three straight of 32, 13 and 19 yards and getting the Boilermakers down to Notre Dame's three. Then Griese sent Gordon Ter smashing across for the winning touchdown.

"Just shows you what good coaching will do," Mollenkopf laughed.

Stilt Scores 24 Points

DALLAS (AP)—The exhibition tour of the Philadelphia 76ers and St. Louis Hawks of the National Basketball Association rolled on to Edinburg tonight where Luchus Jackson has a homecoming.

Wilt Chamberlain looped in 24 points and Jackson 17 Tuesday night when the 76ers beat the Hawks 110-91 in an exhibition here.

Jackson was all-America at Pan American College of Edinburg.

A crowd of 2,500 saw the teams play in Memorial Auditorium here as Chamberlain concentrated on rebounds and feeding the ball to teammates, but still led all the scorers.

Zelmo Beaty of Prairie View, playing with St. Louis, shot 11 points.

The tour goes to Houston Thursday night and then on to Lubbock Saturday for an afternoon game.

Dodgers Take Over First Place In NL

By MURRAY CHASS
Associated Press Sports Writer

Lou Johnson has been battered with baseballs from in front and from behind. Once in a while, though, he does some battering of his own.

One of those times of retaliation was Tuesday night when Johnson lined a 12th-inning home run that gave the Los Angeles Dodgers their 11th straight victory, a 2-1 decision over Cincinnati, and a one-game lead in the furious National League pennant race.

The Dodgers had been tied with San Francisco, but St. Louis trounced the Giants 9-1, sending them one game back with their fifth loss in seven games. Third-place Cincinnati fell five back and virtually out of the race. The three teams each have five games remaining.

The Dodgers grabbed the top spot all by themselves for the first time in three weeks when Johnson connected off Joey Jay with one out in the 12th. The homer was his 12th of the season but still left that total three behind his record for being hit by pitches.

That's happened a league-leading 15 times this year, which is just about normal for the 32-year-old outfielder who spent 12 years with 15 minor league teams and three major league teams before he got a break with the Dodgers this season.

He got the break because of a break in Tommy Davis' ankle early in May. But no sooner had he been called up from Spokane than Johnson found himself hit in the head by a pitch from Houston's Bob Bruce. That pitch punctured Johnson's batting helmet and put him in the hospital for three days.

Then, in June, New York's Al Jackson put him out of action for 13 days by hitting him on the thumb.

In other NL games, New York edged Pittsburgh 1-0 in 12 innings. Milwaukee whipped Houston 7-1 and Chicago nipped Philadelphia 2-1.

In the American League, Baltimore trimmed Minnesota 4-2, Chicago edged Detroit 4-3 in 11 innings before losing 4-3, Cleveland defeated New York 6-3, California beat Boston 4-3 and Kansas City downed Washington 8-6 after losing 6-1.

Los Angeles broke a scoreless deadlock in the seventh when Jeff Torborg singled, and pinch runner Nate Oliver stole second and came home as Maury Wills singled. But the Reds tied it in the eighth on a walk to Tommy Harper, a sacrifice and Vada Pinson's double.

St. Louis' Larry Jaster scattered 10 hits in only his second major league start, shutting out the Giants until Willie Mays hit his 31st homer in the eighth. Jaster also singled across two runs while Bill White lashed four hits, driving in three runs.

Manager Gene Mauch of the Philadelphia Phils and acting manager Bob Swift of the Detroit Tigers are natives of Salina, Kan.

"All I said was
Show me a filter that delivers the taste and I'll eat my hat."

Try new Lucky Strike Filters

© A.T.Co.
Product of The American Tobacco Company

IN AMERICAN LEAGUE

Orioles, ChiSox Fight For Second

By JIM HACKLEMAN
Associated Press Sports Writer

Three things are sure in the American League — Minnesota will finish first, Washington will finish eighth, and there is a scramble for the eight other places.

After Wednesday's action, and with five days left in the season, the pennant-winning Twins and also-ran Senators have their spots clinched.

Otherwise — Baltimore's streaking Orioloes are in second, just 1½ games ahead of the Chicago White Sox; two games separate the Detroit Tigers and Cleveland Indians in the fight for fourth; New York's sixth-place Yankees have only a one-game edge on the California Angels; and the Boston Red Sox are just 1½ games ahead of Kansas City's last-place Athletics.

The Orioles made it nine victories in a row Wednesday night, getting two runs in the fifth inning without a hit and trimming Minnesota 4-2.

Danny Cater's 11th-inning homer gave the White Sox a first-game victory over Detroit, 4-3, but the Tigers won the second by the same score with a four-run rally in the eighth capped by Jim Northrup's two-run triple.

Rocky Colavito's three-run homer helped the Indians deal the Yankees their sixth straight loss, 6-3.

Joe Coleman Jr., 18-year-old son of a former big league pitcher, made his debut in the majors and pitched Washington to a 6-1 victory over Kansas City. The A's won the second game of the doubleheader, 8-6.

And the Angels pushed across two runs in the eighth inning on an error and a bases-filled walk, edging the Red Sox 4-3.

In the National League — the Los Angeles Dodgers took sole possession of the lead with their 11th straight victory, beating Cincinnati 2-1 in 12 innings.

St. Louis bombed San Francisco 9-1, dropping the Giants a game behind. Milwaukee rapped Houston 7-1, the Chicago Cubs squeezed by Philadelphia 2-1, and the New York Mets took Pittsburgh 1-0 in 12 innings.

Baltimore netted the two runs in the fifth that proved decisive against Al Worthington, Minnesota relief ace who had been sidelined for three weeks with a sore right arm. He loaded the bases on two walks and a hit batter, then walked Brooks Robinson and Curt Blefary on eight straight pitches.

Harmon Killebrew, recently returned to the Twins line-up after seven weeks absence due to a dislocated elbow, homered with a man on for Minnesota's two runs — his first homer since July 28.

Coleman, just called up by the Senators from the Class A Carolina League — where he had an unimpressive 2-10 record — limited Kansas City to four hits. He blanked the A's until two were out in the ninth, then was tagged for consecutive singles by Dick Green and Bill Bryan.

The youngster's mother and father, who pitched in the American League for 10 seasons in the 1940s and 1950s, were in the stands.

AUTO INSURANCE
From Old Line Companies!
We Can Fill All Your Insurance Needs
Hugh Boren & Son
INSURANCE AGENCY
N. W. Cor. Sq. Phone HI 3-3555

GOODYEAR FALL SPECIAL
FRONT END ALIGNMENT
• Repack front wheel bearings
• Bumper-to-bumper safety check
• Correct camber, caster, toe-in
• Align front end
$5.49 PLUS PARTS ANY U.S. CAR
Add $2 for cars with torsion bars or air conditioning.
Goodyear Service Store
1701 25th. St. Phone HI 3-9341

CHEVY'S BUILT FOR BIGGER THINGS IN '66!

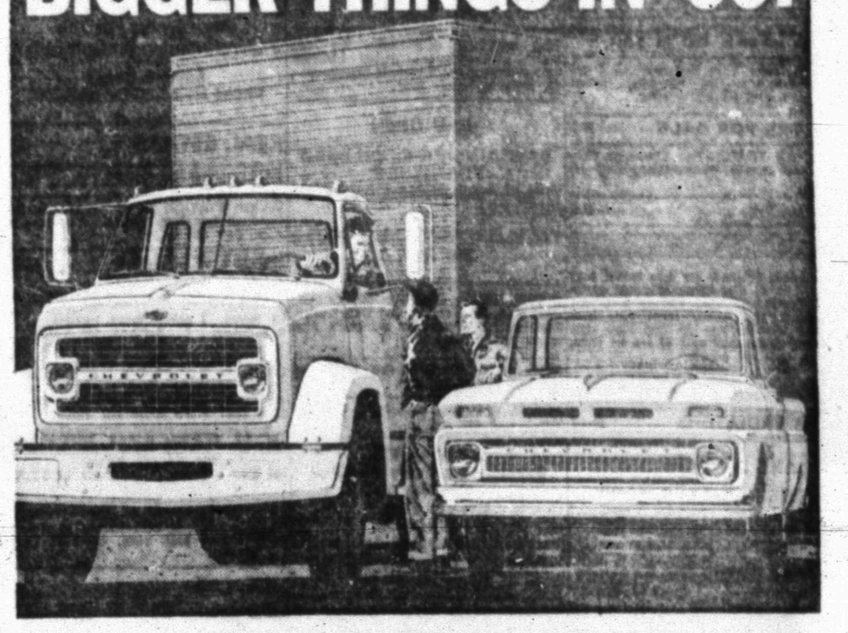

NEW CHEVROLET WORKPOWER IS HERE!

Here's low-cost Chevy-Van—economy champ of Chevrolet's long, strong covered delivery truck line.

NEW HEAVYWEIGHTS UP TO 65,000 LBS. GCW!
The all-new Series 70000 and 80000 models are here—the biggest Chevies ever built, out to do the biggest jobs any Chevrolet trucks have ever done! They're ready to cut costs with new V6 gasoline engines, new V6 and V8 diesels. They offer, also, a new 92" cab that's the best yet for working efficiency, new higher capacity frames and axles and a high 65,000-lb. GCW rating.

NEW LIGHT-DUTY WORKPOWER!
The most widely used of all truck engines—the famous Chevy light-duty Six is built for bigger things in '66 with a big new 250-cubic-inch design. It's the standard power plant in most light-duty models. Also, users of ½-ton models can now specify a big 327-cubic-inch V8—the most powerful engine ever offered in a ½-ton Chevy truck. See the new Chevies now, at your Chevrolet dealer's.

Telephone your Chevrolet dealer about any type of truck.

42 79/2

LES FRANCIS CHEVROLET COMPANY
25th. St. & Avenue H Snyder, Texas Phone HI 3-5456

BUY WANT ADS SELL

CLASSIFIED ADVERTISING RATES & SCHEDULE

Deadline 4:30 p.m. Monday through Friday, prior to day of publication.
Deadline Sunday, 4:30 p.m. Friday.

15 WORD MINIMUM

1 day per word	6c
2 days per word	11c
3 days per word	15c
4 days per word	18c
5 days per word	20c
6th day	22c
Legals, per word	6c
Card of Thanks, per word	6c

Each additional day 2c per word. These rates for consecutive insertions only. All ads are cash unless customer has an established credit account with The Snyder Daily News. No refund will be made on an ad after appearing in paper. The Publisher is not responsible for copy omissions, typographical errors or any unintentional error that may occur further than to correct it in the next issue after it is brought to his attention.

ERRORS

The Daily News can not be responsible for more than one incorrect insertion. Claims cannot be considered unless made within three days from date of publication. No allowance can be made when errors do not materially affect the value of the advertisement. All out-of town orders must be accompanied by cash, check or money order.

BUSINESS SERVICE

BUTANE

CALL SCURRY Butane Company HI 3-3721 for prompt gas delivery. Sales and domestic and commercial appliances.

ANNOUNCEMENTS A

CARD OF THANKS A-3

We wish to take this opportunity to thank each and everyone for the beautiful floral offerings, food and expressions of sympathy in the loss of our loved one.
The Family of Jesse Minton

AUTOMOBILES B

AUTOS FOR SALE B-1

'52 Dodge Pickup	$ 250
'55 GMC Pickup	$ 250
'57 Buick Century	$ 300
'58 Thunderbird	$ 950
'63 Corvair Monza	$1150
'57 Two Ten Chev., as is	$ 200

LONE STAR HOTEL
404 East Highway

FOR SALE 1963 Star Chief Pontiac. All Power and Air. 35,000 actual miles — one owner. See at Nortons Humble Station.

FOR SALE. 1956 Chevrolet pickup. Call HI 3-7828.

FOR SALE 1958 Biscayne Chevrolet 4 door. Call HI 3-7680.

FOR SALE 1956 Chevrolet. Just take up the payments. Call HI 3-4191.

SMALL EQUITY in 1965 Mustang 6 cylinder Standard. Call HI 3-9247 before 6:00 p.m. and HI 3-3112 after.

TRUCKS FOR SALE B-2

SALE OR TRADE—1963 Chevrolet pickup. Four speed transmission. Call HI 3-3169.

TRAILERS B-3

FOR SALE or trade for late model boat with 40 to 60 h.p. motor—Pick-up camper 2 month old—used one time. Sleeps 4—ice-box and stove. Ideal for those hunting trips coming up. See after 4:00 p.m. six miles southwest of Ira on Hwy. 350 or call RA 8-2893.

AUTO RADIATORS B-11

FRANK D. STEPHENSON
"THE RADIATOR MAN"
CLEANING — REPAIRING
NEW — REBUILT
SNYDER RADIATOR SERVICE
1105 Ave. T Dial HI 3-4131

BUSINESS SERVICES D

HOME CLEANERS D-8

LACY'S
CARPET
&
FURNITURE CLEANING
HI 3-9046

MISCELLANEOUS D-26

FOR RENT: 26 inch chain saw. Phone HI 3-6773 or contact Foy Nutt.

SEE US
for your typewriter and adding machine needs. Electrics—Manuals. Three month-rental applies on purchase.
BUD'S OFFICE SUPPLY
Authorized Remington Rand
Sales And Service
1822 26th. St. HI 3-4252

● HOOVER VACUUM CLEANER REPAIR
(All Makes)
● BICYCLE REPAIR
PRUETT'S REPAIR SHOP
2304 Ave. S
HI 3-3914

EMPLOYMENT E

HELP WANTED MALE E-1

EARN $125 to $150 weekly. MEN WANTED TO CALL ON FARM ACCOUNTS IN SURROUNDING COUNTIES. Must have automobile. Experience not necessary. Age limit no barrier. Call or personal at Palomar Motel—Room 16 Tuesday C. H. FLIPPEN 7 to 9 p.m. No phone calls please.

EMPLOYMENT E

HELP WANTED, FEMALE E-2

IN DEBT

A LITTLE more money makes a lot of difference. Easy, dignified, part or full time work provided good, extra income. Write Box 1629, San Angelo, Texas.

Make $2 to $3 per hour. Work 2 to 8 hours daily. Wonderful opportunity for high school seniors as well as Mrs. Housewife.

Call
FULLER BRUSH
HI 3-6346

HELP WANTED MISC. E-3

WANTED:
Experienced Presser
Apply Art Roberts
JOE GRAHAM CLEANERS
or Call HI 3-3401

PRESSER WANTED. Silk finisher, or good presser. Hilander Cleaners and Laundry. Phone HI 3-6121 or HI 3-6496.

WOMAN'S COLUMN H

LAUNDRY SERVICE H-5

IRONING WANTED. $1.60 per dozen. Verdie Clements, 1908 15th St.

FARM AND RANCH EXCHANGE J

GRAIN, HAY, FEED J-2

COMBINE RUN Wheat and Elbon Rye seed for sale. Wheat $4.00. Rye $5.00 per hundred. Call HI 3-4713 after 4 p.m.

LIVESTOCK J-3

HORSEBREAKING and training. Dial HI 3-3591 in Snyder, 629-4289 in Post.

POULTRY J-5

HENS FOR SALE 3 for $1.00. Casey Caged Farm. 12 miles east on Highway 180.

MERCHANDISE K

HOUSEHOLD GOODS K-4

7 Piece L Room Suite	$98	W/T
7 Piece Dinette	$58.88	W/T
Platform Rockers	$16.88	W/T
Twin Mattress, Box Springs, Headboard & Frame	$49.95	W/T
Recliner Chairs	$39.88	W/T
2 Piece B Room Suite	$69.88	W/T
Maple Bunk Beds	$87.00	W/T
Baby Bed & Mattress	$29.99	W/T
Baby Bed & Mattress	$29.99	W/T
Maple Dining Room Suite, 5 pc.	$109.88	
Metal Smoker, Handy Chair Height	$1.00	
2 Steel Hammers	$1.00	

See Our Selection Of Used Furniture

No Money Down —
36 Months To Pay
HOYT FURNITURE
& APPLIANCE
2112 25th. St.

FOR BETTER CLEANING, To keep colors gleaming, use BLUE LUSTRE Carpet cleaner. Rent electric shampooer—$1. Pruett's Repair Shop.

NOW OPEN
BARGAIN PRICES ON USED FURNITURE.
Will pay top prices for your old furniture.
TALK OF TOWN FURNITURE
2409 Ave. R

CLEANINGEST CARPET cleaner you ever used, so easy too. Get Blue Lustre. Rent electric shampooer $1. Roe's Furniture and Appliance.

FOR SALE Blonde Coffee table and two end tables. 109 35th.

FOR SALE — Good used 21 in. T.V. and stand. Call HI 3-5208.

NOW OPEN
Bargains On Everything For The Home
Cash or Terms
GRINSLADE
Used Furniture And Appliance
Next door to Beauty College
Phone HI 3-6678

ELECTROLUX
Sales, Service and Supplies
SPIVEY'S
Call For Your Free
Home Demonstration
HI 3-9805

MUSICAL INSTRUMENTS K-5

RENT
PIANOS &
ORGANS
As Low As
$10.00 Per Month
M & M Electronics No. 2
On The Square
HI 3-3793

MISCELLANEOUS K-11

THE EXCHANGE
Farms, Ranches, and Houses.

P & G VACUUM TRUCK SERVICE Call HI 3-4408 or HI 3-7894. They clean septic tanks and sand traps.

See J. B. EARLY, JR., at 2408 25th St. your wholesale and retail dealer for Gates tires; unconditionally guaranteed.

See Tom Davidson, at TOM'S TRADING POST on the East Highway. He has several good Ford tractors for sale.

Leo Schaffel, HI 3-4770, has for sale a 1947 Ford Tractor on Butane, fair tires, A-1 shape. Also a 1961 Case Cotton Stripper only $400.00.

FORREST W. BEAVERS
Realtor Insurance & Loans
103 Brownfield Bldg.
Phone HI 3-9472
Virginia Elme HI 3-3713
Forrest Beavers HI 3-4467

BUY OR SELL THROUGH CLASSIFIED ADS

RENTALS L

FURNISHED APTS. L-3

NICELY FURNISHED 4 room apartment carpeted through out. Apply 1305 24th.

THREE ROOM Furnished Duplex. New carpet. Real nice. Also three room house. Call HI 3-5316.

UNFURNISHED APTS. L-4

FOR RENT 2 bedroom unfurnished apartment, 1901 Coleman, downstairs. $50.00 month, water paid. Phone HI 3-7166.

FURNISHED HOUSES L-5

SMALL FURNISHED house, fenced yard, garage, plumbed for washer, air conditioned. $12.50 per week, bills paid. Phone HI 3-6318.

NICELY FURNISHED 2 bedroom house. Call HI 3-3494.

REAL CLEAN—2 bedroom house—fenced and plumbed for washer. Call HI 3-4323 or HI 3-4187.

UNFURNISHED HOUSES L-6

THREE BEDROOM, 1½ bath, carpet, garage. 216 33rd. HI 3-6179.

SEVERAL TWO bedroom homes for rent in different parts of town. Call HI 3-5954 after 5 p.m. weekdays.

TWO BEDROOM house, air-conditioned, corner lot. 201 34th. $60.00 monthly. HI 3-6246.

EXTRA LARGE, extra nice, two bedroom house, redecorated and fenced backyard. Good location. HI 3-4538.

FOR RENT: Three bedroom, den house. Dishwasher. Utility room. Unfurnished. 3725 Ave. V. Call HI 3-3802 or HI 3-9804.

FOR RENT 3 bedroom house in good condition. 2207 40th St. Call HI 3-4718.

THREE BEDROOM, central heat — large 16 x 24 den — Call HI 3-5197 after 4 p.m.

3 BEDROOM house, plumbed for washer & wired for electric range. Call HI 3-3049.

NEAT SMALL 2 bedroom house. Corner paved lot. $250 month. Call HI 3-4649 or HI 3-7146.

MISC. FOR RENT L-7

FOR RENT
FHA PROPERTIES
Two Bedroom
Unfurnished
Apartments
Redecorated

Three Bedroom
Unfurnished
Houses
Redecorated
or Come To 811 East Highway
See
JACK & JACK REALTY
Area Broker For The
Federal Housing Administration
Snyder, Texas
Phone HI 3-3452 Or HI 3-3566

REAL ESTATE M

BUSINESS PROPERTY M-1

MAJOR STATION on 84 Bypass. B. F. Goodrich franchise and equipment available. Call HI 3-9239.

HOUSE FOR SALE M-2

12 rooms, 3 baths. Good location.
2 bedroom . . . $4500.00 SW Snyder.
3 bedroom . . . $306.00 equity, $8,000. SE
2 bedroom . . . $250.00 down . . . SE
Old house, good location . . . $1800.00.
Trailer house at lake . . . $1500.00.
400 acres, 300 acres, 160 acres Scurry.
Lots (will move house on). Terms.

R. W. WEBB REAL ESTATE
See Roswell Rigsby
200 East Highway Phone HI 3-9278

TAKE UP payments of $83.00 a month on 3 bedroom 2 bath carpet in living room—fenced back yard. 408 34th. Call HI 3-7834.

WEST: Large 3 bdrm. Fenced. Built-in Stove, Carpet, ONLY 150 Down. Payments $82.00.

WEST: Nice Bdrm Brick, Carpet, Patio, Fenced. Payments only $82.00.

EAST: NICE 3 bdrm. Fenced. Payments ONLY $64.00. Work for down payment.

West 3013 38th, nice clean 2 bedroom and den. Payments $64.00. A real buy.

206 ACRES Close to Dermont, ½ minerals. Plenty Water.

EAST: Nice 3 bdrm Brick, Block Fence. Payments $80.00. NOTHING DOWN.

Merle Newton
2311 Ave. S. Ph. HI 3-6928
Newton HI 3-6928—Webb HI 3-6508

3 bedroom—beautiful fenced yard with covered patio. Equity buy, low monthly payments—good carpet—44th St.

Austin Ave.—Brick 3 bedroom, beautiful den—fireplace—2 bath—fenced—carpet—refrigerated air—equity buy.

42nd—3 bedroom—fenced—nice carpet—work shop in the back—New Loan—Payments approximately $80.

40th—close to High School—3 bedroom—1 bath—fenced—nice patio. Low Equity.

38th—Lovely 3 bedroom—2 bath—Den—Lots of extras in this house—Equity buy.

Ave. A—3 bedroom—2 bath—family room and kitchen combination—New carpet—new loan.

Real good buy on 2 bedroom, ref. air cond. with wall to wall carpet, lots of closet space, fenced yard, and gas Bar-B-Q grill, gas light in yard. New loan. Low down payment. Payments $71.00 mo. Highland Drive.

44th St. 3 bedroom—2 bath—Cedar lined closet—beautiful carpet—New Loan.

Nice 3 bedroom house for rent on Ave. U.

TEAL REAL ESTATE
Building Contractor
2001½ Ave. S
Office HI 3-4133
Night: Dollard Teal HI 3-4133
Anita Arnold HI 3-7175

REAL ESTATE M

HOUSES FOR SALE M-2

BUYING OR SELLING
We specialize in house sales — 2, 3, 4 bedrooms, nice locations.
Confidential insurance loan service available. 25 years and down.
20 acres and good house, close in. Good water and improvements, reasonably priced. 2 bedrooms and den.
1 section, blackland, fair house, mineral interest, plenty of water. 150 gal., 100 acres in cult., 125.00 per acre.
5 sections, $45.00 per acre, in adjoining county.
160 acres, good water, house, $125.00 per acre.
80 acres, close in, good cotton allotment, all in cult., excellent building location for home, plenty of water, irrigation.
Four 20 acre tracts within 1 mile of the city limits — $300 per acre with ¼ royalty.
320 acres, 100 in cult., stock farm, fair house, plenty of water.
40 acres with water well, 100 to 150 gal., close, worth the money.
¼ Section, NE of town — priced right.

FORREST W. BEAVERS
Realtor, Insurance & Loans
103 Brownfield Bldg.
Phone HI 3-9472
Virginia Elme HI 3-3713
Forrest Beavers HI 3-4467
Dave Hoover HI 3-4991

FOR SALE: House with five rooms and bath, concrete cellar. 3100 Ave. I, HI 3-4930.

SACRIFICING HOME: Priced to sell, three bedroom brick, trim, 1½ bath, carpets, drapes, fenced yard and beautiful patio. 202 33rd St.

FOUR ROOM house and bath. Paneled living room — concrete cellar — fenced. $1500.00. Call HI 3-6833.

FOR SALE
By Original Owner
Nicest 2-bedroom home in Highland Park. Lots of luxury features including refrigerated air and carpeting. Stanfield School district. Stevenson Real Estate. Phone HI 3-5612 or HI 3-4528.

NOW's the time to—
BUY A HOME

"Choice Locations," lots of floor space 3 bedroom. Close to schools, churches, and shopping center. New loan.
"West," 2 bedroom, den, fenced yard, ideal location, corner lot. This house is cute, comfortable, and livable. Priced right.
"Ideal Location," one of the cleanest, nicest, houses on the market. 3 bedroom, improvements galore. Owner already transferred, says sell.
"Exclusive Home," brand new, choice location. This house is in a class by itself with many unique and exceptional "luxury" features. All brick, 3 bedroom, 2 full ceramic baths, huge paneled den with wood burning fireplace. Formal living room & dining room, built-ins galore, carpet, drapes, & fenced back yard.
We need your listings.
We specialize in building, let us help you. Your plans or ours.

SCOTT & SCOTT
REALTY CO.
Phone HI 3-6306 - Night HI 3-3158
1907 40th. St.

1. Neat 2 bdrm., carpet & drapes — small down payment. Owner will carry paper. $4,000.

2. Clean 3 bdrm. & 1 bath on 44th. $1 Small down pmt. and assume loan of $7,500. Mo. pmts. $72.

3. 3210 42nd 3 bdrms., bth. & half. Can paint outside trim for down payment.

4. 3607 Irving — 3 bdrm., 1 bth., built in range, carpet. $11,500.

5. We have two farms for sale ½ sec. each. Call for further information.

JACK & JACK REALTY
611 East Hwy. Ph. HI 3-3452
After 6 O'Clock Ph. HI 3-3566

NEW FHA LOAN
on completely redecorated three bedroom, 2 bath home, all new nylon carpeting. Across from elementary school. See at 3511 Ave. A after 5:30 P.M. or call HI 3-5693.

COLONIAL HILLS . . . THREE bedroom, two bath, huge den, built ins. Reduced to sell this week at tremendous saving!

EAST SNYDER . . . three bedroom at 3305 Ave. A . . . will sell under FHA appraisal . . no closing costs.

NORTH SCURRY COUNTY . . new listing on 66 acres about 10 miles north . . . will sell for $110.00 acre.

COUNTRY LIVING WITH CITY CONVENIENCES . . WONDERFUL HOME with three bedrooms . . two baths; den; fireplace . . about 2 acres . . barn and corral . . equity buy . . west of Snyder just outside city limits.

EAST SNYDER . . three bedroom . . ducted in air and heating . . carpet . . selling considerable below FHA appraisal price . . . no closing costs . . 208 36th Place.

STEVENSON
REAL ESTATE
South Side Of Square
Business Phone: HI 3-5612
Home — HI 3-4928
Wilson Bright — HI 3-6137

REAL ESTATE M

HOUSE FOR SALE M-2

FOR SALE: 2 bedrooms and bath. Storm cellar, garage building, large lot. 2903 Ave. N. Call HI 3-5187.

1. Three Bedroom; two bath; brick; choice southwest location; equity; payments $100.00.
2. Bassridge; lovely brick; F.H.A. appraised $18,900; corner; paneled den and kitchen; all built-ins; fireplace; carpet and drapes; utility room; double garage; fenced; shown by appointment.
3. Close to high school; over 1900 feet; three bedroom, utility; den; loan established; payments less than $100.00.
4. Colonial Hills — practically new; three bedroom; brick; two bath; den with fireplace; double garage; would take large equity southwest or west.
5. Nice location rental; Highland Park area.

ADELLE JOSEPHSON
REAL ESTATE
2606 Ave. R
Office — HI 3-3601
Nights & Saturdays — HI 3-8944

TWO BEDROOM house. Low down payment. Owner will carry balance. George G. Dubbs, 3211 Ave. E.

OIL LEASES M-7

I Will Buy Producing
SACROC ROYALTY
No Deal Too Small Or
Too Large
HUGH BOREN, JR.
Phone HI 3-3555

FARMS-RANCHES M-6

FARMS
IN ARKANSAS . . Scurry and Hamilton Counties. Will trade Home on 26th Street and $2000.00 for home in West Snyder, with some brick.
R. W. Webb Real Estate No. 2
See Roswell Rigsby
200 East Hwy. PhoneHI 3-9278

FOR RENT OR LEASE M-12

FOR RENT

Office space: Two large offices. May be used together or will rent separately. Ample parking. Store building, 2700 sq. ft. Ideal for small business. Plenty of parking.

Call
HI 3-7264

ANTIQUES FOR SALE

GOOD SELECTIONS walnut and cherry poster beds, dressers-tables-desk-china closets and sideboard chairs. Hand painted porcelain-cut glass-primitives of Brass, iron and pewters. You are invited to come over and browse through. Located downtown Roscoe, Texas. Call RI 6-3397

REAL ESTATE M

ACREAGE M-14

ONE TO FOUR
sections of the best ranch in Borden and Scurry County. Lots of minerals. Oil well to be drilled on adjoining property in 60 days. Two miles from Lake Thomas. Ten to twenty miles from Snyder. FIRST TIME OFFERED. PRICED FOR QUICK SALE. Can carry 1-2 to 1-3 of purchase price for responsible party. Call collect: Joe R. Lemley, 655-3300, Rt. 2 Box 408, San Angelo, Texas.

ACETYLENE and OXYGEN
And
Any And All Types Of
Welding Supplies.
McDONALD
WELDING CO.
1110 Ave. S HI 3-5329

USE
CLASSIFIED
ADS!

Long Ride On Horseback Goes Slow

DENVER (AP) — Eddie Snell of Gardena, Calif. says he's enjoying his horseback ride from Los Angeles to New York, but his horse Pegasus doesn't show equal enthusiasm.

Pegasus has lost 150 pounds and since moving into the Rocky Mountain country has cut back mileage by a half to about 15 miles a day.

Even so, Snell said, he hopes to ride into New York City sometime in February—after making a long southerly detour by way of the LBJ Ranch near Johnson City, Tex.

Snell, 44, said the purpose of his ride is to publicize the need for money for heart disease research. He doesn't accept contributions but urges donations to research foundations.

His 17-month-old daughter died five years ago of a congenital heart condition.

His wife Yvonne drives a pick-up truck with a camper along the highway beside the plodding horse. With her are their children Gary, 8, Mark, 4, and Ronnie, 8 months.

Snell stops occasionally along the way for brief jobs playing his guitar and singing.

The tiny coastal island of Mozambique, which gave the big province, Mozambique, its name, is world headquarters for cashew nuts.

Want-Ad-O-Gram
Write Your Ad On Lines
Below And Mail To
Want Ads, Snyder, Texas
Snyder Daily News

Run Ad ..... Days
Name .....
Address .....
City .....
State .....
Payment Enclosed ( )
Bill Me ( )

T. C. GOSS CAR LOT

Big Spring Highway

1962 Olds 4 door, loaded	$1695
1961 4 door, Impala Chevrolet Loaded	$1150
1963 Chevrolet Pickup Standard transmission, Air	$1295
1962 Ford Fairlane V8, Standard Transmission Over-drive	$875
1959 Chevrolet El Camino Pick-up	$595
1955 Chevy 2 Door	$195
1959 Chevrolet Station Wagon	$250

Want To Buy Some Clean Used Cars
OPEN SUNDAYS

NOW!!

"Virtually every service man since Washington crossed the Delaware" (who has 90 days service) is AGAIN ELIGIBLE TO BUILD A NEW HOME WITH NO DOWN PAYMENT, UNDER THE NEW 1965 HOUSING ACT.

CALL US — WE BUILD ANYWHERE
We Have
Plans — Building Sites — Financing
Bassridge Development Co.
Phone HI 3-6383 or HI 3-6827

WEDNESDAY TELEVISION

	KRBC Abilene Ch. 9, SCAT 4	KMID Midland Ch. 2, SCAT 2	KCBD Lubbock Ch. 11, SCAT 6	KPAR Sweetwater Ch. 12, SCAT 3	KWAB Big Spring Ch. 4	KLBK Lubbock Ch. 13, SCAT 8
6	:00 :15 :30 :45				Cartoon Circus "	Cartoon Circus "
7	:00 Today :15 " :30 " :45 "	Today Show " " "	Todays News Rpt. & Wthr. Today "	Cartoon Circus " Mike Wallace News	Farm & Ranch News, Wthr. Mike Wallace News	Farm & Ranch News, Wthr. Mike Wallace News
8	:00 " :15 " :30 " :45 "	" " " "	" " " "	Captain Kangaroo " "	Captain Kangaroo " "	Captain Kangaroo " "
9	:00 Fractured Phrases :15 " :30 Concentration :45 "	Romper Room " Concentration "	Fractured Phrases " Concentration "	I Love Lucy " Real McCoys "	Donna Reed " Real McCoys "	Donna Reed " Real McCoys "
10	:00 Morning Star :15 " :30 Paradise Bay :45 "	Morning Star " Paradise Bay "	Morning Star " Paradise Bay "	Andy Of Mayberry Dick Van Dyke "	Andy Of Mayberry Dick Van Dyke "	Andy Of Mayberry Dick Van Dyke "
11	:00 Jeopardy :15 " :30 Let's Play Post :45 Office	Jeopardy " Let's Play Post Office	Jeopardy " Let's Play Post Office	Love Of Life " Search Tomorrow Guiding Light	Love Of Life " Search Tomorrow Guiding Light	Love Of Life " Search Tomorrow Guiding Light
12	:00 News & Wthr. :15 Cartoons :30 Let's Make :45 A Deal	Divorce Court " Let's Make A Deal	Noon Report " Lets Make a Deal "	The News Today Farm & Ranch As The World Turns	News & Wthr. Cartoons As The World Turns	Eye Witness Farm & Ranch As The World Turns
1	:00 Moment Of Truth :15 " :30 The Doctors :45 "	Moment of Truth " The Doctors "	Moment of Truth " The Doctors "	Password " Houseparty "	Password " Houseparty "	Password " Houseparty "
2	:00 Another World :15 " :30 You Don't Say :45 "	Another World " You Don't Say "	Another World " You Don't Say "	To Tell the Truth " Edge Of Night "	General Hospital " Edge Of Night "	General Hospital " Edge Of Night "
3	:00 The Match Game :15 " :30 General Hospital :45 "	The Match Game " Sea Hunt "	Match Game " Rebus Game "	Secret Storm " Film Feature "	Secret Storm " Ben Casey "	Secret Storm " Ben Casey "
4	:00 Where Action Is 15 " :30 Father :45 Knows Best	Komic Karnival Cartoons " "	Father Knows Best Lone Ranger "	TBA " Porky Pig "	" " Cartoon Carnival "	" " Color Carnival "
5	:00 Magilla Gorilla :15 " :30 Huntley-Brinkley :45 "	Wild Bill Hickock " Huntley-Brinkley "	Superman " Huntley-Brinkley "	Ozzie & Harriet " Evening News "	Gandy Time " Evening News "	Rifleman " Evening News "
6	:00 Local News, Wthr. :15 Sports News :30 The Virginian :45 "	News Spts. Weather The Virginian "	Six O'Clock Rpt. " The Virginian "	The News Today Sports & Wthr. Combat "	Local News Here 'N' There Lost In Space "	Local News Weather Lost In Space "
7	:00 " :15 " :30 " :45 "	" " " "	" " " "	Living Doll " Beverly Hillbillies "	" " Beverly Hillbillies "	" " Beverly Hillbillies "
8	:00 Bob Hope :15 " :30 " :45 "	Bob Hope " " "	Bob Hope " " "	Green Acres " Dick Van Dyke "	Big Valley " " "	Big Valley " " "
9	:00 I Spy :15 " :30 " :45 "	I Spy " " "	I Spy " " "	Danny Kaye " " "	Amos Burke, Secret Agent " "	Amos Burke, Secret Agent " "
10	:00 News & Wthr :15 National News :30 Tonight Show :45 "	News & Spts W T Rpt Wthr Tonight Show "	Ten O'Clock Rpt. " Tonight Show "	News Weather Man Called Shenandoah Late Show	News & Weather Late Snow "	News & Weather Late Show "
11	:00 " :15 " :30 " :45 "	" " " "	" " " "	" Peter Gunn " "	" " " "	" " " "

First Prize $10.00
Second Prize $2.50

FOOTBALL CONTEST

PERFECT SCORE $25.00

We Set The Prices . . . . Others Follow!

Baylor-Florida State

STAR DISCOUNT

3605 Ave. S — Phone HI 3-5867

• CHICKEN
• STEAK FINGERS
• BURGERS

Easdon's **DAIRY QUEEN**

A TASTY TREAT

• HICKORY COOKED PIT BARBECUE
• DINNERS • SANDWICHES • CATERING

Pittsburgh-West Virginia

Phone HI 3-5350 — Big Spring Highway

BURGESS PROFESSIONAL PHARMACY
40TH ST. AND AVE. S. PHONE — SNYDER, TEXAS HI 3-7582

We hope your next Prescription carries this "Label."

Roy and Rayburn Burgess

LSU-Florida

SUPPORT THE TIGERS!

OPEN 7 DAYS A WEEK For Your Convenience

Snyder-Kermit

We're Boosters For The Tigers

CASH FOOD

1101 25th. St.

Large Selection **GUITARS** And **AMPLIFIERS**

• GRETSCH

Brownfield-Seminole

• GIBSON

LATEST RECORDS!

Holt Music Co.

B. S. Hwy. — HI 3-5932

FAMILY FUN

WINTER LEAGUES Now Being Formed!

Washington-Ohio State

SNYDER LANES

1910 35th. St. — Ph. HI 3-4811

BOWL

Test Your Skill...Win CASH PRIZES

For Rent Or For Sale

Typewriters
Adding Machines
Etc.

Sweetwater-Graham

See Us For Your Office Needs

BUD'S Office Supply

1822 26th. — HI 3-4252

SAVE With **Cash & Carry**

SKIRTS, SWEATERS, TROUSERS — Each **39c**

SMU-Purdue

SUITS Plain DRESSES **79c**

Eldon

THOMPSON CLEANERS

1904 37th. St. HI 3-4953

BEST SELECTION—BEST BUYS!—USED CARS

1963 FORD GALAXIE 500 2 DOOR HARDTOP	$1695.00
1961 MERCURY 2 DOOR HARDTOP	$995.00
1950 STUDEBAKER COME AND GET IT	$30.00

Texas-Indiana

HOME TOWN MOTOR SALES

East Highway — Phone HI 3-5372

HERE ARE THE RULES OF THE CONTEST

In each advertisement on this page you will find the contestants in a prominent football game being played in the country this week-end. Get an entry blank from one of the merchants who are helping sponsor this contest and whose message is on this page. Fill in your selection of the WINNING TEAM only . . . opposite the name of the firm on the entry blank. Then send your complete blank to FOOTBALL CONTEST EDITOR, THE SNYDER DAILY NEWS. Entries must be in the hands of the editor by 12 o'clock noon, Friday. Games ending in a tie score must be specified as a tie or else it will be considered a miss.

If there is a tie for first place the winners will divide the cash money of $12.50 and no second prize will be given. If there is a first place winner and a tie for second place, the second prize winners will divide the money for the place. If more than two persons tie for second place, no second prize money will be awarded and the cash will be added to next week's prize. Tie for perfect score will split $25.00. There will be fun for the entire family. Only one entry blank will be permitted from any one person. More than one will disqualify all of the person's entries. Scores listed on the entry blank will have no bearing on the choice of the winner. Sign your entry blank and list your address and phone number — and watch for the story on next Wednesday's front page for the winners. Hurry now, and get your entry blank from one of the merchants on this page. The contest blank must be in your own handwriting. Employes of The Snyder Daily News and their families are not eligible to enter.

IT'S FUN! IT'S EASY! ANYONE CAN WIN! ENTER TODAY!

ABSOLUTELY NO PURCHASE NECESSARY!

It's Close-Out Time on All '65 Chevrolets

Oklahoma-Navy

Get Your New Car At A Big Savings!

LES FRANCIS CHEVROLET

711 25th. — HI 3-5456

FAMILY FUN, FINE FOOD— OUR DELIGHT!

We treat families royally. Treat your family tonight!

Levelland-Hereford

For A Good Cup Of Coffee or Complete Meal

STEAK HOUSE

1005 25th. — HI 3-6432

CARPET

See Us Before You Buy. . . . Hundreds of Patterns to Choose From . . . Priced Right.

No Money Down
Up To 36 Months To Pay

Littlefield-Denver City

Call Us For Free Estimate

HAMMOND Carpet Co.

2206 25th.
HI 3-6801

WILSON MOTORS

FORD — MERCURY
"Your Transportation Center"

Penn State-UCLA

East Highway — Phone HI 3-6351

We're Always Rootin' For The Tigers!

Texas Tech-Texas A&M

THOMPSON'S SHOE STORE

Southeast Corner of Square

Furniture

. . . Yes, We Have It.

• Quality Furniture

For Every Room In The House.

See Us Before You Buy.

Arkansas-TCU

Grady

Erwin Furniture

603 East Hwy.

PICK THE WINNERS

MAIL OR BRING YOUR ENTRIES TO THE FOOTBALL CONTEST EDITOR AT THE SNYDER DAILY NEWS

For All Your Printing Needs

Rice-Duke

FEATHER PRINTING

2107 25th. — HI 3-6331

Why Not Get The Best?

SANITONE DRY CLEANING

AT LOWEST PRICES!
FREE PICKUP & DELIVERY!

Tulsa-Oklahoma State

TROUSERS	80c	SWEATERS	80c
SKIRTS	50c	SUITS	1.00
SHIRTS	50c	PLAIN DRESSES	1.00

SNYDER LAUNDRY & DRY CLEANING
1401 26th. St. — Phone HI 3-3681

BIG COLOR — RCA VICTOR

TELEVISION

Free Hookup On SCAT With Television Purchase

RCA Whirlpool Appliances

Nebraska-Iowa State

MIXON SUPPLY

East Side of Square — Phone HI 3-6362

For All Your PRESCRIPTIONS
VISIT US!
• Accurate • Prompt
• Dependable

Southern Cal-Oregon State

HALL DRUG

606 E. Hwy. — HI 3-4571

Closed For All Home Games!

Make Saving A Habit!

. . . Your Savings Insured Up To $10,000.00

Your Savings Earn 4¼% Paid or Compounded Quarterly

Georgia Tech-Clemson

Snyder Savings & Loan Assn.

Corner Ave. S & 27th. — Phone HI 3-9305

ALL ENTRIES MUST BE IN BY NOON FRIDAY

Bring or Mail Your Entry To Football Contest Editor—The Snyder Daily News

You're Invited!

Come On Out!

HEY! LOOK 'EM OVER... LEND US YOUR EAR...

See All That's New

FROM

FORD

Tomorrow Night

SEPT. 30th-7 p. m.

1966 FORDS

. . . From A Falcon To A Thunderbird ! !

1966 Ford Tractors

. . . From A Garden Tractor To The Big 6000!

Bring The Whole Family

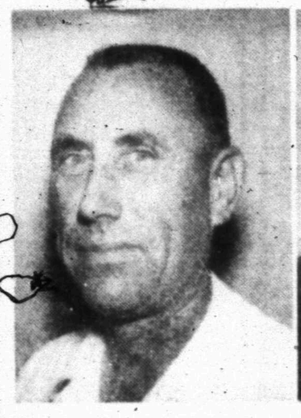
HERMAN ELKINS
Sales Representative

WILLIAM H. WILSON JR.

HENRY HOOD
Body Shop Manager

LLOYS EADES
Office Manager

CHARLENE SIMS
Accounting Department

JOE ELLINGTON
Parts Department

JEWEL ROEMISCH
Tractor Accounts

KELTON PINKERTON
Mechanic

CLARENCE WRIGHT
Body Shop Mechanic

DAN COPELAND
Mechanic

RICHARD KRAUSE
Service Manager

JOHN KAPLAN
Parts Manager

JURDEN BRUNKOW
Sales Representative

W. M. STEPHENS
Sales Representative

RAYMOND SCARBROUGH
Sales Representative

NEWT BONNER
Mechanic

ODIS FIRESTONE
Mechanic

WAYLAND BURTON
Mechanic

DON BRANDON
Truck Mechanic

SHERROD (Mac) MORRIS
Tractor Sales & Service

WILSON MOTORS & Wilson Tractors

East Highway

Phone HI 3-6351

ALFRED ALDERATE
Lubrication

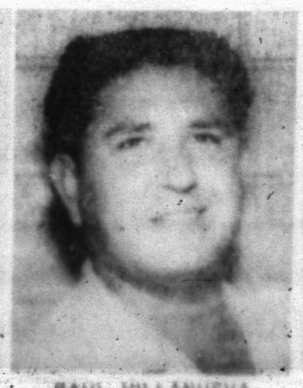
RAUL VILLANUEVA
Body Shop

GUADALUPE MARTINEZ
Lubrication

ESTEBAN MARTINEZ
Used Car Reconditioning

ANDRES TREVINO
Used Car Reconditioning

HUMBERTO MOLINA
Lubrication

JACKIE GREEN
Tractor Parts

WAYNE STURDIVANT
Tractor Mechanic