Wichita Falls Record News

FULL ASSOCIATED PRESS SERVICE EVERY DAY IN THE YEAR.

VOL. 3, NO. 46. TEN PAGES WICHITA FALLS, TEXAS, SATURDAY, OCTOBER 1, 1921. FIVE CENTS EVERYWHERE

MAINLY ABOUT PEOPLE

By H. N. P.

"Palestine is the Holy Land but America is Paradise to all Syrians who have found liberty of conscience and liberty of action in the United States," said S. F. Salamy to H. N. P. Salamy is a naturalized American citizen and a former service man. He has been in the United States fifteen years and he fled from the land of his birth and his fathers to escape Turkish tyranny and religious persecution. "Turkey has ruled Syria and the Syrians for 650 years but the thraldom of despotic rule is nearing its end," he said. "Syrians look upon the United States as their friend and protector. All Syrians who have come to the United States and who are naturalized citizens are clothed with all the privileges that the native-born American enjoys. It must be true that there is no land like this where all men are equal and all enjoy the boom of civil and religious liberty. This is a glorious country. It protects rich and poor alike. Here an industrious and law-abiding man can get ahead. Here industry is rewarded. All Syrians feel this way who have lived in the United States. There were five boys in our family. I had one brother in the American army who was wounded in one of the bloodiest battles fought under the skies of France. Another brother was forced to fight against his will in the army of the Turkish Sultan. I was in the service but did not get the privilege of crossing overseas to fight under the stars and stripes. I was in the oil business in Kentucky for several years before I came to the Wichita Falls territory three years ago. Now I am going back to Asia where I have obtained concessions where petroleum prospects are very flattering. This is in a region not many miles to the northward from the Holy City. On my way to New York I shall stop over in Washington and get my passport and then fully protected I shall return to the land of my birth and do something to bring about the development of the prospective oil fields I have mentioned. Over there they admit that Palestine is the Holy Land but all Syrians are positive that America is the only earthly paradise and believe me it comes nearer being a paradise in its freedom and love for human rights than any other place in the world."

This may prove to be interesting to Texans! For the twelve months period ended June 30 this year, the grain moving through Galveston was 80,645,551 bushels compared with 51,517,000 that passed through New York harbor. In 1912 the amount of wheat cleared from Galveston was only 8,282,000 bushels compared with 38,240,000 bushels cleared from New York. W. J. Wollman in his review for September says: "As matters now stand, the port charges have become so extortionate that shippers try to avoid New York harbor." An instance is cited of a vessel which entered New York harbor in ballast, took on a general cargo and cleared. It cost $35,000 to load the cargo and get cleared. Why didn't the land pirates take the ship and let it go at that?

It is to be hoped that there is to be another short crop of cotton in 1922. The commercial crop marketed in 1914-15 was the largest in the history of the south, amounted to 15,108,000 bales. It brought the growers $593,432,000. In 1916 the commercial crop was 12,938,000 bales but the growers received $765,700,000. A New York exchange says the short crop of 11,639,000 bales in the season of 1918-19 had an estimated value of $1,710,715,000; but the greatest ever received from any crop was $2,172,324,000 for the commercial crop of 1919-20 which amounted to 12,449,000 bales. Wollman is a cotton man. Speaking of the future this is his viewpoint: "Regarding the prospective prices of cotton, there are two strongly conflicting views. One argument is to the effect that the radical shortage in the yield will force prices very much higher, say to 25 cents, 30 cents and even more. Another element holds to the view that world trade conditions are so unfavorable and the absorption of finished goods so small, that manufacturers cannot be stamped into buying because of the curtailment in yield this year. Probably both views require some modification. Those who have their eyes focussed on the short crop should give consideration to the carryover from previous seasons, which is estimated at 8,529,000 bales exclusive of linters. On the other hand, manufacturers should be advised against assuming that next season's production will be large enough to supply the world's needs. The boll weevil is now entrenched in the cotton belt to an extent never witnessed before, and no matter how large an acreage may be projected next year, the extent of the yield will be dependent largely on the success with which the weevil may be combatted. A crop next season of 9,000,000 or 10,000,000 bales might be a large gain over this season's production, but it would not be sufficient for the world's needs."

A Texan should know his Texas. Census figures of 1920 are interesting. All crops produced in 1919 had a value of $1,071,242,103. Values of all crops produced in 1919, $267,455,020. In that year Texas produced 108,377,282 bushels of corn and 2,971,757 bales of cotton. Texas had 436,033 farms, 201,210 farm owners and 230,309 tenants. There were 35,240 white farmers and 78,784 negro farmers. Of course the native son predominated. There were 327,475 native born farmers and 29,774 foreign born. Total acres of farms, 114,020,621; improved acres 31,227,503. Average acreage per farm speaking of total acreage was 261.5; improved 71.6. Farm values are given as follows: All farm property, $4,347,420,321. Average value per acre land and buildings, $42.45; land alone, $28.36.

(Continued From Page Four)

EMERGENCY EMPLOYMENT PLAN MADE

Speeding Up of All Public Works Among Principal Remedies Proposed for Alleviating Situation.

Business Institutions Urged to Do as Much Repair Work as Is Possible Under Present Conditions.

By Associated Press.

WASHINGTON, Sept. 30.—Formulation of an emergency program designed to effect the immediate relief of the nation's idle, variously estimated at from three and a half to five and a half million persons, was completed today by the national conference on unemployment with the adoption of specific measures recommended by committees.

The conference then adjourned until October 10, when it will consider a permanent unemployment policy and suggestions for the return of business and commerce to normal. Meanwhile its committees will work on details of these subjects.

Specific recommendations adopted by the conference for emergency relief were:

Emergency committees representing the various elements of the communities to establish public employment agencies and co-ordinate the distribution of work.

Publication by the committees of the numbers dependent upon them for employment and the prevention of uncoordinated solicitation of funds.

Private houses, hotels, offices, etc., to contribute.

By doing their repairs, cleaning and alterations during the winter instead of in the spring when employment would be more plentiful.

Municipalities to expand their school, street, sewage, repair work and public buildings to the fullest volume compatible with existing circumstances. As indicating the present favorable circumstances, the conference noted that over 700,000,000 of municipal bonds, the largest amount in history, had been sold in 1921. Governors to unite all state agencies in support of the mayors and expedite construction of roads.

Federal authorities, including the federal reserve banks, to expedite the construction of public buildings and works covered by existing appropriations.

Congressional appropriations at the present session for roads to make available employment. To speed up constructions work it was recommended that governors of states summon committees to determine the fact and to organize community action in getting adjustments in cost, including removal of freight discriminations campaigns against combinations, restrictions of efforts, and unsound practices where they exist, to the end that building may be fully resumed.

The greatest area for the greatest relief in unemployment was found by the conference to be in the construction industry with a shortage of more than 1,000,000 homes affording the employment of more than two million people.

AVERAGE UNEMPLOYMENT SERVICE MEN IS 21.5

INDIANAPOLIS, Ind., Sept. 30.—Four hundred and seventy-nine posts of the American Legion have reported to national headquarters here that 6,638 service men are unemployed, it was set out at the legion unemployment conference which began today. The reports represent virtually every state in the union and shows that the average per cent of the of the service men in these states that are not employed is 21.5. The average decrease in wages has been 32.5 per cent the reports show.

Hundreds of questionnaires having data on the unemployment situation were before the conference. Commander ohn G. Emery said the sessions would continue until definite plan for alleviation of suffering among the unemployed service men has been outlined.

JUDGE WHO TRIED ARBUCKLE GETTING THREATS IN MAIL

By Associated Press.

SAN FRANCISCO, Sept. 30.—A number of threatening letters have been received by Police Judge Sylvain J. Lazarus, who conducted the preliminary hearing of the murder charge against Roscoe C. (Fatty) Arbuckle, and have been turned over to the police, Judge Lazarus announced today. They were not made public.

SAN FRANCISCO, Sept. 30.—Robert H. McCormack, special assistant to the United States attorney general, announced tonight that he would file complaints shortly after noon, charging Roscoe (Fatty) Arbuckle, with unlawful possession of liquor.

McCormack late today submitted to a federal grand jury evidence purporting to show a statewide liquor ring, as developed by the inquiry into the source of the liquor at Arbuckle's Hotel St. Francis party last September 5, where it is charged Miss Virginia Rappe received injuries which resulted in her death.

At the request of McCormack, Federal Prohibition Director E. Forrest Mitchell today raided Gobey's Grill, a well known restaurant which McCormack charged was the headquarters from which Arbuckle's liquor was purchased. The manager and three employes of the establishment were arrested and a small quantity of evidence seized.

STREET RAILWAYS WILL PROSPER, SAYS ROGER W. BABSON IN TRADE REVIEW

Special to the Record News.

WELLESLEY HILLS, Mass., Sept. 30.—"During the coming week all of the street railway interests of the country will meet for a big convention to be held in Atlantic City.

"Notwithstanding the general impression that street railways have seen their best days the industry is one of the biggest in America. In fact, it is within the group of less than a score whose sales amount to over a billion dollars a year. When you stop to realize that this billion dollars is collected in nickels and pennies, this means that the various systems carry about twenty billion passengers each year, or that every man, woman and child in the United States averages to ride about 200 times every 12 months.

"Of all the large interests it is the one who plays the most to labor. Fourty-six cents of every dollar goes to the employees. Furthermore it has the smallest percentage of profit. Only two cents of the dollar goes to those who furnish the money. It is the one industry closest to the masses.

"It is the common opinion that Henry Ford and other automobile manufacturers have put street railways on the rocks. In a few sections of the country this is true. There are more street railway riders today than ever before. Statistics show that there is even more riding per capita today than there ever has been.

"The difficulties of the street railways have come during the past few years from the increase in the cost of labor, material and operating expenses in general. Now that these expenses have turned the corner and are going downward, the street railway industry will automatically become more prosperous. This means just one thing—street railway bonds as a class will go up in price.

The troubles of certain systems have been due to the fact that they were "born in inquity and conceived in sin." It is interesting to note that the roads which have had the most trouble are those using graft to a large extent in getting franchises and manipulating securities. Investors should be careful to purchase only the securities of companies controlled by men who are honest, fair and are trained to render the best possible service.

"Street railway incomes are not affected by general business so much as our manufacturing enterprises, but their prosperity is more or less dependent on general prosperity. This is especially true in industrial centers. Unfortunately only a little improvement is evident as yet in these quarters. Business today is still running but 80 per cent of normal as compared with the low of 72 per cent reached last March.

(All rights strictly reserved)

SHIPMENTS OF CRUDE OIL TAKE JUMP

Crude oil shipments to Wichita Falls from the South Bend district over the Wichita Falls and Southern are beginning to come in with such regularity as to cause local officials to estimate that in a short time a full train will be run every day from that district.

Since Thursday, when the shipments began to come from that section, the cars loading and billed to leave there more than insures a considerable increase for some time to come, railroad officials say.

The increase in the price of crude and the general improvement in the oil market is expected to tone up the shipments considerably. The opening of the Southern railroad into this district has made Wichita Falls refineries the logical market place for the crude oil produced there and has taken a good part of the oil business out of the hands of other refineries located in North Texas, Southern officials say.

PROPOSE TWO NEW PROGRAMS FOR TAXATION

WASHINGTON, Sept. 30.—Two separate tax programs as substitutes for most of the levy provisions in the pending revenue revision bill were presented today to the senate one from the republican and one from the democratic side. Senator Smoot of Utah proposed:

A manufacturer's sale tax of three per cent on articles as finally finished or produced for consumption or use.

Repeal of all of special war taxes, of whatever nature, including the excess profits and transportation levies.

Retention of the existing ten percent income tax on corporations.

Senator Smoot proposed no change in the committee plan with regard to individual income taxes or the existing tobacco liquor and inheritance taxes.

Senator Simmons of North Carolina proposed:

A graduated income tax on corporations, ranging from 12 1-2 to 25 per cent in lieu of the excess profit tax.

Restoration of the income surtax rates to a maximum of 52 per cent on incomes in excess of $500,000.

Repeal of the transportation taxes on freight, passenger and Pullman accommodations.

Retention of the corporation capital stock tax.

Repeal of the $2,000, examination allowed corporations.

That individual exemptions be confined to incomes below $20,000.

Slight reductions in normal rates on incomes below $20,000.

Senator Simmons told the senate that if there could be an agreement for an equitable readjustment of the taxes so that the several groups of taxpayers would be on a parity as proposed in the democratic program, he personally would be willing to give serious consideration to a manufacturers sale or consumption tax, properly safeguarded as a substitute for all of the miscellaneous taxes imposed under the present law.

BOY'S HEART TORN OUT IN ACCIDENT

AMARILLO, Texas, Sept. 30.—Jack Kennison, 18, was instantly killed here late this afternoon when pieces of the flywheel on an ensilage cutter tore his heart, and practically body through the midstomach.

SALVATION ARMY PAYS JOBLESS MEN REGULAR WAGES TO HUNT WORK

By Associated Press.

CHICAGO, Sept. 30.—Paying jobless men $1.50 a day to hunt for work, the Salvation Army in Chicago has placed more than 175 in positions during the past few days, Commissioner William Peart, originator of the plan, announced today.

The Salvation Army offers to employ every jobless man who appears and pay him a dollar and a half a day to undertake a systematic search for work under its direction. Business men and clubs are backing the plan and furnishing the money.

Each man "hired" by the army is given a card listing several firms or factories in his particular line, and instructed to call on them and apply for work. Each evening he returns his work card and receives $1.50. Many men have found work in the half day, but are paid a full day's "wages" as a stake to feed them until they can obtain a salary advance. None of the men placed so far searched more than three days before find a job.

Raises Morale.

"After a man has been turned down in one place after another he begins to lose heart," Mr. Peart explained. "He is usually without car fare and finds no funds with which to eat. A hungry man is easily discouraged. A man with money in his pocket, no matter how small, if it assures him he will eat faces the world with a different viewpoint.

"When we hire a man he has a definite task to perform. He doesn't hesitate about asking a man for work because he feels that is his duty to his employer, the Salvation Army.

The city has been divided into districts and practically every firm and factory listed.

CONGRESSMAN PARRISH FULL OF CONFIDENCE

Spend Day at Home in Henrietta After Four Weeks' Touring Various Parts of State.

Reports Flattering Encouragement From Every Section Visited; On to Washington.

HENRIETTA, Texas, Sept. 30.—Rugged and cheerful and hopeful of success in the race for the senatorship next year, Congressman Lucian W. Parrish of the Thirteenth district arrived in this city at an early hour this morning, after a flying trip or tour which covered many counties of West Texas as well as those of the upper Rio Grande River to El Paso and the cities and counties touched by the Texas and Pacific railway west of Fort Worth.

This is the home city and county of Mr. Parrish and he is known to every man, woman and child in Clay. They are for him as they were for him in his race for a seat in the lower house of congress and if he has any political opponents here, they have failed to register.

He was a very busy man from the hour of his arrival until he departure this evening for Wichita Falls, where he was called by the pressing invitation of four or five hundred of its leading citizens for the purpose of assuring him of support in the senatorial race and of listening to what he had to say prior to his departure for the national capital.

Mr. Parrish has spent his vacation in Texas. His friends throughout the state have been quietly organizing his forces. This is preliminary work as a matter of course. His platform will be given to the people during the holiday season or early in the new year and it will be a candid statement of his position on all issues political which are uppermost today.

He is highly elated over the pledges of support given him by leading citizens of West Texas wherever he appeared among them. He believes that his chances of success are very flattering but frankly said to his friends here that organization counts, that if his friends everywhere interest their neighbors in his cause it will have a telling effect and that personally when he enters the campaign he will carry his platform or message to democrats everywhere under Texas skies without evasion and without fear.

El Paso gave him a wonderful reception. Former Mayor C. E. Kelley invited the congressman to address the high school scholars of that city and more than fourteen hundred of the youngsters welcomed the man from Clay and gave him plenty of applause at intervals during his short talk to his youthful friends. Of course, he did not discuss political issues to the boys and girls of El Paso but the big congressman from the Thirteenth district is very human and his words to his youthful audience were as appropriate as heart felt and tongue could frame them.

On his way home from El Paso, he stopped over at Abilene for the West Texas Fair and Rodeo which he pronounces one of the best that he had ever attended. There he met hundreds of old friends and formed many new acquaintances who are interested in his candidacy and who were very cheery in their pledges of support.

Stamford in Jones county, was another place where the congressman from the Thirteenth found himself very much at home with many strong men interested in his cause and his candidacy.

He does not hesitate to say that when the campaign opens early in 1922, he intends to shun dead issues, dead animosities and dead prejudices. He is for the Texas of today and Texans who are for living issues which so vitally concern all the people of not alone Texas but the United States and the world as well.

He is going to strike straight from the shoulder but his will be a campaign of principals and not personalities and he will appeal to the patriotism and conscience and brains of his fellow democrats rather than to prejudices engendered in the campaigns of the past.

Congressman Parrish is a physical giant and he hopes to be able when he starts on his campaign to visit from six to eight towns every day and to make that many speeches every twenty-four hours. William Jennings Bryan has nothing on Mr. Parrish when it comes to power of endurance and throat fibre in speaking campaigns which tell upon the human voice as well as the physical strength of the average man.

If his health continues to be what it is today he is certain to make a campaign that will be memorable in the political annals of Texas.

After his conference with Wichita Falls friends Friday night he departed for Dallas where his father and mother reside. He will spend Saturday with Mr. and Mrs. Parrish, leaving for Washington on an early train Saturday night.

Clay county democrats are hopeful that he will be the winner of the senatorial contest in 1922 and go to the senate of the United States as the successor of Hon. Charles A. Culberson.

VAUGHN TO SUCCEED TALBOT ON BENCH

AUSTIN, Texas, Sept. 30.—Governor Neff today announced the appointment of Judge R. M. Vaughn of Hillsboro, as a member of the fifth court of civil appeals, located at Dallas. Judge Vaughn succeeds the late Judge J. M. Talbot

Judge Deals Out Soap Mouth Wash And Lash to Lads

HOUSTON, Texas, Sept. 30.—Boy Justice with a vengeance was meted out by Judge Chester Bryan in Juvenile Court here today. Charged with theft was sentenced to a good whipping at the hands of his parents.

He got it. Others charged with using indecent language before young women was sentenced to have his mouth washed with soap. Sentence executed.

REPORT TWO GOOD SALES IN TEXHOMA

Shallow South Burkburnett Pool Figures in Two Deals at Advanced Prices for Production.

Several Other Deals at Good Prices Being Reported; Several Other Deals Said to Be Pending.

Sale of the property of the Odell Oil Company, in the South Burkburnett Texhoma pool to the Magnolia Petroleum Company, was recently consummated, the purchase price being reported as in excess of $100,000. According to W. B. Beach, the manager of the Odell partnership the Magnolia is already operating the property, which consists of 40 acres out of the H. Beach farm, with about 140 barrels daily production.

The Odell Oil Company, a partnership composed of W. M. Scott, H. Beach and W. B. Beach of Wichita Falls, J. S. Smith of El Paso and R. L. Tinsley of Roswell, New Mexico was formed in the Fall of 1917, and started drilling in January, 1918, in what was then the South Burkburnett shallow field. This was before the Burkburnett townsite boom, or any of the developments which led to the discovery of the Texhoma 1200-foot sand in the South Burkburnett field. The first production on the Odell lease was in the 200 and 400-foot sands. After the Texhoma sand was discovered, several wells were drilled to the 1200-foot level. There is also one gasser on the property.

The second purchase in the Texhoma shallow field by the Magnolia reported this week is the property of the Onanah Oil Company in the J. E. Roller estate, which joins the Odell lease on the southeast. The production of this lease is said to be around 200 barrels, from the shallower sands, and also from 1000 and 1,200-foot wells. The details of the purchase price were not announced but it is said to be well in excess of $100,000, at about the same rate per barrel as the Odell purchase.

Several other production purchases by the larger operating companies have been reported recently, and while none have been at sensational prices all have meant good sales to the owners, and have indicated a strengthening market. Other deals understood to be pending continue to confirm the belief that oil is to continue on the up-grade, and that the twenty-five cent raise the first of the week is not the last that is to be experienced by North Texas crude.

JAIL DELIVERY GOES OVER AT BARTLESVILLE

BARTLESVILLE, Okla., Sept. 30.—Nine of 30 prisoners in the county jail here escaped tonight in a jail break. Four of them were being held on murder charges.

According to the sheriff, nine prisoners escaped.

The Weather

West Texas: Saturday partly cloudy, warmer; Sunday unsettled, probably local showers in north portion.

Oklahoma: Saturday fair, warmer; Sunday partly cloudy, probably unsettled.

MONTH SEES IMPROVEMENT IN BUSINESS

By Associated Press.

WASHINGTON, Sept. 30.—American business conditions improved decidedly during September in the view of the federal reserve board, which made public tonight a distinctly optimistic review of conditions for the month. Important changes for the better were seen in the credit situation, "distinct encouragement" in many basic business lines and strong liquidation, indicating increased ability of business to settle its accounts.

The "wholesome improvement" which the board's correspondents found in almost every section appeared to have been based largely on the advance in cotton price. As a result of higher cotton values liquidation has taken place and wholesale and retail trade has been buoyed up, the report said.

Marked improvement in the credit situation was cited as the noteworthy feature of business during the month, the board declaring that "taken all in all, from a financial standpoint, the month has been in the main a period of distinct encouragement."

The board noted only a slight increase in employment in the third days, but added that while the end of the harvesting and crop movement season might tend to increase the number of unemployed, that was likely to be offset by a growth in demand for labor by manufacturing industries.

"Railroads have begun to increase the number of their employes to some extent, especially in the far west," the review continued, "and the fact that building contracts have reached a record figure for this year, promises partial employment in that service during the autumn."

There has been a steady and reasonably heavy movement of agricultural products to distributing and export centers, the board reported. Prices of most of these have advanced to an extent, although a drop in livestock quotations was seen, attributed to local marketing conditions.

Some hesitancy still was noted on the part of distributors to place large orders, but to offset this, large seasonal increases in certain lines of wholesale trades were reported, coupled with orders for stock replacement.

Improvement also was seen in the amount of cargo offered for shipment to foreign ports. The available tonnage was said to remain, however, greatly in excess of requirement with the result that ocean freight rates continued substantially unchanged.

SOUTH AMERICAN CONDITIONS BETTER

By Associated Press.

WASHINGTON, Sept. 30.—Business conditions in South America were marked during September by steps toward a recovery which were regarded as having the ear marks of permanency, according to advices to the department of commerce made public tonight.

As an important feature in the improvement, agents of the department cited practically complete withdrawal of the large amount of general merchandise which had accumulated in customs houses.

TO HURRY ACTION ON TREATIES

Fears of Anti-Beer Leaders Allayed, Clearing Way for Action.

By Associated Press.

WASHINGTON, Sept. 30.—An agreement was reached by the senate late today to impose a debate time limit of one hour on each senator in consideration of the peace treaties with Germany, Austria and Hungary beginning October 14, in order to expedite a vote on ratification. Under the agreement it is expected that the vote will be reached October 14 or 15.

The original plan for an agreement to vote October 14 was abandoned after Senator Lodge, the republican leader, and Senator Underwood, the democratic leader, found that unanimous consent would not be given for a specific day on which to take final action. Leaders tonight expressed opinion that the debate would not be protracted after the floor rule goes into effect. The agreement also provides that senators shall be limited to ten minutes for consideration of reservations.

The voting agreement was held up temporarily and almost rejected today by managers of the anti-beer bill who, fearing that measure might be sidetracked, forced Senator Lodge to delay presenting the agreement.

Speaking later for the prohibition group, however, Senator Sterling, republican, South Dakota, said his fears for the anti-beer measure had proven unfounded.

"In fact, in conference with republican leaders," he said, "I have secured an even more distinct and explicit understanding that the anti-beer bill will be taken up and that there will be no adjournment of this session of congress until the conference report (on the prohibition measure) is disposed of."

Senator Reed, democrat, Missouri, interjected that he and other opponents of the anti-beer bill were not to be bound by Mr. Sterling's understanding with the republican leaders.

BODY OF DEAD GIRL, 17, FOUND IN ARKANSAS

By Associated Press.

LITTLE ROCK, Ark., Sept. 30.—Nora Mullins, 17 years old, was found murdered and attacked near her home near Little Rock today. The body was covered with logs and driftwood and was found by Dee Wright, a negro who had been hauling wood.

Ask Supreme Court to Rule on Legality of Excluding Bible Courses From Public Schools

By Associated Press.

NEW YORK, Sept. 30.—The supreme court of the United States will be asked to determine whether the Bible can be legally excluded from the public schools. That was announced tonight by leaders of the Presbyterian church here who have headed a movement among various religious denominations to bring a test case before the nation's highest tribunal.

The state of Washington, which officially excluded the Bible from its public schools, will furnish the basis for the case.

The line of attack will be based on the declaration of independence, the Presbyterians claiming that the declaration is a covenant between the American nation and God, and that the study of the Bible by American children is essential to an understanding of the covenant and full knowledge of God.

"To exclude the Bible from the public schools," the Presbyterians contend in their presentment preparatory to an appeal to the supreme court, "is to violate one of the essential clauses of the opening paragraph of the declaration of independence. In the state of Washington, the attorney general and later the state supreme court have rendered an opinion in which the Bible in effect is adjudged to be a "sectarian" book and in which it is decreed to be unconstitutional to read or teach the Bible in the state schools."

The Presbyterians declare that "this ruling, opinion and construction is erroneous and that the state constitutional provisions so constructed are void as being in conflict with and repugnant to the principles of the declaration of independence."

WOMEN PLEAD NOT GUILTY TO BEATING

By Associated Press.

TULSA, Okla., Sept. 30.—Appearing voluntarily in court here today, Mrs. George Thomas and her sister-in-law, Mrs. Orville Thomas, entered pleas of not guilty to a charge of compelling Mrs. Billie Daily to accompany them into the country near here September 20, where the latter was beaten with a riding whip. The defendants made bonds of $250 and were released pending preliminary hearing October 6.

According to the story told the county attorney by Mrs. Daily, the victim of the whipping was invited to take an automobile ride with the two women, and when three miles out of the city, was compelled at the point of a revolver to alight from the car.

The women then tied Mrs. Daily to a tree with a rope, it is alleged, and beat her with a whip, after accusing Mrs. Daily of familiarity with George Thomas, husband of one of the defendants.

This Bomb Ought To Cool 'Em Off In the Next War

ABERDEEN, Md., Sept. 30.—A crater 100 feet in diameter and 25 feet deep was blown into the earth at the army proving grounds here today by a bomb weighing 4300 pounds dropped from an altitude of 4100 feet. This was the result of the first test of a new aerial bomb, the heaviest and probably the most destructive ever constructed. It was dropped from a Handley Paige airplane equipped with a device for carrying and releasing the projectile.

Army and navy officers who witnessed the test from an elevated platform 7500 feet from the spot chosen for the trial expressed satisfaction with the result.

BANQUET HONORING FOURTH YEAR OF POWERS AS PASTOR ATTENDED BY 350 MEMBERS

Testifying their regard for their pastor, Rev. O. L. Powers, on the completion of the fourth year of his pastorate of the First Baptist church, 350 men members of the church attended the banquet in his honor at the church Friday night. All pastors of the city and representative laymen of other churches were also present. An excellent program, stressing the layman's obligation to service in civic, religious and business life, followed the banquet. Rev. Powers acted as toastmaster. Other speakers included Hon. Lucian Parrish, congressman from this district; Mayor Cline, Dr. J. B. Sandifer, president of Simmons college at Abilene; Dr. W. H. Bergin, pastor of the First Baptist church at Amarillo, and Dr. H. D. Knickerbocker.

Speakers mixed wit and humor with the seriousness in their speech making which was preceded with an elaborate banquet served by the women members of the church. Solos by W. Vaughn Fay and Ivan Murchison featured the entertainment of the evening.

"I am glad to visit here a church that will last long after you are all gone, a church built by business men working with a far sighted pastor, a fact in short which typifies civic righteousness" continued Lucian W. Parrish after long applause had greeted his introduction. "as the man many of us hope will be the next United States senator from Texas."

The speaker talked on the subject, "Modern business men and civic righteousness." Speaking of the problems which he stated confronted this country in the future and tracing the progress that has been made in the past, Mr. Parrish stressed throughout his brief address the increasing importance the church is having in "shaping the destinies of our country."

"I am aware the part this church has had in the past in the upbuilding of this community in every phase of its development," Mayor Cline said in the opening address of the evening in which he expressed the thanks of the entire citizenship of the city to pastor and members of the church for the construction of "one of the greatest church edifices of the city, state and the entire South."

Representing the other churches of the city Dr. Knickerbocker spoke in his usual humourous vein extending the felicitations to the pastor and members for the successful completion of their church building and their opportunities for larger usefulness in the community.

"The greatest power under heaven is love and the preacher is the supreme giver of love on earth," the pastor said in a strong plea for "reciprocity" on the part of the laymen present in aiding the pastor of the church in his leadership in the future.

"The whole world is looking toward us. Every nation is seeking to emulate some of the principles that we have worked out so successfully in the past. And it makes our responsibilities exceedingly great," declared Dr. Bergin in his address on "The world call to the modern business man."

In a humourous and well received talk Dr. Sandifer who is widely known in this city spoke on "The layman and the social problem of the church."

"Eliminate any contributions that you have made in the past that perhaps are not morally wrong but yet are spiritually harmful," was the essence of the practical address of the speaker. He scored some of the so called lesser evils including gambling which he declared had become widespread since the war.

Hon. C. M. Campbell of Breckenridge and Dr. Caldwell, both scheduled to speak, were unable to be present due to business engagements and illness in the family.

EX-INSTRUCTOR HAS SUMMONED NO WITNESSES

By Associated Press.

GATESVILLE, Texas, Sept. 30.—With the prospect of the hearing ending Saturday at noon and no witnesses yet summoned by the defense, it appears tonight that H. G. Twyman, drill instructor of the state juvenile training school here, until ousted after the death Sunday of 15-year-old Dell Thames of Beaumont, will face the preliminary verdict of the court without a word in his defense.

Despite the charge of murder which he is now facing and the gauntlet of investigation of the institution at the hands of Governor Neff's special representative, Twyman refuses to offer any statement or explanation of his alleged act which, it is charged resulted in the death of young Thames.

Eddie Stokes, 15, and Joe Thames, 18, both boys of the institution, took the stand for the state today and testified that Twyman beat and choked Dell during two whippings which he administered to young Thames on the day of his death!

M. M. Thames of Beaumont, father of the boy, testified as to the body of his son, saying bruises and marks about the neck and face indicated violence. Jess Johnson, a training school guard, told of Twyman's attitude toward Dell. Six more witnesses have been subpoenaed to take the stand today.

John Sineit of Gatesville is representing Twyman.

Handling the prosecution are District Attorney J. H. Eidson and Hamilton and County Attorney T. L. Robinson of Gatesville. The hearing is being conducted before County Judge R. B. Cross, sitting in lieu of Justice of Peace Brown who is ill.

A. R. Johnson, member of the state board of control, and former county judge, H. E. Bell, who have been commissioned by Governor Neff to represent the state in an investigation, are close observers of the preliminary hearing. Their investigation of the institution is expected to follow immediately. Superintendent C. E. King of the school has pledged every means of co-operating with the officials when they begin with their an lysis of the institutional methods.

Sheriff W. W. Hollingsworth explained tonight there was no strong feeling in the community but an intense evidence of interest in the outcome.

SEEN LAST GREAT RAILROAD STRIKE, RAILROADER SAYS

By Associated Press.

SAN ANTONIO, Sept. 30.—The United States has seen its last big railroad strike in the opinion of W. R. Scott, president of the Southern Pacific lines, who passed through San Antonio tonight enroute to California. With representatives on the railroad labor board, the people hold the final and deciding vote in the matter of wage disputes, Mr. Scott said. A strike without the support of the public is doomed to failure, he added.

SPRINGFIELD FACES HOUSING CRISIS

SPRINGFIELD, Ill., Sept. 30.—Lacking 2,000 homes in a city of 65,0000 population, Springfield homes are at a premium and a critical rent problem is being faced. Neither real estate men nor the general public are showing inclinations to build and but a few scattered homes are being erected.

Rents are high, averaging $75 per month for a modern medium-sized house. The great demand for homes is keeping rent prices constantly on the upward trend. An incident recited by one real estate man shows how demand affects the rent prices.

A four-room cottage was vacated. An ad in the paper brought 239 applications in one morning and the little place went to the highest bidder for practically twice the amount the owner intended to ask.

Until building is started on a large scale no hopes are held for a reduction in rents and no one wants to build.

Germany has less than half a million unemployed.

IRISH LEADER WILL ATTEND CONFERENCE

By Associated Press.

LONDON, Sept. 30.—In a brief, business-like message, Eamonn de Valera this evening informed Premier Lloyd-George of his acceptance of the premier's invitation for a conference in London, October 11, on the Irish question, thus clearing the way for a momentous attempt to settle the centuries old problem between Ireland and Great Britain.

Relief was expressed in official circles here tonight that the difficulties which for some time seemingly threatened to prevent another conference apparently had been cleared away by the message of Mr. de Valera. The reply raised no question as to the status of the Sinn Fein delegates, and no further correspondence between the premier and the Irish leader is expected.

"Our representative positions have been stated and understood, and we agree that conference, not correspondence, is the most practicable and hopeful way to an understanding," said Mr. De Valera's message in announcing that the Irish delegates would meet Mr. Lloyd-George on the date the premier had set.

UNMASKED MEN ROB BANK IN OKLAHOMA

By Associated Press.

FITZHUGH, Okla., Sept. 30.—Two unmasked men entered the Fitzhugh National Bank shortly after 1 o'clock this afternoon, and escaped with $1,000 in currency after ordering the cashier, teller and three patrons to throw up their hands, according to police officers here.

The average daily consumption of water in London is thirty-five gallons per head of the population.

City Employe in New Car Finds Lamp Post Solid

"Pete" Rogers, the upstanding individual whose job it is to take all the "cussin" for the myriad of shortcomings often laid to the door of one of the local public utilities—the Light company—takes all the credit to his organization for saving the life of one of the city employes.

The particular employe, one of those who was sold an old car by the city for use on his job in connection with the retrenchment program, trades said car in on one of the new Dodges dispensed by Marvin McFall and his associates.

Climbing into his car, parked in front of the city hall, the day after it's purchase, said proud owner started his car and, searching around, selected the first gear he came to. Result his car climbed one of the city's ornamental light poles.

Now, to come to the point, Pete says, had the city council ordered the cast iron poles as urged to do, it would probably have shattered by reason of this, and a piece fallen into the car, killing the occupant. Inasmuch, however, as the type selected was the pressed steel type urged by the light company, the resulting damage was repaired by ten minutes work and a couple of new bolts, Q. E. D. says Pete.

Strangely enough the venom of snakes acts on man and the lower animals only when it is introduced into the circulation, as by a bite or an injection into the veins. Snake poisons could be swallowed with impunity.

'Why Jones Left Home'

Subject of H. D. Knickerbocker's sermon Sunday night at First Methodist Church, South, corner 10th and Lamar. It's a dramatic picture of the comedies and tragedies in the greatest theater in the world—"Jones's Home." It's one of the great features of Sunday's program at this militant church. Here are the others:

B.—Heart stirring violin solo at the night service by Jarrell Gose.

C.—Thrilling spectacle of Illuminated Cross with musical accompaniment at night service. It's novel and inspiring.

D.—Echo singing by soloists, quartettes, etc., at night service. Sounds like the golden wings of dream fairies.

E.—Great chorus singing by Mrs. E. C. Huckabee's choir of forty.

F.—Sermon at 11 A. M. Subject: "Roger W. Babson's remarkable Remark: 'We should point with pride to the fact that most of the church people are prosperous and most of the poor people are outside of the church."

G.—Great Home Coming and Promotion Day Program in the Sunday School at 9:30 A. M.

H.—The Sign: "Standing Room Only" will be necessary at the night service, so come early to get in. It's at 7:45 o'clock sharp.

I.—EXTRA SPECIAL! Jubilee songs by splendid chorus of negro melody makers at the night service.

October Victor Records

JUST RELEASED TODAY

—Never before have we offered a more inviting list—Come in and let us play them for you—

RED SEAL RECORDS

My Laddie Boy (Rogers-Akst)	Sophie Brasiau	64983	10
In the Shade of the Palm (From "Florodora" (Leslie Stuart)	Emilio de Gogorza	64984	10
Hungarian Dance—No. 17 in F Sharp Minor Violin	Mischa Elman	64977	10
The Nightingale and the Rose (Saint-Saens)	Mabel Garrison	64978	10
Iris—Apri la tua finestra (Open Thy Lattice Window)	Beniamino Gippi	64959	10
Mother Goose Songs (Sidney Homer)	Mme. Louise Homer	88640	12
The Want of You (Gillespie-Vanderpool)	Edward Johnson	64985	10
Faust—Waltz (Gounod-Sarasate) Violin	Erika Morini	64979	10
Finlandia (Symphonic Poem) (Sibelius)	Philadelphia Orchestra	74698	12
Golliwogg's Cake-Walk (Debussy) Piano	Sergei Rachmaninoff	64980	10
Re di Lahore—O Casto fior (King of Lahore—Oh, What Promise of a Joy Divine) (Massenet)	Titta Ruffo	88639	12
Farandole (Bizet)	Toscanini and La Scala Orchestra	64986	10
There's Sunlight in Your Eyes (Lewin-Harling)	Reinald Werrenrath	64987	10
El Relicario (The Charm) (Padilla)	Renato Zanelli	61954	10

DANCE RECORDS

A Baby in Love—Fox Trot	Hackel-Berge Orchestra		
The Last Waltz—Medley Waltz	Hackel-Berge Orchestra	18788	10
In a Boat—Fox Trot	Paul Whiteman and His Orchestra		
Sweetheart—Fox Trot	Paul Whiteman and His Orchestra	18789	10
Ilo—Fox Trot	All Star Trio and Their Orchestra		
Mimi—Fox Trot	All Star Trio and Their Orchestra	18790	10
Baltimore Buzz—Fox Trot	Eubie Blake and His Schuffle Along Orchestra		
Bandana Days—One-Step	Eubie Blake and His Schuffle Along Orchestra	18791	10
Bring Back My Blushing Rose—Medley Fox Trot	Shilking Orchestra		
Stolen Kisses—Fox Trot	E. Coleman and His Orchestra	18797	10

STANDARD AND POPULAR RECORDS

Where the Lazy Mississippi Flows	Olive King-Elsie Baker		
Pale Moon	Lucy Isabelle Marsh	45252	10
Spring's Awakening (Waltz Song)	Lucy Isabelle Marsh		
The Nightingale	Lucy Isabelle Marsh	55140	12
Fantasie Impromptu Harp	Alberto Salvi		
Fantasie in B Flat Harp	Alberto Salvi	55141	12
In a Monastery Garden	Concert Orchestra with Male Chorus		
Romance	Victor Concert Orchestra	35710	12
Uncle Josh Buys a Victrola	Cal Stewart		
The Opera at Pum'kin Centre	Cal Stewart	18793	10
College Days	Shannon Four		
Auld Lang Syne	Peerless Quartet	18792	10
Melon Time in Dixieland	Billy Murray and American Quartet		
Irish Home, Sweet Home	Billy Murray-Monroe Silver	18794	10
Who'll Dry Your Tears When You Cry?	William Robyn		
In the Heart of Dear Old Italy	Berling Trio	18795	10
Honolulu Honey	Charles Hart-Elliott Shaw		
Sweet Hawaiian Girl of Mine	Charles Hart-Elliott Shaw	18796	10

NUNN ELECTRIC CO.,

909 SCOTT AVENUE PHONE 5437

Fine Men's Clothes In Baum & Gardner Quality

—This store has established itself in the minds of good dressers as the real headquarters for clothing of satisfaction.

NEW FALL SUITS——PRICED $35.00 to $50.00

Come in today—Your Suit Awaits You Here—

Baum & Garaner

EXCLUSIVE STYLES

EIGHTH STREET

Phones 5177—2785—2229 Phones 5177—2785—2229

WHY PAY MORE?

Try Buying Your Eats for One Month at

The White House Market

—We have reduced our prices on Paul's Canned Fruit and Preserves about 20 per cent.

—Try our Home Baked Cakes—Angel Food, Devil's Food, Sunshine Cake.

15 lb. Sugar	$1.00	9 lbs. Crisco	$1.45
6 lbs. Crisco	$1.00	48 lb. Flour	$2.15

Burbank Potatoes, peck (15 lbs.)	55c
Pumpkin Yams, peck (12½ lbs.)	65c
5 lbs. Pure Comb Honey	$1.25
8 lbs. Advance Compound	$1.15

Tall Pet Milk, dozen	$1.50	3 lbs. Avon Club Coffee	$1.00
Tall Carnation, dozen	$1.50	3 lbs. Renown Coffee	$1.00
Baby Pet Milk, dozen	75c	3 lbs. Old Master Coffee	$1.45
Baby Carnation Milk, dozen	75c	3 lbs. Chase & Sanborn Coffee	$1.45

EXTRA SPECIAL

No. 1 Pineapple	20c
No. 2 Pineapple	30c
No. 2½ Pineapple	35c
No. 2 Renown Royal Anne Cherries	35c
No. 2 Del Monte Peaches	30c
No. 2 Gold Bar Peaches	35c
No. 2½ Berry Brand Pears	35c
No. 2½ Berry Brand Pears, 3 for	$1.00
No. 1 Fancy Apricots	25c
No. 1 Fancy Peaches	25c

VEAL		SAUSAGE	
Veal Loin and Round Steak	35c	Pork Bulk Sausage	20c
Veal Chops	30c	Country Style Sausage Link	30c
Veal T-Bone Steak	35c	Country Style Smoked Sausage	30c
Veal Stew, diced	15c	Swift 1-lb. Family Style Sausage	30c
Veal Shoulder Roast	20c	Armour 1-lb. Devonshire Sausage	30c
Veal Liver	25c	FRESH PORK	
Veal Tongue	30c	Pork Ham Roast	30c
Veal Hearts	20c	Pork Loin Roast	30c
SPRING LAMB		Pork Chops	30c
Lamb Loin Roast	30c	Pork Ham Steak	35c
Lamb Chops	30c	Pork Spare Ribs	20c
Lamb Legs	25c	BOX BACON	
Lamb Stew	12½c	Wilson Box Bacon	45c
Lamb Shoulders	17½c	Armour Box Bacon	30c
BABY BEEF		Swift Box Bacon	35c
Baby Beef Prime Rib Roast	25c	CURED MEATS	
Baby Beef Rolled Roast	20c	Best Sugar Cured Bacon	35c
Baby Beef Chuck or Arm Roast	15c	Good Smoked Bacon	25c
Baby Beef Loin or Round Steak	30c	Salt Pork	20c
Baby Beef Short Steaks	30c	Smoked Boneless Shoulders	22c
Baby Beef Short Ribs	10c	Wilson Certified Bacon, strip	45c
POULTRY		Swift Premium Bacon, strip	48c
Hens and Springs		Wilson Certified Ham, small	32c
		Swift Hams, Premium, small	35c
		Smoked Ox Tongue	30c

Phone Your Order Early—We Deliver Anywhere in the City.

MITCHAM & HUFF

706 INDIANA

Phones 5177—2785—2229 Phones 5177—2785—2229

Saturday Specials

Second Floor Department

Broken assortments ladies' long sleeve, ankle length union suits, special at 79c

Odds and ends children's union suits at 89c

Children's outing sleepers at 59c

Children's fleece lined cotton union suits 49c

20 ladies' velvet, duvetyne and crepe hats trimmed in beads and ribbon—very special today, at $6.95

—Take advantage of these specials.

P. B. M. Co.

DEPARTMENT STORE

"The Satisfactory Store"

SYLUM TO BE IN OPERATION BY JANUARY 1

The Northwestern Insane Asylum will be put in operation during December or by January 1, at the latest, it was announced by Dr. S. F. White, superintendent, following the formal acceptance of the plant by the members of the board of control, headed by S G. Cowell, who spent the day here Friday.

In accepting the plant contracts were accepted on a basis of $300,000, according to the announcement late Friday of H. R. Voelker, local architect, who supervised the construction in association with Page Brothers of Austin. General buildings originally planned are yet to be constructed.

The original cost of the plant was reported to have been approximately $500,000.

The new plant, which will make the fourth asylum for insane in Texas, will accommodate approximately 350 patients.

According to Dr. White, who is in charge, the new plant has been constructed along the latest lines for treating acute cases of insanity with hospital treatment as the dominating factor, and is entirely different in all respects to the other three plants in the state.

Dr. White served as assistant to the superintendent of the Terrell asylum for insane for seven years, was four years in charge of the plant at Austin, and then spent some time at the San Antonio plant. Dr. White expects to spend considerable time here before the opening of the new asylum, supervising the installation of the furniture and equipment, which is to be used.

According to present plans patients will not be transferred from other institutions in order to fill the plant at its original opening, as it is expected to gradually bring the institution to its capacity by transferring patients here from jails and other places of confinement or treatment.

HOME DEMAND KEEPS RENTS AT HIGH PEAK

LOS ANGELES, Sept. 30.—With the exception of a few isolated instances, rents in this city still remain at the heights to which they soared during the last two years. This is due to the great demand for homes and business properties, also to the failure of builders to keep up with the heavy influx of new residents.

At Seventh street and Broadway, in the heart of the Los Angeles business and theatrical district, and a corner which is said to be as busy at certain hours of the day as Forty-second street and Broadway, New York, a mercantile concern has just leased a room, twenty-four by eighty-four feet for approximately $5,000 a month. This is an indication of the high prices charged for business properties here.

Rents for unfurnished apartments, cottage homes, bungalows, residences, etc., in Los Angeles range from $50 to $500 per month, according to location, size and design.

CONDITIONS GOOD IN COLUMBUS

COLUMBUS Sept 30—Although no organized local efforts are being made to bring about lower rentals, a number of real estate men, operating as agents in renting homes, both single residences and apartments, are voluntarily lowering rents.

Columbus real estate men claim that, in view of a serious shortage of homes here and the assertion that rentals on Columbus residential properties prior to the world war were entirely too low, the local high rent situation is "very favorable."

While from $30 up to $100 a month are asked for rented homes in Columbus, the average rental is $50 for both single residences and apartments.

Hope that further reductions in rentals will be forthcoming in the next few months is found in the fact that many apartments are vacant here and that Columbus this summer experienced a normal growth in home building. About 1,000 new homes will have been completed before winter sets in. Vacant apartments are attributed largely to newly-weds moving in with their parents. In some instances three families live in the same apartment or home.

THIRD HUSBAND DOESN'T SUIT HER

Mme. Ganna Walska.

The American colony in Paris is discussing the reported divorce action of Mme. Ganna Walska against Alexander Smith Cochran of New York and Paris, and wondering whether the grand opera star will base her suit on that ancient standby of temperamental artists, incompatibility. The contemplated divorce action brings to an end Mme. Walska's third matrimonial venture.

LATE SPORTS

Fight To Draw.

By Associated Press.

NEW YORK, Sept. 30.—Willie Jackson and Pete Hartley fought 15 rounds to a draw here tonight. The exhibition was listless, both men being hooted frequently by the spectators.

Jackson weighed 133 1-4 and Hartley 135.

FOOTBALL RESULTS

At College Station—Howard Payne College 7, Texas A. and M. 14.

Jimmy Guest Gets KO.

By Associated Press.

SAN ANTONIO, Texas, Sept. 30.—Bobby Green, San Antonio lightweight, knocked out Jimmy Guest of Houston in the fifth round of a 10-round bout here tonight. Kid Pancho, flyweight, also of San Antonio, won the decision over Mutt McKee of Oklahoma City, when McKee after being knocked down twice in the sixth round, failed to answer the bell for the seventh of a ten round bout. It was a double card and the opening of the fight season in San Antonio.

AUSTIN GETS TASTE OF CRICKET HORDE

By Associated Press.

AUSTIN, Texas, Sept. 30.—Generally speaking Austin is in semi-darkness tonight and has been for the last week. The street lights are off and only lights in business houses and dwellings are burning.

All on account of thousands of crickets that swept down on the city last Sunday night and have been here since. Austin citizens awoke last Monday morning to find the streets covered and the air filled with the black pests.

STATE DEPARTMENTS HONOR MAYFIELD

AUSTIN, Sept. 30.—At the request of Governor Neff, all state departments closed two hours this morning out of respect to John B. Mayfield, father of Railroad Commissioner Earle B. Mayfield, whose funeral was held at Tyler this morning. The flag on the capitol was lowered to half mast and the railroad commission was closed all day.

WANDERER DIED SINGING LATE POPULAR SONG

By Associated Press.

CHICAGO, Sept. 30.—Singing a popular song, Carl Wanderer, convicted of the murder of his wife, her unborn babe, and a ragged stranger whom he hired to stage a fake holdup, was hanged at the county jail at 7:10 o'clock this morning.

Wanderer made a complete confession in the death cell last night, according to the Daily News, reiterating to a reporter the details of his statement at the time of his arrest. His explanation for the murder of his wife was that the idea of becoming a father was repugnant to him and so he hired the "poor boob" to stage the fake holdup in order to cover up the killing of Mrs. Wanderer.

Wanderer marched to the gallows with firm step and as he took his place on the scaffold repeated a short prayer after a minister. Asked if he had anything to say, he replied in the affirmative and as a shroud was adjusted, in a clear voice, started the song "Old Pal, Why Don't You Answer He" He was singing when the trap dropped. The chorus to the song Wanderer chose is as follows:

"The long night through, I wait for you,
"Old Pal, why don't you answer me?
"My arms embrace an empty space,
"The arms that held you tenderly;
"If you can hear my prayer away up there,
"Old Pal, why don't you answer me"?

The crime for which Carl Wanderer was hanged was the murder of Edward J. Ryan, "poor boob," a West Madison street vagrant whom he had hired for $5 to stage a fake holdup and then killed. Wanderer was also convicted of the murder of his bride of less than a year and her unborn child, but the jury in that case fixed his punishment at 25 years imprisonment.

OFFERS GIRL BABY FOR ADOPTION HERE

A plump and healthy girl baby, six days old and weighing nine pounds is in this city now hunting a mother and father in some Christian home, it was announced Friday by Captain J. T. Lynn of the Lynn Orphan Work of Dallas.

Captain J. T. Lynn asks that anyone who can offer the child a good home and Christian surroundings, apply at the Kemp hotel, room 629, before 10 o'clock Saturday morning.

BOILS AND PIMPLES ARE DANGER SIGNALS

They Denote With Unfailing Certainty a Weakened and Impure State of the Blood.

For Absolute Relief You Must Clear Your Blood of Waste Products.

Modern life, with its rich foods and lack of exercise, often advertises its effects by disfiguring the skin.

Acne, small abscesses and boils are all too common.

To correct the basic trouble—waste products—the blood must be purified. But don't clog your blood. Just clean it out. Nature will do the rest. Pure, rich, red blood nourishes the body and fights off disease.

S. S. S., the standard blood purifier and system builder,—is the ideal remedy for skin eruptions. The effect of S. S. S. is to rid the system of the waste products which are causing the trouble. For over 50 years S. S. S. has proven to be of unusual merit. Begin taking S. S. S. today and write for 56 page illustrated booklet, **"Facts About the Blood"**—free.

Personal medical advice, without charge, may also be had by sending a complete description of your case. Address Chief Medical Director, Swift Specific Co., 740 S. S. S. Laboratory, Atlanta, Ga., All drug stores sell S. S. S.—Adv.

LAMONT GOES TO MEXICO TO TALK REFUNDING DEBTS

By Associated Press

NEW YORK, Sept. 30.—Thomas W. LaMont of J. P. Morgan & Company, accompanied by a corps of financial experts, left today for Mexico City to confer with Mexican government officials regarding liquidation of that country's foreign debts.

Through the international committee of bankers of Mexico, of which he is acting chairman, Mr. LaMont will report the result of his discussions to banking interests and investors of the United States, Great Britain, France, Holland, Belgium and Switzerland.

Six sermons of the Rev. George L. Patterson, pastor of the South Congregational church of Salem, Mass., were stolen while he was on a tour through the west, from which he recently returned. A thief broke into the church and made off with the manuscripts.

SCHOOL FUNDS TO BE RAISED BY OLD STYLE BOX SUPPER

An old fashioned box supper with tissue covered boxes auctioned to the highest bidders at the Austin school building next Friday to raise funds for purchasing play ground equipment, has been announced by F. B. Malsey, school patron residing in the Austin school district.

A short musical and literary program with possibly one or two short addresses by prominent citizens will be held in connection with the box supper.

In normal times the world's approximate consumption of coal amounts to 1,200,000,000 tons, of which total Great Britain normally produces about 275,000,000 tons. The normal domestic and industrial consumption of coal each year in Great Britain is 190,000,000 tons; the rest of Great Britain's production is exported.

SAUL'S STORE

Will Be CLOSED Monday and Tuesday, October 3rd and 4th

On Account of Jewish Holiday. For This Reason Our Regular

Monday Specials Will Be On Sale TODAY

—In addition to other wonderful values. Take advantage of them and do your shopping today.

36-IN. PERCALE	TOWELING	PILLOW CASES
ON SALE TODAY	ON SALE TODAY	ON SALE TODAY
15c A Yard	10c A Yard	6 for $1.00
Limit 10 Yds. to a customer	Limit 10 Yds. to a customer	Limit 6 to a customer

AND HERE ARE SOME OF OUR EXTRA TODAY SPECIALS FOR MEN

Silk Knitted Ties, Slightly Imperfect	Men's Jersey and Crepe de Chine Silk Shirts
3 for $.100	$5.00
ON SALE TODAY ONLY	Values up to $8.50

Ladies' New Fall Dresses, Coat Suits, Coats and Hats are Ready for Your Inspection

W.B. NUFORM CORSETS

Just Received a Complete Line of Miss Rye, a Graduate Corsetiere is in Charge

A COMPLETE LINE OF McCALL PATTERNS, — "THEY'RE PRINTE

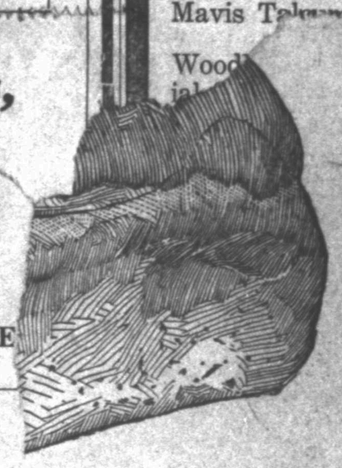

Little Boys' Velvet and Serge Suits	One Hundred Poplin Skirts
Age 2 to 8	All sizes
$4.95	$1.98
On Balcony—Today Only	On Balcony—Today Only

—DID YOU FEEL THAT COLD SNAP? Better get your winter supply of blankets now before old man Jack Frost gets the best of you. 72x94 woolnap blankets, only $3.98

—Remember, Mr. Saul Lebenson is in the eastern markets, and you can rest assured that he is right on the job. New goods are pouring in daily. There will be something doing when he gets back. Watch for announcement of Saul's Formal Opening.

See The Show Windows **SAUL'S** PHONE 2741

WICHITA FALLS' BARGAIN DEPARTMENT STORE

Economy Week

begins today at the United.

Lasts Seven Days
Unusual values Every Day

Aluminumware today 9 a. m.

—The best values we have ever offered.

Tea Kettles $1.00

6 qt. Preserving Kettles $1.00

2 qt. Percolators $1

Milk Pails ..$1.00

Sauce Pans (set of 3) $1.00

Double Boilers $1

6 qt. Sauce Pans $1

10 in. Fry Pans $1

School Tablets 4c

Ink, per bottle 5c

Crayolos 9c

Tube Paste 9c

Note Book Covers 35c

Wrigley's Gum 2 for 5c

Colgate's Dental Cream 9c and 19c

Mavis Talcum ...

Wood...

flaky
...uent
...ing
o'clo...
ing an...
share of
gains.

UNITED

...lc to $1 Stores Company

713 INDIANA

Cold Weather Found Us Prepared

$35,000 Worth of First Class Fall Merchandise at Very Low Prices

Ladies Suits, 125 to select from. Our prices $18.95 to $62.50
20 Per Cent Saving.
Dresses—Everybody knows our prices are less. Tricotines, Poiret Twills, Wool Crepes, Satins, Canton Crepes and others. All sizes. Prices $8.95 to $42.50
Big, new line Coats, every style and material, prices $10.00 to $62.50
Coney Fur Coats, our price $49.85
Fur Chokers and Neck Pieces, $5.00 to $49.50
Complete line of Ladies', Children's and Boys' Underwear at bargain prices. Anything the boys and girls need for school, bargain prices.

Our New Home Basement American National Bank Bldg. Entrance on 8th and Lobby.

We Treat You With Courtesy — RICHARDSON'S BARGAIN BASEMENT — The Ladies and Children's Shop — We Give You Bargains

LET US PROVE THAT WE SELL FOR LESS

Wichita Falls Record News

Published every day by the Record News Company. Telephone Numbers—4381 and 4382

MEMBER OF THE ASSOCIATED PRESS

The Associated Press is exclusively entitled to the use for republication of all news dispatches credited to it or not otherwise credited to this paper and also the local news published herein. All rights of republication of special dispatches herein are also reserved.

Entered at the postoffice at Wichita Falls as second class matter.

TO ADVERTISERS.

In case of errors or omissions in legal or other advertisements the publisher does not hold himself liable for damages further than the amount received by him for such advertisements.

Advertising rates furnished on application. National Advertising representatives—THE JOHN B. BRANHAM Co., Mallers Bldg., Chicago; Brunswick Bldg., New York; Chemical Bldg., St. Louis; Chandler Bldg., Atlanta.

NOTICE TO THE PUBLIC:

Any erroneous reflection upon the character, standing or reputation of any person, firm or corporation which may appear in the columns of this paper, will be gladly corrected upon due notice of same being given to the editor, personally, at the office, 707 Tenth street, Wichita Falls, Texas.

DAILY AND SUNDAY.

BY MAIL IN TEXAS AND OKLAHOMA, OUTSIDE OF WICHITA FALLS TRADE TERRITORY.

One Month	$ .85
Three Months	1.95
Six Months	3.90
One Year	7.50

DELIVERED BY CARRIER IN WICHITA FALLS AND TOWNS IN WICHITA FALLS TRADE TERRITORY SAME AS ABOVE.

BY MAIL OUTSIDE TEXAS AND OKLAHOMA

One Month	$1.00
Six Months	5.00
One Year	9.00

BY MAIL ONLY in Wichita Falls trade territory (within a radius of 25 miles from Wichita Falls.)

One Year	$6.00

Subscriptions are accepted at this rate on a yearly basis only.

Subscriptions for less than one year 65c per month.

DAILY EXCEPT SUNDAY.

BY MAIL ONLY, Wichita Falls trade territory, one year $5.00

Subscriptions accepted at this rate on a yearly basis only. Subscriptions for less than one year, 50c per month.

SUNDAY ONLY, BY MAIL.

In Texas and Oklahoma	$2.50
Outside Texas and Oklahoma	$3.00

POPULATION OF THE UNITED STATES BY COLOR OR RACE.

The Bureau of the Census, Department of Commerce issued a statement giving revised figures for the composition of the population of the United States acording to color or race, as shown by the census taken as of January 1, 1920.

The total population of the United States, 105,710,620, comprises 94,820,915 white persons, 10,463,131 negroes, 244,437 Indians, 111,010 Japanese, 61,89 Chinese, 5,603 Filipinos, 2,507 Hindus, 1,224 Koreans, and 154 others (Siamese, Hawaiians, Malays, Maoris, and Samoans). The corresponding figures for 1910 were as follows: 81,731,957 white persons, 9,827,763 negroes, 265,683 Indians, 72,157 Japanese, 71,531 Chinese, 160 Filipinos, 2,545 Hindus, 462 Koreans, and 8 others (Maoris). The rates of increase for the principal races during the decade were: Total population, 14.9 per cent; white, 16 per cent; negro 6.5 per cent; Japanese, 53.8 per cent. The Indian population decreased by 8.0 per cent and the Chinese population by 13.8 per cent.

The rate of increase in the white population during the reecnt decade, 16 per cent, is considerably less than the corresponding rate for the period 1900-1910, which was 22.3 per cent. This decline is accounted for mainly by the great reduction in the volume of immigration during the period of the World War. An estimate based on the excess of births over deaths and [illegible]ess of immigration over [illegible]ields a total differing by [illegible] of 1 per cent from the [illegible]lation enumerated.

[illegible]ase in the negro population formed 89.7 per cent of the total in 1920, as against 88.9 per cent in 1910; the native white population, 76.7 per cent in 1920 and 74.4 per cent in 1910; the native white population of native parentage, 55.3 per cent in 1920 and 53.8 per cent in 1910; the native white population of foreign parentage, 14.8 per cent in 1920 and 14 per cent in 1910; the native white population of mixed parentage, 6.6 per cent in 1920 and 6.5 per cent in 1910; and the foreign born white population, 13 per cent in 1920 and 14.5 per cent in 1910.

The native white population of native parentage increased between 1910 and 1920 in every state except New Hampshire and Vermont; the native white population of foreign parentage showed gains in every state except Iowa, Missouri, South Dakota, Nebraska, Kansas, Kentucky, Tennessee, Louisiana and Nevada; and the native white population of mixed parentage increased in every state except Missouri, Kentucky, Tennessee, Mississippi, Louisiana and Nevada.

Fifteen Central American states or their lawmakers enacted 5,386 laws last year. Arkansas led with 690. Oklahoma was the only state in which the veto power was not exercised. To be exact the fifteen American states enacted a greater number of laws than the British parliament has enacted in all the years of its history. Americans are law mad.

Subject of R. D. [illegible]eptibly day night at First [illegible]nigra-corner 10th and Lamecord [illegible]ture of the comedies [illegible]gard [illegible]est theater in the world—[illegible] one of the great features [illegible] at this militant church.

B.—Heart stirring violin service by Jarrell Gose.

C.—Thrilling spectacle of [illegible] with musical accompaniment. It's novel and inspiring.

D.—Echo singing by solo[illegible] at night service. Sounds like [illegible] of dream fairies.

E.—Great chorus [illegible] of Huckabee's choir of [illegible] the [illegible] in sev[illegible]

F.—Sermon [illegible] in Illinois, Babson's re[illegible]7.1 per cent; point with 46.7 per cent. church [illegible] state has a larger [illegible] than either Mary[illegible] poor p[illegible]. The greatest rate [illegible]egro population report[illegible] state having more than [illegible]ro inhabitants appears for [illegible], 251 per cent, the negro [illegible]ation of this state having in[illegible]sed from 17,115 in 1910 to 60,[illegible]32 in 1920.

The decrease in the Indian population, as enumerated, is probably to be accounted for in part by the enumeration, as Indians in 1910 and as whites in 1920, of certain persons having only slight traces of Indian blood. In 1910 a special effort was made to secure a complete enumeration of all persons having any perceptible amount of Indian blood, for the purpose of preparing a special report showing tribal relations, purity of Indian blood, etc.; and it is probable that for this reason a considerable number of persons who would ordinarily have been reported as whites were enumerated at Indians in 1910. This assumption is borne out by a comparison of the totals shown for the Indian population at the last four censuses—the only ones at which a complete enumeration of the Indian population has been attempted. These are: 1920, 244,437; 1910, 25,683; 1900, 237,196; 1890, 248,253. Of the total decrease in the Indian population between 1910 and 1920, amounting to 21,246, by far the greater part, 17,468, took place in Oklahoma alone. The only pronounced increase was reported for North Carolina—from 7,851 to 11,824. The only other states which had, in 1920, 1,000 or more Indian inhabitants and which reported increases in Indian population, were Louisiana, Texas, Montana, Arizona and California.

The total population of continental United States as enumerated at the last census was 105,710,620. It comprised 94,820,915 white persons, 10,463,131 negroes, and 426,574 Indians, Chinese, Japanese, etc. Of the white persons, 81,108,161 were natives and 13,712,754 were foreign born; and of the natives, 58,421,957 were born of native parents, 15,694,539 of foreign parents, and 6,991,665 were of mixed parentage—that is, having one parent native and the other foreign born. The corresponding figure for 1910 were as follows: Total population, 91,972,266; white, 81,731,957; negro, 9,827,763; Indian, Chinese, Japanese, etc, 412,546; native white, 6,8386,412; foreign born white, 13,345,545; native white of native parentage, 49,488,575; native white of foreign parentage, 12,916,311; native white of mixed parentage, 5,981,526.

The increase between 1910 and 1920 in the total population and each class of population were as follows: Total, 13,738,354, or 14.9 per cent; white, 13,088,958, or 16 per cent.; negro, 635,368, or 6.5 per cent; Indian, Chinese, Japanese, etc., 14,028, or 3.4 per cent; native white, 12,721,749, or 18.6 per cent; foreign born white, 367,209, or 2.8 per cent; native white of native parentage, 8,933,382, or 18.1 per cent; native white of foreign parentage, 2,778,228, or 21.5 per cent; and native white of mied parentage, 1,010,139, or 16.9 per cent.

All these rates of increase except that for the negro population were influenced directly or indirectly by immigration. The native white population of native parentage is recruited partly by births in the families of native whites of foreign or mixed parentage; the native white population of foreign or mixed parentage is recruited wholly by births in families where one or both parents are foreign born; and the foreign born population is recruited wholly by immigration. The natural increase in the white population, due solely to excess of births over deaths, was probably at the rate of about 11 or 12 per cent during the decade.

The increase of only 367,209 in the foreign born white population must not be understood as signifying a total immigration of only that number during the decade. The net increase is the resultant of three factors, namely, immigration, emigration of foreign born whites, and deaths of foreign born whites; and the gain through immigration exceeded by 367,000 the combined loss through emigration and death.

Split-Second Editorials

By ROBERT QUILLEN

The female of the species is more curious about the mail.

With shells priced as they are, any kind of hunting is dear hunting.

It must be nice to have a chauffeur, and have nothing to do but pay the fines.

About all religion needs to make it popular is a secret initiation and a disguise.

All a miner needs these days is a pick, a lantern, and a good repeating rifle.

Don't be dismayed by the headlines. One must expect stiring scenes in a melting pot.

The reason some men like to dictate their letters is because you can dictate without knowing how to spell.

The price of coal wouldn't seem so unreasonable if there was a law against selling it.

When taxes make an advance, they invariably consolidate their position and hold it.

Since a dry wave brought in prohibition, it isn't surprising to find the drouth a little wet.

Let's see; what was it the magazines used for reading mater before people began to write sex stuff?

When one of the old boys complains that the German ship of state needs a helm, he means a Wilhelm.

There are two classes of Americans. Those who get rich quick, and those who think their lot is hard.

A lot of people think "pep consists in being forever excited about something.

The chief trouble with the "Invisible Empire" is that it shows a disposition to be an invisible umpire.

The reason a lot of executives never get anywhere is because they waste too much energy being enthusiastic.

Hard times: An annoying season during which it is necessary to give a job a little attention in order to keep it.

We might increase public revenues by requiring men to take out a license before lying about their gasoline mileage.

There are only two things that will make you forgive a man: Genuine Christianity, and the knowledge that you can lick him.

Any list of the light fiction of the day should include Japan's assertion that she seeks no special advantage in China.

The Conference will discuss armament, pro and con; and all will be well if there isn't too little "pro" and too much "con."

(All Rights Reserved)

Rippling Rhymes

By WALT MASON

IDLE REGRETS.

My heart is sore and heavy now, I'm feeling far from gay; for I am thinking of the cow that I ran down today. Ah, black and bitter is my mood, and small relief I find in saying that the cow was stewed, or had a feeble mind. The man who has a motor car, the which he tries to steer, should scan the highway near and far, and see that all is clear. But I was rubbering around, as drivers often do; I did not gaze upon the ground, or keep the curves in view. My thoughts from this gray world of men afar had roved along, in fancy I was treading then the shining peaks of song. The cow appeared upon the pike, ahead, a rod or perch, and oh, the impact then was like the falling of a church. The undertakers found it hard through all the wreck to plow and harder yet to tell the bard from motor car or cow. The cow is planted in the earth, beneath a cairn of stones; the owner tells me she was worth at least five hundred bones. My car is to the junkyard gone, and it no more will zip along the highway in the dawn—it's made its final trip. And I sit here and nurse my wounds, in misery intense, and cry, "Odsfish!" and likewise "Zounds!" and wish I had some sense.

DR. YEARY RELEASED ON BOND

Dr. W. D. Yeary, physician at Burkburnett arrested the first of the week by federal officers, and who is charged with the violation of the Harrison narcotic laws, waived a preliminary hearing before United States Commissioner Lautz Friday and was released on $1,000 bond for his appearance before the grand jury in November.

Dr. Yeary when arraigned the first of the week had indicated that he desired a preliminary hearing on the charges that had been preferred against him. The date for the hearing was set at that time for Friday. Two Burkburnett druggists are out on bonds on similar charges.

MAINLY ABOUT PEOPLE

(Continued from page one.)

Texas had 991,362 horses, 6,156,715 cattle, 2,573,483 sheep, 1,765,112 goats; 2,225,558 swine. It is interesting to note that Texas had 232,195 hives of bees in 1920 and 238,173 hives in 1910. There were 57,700 farms mortgaged for 25.9 per cent of their value. These farms had a value of $664,522,579 and the amount of debt was $172,166,818. Seven per cent ruled on these loans and the average debt per farm was $2,984. The reader is reminded that Texas had 436,033 farms in that year and only 57,700 carried mortgages. In 1920, Texas had 18,062,705 chickens or an increase of more than 6,000,000 in the ten years from 1910. The farmer is without a press agent but he is digging and contributing to the wealth of the state all the time.

Jones county in 1919 produced 66,543 bales of cotton. What are the figures this year? Homer D. Wade is invited to stand up and be counted.

Collingsworth county in 1920 had 1,139 farms and 1,139 white farmers. These farms were operated by 575 owners and managers and 564 tenants. Total land in farms numbered 453,080 acres and 146,179 improved acres. Value of land and buildings were $15,603,207 against $8,065,735 in 1910. This was an increase in values in ten years of $9,537,472 or a percentage increase of 157.2. Collingsworth must have been a cotton county that year as it planted in cotton 49,553 acres and produced 25,372 bales or something more than a half bale to the acre. Collinsworth county contributed something more than this to the wealth of the state as follows: Corn, 400,000 bushels; kafir, 1,155,611 bushels; wheat, 129,357 bushels. Animals reported: Horses, 4,480; mules, 3,462; cattle, 32,402; sheep, 1,810; swine, 11,787. It goes without saying that the 1,139 white farmers of Collinsworth county had something to show for their labor on January 1, 1920. Just a few years ago wise men said that cotton would not grow in West Texas, Northwest Texas, the Panhandle or the Plains. Man is wise in his own conceit and that is about all.

EXPECT ARRESTS IN CONNECTION WITH THEFT FROM MAILS

By Associated Press.

CORPUS CHRISTI, Texas, Sept. 30.—The arrest of a suspect in connection with the disappearance September 25 of a packet said to contain $3,000, consigned to the postoffice at Hebronville, from Alice, Texas, is momentarily expected, advices from Alice late today state. The man has been closely questioned by postal inspectors, it was said.

Peoples Bakery

—We bake all day long on our

Electric Operated Ovens

Better Baked Bread
Pullman Bread
Jumbo Loaves one and half pounds
Sandwich Buns
Parker House Rolls
Cinamon Rolls
Doughnuts
Devil's Food Cake
Angel Food Cake
Hermit Cake
Orange Cake
Chocolate Cake
Coffee Cake
Spiced Cup Cakes
Coconut Cake
Fruit Slices
Coconut Macaroons
All kinds of cookies
Pies, a dozen different kinds.

—Be sure and see our new store on Seventh Street between Indiana and Scott.

FROM AROUND THE STATE

STAMFORD

STAMFORD, Texas, Sept. 30.—Jones county has an exhibit at the Abilene fair this year, and a good one. The best of this exhibit, as well as that of the West Texas Chamber of Commerce exhibit, will be taken to Dallas and there shown to the world. After that part of it will be taken to the Louisiana State Fair, which takes place after the Dallas Fair. From Shreveport, the scene of the Louisiana exposition, the exhibit goes to the Houston exposition. Misses Mona Rice, Lively and Porter A. Whaley and wife went down to Abilene with the exhibit of Jones county and all took a hand in helping to place the same, which got a fine booth and is very attractive.

T. R. Webb is back from an extended visit up in Stonewall county and says that the crops up that way are very fine. Many farmers are picking from a half to nearly three-fourths of a bale of cotton to the acre.

Yesterday was the Chamber of Commerce dinner day at Stamford Inn. There was a large number there and they enjoyed more than one hour, perhaps one and a half hours, very much. The speaker of the day was Congressman L. W. Parrish of Henrietta, who comes from the Wichita Falls district. He is now in the lower house and wants in the upper house at Washington. There are a number of strong men out for that position, but none stronger, perhaps, than Congressman Parrish. He spoke in thunderous tones about the way American shipping was slipping from the seas; of why we ought to take our place among the nations, and at the head of them all, and there was great applause. It was a fine speech. Congressman Parrish made many friends while in the city.

Rev. G. A. Chatfield and wife will visit Wichita Falls next Wednesday when they will attend the Presbyterian Synod at that place. They will go in their Ford sedan, a car that gave them excellent service on their recent trip to Colorado.

AMARILLO

AMARILLO, Texas, Sept. 30.—Dr. Herbert Whiting Virgin, pastor of the First Baptist Church, will leave Thursday for Wichita Falls, where he will address the Men's League of the Wichita Falls Church in the interest of the $75,000,000 campaign being furthered by the Baptist denomination. Dr. O. L. Powers, pastor of the Wichita Falls church, will celebrate the fourth anniversary of his pastorate in that city and ministers from all denominations will attend the special service. From Wichita Falls, Dr. Virgin will go to Memphis Monday and to Seymour Tuesday to address the churches in the interest of the campaign. Dr. Virgin has been granted a two months leave of absence by his church and within that time he will address Associational Rallies and churches over the section of Texas in the interest of the fund drive.

CHILLICOTHE

CHILLICOTHE, Texas, Sept. 30.—County Commissioner Tabor sold seventeen bales of cotton here for 25c per pound. This cotton is of the long staple variety and was raised on the Tabor farm south of town. This is more evidence that Hardeman county will produces the same staple cotton that grows in Red River county and which has made Clarksville famous as a cotton market. If the farmers here will improve their seed there is no reason why they cannot make long staple cotton pay in this county. S. H. Williams also sold ten bales Tuesday for 24c per pound.

E. L. McCarter, of Vernon was chosen secretary of the chamber of commerce at a directors meeting Tuesday and will begin work October 1. Mr. McCarter comes highly recommended as a town booster and will start an active campaign for membership.

J. M. Collins, who took first prizes on his Herefords at Vernon, Quanah and Childress, will ship his prize-winners to Dallas today to enter the showing. Mr. Collins lives ten miles north of Chillicothe.

Cotton was selling on the streets here yesterday for $21.50. The receipts are about one hundred bales per day, and if the farmers can have pretty weather the bulk of it will be picked out by the last of October.

QUANAH

QUANAH, Texas, Sept. 30.—Dr. J. T. McCullough has sold his ninety-two bales of carryover cotton. Concluding that there was no chance of getting forty cents for it, or anywhere half way to that, he bumped into Eugene Smith and cleaned up on that gentleman for 16 cents 'round, some of it fine stuff, and some of it just "onery cotton." On the basis of 500 lbs. per bale, the Doc pulled down around $7,500 in good hard cash worth 100 cents on the dollar.

A. Moseley & Bro. have started sowing the wheat on their 1007 acres of prepared land. The work commenced yesterday. It is taking about 38 pounds of wheat per acre for seed, or a total of around 650 bushels. Nothing but Kanred wheat will be planted, the experience of the Moseleys the last crop satisfying them that this wheat is peculiarly suited to this section, that it stands up after the most severe wet period, and that it does not scatter, all exceedingly desirable points from the wheat farmer's view point.

The 44 oil well at the Mulkey farm is reported about 1750 feet deep. There is about 300 feet of open hole, which has been caving badly, and it will be necessary to get a string of 8 inch casing before much progress can be made. It is stated that the prospects continue good, and Mr. Williams is very hopeful of making a producing oil well of it.

Cotton futures yesterday were reported to have advanced $6.25 a bale but this does not seem to affect the price of street cotton much. At least $21.50 was all it brought this morning.

Jim Clary was in town today with a big bunch of negro cotton pickers for Paducah. Crops must be good southwest of here judging from the hundreds of Mexicans and negroes shipped in here every day or so. Big plantations like Beall Sneed's and Davis Chambers' require lots of pickers.

POSTMASTER HAS HIS JUSTIFICATION FOR NEW PIPE

Postmaster Ed Howard sat in his office smoking a brand new corn cob pipe. It is not unusual to see him with a Missouri Meerschaum in his mouth but the newness of the pipe caused the reporter to inquire if he was able during a republican administration to invest in a new smoking tool.

"Nothing like that," he remarked between puffs. "Today is my birthday and this pipe and a humidor of P. A., is a present from my little granddaughter."

TAX COLLECTOR IS READY TO COLLECT

BEGIN THE NEW YEAR'S COLLECTION OF TAXES TODAY

The county tax collector's office is prepared this morning to start the collection of over a million dollars worth of county and state taxes which are due at this time. In addition poll taxes may be paid for the coming year beginning this morning.

County Tax Assessor Deaton said Friday that the tax rolls would be completed by November 1. The month's delay officials stated would not hinder the payment of taxes as the rolls will be completed by the tax assessor's office for anyone desiring to pay their taxes during the present month.

"ONLY BIG CIRCUS TO VISIT TEXAS THIS YEAR"
WICHITA FALLS
MONDAY, OCT. 3
Afternoon and Evening

HAGENBECK-WALLACE CIRCUS

$1,000,000.00 STREET PARADE
THRILLS
WONDERS
LAUGHS
2 SHOWS 2 PM.-8 PM. 50 FUNNY CLOWNS
THE WORLD'S GREATEST TRAINED ANIMAL CONGRESS AND ARENIC DISPLAY
100 Superlative Acts
60 Aerialists
60 Riders
8 Bands
More than 1,000 People
MIGHTY IN ALL ITS ASPECTS
HIGHEST CLASS CIRCUS ON EARTH

Reserved Seats on Sale Circus Day at Tipton's Y. Store. Same prices as Charged on Grounds.
STREET PARADE 10:30 A. M.

Fine Hats Fair Prices

—Any shop can sell you a Hat—this man's shop stakes all upon Service—upon helping you to choose so becoming a Hat, that you'll be coming here for your next one.

—Mallory, Noname, Eagle Felts. Fine quality Hats. $3.00 to $5.00

Cloth Hats and Caps $1.50 to $2.50

WRIGHT'S CLOTHES SHOP
2 Doors East of Woolworth's on 8th.
616 Eighth Street. Phone 3091

FIRE--CASUALTY--BONDS

—All kinds of Insurance, in the best companies in the world—your home—your merchandise—your automobile.

—Place your Insurance with us and be protected.

SHARPE INSURANCE CO.
Basement 1st National Bank Building.

Cooler Weather Calls For Warmer Clothing
—SUCH AS—
Coats, Fur Coats, Sweaters, Chockers, Neck Pieces, Suits and Dresses.

—We at all times, court comparison in style, price, quality and service.

UNITED BARGAIN BASEMENT
10th and Indiana Under Kimberlin's
Phone 2009

FIRE DOES DAMAGE TO RESIDENCE

Loss estimated at $3,000 was caused by a fire about 2:30 o'clock Friday afternoon at the home of M. W. Blythe, 812 Seymour street. The heaviest item in the loss was due to water, the roof and partitions being the only part of the house destroyed.

The tenants of the house, which is owned by G. W. McMillen, were away from home at the time of the fire. Smiley Turner, captain of the central fire station, is wearing a few decorations on his face due to flying pieces of glass shattered by a hose turned on the inside of the house. His injuries were painful but not of serious consequence.

City Incinerator Fired

Fire of mysterious origin destroyed the roof and woodwork of the city incinerator, located north of the brick yard, close to the Wichita river, causing about $1,000 damage sometime in the early morning hours Friday, according to members of the health department who visited the scene Friday.

It was all right for the incinerator to incinerate, but to "burn" was a different thing, Dr. Douglass, city health officer, said. The cause for the conflagration, which was not discovered until Friday morning, was not found, but Dr. Douglass said he believed it to be of incendary origin.

Machinery, which is to be used to keep back the level of river water in the sewer outlet, about 50 yards from the incinerator, stored in the house was slightly damaged.

Repair of the roof and building housing the burning ovens will be necessary before the incinerator can be used again, according to City Engineer Montgomery, although the ovens were not damaged by the fire.

Tailor Shop Damaged

Igniting from a spark caused by dragging a tub of gasoline across a concrete floor, fire occasioned about $500 damage in the Fisher Tailor Shop in the rear of 607 Lamar street, Friday afternoon about 3:30 o'clock. Eighteen or twenty suits of clothing on racks in the shop were saved by the proprietors of the shop, despite the flames which raged from the tub of gasoline. About a dozen suits in the cleaning tubs were destroyed by the fire. The shop was operated by J. J. Fisher.

Town Topics

Mr. and Mrs. E. T. Duff left Friday morning for Glascow, Ky., where they were called by a telegram announcing the death of Mr. Duff's mother at that place.

Miss Mabel Dunham of Des Moines new cafeteria director for the Wichita Falls Young Women's Christian Association arrived Friday morning to fill the position made vacant by the resignation of Mrs. C. J. Coyne.

Frank Kell is expected to return here today from a business trip to New York and Washington.

F. C. Clark, ticket clerk at the union station, has returned from Houston, where he went on receipt of news of the serious illness of his father.

Miss Sara Dale and Dorothy Bear, of Henrietta, are here to attend the opening of the fall season dance of the Comus club at the Kemp hotel.

Misses Eva Richards and Helen White, of Weatherford, arrived here Friday afternoon for the Comus club dance Friday night.

Mrs. H. Padenkops and small daughter, Peggy Lee, of San Antonio, who have been guests of Mrs. Walter Smith at 1537 Lucile, have returned home.

Mrs. A. R. Watland and daughter, Miss Frances, and Miss Myrtle Hurley, who have been visiting in Colorado and other points have returned here.

D. H. B. Todd, traveling freight claim agent of the Denver, is in the city on business.

J. F. Riggs is back from a trip to Mexia.

Henry E. Ford, is back from Mexia, where he went on business.

JOY BROUGHT INTO HOME

By Lydia E. Pinkham's Vegetable Compound, Restoring Mrs. Benz to Health

Altoona, Pa.—"I am writing to tell you what Lydia E. Pinkham's Vegetable Compound has done for me. We have had six children die almost at birth. From one hour to nineteen days is all they have lived. As I was going to have another, I took a dozen bottles of your Vegetable Compound and I can say that it is the greatest medicine on earth, for this baby is now four months old and a healthier baby you would not want. I am sending you a picture of her. Everybody says, 'That is a very healthy looking baby.' You have my consent to show this letter."—Mrs. C. W. Benz, 131 3rd Ave., Altoona, Pa.

No woman can realize the joy and happiness this healthy babe brought into the home of Mrs. Benz, unless they have had a like experience.

Every woman who suffers from any ailments peculiar to her sex, as indicated by backaches, headaches, bearing-down pains, irregularities, nervousness and "the blues" should not rest until they have given Lydia E. Pinkham's Vegetable Compound a trial.

MASKAT BAND IS PLANNING SHOW

CONFIDENT SHOW WILL PROVE TO BE COMEDY KNOCKOUT

The members of the band and patrol of Maskat Temple are today jubilantly declaring that they are going to unfold to the critical eye of the public the best show ever staged in this city, and have engaged MacCormack Productions Co., a new Texas organization, to produce their "Oh Joy Musical Revue" with them on October 18 and 19, at the Wichita Theatre. Plans are rapidly being formed to make this the biggest success in the history of local amateur theatricals. Under the guidance of Chas. Nolan, the several committees are being appointed and selection of suitable talent for the cast will begin immediately.

"This production is the embodiment of the cleverest idea I ever heard of amateurs undertaking" said Joe Ward manager of the band. "Primarily because it gets away from the old idea of a minstrel first-part, and an afterpiece, and although it incorporates a short minstrel opening, the opportunity for the performers to show their ability is much greater, and a novel plot which runs entirely through the performance, carries the interest of the spectator all the time."

When seen yesterday at the Kemp, Mr. Lacey, who is here for the MacCormack Company, expressed himself at being more than pleased with Wichita Falls, and said he felt that producing the show here would be a pleasure as well as a success, since the necessary co-operation of Maskat Temple, and the people at large was evident. He says the production, which is to be staged here is of the music comedy type, calling for about seventy-five local people in the cast. Rehearsals are scheduled to begin within the next two or three days.

NEW TEACHERS ARE APPOINTED

The appointment of Misses Lucy Neal and Susie Creath to teach in the primary grades at the San Jacinto school was announced Friday by Superintendent L. E. Clark.

The two new teachers were added to the faculty on the completion of installation of seats in two rooms at that building.

POSSES SEARCHING FOR ILLINOIS MAIL BANDITS

By Associated Press.

CARTERVILLE, Ill., Sept. 30.—Searching parties today scoured the surrounding country in an effort to capture two bandits who yesterday robbed Lawrence Jerard, substitute rural mail carrier, of a registered package containing $41,500.

Southwestern Glass & Paint Co.
WHOLESALE & RETAIL
All kinds of glass, paint, wall paper and picture frames.
WE INSTALL GLASS
713 9th St. Phone 5178

FORMER ARMY OFFICER ACCIDENTALLY KILLS SELF

M'PHERSON, Kans., Sept. 30.—Fred E. Ellis, colonel of the Fourth Kansas Infantry and a major during the world war, died early this morning when he fell over a rug in his dining room while hunting for a burglar and his own automatic pistol was discharged, the bullet penetrating his heart.

Colonel Ellis was awakened about 3 o'clock by a noise downstairs as of some one trying to open a window. Taking his revolver he went downstairs without turning on any lights. A moment later his wife Mrs. Millie Ellis, heard a pistol shot and rushed downstairs. Her husband lay dying on the dining room floor. He gasped out the story of the accident and died a few minutes later. No inquest is planned.

A son, 13 years old, and a daughter, 15, were sleeping in the house.

Colonel Ellis was a member of the grand council of the Knights Templar and had been in the national guard since 1898. He was born in Kearney, Neb., in 1880 and came to McPherson in 1902.

DE VALERA ACCEPTS ENGLISH INVITATION

By Associated Press.

LONDON, Sept. 30—An Exchange Telegraph statement this evening says that Eamonn de Valera has accepted the invitation of Prime Minister Lloyd-George to a conference on the Irish settlement.

The Polish alphabet contains forty-five letters.

AT THE GARMENT SHOP
Autumn Frocks Galore
Now showing full selections in Suits, Coats, Dresses—Style without extravagance.
"Style Without Extravagance"
The Upstairs Garment Shop
Smart Wear For Ladies
Overt Arts on Indiana

Satisfaction Guaranteed
Seventh Street Shoe Shop
717A Seventh Street
Phone 2012
Work Called for and Delivered in Any Part of the City
Give Us a Trial.

Cream Bakery Bread
2 Loaves 15 Cents
Hot At All Hours of the Day
617 Seventh St.

Coats and Coat Suits
SPECIAL SALE TODAY

—A few of them carried over from last year. The balance are styles that are the very best for this season, though they were bought from a big manufacturer's last fall stock carried over and sold this season at a sacrifice.

—These Coats and Suits are of very high grade material and you will agree with us that the styles are excellent for this season.

—The same material and style in the new Fall apparel would cost you twice as much.

TODAY—
$19.50 to $69.50
Kimbedlin's

DR. A. W. WEST
Physician and Surgeon
Special attention paid to Disease of Infancy and Childhood.
Office 1018 Am. Nat'l Bank Bldg.
Phones:—Office 3089 Res. 2581

"POPULAR FOR GENERATIONS"
PLANTEN'S C & C OR BLACK CAPSULES
A Preparation of COMPOUND COPAIBA and CUBEBS
—AT YOUR DRUGGIST—
Ask for BY NAME ONLY, avoid Substitutes.

High Grade Coffee
is worth protecting from the air which will destroy its strength and flavor
That is why the vacuum process was adopted by us over twenty years ago. Purchasers of Hills Bros. "Red Can" are assured of receiving the coffee in as perfect and fresh condition as when it left the roaster.
Its appetizing aroma, fine flavor and satisfying strength is certain to please those who are particular about the coffee they drink.

Be sure to look for this figure on the can, it is the original vacuum pack.

HILLS BROS. Red Can BRAND COFFEE

USED OIL WELL SUPPLIES
We have on hand at all times a complete line of oil well supplies, especially rigs, line pipe and casing. Write or call us for prices.
ROY CALVERT & CO.
Phone 2985
822 Ohio Ave.

Cuticura Soap
—The Safety Razor—
Shaving Soap
Cuticura Soap shaves without mug. Everywhere 25c.

Painless Extracting with Laughing Gas
Ward Bldg., 605½ 8th St., Rooms 7-9-10 Jewelry Store.
DENTIST
DR. GREEN
Easy Workman
GOLD CROWNS
BRIDGE WORK $6 Up
FILINGS $3.00 UP.
WORK GUARANTEED.

—SUITS—$25, $35, $50, $75—
—DRESSES—$10 up to $75—
—COATS—$15 up to $100—
—HATS—$5, $7.50, $10, and $15—
—None higher — Why pay more—
Walk upstairs and save dollars
Distinct Styles — Best Values
The Upstairs Garment Shop
Smart Wear For Ladies
Over Woolworth's on Indiana.

Where the Difference Lies—

—You see a suit of clothes. From all appearances, it is a good suit. But do you know what's doing "behind the scenes?" What do you know about the tailoring? Do you know how the style has been built into it?

—This much you're assured when buying P. B. M. clothes—the tailoring is there. And it is the tailoring that makes all the difference in the world. The style you see in a P. B. M. garment isn't temporary style; it has been tailored to last.

Prices that you will like

$30, $35
$40 to $60

Get that new felt hat from our big selection of Connets, Crofut & Knapp and Stetsons. . . $5.00, $6.00 to $10.00

Fall Shoes with comfort and style $7.50, $8.50, $10 to $15

—Newest patterns in Neckwear, Manhattan Shirts, Interwoven Hosiery,

Come in today, Open 'till 8:30

P.B.M.Co. Department Store
"The Satisfactory Store"

Buy it of your Grocer
fresh!
-for every meal

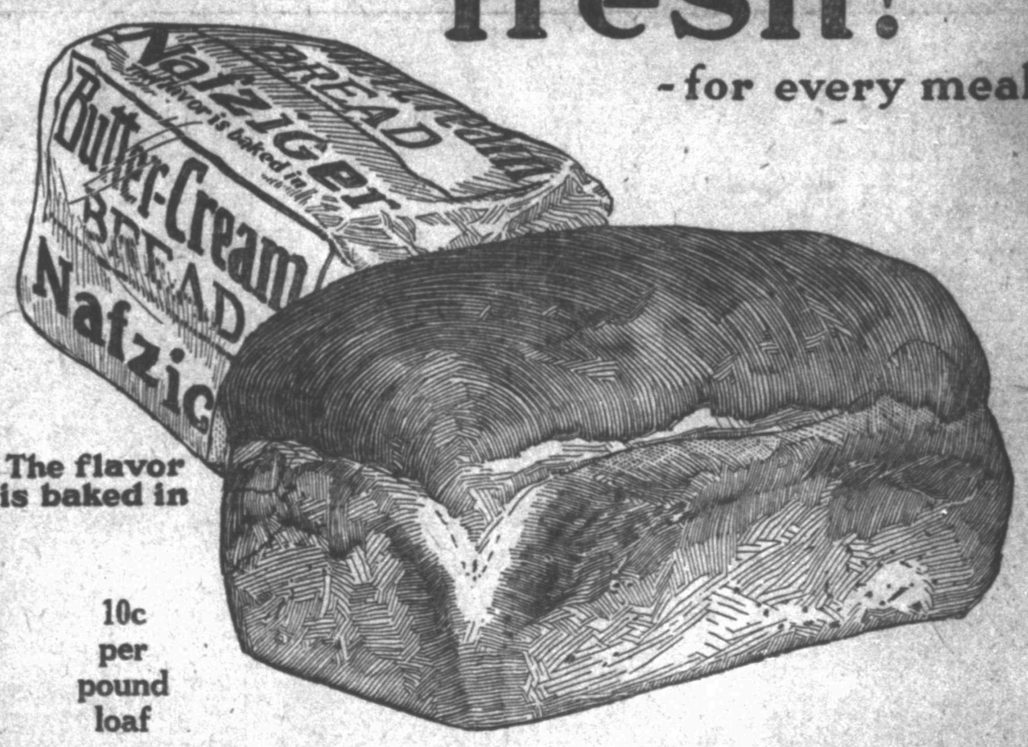

The flavor is baked in

10c per pound loaf

Crisp oven-freshness—fine, flaky texture—delicious flavor! Frequent deliveries to your Grocer morning and afternoon enable you to serve it *fresh* for every meal. Ask for

Nafziger
fresh bread

In the Spring a Young Man's Fancy—Follows Cupid's Lovely Pace—Then by Fall He's in the Humor—to Indent Some Fullback's Face!

CLEVELAND, IN DESPERATE UPHILL FIGHT, BEATS FABER

CHICAGO, Sept. 30.—The Cleveland Indians, fighting desperately today to retain their place in the American League pennant race, refused to bow to the pitching prowess of "Red" Faber, pitching star of the White Sox and batted out a 5 to 2 victory. The game was a thrilling pitchers' duel between Stanley Coveleskie, the ace of the Cleveland staff, and Faber.

Coveleskie was unsteady at the start and Chicago got away to a one-run lead in the first inning. After two were out, Collins singled to center and Hooper followed with a single to right and Collins scored when Sheely singled to center. Coveleskie settled down and was given sensational support in the next two innings, but in the fourth he lost control and Hooper was passed. Sheely worked him for a count of three and two and then hit to left for two bases, scoring Hooper. A quick double play by Gardner and Sewell and Mulligan's fly to Gardner ended the inning.

Faber pitched invincible ball until the fifth when the Indians got the range. Gardner opened with a single and Sewell followed with another safe hit. Burns fanned and Faber walked O'Neill, filling the bases. Coveleskie's long fly to Hooper scored Gardner after the catch. Jamieson's single to right scored Sewell and when Wambsganss singled to center, O'Neill counted. Faber held Cleveland to seven hits, four of which were made by Jamieson, who had a perfect average. Score:

CLEVELAND	AB	R	H	PO	A	E
Jamieson, lf	4	0	4	3	0	0
Wambsganss, 2b	2	0	1	4	0	0
Wood, cf	4	0	0	2	0	1
Smith, rf	4	0	0	3	0	0
Gardner, 3b	3	1	1	3	1	0
Sewell, ss	4	1	1	1	4	0
Burns, 1b	3	0	0	7	0	0
O'Neill, c	3	1	0	2	0	0
Coveleskie, p	2	0	0	0	3	0
Totals	29	3	7	27	8	1

CHICAGO	AB	R	H	PO	A	E
Johnson, ss	3	0	0	1	2	0
Strunk, lf	4	0	0	2	0	0
Collins, 2b	4	1	2	0	4	0
Hooper, rf	3	1	1	3	0	0
Sheely, 1b	4	0	2	13	0	0
Mosil, cf	4	0	0	2	0	0
Mulligan, 3b	4	0	0	2	0	0
Schalk, c	4	0	2	4	5	0
Faber, p	3	0	0	0	2	0
Falk *	1	0	0	0	0	0
Totals	34	2	7	27	13	0

*Batted for Faber in 9th.

Cleveland	000 020 000—3
Chicago	100 100 000—2

Two base hits, Sheely. Sacrifice hits, Coveleskie, Wambsganss 2. Double plays, Faber to Johnson to Sheely; Gardner to Sewell; Schalk to Mulligan. Base on balls, Coveleskie 2; Faber 3. Struck out, by Faber 4; Coveleskie 2.

SENATORS 6; RED SOX 4

BOSTON, Sept. 30.—Washington defeated Boston 6 to 4 today. Score:

WASHINGTON	AB	R	H	PO	A	E
Judge, 1b	3	2	1	7	0	0
Harris, 2b	3	1	1	3	4	0
Milan, rf-lf	4	2	2	2	0	0
Rice, cf	3	1	1	5	0	0
Goslin, lf-rf	4	0	2	3	0	0
Shanks, 3b	4	0	0	2	4	0
Gharrity, c	2	0	0	4	1	0
O'Rourke, ss	4	0	0	1	1	0
Mogridge, p	3	0	0	0	3	0
Totals	30	6	7	27	13	0

BOSTON	AB	R	H	PO	A	E
Lebold, cf	4	0	0	2	0	0
Foster, 3b	4	0	1	1	3	0
Peart, 2b	2	0	0	2	3	0
McInnis, 1b	4	0	1	14	0	0
J. Collins, rf	3	1	1	2	1	0
Pittenger, lf	4	1	1	1	0	0
Scott, ss	3	0	1	2	7	0
Walters, c	3	1	1	3	0	0
Bush, p	4	1	2	0	3	0
Totals	31	4	8	27	17	0

Washington	000 202 020—6
Boston	002 000 002—4

Two base hits, Goslin, Walters, Bush. Three base hits, Milan, Stolen base, Judge 2, Rice, Walters. Double plays, Shanks to Harris to Judge; Scott to Pratt to McInnis; J. Collins to McInnis; Bush to Scott to McInnis. Base on balls, Mogridge 4; Bush 4.

CIRCUS FANS EAGER TO SEE UNIVERSITY CLUB GAME HERE

Members of the Hagenbeck-Wallace circus that will show here next Monday are looking forward with considerable interest to the baseball game tomorrow afternoon at Athletic Park between the circus team and the University Club nine of this city. According to the circus management, employes of the circus throughout the season have been regular fans and have followed the fortunes of the Hagenbeck-Wallace ball team with unswerving loyalty.

Homer Sanderford, manager of the University Club nine, has received the following telegram from Gene Ross, manager of the circus aggregation of ball tossers:

"Hagenbeck-Wallace baseball game O. K. for Sunday afternoon, October 2. Advertise this game strong. We have a strong team, and have always been a good drawing card. Many thanks."

OLD TIMERS TAKE NEW YORK GIANTS INTO CAMP 2 TO 0

NEW YORK, Sept. 30.—Old time members of the New York Giants defeated the National League leaders today, 2 to 0 in a five inning game, the proceeds of which will go to Christy Mathewson, former Giant pitcher, who is recovering from tuberculosis. Jeff Tesreau did the bulk of the pitching for the old timers, and Jack Warner caught. The Giants' battery was Ryan and Gaston.

Score by innings:

		R	H	E
Old Timers	010 10—2	9	0	
Giants	000 00—0	7	0	

The Standing

AMERICAN LEAGUE
Yesterday's Results
New York-Philadelphia (rain.)
Cleveland 3, Chicago 2.
Washington 6, Boston 4.

CLUB—	W.	L.	Pct.
NEW YORK	95	55	.623
CLEVELAND	94	58	.619
St. Louis	79	73	.520
Washington	77	73	.513
Boston	75	76	.497
Detroit	71	80	.470
Chicago	60	92	.395
Philadelphia	53	96	.356

Where They Play Today
Philadelphia at New York, (two games.)
St. Louis at Detroit.
Cleveland at Chicago.
Washington at Boston.

NATIONAL LEAGUE
Yesterday's Results
St. Louis 12, Pittsburgh 4.

CLUB—	W.	L.	Pct.
NEW YORK	93	57	.629
Pittsburgh	89	63	.586
St. Louis	87	64	.576
Boston	80	73	.523
Brooklyn	75	73	.500
Cincinnati	69	80	.463
Chicago	61	90	.405
Philadelphia	49	100	.320

Where They Play Today
Pittsburgh at St. Louis.
Chicago at Cincinnati.
Boston at Brooklyn.
New York at Philadelphia.

FOLKS IN NEW YORK SEEM TO BE TALKIN' BASEBALL, BY GUM!

By Associated Press.

NEW YORK, Sept. 30.—The American league pennant race was still undecided tonight.

Cleveland gained half a game by defeating Chicago today while the Yankees were idle, but the local club needs only one more victory or a defeat of Cleveland to romp home with the flag. The Yankees decided tonight to play a doubleheader here with the Athletics tomorrow in order to play off the game postponed because of rain in Philadelphia today. The standing tonight was:

	W.	L.	Pct.
New York	93	57	.633
Cleveland	94	58	.619

In addition to their two games with Philadelphia tomorrow, the Yankees will play Boston here on Sunday in their final league game of the season. A postponed game with Washington has been cancelled. Cleveland has two more games with Chicago.

The New York Giants, who have won the pennant in the National League, did not play a league game today, while Pittsburgh again was defeated by St. Louis. Interest in the National League now centers in the possibility of St. Louis tying the Pirates for second place. This may be accomplished by St. Louis winning and Pittsburgh losing their last two games.

CIRCUS HAS SYSTEM OF GOVERNMENT

Beneath the pomp and glitter and amidst the odor of sawdust and naptha is a system of government and management whose scope and scale are stupendous and staggering. No human institution is more perfect in operation than the circus. Surely no more flattering tribute could be paid the Hagenbeck-Wallace Shows than that officially given by the United States government. Officers from the army department, veterans in their profession, carefully observed the rapid sequence of proceedings when the big show was in Washington.

The naval officers were in the railroad yards to watch the arrival of the trained, the process of debarkation and on the show grounds they marvelled at the manner in which the monster Aladdin like palaces were raised into the air. They critically observed the manner in which the two mile long street parade was lined up. They marvelled at the haste and precision in which hundreds of their employes hastened about their work. Gen. Evans surveyed the marvelous scenes and he was dumbfounded. He asked Mr. Wallace to permit several members of his staff to travel with the show a fortnight that they might grasp a few of the advanced ideas as to how so great an institution is moved with apparently so little effort. Gen. Evans confessed that the army department has always loaded their wagons on flat cars by hoisting the mover the sides not rolling on them from the end.

The Hagenbeck-Wallace Show is the most wonderful circus organization in the world. In realize there are two separate shows Carl Hagenbeck's collection of trained animals and the Great Wallace Circus. Several years ago the two shows were combined, yet one ticket admits to everything. The Hagenbeck-Wallace circus will come to this city next Monday, for performances at 2 and 8 p. m. The monster, all new street parade will leave the grounds at 10 o'clock on the day of the exhibition.

An American girl is responsible for an ice cream soda boom in England. Gordon Selfridge, the Chicagoan, who has introduced American retail business methods in the British metropolis, has disclosed that it was his daughter's suggestion that he place an up-to-date American soda fountain in the store in England—in his big store in London.

"HORNSBY DAY" GOES BIG--NOT FOR PIRATES!

ST. LOUIS, Sept. 30.—Hornsby day was celebrated with a Cardinal victory over the Pirates by a 12 to 4 score, making the third straight for the locals. Roger Hornsby, second baseman, was presented with two diamond rings, one from the Masonic Lodge and another from a fund made up of public subscriptions. A diamond stick pin was given by the Chamber of Commerce. Two thousand dollars worth of liberty bonds also were given him to be used in the purchase of a home here, together with a basket of flowers.

In return, Hornsby clouted a homer, two doubles and scored three runs. Score:

PITTSBURGH	AB	R	H	PO	A	E
Bigbee, cf	4	1	0	2	1	0
Carey, lf	4	0	2	4	0	0
Maranville, ss	3	0	1	2	4	0
Robertson, rf	3	2	0	1	0	0
Tierney, 2b	4	0	0	4	2	0
Barnhart, 3b	4	0	1	1	1	0
Grimm, 1b	4	0	1	8	2	0
Gooch, c	4	0	0	2	1	0
Carlson, p	2	0	0	0	3	0
Wheeler, p	1	0	0	0	0	0
P. Morrison, p	0	0	0	0	0	0
Rohwer, *	1	1	1	0	0	0
Totals	34	4	6	24	14	0

*Batted for Morrison in 9th.

ST. LOUIS	AB	R	H	PO	A	E
Smith, rf	5	1	1	1	0	0
Fournier, 1b	4	0	1	11	0	0
Stock, 3b	4	2	1	1	1	0
Hornsby, 2b	5	3	3	4	0	0
Mueller, cf	5	2	4	2	0	0
McHenry, lf	3	3	1	3	0	0
Lavan, ss	5	1	3	0	4	1
Clemons, c	4	0	4	5	0	0
Haines, p	3	0	0	0	3	0
Totals	38	12	18	27	8	1

Pittsburgh	010 000 030—4
St. Louis	010 341 03*—12

Two base hits, Grimm, Hornsby 2, Barnhart, Mueller. Three base hits, Clemons. Home run, Mueller. Hornsby. Stolen base, Mueller. Base on balls, Carlson 2; Wheeler 1; Haines 3.

FOOTBALL RESULTS

At Waco: John Tarleton College 0, Baylor University 35.

FAIRFAX, Okla., Sept. 30.—Fairfax high school "edged out" the Bigheart football team today, 1 to 0. Bigheart had one played who had played in a football game before.

YESTERDAY'S RESULTS

AMERICAN ASSOCIATION
At Louisville 1, Milwaukee 9.
At Indianapolis 8, Kansas City 5.
At Columbus 4, St. Paul 6.
Toledo 1, Minneapolis 7.

AMARILLO, Texas, Sept. 30.—The Oklahoma City Indians defeated the Amarillo Grays here today 10 to 6.

ROY ELLAM GOES TO ATLANTA CLUB

By Associated Press.

GALVESTON, Texas, Sept. 30.—Roy Ellam, 1921 manager of the Galveston Sand Crabs has been traded outright to Atlanta in the Southern Association for "Red" Smith, infielder and Dick Kauffman, first baseman.

It is possible that Kauffman will manage the local club, although no announcement has been made, neither has Ellam's capacity on the Cracker roster been disclosed.

Some Arabs are extremely fond of hyena stew, and this despite the fact that even a dog turns from hyena meat in disgust.

PROTECTED FANS AT FEATHER BOUT, NOW HE'S PANNED

Walter C. Kelly.

Walter Kelly, veteran sport writer and referee, was the third man in the ring in the Johnny Kilbane-Danny Frush battle at Cleveland. When Frush claimed Kilbane had fouled him in the first round Kelly decided Frush was not seriously hurt and was "pulling something." Kelly announced from the ring that he was paid "to protect the fans who had paid good money to see the bout" and therefore the fight would be continued. Frush soon forgot about the foul.

WHEN RUTH BROKE HIS OWN RECORD

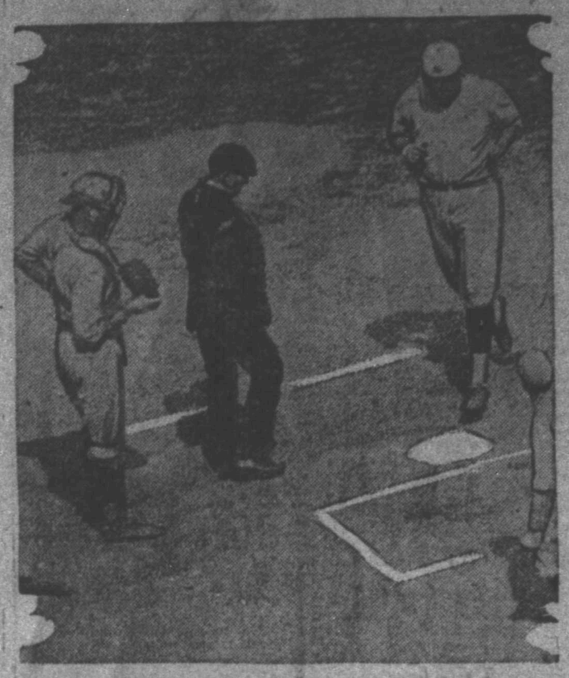

Babe Ruth jogging home after hitting his fifty-fifth home run. Watching him are Severeid, St. Louis catcher, and Umpire Chill.

This picture marks an epoch in baseball's history. It shows Babe Ruth, greatest hitter baseball ever has known, breaking the world's record, set by himself, of fifty-four home runs in a season.

WISDOM and WORSE

By C. F. C.

Ball players who failed to get a slice o' championship pie, are still seeking a wee bit o' post-season cake. Four Spudders are the latest to sign for a chance at a cut of the gate receipts. Danny Clark has left for Amarillo to play with the Panhandle champs in the series with the Oklahoma City club of the Western league. Leland McElwee, "Tex" McDonald and "Red" Josefson are heading tonight for Oklahoma to join the batting order of the Walters team in a series against Duncan. May the attendance be large, and may Danny, Tex, Red and Mac all gather a goodly wad.

"Yankee Tars Show Poles Baseball" says a headline descriptive of a ball game between two United States ships of war at Danzig. There have been a few instances on record during the last two seasons where a Pole has shown the Yankees some baseball. Coveleskie? You guessed it.

But the Yankees are still doing most of the showing, we must admit.

The 1921 season is almost over. It has been a fretful season, marked by many upsets. Most startling among them all was the overthrow of the Pittsburgh Pirates. For many months the Buccaneers stood out as the class of the National league, a club that could not be beaten in the pennant race—then the blow-up, the descent, the rush of the Giants to the top, and finally Pittsburgh hopelessly beaten.

The race between the Indians and the Yankees in the American league has been the greatest in the old game's history. The batting in both leagues has been the heaviest in baseball annals. Great pitchers and pitchers of less ability have been repeatedly knocked off the rubber. Few great stars have been developed.

The 1921 season from the spectator's viewpoint has been filled with base hits and thrills. The public pays; the public supports baseball—therefore it follows that 1921 should be written down as the greatest year American baseball has ever known.

A great deal of fun has been poked in times past at the city of Philadelphia—and yet we venture the opinion that Philadelphia today is the greatest city in the United States or amateur sports; 25,000 enthusiasts recently turned out to see the senior national championship polo match in Philadelphia. The national tennis tournament in the Quaker City smashed all records for attendance; more than 10,000 golfers use the links of Philadelphia and its immediate suburbs; while there are fully 100 soccer football teams in the city where William Penn is best remembered.

It would seem that Philadelphians are learning something that the men and women of other cities of the United States also should learn more rapidly—they are learning to play.

Can you think of another city in the United States wherein Connie Mack could hold his job year after year, with a cellar baseball club? Yet in Philadelphia the fans view the matter philosophically. They do not cry aloud for Connie's scalp. There is less howling for a new manager of the Athletics than you will find against Miller Huggins in New York, despite the fact that Huggins has had the Yanks near the top all season. And another peculiar angle to it lies in the fact that Connie Mack's tailenders are a money-making ball club—and all of this tends to add strength to the argument that Philadelphians are learning to play; learning to love sport for sport's sake, regardless of the won and lost column.

KNICKERBOCKER IS EXPECTING GREAT WEEK AT CHURCH

"We are planning a great day Sunday to open up what we hope will be the greatest church week of the year," said Rev. H. D. Knickerbocker to a Record News reporter. "It is just three weeks till conference time which is the inventory time for the great business of Methodism, and we are getting ready to round out everything in triumph. Sunday's program includes Promotion Day and Home Coming in the Sunday School, which will be featured by extra activities in all its departments. At 11 a. m. we will have a membership rally and register the attendance of all the members of the church. The subject of my sermon at this hour will be: 'The Remarkable Remark of Roger W. Babson: We should point with pride to the fact that most of the church people are prosperous and most of the poor people are outside of the church.' Let no one criticise this remark until they hear the sermon.

"At night we continue our series of great feature services. There will be six great features at this service which begins at 7:45 sharp."

A. Sermon on the subject, "Why Jones Left Home."

B. Heart stirring violin solo by Jarrell Gose.

C. Thrilling spectacle of an illuminated cross, musical accompaniment.

D. Echo singing by soloists, quartettes, etc.

E. Great chorus singing by Mrs. E. C. Huckabee's choir of forty.

F. Jubilee songs by a splendid chorus of negro melody makers.

"We confidently expect to exhibit the sign, 'Standing Room Only' at this service.

"During the rest of the week, there will be a banquet on Tuesday night given to the seventy-five officers and teachers of the Sunday school. On Wednesday night the board of stewards and their wives will be hosts to the more than four hundred members who have joined during the past year. Friday night will be Stunt Night of the Sunday school. A program of stunts and joy and jollity will be pulled off. All these features will culminate in a great day on Sunday, October 9, beginning with Rally Day for the Sunday school on that morning, when we expect to hit the 1300 mark, at which we have been aiming for some time."

RAPID TRIALS IN PROGRESS AT GRAHAM

Eight criminal cases were tried in the 30th District court in session at Graham during the first four days of the week, according to information Friday from District Attorney H. R. Wilson, who with Judge H. F. Weldon returned here. Convictions were secured in all the cases tried.

The 30th District court will open at Archer City Monday. Judge Weldon will preside and Mr. Wilson will also be in attendance at the session of the grand jury which will open the week. Civil cases will be tried the first week of the session.

HAGEN IN FINALS OF NATIONAL PRO GOLF TOURNEY

By Associated Press.

NEW YORK, Sept. 30.—Walter Hagen defeated Cyril Walker, five and four in the semi-finals round of the professional golfers championship tournament at the Inwood Country Club. He plays the winner of the match between Jim Barnes and Emmet French tomorrow.

YANKS AND MACKS MUST PLAY TWO GAMES TODAY

CHICAGO, Sept. 30.—The New York Yankees did not win the American League pennant by being idle today, according to Wm. Harridge, secretary to President Ban Johnson of the American League, although loss by the Yankees of their two remaining regularly scheduled contests would still find them in first place even if Cleveland won all of its games.

The anomolous situation is covered by an American League rule under which the Yankees will have to play today's postponed contest with Philadelphia tomorrow, transferring the game to New York, where they already are scheduled to play one contest with the Athletics, Mr. Harridge explained.

"The rule is that if the two teams postponing a game meet again in a regularly scheduled series before the end of the season, the postponed contest must be played in that series," said Mr. Harridge. "If the Yankees and the Athletics did not have another regularly scheduled game New York would have won the pennant by being idle."

Mr. Johnson was out of the city and could not be reached by wire.

PHILADELPHIA, Sept. 30.—Connie Mack said today that under the latest American League rules the postponed game between Philadelphia and New York must be played off if there is an opportunity. As the Athletics are scheduled to play in New York tomorrow he will insist on observing the rules and playing a doubleheader.

TRIPLE IN NINTH TOO HOT FOR CHICKASHA; ARDMORE LIKES 'EM

ARDMORE, Okla., Sept. 30.—Dodd's three-base hit in the last half of the ninth broke up a pitcher's duel here today and Ardmore, of the Texas-Oklahoma League made it two straight in the Oklahoma Class D championship series, defeating the Chickasha Western Association champions 2 to 1.

Score by innings—

Chickasha	000 100 000—1	8	1
Ardmore	000 000 101—2	5	2

Meadows and Gomes; Gaines and Lemasters.

FRIEDMAN WILL GET CHANCE THAT TENDLER MISSED

Sailor Friedman in action.

Lew Tendler was touted as the leading aspirant to Benny Leonard's lightweight crown until Sailor Friedman got a crack at Tendler. Now Friedman has beaten Tendler three times—which puts Tendler out of the running and gives Friedman the call. He is to get a chance at Leonard Oct. 7 in New York.

GIANTS, FATHERED BY JIM MUTRIE, ARE 38 YEARS OLD

By Associated Press.

NEW YORK, Sept. 30.—The New York National League baseball club came into being in 1883, with John B. Day, a patron of the game financing the project. James Mutrie, whose name still lives as the "Father of the Giants" induced Day to back the club after the game had been tried on the old Polo Grounds, then on Fifth Avenue.

Mutrie managed the club, which was admitted to the National League the same year it was organized. The New York team took the place of the Troy team which had dropped out of the league and used the best of the Troy players, among them "Buck" Ewing, Mickey Welch, Roger Connor, Ed Haskins and Pat Gillespie. All of them were large in stature and during one game Mutrie watched his men in action and remarked: "They are Giants in action as well as stature." The name "Giants" has stuck ever since.

Cornelius Van Cott became president of the club in 1893, by having sold his interests. Mutrie was deposed, broken hearted, and John W. Ward became manager. The team finished fifth in 1894 and second the following season. In 1895, the late Andrew Freedman purchased the controlling interest in the club and was president for eight years. With the exception of 1897, when the team finished third, it was always a trailer under Freedman. Eleven managers had the Giants under Freedman. The list includes George Davis, Jack Doyle, Harvey Watkins, Arthur Irwin, Bill Joyce, Capt. A. C. Anson, John B. Day, Fred Hoey, Buck Ewing, George Smith and Horace Fogel.

Freedman finally was induced to give John McGraw a chance in the managerial office. John T. Bush purchased the team in 1903 and placed McGraw in control. The team jumped almost instantly into popularity with the public and has since proven one of the best financial investments in the National League.

Under Day and Mutrie the Giants finished first in 1888 and 1889. The team finished second in 1903, the 21st year of its life and the initial season of McGraw's management. In 1904, they won the pennant but refused to play the Boston Americans for the World's Championship. The following year, when the then newly formed National Commission made the world's series a mandatory contest between pennant winning teams of the National and American Leagues, the Giants won the title by defeating the Philadelphia Athletics, four games to one.

In 1911, Harry Memstead succeeded his father-in-law John T. Brush, as head of the club. McGraw was given a new contract by Hepmstead in 1917 and acquired stock in the club. In January, 1919, Charles A. Stoneham, John McGraw and Francis McQuade purchased the controlling stock from the Brush estate. Stoneham now is president.

EXPLAINS SCHOOL CHANGES

Regarding complaints of citizens concerning the transfers by the city school board of seventh grade students from the Alamo to the Austin schools and students to the Barwise school, Superintendent Lee Clark declared Friday that the transfers are being made as nearly as possible effect a fair distribution.

Complaints made by citizens declare that students have been transfered from the 2100, 2200 and 2300 blocks on Eleventh street to the Austin district necessitating a walk directly past the Alamo school in the 1900 block on Eleventh street and on to the Austin school building at 1304 Bluff street, while students in the 1800, 1900 and 2,000 blocks who are nearer the Austin school are permitted to attend the Alamo school.

With regard to this complaint, Mr. Clark asserted that approximately a dozen students from the 1800, 1900 and 2000 blocks have been permitted to remain in attendance at the Alamo school because their homes are only a few steps from the door of the building.

In transfers to the newly opened Barwise school at Virginia and Jalonie streets, Mr. Clark said that efforts were made to assign students to this school so that as few as possible would be required to cross railroad tracks.

Considerable trouble in obtaining drinking water at schools where drinking fountains have been installed was reported by Mr. Clark to be occasioned by poor water pressure. Buildings which have no fountains are provided with water containers and furnished ice water while the others are furnished the city water.

Blenheim palace, the famous seat of the duke of Marlborough, is to have its own motion picture theater. The new duchess of Marlborough, formerly Miss Gladys Deacon, of Boston, is an ardent movie fan and to gratify her passion for the pictures the duke has arranged to have a complete motion picture outfit placed in one of the halls of the palace, and will have all the newest films sent down from London.

FRANK COLLIER
Sporting Goods
—Suits and Overcoats tailored to your measurement. Quality and Service guaranteed.
Phone 5622
For Cleaning and Pressing

BAYLOR BEARS BATTLE BOSTON OCTOBER 15TH

DALLAS, Sept. 30.—The first football game ever played between an Eastern institution and one of the Southwest is to be staged at the Dallas Fair, October 15th. The game will be played by Baylor University, Waco, Texas, and Boston College, Boston, Mass. Boston has not lost a single game in the past two years and each year has taken one from Yale. Baylor's squad now in training, gives promise of a strong team and those best informed in football circles are expecting the boys of the Southwest to give the Easterners a hard fight. The game will be staged in the new stadium which has a seating capacity of 16,000, and every indication is that the teams will play to a full house.

There will be a return game at Boston in 192 at Braves Field, the largest baseball park in the world, seating 50,000 people. The Boston authorities state that this game will be witnessed by at least 40,000 lovers of football. The cash guarantee on each of these games is the largest ever made or received by any team in the Southwest, being $7,000 in each case.

The undeveloped state of America's chemical industry, due to this country's dependence on Germany for medicines, is said by experts to have cost 100,000 to 150,000 lives in the influenza epidemic, when the German supply of medicines was cut off by the war. American chemists have since evolved aspheneline, a treatment for pneumonia.

BLACK SAYS IT DID HIS WIFE A WORLD OF GOOD

Husband of Houston Woman Says He Never Saw Anybody Change So Much.

"Tanlac certainly did my wife a world of good and I believe it will help anybody," said L. Black, 1524 Herkimer St., Houston, Texas.

"About three years ago my wife began suffering with terrible spells of indigestion and kept on going down hill right along. At last she became so nervous and broken down in both health and strength she was almost a physical wreck and just suffered nearly all the time. She barely ate enough to keep alive, but with all that she had the most terrible pains in her stomach and around her heart.

"After taking two bottles of Tanlac she was able to eat anything she wanted without feeling the slightest distress afterwards. She gained 10 pounds in weight too, and I have never seen her look so well as she does now. I never saw such a change in any life in anybody as Tanlac has made in her. At our house we think it is the 'king pin' among medicines."

Tanlac is sold in Wichita Falls by Miller Drug Store; in Electra by Tarlton Drug Store; in Burkburnet by West End Drug Store, and by all leading druggists.—Adv.

"Danny" Clark Is Clean-Up Man
Now in the Dry Cleaning and Pressing business with Roy Rhodes.
SUITS CLEANED AND PRESSED
Called for and delivered
Bell Tailoring Company
610 7th St. Phone 2825

Little's Sporting Goods Co.
—offers the best in everything pertaining to sports at the right price.
Our Gun Repair Shop
—is recognized as the best in Northwest Texas and under the direct management of H. W. Dempsey, the best gunsmith in the south.
Little Sporting Goods Co.
622 Seventh St. Phone 5386

PERMITS ARE REQUIRED FOR VACUUM PUMPS

Before vacuum pumps can be used in new pools permits must be secured from the oil and gas division of the state railroad commissioner, according to the revisions to Rule 40 of the commission. Announcement of the changes were made Friday by T. L. Coplin, in charge of the oil and gas supervision for this section.

The changes made in the rule are a result of a conference held by state officials at which representative operators from all parts of the state were in attendance.

As now in effect Rule 40 new provides:

"Vacuum pumps prohibited except in certain cases. The future use of vacuum pumps or other devices for the purpose of putting a vacuum or any gas on oil bearing stratum is prohibited except as follows:

(a)—In the case of casing head gas when the same is utilized vacuum may be used but not more than sufficient to gather the same into the lines or deliver it at the plant.

(b)—In fields which are depleted or practically so depleted. But no vacuum pump shall be installed under authority of subdivision "B" without a permit from the railroad commission after application first having been made and notice given to adjacent lease owners or operators.

Nothing in this rule shall prevent the use of the vacuum in any field where the same is now in use, but the commission shall have the right upon complaint or of its motion to order the discontinuance or reduction of same if it shall determine that such is injurious to the producing formations or contrary to the conservation laws of the state."

Good Lobbies

HEARN.
J. White, Denver.
J. W. Skinner, Dallas.
C. J. Kennon, Dallas.
R. C. Gilliland, Tulsa.
T. W. Zuber, Dallas.
W. M. Creighton and wife, Margaret.
J. E. Carter, City.
Jack Armstrong, City.
P. E. Davidson, Fort Worth.
Dema Clark, Colorado Springs.
Helen Hart, Colorado Springs.
D. I. Watner, Eliasville.
E. M. Stephens, Fort Worth.
J. W. Hamilton, Greenville.
T. P. Davis, Frederick.
T. T. Doyle, Graham.
J. A. DeGrace and wife, Graham.
A. B. Gafford, San Angelo.
Lulu B. Luckey, Tucumcari.
Wm. G. Nutting, Wichita Falls.
F. Bowman, South Bend.
C. G. Fortner, Breckenridge.
J. D. Turner, Parkersburgh, W. Va.
M. A. Ray, Dallas.
C. R. Walker, city.
A. N. Harris, New York.
J. F. Rennie, Dallas.
M. S. Barton, Dallas.
A. Albright, Dundee.
W. Whiteworth and wife, Dallas.
M. J. Carter, Fort Worth.
W. H. Clayton, Denison.
J. W. Smith, Dallas.
A. Kriss, City.
J. R. Weidner, City.
D. D. D. Clark, Dencer.
Chas. F. Cragin, Breckenridge

KEMP.
T. F. Lundy, Oklahoma City.
H. C. Allen, City.
Peggy Ann Osen, Kansas City.
Horace Nelms, Dallas.
Walton Hockins, Austin.
W. R. Hendrickson, Austin.
John L. Martin, Austin.
L. C. Page, Austin.
C. O. Peterson, Louisiana.
M. Winter, City.
H. G. Davis, Breckenridge.
E. A. Costallis, Dallas.
D. C. Grove, Dallas.
W. C. Carter, Dallas.
H. L. Alderson, Bowie.
J. O. Sheffield, Bowie.
W. D. Blackburn, Motex.
J. H. Monroe, Greenville.
W. S. Hald, City.
D. H. Rhett, Ranger.
B. A. Jalcohi, Chicago.
W. L. Feely, Dallas.
H. R. Countwright, Eastland.
J. G. Gosset, Eastland
H. H. Anderson, St. Louis, Mo.
A. M. Harris, Fort Worth.
W. E. Bartley, City.
Miss Margaret Roberts, City.
Earl Nelland, City.
Chas. J. Tucker, City.
Dr. C. McClery, City.
R. W. Bickes, Denver.
H. S. Marner, City.
Miss Ethel Phillips, City.
R. H. Kirby and wife, City.
C. T. Sutton, City.
T. B. Jackson and wife, City
G. F. Yetman, Philadelphia.
H. A. Gray and wife, City.
Reese Allen and wife, City.
J. F. Emerick, City.
Chas. McChane, City.
F. J. Lovett, Cleveland.
J. H. Reed, Oneida, N. Y.
L. E. Melvin, Memphis.
A. T. Wolf, Tulsa.
D. F. White, Turner.
Mr. and Mrs. J. Kaul, Theatrical.

DRS.
Hampshire & Hoover
Skin and Venereal
16-18-20-22 Bob Waggoner Building.
Phone 2619

POUR IT ON 'EM
High rents, we mean, for the
Marion Hotel
is making very attractive winter rates.
8th St. at Indiana
Phone 3290

W. J. Bradshaw, Denver.
George W. Miller, Breckenridge.
Jess Miller, Breckenridge.
W. A. Miller, Breckenridge.
C. P. Trexel, Electra.
R. L. Session, Mericlen, Conn.
Roy B. Jones, Dallas.
S. M. Johnson, Fort Worth.
J. M. Johnson, Fort Worth.

ST. JAMES.
J. Stewart, Dallas.
H. Armuth, New York.
T. C. Donneley, St. Louis.
Ben Wolf, Dallas.
J. R. McMurray, Denison.
A. A. Malone, Denison.
W. O. Davis, Gainesville.
J. M. Tyler, Dallas.
Royal Dunn, Dallas.
J. M. Poole, Oklahoma City.
H. M. Parker, Fort Worth.
L. A. Norrell, Chicago.
Mrs. Frank Decker, Clarendon.
G. G. Denison, Dallas.
J. Black, Oklahoma City.
F. R. Burk, Dallas.
J. A. Fitzgerald, Dallas.
Lulu B. Luckey, Detroit.
H. T. McCarty, Detroit.
D. A. O'Leary, Minneapolis, Minn.
L. B. Russell, Dallas.
T. C. McFarland, Fort Worth.
D. H. B. Todd, Fort Worth.
W. P. Wolverton, Dallas.
Arthur Walker, Quanah.
R. C. Lowery, Fort Worth.
H. A. Roberts, Fort Worth.
R. C. Brown, Fort Worth.
J. A. Brown, Fort Worth.
E. T. Murphy, Fort Worth.
S. P. Miller, Dallas.
W. F. Busche, Kansas City.

SEYMOUR MASONS CONFER DEGREES

Opening a special session at 2 o'clock Thursday afternoon the Seymour Commandery conferred the degrees of Knighthood on the following candidates: W. M. Taylor Floyd Coffman, W. C. Freemster, J. H. Milam, G. B. Hash, T. W. George, G. B. Hash, T. W. George, S. F. Lemacks, Chloe Schowver and Sam H. Curry.

Among visitors who attended the work were: J. R. Bachman, W. Y. Hammack and C. O. Fritz of Wichita Falls and T. J. Yandell of Haskell.

WHERE TO GO

WHERE TO GO .....
Olympic—Clara Kimball Young in "Charge It."
Strand—"Man, Woman and Marriage."
Empress—Dustin Farnum in "Primal Law."
Majestic—"The Stranger of Canon Valley."
Gem—"Out of The Snow."

Warships to the number of 638 have been scrapped since the armistice.

Joe A. Seay, M. D.
Rectal and Colon Diseases
Phone 5868 Office 213 Morgan Bldg
Hours 8 to 12 and 2 to 5
WICHITA FALLS, TEXAS

EX-WICHITAN IS STAR OF FILM SHOW

Mack McGinley, formerly a well-known young man here, now living in Mineral Wells, has a leading part in a moving picture, "The Vision Message," which will be presented at the Empress theatre Monday and Tuesday.

The film, which was written by Thomas W. Jackson, of Chicago, author of "The Slow Train Through Arkansas" and other books, around the mysterous occurence in Marshal, Texas, where the picture of a woman's corpse was photographed on a mirror by a flash of lighting.

This phenonenon was used by the author to make the basis for a mystery story, wherein an innocent man accused of murder was freed when a picture of the murder on a mirror made by the flash of the gun was brought to light.

Dr. J. G. Kearby, formerly living here, president of the Middle-West Film company, is here assisting in the showing of the feature.

RECURRING QUAKE SEVERELY DAMAGES VILLAGES IN UTAH

By Associated Press.

SALT LAKE CITY, Sept. 30.—Elsinore one of three Hamlets in southern Utah shake several yesterday by earthquake reported another violent tremor at 7:30 o'clock this morning.

The latest shock rendered more extensive the damage done yesterday practically every building in town was made untenable, according to latest reports. The damage at Elsinore, Richfield and Monroe was estimated at nearly $100,000. So violent were the tremors that great sections of rock were many tons tumbled down trem cliffs in to near by canyons.

OPPOSE CLEMENCY TO NEGRO SOLDIERS OF HOUSTON RIOT

By Associated Press.

WASHINGTON, Sept. 30.—Opposition to any extension of executive clemency to the sixty-one enlisted men of the Twenty-Fourth Infantry who are serving in Leavenworth prison as a result of rioting at Houston, Texas, in 1917, was expressed to President Harding today by Representative Garrett of Texas.

Mr. Garrett said he was assured by the president that he would have ample opportunity to present all the evidence at his disposal before action was taken. Clemency for the prisoners, all of whom are negroes, has been requested of the president by the National Association for the Advancement of Colored People.

IMPERIAL WIZARD AFFIRMS REQUEST FOR INVESTIGATION

liam J. Simmons, head of the Knights of the Ku Klux Klan, announced today in an official statement that he had transmitted telegrams to all members of congress urging their support of the Tague and Ryan resolutions which propose a sweeping congressional investigation of the activities of the "invisible empire" throughout the United States.

Mr. Simmons said he wired the congressmen that the klan would "appreciate the opportunity of proving by unimpeachable witnesses," the falsity of charges preferred against the organization.

Card of Thanks

We desire to express our heartfelt thanks to all of our friend s and neighbors who showed their kindness in our recent bereavement, the loss of our husband and father, J. M. Hobson. Also to those who sent beautiful floral offerings, and to the Rev. Lem Keavil for his words of kindness and consolation.

Mrs. J. M. Hobson
W. R. Hobson
Mr. and Mrs. John T. Carter
Mr. and Mrs. F. A. Ray.

Sentenced to Die In Electric Chair Gets Extension

By Associated Press.

LITTLE ROCK, Sept. 30.—Amos Ratliff, convicted of murder and sentenced to be electrocuted today is experiencing a new lease on life which it was said may be permanent if an investigation now in progress shows that he was promised life imprisonment if he would confess.

NATION TO HONOR UNKNOWN SOLDIER BY SILENT PRAYER

By Associated Press.

WASHINGTON, Sept. 30.—The American people were called upon by President Harding in a proclamation issued today to offer a silent two-minute prayer at noon on Armistice Day, November 11, when the body of an unknown American soldier killed in France will be laid to rest in Arlington national cemetery.

PNEUMONIA CLAIMS HAVANAH EDITOR

By Associated Press.

HAVANAH, Sept. 30.—Rafael Arus, director of El Mundo, among the foremost of Cuban morning newspapers, died today of pneumonia. He was 38 years old.

MISS CUNNINGHAM CALLED BY DEATH

Special to the Record News.

BURKBURNETT, Sept. 30.—Miss Edna Cunningham, 17-year-old daughter of Mr. and Mrs. W. T. Cunningham, died here this afternoon following a brief illness with typhoid fever. Funeral services will be held Sunday afternoon at 3 o'clock at the First Baptist church. Burial will be in the Burkburnett cemetery.

A single orange tree of average size will bear 20,000 oranges.

The haunts of the dinosaur in the Red Deer Valley, in Canada, are to be screened by the department of trade and commerce. The place where these relics of millions of years ago are found is about 100 miles east of Calgary, in a canyon of the Red Deer river, which is just as beautiful as the Grand canyon, but almost one seventh its size. It is the only place in Alberta where the cactus grows.

Paper bootlaces made in Germany are now being sold in England.

Wanted to Buy
SECOND-HAND FURNITURE
—or trade new furniture for old.
Our prices on both old and new furniture, the most reasonable in town.
PEOPLES FURNITURE CO.
607 Indiana Phone 3223

DARKNESS IS DEPRESSING
WHY ENDURE IT?
You can have an Electric Light Fixture in every room and front porch in a four-room house for $15.00
5-room house ..$19.00
All Fixtures this week for less than cost.
DOSCH ELECTRIC
STOCK REDUCING SALE
809 9th St.
Telephone 5220

Barker Bros. Butter-Crisp Bread
—A Home Bakery for twelve years. Ask your grocer for it—the best in town.

Buy Better Baked Bread
10c
a loaf at the
People's Bakery
714 SEVENTH ST.
And at Your Grocer's.

Briarwood Cafeteria
820 Ohio Ave. (formerly American Cafeteria) announces a new policy, whereby we serve regular meals in connection with cafeteria service.
We have given a general reduction in prices.

WHEN YOU ARE TRAVELING
and want to know what is going on in Wichita Falls you can buy
THE RECORD NEWS
at the following news stands
BIRMINGHAM, ALABAMA
Louis Block News Co.....
COLORADO SPRINGS, COLO.
H. H. Bell News Agency.....
CHICAGO, ILLINOIS
Chicago Newspaper Agency.....Corner State and Monroe Streets
Rainbow News Agency.....State and Quincy Streets
ELDORADO, ARKANSAS
Moaks News Agency.....
Cohen's News Agency .....
FORT WORTH, TEXAS
Hendeson Bros. ..... Tenth and Houston Sts.
Louis Russell ..... 101 W. 9th
DALLAS, TEXAS
M. C. Jones ..... Corner Main and Akard
X-10-U-8 News Co ..... 1612½ Commerce St.
SAN ANTONIO, TEXAS
National News Co. .....
HOUSTON, TEXAS
Magnolia News Co..... 810 Main St.
GALVESTON, TEXAS
Palace Cigar and News Stand N. E. Corner 21st and Postoffice Sts.
Interurban News Co..... 511 21st
World News Company .....
BEAUMONT, TEXAS
Ogden Hotel News Stand ..... Corner Pearl and Crockett
TULSA, OKLAHOMA
Marcus News Co.....
Sam Miller's News Agency ..... Corner 3rd and Boulder
AMARILLO, TEXAS
Taylor and Hess ..... 119 E. 5th St.
Knapp News Stand .....706½ Polk St.
KANSAS CITY, MISSOURI
Republic News Co. ..... N. W. Corner 10th and Walnut
NEW ORLEANS, LOUISIANA
Geo. Wallace News Stand ..... Canal and Royal Sts.
HOT SPRINGS, ARKANSAS
Billitz News Agency ..... 412 Central Ave.
Ft. Pitt News Co..... 608 Central Ave.
OKLAHOMA CITY, OKLAHOMA
Stevenson Daily News Agency .....108 N. Broadway
NEW YORK CITY.
Hatching's News Agency 42d and Broadway

The Big Cash Raising Sale Is Now In Full Blast

Men it is absolutely to your advantage to be here today.

Suits, Overcoats, Pants, Underwear, Shirts, Hats, Shoes, Boots and Bootees Going at Your Price

—You will find the newest to be had in every department. Don't put it off, be here today.

—The famous Adler Rochester suits now on sale for less than ordinary clothes.

Florsheim Shoes in all leathers..... $9.95

Large assortment of Wilson Bros. best Percale Shirts, going at $1.35

—Plenty of winter underwear, heavy ribbed cotton unions. Wool and part wool garments, made by Imperial. Buy yours today.

One lot Men's Dress Shoes—wonderful values at $4.45

One lot Men's No-Name and Mallory Hats on sale $2.45

FREEMAN BLACK & CO.
INDIANA AT 7th

STORE CLOSED MONDAY

—This store will be closed Monday, on account of Jewish Holiday.

Take advantage of these unusual bargains TODAY

—We will have an increased force to handle the trade.—

Out They Go—

We're Going To Clean 'Em Up—Read Every Item!

$35 New Fall Suits $24.75
Large assortment of the latest fall style suits for women in velours and tricotines, fine array of colors. Values to $35, now $24.75

$2.50 Union Suits $1.39
One lot of Men's Ribbed Spring Needle Union Suits, fine for fall wear, all sizes, now $1.39

Ginghams 14c
Special lot of Ginghams in fancy plaid patterns to go at, per yard 14c
One lot of Percales, 36 inches wide, to go at 14c
Heavy Chevoits, suitable for work shirts, in all colors 14c

$3.50 Petticoats $1.98
Just received a new line of extra fancy Jersey Silk Petticoats, in all the latest shades, to go in this sale at only $1.98

$20.00 Dresses $7.85
Extra special lot of new Fall Dresses in Satins, Serges and Tricotines, all newest shades, values to $20, now..... $7.85

$4.50 Flannel Shirts $1.98
Cold weather is coming, stock up. One lot of heavy gray flannel shirts, all sizes, to go in this sale at only $1.98

$1.25 Blouses 69c
One lot of boys' school blouses, all colors, all sizes, values to $1.25, now 69c

Men's Hats $2.95
We are going to close out our stock of Men's Felt Hats. All Hats, values to $8, now $2.95

$1.25 Union Suits 39c
One lot of Ladies' Ribbed Union Suits, in winter weights to be closed out at 39c

Fine's Dry Goods Store
724 Indiana Ave. Next Door to First Nat'l Bank

MARKET REPORTS

Local Market

There were no developments Friday in the local wholesale markets, either in the way of price changes or indications affecting the visible supply of any commodities. This is the first time for nearly a week that a day has passed in the local markets without some changes being reported.

The following prices were obtained at the opening of the day's business from local jobbers and can be relied upon as official, although subject to fluctuation:

Fresh Vegetables.

Selling prices in Wichita Falls to retailers: lettuce $1.25 a dozen; turnips 5 cents a pound; cabbage 4 cents a pound; yams, $2.00@$1.75 a bushel; onions 5@5½c lb.; parsley 75 cents a dozen bunches; tomatoes 10c a pound, new potatoes $3.00 a hundred pounds; string beans, $1.50 per 12 lbs.; cucumbers 10 cents a pound; beets, 5 cents a pound; celery $1.50 a dozen.

Fresh Fruits.

Selling prices to retailers: Bananas 8 cents a pound; limes $1.00 a basket; lemons $6.50 a box; grape fruit $9.00 a box; oranges, California $6.75@7.00; apples $4.00 and $4.50 a box; cantaloupes $1 a dozen; California grapes, $3.50 a crate; crab apples $3.00 a box; cranberries $17.50 a bbl.; persimmons $3 a box.

Flour and Meal.

Selling prices to local retailers: Flour, extra high patent, $8.50 basis 196 pounds; bakers, $8.00; high patent, $8.00; 196 pounds; meal 65 cents a 28-lb. sack.

Canned Vegetables.

Selling prices to local retailers: Asparagus, fancy quality, No. 1 round, white $3.35, green $3.10; stringless beans, No. 2 fancy, $2.50; No. 2 standard, $1.75; corn, extra fancy No. 2 standard $1.65; corn, extra fancy No. 2 $2.25; standard No. 2 $1.35; No. 2½ $1.50; okra and tomatoes, fancy No. 1, $1.10.

Tomatoes, standard, $1.30 a dozen.

Sugar and Syrup.

Selling prices to retailers: Sugar, beet, $7.30 a 100 pounds; pure cane, $7.50 a 100 pounds; Louisiana plantation, $9.50 a 100 pounds. Syrup, Louisiana pure, No. 10 cans $6.00 a case; No. 5 cans $6.25 a case; No. 2½ cans $6.00; Georgia pure cane $7.75; corn syrup No. 10 cans $4.80 a case; No. 5 cans $5.00.

Onion Sets and Seed Potatoes.

Onion sets $1.50 a bushel; Seed potatoes 3½ to 4½ cents a pound.

Canned Fish.

Selling prices to retailers: Salmon, fancy, Alaskan sockeye, 1 pound, a dozen $5.40; ½-pound, $3.40 dozen. Tuney red, 1 pound $4.10 a dozen; ½-pounds $2.65 a dozen; tall pink, 1 $2.10 a dozen; tall chum 1-pounds $1.15 a dozen; sardines, california oval cans, 1 pound, $9.00 a case; ¼-pound $4.20 a case; Maine quarter in oil keyless, ¼-pound cans, a case $3.25; smoked, with keys, in cans, $11.00 case; Norwegian 1-4-pound in olive oil, $17.00@19.50 a case. Tuna, white meat, 1 pound $6.15 a dozen; ½-pound $3.50 a dozen; 1-4-pound $2.10 a dozen; albacore tuna, 1 pound $1.75 a dozen; 1-4-pound $1.15 a dozen.

Dairy Products.

Prices to local retailers: Butter, creamery, 44 to 46c a pound; cottage cheese, 15 cents a pound; milk 65 cents a gallon; buttermilk 40 cents a gallon; single cream $1.60 a gallon.

Poultry and Eggs.

Prices paid by local jobbers to inferior shippers: Hens, 15 cents a pound; roosters 5 cents a pound; broilers, 18c a pound; turkeys, 15c a pound; ducks $4.80 a dozen; geese 15 cents a pound; candled eggs, $0.30 a crate; packing butter, 12c a lb.

Beans and Rice.

Selling prices to retailers: Choice recleaned baby limas, $3.40 per hundred pounds, limas, choice, recleaned $8.75 per 100 pounds; pinks $7.60 per 100 pounds; pintos $5.75 per 100 pounds; large white $6.75 per 100 pounds; small white $6.25; black eyes $8.50 per 100 pounds; rice, fancy Honduras $6.50 per 100 pounds; fancy head $8.00 per 100 pounds.

Canned Fruit.

Selling prices to retailers: Apricots, special extra, No. 2½ $5.00; No. 1 tall $3.00; extras, No. 2½ $3.00; extras, No. 1, $2.50; standards No. 2½, $4.00; No. 10 $9.50. Cherries, Royal Anne, special extras, No. 2½ $6.60; No. 1 tall $3.75; extras, No. 2½ $5.60; standards, No. 2½ $4.75. Pears: Bartlett special extras No. 2½ $6.60; No. 1 tall $3.70; extras No. 2½ $5.00; No. 1 tall $3.75. Peaches, yellow cling, halves, special extras, No. 2½ $5.75; extras No. 2½ $4.75; No. 1 tall $3.15; sliced yellow cling, No. 2½ $4.75; No. 2, $3.45. Red raspberries, No. 2½ $4.75; No. 2, $3.45. Red raspberries, No. 10 solid pack $21.50.

Evaporated Fruit.

Selling prices to retailers: Apples, California, extra 60-pound boxes 12½c a pound. Apricots, choice 30 cents a pound. California peaches, 25-pound boxes, choice 23 cents; fancy 24@24c; extra fancy, 25@24c. Raisins, 15-ounce choice, 27 cents; 1-pound floated Muscatels (nearly seedless) 25-pound bulk, 20 cents; Thompson's bleached seedless, 25-pound box, choice 20 cents. Prunes 60-70s, 25 cents a pound. 50-60s, 22 cents a pound.

Canned Milk.

Evaporated, baby size, 6 dozen a case, $4.50 a case; 8 dozen a case $6; tall, 4 dozen a case $6.75. Compound, baby 8 dozen a case $4.60; 4 dozen tall, $7.75 a case. Sweetened condensed, 2 doz. $5.50 case; 4 doz., $9.50 a case; No. 10 confectioners' milk, 1-2 dozen to the case $5.40.

Oil and Shortening.

Shortening, Tierces, 18 cents; 100-pound metal drums, 18½c. White oil tanks 10½ cents. Peanut oil, tanks, per pound, 18½ cents.

SUGAR MARKET.

By Associated Press.

NEW YORK, Sept. 30.—The raw sugar market was unchanged and the only sales reported to local refiners were about 38,000 bags of Porto Ricos in port and first half October shipment at 4.12 for centrifugal. Cubas were quoted at 4.22 for centrifugal.

The raw sugar market for futures was steady during the early operations, but eased off near the close under local selling, closing 1 to 3 points net lower for active positions. October 3.92; December 3.99; March 3.94; May 3.40.

The market for refined was steady and unchanged at 5.50 for fine granulated. There was only a moderate inquiry reported.

In refined futures prices were nominal with no transactions reported. October 5.50; December and later months 5.25.

COFFEE MARKET

NEW YORK, Sept. 30.—The market for coffee futures was lower today. An opening decline of 5 to 11 points reflected further scattering liquidation promoted by the easier ruling of Rio exchange as reflected by the early cables. Later there was some trade selling also accompanied by reports that Santos shippers had accepted lower bids in the cost and freight market and the price of December contracts eased off from 7.95 to 7.84, closing at the lowest. The general market closed at a net decline of 12 to 17 points. Sales were estimated at about 43,000 bags. October 7.70; December 7.84; January 7.86; March 7.90; May 7.95; July 8.04.

Spot coffee was reported in fair demand on the basis of 8 1-4 to 8 3-8 for Rio 7's and 11 1-2 to 12 1-2 for Santos 4's.

Stocks

NEW YORK, Sept. 30.—The stock market today forfeited a considerable part of its recent gain, leaders reaching 1 to 3 points to profit taking, renewal of short commitments and lighter money rates.

Diminished dealings again centered in the more prominent issues comprising the oil, steel, equipment and metal groups. Motors and subsidiaries and food specialties trailed along at more moderate fluctuations.

Rails were the only issues to maintain a semblance of firmness, being sustained largely by the further publication of favorable earnings, Lehigh Valley was most active at a net gain of almost 3 points in connection with the prospective aggregation of the company's coal properties.

In the general list reactions were severe in Mexican petroleum, Baldwin Locomotive, Studebaker and American sugar. Sales amounted to 450,000 shares.

Call loans rose from the opening rate of 5 per cent to 5 1-2 at midday and advanced to 6 per cent mainly on belated borrowing, in the final hour. Time rates were unchanged.

British, French and Belgian exchanges strengthened in response to higher quotations from London, the German rate almost making further recoveries from its recent collapse. Italian bills continued their downward course, however, the lire declining to a fraction under 4 cents.

Trading in Liberty and Victory issues again featured the bond market, but no new records were made. Foreign issues were lower, especially French and Belgian government floatations. Total sales, par value, aggregated $15,651,000.

NEW YORK STOCK LIST

	Sales in Hundreds	Last Sale
Allied Chem & Dye	20	47¾
Amer Beet Sugar	4	27¼
Amer Can	5	27¼
Amer Car & Fdry	3	129¼
Amer Hide & Lthr pfd	3	51
Amer Internatl Corp	32	33¾
Amer Locom	11	90⅛
*Amer Linseed		23
Amer Smelt & Ref	15	37¾
Amer Sumatra Tob	53	40¼
Amer Tel & Tel	19	107⅞
Amer Woolen	15	75¼
Anaconda Copper	65	40
Atchison	5	81⅛
**Atlantic Coast Line		86
Atl Gulf & West Indies	34	28
Baldw Locom	149	86⅝
Balt & Ohio	6	38¼
Bethl Steel "B"	30	56⅛
*Canadian Pac		113¼
Central Lthr	19	29
Chandler Motors	3	42¾
Ches & Ohio	7	56⅝
Chi Mil & St P	4	26
Chi R I & Pac	2	33⅝
Coca Cola	7	36
Corn Products	36	78
Crucible Steel	46	64
Cuba Cane Sugar	25	7⅛
Endicott-Johnson	22	64¾
Erie	8	13⅜
Famous Players-Lasky	76	54½
General Asphalt	164	53½
General Elec	9	124¼
General Motors	52	10½
Great Northern pfd	11	75⅛
Gulf States Steel	5	40⅛
Illinois Central		95½
Inspiration Copper	24	35⅝
Internatl Harvester	24	76¾
Int Mer Marine pfd	6	48
Internatl Paper	13	48⅞
Invincible Oil	31	9
Kelly-Springfield Tire	49	42⅝
Kennecott Copper	51	20⅝
*Louisville & Nashville		109
Mex Petrol	345	99⅝
Middle States Oil	16	12
Midvale Steel	10	26¾
Missouri Pac	12	19¾
N Y Central	23	72½
N Y, N H & Hrford	17	14½
Norfolk & Western	2	96¼
Northern Pac	16	78
Okla Prod and Rlg	6	2
Pacific Oil	138	37½
Pan-Amer Petrol	46	46⅛
Pennsylvania	11	43
Pure Oil	10	25¼
Reading	52	72⅛
Rep Iron & Steel	11	52¾
Royal Dutch N Y	21	46
St L & San Fran	5	23¾
Seaboard Air Line	1	5½
*Seaboard Air Line pfd		9
Sears Roebuck	9	68⅞
Shell Trans & Trad	4	34½
Sinclair Oil & Ref	136	19⅞
Sloss-Shef Steel & Iron	1	37⅝
Southern Pac	48	79½
Southern Ry	9	20½
*Southern Ry pfd		46½
Standard Oil of N J pfd	6	107⅛
Studebaker Corp	150	73⅛
*Tennessee Copper		7⅝
Texas Co	79	36½
Texas & Pac	6	23
Tobacco Products	10	65¼
Transcontinental Oil	18	8⅛
Union Pac	8	122
United Fruit	5	110
U S Food Products	112	13⅛
U S Ind Alcohol	7	45½
United Retail Stores	27	51⅝
United States Rubber	35	49⅛
United States Steel	104	79½
*United States Steel pfd		109⅛
Utah Copper	77	50⅞
Vanadium Corp	13	31⅛
Virg Caro Chem	2	30
*Western Union		82¾
Westinghouse Electric	1	44⅞
Willys-Overland	15	6

Total sales 445,100.
*Bid.

NEW YORK BONDS

*U S 2s reg	100⅜
*U S 2s coupon	100⅜
*U S 4s reg	104½
*U S 4s coupon	104½
*Panama 3s reg	76½
*Panama 3s coupon	76½
*Amer Smelt & Refining 5s	79⅜
Amer Tel & Tel cv 6s	102⅛
Atchison Coast Line 1st 4s	80
Baltimore & Ohio cv 4½s	83¼
*Central of Ga con 5s	86⅛
Chesapeake & Ohio cv 5s	84
Central Leather 5s	91
Chi Mil & St P cv 4½s	65½
Chi R I & P Ry ref 4s	70⅞
City of Paris 6s	99 15-16
Colorado & Southern ref 4½s	77¾
Denver & Rio Grande con 4s	67⅝
Dom of Can 5s (1931)	93
Erie gen 4s	43
Ill Central ref 4s	78¼
Int Mer Marine 6s	82¾
K C Southern ref 5s	79⅛
Liggett & Myers 5s	86⅛
*Louisville & Nashville un 4s	82¾
M K & T 1st 4s	64¾
Missouri Pac gen 4s	56⅛
N Y Central deb 6s	95¾
Norfolk & Western cv 6s	103½
*Northern Pac 4s	76¾
Pennsylvania gen 5s	88
*Reading gen 4s	77
Rep Iron & Steel 5s (1940)	89
St L & San Fran adj 6s	69⅛
Seaboard Air Line adj 5s	25⅛
Southern Bell Tel 5s	84¾
*Southern Pac cv 5s	92½
Southern Ry 5s	86
Southern Ry gen 4s	59½
*Tex & Pac 1st 5s	81
Union Pac 4s	82
Utd Kdm G B & I 5½s (1937)	89⅞
U S Steel 5s	95
*Virg Car Chem 5s	93
Wabash 1st 5s	88
Wilson & Co cv 6s	83⅛

*Bid.

FOREIGN EXCHANGE.

NEW YORK, Sept. 30.—Foreign exchange firm: Great Britain, demand $3.72 7-8; cables $3.73 3-8; 60-day bills on banks, $3.71 1-4. France demand $7.13 1-2c; cables 7.14c. Italy demand 3.99c; cables 3.99 1-2c. Belgium, demand 7.05 1-2c; cables 7.06c. Germany, demand .85c; cables .85 1-2c. Holland demand 31.85; cables 31.91c. Norway demand 12.30c; Sweden demand 22.30c; Denmark demand 17.85c; Switzerland demand 17.30c; Spain demand 13.05c; Greece demand 4.90c; Argeninta demand 32.12c; Brazilian demand 12.50c; Montreal 91c.

MONEY ON CALL.

NEW YORK, Sept. 30.—Call money, firmer; high 6; low 5; ruling rate 5; closing bid 5 1-2c; offered at 6; last loan 6; call loans against acceptances 5; time loans steady; 60 days 5 1-2@1-2; 90 days, 5 1-4@1-2; six months 5 1-2. Prime mercantile paper 5 1-2@3-4.

LIBERTY BONDS.

NEW YORK, Sept. 30.—Liberty bonds closed: 3 12s 88.40; first 4s 90.70 bid; second 4s 90.22; first 4 1-4s 90.90; second 4 1-4s 90.46; third 4 1-4s 93.88; fourth 4 1-4s 90.80; Victory 3 3-4s 99.46; Victory 4 3-4s 99.48.

BRADSTREETS REVIEW

NEW YORK, Sept. 30.—Bradstreets tomorrow will say:

"Wholesale and jobbing trade, and to a slightly lesser degree, industry, tend to expand as commodities and markets hitherto lagging, join in the slow but apparently steady march of improvement. The stock market seems to have imbeded a little more confidence and is a shade firmer while the bond market, especially as regards the liberties, shows sustained and, indeed, added strength, the latter securities, in fact, reaching the highest prices of the year. Increased buying and slightly larger scales of output feature the pig iron and finished steel markets, the index figures of which at last, mark a turn upward. Lumber and coal buying and output have improved, the first named reflecting the second largest monthly total of value of building in August and the good reports as to September operations, while the latter indicates a growing demand for fuel for both industrial and domestic purposes.

"Weekly bank clearings $6,206,886,000."

Livestock

FORT WORTH LIVESTOCK.

By Associated Press.

FORT WORTH, Sept. 30.—Buyers were apparently in need of nothing today but salesmen were in possession of 1,200 head of cattle and 2,000 calves as fresh receipts in addition to more than 1,500 calves carried over from Thursday's session. The calf trade was more or less a demoralized affair, buyers preferring not to bid, but making offers around $1 lower when pressed for a bid. Fat cows and steers had to be peddled and prices were fully 25c lower than on last Wednesday.

Only 500 hogs appeared as fresh receipts, but in addition were 600 head of holdovers. Prices gained 10c, several sales being made at $7.50 with the bulk of the run clear at $7.00 to 7.40. No choice hogs were available. Pigs sold at $6.25 to $6.50.

In the sheep house receipts amounted to 300 head, the supply being billed direct to a packer. Quotations:

Cattle—Beeves $3.00@5.75; stockers $3.00@4.50; cows $3.00@4.25; canners $2.00@2.50; heifers $3.00@6.00; yearlings $3.00@7.00; bulls $2.00@3.00; calves $2.00@5.50.

Cattle—Light $7.40@7.50; medium $7.25@7.40; mixed $6.25@7.25; common $5.25@6.25; pigs $5.50@6.50; stags $5.00@5.50; heavy $6.75@7.25; rough heavy $5.00@5.50

Sheep—Lambs $5.50@7.50; yearlings $4.50@5.00; wethers $4.50@4.75; ewes $3.50@3.75; culls $1.00@2.00; goats $1.00@2.00; stocker sheep $2.00@3.00; stocker lambs $4.00@6.00.

KANSAS CITY LIVESTOCK.

KANSAS CITY, Sept. 30.—Cattle 1,500; all classes slow and steady. Yearlings $8.50; fed steers $7.10@8.25; grassers, $4.15@5.75; common to medium cows $3.50@4.25; cutters $3.00@3.25; heavy Texas calves $5.75.

Hogs 1,500; very uneven, averaging around steady; bulk of sales $6.75@7.10; packing sows $6.00@6.25; stock pigs steady.

Sheep 4,000; sheep steady; lambs weak to 25c lower; top westerns $8.35.

Cotton

NEW YORK COTTON.

By Associated Press.

NEW YORK, Sept. 30.—A disposition to even up accounts in advance of the approaching government report was considered chiefly responsible for the rather nervous and irregular ruling of today's cotton market. After selling off to 20.65 early December rallied to 20.98 and closed at 20.88, compared with 20.87 at the close of yesterday. The general market closed steady net two points lower to 23 points higher, the more active months being one to 15 points above last night's final quotations.

The market opened steady at an advance of 15 points to a decline of one point, on better cables than expected and reports of a continued active spot demand at Liverpool. There was heavy realizing and considerable southern hedge selling around the opening figures which eased the market off right after the call, October selling at 20.50 and January at 20.40, or about 18 to 22 points net lower.

A private report issued by one of the more prominent local authorities placing the condition of the crop at 44.7 and the indicated yield at 6,929,000 bales, may have increased the disposition to liquidate long contracts. Another report published by a New Orleans authority, however, placed the conditions at only 39, the lowest figure so far issued and pointing to a yield of only 6,100,000 bales, helped to steady the market later in the morning.

Reports of a broadening demand for goods also contributed to rallies during the early afternoon when offerings became decidedly smaller and an idea prevailed that many contracts liquidated by scattering longs, had been absorbed by the trade.

Nearly all months made new highs for the day with January selling up to 0.75 but as the price approached 21 cents for December offerings again increased. The close was five to ten points off from the best. The wet weather reported in central and western belt sections was a sustaining factor and the lower temperatures in the Panhandle emphasized the gradual approach of the time when frost may be expected.

NEW ORLEANS COTTON.

By Associated Press.

NEW ORLEANS, Sept. 30.—The trade generally on the cotton market today was a typical pre-bureau affair, with evening up operations on the long side dominating fluctuations most of the time, although the news was too bullish to allow downward price movement to go very far. Later decided irregularity developed and the close was nine points under the eight points over the level of yesterday's close the last bid on December being 0.46 cents a pound.

During the first call enough buying was felt to put prices 4 to 22 points up, the demand arising from a fairly good Liverpool and sales of 20,000 bales of spots in that market. This hard spot met a good deal of selling which continued during the greater part of the day, prices at their lowest being forced 17 to 23 points under the close of yesterday, which carried December off to 20.34.

Around midday, the tone was steadier and prices made fair recoveries, late months rising seven to 13 points higher than yesterday's finals. This was due to a local report of condition of 39 per cent of normal. Further steadiness was derived from the large mill takings for the week, 249,000 bales of American against 123,000 this week last year and 133,000 this week two years ago. Upturns did not last because of persistent selling by traders who wanted to liquidate long contracts preparatory to going over bureau day, which is Monday.

NEW YORK COTTON OIL.

By Associated Press.

NEW YORK, Sept. 30.—Cottonseed oil was steady early but subsequently turned easy under pressure from refining interests and selling by local professionals. Closing prices were two points higher for October and 3 to 5 net lower, for balance. Sales 13,000 barrels. Prime crude 800 sales prime summer yellow, spot 9.50; Dec. 9.48; March 9.68 and May 9.85, all bid.

NEW YORK DRY GOODS.

By Associated Press.

NEW YORK, Sept. 30.—Cotton goods were steady with trading of moderate volume in gray goods. Yarns were firm with trading light. Wool markets were firmer. Spring silks will be opened by some large mills October 15. Burlaps were quiet and steady.

ABOLISH ST. LOUIS GRAIN CURB MARKET

ST. LOUIS, Mo., Sept. 30.—Curb dealings in grain at the merchants exchange was abolished today by a vote of the membership. The recently enacted Tichner law placed a tax of 25 cents a bushel on all curb deals in grain.

CHICAGO PRODUCE.

CHICAGO, Sept. 30.—Butter higher; creamery extras 44c. Eggs firm; receipts 3,501 cases; firsts 38@39c. Poultry, alive, lower; fowls 14@22 1-2c; springs, 20c.

FORMER CASHIER MIDLAND BANK MAKES ESCAPE

By Associated Press.

EL PASO, Texas, Sept. 30.—Telegrams received here today from Sheriff W. E. Bradford of Midland, Texas states that B. C. Girdley, former cashier of the Midland National Bank broke jail last night and is believed to be on his way to Mexico. Girdley, according to a complaint in the United States Commissoner's court at El Paso, is alleged to have taken three sums totaling $30,000 from the Midland bank.

One of the telegrams received here from the sheriff said Girdley was accompanied by "a tall slim man."

It is reported in Midland that Girdley's father-in-law has made good $23,000 to the bank.

All skins from India have been treated with salt in curing.

Grain

CHICAGO GRAIN

By Associated Press.

CHICAGO, Sept. 30.—Predictions of enlarged receipts in the northwest next week had a good deal to do with making wheat prices decline today. The market closed heavy 1 3-4 to 2 3-4c net lower, with December 1.20 1-2 to 1.20 3-4 and May 1.25 1-2 and 1.25 3-4. Corn lost 3-8 to 1 1-2c and oats 1-2c to 3-4c. In provisions the outcome varied from 15 cents decline to 10 cents advance.

It was said that consignment notices of wheat due to arrive at northwestern terminals were of greater volume than for any previous time this season. From this the bears drew the inference that spring wheat farmers were showing a disposition to market their surplus without delay, notwithstanding government finances available to carry the grain if so desired. Furthermore, bears contend that from poor foreign demand and from reported offers of resale it would seem the heavy exports of the United States wheat during July and August were acting at present as a boomerang on prices. The market scored a rally after mid-day on account of covering by shorts, but when demand from this source had been satisfied values weakened again and closed near the bottom level of the session.

Corn and oats, like wheat, were without aggressive support. September delivery of corn fell to the lowest price in eighteen years.

Higher quotations on hogs gave some firmness to provisions.

	Open	High	Low	Close
WHEAT—				
Dec.	1.22½	1.22¾	1.20¼	1.20⅛
May	1.26½	1.27½	1.25¼	1.25⅛
CORN—				
Dec.	50	50⅛	49⅛	49⅛
May	55⅝	55¾	55	55⅛
OATS—				
Dec.	36¾	36⅞	36⅛	36⅜
May	40¾	41	40⅜	40½
PORK—				
Sen.	....	....	....	22.00
LARD—				
Oct.	9.65	9.75	9.55	9.65
Jan.	9.00	9.10	9.00	9.07
RIBS—				
Oct.	....	....	....	6.75
Jan.	....	....	....	7.75

KANSAS CITY GRAIN

KANSAS CITY, Sept. 30.—Cash wheat No. 2 hard $1.13@1.26; No. 2 red $1.27@1.28.

Corn No. 2 white 43½@44c; No. 2 yellow 44c.

Oats No. 2 white 35@35½c; No. 2 mixed 34@35c.

Court Notes

SUITS FILED.

30th District Court.

Outcault Advertising Company, Inc., vs American National Bank of Wichita Falls, debt.

R. T. Meador, trustee vs Charles J. Tucker et al, debt.

The Exchange National Bank of Wichita Falls vs T. O. Brooks, debt.

Clarence McCowan vs Josephine McCowan, divorce.

Bertha Tucker vs Will Tucker, divorce.

County Court-at-Law.

Harry O. Weeks vs Tom B. Meadors, debt.

Harry C. Weeks, vs Wichita State Bank, garnishment.

Stampfli and Roberts vs C. H. Campbell, forcible entry and detainer.

Sainder and Rankin vs Lee Sil Oil company, debt, appeal from justice court.

C. O. Willing vs J. M. Henderson, debt, appeal from precinct court.

Tom Cook vs John O. Andree, debt.

ACTIONS.

78th District Court.

Ed Napier, Judge.

T. L. Phelps vs Southern Pipe Line Company, suit on contract; verdict for plaintiff.

89th District Court.

P. A. Martin, Judge.

Texas Employers Insurance Company vs Ford Stuart, motion to set aside award of state industrial board; jury fail to agree and are dismissed.

H. F. Ehlert vs H. C. Fitzgerald et al, injunction; granted.

County Court-at-Law.

Guy Rogers, Judge.

E. O. Beach, swindling by check; 90 days in the county jail.

Probate Court.

J. P. Jones, Judge.

Alice Whitney appointed executrix of the estate of C. E. Whitney, deceased.

Marriage License.

G. M. Fisher to Mrs. Rena Hammer, city.

Byron D. Flores and Lina Price, Graham.

Real Estate Transfers.

Jerome S. Stone to Highland Irrigation Land Company, lots 9-16 of block 80A of the Highland addition; $10 and other considerations.

R. L. Britton and wife to C. M. Miller, lot 12, in block 7 of the Kemp addition; $52.05.

Wiley Wyatt to Lon Stedman, lot 11 in block D of the Wyatt's Southside addition; $500.

Wright City Bank to H. G. Karrenbrock, lot 14 in block 64 of the Floral Heights addition; $10 and other considerations.

L. Stedman and wife to H. G. Karrenbrock, lot 11 in block "B" of the Wyatt's Southside addition; $1,000.

Leases and Assignments.

Choate Oil Corporation to Sinclair Cdude Oil Purchasing Company, 40 acres of the E. G. Mitchell survey; $1 and other considerations.

Morris Sitrin to Adolph Sperling, 2.2 acres out of the Elizabeth Stanley survey; $1 and other considerations.

Sam Sitrin to Harry Mottsman, 3.75 acres out of block 86 of the Red River Valley lands; 1 acre out of same tract; 2 1-2 acres out of same tract; $10 and other considerations.

Sam Sitrin to Adolph Sperling, interest in above tracts; $10 and other considerations.

Morris Sitrin to Harry Mottsman, same.

C. A. Walling to Sinclair Crude Oil Production Company, 46 acres out of the E. T. Mitchell survey; $10 and other considerations.

N. G. Landrum et al to A. G. Baldwin, et al, 50 acres out of the G. C. & L. F. R. Company survey No. 6; $11,250.

A. G. Baldwin et al to A. S. Dingee et al, interest in 40 acres out of the Eeds farm; $10 and other considerations.

HEARING FOR BURKNETT MEN IS POSTPONED

The preliminary hearing for Frank and William Johnson of Burkburnett set for Friday afternoon before Justice of the Peace Maxwell was postponed one week after a short session.

The two men are charged with embezzlement in connection with the alleged sale of leases in the Burkburnett fields.

Missouri this year produced 3,642,000 watermelons, sufficient to fill more than 3,600 cars.

TOM LOVE SAYS WILL BE BACK IN TEXAS SOON

DALLAS, Texas, Sept. 30.—A well known democrat of this city received a cablegram from Thomas B. Love today. It read as follows:

Paris, Sept. 30.—"The world needs a league of nations with America in it. No open shop; no tariff barriers. All well. Home October 10th."

THOMAS B. LOVE.

Mr. Love's friends has not expected him earlier than November and his home coming is awaited with interest by those who have been associated with him in the political campaigns of the past. There are many democrats in this city who are hoping that Senator Culberson will decline to enter the race as a candidate for reelection to the senate, and they are democrats who have given him loyal support in all his campaigns for public office.

It is admitted that the senior senator is in frail health, and that even if a candidate, he will not come to Texas to make a canvass of the state.

Judge Barry Miller is more interested than any of the others. Texas may be entitled to two congressmen at large in 1922 and Miller can not hope to be a candidate for congressman-at-large if he retains the management of Culberson's political interests in Texas.

National Committeeman Love will establish his headquarters here and direct his campaign from his offices in this city. There have been rumors that National Chairman George E. White planned to resign the chairmanship in order to make the race for Governor of Ohio as the democratic standard bearer. Should White resign, Mr. Love will not be an applicant for the chairmanship. A New York democrat friendly to the McAdoo wing of the party may be the successor of White.

RAILWAY SCHEDULE

FORT WORTH AND DENVER.

Train No.—	Arrives	Departs
1. To Denver	2:05 p m	2:20 p m
7 To Denver	3:10 a m	3:25 a m
3 To Childress	12:35 p m	1:15 p m
5 From Ft. Worth	11:20 p m	.....
2 To Fort Worth	2:40 p m	2:50 p m
8 To Fort Worth	2:50 a m	3:10 a m
4 To Fort Worth	12:35 p m	1:20 p m
6 To Fort Worth	.....	8:00 p m

WICHITA VALLEY.

Train No.—	Arrives	Departs
1 To Stamford and Abilene	.....	2:45 p m
5 To Stamford and Abilene	.....	12:30 a m
3 From Abilene	1:00 p m	.....
6 From Abilene	2:30 a m	.....

BYERS BRANCH.

Train No.—	Arrives	Departs
10 To Dean, Petrolia and Byers	.....	9:00 a m
12 To Dean, Petrolia and Byers	2:50 p m	.....
9 From Byers, Petrolia and Dean	12:30 p m	.....
11 From Byers, Petrolia and Dean	5:45 p m	.....

MISSOURI, KANSAS & TEXAS.

Eastbound.

Train No.—	Arrives	Departs
44 To Denison, St. Louis and Kansas City	.....	6:15 p m
46 To Dallas (local)	.....	5:30 a m
50 To Dallas (local)	.....	11 p m

FROM NORTH AND EAST.

Train No.—	Arrives	Departs
43 From Kansas City, St. Louis and Denison	11:45 a m	.....
45 From Dallas (local)	10:25 p m	.....
47 From Dallas (local)	6:20 a m	.....

WICHITA FALLS & NORTHWESTERN

Northbound.

Train No.—	Arrives	Departs
2 To Elk City	.....	1:45 p m
4 To Forgan	.....	7:00 a m
12 To Frederick, Oklahoma City	.....	8:20 a m
10 To Burkburnett	.....	6:45 a m
14 To Burkburnett	.....	1:30 p m
1 From Elk City	1:30 p m	.....
3 From Forgan	9:00 p m	.....
11 From Frederick and Oklahoma City	8:30 a m	.....
9 From Burkburnett	12:05 p m	.....
13 From Burkburnett	6:45 p m	.....

WICHITA FALLS AND SOUTHERN.

Train No.—	Arrives	Departs
1 To Eliasville	.....	7:00 a m
2 From Eliasville	8:30 a m	.....

SOLDIERS LOOT WAREHOUSE AT CAMP TRAVIS

By Associated Press.

SAN ANTONIO, Sept. 30.—With eleven soldiers and one officer under arrest military authorities announced today that they have cleared up a series of thefts fro ma Camp Travis warehouse, said to have been conducted by a well organied "ring." They declined to make public the names of those in custody pending further investigation.

Due to lack of property records it has been impossible, it was said, to determine the extent of the total loss, but officers admitted that it might run into several thousands of dollars. Ten motorcycles were stolen, but all but three have been recovered. A plot to sell the army trucks was frustrated. Most of the property unaccounted for is said to consist of automobile acccessories.

Agents of the department of justice have questioned several local merchants in connection with alleged sales of the stolen property, but no complaint had been filed up to this afternoon.

The source of the thefts was accidentally discovered when an officer overheard an enlisted man's conversation with a confederate. The soldier confessed and implicated several others.

PIGGLY-WIGGLY, INC.
"All Over the World"
BEST PRICES ALWAYS
Fresh Country Eggs.....40c
811 Ohio

—AT THE—
UNITED BARGAIN BASEMENT
10th & Indiana Phone 2009 Under Kimberlin's
Big Bargain Saturday
Full size Sheets, 72x90, half dozen.....$3.39
Full size Pillow Case, 36x42, half dozen....$1.29
Good size Towel, half dozen 49c
Turkish Towel, half dozen 99c
Full size Blanket $1.19
THE BEST FOR LESS
UNITED BARGAIN BASEMENT
10th & Indiana Phone 2009 Under Kimberlin's

SOUTHERN PACIFIC LINES
NEW OIL FIELD SPECIAL
—TO—
MEXIA
(Daily Except Sunday)
Effective
OCTOBER THIRD
Leave Fort Worth 7 A. M.
Returning, Leave Mexia 6:05 P. M.
City Office, 116 East 9th Street
Union Depot, 15th and Jones Streets.
FORT WORTH.

PROFESSIONAL AND BUSINESS DIRECTORY

ABSTRACTS.
CENTRAL ABSTRACT CO.
Basement City Nat'l Bank Bldg.
Phone 2855.
GUARANTEE ABSTRACT & TITLE CO.
Downstairs Clint Wood Bldg.
Phones 5661-6981.

ACCOUNTANTS.
AUDIT COMPANY OF TEXAS
Auditors and Income Tax Specialists.
Phone 2797. First National Bank Bldg.
T. E. ALLDAY & CO.
Certified Public Accountants.
Income Tax Service.
1118-20 City Nat'l Bank Bldg.

ATTORNEYS.
E. R. FISHER, LAWYER.
306 First Nat'l Bank Bldg.
Phone 6379—Res. 3690.
C. A. Williams Jos. B. Aynesworth
AYNESWORTH, WILLIAMS & WATKINS.
Attorneys-at-Law.
205 Kemp and Kell Bldg. Phone 5855.
A. C. SCURLOCK.
Attorney at Law.
818-23 Waggoner Bldg.
Phone 2901. Civil Practice Only.
W. F. Weeks. Chas. L. Francisc
H. C. Weeks. Jas.

RATES AND REGULATIONS
For Local Classified Advertising
in
THE RECORD NEWS
WICHITA FALLS, TEXAS
ONE CENT PER WORD
4 TIMES, COST OF 3
7 TIMES, COST OF 5

No advertisement accepted for less than 25 cents for the first insertion. The above rate applies to both Daily and Sunday issues.

No advertisement accepted on a "till forbid" order; a specified number of insertions must be given.

Notice to discontinue advertisements must be made in writing, otherwise we will not be responsible.

We reserve the right to place all classified advertisements under their proper classifications and to reject unclean or objectionable copy.

Advertisements will be charged to established firms having regular accounts only.

All ads for publication on week days must be in the Record News office before 6 p. m. of previous evening. For Sunday issue 8 p. m. Saturday.

TELEPHONE YOUR ADS TO 4381

1—ANNOUNCEMENTS

We take this manner in expressing our heartfelt thanks to all our friends and relatives who showed their kindness and attention during the sickness and death of our little daughter and beloved daughter, Mildred Lorraine Newton; to all those who sent the beautiful floral offerings and to Rev. Mr. Powell for his words of kindness and consolation.
Mr. and Mrs. R. M. Newton,
Mr. and Mrs. H. L. McDonald.

FRESH bulk oysters at the Red Front Meat Market, 708 Indiana.
DOAK & DOAK.

LET US do your crating and packing, old furniture taken in exchange. Eckert Furniture Co., Phone 5314, 807 10th street.

TEXAS DETECTIVE & ADJUSTMENT AGENCY—Detective service, collections and adjustments. 606 American National Bank Building. Telephone 3825.

POULTRY, fresh dressed and drawn every day. Do not buy your fryers and hens when they have not been drawn for two or three days when you can buy them fresh dressed and drawn every day at
The RED FRONT MEAT MARKET
Doak & Doak, Props.—Phone 5072

2—LOST AND FOUND

LOST—A Great Dane brindle dog, about five months old, but large. Reward for information leading to his recovery. Phone 6043.

LOST—Bulldog. White with brown ear, weight about 52 pounds. Answers to name of "Dan." Reward if returned to 710 Filmore. Phone 6000.

LOST—One key ring, containing about 10 keys. Liberal reward for return to Witherspoon Company, 104 Barwise street.

3—SPECIAL NOTICES

URADIA.
Why not have your batteries charged by URADIA, while you wait. Save you time and expense of a rent battery. URADIA is less harmful to your battery than the old solution now used. We repair old batteries, starters and generators. Give us a trial. Work guaranteed.
URADIA COMPANY
604 Ohio Avenue.

HIGH CLASS Shoe Repairing while you wait; ladies shoes a specialty, 15 years experience; satisfaction guaranteed. Successor to Just Wright Shoe Shop.
HENRY SNODGRASS
615 7th Street.

DANCING
Special attention to beginners. Private and class lessons, correct dancing adds to a refined education.
ARCADIA DANCING ACADEMY,
910 1-2 Ninth and Travis streets.
Phone 2869.

CARPENTER work wanted. Fences, garages, sleeping porches, cabinets; screening, lawice; repair work a specialty. No job too big or too small. J. B. Ferratt, phone 2250. 705 Bluff street.

IF IT'S first-class carpenter work you wish done, don't look any farther. We do all kinds, and at a reasonable price. Floor scraping a specialty. Phone 5579.

MASKAT TEMPLE—Shrine patrol will meet every Monday evening at 7:30 at Shrine hall. Call Field, Horace Robbins, captain.

REAL SATISFACTION.
When your cleaning, pressing, alterations, coat linings and tailoring work of all kinds are done by us. All work guaranteed.
DAVIS TAILOR SHOP
703 1-2 7th Street. Phone 2842.

ARE YOU leaving the city? Then let us store your furniture or crate and ship it for you; satisfaction guaranteed. Bolding and Lunn, Phone 5510.

PRACTICAL house moving, raising and leveling. Jack Humphrey. Phone 5094.

FOR PLUMBING phone 3644.
David Black.

MACK AND MACK Plumbing Co. Office rear of 714 Seventh St. Shops 1204 15th St. Phone 5066-2052.

PHONE 3863—Crating, packing and moving; prompt and careful service.
STANFILL TRANSFER
922 Ohio

MATTRESSES RENOVATED—Have your mattresses made new. We will bring samples of ticking to your home. Call for and deliver same day. Bell Mattress Co. Phone 2412.

DRAKE TRANSFER AND STORAGE—Phone 5735; residence phone 3930. Heavy hauling of all kinds. We also raise, move and underpin houses, any time, or place. When you want your work done right, call on us at 608 Ohio Ave. Shelby Drake or A. Drake.

3—SPECIAL NOTICES

MOORE PLUMBING CO., Phone 6500. 910 Sixth street.

MATTRESSES RENOVATED—We do all kinds of mattress work; will bring samples of ticking to your home and return mattress same day. Patton Mattress Co. Phone 2030.

4—AUTOMOBILES & SUPPLIES

HAVE YOU gotten the used car bargain you have been looking for? If not call and see us, we have just what you want, and when we say BARGAIN, we mean just that. Here are 3 examples: 1919 Buick roadster $450, Olds 8 for only $250, National 12, late model and good rubber for $325, 1918 Velie, good shape $140.
AT BANKERS AUTO EXCHANGE
Phone 6818. 612 Indiana Ave.

THREE late Fords, two late Dodges, two Buick Sixes, surprisingly cheap. 1005 Lamar St.

FORD running	$ 65
Ford roadster	100
Ford touring	125
Ford touring, starter	250

618 Indiana.

USED CARS AT RIGHT PRICE
Fords, Cadillacs, two, 3 Buicks, 3 Hudsons, 2 Ford Sedans, 1 Coupe, Chevrolets, Overlands, Dodges and everything. L. & M. Auto Market, 911 Scott.

$225 CASH will handle 1921 Ford sedan, good as new, equipped with shock absorbers, speedometer, visor, seat covers and Fisk red top tires, balance $100 a month. Ford 1920 Touring $325, 1920 Sedan, $475, Chandler Chummy Roadster, a real bargain at $300.
DEAN'S MOTOR MARKET,
907 Lamar.

A NEW 1921 Ford roadster at a price you can afford to pay; excellent shape. Don't wait. Must be cash. Box S, care Record News.

WE CAN sell your car. We urge no storage.
SECURITY MOTOR SALES CO.
712-14 Ninth St. Phone 2015.

FOR SALE at low cash price the following: 1 Haynes Touring Car; 1 Hudson Super-Six; 1 Bowser 3-gallon Gas Pump; 1 10-Horsepower Fairbanks-Morse Gas Engine; 1 American Burning-in stand; 1 Weaver Truck Hoist; 1 8-5 Curtis Air Compressor, complete with tank and lines; 1 Delco Light outfit complete. These items can be bought cheap for cash. They may be seen at
MOTOR SUPPLY CO
Sixth and Indiana.
Phone 3807.

CAR WANTED—Will pay cash for good second hand, 1920 or 1921 model. Roadster or Sport type preferred. Not interested in Fords, Dodges or other light cars. Write or phone Lt. L. D. Schulze, Post Field, Fort Sill Okla.

FIRESTONE TIRES and Philadelphia Batteries on partial payments.
SOUTHERN TIRE & VULC. CO.
Phone 4328 815 10th Street.

BUY YOUR AUTO PARTS
from the
TEXAS AUTO WRECKERS
and save one-half
9th and Austin. Phone 3972

IF YOU WANT to sell your car, see us. All makes and kinds, open day and night. Bankers Auto Exchange, 612-14 Indiana. Phone 6818.

6—HELP WANTED — FEMALE

WANTED—Combination cashier and checker at Kemp Hotel Cafe, only experienced need apply to H. J. Foerster

WANTED—Practical nurse, confinement case. Must be reasonable. Home comforts. Apply Box "B" care Record News.

7—HELP WANTED—MALE

WANTED—A man to work. Lane Transfer, apply at 906 9th.

MAN who can do common labor to take over good paying business. Terms to suit if secured. Grant, 618 Indiana Ave.

WANTED—Plasterer for a few days' work. Call 3796 or Iowa Park, 209.

COOK WANTED
Black or white, male cook for army officers mess of 50 at Post Field, Okla. Quarters furnished, good pay to right party. Phone 5817 Sunday 8 a. m. to 2 p. m. or write Mess Officer, (after Sunday), Post Field, Fort Sill, Okla.

9—SITUATIONS WANTED—FEMALE

ANYONE desiring efficient experienced lady in office, temporarily or permanent. Call 6481.

10—SITUATIONS WANTED—MALE

ACCOUNTANT and income tax specialist can take ca. of several more sets of books, and install bookkeeping systems. Call 5039.

12—DRESSMAKING

SEWING—Silk and Jersey bloomers, $1.25 a pair. 1113 Monroe. Phone 6076.

PLAIN and fancy dressmaking, special prices on children's clothes. Coats relined $2.00. 1314 16th. Phone 5277.

DRESSMAKING at 2114 9th. Phone 5896.

DRESSMAKING—Price is right. Coat lining $2.50. All work guaranteed. 503 Lamar. Phone 6455.

HEMSTITCHING, 10c per yard. 1100 Austin. Phone 3871.

13—PERSONAL

CHRISTIAN MATERNITY HOME for married women and fallen girls with motherly care and best of doctors and best of nursing. Babies placed in Christian homes if desired. Terms reasonable. For information send self addressed and stamped envelope. Mrs. Bell Collins, 1514 Gould Avenue, North Fort Worth, Texas.

KERNEL COOTIE—TIME, TIDE, AND CONDUCTORS WAIT FOR NO MAN.

14—BUSINESS OPPORTUNITIES

FOR SALE—Dandy little grocery store, cheap rent, good location; good business, good building; going into other business, want cash. Address P. O. Box 1402.

FOR QUICK SALE—$7,500 restaurant, located in Wichita Falls, $2,500 will buy it, cash $1500, balance good lot, or good car, party has other business. Call L. J. Bullitt, room 417, First National Bank. Office phone 2936. Residence phone 6774.

FOR RENT—Suburban grocery, small capital will handle. Practically no overhead expense. Phone 6166.

FOR SALE—Battery and gasoline filling station. Good location and good business. See Henry M. Ray, 112 West Main street, Burkburnett, Texas.

FOR SALE—Confectionary, good location and good business, will sell at invoice. See Henry M. Ray, 108 West Main street, Burkburnett, Tex.

15—FINANCIAL

NOTES bought and sold. J. Wilkie Talbert, 229 American Natl. Bank Bldg.

NEED 50? If so see Harvey, 408 Morgan Bldg.

READY MONEY TO LOAN
on Farm Land and Ranches. 8½ per cent interest.
CRANE, WARD & MORSE,
Real Estate and Insurance,
208-210 Bob Waggoner Bldg.
Phone 2152-2607.

MONEY to lend on Texas farm land. 6 per cent on thirty years time. Phone 5244. George Simmons.

17—ROOM AND BOARD

SOUTHEAST front room; board and garage. 1304 Fourteenth street.

ROOM and board by month with private family, good neighborhood, walking distance from town, garage. 1507 Travis. Phone 3218.

ROOM and board for two gentlemen, in private home. Phone 6712.

ROOM and board. Excellent home cooking. Phone 3879. 904 Scott.

ROOM and board for four men. 1106 Burnett. Phone 6440.

HOME cooking, two meals a day $7 per week, close in. 911 Eleventh street.

20—ROOMS FOR RENT—FURNISHED

FOR RENT—Two nice bed rooms. Phone 6421. 1651 Huff Ave.

FOR RENT—Large front room, modern, on car line, $5 per week. 1717 9th.

FOR RENT—Rooms for gentlemen. Modern; close in. 1308 Broad.

FOR RENT—Two furnished modern light housekeeping rooms over garage. Phone 2606.

ONE large nicely furnished room, bath and all conveniences, use of kitchen if desired; close in, good location. References required. Phone 2218.

FOR RENT—Three nice front bedrooms near high school and car line. 1409 Twelfth. Phone 2731.

ROOM suitable for three girls; close in; all conveniences. Phone 6113.

FOR RENT—Three comfortably, nicely furnished rooms, newly papered and painted, automatic water heater, electric washer and cleaner, walking distance of town, rent reasonable. 209 Bluff St. Phone 5972-R.

FURNISHED room adjoining bath; modern, for one or two people. Walking distance; also street car. 1208 Broad. Phone 6140.

VERY Desirable bed room, nicely furnished, every convenience. Must be seen to be appreciated. Phone 1204 Travis.

FOR RENT—Bed room with large closets, adjoining bath. 1409 Austin. Phone 2224.

BEDROOM to rent, close in, to ladies or gentlemen. Three blocks from town. Phone 6705. 1005 11th St.

FOR RENT—Southeast front furnished bedroom. Phone 6084, 1404 Lamar street.

FOR RENT—Nice bedroom convenient to bath, in private home. Phone 6515, 2010 Eighth street.

COOL and splendidly furnished rooms; all rooms equipped with ventilated doors and electric fans; rooms $10 per week or $40 per month. New Wood Hotel, 809 1-2 Scott.

FOR RENT—Furnished bed room in private home, close in, on pavement. 808 Travis.

21—ROOMS FOR RENT—UNFURNISHED

FOR RENT—2 unfurnished rooms. 1306 5th street.

21—ROOMS FOR RENT—UNFURNISHED

FOR RENT—Unfurnished two large rooms, rent reasonable, gas and lights in each, water free, nice quite place, close in, good walks, one block to car. Private entrance, garage if desired. 1405 1-2 Bluff.

22—HOUSEKEEPING ROOMS

FOR RENT—Close in, light housekeeping apartments, 1102 Lamar.

FOR RENT—Two light housekeeping rooms. 1405 14th street. Phone 6667.

FOR RENT—Close in two good furnished rooms in five-room house. 1005 Seventh.

FOR RENT—2 large housekeeping rooms, modern in every respect, or will rent house furnished. 1003 12th street.

FOR RENT—Two well furnished light housekeeping rooms, $30 per month. 512 Travis or Phone 5040.

23—HOUSES AND APARTMENTS FOR RENT

FOR RENT—Six room house, with water, gas, light and bath furnished. 208 Travis. Apply at 206 Travis.

FOR RENT—One room servant house. 802 Lamar St.

FOR RENT—Four room house with water, gas and yard. 2202 Princeton Ave. Sibley Taylor addition. Apply 2200 Princeton Ave.

ONE or two room furnished apartment, close in. 1013 7th.

FOR RENT—Two, three or four-room houses. None modern. J. W. Henderson, Phone 3690.

FOR RENT—Five-room modern cottage with garage, 1815 Polk, Phone 2717.

FOR RENT—Three-room furnished apartment, $45, 2204 8th, Phone 2632.

FOR RENT—Nicely furnished modern 3-room apartment, with phone and phonograph, adjoining bath. 1310 8th street. Phone 6660.

MODERN furnished 2-room apartment with bath. 1504 Eighth street. Gas, water and lights furnished for $35; modern unfurnished 3-room apartment with bath, gas, lights and water furnished for $35. Phone 2208 or 3012.

FOR RENT—A beautiful 2-room furnished cottage on back of lot. $25 per month. Everything furnished except gas. Apply 1503 Burnett St.

FOR RENT—Five room modern house, $40. 1408 Sibley Avenue. Phone 5338.

FOR RENT—Nicely furnished apartment with private bath, to adults. Apply HOFFMAN & CO., 10th and Lamar. Phone 6236.

LET US MOVE, crate, ship or store your household goods. Our fee is small. Satisfaction guaranteed.
BROWN'S TRANSFER,
Phone 2286 605 7th Street

I CAN RENT your residence furnished or unfurnished. J. W. Ferguson, real estate and rentals. Entrance American National Bank Bldg. Phone 2578; residence 2592.

25—BUSINESS LOCATIONS—FOR RENT

FOR RENT—First floor space for business purposes.
ARGONNE HOTEL
Corner Indiana and 10th street, City

27—LIVE STOCK

FOR SALE—Good team of young horses, 7 years old. Inquire 1100 Lamar.

28—POULTRY, EGGS & SUPPLIES

FRESH, bulk OYSTERS at the Red Front Meat Market, 708 Indiana.
DOAK & DOAK.

WHEN BUYING poultry remember they are much nicer, better and cleaner when the insides are removed as soon as they are dressed. We draw them as soon as they are dressed at
RED FRONT MEAT MARKET
Doak & Doak Phone 5072

29—WANTED TO BUY—MISCELLANEOUS

WANTED TO BUY
Your second hand furniture and stoves. Phone 6011 and our buyer will call at your convenience.
STAR FURNITURE CO.

30—FOR SALE—MISCELLANEOUS

TENT—For sale, cheap; good location; rear 1000 Indiana. S. C. Jarvis

WALL PAPER at old time prices, 10c per roll, up. As low as present wholesale cost. Threadgill-Wilhite Co., 619 Ohio Ave.

31—FURNITURE & HOUSEHOLD GOODS

FOR SALE—Player piano, Baldwin, walnut finish, slightly used, good as new, with twenty rolls, at a bargain. Phone 6140.

WE WILL PAY YOU MORE for your second hand furniture. Phone us.
STAR FURNITURE CO.

31—FURNITURE & HOUSEHOLD GOODS

FURNITURE—If you will consider workmanship and prices on your repairing, finishing, upholstering, crating and packing, phone 5314, Eblert Furniture Co., 807 10th.

WE BUY, sell and exchange. Trade us what you have that you don't need for what we have that you do need and save money. Exchange Furniture Company, O. L. Ross, proprietor. Phone 6092. 619 Indiana.

WE ALLOW you the highest price for your used furniture when you exchange it for new.
PATTON FURNITURE CO.
712 Seventh. Phone 6660.

BOLDING & LUNN, 811 Scott, has a big stock of good second hand furniture for sale at bargain prices. Phone 5510.

MICK has bargains in used furniture and will pay you more if you want to sell.
MICK'S FURNITURE CO.
Telephone 5528. 908 Indiana.

33—MACHINERY AND TOOLS

FOR SALE—100 ton Hydraulic jacks with all sizes of slips, $750. See Henry M. Ray, 112 West Main street, Burkburnett, Texas.

WILL BUY royalties and productions if priced right. M. T. Killion, Brokerage Co., room 8, Ward Bldg., Phone 5608.

34—OIL—GAS—MINERAL

WANTED—Cleaning out contract for a 28 Star machine. Address Box 61, care Record News.

IF YOU WANT a 25-barrel well in Burkburnett and can act quick, phone 2385.

CENTRAL STOCK EXCHANGE
Oil Stocks and Bonds. Quotations on request. 302 Morgan Building, Wichita Falls, Texas. Telephone 2886.

HYDRAULIC JACKS for rent—Eeither 50 or 100 ton adjustable; with spider and slips for all size pipe. PHONE 55, BURKBURNETT, TEX
Henry M. Ray & Son
112 W. Main St.

35—OIL LAND LEASES

FOR SALE—New list of 3000 live buyers. Phone McKinney, 2596.

40—REAL ESTATE—FOR SALE

THE TIME to buy an article is when the seller needs the money. We are selling a few listings of this nature and have others yet to sell. We will appreciate the prospective buyer investigating our listings. Norwood Realty Co., Room 1, McClurkan Bldg. Phone 2280.

A NICE 5-room all modern home, close in. $300 down, balance like rent. Phone 5698.

FOR SALE—Homes in all parts of the city. E. C. NORWOOD, Room 1, McClurkan Bldg., Phone 2280.

44—LEGAL NOTICES

The Exchange National Bank, located at Wichita Falls, in the state of Texas, is closing its affairs. All note holders and other creditors of the association are therefore hereby notified to present the notes and other claims for payment.
P. L. JENNINGS, Cashier.
Dated Aug. 30th, 1921.

CITATION BY PUBLICATION
The State of Texas.
To the Sheriff or any Constable of Wichita County, Greeting:
YOU ARE HEREBY COMMANDED to summon A. C. Elms by making publication of this citation once each week for four successive weeks previous to the return day hereof, in some newspaper published in your county, to appear at the next regular term of the 30th District Court of Wichita County, to be holden at the Court House thereof in Wichita Falls, on the third Monday in December, A. D. 1921, the same being the 19th day of December, A. D. 1921, then and there to answer a petition filed in said Court on the 29th day of September, A. D. 1921, in a suit numbered on the docket of said Court No. 11678-A, wherein Eveba Elms is Plaintiff and A. C. Elms is Defendant, and said petition alleging, a

This is a suit for divorce. Plaintiff and Defendant were married about December 15th, 1916 and lived together as husband and wife until about March 10, 1921. Defendant treated Plaintiff at all times in a cruel and harsh manner and struck her about the head and face on various occasion, and there are now complaints filed against the defendant charging him with the theft of two automobiles and he is now a fugitive from justice.

Plaintiff prays for divorce and all costs of suit.

Herein Fail Not, but have before said Court, at its aforesaid next regular term, this writ with your return thereon showing how you have executed the same.

GIVEN UNDER MY HAND and the Seal of said Court, at office in Wichita Falls, Texas, this the 29th day of September, A. D. 1921.
A. F. KERR,
Clerk District Court, Wichita County, Tex.
By FRANK MORGAN, Deputy Constable.

THE STATE OF TEXAS,
To the Sheriff or any Constable of Wichita County—Greeting:
You are hereby commanded to summon T. D. Brown by making publication of this citation once in each week for four successive weeks previous to the return day hereof, in some newspaper published in your county, to appear at the next regular term of the County Court of Wichita County at law, Wichita County, to be holden at the Court House thereof, in Wichita Falls, Texas, on the first Monday in October, A. D., 1921, the same being the 3rd day of October, A. D., 1921, then and there to answer a petition filed in said Court on the 9th day of September, A. D. 1921, in a suit numbered on the docket of said Court No. 4989, wherein A. H. Decker is Plaintiff, and T. D. Brown is Defendant, and said petition alleging, in substance: That heretofore, to wit, on or about the 15th day of August, A. D. 1921, defendant listed with plaintiff, as a broker engaged in the buying and selling oil and gas leases and oil field equipment and appliances, one No. 30 Star Drilling Rig with all tools and equipment, then located at Sunshine Hill in Wichita County, Texas, at the agreed price of $3,500.00, and with the understanding that in case of sale by plaintiff at that price, then $3,000.00 of said amount would go to defendant and $500.00 to plaintiff as his commissions; that in conformity to said agreement, plaintiff did on the 2nd day of September, A. D. 1921, introduce one A. B. Womack, as a prospective buyer, to defendant, telling said defendant that he had priced said rig to said Womack at $3,500.00 and the defendant confirmed the price named by plaintiff, and said Womack indicated in the presence of plaintiff and defendant that he would take said rig at that price if on examination he found said rig and equipment as represented; that notwithstanding said agreement, defendant afterwards closed a deal with said Womack at $3,000.00 and is attempting to deprive plaintiff of any commission whatsoever arising from said sale. Plaintiff here now sues for $500.00 due him by agreement and also on the ground that $500.00 is a reasonable commission in the case.

Herein Fail Not, but have before said Court, at its aforesaid regular term, this writ with your return thereon, showing how you have executed the same.

Given under my hand and the seal of said Court, at office in Wichita Falls, on this the 9th day of Sept., A. D. 1921.
W. I. HARRIS,
Clerk, County Court,
Wichita County, Texas.
By M. F. YEAGER,
Deputy.

CITATION BY PUBLICATION
THE STATE OF TEXAS
To the Sheriff or any Constable of Wichita County Greeting:—
YOU ARE HEREBY COMMANDED to summon the Unknown Heirs of R. M. Templeton by making publication of this citation once each week for four successive weeks previous to the return day hereof, in some newspaper published in your county to appear at the next regular term of the 30th District Court of Wichita County to be holden at the Court House thereof in Wichita Falls on the 3rd Monday in December A. D. 1921 the same being the 19th day of December, A. D. 1921, then and there to answer a petition filed in said Court on the 5th day of July, A. D. 1921, in a suit numbered on the docket of said Court No. 11158-A, wherein G. E. Friberg is Plaintiff and the unknown heirs of M. M. Templeton is Defendant, and said petition alleging that on or about the 10th day of December, 1919, plaintiff was lawfully seized and possessed of the following described real estate situated in Wichita County, Texas, owning and claiming the same in fee simple, same being all of Lot 12 out of Block 32 as per the amended plat made by J. A. Kemp to the Barwise and Jalonick Addition to the City of Wichita Falls, Texas. That on the day and year last above mentioned, the defendants entered upon said premises and ejected the plaintiff therefrom and unlawfully withheld from plaintiff the possession thereof to plaintiff's damage in the sum of $1000.00. Plaintiff further alleges that defendants seized upon and claim all rights to said premises. Plaintiff specifically alleges that he has had and held peaceful and adverse possession of said real estate above described cultivating, using and employing same and paying taxes thereon and claiming same under deeds duly recorded for more than 5 years next before filing this petition.

Plaintiff also alleges that he has had and held peaceful and adverse possession of said lot 12 of Block 32 of the Barwise & Jalonick addition, in the city of Wichita Falls, cultivating, using and enjoying the same for more than 10 years next preceding the filing of this petition. Plaintiff alleges that by reason of the adverse claims of the defendants that the title of plaintiff is clouded.

WHEREFORE, premises considered, plaintiff prays that citation be issued by publication to the heirs of M. M. Templeton, deceased, and after due hearing, that plaintiff have judgment for the title to and possession of the said premises, and that all claims of the defendants be cancelled as a cloud on plaintiff's title and that he be quieted in the title thereto and for such other and further relief as he may show himself to be entitled to.

Herein Fail Not, but have before said Court, at its aforesaid next regular term, this writ with your return thereon, showing how you have executed the same.

GIVEN UNDER MY HAND and the Seal of said Court at office in Wichita Falls, Texas, this the 21st day of September, A. D. 1921.
A. F. KERR,
Clerk District Court, Wichita County, Tex.
By EUNICE JACKSON, Deputy.
(Seal)

STORMS STRIKE NORTHEAST COAST

SEVERE STORM IN EASTERN UNITED STATES AND CANADA

By Associated Press.

NEW YORK, Sept. 30.—New York was lashed late today by a heavy wind and rainstorm. The winds at times attained a velocity of 52 miles an hour and one and one-half inches of rain fell in less than an hour.

By Associated Press.

PHILADELPHIA, Sept. 30. — A terrific electric and windstorm which swept Eastern Pennsylvania late today caused heavy property damage and the death of one man and the injury of several others.

TORONTO, Ontario, Sept. 30.—Two small boys were killed today during the storm that swept over the province and the lake district, causing great damage to property and crippling transportation and communications.

By Associated Press.

JERSEY CITY, N. J., Sept. 30.—The Jersey City ball park was virtually wrecked this afternoon during a severe wind and rain storm of almost cyclonic proportions.

FOLLIES GIRL TO APPEAR IN CAMILLE

A charming photo of Consuela Flowerton.

Consuela Flowerton, who won fame with her beauty as a Follies girl and who is now making her first step in the cinema world, will appear on Broadway in "Camille," taking the part of "Olympe."

RAIL VOTE WILL NOT GIVE COMMITTEE STRIKE RIGHT

By Associated Press.

CLEVELAND, Ohio, Sept. 30.—The four rail brotherhoods which are using the joint strike ballot will not place the power to strike in the hands of the organization's various grievance committees after the ballots have been counted, Warren S. Stone, grand chief of the brotherhood of locomotive engineers, said tonight.

In this respect Mr. Stone's organization and the brotherhood of locomotive engineers and firemen, the switchmen's union of North America and the Order of Railway Conductors differ from the brotherhood of railroad trainmen which is balloting separately.

FRANK HALEY STRICKEN WITH APPENDICITIS

By Associated Press.

FORT WORTH, Texas, Sept. 30.—Frank Haley, third baseman of the Fort Worth, Texas, Leaguers, tonight lies in a local hospital suffering from an attack of appendicitis and attending physicians stated that an operation would be performed in the morning. Haley is resting easy, according to attendants, but his condition is said to be serious.

WICHITANS BUY AT MEXIA

C. H. Verschoyle of this city and Roy Munger and others of Dallas, have purchased ten acres offsetting the Skinner test, in the Mexia field, and are planning to drill immediately.

A rig will be moved from Wichita Falls some time this coming week to drill the test in the new pool, according to one of the owners.

LOUISANA MAN KILLED

By Associated Press.

HAYNESVILLE, La., Sept. 30.—As the result it is alledged of the family troubles and jealously, Joe Elliot, a barber is dead and Jim Hooten, restaurant man is in jail pending charges.

CLEBURNE MAN KILLED AT FORT WORTH

By Associated Press.

FORT WORTH, Texas, Sept. 30.—C. A. Wohlford, 40, Cleburne, was shot to death in the residential section of Fort Worth at 12:40 o'clock Friday afternoon and C. A. Johnson, Fort Worth, surrendered to the sheriff's department immediately after the killing. He was charged in a formal complaint with murder and released on $3,000 bond. Johnson, in a sworn statement, declared he found Wohlford in his home.

SHIPPING BOARD ON FLEET CORP. SEPARATED

WASHINGTON, Sept. 30.—Complete separation of the United States Shipping board and the emergency fleet corporation effective tomorrow was announced today by Chairman Lasker. Authority for the "divorce" as he described it, was given in the Jones act, Mr. Lasker said, and the separation which has the approval of President Harding was determined upon with a view of relieving the board of many responsibilities connected with the operation of its corporate twin.

GOVERNMENT STUDIES FARM LAND PROBLEM

WASHINGTON, Sept. 30.—Appointment of a special committee of five scientists of the department of agriculture to consider the problem of land utilization was announced today by Secretary Wallace. Consideration will be given to such factors as present and prospective production domestic consumption and foreign demand, and indicated increase in population.

FOR SALE
Fine quality of corn, 50c per bu. Maize and Kaffir, $15.00 per ton. Half mile S. W. Call Field.
J. N. SHERRILL
502 Morgan Bldg.,
Wichita Falls, Texas.

ARE YOUR FEET EXPENSIVE?
—Keeping the feet properly shod is expensive or inexpensive, according to the way you manage.
—Personally, I know several people who never remember to have their shoes resoled. They throw away otherwise perfectly good shoes and oxfords, simply because they have worn out the soles or heels. Those same shoes would give them months more service if they were brought to the cobbler.
—You must remember that a good cobbler does his work so neatly that no one can detect but what the shoes are just out of the store.
WICHITA SHOE SHOP
817 Indiana Next Door to Majestic Theater

MINERS MAY STRIKE WHILE HOWAT JAILED

By Associated Press.

COLUMBUS, Kan., Sept. 30.—Alexander M. Howat, president of the Kansas Mine Workers Union, and August Dorchy, vice president, went to the Cherokee county jail today to begin serving sentences of six months each for violating the criminal section of the Kansas Industrial court law by calling a strike. Tonight announcement was made that the Kansas mine workers union membership would meet Sunday at Franklin to discuss a voluntary strike throughout the field.

Announcement also was made that no strike vote had been taken but that it was expected the meeting Sunday would reflect the views to obtain in the field while Howat and Dorchy are in jail.

COLUMBUS, Kan., Sept. 30.—Howat and Dorchy went to jail after they had appeared in court and declined to furnish bond of $2,000 each that they would call no more strikes in the Kansas coal fields. The proceedings were witnessed by a large crowd of miners that had come in from all parts of the district. There was no demonstration as the two men were taken in custody by Sheriff William Harvey. This evening virtually all the visiting miners had gone back to their homes.

Before going to the court room Howat addressed the crowd of miners, denouncing Governor Henry J. Allen and the industrial court and speaking at length in condemnation of John L. Lewis, president of the International Union and his administration, whom he charged were responsible for an adverse vote by the international convention at Indianapolis this week in the matter of continuing two strikes called by Howat. The mine leader asserted that the international organization has constantly sought to interfere in the affairs of the Kansas district and said emphatically that he would never order the men in the two mines back to work as was directed by the Indianapolis convention.

"I'll suffer expulsion from office and the union before I'll order these men back to work, except under the old conditions," Howat said. "The international convention should never have bothered with that row. Lewis wanted to humiliate me so he dragged me into the convention. We are not putting the men back to work."

Miners and operators are awaiting with interest the attitude of the international organization in the interest that the men on strike are not ordered back to work. In most quarters it was said the international union probably would take charge of the Kansas district's affairs. With Howat and Dorchy in jail Thomas Harvey, secretary-treasurer, is the ranking union official in the state. Harvey now is attending the Indianapolis convention. He is regarded as an opponent of Howat's policies.

At the county jail it was stated tonight that Howat and Dorchy would be accorded the same privileges as any other prisoners. The jail accommodations provide that two men may occupy the same cell, and Sheriff Harvey said that Howat and Dorchy might be cellmates if they desired. They will be locked up at night, the sheriff said. To newspapermen who sought to interview the prisoners tonight, Sheriff Harvey said that Wednesday was visiting day at the jail and that they would have to come back then.

U. S. PRINCESS IS ACTIVE IN CHARITY

Princess Francisco Rospigliosi.

The Princess Francisco Rospigliosi, formerly Laura McDonal Stallo, is active in charity work around New York. She is the granddaughter of Alexander McDonal of Standard Oil fame.

MINERS UNION VOTES TO SUSTAIN OFFICIALS

By Associated Press.

INDIANAPOLIS, Ind., Sept. 30.—By an overwhelming vote the convention of the United Mine Workers of America today killed a motion to require officers of the union to repay a part of their salaries which were increased in July last year. President John L. Lewis, in asking rejection of the motion, said its adoption would brand the officers in the public mind as a "band of thieves."

The defeat of the motion was by a vote of 2,866 to 1,540. Only five district delegations, Illinois, Indiana, Washington, Montana and Michigan, cast a majority of their votes for adoption. This division in the vote was similar to that which marked the defeat of Alexander Howat, the Kansas leader, who was directed by the convention to order strikers to return to work.

The roll call vote, following that in the Kansas cases, threw the convention far behind in its work and the administration forces tonight laid plans for a speedup program. Final adjournment is not yet in sight, but return transportation provided tonight for the delegates was dated as valid railroad fare until October 8.

ALL SECOND DIVISION UNITS GET DECORATIONS

By Associated Press.

WASHINGTON, Sept. 30.—Artillery regiments, the fourth machine gun battalion and the trains and other headquarters units of the war time 2nd division of the American army have been awarded decorations by the French war minister on recommendation of Marshal Petain the war department announced today. The citations permit the units named to wear the French four ragerre or shoulder cord and the ribbon of the French war cross so that all units of the second division now have been similarly decorated by the French.

The division took part in major operations at Chateau-Thierry, Vaux, Soissons, St. Mihiel, Blancmont, and the Meuse-Argonne and the units now decorated include the 12th and 15th field artillery stationed at Camp Travis, Texas, and the 17th field artillery at Camp Bragg, N. C.

The fourth machine gun battalion has been broken up in the army organization into Company H, 17th infantry and Company H, 46th infantry.

Be Fair to Your Doctor

—Don't expect your doctor to do it all. There are many ways in which you can help him in his efforts to help you. One of the most important of these aids is to

HAVE YOUR PRESCRIPTION COMPOUNDED IN WICHITA FALLS' MOST MODERN DRUG STORE

Central Drug Store

FREE DELIVERY

Indiana at Ninth Phone 3867

Useful Invention

A useful invention is the line-carrying buoy. Its inventor sought to devise some means of getting a line from ship to shore, and the line-carrying buoy was the result. When released from the ship, if the wind is in the right direction, it blows steadily toward the shore, the line unwinding behind it as it goes, until finally the buoy is dragged out of the surf with the line intact. In addition to its use in this manner, it is available for all the regular purposes of the ordinary buoy.

A Japanese wooer presents his sweetheart with a beautiful sash by way of an engagement token.

A PRIVATE TEST OF A PUBLIC INSTITUTION

—A bank is a public institution. The public, through the government, keeps check on its operations. It must meet many requirements that the public through the government, imposes on it.

—But the real test of a bank is its ability to serve you.

The First National Bank

Indiana at Eighth St. Established 1884

The Personal Service Bank.

SPECIAL

Today Only

2 Dozen Lemons.....25c

2 Pounds Tokay Grapes 35c

2 Cans No. 2 Tomatoes.....25c

2 Cans Campbell's Pork and Beans 25c

6 Boxes Matches 35c

3 Bars Palmolive Soap 25c

15 Bars P. & G. or Crystal White Soap $1.00

COFFEES

1 Pound Maxwell House.....38c

1 Pound Hill's Bros.....44c

—All other coffees in proportion.

15 Pounds Sugar.....$1.00

—Many other specials too numerous to mention here. On account of holiday we will close all day Monday, until 6 p. m., so please come early today and get your supply,

—The store to save you money and appreciate your business.

Busy Bee Fruit Store

606 Seventh Street

Out of Luck Sale

Doors Closed Monday and Tuesday to Rearrange Stock

TODAY—LAST DAY

Last Chance—Buy Now or Never

Doors Closed Monday and Tuesday to Rearrange Stock

Tall Men, Short Men, Stout Men

—Do not miss these bargains today, last day of this great slaughter in prices. Buy your Suit now. 650 Suits to pick from. Anything you want, at prices that are almost unbelievable, yet they are true.

$20.00 SUITS **$12.50**

$30.00 SUITS **$19.85**

$35.00 SUITS **$22.45**

Men, Men, Read This!

—Do not overlook this. I have a Suit to fit each individual. Satisfaction guaranteed or your money back. Come compare prices, plus quality. Money is needed bad and the clothing stock is slashed without mercy.

$37.50 SUITS **$24.95**

$50.00 SUITS **$29.85**

$45.00 SUITS **$27.45**

Men's Pants Including all-wool serges $5.00 values **$2.95**

Ladies' Shifan Silk Hose Silk to the top, assorted colors **45c**

Men's Silk Hose in black and brown only **21c** pair

Another Lot of Ladies' Aprons $1.75 values **49c**

Men's Scout Shoes **$1.75**

Men's Silk Ties A very beautiful assortment, 75c values **25c**

Ladies' Silk Hose 18-inch Boot **25c**

Men's Dress Shoes Several Styles **$3.95**

Boys' Knickerbocker Pants $1.75 values **98c**

Men's Blue Overalls **65c**

Men's Silk Knit Ties All shades, $1.00 values **45c**

Men's Hats in gray, Green and Brown, latest shapes, $3.50 values **$1.95**

Boys' All-Wool Suits of Clothes $10.00 values **$4.95**

Boys' Shoes all leather for dress wear **$2.45**

Ladies' Felt House Slippers **75c**

Boys' All-Wool Peg Top Pants $3.50 values **$1.95**

One Lot of Men's Hose **5c** pair

TRUNKS, SUIT CASES, LEATHER BAGS almost given away

Remember—Today, Saturday, is the last day of this sale. If you think enough of yourself you will come. Watch for the big signs around the awning.

Railroad Wreck Store

701 Ohio Ave. M. HARRIS, Mgr. Wichita Falls, Texas, Corner 7th

NINTH AND INDIANA — Perkins-Timberlake Co. ASSOCIATED STORES — NINTH AND INDIANA

Kayser Fabric Gloves

Domestic and Foriegn Made

You will find that the Gloves this Fall incorporate quality smart styles, fashionable colors, novelties and careful workmanship.

New Fall Line Now On Display

CHAMOISETTE—16 button, imported — colors white, beaver and brown. Price ... $1.50 and $2.25

Chamoisette — 6-button strap gauntlet, color beaver, white, pongee, self and contrast embroidery. Price $1.25 to $2.50

6-Button Strap Gauntlet—Silk with suede lining. Colors black and brown. Price $2.25

SILK — 16-button—colors tan, pongee, black, navy and white. Plain and fancy arms. Priced $1.95 to $3.50

Short Gloves—Silk and Chamoisette, colors black, brown, grey and navy. Price $1.00 to $2.25

(Glove Section—Main Floor)

New Fall Hosiery for Women

Kayser, Van Raalte, Phoenix, Cadet

—All pure thread silk, full fashioned, colors, black, white, brown, Russian calf, navy, gray and polo gray.

—These come in plain hose, lace and embroidered clocks. Priced

$1.95 to $9.85

(Hosiery Section—Main Floor)

Perkins-Timberlake Co. PHONE 4343 Perkins-Timberlake Co.