THE SNYDER DAILY NEWS

VOL. 9, NO. 65 | SNYDER, TEXAS, WEDNESDAY, JULY 16, 1958 | EIGHT PAGES—PRICE 5c

More U. S. Marines Fly To Mediterranean Today

By JOHN M. HIGHTOWER

WASHINGTON (AP) — The United States flew new units of action-ready Marines into the Mediterranean area today. Reports also circulated that British troops may soon land in Jordan, following up U.S. landings in Lebanon.

The first of the combat-trained Marines moved into the strife-torn Lebanese capital of Beirut. Rebel forces holed up there offered no opposition.

Jordan's King Hussein has made an appeal for help to both London and Washington. But qualified officials said he has talked only with the British about sending troops to help keep his pro-Western nation from suffering the fate of Iraq where Arab officers linked to the Nasser government at Cairo seized power Monday.

From the United States, Hussein is reported asking only material aid including petroleum which Jordan normally gets from Iraq.

Backing up the first battalion of 1,800 Marines to land in embattled Lebanon Tuesday, a second battalion moved ashore today, and a third stood offshore waiting to move in. From Cherry Point, N.C., fresh units flew to staging bases on the way to the Middle East.

The Cherry Point public information office said at least several more planes would take off this afternoon. The base would not name units nor give the number of men.

In North America and at far-flung bases abroad, United States land, air and sea forces were alerted for a counterstroke from either the Soviet Union or Nasser's United Arab Republic.

The dispatch of more troops to the troubled area came fast on the heels of President Eisenhower's promise to send more forces if required to help the pro-Western government of Lebanon.

In another development, the U. S. Air Force said transport planes had landed at Rhine Main air base in West Germany to strengthen airlift units in Europe. The transports came from Donaldson Air Force Base in South Carolina.

The planes could be used to ferry troops or supplies to the Middle East.

These new moves of men and materiel came as the United States braced itself for a possible counterstroke from Cairo or Moscow over the landing in Lebanon.

President Eisenhower told Congress and the nation late yesterday that the American intervention to protect the pro-Western Lebanese government may have serious consequences.

But he said the risk had to be taken to save Lebanon from indirect aggression which he blamed on the Soviet Union and the United Arab Republic.

Other high officials said the situation was extremely explosive—the greatest world crisis since the 1950 outbreak of war in Korea—and broad military precautions were essential.

One would predict whether Moscow and Cairo would content themselves with propaganda assaults on the United States or try some military moves of their own.

The Soviet Union already has learned the U. S. move an open act of aggression.

As for the U. S. government, more troops were reported prepared to go into Lebanon if necessary. Eisenhower informed Congress in a special message that the initial contingent of 5,000 Marines "will be augmented as required."

The Atlantic and Pacific fleets were readied for action under four-hour alert orders. The Strategic Air Command put its nuclear armed bomber forces in a heightened state of readiness.

While the President did not discuss most of these precautionary measures in his public pronouncements on the Middle East crisis, he did make clear that he hoped the action taken so far will be sufficient to support the government of Lebanon and that nation's independence.

"We hope that this result will quickly be attained and that our forces can be promptly withdrawn," he said. "We must, however, be prepared to meet the situation, whatever be the consequences."

The United States acted at the urgent request of President Camille Chamoun of Lebanon. At the same time, this country asked the United Nations to set up an international military force to protect Lebanon's independence. If this is done, U. S. troops would be withdrawn.

* * *   * * *   * * *

Adlai Tells Soviets People Support Move

By HAROLD K. MILKS

MOSCOW (AP)—Adlai Stevenson told the Soviet government today he is confident the American people will emphatically support the sending of U.S. troops to Lebanon.

The two-time U.S. Democratic presidential candidate said he gave these views to Foreign Minister Andrei Gromyko today—at about the time the Foreign Office was denouncing the U.S. intervention and warning that the Kremlin reserves the right to act "to halt a dangerous situation near our border."

Stevenson told reporters after a visit of more than an hour with Gromyko that he deplored the necessity for the Lebanon action, but added: "I did express my confidence that the people of the United States would emphatically support the action of the President in responding to the appeal of the government of Lebanon for help in preserving its integrity and independence from outside interference, until the United Nations could take effective action."

While Stevenson was seeing Gromyko, Moscow reporters were attending a session with a Foreign Office spokesman. This spokesman accused the United States of "piracy" in Lebanon and said the Soviet Union demands the United States cease "armed aggression" there.

This was a line previously announced by Moscow radio, and followed by the Soviet delegate at the United Nations.

The spokesman said Premier Nikita Khrushchev had messaged the new Iraqi regime offering a resumption of diplomatic relations broken three years ago.

The spokesman charged the Marine landing in Lebanon was an act "not only against the Lebanon but against other peace-loving nations of the Middle East."

The statement demanded that the United States withdraw its forces from Lebanon and that the Security Council act promptly to end the "aggressive action of the imperialists."

The statement made no threat of active retaliation beyond saying that "the Soviet Union states that its government cannot remain indifferent to the events creating serious danger in this region adjacent to her border and reserves the right to take necessary measures to preserve peace and security."

* * *

No Outside Force Needed, Dag Asserts

By MAX HARRELSON

UNITED NATIONS, N.Y. (AP)—Secretary General Dag Hammarskjold said in effect today that no international military force is needed to stop the flow of outside aid to Lebanese rebels.

The secretary general addressed the 11-nation Security Council briefly just before U.S. Delegate Henry Cabot Lodge formally called for the establishment of a security force to supplement the U.N. observer group now in Lebanon.

Hammarskjold said he had been informed by the observation group that it had successfully completed arrangements for inspection of the entire Lebanese border.

"It is my feeling," he added, "that with the result thus achieved, the observation group is fully equipped to play the part envisaged for it in the U.N. total effort, with its general purpose of ensuring against infiltration and smuggling of arms."

One reason given by the United States for the landing of American Marines and for proposing a new security force was the inability of the U.N. observers to stop the flow of aid from the United Arab Republic to the Lebanese rebels.

Lodge commended the work of the observer group but said the proposed international force was intended to give it added strength.

"We recognize," he said, "that the means available to this organization (observer group) are insufficient to meet all aspects of the situation. This is particularly true in the light of recent events in Iraq and . . . efforts to overthrow the lawful government of Jordan."

Goldfine Tells Of 43 Calls To Ike's Aide

WASHINGTON (AP) — Bernard Goldfine testified today he made 43 telephone calls to presidential aide Sherman Adams in a recent six-month period.

In explanation, the Boston millionaire told House investigators that Adams is "one of my best friends . . . and a friend you call whenever you see fit."

Goldfine said, too, that sometimes the calls were on such matters as tariff regulations which were of interest to his textile firms. The 43 telephone calls were during the period Nov. 20, 1957, to May 11, 1958.

It was Goldfine's seventh day of testimony before the House subcommittee digging into charges that his business interests have received favored treatment from federal regulatory agencies because of his friendship with Adams.

Lloyd Flying For Talk With Dulles

By ARTHUR GAVSHON

LONDON (AP)—Foreign Secretary Selwyn Lloyd is flying to Washington tonight for conferences. He is reported to be taking word that Britain stands ready to land forces in Jordan as soon as King Hussein asks for military help.

In the House of Commons today Lloyd said he had been invited to Washington by Secretary of State Dulles, and would go in order "to keep in the closest touch with the U.S. government."

Then, using a phrase that President Eisenhower emphasized Tuesday, he said events that led to the Baghdad revolt were part of a sustained campaign of indirect aggression.

The aim, he said, is to overthrow established regimes and orders in the small, independent nations of the Middle East.

Lloyd announced Tuesday that Britain backed U.S. intervention in Lebanon. Today he said this had resulted in the rebels there ordering a ceasefire.

As for Jordan, qualified informants in London said the government almost certainly will respond affirmatively if its young king, Hussein, asks for help. Up to this afternoon, he had not done so but Jordan had sounded out the British as to whether air and land forces would be available if needed.

British authorities have alerted air, land and sea forces all the way from the home islands to Kenya in East Africa for possible action in the Middle East.

Informants said military action also is likely in the oil islands of the Persian Gulf if any threat arises against British oil investments there.

Britain's decision to recognize Hussein as the legal head of the Iraq-Jordan union has not yet been announced. Nor do the British know how Hussein proposes to try to establish the authority he claims over rebel-controlled Iraqi territory.

The assumption here—which no government official will confirm—is that he is planning to take military action against the Iraqi rebels if it seems to him that any such campaign may succeed.

Absentee Voting Pace Slows Here

The pace of absentee voting slowed some today, with only a few votes cast since yesterday.

By late this morning 144 persons had voted absentee and another 29 ballots were out in the mail.

Dan Cotton, county clerk, urged those who know they are going to vote absentee do so early to avoid the last-minute rush. Deadline for voting in the county clerk's office or for having ballots mailed out is next Tuesday.

Candidates Filing Expense Statements

Six of the 27 local candidates who will be on the ballot in the July 26 Democratic primary had filed statements of campaign expenses by noon today.

The statements must be filed with Dan Cotton, county clerk, by Friday, according to the Texas Election Code, which provides a penalty for those failing to comply.

Following the primary, another expense statement will be required.

Rocket Of Sputnik Due

CAMBRIDGE, Mass. (AP) — The rocket carrier of Sputnik III, now circling the earth in 104 minutes, will enter the United States over western Florida tonight at 8:25 (EST), the Smithsonian Astrophysical Observatory says.

The carrier will pass up the East Coast and depart over eastern Lake Ontario.

At 10:10 p.m. (EST) the rocket will reenter the United States through central Arizona and move to the northeast. It may be seen in a belt extending from western Texas through eastern Montana.

The carrier put on a spectacular display last night as it swished over the Berkshires Hills in western Massachusetts. Observers said it resembled a blinking, shooting star.

No Damage From Panhandle Storm

By The Associated Press

A tornado snaked out of a squall line near Vega in the Texas Panhandle Tuesday night and churned along the ground in open country .03 at Galveston, and 1.28 at Dalhart.

Overnight temperature lows ranged from 62 at Dalhart to 83 at Galveston.

The Weather Bureau said more thunderstorms may build up along the cool front late in the day and early Wednesday night.

No damage was reported.

Part of the Texas Panhandle and western Oklahoma were under a tornado alert during the night. The alerts were cancelled early Wednesday, however.

Dumas had a hard rain and winds estimated at 45 to 55 miles an hour during the night. Brownsville had a brief shower and Amarillo and Dalhart had thundershowers.

Dalhart got a light rain at dawn.

The Weather Bureau said most of the Panhandle from Amarillo north got scattered thundershowers during the night. A weak cool front lay across the Panhandle at about Amarillo.

The Highway Patrol at Amarillo said the tornado near Vega was about 5 to 7 miles north of the city and struck during a heavy rain.

Skies were clear to partly cloudy over the state. Rainfall for the 24 hours ending at 6 a.m. was almost negligible, .06 of an inch at El Paso, .05 at Brownsville.

WEATHER

SNYDER TEMPERATURES: High Tuesday, 107 degrees; low, 73 degrees; reading at 7:30 a.m. today, 77 degrees.

East and South Central Texas: Partly cloudy and warm through Thursday with isolated thundershowers mainly near the coast.

North Central Texas: Partly cloudy and warm through Thursday.

West Texas: Partly cloudy through Thursday with widely scattered thunderstorms mainly in Panhandle tonight. No important temperature changes.



MAKING READY FOR PARADE—Members of the Gay 20 Club are shown above putting finishing touches to the float they will enter in the Rodeo Parade here at 5 o'clock today. From left seated are Sandra Williams, Beth Sims and LaNelle Woodson. Standing from left are: Ginny Sims, Helen Hardin, Letha Smith; Patsy Ramsey, and Darlene Lofton. (Lee Watson photograph)

22nd Annual Rodeo Opens Here Tonight

Scurry County's 22nd annual rodeo will open tonight at the arena west of Snyder, and a field of close to 300 contestants was expected.

About 250 had already entered by late this morning in various events of the show, which offers $3,600 in prize money. Entry deadline was noon today.

Events in the show will include calf roping, yearling tie-down, steer riding, bareback riding, cutting horse contest, bronc riding, wild mare race, sponsor's barrel race, and junior goat sacking.

Performances will be at 8 p.m. each of the four evenings, from Wednesday through Saturday. About 75 contestants are expected to be in tonight's show.

The first day parade was to open events at 5 p.m. today. In the parade, prizes of $150, $90, and $60 will be awarded to the top three organizational floats.

Trophies will also be awarded to the top three riding groups in the parade.

Then at 6 p.m. will be a barbecue in Towle Memorial Park sponsored by the Scurry County Sheriff's Posse. The posse will host visiting riding groups at the barbecue and is also selling tickets to the public at $1 a plate.

Tickets for the rodeo will be on sale at the gate each night. The tickets are $1.50 for adults and 75 cents for children.

The rodeo arena can be reached by driving west out Thirtieth Street, crossing El Paso Avenue, and continuing west on an unpaved road.

From 10 p.m. to 1 a.m. during the first three nights and from 9 p.m. to midnight on Saturday night, rodeo dances will be held in the pavilion near the arena, with music furnished by Hoyle Nix and his West Texas Cowboys. Tickets are $1.50 per person.

In addition to the contests in the show, there will be specialty acts by the Grant Family of Benton, Ark., including trick riding and roping, horsecatching, and bullwhip exhibitions. Clowns for the show will be the Williams Bros. of Kermit.

Announcing the show will be Nat Fleming of Wichita Falls. Stock for the contests is being furnished by Goat Mayo of Petrolia.

The Snyder Junior Chamber of Commerce will be in charge of concessions at the rodeo and will have rodeo programs available.

Receiver Named By Judge Is Ruled Out

By ED OVERHOLSER

AUSTIN (AP)—The State Supreme Court today declared void a district court judge's order appointing V. F. Taylor as receiver in some of the state's biggest insurance receivership cases.

The court upheld a mandamus action brought by the State Board of Insurance and state insurance commissioner against Judge Charles Betts of 98th District Court. Betts had named Taylor as receiver, refusing to appoint C. H. Langdeau who was selected by the insurance board as the state receiver.

The attorney general, representing the board, contended that Betts' orders are void because they contravene the will of the Legislature. The court, in an opinion by Judge James Norvell, agreed with the contention.

Norvell pointed out that in an earlier case this year the court, in an opinion he also wrote, declared that Betts had the authority to appoint Renne Allred Jr. as attorney for the liquidator receiver because the board had failed to designate a successor to Emmett Shelton who had resigned. In today's case, Norvell wrote, there was no non-performance on the part of the board and there was no vacancy.

Justices Robert Calvert and Clyde Smith wrote concurring opinions.

In a related case, the court voided another order by Betts raising the salaries of the attorneys for the liquidator-receiver in receivership cases in his district court. Betts had ordered a $50 a month raise but his order was opposed by the board.

Norvell, writing the majority opinion in the pay raise case, said Betts' order of May 1 "sought to effect an increase of salaries for the stated reason that in his opinion such salaries were inadequate and unfair. In so doing he encroached upon a field of discretionary power vested in the Insurance Department by statute."

Justice Smith wrote a brief concurring opinion and Justice Calvert dissented.

Mother Finds Her Daughters Slain

TROY, Pa. (AP) — A mother found her three young daughters shot to death last night and her husband missing from their farm home near the New York state border.

Mrs. Margaret Pelton, 23, said she had returned to the house after a visit and had found Connie, 2, slumped in her stroller, seemingly asleep. Concerned that the child was up so late, she called out to her husband Paul, 19.

There was no answer. She suddenly realized Connie was shot. She ran into the bedroom. Patricia, 3, was on the bed. Pauline, 5 months, was in a basket. The children were dead.

Mrs. Pelton said later she ran out to the garage where her father Carlton Brion, 45, had just parked the car. She yelled hysterically: "We got to get help quick. The children are dead."

Brion had driven his daughter to Troy Community Hospital earlier in the evening for a visit with Pauline's twin brother Paul, who was critically ill from an asthmatic attack. They had been gone about four hours. Their home is just outside Troy, which is about 25 miles south of Elmira, N. Y.

A wide police search was on for Pelton, but Coroner Gerald Vickery said there was not much to indicate he did the shooting, beside the facts he was missing and so was his .22-caliber rifle.

Police said the children had been shot with a .22, Patricia in the head, and Pauline and Connie in the stomach.

Mrs. Pelton told a newsman that her husband, a slender 6-footer, had been a cheerful, devoted man during their four years of marriage and was very fond of his four children.

Pelton, who recently was laid off at a women's stocking factory, had just bought the children new clothing, Mrs. Pelton said.

She said she had put the children to bed and just before she left for the hospital her husband had said: "You stay at the hospital as long as you want to and I will watch the children."

He had given her a dollar for a snack at a restaurant during the trip.

Ben Gurion Gives Report To Panel

JERUSALEM, Israeli Sector (AP)—Prime Minister David Ben-Gurion today reported to Parliament's Foreign Affairs and Security Committee on the latest Middle East developments.

It is understood he considers Israel's security seriously affected by the Iraqi coup and plans to reiterate Israel's demand for more and heavier arms from the West.

Southeastern Kansas Floodwaters Spread

FORT SCOTT, Kan. (AP)—Flood waters spread over a large section of this southeastern Kansas town this morning after an all-night downpour.

Seven inches of rain fell on Fort Scott, a city of 10,000 population 96 miles due south of Kansas City, during the night.

The rain still was falling at dawn.

Fleet Massed For Action

PARIS (AP)—The United States today massed a fleet of more than 100 big transport planes in Europe to lift the 11,000 men of the 11th Airborne Division to the Mideast at a moment's notice, reliable sources said.

The fleet has been drawn from all over Europe and the United States, informants said, and is now ready to transport the combat-alert paratroops. Elements of the 24th Infantry Division are also on the alert.

The arrival of the 11th Airborne Division would give the United States a force of 16,000 elite combat troops in the Middle East.

MORE BUDGET CUTS ASKED FOR FUTURE

School Board, Oil Tax Men Have Harmonious Session

The Snyder school board held a rather harmonious session last night when it had its annual informal meeting with tax representatives of oil companies having properties in the school district.

Although some complained that they believed the proposed 1958-59 school budget is high, most said they believe the outlook is bright for a budget more in conformity with needs.

The budget will be presented at the formal budget hearing next Tuesday night before the board officially adopts it.

According to the proposed budget, estimated 1958-59 disbursements will be $2,527,487.93, compared to this year's $2,381,198.75. This includes increases of about $95,000 in debt service, about $50,000 for additional teachers, about $11,500 for cafeteria subsidy, and a few other smaller increases, including funds for the school safety patrol of four men and one car.

The proposed tax rate is $1.57½ per $100 valuation, compared to the 1957-58 rate of $1.42. School tax valuation is $137 million.

Oil company tax representatives attending the meeting included R. E. McBride, Standard of Texas; Henry Lee, Sun Oil CO., Dave Tulock, Texas Co., Carlton Meredith, Lion Oil Co.; Howard Petty, Magnolia Petroleum Co.; and Chuck Chambers, Gulf Oil Corp.

Also attending were Hicks Allen, SACROC unit manager; Wilson Hunt of the firm of Pritchard & Abbott, the schools' tax valuation engineers; Mark McLaughlin of the Diamond M Industries; and Arthur Blanchard, Snyder attorney.

Board members present were Max West, president, Dr. Wilton Jones, J. W. Phillips, E. H. (Ab) Williamson, Gene Best, and Ross Hemphill. Staff members attending were T. E. McCollum, superintendent; M. E. Stanfield, assistant superintendent; Skipper Joyce, director of maintenance and transportation; and Doug Flynn, school accountant.

Each of the tax representatives commented on the budget and asked questions. Probably most emphatic of the group was Meredith, who talked of "loose practices" in the past on budget operation and urged the board, when it appropriates a certain amount for var-

See SCHOOL, Page 2

Leaders May Keep Congress On Call

WASHINGTON (AP) — Legislative leaders may decide to keep Congress on call for any new Middle East emergency that might arise after it completes its regular business next month.

Sen. Styles Bridges (R-NH) forecast adoption of a resolution under which the party leaders of both houses could call members back into an emergency session if President Eisenhower himself did not do so.

Sen. Lyndon B. Johnson of Texas, Senate Democratic leader, said he hasn't had time yet to consider such a proposal.

Neither he nor Bridges would speculate on whether the Lebanon crisis would prolong the present session. But Bridges said it is his understanding Eisenhower does not now plan to ask for additional funds or other legislation.

Following the course adopted by former President Truman in the Korean War, Eisenhower asked for no formal ratification by Congress if his sending the Marines to Lebanon. He reported it formally to Congress in a special message after he had acted.

The informal reaction was split, largely along party lines. Most Republicans took the attitude that there was no alternative to the use of armed force, a view seconded by only a scattered number of Democrats.

Many Democrats, and some Republicans, were critical of the President's decision. But all, regardless of party, made it clear they would support his action, now that it had been taken.

Johnson told the Senate the action was taken "because it was the feeling of the President that

Sen. A. S. Mike Monroney (D-Okla) said he doesn't believe "the use of troops is any long-term solution to the problems of poverty and Arab nationalism." He said these are responsible for conditions in the Middle East.

Sen. William E. Jenner (R-Ind) said that if it is a civil war in Lebanon "we have no right whatever to intervene." He predicted Lebanon will be "another Korea."

SCHOOL

Continued From Page 1

ious parts of the budget, not to exceed those figures except in the case of extreme emergency. Meredith said the school system here has well-paid talent who should be able to plan a year ahead. His reference was to the school's exceeding various parts of the budget in the past.

Only one of the tax men mentioned oil industry earnings in relation to taxes. That was Lee, who said Sun's earnings during the first quarter of the year had dropped from $1.30 to 31 cents. Such a drop as that, Lee said, makes the oil industry look closer at expenses.

Several of the tax men said they believed that only one man, the superintendent, has real control over the budget and knows what is needed and what is not. Some said that while McCollum came to the Snyder schools too late to be included in most budget planning for the 1958-59 school year they believed he could be helpful by next year in cutting the budget. "We will be looking to him to see some real ground gained," Lee said.

McBride, in brief remarks to the board, asked tight control on the 1958-59 budget, and then if such control results in a surplus at the end of the year it can be used in the next year's budget.

West explained to the group that the board had spent many hours on the budget and had done much trimming where it could be done without hurting the school program. The board's policy on school travel, for example, has changed somewhat, and the travel budget is down. The board instituted a new purchasing system which it believes will result in savings. In cases where the school program called for certain personnel who cannot be included because they are not available this school year, the salaries were cut out of the budget.

Petty asked Mcollum if he thought the budget adequate to operate the school program, and McCollum replied that it is.

Allen told the board, "I think the present board is diligently working toward the end which we in the oil industry have been looking for a long time."

Blanchard told the board he believed many budget difficulties in the past came from an approach to education with which he could not agree. If the school system were to stick to sound, basic education "without the fru-fru" the budget should take care of itself.

McCollum, in connection with that, said there are as many ideas about education as there are people, that the people of Texas have never got together to tell what they want in their schools. Many of the tax men agreed.

During last night's meeting, the board approved Flynn as the school's representative to renew the federal milk program, which involves some federal reimbursement for milk used in the schools.

The board took the low of two bids submitted on two buses. It was the bid of Southwest Body of Austin, which was $7,660 trade-in price, FOB Snyder, difference between two new 54-passenger buses and two 1951 model 54-passenger buses. The other bid was $8,060 difference by Hudson Body Co.

The board voted to give the city right-of-way for the portion of Houston Street which will be on its property west of the West Elementary School and the new junior high site. That portion of the street will run from Thirty-second to Thirty-seventh Streets. The school board voted to give 35 feet of right-of-way 1,765 feet long, which is the east half of the right-of-way for the street. The street will have 70 feet of right-of-way and 50 feet of pavement.

State Hikes Participation

AUSTIN (AP)—The State Highway Department will reimburse cities and counties half of the court costs incurred in securing land for rights of way in eminent domain proceedings.

Highway Engineer D. C. Greer announced the new policy yesterday several hours after the attorney general held court costs should be paid out of the Highway Department appropriations and should be considered as part of the cost of building a road.

Greer's announcement replaces a policy in effect since June 1, 1957, in which court costs were made the sole responsibility of the local government.

The 50-50 state's share of right of way costs for state and U.S. highway construction was provided in legislation passed by the last Legislature.

Greer said the county or city will pay the court costs assessed against the local governments but will be eligible for 50 per cent state reimbursement.

The state also will participate up to 50 per cent in the payment of the state's fee appraisers when they are used by the county or city in such proceedings.

Atomic Bomb 13 Years Old

ALAMOGORDO, N.M. (AP) — Thirteen years ago this morning, a small group of scientists sworn to secrecy watched the first atomic bomb explode into a mushroom cloud on the New Mexico desert.

At 5:30 a.m., the bomb obliterated the tower on which it was placed and glazed a large saucer of surrounding sand.

Officials explained the far-felt jolt as the explosion of an ammunition magazine, until three weeks later, President Truman told of the dropping of an atomic bomb on Hiroshima.

Then came to light what had been going on at the secret city of Los Alamos, in the mountains of northern New Mexico, where the bomb was born.

in Lions 2-24 Margie

THE SNYDER DAILY NEWS

Published Sunday morning and each evening except Saturday by the Feather Printing and Publishing Co., Inc., at Snyder, Texas.

Entered as second-class matter at the Post Office at Snyder, Texas.

HERBERT FEATHER, Publisher.

SUBSCRIPTION RATES: By CARRIER in Snyder 35 cents per week, $1.50 per month. By mail in Scurry and adjoining Counties, one year $9.95 Balance of Texas, one year $12.50. All other States $15.00.

MEMBER OF THE ASSOCIATED PRESS

The Associated Press is exclusively entitled to use for republication all news dispatches in this newspaper, also local news published herein. All rights reserved for republication of special dispatches.

Any erroneous reflection upon the character, standing, or reputation of any persoon, firm or corporation which may occur in the columns of THE SNYDER DAILY NEWS will be gladly corrected upon being brought to the attention of the management.

The publishers are not responsible for copy omissions, typographical errors or unintentional errors that may occur other than to correct it in the next issue after it is brought to their attention.

All unsolicited articles, manuscripts, letters and pictures sent to the Daily News are sent at the owner's rick and the Snyder Daily News expressly repudiates any liability or responsibility for their custody or return.

PUBLIC RECORDS

BUILDING PERMITS:

Clyde Brown, residence, 2801 Thirty-sixth Street, $17,000.

MARRIAGE LICENSES ISSUED:

Ronnie Milton Winkler, 19, Clairemont Route, and Betty Jeanette Ford, 16, 501 Twenty-ninth Street.

FILED IN CIVIL DISTRICT COURT:

Otto McElyea vs. T. L. Steele and others, false arrest.

Hales & Moore Construction Co. vs. Partain & Tadlock Construction Co., suit on account.

WARRANTY DEEDS RECORDED:

Continental National Bank of Fort Worth to Horrace Bostick, lot 11, block 16, Boothe-land West, except minerals.

Mr. and Mrs. Jearld Smith to Mr. and Mrs. Jack R. Kent, east 60 feet of lot 4, block 22, Adams addition.

Mr. and Mrs. J. C. Hopper, San Diego County, Cal., to Mr. and Mrs. William H. Riley, tracts of 1.044 acres and 9.356 acres in section 95-3-H&GN, except minerals.

Robert E. Parks, individually and as agent and attorney-in-fact for Ted Parks and Joe B. Parks, to Mr. and Mrs. Malven K. Stevenson, lot 6, block 27, Winston Co. replat of south half of blocks 24 through 28, Colonial Hill addition, except minerals.

H. D. Brown, Howard County, to W. H. Baldwin, lots 9 and 10, Hilltop subdivision.

H. D. Brown, Howard County, to W. H. Baldwin, Clyde Baldwin, and J. C. Baldwin, north 100 feet of west 50 feet of lot 2, block 22, Grayum & Nelson addition, south 50 feet of lot 2 and north 50 feet of lot 3, block 22, Grayum & Nelson addition, south 100 feet of west 50 feet of lot 3, block 22, Grayum & Nelson addition.

Mr. and Mrs. C. H. Hooser to Mr. and Mrs. Jackie M. Alford, lot 11, block 1, Kittrell Heights addition.

NEW VEHICLES REGISTERED:

Jesse Koopsman and J. N. Ecke from Lamb Chevrolet Co., 1958 Chevrolet truck.

TODAY'S MARKETS

FORT WORTH (AP) — Hogs 300; 25-50 lower; choice hogs 22.75-23.00; medium to good 21.00-22.50; sows 18.00-20.50.

Sheep 1,400; sheep and lambs active and steady to strong; good to choice slaughter lambs 21.00-22.50; cull to medium lambs 14.00-20.00; stocker and feeder lambs 19.00-20.25; slaughter yearlings 14.00-18.00; aged wethers 10.00-13.00; slaughter ewes 7.00-7.50.

Cattle 1,200; calves 400; cattle and calves about steady; good to choice steers and yearlings 24.00-27.00; common and medium, 17.00-24.00; fat cows 17.00-20.00; bulls 18.00-22.50; good to choice slaughter calves 24.00-27.50; cull, common and medium 14.00-24.00; stocker steer calves 22.00-33.00; stocker steer yearlings 20.00-27.00.

NEW YORK (AP) — Cotton at noon was 50 cents a bale lower to 25 cents higher than the previous close. October 36.72, December 36.99 and March 37.32.

STOCK AVERAGES

Compiled by The Associated Press

	Ind	Rails	Util	60 Stks
Previous day	257.7	101.7	82.0	175.8
Week ago	256.7	98.6	81.8	174.6
Month ago	258.4	98.4	80.9	174.7
Year ago	276.4	129.7	75.5	186.9

AUSTIN (AP) — Broilers and fryers steady in South Texas and steady to weak in East Texas and Waco. South Texas 2½-3¼ lbs 19; East Texas 18-18½; Waco 18.

NEW YORK (AP)—A vigorous rally pushed the stock market into new high ground for the year early this afternoon.

Pivotal issues rose fractions to more than a point in heavy trading. Special stocks advanced two or three points.

Aircrafts took over market leadership as they rose in brisk dealings. International oils recovered. Other oils, rails, coppers and steels were prominent on the upside.

The advance also included motors, chemicals, airlines and building materials.

Wall Street seemed reassured that the landings of U.S. Marines in Lebanon was not sparking a new conflict. At the same time sentiment was bolstered by government reports of rising industrial production, personal income, housing starts and employment.

Gains of a point or better were made by Boeing, General Dynamics and United Aircraft. Douglas Aircraft was ahead about two.

Among oils with Middle East resources, Gulf Oil recovered around two points of its recent big losses. Standard Oil (New Jersey) and Royal Dutch recopled about a point each.

Among domestic producers, Amerada and Sinclair added about a point each.

Gains of about a point or better were scored by U.S. Steel, Youngstown Sheet and Bethlehem. Lukens added two.

Other gainers in the one-point zone or better included Baltimore & Ohio, Union Carbide, International Nickel, Anaconda, Du Pont, Goodyear, General Electric, Allied Chemical, United Air Lines, Illinois Central and Southern Pacific.

Long-range U.S. government bonds rose slightly.

Gatlin Is Improving

Ivan Gatlin, 3006 Thirty-ninth Street, who underwent complicated heart surgery in Houston two weeks ago, is improving after the successful operation.

Ross Williams, Roby Highway, and Claude McCormick, 3101 Avenue A, visited Gatlin in Houston, where he is staying with his daughter and husband, Mr. and Mrs. Bill Campbell.

"Gatlin seems to be doing fine following the operation," Williams said today.

He said that Gatlin explained his operation as one to remove a bulge from the wall of his heart similar to a bulge caused by a thin place of an inner tube, and that a large portion of the heart was removed.

It was one of only 20 such operations to have been performed so far.

Gatlin plans to stay in Houston for about another month before returning home.

Close Watch Is Kept On Mid-East Oil

WASHINGTON (AP) — Government officials kept a close watch today on developments in Iraq to determine what effect they might have on the flow of Middle East oil.

But belief was expressed there would be little immediate effect on the oil industry in the United States even if exports from Iraq should halt.

Capt. M. V. Carson Jr., director of the Interior Department's office of oil and gas, said "we are keeping abreast of developments and will take whatever action is indicated as events unfold."

Iraq produces about 600,000 barrels of oil daily for export, principally to western European countries. Little comes to this country.

Carson said if Iraq production stops, a deficit of about 600,000 barrels of oil a day would have to be made up from other sources.

"The likelihood," he said, "is that it could be made up from other Middle East sources and that there would be little immediate effect on the oil industry in this country."

One official said if the oil flow from Iraq to western Europe should halt, the problem would be much smaller than it was during the Suez Canal crisis in 1956.

Two American oil companies—Standard of New Jersey and Socony-Mobil—each hold 50 per cent interest in the Near East Development Corp. which has 23¾ per cent of the oil produced in Iraq, according to government reports. The remainder is produced by British Petroleum Co., Royal Dutch Shell, a French group and the Gulbenkin Estate, the sources said.

Panel Acts On Social Security Bill

WASHINGTON (AP) — An increase in old age Social Security benefits, together with a hike in the payroll tax, moved today toward approval by the House Ways and Means Committee.

It would mean an addition of 10 per cent, or a minimum of $5, to present Social Security pension checks under proposals now reportedly favored by committee members.

The boost appeared certain to get quick approval by House and Senate. It would be in line with an election-year pattern that has produced fatter pension checks for the old folks every two years since 1952.

Benefits now are financed by a payroll tax of 4½ per cent, with each worker and his employer contributing 2¼ per cent on the worker's annual pay up to $4,200 a year.

Committee proposals would increase the tax to 2½ per cent for worker and employer and the taxable wage base to $4,800.

This would mean that $120 instead of $94.50 would be withheld each year from paychecks of workers earning $4,800 or more.

The practice of voting election-year increases in Social Security benefits has been frowned upon by the Eisenhower administration. Secretary of Welfare Folsom opposed increases this year, contending any change should be limited to a form of cost-of-living additions.

Considering its cost per pound, milk furnished more food value for the money than any other food material available, says Purdue University nutrition experts.

Beauty Has Credentials

BALTIMORE (AP) — Carrying an affidavit swearing that she never has been married, Patricia Marie Vogts leaves today "to right the wrong done Maryland" in last year's Miss Universe contest.

Miss Vogts, an eye-appealing 22-year-old nurse, will appear as Miss Maryland in the annual Miss United States beauty pageant opening Saturday at Long Beach, Calif.

"I want to win especially because of what happened in the contest last year," Miss Vogts said.

Mary Leona Gage, then Miss Maryland, was selected as Miss United States. But the title was taken away and she was disqualified from the ensuing Miss Universe competition because she was married.

Miss Vogts has been a neuro-surgical nurse at University of Maryland Hospital here for the past three months. She says she enjoys nursing, but believes she also could handle modeling assignments.

Her 37½-24½-36½ measurements tend to bear this out.

Solon Raps Switch Of Ordnance Plant

WASHINGTON (AP)—An Iowa congressman calls moving the San Jacinto, Tex., Army Ordnance Depot to Point-Aux-Pins, Ala., "a rape of the taxpayers that will cost many, many millions of dollars."

Rep. H. R. Gross (R) said yesterday he never has seen "a more unjustifed raid upon the taxpayers of the country."

The House voted last week 202-179 a motion by Gross to make it permissive but not mandatory for the secretary of the army to move the installation.

Gross continued:

"Early in World War II the Army purchased 5,000 acres of swamp land some 20 miles south of Houston, Tex., and, at a cost of millions of dollars, built the huge San Jacinto Ordnance Depot with its splendid dock facilities on the ship channel which leads to the Gulf of Mexico and the ports of all the world. At that time the City of Houston welcomed this Army installation with open arms, for it meant the spending of millions of dollars in that area and the reclaiming of a huge tract of swamp land.

"On this installation are now 281 buildings, nearly all of permanent construction. There are also 202 heavy-walled, concrete igloos for the storage of ammunition; 18 miles of railroad trackage; 43 miles of all-weather roads, plus walks, bridges, trestles, platforms, parking areas, operational buildings, dock and tugboat facilities; 120 million dollars worth of ammunition, and all of this is surrounded by miles of expensive chain-link fence.

"It makes no difference that the cost of constructing a similar depot at Point-Aux-Pins, Ala., will cost more than 4 million dollars. The taxpayers be damned!

"With industry looking for a nice ready-made site on which to locate, and with some people always ready to make a fast dollar, what manipulation could be better than to go to Congress and secure legislation directing the Army to pack and move somewhere else?"

Disputing arguments that the depot is a safety hazard, Gross said, "the facts are that this land has now become valuable for industrial and other purposes."

The Army denied in opposing the relocation proposal that the depot's storage facilities continue a health or safety hazard.

The Senate has yet to act on the bill.

Gross termed the proposal "the Texas land grab of 1958."

Subsidy On Exports Hit

WASHINGTON (AP)—The administration wants to get away from an export subsidy on cotton that has been running from 7 to 10 cents a pound.

This is the reason administration leaders are working to get Congress to write a minimum support of 28 cents a pound for middling one-inch cotton in proposed revisions of the cotton program.

A bill approved by the Senate Agriculture Committee would set a minimum of 30 cents a pound. Agriculture Department officials say this minimum still would be above market prices. It would require use of an export subsidy to move cotton into world markets, but of a lower rate.

These officials said a 28-cent price would be about in line with world markets.

HOSPITAL NOTES

SNYDER HOSPITAL:

ADMISSIONS — S. H. Gillum, Route 1, Hermleigh; David Wiman, 2308 Twenty-ninth Street; H. T. Redding, 4106 Avenue U; Mrs. Tom Machen, 205 Thirty-fourth Street; G. M. Greer, 1007 Twenty-seventh Street; Mrs. Bruce Evans, 2801 Avenue Y; Irma Breiten, Box 1173; Hal Battle, 2315 Forty-first Street.

DISMISSALS — Mrs. Tommy Davis, Hermleigh; C. W. Black, Odessa; Johnny Ogden, Box 1174; A. D. Dodson, 3009 Avenue T.

COGDELL MEMORIAL

ADMISSIONS — Ernest Lloyd, Route 3; Lilly Hoepfl, Hermleigh; Davie Richardson, Sunray Camp; Sandra Self, Colorado City; Allene Huddlestin, Route 1; Ardath Frazier, Lubbock highway; Carroll Jones, Fluvanna; Dora Preston, 507 Twentieth Street; Elmira Browning, Fluvanna; Lillian Chambless, 1807 Twenty-fourth Street; Ellen Knight, Route 3; Darlene Simmons, 611 Thirty-seventh Street; Vivian Huie, 3749 Dalton Drive; John Whitten, 2906 Avenue N; Lilly Lewellen, 1109 Thirty-third Street.

DISMISSALS — Mrs. Leroy White and baby, Snyder; Mabel Duck, Snyder.

No Damage From Three Fires Here

Firemen were called to three fires here yesterday, none of which caused any damages.

One of the fires was in the 1600 block of Twenty-fourth Street, a second was behind the Fabric Mart on the east side of the square, and the third was near Thompson's Shoe Store on the southeast corner of the square. All were grass or trash fires.

Oil Exhibit Planned Here

Plans for an oil exhibit to be scheduled here during Oil Progress Week were made yesterday afternoon by the Chamber of Commerce oil committee in a meeting.

The committee, headed by H.A. Johnson, Jr., had six members attending the meeting.

Oil Progress Week will be Oct. 13-18, and the exhibit will be scheduled for one day during the week in downtown Snyder.

Films, free coffee, and exhibits composed of various plastic models and cutaways will be included. A number of oil companies and oil-related industries will contribute to the exhibit.

Johnson said another meeting of the committee is planned for mid-August to continue planning for the exhibit.

Get-Acquainted Coffee Set Thursday By CWF

The Christian Women's Fellowship has scheduled a get-acquainted coffee at the First Christian Church for Thursday morning.

The event is set for 9:30 a.m. in the Fellowship Hall of the Church. A short business session will be conducted, and a nursery will be provided during the meeting.

Venezuela is launching a 198 million dollar, five-year beef cattle development program.

Mixed Vows On Increase

BUFFALO, N.Y. (AP)—Thirty per cent of American Catholics marry outside their faith, it was reported today.

And such mixed marriages seem to be on the increase, a church educator said.

Gerald Schnepp, a professor of sociology at St. Mary's University, San Antonio, said in an address prepared for the National Catholic Family Life Convention:

"Of all marriages in which Catholics are involved about 30 per cent are mixed marriages.

"Repeated studies have indicated that the proportion of separations and divorces is higher for mixed marriages than for Catholic marriages.

"Moreover, our American culture is such that there are good reasons to believe that the mixed marriage rate will increase."

He cited various factors figuring in the process, including:

"National groups are fusing with the host culture. Catholic and non-Catholic interaction is increasing, mixed marriages seem to have a cumulative effect... and both Catholic and non-Catholic young people seem to be becoming more tolerant of mixed marriages."

The town council in Aylmer, Quebec, Canada, imposes a fine on parents of children under 16 years of age who are found on the streets after 9 p. m.

CANYON DRIVE-IN
Big Spring Highway Phone HI 3-7212
First Run Feature—Tonight—Starts 8:30
Feature No. 1 Feature No. 2
JAMES STEWART KIM NOVAK IN ALFRED HITCHCOCK'S VERTIGO TECHNICOLOR
MARK STEVENS GUN FEVER
PLUS COLOR CARTOON

TELEVISION LOG

TUESDAY PROGRAMS

KMID-TV Channel 2 — Midland

4:00—Comedy Time
4:30—2 Gunplay House
5:30—Cartoon Club House
5:45—NBC News
6:00—Sports, News, Wthr.
6:30—Suzie
7:00—Gobel-Fisher Show
8:00—Meet Mr. McGraw
8:30—Harbor Command
9:00—The Californians.
9:30—Stage 7
10:00—News, Wthr., Sports
10:20—Top Tunes & Talent
11:30—Sign Off

Wednesday

6:55—Morning Devotional
7:00—Today
9:00—Dough-Re-Mi
9:30—Treasure Hunt
10:00—The Price Is Right
10:30—Truth or Consequence
11:00—Tic Tac Dough
11:30—It Could Be You
12:00—News —Weather
12:15—Sherlock Holmes
12:45—Matinee Showcase
1:00—Matinee Theatre
3:00—Queen For A Day
3:45—Modern Romances
4:00—Comedy Time
4:30—Two Gun Playhouse
5:30—Cartoon Clubhouse
5:45—NBC News
6:00—Spts. News, Wthr.
6:30—Martin Kane
7:00—Kruger Theatre
8:00—Kraft Theatre
9:00—Sea Hunt
9:30—This Is Your Life
10:00—News, Wthr. Spts.
10:20—Million Dollar Movie
12:00—Sign Off

KCBD-TV Channel 11 — Lubbock

3:45—Channel 11 Matinee
5:15—Hospitality Time
5:30—Trouble with Father
6:00—News & Sports
6:10—Weather
6:15—Here's Howell
6:30—Treasure Hunt
7:00—Gobel-Fisher Show
8:00—Adv. of McGraw
8:30—Cheyenne
9:30—Bob Cummings
10:00—Real McCoys
10:30—News, Wthr. Spts.
10:35—Movie

Wednesday

7:00—Today
9:00—Dough-Re-Mi
9:30—Treasure Hunt
10:00—The Price Is Right
10:30—Truth or Consequence
11:00—Tic Tac Dough
11:30—It Could Be You
12:00—Roy Rogers
1:00—Top Plays of 1958
1:30—Kitty Foyle
2:00—Matinee
3:00—Queen for a Day
3:45—Matinee
5:15—Hospitality Time
5:30—Last of the Mohicans
6:00—News, Sports
6:10—Weather
6:15—Here's Howell
6:30—Wagon Train
7:30—Father Knows Best
8:00—Wyatt Earp
8:30—Frank Sinatra
9:00—This is your Life
9:30—Lawrence Welk
10:30—News, Wthr. Spts.
10:50—Movie

CHANNEL 4-12-13

Station Programs Same—Except Where Channel Number Shown

4:30—Looney Tunes
5:55—4—Local News
6:00—13—News, Wthr., Feature Section
12—News, Wthr., Feature Section
6:00—4—Farm Editor
6:15—Doug Edwards
6:30—Name That Tune
7:00—Adams & Eve.
7:30—13—Zorro
7:30—12—TBA
4—Zorro
8:00—To Tell The Truth
8:30—13—I Love Lucy
12—I Love Lucy
4—Sheriff of Cochise
9:00—Phil Silvers
10:00—13—Mickey Spillane
4—News, Weather
10:00—12—Mickey Spillane
4—United Showcase
10:30—13—N. W. F. Sect.
12—N. W. F. Sect.
4—Showcase
11:00—13—Showcase
12—Showcase
11:30—4—Sign Off

Wednesday

7:30—Sign On
7:55—News
8:00—Captian Kangaroo
8:45—Morning News
8:55—Local News
9:00—Garry Moore
9:30—How do you Rate
10:00—Arthur Godfrey
10:30—Dotto
11:00—Love Of Life
11:30—Search for Tomorrow
11:45—Liberace
12:15—13—Noon News
12—Man on Street
4—Noon News
12:25—13—Weather
12—Man on the St.
4—Weather
12:30—As The World Turns
1:00—Beat The Clock
1:30—Housenarty
2:00—The Big Payoff
2:30—The Verdict Is Yours
3:00—The Brighter Day
3:15—The Secret Storm
3:30—The Edge Of Night
4:00—Home Fair
4:30—Looney Tunes
5:55—4—Local News
6:00—13—News, Wthr., Feature Section
12—News, Wthr., Feature Section
4—Cosden Farm Edit
6:15—Doug Edwards
6:30—13—Circus Boy
12—The Plainsmen
4—Circus Boy
7:00—Leave it to Beaver
7:30—The Big Record
8:00—The Millionaire
8:30—I've Got A Secret
9:00—U.S. Steel Hour
10:00—13—Stories Century
12—O'Henry
4—News-Weather
10:15—13—Stories Century
12—O'Henry
4—Showcase
10:30—13—N. W. Public A
12—N. W. Public A
4—Showcase
11:00—13—Showcase
12—Showcase
11:30—4—Sign Off
12:30—Sign Off

SNYDER THEATRES PRESENT TODAY:
PALACE—"CRY TERROR"
Drama In The Sky
With James Mason - Rod Steiger
STARLITE—50c Per Carload
"BERNADINE"
Musical Drama In CinemaScope
With Pat Boone & Terry Moore
SECOND FEATURE
"THE BROTHERS RICO"
Starring Richard Conte

DANCE
At The Air Conditioned
Veteran's Club
July 16-17-18—9 'til 1
July 19— 'til 12
To The Music Of
RONALD MANSFIELD
And The Spartans
Recording Artist of Modern Western Dance Music

KSNY RADIO
1450-KC—MUTUAL BROADCASTING SYSTEM
LISTEN TO 1450—THE BEST IN RADIO
KSNY
Don't Wonder Whether —About The Weather!
IF IT'S WEATHER NEWS OF SNYDER —WE'VE GOT IT—WE LIVE HERE TOO—U C AP LEASED WIRE—DIRECT CONELRAD CIRCUIT AND DIRECT CALL SERVICE OF U.S. WEATHER BUREAU.
REMEMBER—MUSIC AT IT'S MERRIEST TOPS—OLDIES—YOUR CHOICE IS THERE "RAMBLING WITH ROY (Meador, That Is) IN THE A.M.—"RAGSDALE AT RANDOM (Gene, That Is) IN THE P.M.
31 NEWS CASTS DAILY—TO KEEP YOU WITH THE TOP OF THE NEWS EDITED AND REPORTED TO MERIT YOUR CONFIDENCE



IN SUMMER CAMP—Janeen Clements, second from left above, and three of her companions at Heart O' The Hills Camp for junior girls near Kerrville are shown enjoying a session around the piano in the dining hall at the camp. From left are: Beth Kelton, Odessa, Janeen Clements, Snyder, Pattye Henderson, Odessa, and Dawn Gould, Sweetwater. Janeen is the daughter of Mr. and Mrs. N. R. Clements, 3005 Avenue U.



DOLORES HART
. . . Army lucky

Army Lucky To Get Elvis Says Actress

By VIVIAN BROWN
AP Newsfeatures

THE ARMY should be mightly glad to have Elvis Presley, and that goes for generals as well as privates.

That's the opinion of a girl who should know, lovely Dolores Hart, 19, who has made two pictures with the handsome heart-throb of teen-agers.

"He's a sincere, earnest type and a hard worker, and it is not true that he is shallow," says blonde Dolores. "He's a delightful person with whom to work, and he's very popular on the set, true way to size up movie popularity."

The only trouble with Elvis, says Dolores, is that he's constantly put in a position of shooing off girls—"and that makes him look very conceited, which he isn't," she says defensively. "Girls can get pretty silly, and it is embarrassing sometimes to watch how they throw themselves at him."

He tries to cover up some of this attention, so he doesn't look too ridiculous, but it's a hard job.

"But worse than that, Elvis never knows whom to believe—he doesn't know whether a girl is impressed by his looks and pocketbook or whether she really likes him for himself," she says.

Dolores has never dated Elvis, and wouldn't be interested in him romantically.

"We are different religions, and when I settle down it will be for keeps. I want to have a family, too, when I get married, but so far I haven't met anyone who can fill the bill."

Although Dolores thinks that she and Elvis could hit it off, she says:

"What's the sense of tempting fate?"

She thinks men say they dislike Elvis sometimes because they are jealous of him.

"Most men think Elvis is scatter-brained because they don't really know him. When we played in this last movie, 'King Creole,' Elvis would stay up all night making recordings and then appear on the set mentally prepared for his role, and alert in every way."

Dolores was born in Chicago and received a scholarship to Marymount College is West Los Angeles, where she enrolled as a theater arts major. While playing a bit in a show put on by Loyola the men's university, Dolores was given a reading part by one of the Hollywood studios. The studio was impressed. She has made two movies since then, is on he way to making a third, and will play on Broadway in the fall.

She is religious, likes tailored clothing, loves animals, football, lemon pie and spaghetti. Emerald green is her favorite color.

It's hard to keep shoes shining and immaculate in the rainstorms of spring. But one way that helps is to carry a pair of thin rubbers in a zip case which fits into your handbag. Then you have them them when you need them against a surprise shower.

WOMEN

Dancing Nymph Silhouette Is Latest For After Dark

By DOROTHY ROE
AP Women's Editor

NEW YORK (AP)—The "Dancing Nymph" silhouette is Ceil Chapman's latest contribution to the field of feminine skullduggery after dark.

Shown in both cocktail and long evening gowns, it is based on a slender sheath, with cocoon-shaped puffed panels caught under at hipline or hemline, for highly dramatic effect.

The glamor designer follows the season's trend to Empire waistlines, but puts her heart into such man-traps as a long, slender, white brocade evening sheath with long, tight sleeves, a revealing neckline and a platinum fox border at the hemline.

No matter what the prevailing silhouette, Mrs. Chapman never obscures the basic lines of the feminine figure—perhaps one reason why she is the U.S. male's favorite designer. This season she uses a device called the "masked sheat" to bow to the Empire line and still reveal a trim waistline. This type of dress has bands or seaming beneath the high, rounded bustline, with filmy, transparent floating skirt over a fitted slip. This gives movement and airiness to the silhouette, but does not hide the lines of the body beneath it all.

The "Diamond Horseshoe" silhouette is another favorite in the Chapman collection, being a long, slender sheath with flaring cutaway hemline, to give ankle room.

Jewels, beads, sequins and fringe lend opulent notes to the lineup, which has plenty of dresses with fitted bodices and full skirts to please girls who still believe in the impact of a slender, natural waistline, well displayed. There also are frankly fitted floor-length sheaths, usually with long, tight sleeves, in fabulous brocades, satins and jeweled effects, designed to dramatize feminine curves.

"After all," says Ceil, "a woman is still a woman, so why not admit it?"

Every now and then, a girl should treat herself to a really elegant pair of mules. Whether they are satin, kid or velvet, she'll feel beautiful when she wears them.

If the lights in your house sometimes grow dim or blink, the chances are your wiring is inadequate.

Combine Your Fabrics

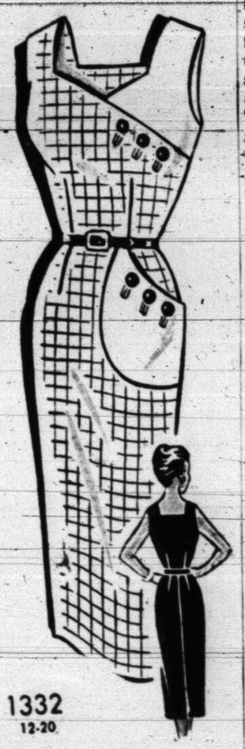

1332
12-20

A NEAT, pencil-slim bare arm dress that is ideal for warm weather because it's so easy to accessorize. Use two fabrics or sew monotone.

No. 1332 is in sizes 12, 14, 16, 18, 20. Size 14, 34 bust, monotone, 3½ yards of 35-inch; or 3¼ yards of 35-inch and ½ yard contrast.

Send THIRTY-FIVE CENTS in coins for this pattern — add 5c for each pattern for first-class mailing. Send to IRIS LANE, (care of this newspaper), Box 438, Midtown Station, New York 18, N. Y.

Book Tells Evolution Of Language

"One can run fast or stand fast; a fast color does not run at all; fast women are loose; loose is equivalent to unloose, bend to unbend, annual to disannual, ravel to unravel and shameful to shameless; to weather is to suffer wear or to resist wear . . . when we dress a chicken we either remove the feathers or adorn it with feathers depending on the kind of chicken involved." — from "Naming-Day in Eden: The Creation and Recreation of Language," by Noah Jonathan Jacobs, which Macmillan will publish September 2.

Mr. Jacobs, recently a member of the English Department and Librarian of the Linguistics Department at the University of Jerusalem, served as Chief of the Translation Department for the Nuremberg Trials and later as Chief Interpreter for the military government in Berlin. He has studied languages and theology at universities in five countries including the University of Cincinnati, Hebrew Union College and the University of Pittsburgh, and has published essays in the fields of linguistics, semantics and philosophy. In "Naming-Day in Eden" he explores, with erudition and humor, the many aspects and fascinating curiosities of language derivations.

Information please: The chief difference between regular (all-purpose) flour and cake flour is that the former contains more gluten. Gluten is the elastic sticky substance in flour that helps to give baked products such as bread their resilient porous structure. Cake flour helps make tender cakes and muffins.

Topping tip: When you want a crusty topping on macaroni and cheese or a similar baked dish, you'll find ¾ cup tiny fresh bread cubes mixed with a couple of tablespoons of melted butter or margarine will be fine for a 1½-quart casserole that's about 7½ inches wide and 2½ inches deep.

No Nagging Backache Means a Good Night's Sleep

Nagging backache, headache, or muscular aches and pains may come on with over-exertion, emotional upsets or day to day stress and strain. And folks who eat and drink unwisely sometimes suffer mild bladder irritation... with that restless, uncomfortable feeling.

If you are miserable and worn out because of these discomforts, Doan's Pills often help by their gain relieving action, by their soothing effect to ease bladder irritation, and by their mild diuretic action through the kidneys—tending to increase the output of the 15 miles of kidney tubes.

So if nagging backache makes you feel dragged-out, miserable, with restless, sleepless nights, don't wait, try Doan's Pills, get the same happy relief millions have enjoyed for over 60 years. Ask for new, large, economy size and save money. Get Doan's Pills today!

Here is BILL BLAKLEY
Candidate for
U. S. SENATOR



- self-educated lawyer and accountant
- rancher
- businessman

Bill Blakley is a man of rugged determination and ability... a plain man whose story is the story of Texas. He has taught himself, has earned his own way and is a staunch believer in Texas rights and in Texas people.

About him the Wichita Falls *Record-News* says:

"Bill Blakley has made an outstanding success of his own business affairs, and is the man in whom we can have the greatest confidence during these world-wide crucial times."

The Government Is YOUR Business . . .
SEND A BUSINESSMAN TO THE SENATE!
VOTE FOR BILL BLAKLEY

(Paid Pol. Adv. by Scurry County Friends of Bill Blakley)

Mary Franks New President Of American Legion Auxiliary

Mary Franks was elected president of the American Legion Auxiliary in its meeting last night.

Mrs. Franks succeeds Mrs. Joan Smothers to the office.

The new president is owner and operator of Mary's Beauty Shop, 510 East Highway.

Other new officers are Jean Newman, senior vice president; Bobby Hancock, junior vice president; Elaine Lambert, secretary; Mrs. C. N. Tucker, treasurer; and Jerry Edwards, Chaplain.

Delegates to the department convention to be held in Fort Worth Aug. 1, 2, and 3, were also elected. They are to be Mary Franks, Elaine Lambert, Jean Newman, Lila Tucker and Bess Nichols.

In recognition of the unit's outstanding membership achievement during the last year, which placed in the highest 10 per cent of Texas units, Mrs. Smothers, has been appointed a page in the Friday session of the state convention in Fort Worth. She will either attend as the page, or appoint someone else if she can not attend, she said.

Three new wheel chairs and several pairs of crutches will be received by the auxiliary soon as a result of the recent magazine sale sponsored by the auxiliary. The wheel chairs and crutches are for the free use of anyone in this area who needs such equipment.

Lions Club Auction Set

The Downtown Lions Club has scheduled its annual white elephant sale for its regular meeting next Tuesday.

At the sale, members will take a number of items they do not want, and these items will be auctioned to raise money for the club's scholarship fund.

Auctioneer will be Mayor Harold Bennett, assisted by Dr. John Hamblen.

At yesterday's meeting, Bennett presented the "Freshmanettes," a singing group of seven girls from Loraine.

Also during yesterday's meeting a report was made by two youths sent by the club to the Lions Crippled Children's Camp near Kerrville. They were Ronnie Pitts and Paula Reeves. The children returned last week from the two-week camp.

WOMEN'S CALENDAR

WEDNESDAY

WSCS Circles of First Methodist Church at fellowship hall, 9:30 a. m.

WHAT'S GOING ON

MRS. L. W. GRIFFIN of Maude and MRS. JIMMY ROWE of Haynesville, La., were visitors in the home of MRS. GRADY GAFFORD, Roby Highway, last week.

June Figures Encouraging

WASHINGTON (AP) — Government figures show June brought further recovery for the nation's economy.

Industrial production rose, new housing starts increased, nonagricultural employment made advances and personal income was up.

The Federal Reserve Board's index of industrial activity showed a production rise for the second straight month after dropping for eight months. The rise for June was two points to 130 per cent of the 1947-49 average.

The recession low of 126 was reached last April. The index record is 147 set in December 1947.

The Commerce Department reported personal income rose in June to a seasonally adjusted annual rate of $351,800,000,000, a figure just 300 million dollars below the record set last August. The 1958 low of $346,400,000,000 was set in February.

The Commerce Department said the June rise reflected increases in wage and salary payments.

Junior Editors Quiz on SUPERSTITIONS



QUESTION: Where did the wishbone superstition originate?

* * *

ANSWER: You probably have broken a turkey or chicken wishbone with someone many times and made a wish whenever the longer piece wound up in your hand.

It is not certain just where this unusual custom originated, but it is believed the Etruscans of ancient Etruria were the first to practice it some 2,500 years ago. The Etruscans, who ruled an empire in northern Italy, had elaborate ceremonies in which geese and chickens had important places. Ancient carvings show the Etruscan people sacrificing and eating these birds, and the wishbone often is prominent, although none of the carvings actually show one being broken.

It is believed that in those days the bone was broken between two persons who were unmarried, with the one getting the bigger piece destined to be the first to be married. Later civilizations introduced the idea that a wish would be granted to the person breaking off the larger piece.

* * *

FOR YOU TO DO: Here are two Etruscan boys breaking a wishbone after eating a large chicken. Color the picture.

* * *

(For submitting this question, Betty Needs of Waterloo, Iowa, wins $10. Send your question on a postcard to Violet Moore Higgins, AP Newsfeatures, in care of this newspaper. Tomorrow: What is an editor?) 7-15

For At-Home Hours!



348-N

Matchmate — Slippers that will treat mothers and daughters feet to comfort and ease during those at-home hours! Easy and inexpensive to crochet. No. 348-N has crochet directions for 7½", 8", 8½", 9", 9½" and 10" foot lenghts inclusive.

Send 25c in coins for this pattern — add 5c for each pattern for first-class mailing. Sent to MARTHA MADISON, (care of this newspaper), Box 438, Midtown Station, New York 18, N. Y.



HEAR
Warren Walker
Evangelist
Charles Hewitt
Singer
July 13-20
10 a.m.-8 p.m.
First Baptist Church
1701-27th St.

Private tutoring
Chas. Anderson
Phone HI 3-9406



NEW
and news from
RCA Whirlpool

So modern! So marvelous! So quiet!

GAS
Ice-Maker
Refrigerator

Here it is . . . today's newest and most modern refrigerator. Quiet . . . trouble-free . . . no moving parts in the freezing system to wear out or cause costly repairs. Huge 11 cubic foot refrigerator with separate 70-pound freezer automatically defrosts itself. Full 10-year warranty on gas freezing system . . . twice as long as others . . . more proof that GAS gives you world's most trouble-free refrigeration.

ICE MAGIC!
Ice circles — one or a basketful — automatically replaced as you use them . . . no more trays to fill, spill, or refill. You can't run short because the GAS RCA Whirlpool never forgets!

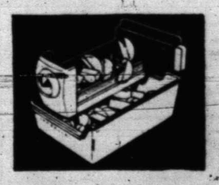

As low as $3.49 a week, payable monthly

$100 trade-in for your old refrigerator BUY NOW AND SAVE

LONE STAR GAS COMPANY

OUR VIEW

A Sudden Lesson

Although global political implications of the Iraqi revolution present a grim picture, if the tensions are ultimately resolved without serious trouble this country may have learned a timely lesson.

Already there are indications that some effects will be felt throughout this country, including Snyder and Scurry County.

The United States has always found it difficult to keep its fingers on politics in foreign countries, and the Iraqi revolution demonstrates that the problem has not been eased.

As a result the nation's defenses may come in for closer scrutiny, and it would not be illogical for the Army to review its announced intentions of cutting the National Guard forces.

On another domestic front, news of the Iraqi revolution sparked immediate depression of stocks in oil companies operating on an international scope. Within hours after first word of the revolution reached this country, Wall Street reports of declines in international oil stocks began coming through. At the same time, stocks of oil firms operating only in the Western Hemisphere, held firm, or made modest gains.

The revolution, with a sweeping blow, put Middle East oil socurces in jeopardy. It may have served as a timely reminder that this country cannot depend on foreign sources for its oil supplies. The same goes, to a great extent, for the entire free West.

It just goes to show you what the price might be for the folly of sacrificing the domestic oil industry in favor of excessive imports.

People Different In The Midwest

By HAL BOYLE

KANSAS CITY, Mo. (AP) — What makes the Midwesterner different?

There's no doubt he is.

Coming from the East to the Midwest you are aware of a difference in the people who dwell in the great heartland of America. But it takes you some time to puzzle out what that difference is.

Here are a few things you may observe:

The Midwesterner seems to get as much done as anybody else, but he never seems to be in a great hurry about it. He feels that every day is long enough for the work that has to be done in it.

The Midwesterner loves to talk, but he prefers small talk to big talk. He seems to have an innate understanding of the fact that time has a way of punishing braggarts.

The Midwesterner doesn't believe much in hysteria. The periodic panics and alarms that sweep people in coastal areas rarely touch him. He still retains a kind of wonderful 19th century feeling of security in both himself and his section of the country.

The Midwesterner has a wry sense of humor based on a sound set of normal values. To him nothing is funnier than anyone or anything that lets itself get out of perspective, or, as he puts it, "too big for its britches."

The Midwesterner is self-confident in peace and makes a good soldier in wartime because he learns early to adjust to life, not as he might want it, but life as it is. He knows each winter probably will be long and cold, and each summer long and hot.

The Midwesterner, like the Southerner, is instinctively polite —although perhaps in a more informal way. He prefers to take the other fellow at his own estimate as long as possible.

The Midwesterner is automatically friendly to everyone he meets. He enjoys doing small favors. But he can also be a long hater if he feels his friendship is imposed upon.

The Midwesterner is endlessly curious. He likes to hear about how other people live, but he is slow to change his own ways—and won't be stampeded into doing so.

Weather rules his existence from birth, and is always there ready to ruin or enrich him. To a Midwesterner probably the most important things in life are the weather and his home. He's a great weather watcher and a great homebody. No other American takes a deeper pride in his home—or works harder at keeping it up.

To the average Midwesterner a steak sizzling in the barbecue pit in his backyard holds a finer music than any sonata by Beethoven; tomorrow's weather forecast is more meaningful to him than anything Khrushchev may have said yesterday about the international political climate.

Come up sunshine or a storm, there is one thing the Midwesterner can't quite understand: Why anyone would possibly want to live anywhere else in the wide world except where he does.

Chiefs Have Large Folio Of Tactics

By ELTON C. FAY
Associated Press News Analyst

WASHINGTON (AP)—The strategy-making Joint Chiefs of Staff have handy how-to-do-it plans for all manner of situations, from nuclear wars down to landing in Lebanon.

The huge folio of tactics and strategy is kept constantly revised.

The period involved may be a short-range six weeks in the future or a long-range 15 years hence.

Even such details as a file of code names for tagging each operation and a "specified" command setup is ready. The command is established on paper, then kept dormant until the need for its use arises.

Thus "Cincspecomme" was ready. Translated from Pentagonese, that means "Commander in Chief, Specified Command, Middle East."

It now develops that Cincspecomme had existed, quietly, since a previous crisis in the Middle East, when Egypt and Israel quarreled along the Suez two years ago.

The United States, following its policy of keeping out of the Middle East hot spot, had made no provisions for an over-all, unified command in the Middle East until the Suez crisis threatened war.

Tuesday, as Marines landed in the Middle East, the Pentagon disclosed that Adm. James L. Holloway had hurried to the scene from his London headquarters to take over the dormant specified command under which naval and Marine units and any subsequent Air Force and Army units in the area will operate. This is in addition to Holloway's regular job as commander in chief of the West naval forces in the eastern Atlantic and Mediterranean (just call it "Cincnelm").

The intricate details for getting men and supplies to the Middle East was part of the ready, overall plan. Aircraft and ships were ready to provide the back-up support and reinforcements for the three Marine battalions afloat on ships in the Mediterranean.

Indeed, one phase of the logistics had been practiced weeks ago. The score of Air Force C124 transport-cargi planes which landed in Western Germany followed the pattern of a similar flight made about two months ago when the Middle East situation sharpened momentarily.

The assumption was that the first use for these huge, three-decker planes—each able to carry 200 soldiers—probably would be to transfer two airborne battle groups of the 24th Infantry Division to Lebanon.

These battle groups, transferred to the Germany-based infantry division when the 11th Airborne Division was deactivated, are specialists in this particular type of police action.

The 6th Fleet of the U. S. Navy, which roams the Mediterranean, has two primary functions: to provide air and sea support to the NATO forces in Europe if the Soviet Union strikes there, and to cope with incidents in the Mediterranean basin, like the threat to Lebanon's security.

The 6th Fleet is supposed to be able to operate independently of any supply or repair facilities ashore. Among its approximately 50 ships are provisions vessels, tankers and repair ships, all capable of keeping the fleet going even though war or diplomacy should close every Mediterranean port to the fleet.

Asks Divorce Again

SANTA ANA, Calif. (AP)—The wife of actor James Craig is suing for divorce again. Mrs. Mary June Craig asks for custody of their three children and seeks an order to keep him from molesting her. She filed suit in 1954 but they reconciled.

Concrete Stepping Out In New Forms

By SAM DAWSON
AP Business News Analyst

NEW YORK (AP)—In the competition among new materials in the building industry an old one — concrete, — is stepping out today in fresh forms.

It is challenging some of the newer curtain walls — those of glass, aluminum, stainless steel, ceramic covered steel, bronze — as well as the older, supporting walls of brick, stone, wood. And the new forms of concrete are aiming at the house building market as well as the commercial and industrial ones.

Precasting of ordinary concrete is one of the new methods builders are using. Architectural Record, trade publication of F. W. Dodge Corp., says only four basic pieces or panels are being used to put together the Parke-Davis warehouse and office building near San Francisco.

The process is said to cut building time and therefore, costs.

Architects are also studying new types of concrete blocks and panels, one offering three dimensional patterns and another containing millions of air bubbles and weighing less than a third as much as ordinary concrete.

Maule Industries of Miami, Fla., offers Shadowal blocks of conventional size with recessed triangular sides permitting the three-dimensional patterns that give light and shadow effects on walls. Or they can be combined with flat surface blocks to produce sculptured patterns. The blocks are said to be both fireproof and sound absorbent.

The bubble concrete panel, called Calsi-Crete, is made by the Pacific Materials Corp., Pacific, Mo., a subsidiary of Continental Materials Corp., Chicago.

It can be made in several densities, but currently is being made at 30 to 35 pounds per cubic foot. A panel measuring 3½ inches by 20 inches by 6 feet 8 inches weighs 110 pounds. The company says an equivalent amount of regular concrete weighs 455 pounds.

Air bubbles are blended with cement, silica flour and other materials and cast in molds, moving on a conveyor into a steam bath where the panels stay for 16 hours at 370 degrees Fahrenheit.

The panel can be cut, sawed and nailed, and is said to have high insulation and acoustical values. The makers say walls can be erected in 40 per cent less time and at 20 per cent less cost than conventional materials.

Suicide Attempt Is Finally Successful

KANSAS CITY (AP)—Last Saturday, police rescued Mrs. Ida Lowe, 68, from the Missouri River after she had clung to a log and floated for 90 minutes. She told officers she jumped from a bridge in an effort to kill herself, then changed her mind. She was taken to General Hospital for observation.

Last night Mrs. Lowe was killed in a plunge from the fourth floor of the hospital. Police said she jumped.

Crossword Puzzle

ACROSS

1. Tried to excel
8. Shape
13. Determined
14. Mental conception
15. Windmill sails
16. Make leather
17. Jump
18. Type square
20. Lower part of a mast
22. Frightens
26. Talk childishly
30. Bath necessity
31. Wine cask
33. Barrier in Roman circus
34. Unrefined metals
36. Halfway between
38. Offscourings
39. Ceremonies
41. Large
43. Exist
44. Aromatic resin
46. Traps
48. Walked wearily
50. You and me
51. Supply plentifully
54. Fall behind
56. Lights out
60. American railroad
61. Religious musical composition
63. Convey property
64. Gave an account of

DOWN

1. Epoch
2. Cat's cry
3. Put into operation
4. One defeated
5. Indian mulberry
6. Exclamation of impatience
7. Eskimo settlement
8. Wet with dew
9. Snaps the fingers
10. Lyric
11. Turmeric
12. Graph
19. Came together
21. Bitter vetch
22. Tempest
23. Roman court of the Pope
24. Encourages
25. Total
27. Parish priest
28. Harden
29. Cripples
32. Bird's beak
35. Confirmed
37. God of the underworld
40. Title
42. African antelope
45. Hue
47. U. S. capitalist
49. Venture
51. Gave food to
52. Anger
53. Recline
55. Opening
57. Knack
58. Crusted dish
59. Turf
62. As far as

RAP PAP LOCAL
EPICURE IMAGE
FANATIC DELIT
ICED SAP NIT
TED TENOR BAG
WIN POTATO
STEAM TONED
PUNDIT FOR
ANA DOWER CAP
IMP YOM HORA
PSORA MARINER
AIRED ALIMENT
WASPS NEB SAY

Solution of Yesterday's Puzzle

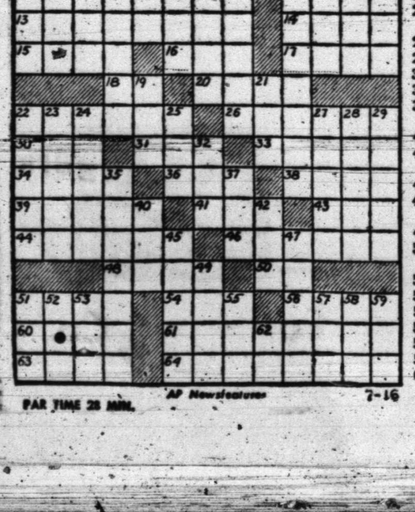

PAR TIME 28 MIN. AP Newsfeatures 7-16

DENNIS THE MENACE

MISS YOUR PAPER?
DIAL
HI 3-5486

JOE PALOOKA



MARY WORTH



THE SAINT



KERRY DRAKE



LITTLE LULU



DIXIE DUGAN



FERDINAND



GRANDMA



REX MORGAN





GIRLS SOFTBALL ALL-STARS — The all-star team chosen by the managers of the four Girls Softball League teams announced last night at 9 o'clock are pictured above. In the front row from left are Beverly Rogers, Alice Crawford, Jan Beeks, Linda Ivison, Marcia Stone, Jean Fisher, Helen Ivison, Nicki Killiam and Hortencia Rosas. Rear row from left are: Shearwood Edwards, manager, Hilda Wilcox, Nell Hudgins, Nita Corley, Mariann Reeves, Linda Darden, Lanette Miller, Nancy Cannon, Flo Watson, June Osborne and Dub Edwards, manager. (Lee Watson photograph)

Giants Clinch Title; Wilson Hurls No-Hitter For White Sox

The Quarterback Club Giants won their first Little League pennant last night with a 7-2 victory over the runnerup Lions Club Cubs.

The victory gave the Giants a two-game bulge over the Cubs with only one game left to play in the National League race.

Another champion, the Trinity Methodist White Sox of the American League, rode to a 16-0 victory over the Legion Yankees last night that featured a no-hit, no-run performance by Jimmy Wilson.

The Giants, perenial cellar finishers, were not to be denied last night as they won the pennant clincher from the Cubs.

Manager Mutt Thompson's Giants were never behind after jumping into a 2-0 lead in the second inning. The Cubs whittled the margin to one run, 2-1, with a marker in the bottom of the second before the Giants roared back to virtually ice the decision with a five-run rally in the fifth.

The Rinehart brothers, Z. B. and Doc, opened the door to the fifth inning Giant explosion. Z. B. led with a single and one out later Doc hammered a homerun over the left field fence that made it 4-1 and the Giants breezed home from there.

J. D. Allen went the distance for the Giants, scattering seven hits over the route. Larry Jones absorbed the loss.

Doc Rinehart of the Giants and Robert Stipe and Jimmy Hunter of the Cubs each collected two hits to share hitting honors.

The White Sox shot ahead 3-0 in the first inning and were in command all the way against the Yankees. The Sox made it 8-0 in the fourth and then put the game far out of reach of the Yanks with an 8-run uprising in the fifth.

Wilson struck out 10 in the five-inning game. The closest thing to a Yankee hit was by Leslie Brown in the fifth. Brown hit one through the box into centerfield in the fifth but Jimmy Weaver, base runner at first, was forced at second on a fine throw by center fielder James Baker.

The White Sox rapped out 13 hits off two Yankee pitchers. Wilson got the game's only homer, a two-run blast over the left field fence in the fifth.

Brit Paty led the White Sox attack with four-for-four, including three doubles. Stanley Baize got three hits to aid the White Sox cause.

The boxes:

QUARTERBACK GIANTS (7)			
PLAYER	AB	R	H
Z. B. Rinehart, lf	3	1	1
Harley Bynum, 3b	4	0	0
Doc Rinehart, ss	4	1	2
J. D. Allen, p	3	0	0
Larry Lee, 1b	3	2	1
Jimmy Feather, 2b	1	2	0
Kenneth Gay, c	3	1	1
Jack Keller, cf	2	0	1
Ronnie Detrich, rf	3	0	0
Totals	26	7	6

LIONS CUBS (2)			
PLAYER	AB	R	H
Robert Stipe, ss	3	0	2
Drew Bullard, 2b	3	1	1
Jimmy Hunter, cf	3	0	2
Larry Jones, p	3	0	0
Marcus Boyles, 3b	3	0	0
Tom Kincaid, c	3	1	1
Larry Joe Black, 1b	3	0	1
Ronnie Mebane, rf	2	0	0
X—Robert Jones	0	0	0
Roy Rogers, lf	0	0	0
Jerry Vestal, lf	1	0	0
Totals	34	2	7

X—Ran for Mebane in 6th.

Score by innings:

GIANTS	030	004—7
CUBS	010	010—2

2BH—Gay, Stipe, Bullard. Home run—Doc Rinehart.

TRINITY METHODIST WHITE SOX (16)			
PLAYER	AB	R	H
Robert Foree, ss	5	2	2
James Baker, cf	4	0	0
Stanley Baize, 2b	4	2	3
Jimmy Wilson, p	3	3	2
Pete Greene, c	4	3	1
Brit Paty, 1b	4	1	4
Gus Tovar, rf	2	0	0
Jerry Wilson, rf	0	1	0
Richard Waters, 3b	3	2	1
Lino Felon, lf	3	2	1
Totals	21	16	13

LEGION YANKEES (0)			
PLAYER	AB	R	H
Durwood Brunson, 3b	3	0	0
Leslie Brown, 2b-c-p	3	0	0
Bruce Brooks, p-c	2	0	0
Eddie Kirby, c-2b	2	0	0
Maxie Beasley, cf	1	0	0
Johnny Nokes, ss	2	0	0
Ronnie Bates 1b	1	0	0
Gary Tolleson, rf	2	0	0
Wayne Winkles, lf	1	0	0
X—Jimmy Weaver	0	0	0
Totals	17	0	0

X—Walked for Winkles in 6th.

Score by innings:

WHITE SOX	300	05—16
YANKEES	000	00—0

2BH—Baize, Jimmy Wilson, Greene, Paty 3. Home run—Jimmy Wilson.

Yankees Edge Past Sackers, 7 To 6

The Furr Food Yankees slipped past the Rainbow Sackers in a Graduate Pony League game yesterday at Towle Park, 7-6.

The Yankees pulled ahead with a four-run rally in the third inning and then staved off the pesky Sackers the remaining distance.

John Weaver, second of two Yankee pitchers, was credited with the win. Weaver took over in the third inning from starter Larry Patterson and finished up. Weaver allowed five hits and struck out seven in his five inning relief performance.

Bill Dubose went the distance for the Sackers, giving up six hits. The Sackers took a 1-0 lead in the first inning with the Yankees tying the score in the second when Bobby Brown walked with the bases loaded.

Then the Yankees pulled ahead to stay with their four-run spree in the third.

The Sackers kept pecking away at the Yankee lead and scored twice in the sixth to narrow the gap to one run, 7-6, which ended the day's scoring.

The Sackers threatened mildly in the seventh when Larry Denson was hit by a pitched ball leading off but he was wiped out in a double play after which Weaver whiffed Dubose for the final out.

Larry Patterson and Ronnie Martin of the Yankees and Tommy Minton and Layne McKinney of the Sackers each hit safely twice to share hitting honors.

Next on tap will be the Yankees and Optimist Cats tomorrow afternoon, starting at 4:30.

Yesterday's box:

RAINBOW SACKERS (6)			
PLAYER	AB	R	H
Skip Franklin, 2b	2	1	0
Jesse Crawford, ss	4	2	1
Tommy Minton, c	4	2	2
Layne McKinney, lf	2	0	2
Butch Niedecken, lf	4	0	0
Henry Lowery, rf	3	0	0
Tom Romero, rf	1	0	0
Larry Denson, 1b	3	0	0
Martin Davis, 3b	4	1	1
Bill Dubose, p	2	0	0
Totals	29	6	6

FURR YANKEES (7)			
PLAYER	AB	R	H
Harry Bradley, 2b	4	0	0
Mickey Winter, 1b	2	2	0
Larry Patterson, p-ss	4	2	2
John Weaver, ss-p	3	1	1
George Vandiver, c	4	1	1
Ronnie Martin, 3b	3	1	2
John Curry, lf	3	0	0
Bobby Brown, cf	2	0	0
Bill Shoemake, rf	1	0	0
Morris Noah, rf	2	0	0
Totals	28	7	6

Score by innings:

SACKERS	012	201 0—6
YANKEES	014	200 x—7

2BH—Minton, Martin.

LEAGUE LEADERS

Major League Leaders
By The Associated Press

AMERICAN LEAGUE

Batting (based on 200 or more at bats)—Power, Cleveland, .331; Runnels, Boston, .324; Fox, Chicago and Kuenn, Detroit, .320.

Runs—Mantle, New York, 64; Cerv, Kansas City, 57; Jensen, Boston and Power, Cleveland, 54.

Runs batted in—Jense, Boston, 79; Cerv, Kansas City, 63; Sievers, Washington, 54.

Hits—Fox, Chicago, 106; Malzone, Boston, 104; Power, Cleveland, 102.

Doubles — Kuenn, Detroit, 25; Power, Cleveland, 20; Kaline, Detroit, 18.

Triples — Power, Cleveland, 7; Tuttle, Kansas City and Lemon, Washington, 6.

Home runs—Jensen, Boston, 27; Mantle, New York, 24; Cerv, Kansas City, 23.

Stolen bases—Aparicio, Chicago, 17; Rivera, Chicago, 10; Landis, Chicago and Minoso, Cleveland, 9.

Pitching (based on 8 or more decisions — Delock, Boston, 8-0, 1.000; Turley, New York, 13-3, .813; Sullivan, Boston, 8-2, .800.

Strikeouts — Turley, New York, 97; Ford, New York, 91; Wynn, Chicago, 89.

NATIONAL LEAGUE

Batting (based on 200 or more at bats)—Musial, St. Louis, .362; Mays, San Francisco, .340; Dark, Chicago, .333.

Runs — Banks, Chicago, 67; Mays, San Francisco, 65; Aaron, Milwaukee, 61.

Runs batted in—Thomas, Pittsburgh, 72; Banks, Chicago, 67; Cepeda, San Francisco, 57.

Hits—Mays, San Francisco, 111; Walls, Chicago, 108; Ashburn, Philadelphia, 104.

Doubles—Hoak, Cincinnati, 23; Thomson, Chicago, 21; Groat, Pittsburgh, 19.

Triples—Virdon, Pittsburgh, 9; Banks, Chicago, Mays, San Francisco and Blasingame, St. Louis, 8.

Home runs — Thomas, Pittsburgh, 25; Banks, Chicago, 23; Wals, Chicago, 20.

Stolen bases—Ashburn, Philadelphia and Mays, San Francisco, 14; Blasingame, St. Louis, 13.

Pitching (based on 8 or more decisions)—McCormick, San Francisco, 7-1, .875; Phillips, Chicago and Farrell, Philadelphia, 6-2, .750.

SPORTS

The Snyder (Texas) Daily News, Wed., July 16, 1958 5

All-Stars Clip Sun Oil, 10-6

The All-Stars handed First Half champion Sun Oil a 10-6 licking in the City League All-Star classic last night at Towle Park.

The All-Stars broke a scoreless deadlock with a three-run uprising in the fourth inning and were never headed thereafter.

Ronnie Baker, who pitched to all but three men for the All-Stars, picked up the win. Baker started and after hurling hitless ball the first three innings, left the mound at the start of the fourth in favor of Norman Gladson.

Gladson, however, had control trouble and walked the first three men to face him. Baker, who had stayed in the game, came back on and the bespectacled southpaw finished up.

Starter Don Ballard of Sun absorbed the loss. Two other Sun pitchers saw action, Wayne Whiteside and Mike Kirkpatrick.

Sun closed the gap to 3-2 in the fifth but the All-Stars poured four runs across in the seventh to pull into a commanding lead which was never threatened.

Barry Walker led the All-Star attack with three hits in five trips. Walker was the only All-Star getting more than one hit.

Carl Young and Jimmy Smith shared hitting honors for Sun, each getting two hits apiece.

Manager of the All-Stars was Speedy Moffett.

The box:

ALL-STARS (10)			
PLAYER	AB	R	H
Richard Mahan, lf	2	0	0
X—Jerry Taylor	1	0	0
Grady Gafford, lf	2	2	0
Neil Boyd, cf	6	0	1
Kenny Drake, 2b	3	2	1
Bill Voss, ss	5	1	1
Coleman John, c	2	1	0
Milton Ham, 1b	1	0	0
Joe Reaves, 3b	2	0	0
Jimmy Bryant, 3b	1	0	0
Gary Vice, cf	2	2	1
Barry Walker, rf	5	1	3
Ronnie Baker, p-1b	2	1	1
Norman Gladson, p	0	0	0
Totals	34	10	8

SUN (6)			
PLAYER	AB	R	H
Carl Young, ss	5	0	2
J. N. Legg, cf	3	2	1
Dick Sparks, rf	3	1	0
Jimmy Smith, 3b	3	1	2
Curtis Rivers, c	5	1	0
Digger Hickman, 1b	5	0	1
Gene Kirby, lf	3	0	0
George Gray, lf	1	0	0
Bill Newman, 2b	4	0	0
Don Ballard, p	2	0	1
Wayne Whiteside, p	1	1	0
Mike Kirkpatrick, p	1	0	0
Totals	36	6	7

X—Struck out for Mahan in 4th.

Score by innings:

ALL-STARS	000	300 421—10
SUN	000	200 103—6

2BH—Voss, Young, Smith.

Black Socks Win Girls Softball Title

The Girls Softball League play wound up last night with the Black Socks capturing the title with an undefeated record, 11-0.

In between games last night, the All-Star teams were introduced to the fans.

The Black Socks and Fireballs led the all-star balloting with six each.

Following are the all-star selections:

Braves—Nita Corley, Mary Ann Reaves, Linda Darden, Hilda Wilcox and Nell Hudgins.

Black Socks—Beverly Rogers, Moi Stone, Jean Fisher, Helen Ivison, Jane Beeks and Lenda Ivison.

Fireballs—Flow Watson, Nancy Cannon, June Osburn, Nickie Killian, Lanette Miller and Alice Crawford.

Legionettes—Rosas Hortencia.

The Legionettes were awarded the team sportsmanship trophy.

NCAA Mum On Sooner Investigation Rumor

KANSAS CITY (AP)—An NCAA official has refused to confirm or deny a report that Oklahoma football recruiting is being investigated.

"That's our policy in such situations," explained Walter Byers, NCAA executive director.

The Dallas Times Herald reported recently that the NCAA plans to check on Oklahoma's recruiting of Bobby Boyd, Gene Burks and Karl Milstead, Texas high school football stars.

YESTERDAY'S STARS

Major League Stars
By The Associated Press

Hitting — Hank Aaron, Braves, drove in three runs with a pair of homers and a sacrifice fly in 4-1 victory over the Cardinals.

Pitching — Mike McCormick, Giants; Truman Clevenger, Senators, McCormick buckled down when the going got rough, giving up nine hits in a 1-0 victory over the Phillies; Clevenger struck out seven and blanked the Indians on one hit in 6 1-3 innings of relief for a 5-4 victory.

ROBERTS IS VICTIM

Giant Rookie Blanks Phils

By ED WILKS
Associated Press Sports Writer

With 196 victories, Robin Roberts is the winningest pitcher the Philadelphia Phillies ever have had. But he's the tough luck guy among active major leaguers when it comes to 1-0 defeats.

He had no luck at all last night, giving up just two hits in his seven innings, but losing 1-0 at San Francisco. It was his second 1-0 defeat of the season and seventh of his career, more than any other pitcher now working in the majors has had to put up with.

Roberts, who has won five 1-0 games, has been a shutout victim enough times this season to go on strike. The Phils have been blanked eight times, more than any other National League team, and Robin has been the loser in half of them.

Young Mike McCormick collared the Phils in this one, struggling through with a nine-hitter for his second shutout and a 7-1 record as the Giants, who managed just three hits, stayed within half a game of first-place Milwaukee.

The Braves rapped St. Louis 4-1 on the four-hit pitching of Joey Jay and home runs by Hank Aaron and Wes Covington. Pittsburgh beat Los Angeles 6-2 in the only other game scheduled.

In the American League, Detroit walloped New York 12-5 with Frank Lary beating the Yankees for the fifth time. Second-place Boston defeated Kansas City 5-2 on Jackie Jensen's 27th home run. Baltimore beat the Chicago White Sox 4-3 in 12 innings, and Washington beat Cleveland 5-4.

Roberts (7-9) no-hit the Giants until the fifth, then was socked for the run in the sixth on a walk, Willie Kirkland's double and an error. Jim Hearn gave up the other Giant hit in the eighth.

McCormick, a 19-year-old southpaw, retired 16 in a row at one stage and didn't get much trouble until the eighth from the once-hot Phils, who now have lost four in a row—all by one run. Two infield hits and McCormick's lone walk loaded the bases with two out in the eighth, but Rip Repulski then flied out. Carl Sawatski rapped into a double play with two men on in the ninth to end it.

Aaron and Covington split the four hits Sal Maglie allowed the Braves in four innings — but Aaron's two were his 16th and 17th home runs, while Covington singled and hit his 14th homer for a 3-0 lead that handed Maglie his third consecutive defeat and a 2-3 record. Aaron's fly ball brought in the other run after the Cards had scored in the fourth on a walk and singles by Stan Musial and Curt Flood.

STANDINGS

Wednesday Baseball
By The Associated Press

AMERICAN LEAGUE

	W.	L.	Pct.	G.B.
New York	54	28	.659	—
Boston	42	40	.512	12
Detroit	41	40	.506	12½
Baltimore	39	42	.481	14½
Kansas City	39	42	.481	14½
Chicago	39	44	.470	15½
Cleveland	39	46	.459	16½
Washington	36	47	.434	18½

Wednesday Games
Chicago at Baltimore (2-twi-night)
Detroit at New York (N)
Cleveland at Washington (N)
Kansas City at Boston N)

Tuesday Results
Detroit 12, New York 5
Boston 5, Kansas City 2
Washington 5, Cleveland 4
Baltimore 4, Chicago 3 (12 innings)

Thursday Games
Detroit at New York
Kansas City at Boston
Chicago at Baltimore (N)
Cleveland at Washington (N)

NATIONAL LEAGUE

	W.	L.	Pct.	G.B.
Milwaukee	44	36	.550	—
San Francisco	45	38	.542	½
Chicago	43	41	.512	3
St. Louis	39	39	.500	4
Philadelphia	38	40	.487	5
Pittsburgh	40	43	.482	5½
Cincinnati	37	42	.468	6½
Los Angeles	38	45	.458	7½

Wednesday Games
Cincinnati at Chicago (2)
Philadelphia at San Francisco
Milwaukee at St. Louis (N)
Pittsburgh at Los Angeles (N)

Tuesday Results
Milwaukee 4, St. Louis 1
Pittsburgh 6, Los Angeles 2
San Francisco 1, Philadelphia 0
Only game scheduled

Thursday Games
Milwaukee at St. Louis
Cincinnati at Chicago
Philadelphia at San Francisco
Pittsburgh at Los Angeles (N)

Gold Jackets Win Over Coahoma, 11-10

The Snyder Gold Jackets Colored Girls softball team won their seventh game in eight starts last night with an 11-10 victory over Coahoma here.

The victory avenged an earlier loss to Coahoma, the only blemish on the Jacket record.

The Jackets will host Lubbock next Tuesday in their next game.

TL All-Star Game Tonight

FORT WORTH (AP)—The Texas League will meet here Friday in connection with the all-star game but just what it will talk about is not certain.

For the first time in years there doesn't appear to be a matter of crisis. No club is in financial distress and none is thinking about dropping out. No rules changes are contemplated.

President Dick Butler said he had nothing on the agenda but felt sure something would come up to make it a typical long session.

There were rumors the Mexican League would be represented at the meeting with a view toward merging but sources in Mexico City said they knew of no plans along this line.

Mexico City and Monterrey are being talked as possible members of the Texas League next year since some of the present members are likely to move up to higher classifications.

The Mexico City sources said they doubted there would be any open talk by Mexican League members about getting into the Texas League at this time because it would stir up trouble in the Mexican League, those season doesn't end until September.

The all-star game matching Fort Worth against a club recruited from the other seven clubs in the league will be played Friday night.

Feather Printing
1907 - 25th Street
for all your printing needs
Phone 3-6331

Tigers Rap Yanks 9th Time In 13 Starts As Lary Wins Again

By ED WILKS
Associated Press Sports Writer

Frank Lary, the pinball addict who makes lights flash and buzzers hum when he throws his knuckleball against New York, is practically a cinch to become the first pitcher in 14 years to beat the Yankees six times in one season.

The 27-year-old Detroit right-hander had no real trouble beating the Yankees 12-5 yesterday. That was his fifth over the American League leaders this season.

No one has beaten the Yankees six times in one year since 1944, when a pair of Tiger aces, oddly enough, did it. Dizzy Trout was 6-0 and Hal Newhouser 6-2 against New York that year.

While Third-place Detroit took a 9-4 edge over the Yankees for the year and cut their lead to 12 games, Boston retained second place by beating Kansas City 5-2 on Jackie Jensen's 27th home run. Baltimore tied the A's for fourth by defeating the White Sox in 12 innings. Washington beat Cleveland 5-4.

In the National League, Milwaukee retained a half-game lead by beating St. Louis 4-1. Second-place San Francisco defeated Philadelphia 1-0. Pittsburgh beat Los Angeles 6-2 in the only other game scheduled.

Lary had a string of 27 shutout innings over the Yankees until a two-run seventh, and finally gave way in a two-run eight, when Mickey Mantle hit his 24th home run. Lary now is 9-8 for the season.

Gail Harris, who hit two triples, drove in four runs for the Tigers, while Al Kaline and Charlie Maxwell each brought home three. Kaline tripled with the bases loaded as Detroit built a 6-0 lead against rookie Zach Monroe (1-1) in two innings.

Jensen, the major league home run leader, hit his one-season high with a three-run shot in the first inning off loser Ray Herbert (3-5). Frank Sullivan won his eighth, but needed relief.

Gus Triandos hit a solo 17th homer and counted the clincher with a bases-loaded, two-out single in the 12th for the Orioles against reliever Turk Lown (0-2). Arnie Portocarrero (8-3) went all the way, giving up seven hits and blanking the White Sox on one hit for nine innings after a two-run first.

Roy Sievers' 21st home run broke up a tie for the Senators in the seventh off Gary Bell (3-3). Herb Score made his first start since April 30 for the Indians, and trailed 4-0 when he left in the second. Tex Clevenger (5-8) won it, blanking the Tribe on one hit in 6 1-3 innings of relief, retiring the last 14 in order.

FOR SF GIANTS

McCormick Paying Big Dividends

By ALAN CLINE

SAN FRANCISCO (AP) — Mike McCormick cost the Giants an $85,000 bonus two years ago but his teammates and opponents agree he was worth every penny of it.

The swift-pitching 19-year-old lefty is the National League's leading percentage pitcher with a 7-1 record. He got his seventh last night, a 1-0 masterpiece for San Francisco over the Philadelphia Phillies and Robin Roberts.

"He had good stuff, that rascal," said Roberts, a 10-year major leaguer who had a two-hitter going until he was lifted in the eighth for a pinch hitter. McCormick allowed nine blows.

"The kid learned so fast," commented Frank Shellenback, head of the Giants' minor league pitching personnel. "He's 100 per cent improved over his spring training performance." Shellenback said he was most pleased about the way Mike got himself out of trouble.

He had two men on in the sixth but got Ed Bouchee to pop out to end the inning. In the eighth, he loaded the bases on two singles and a walk. Rip Repulski, the Phils cleanup man, was up and Manager Bill Rigney walked to the mound. He stayed with his youngster and Repulski flied out.

In the ninth, with one out, Willie Jones and Eddie Kazanski singled. Carl Sawatski ended the game by grounding into a double play.

"Mike was blazing the ball, whistling it," Rigney said, "and his control was perfect. He only walked one man. I was really happy to see him get Repulski. He's a guy who really hits left-handers."

The Giants got their run, enough to keep them in second place half a game behind Milwaukee, on two walks, a double and a costly error by third baseman Willie Jones in the seventh.

McCormick, from San Gabirle, Calif., said he was throwing fast balls for the most part and was nervous only once — when those bases were loaded. He had nothing but sympathy for Roberts. "That error," Mike said, "it was tough luck."

YORK AIR CONDITIONERS
See The New 1958 Models Now On Display
All Types of Installations
Parts and Service For All Types of Air Conditioners, Evaporative Coolers or Refrigerated Air
HICKS Air Conditioning & Heating
1812 - 30th St. Phone HI 3-7161

Floor Sanders and Edgers For Rent
Barrow Furniture Co.
2112 25th Street Snyder, Texas

ASSOCIATED PRESS NEWS IN PICTURES

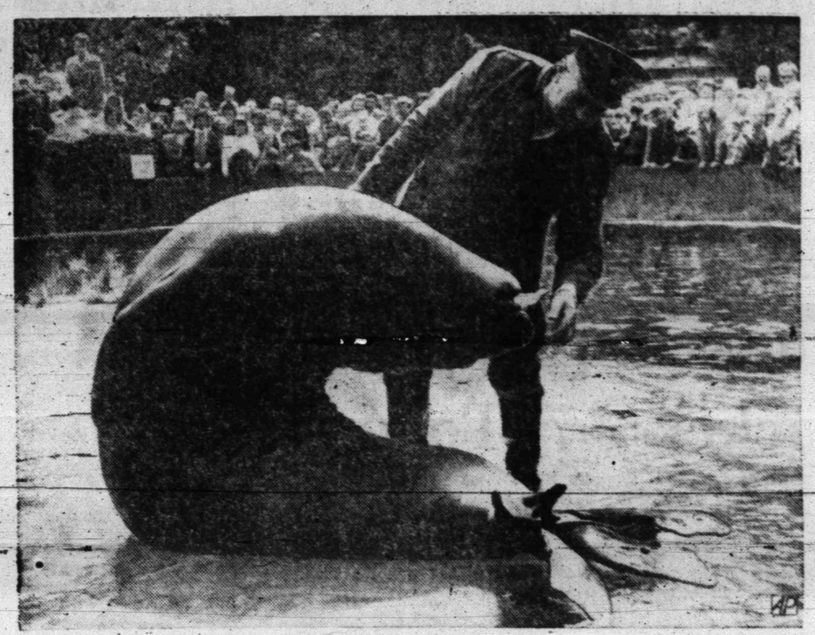

BACKBENDING DINER— Roland the seal, always the crowd-pleaser, shows that he is willing to go to any length to get his daily quota of fish from keeper at the Berlin zoo.



STRIPED SPEEDSTER — Nylon spinnaker of the refurbished 12-meter yacht Vim is given trial off Newport, R.I. Craft is contender for U.S. spot in America's Cup defense.



PEEPING OVERFLOW — When rain forced commencement exercises at New York's Manhattan College into limited indoor quarters, some guests were left on the outside looking in.

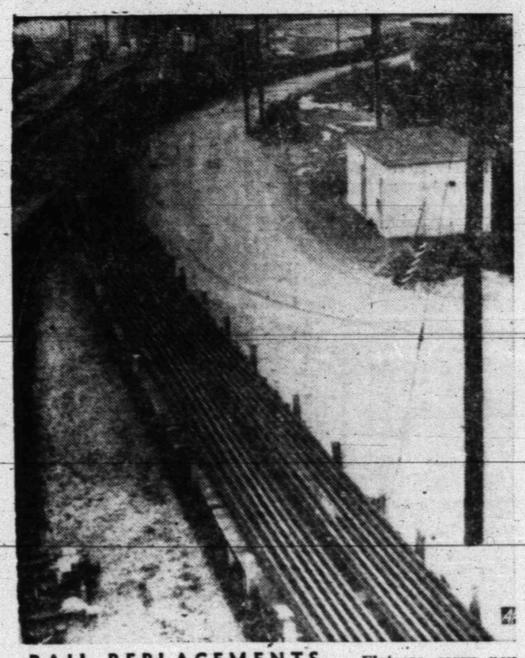

RAIL REPLACEMENTS — Flatcars carry new type of long welded rail at Buffalo, N.Y., for installation on New York Central roadbeds. They'll supplant shorter noisy type



GROWING UP— Princess Anne is quite the little lady as she arrives to visit a London exhibition. Daughter of Queen Elizabeth and Prince Philip is now



HEADING EAST — Workman completes head of Victory goddess, part of West Berlin's contribution to war-damaged Brandenburg Gate being restored in East Berlin section of city



SUITED STEP— A col rfully costumed dancer fron he Bolivian mountain regio of Oruro performs a "devi lance" during a traditional fes tival in La Paz.

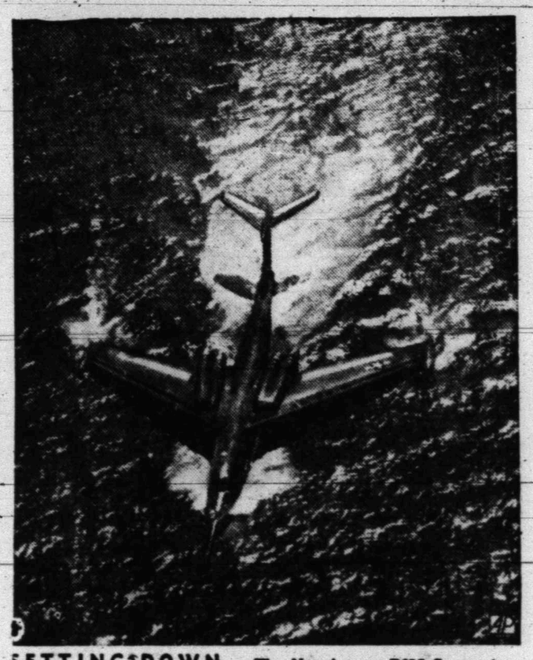

SETTING DOWN — The Navy's new P6M Seamaster jet seaplane looks like a giant bird dipping its wings in choppy water as it lands after making a test flight over Baltimore, Md.



SOVIET SIGHTSEER — Russian Ambassador Mikhail Menshikov peers at famed Liberty Bell during Philadelphia tour. City official Frederic Mann explains bell's history.

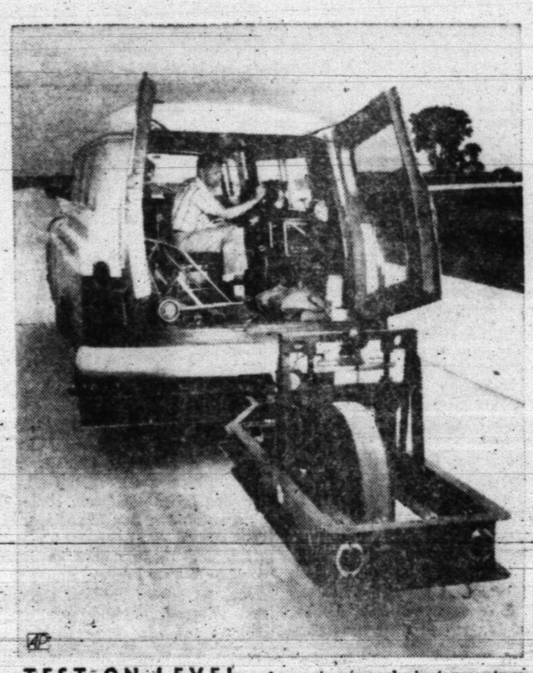

TEST ON LEVEL — An engineer works instruments of truck as an electronic "smoothometer" charts profile of pavemen on Illinois highway. The device is used in removal of bumps



DETECTING DIVERS — Members of the Los Angeles police department underwater unit adjust equipment prior to dive during which they study methods of recovering evidence.

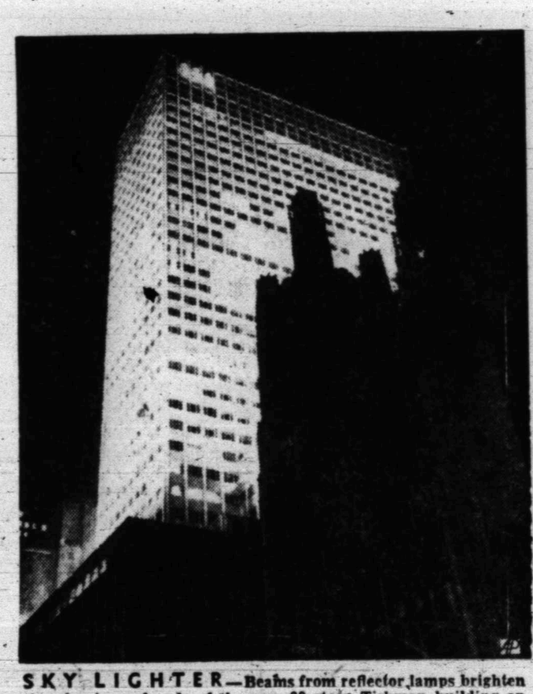

SKY LIGHTER— Beams from reflector lamps brighten the aluminum facade of the new 39-story Tishman building on Manhattan's Fifth Avenue. At lower right is St. Thomas Church.



TRIBUTE TO WAR DEAD — Buddhist monks leave the base of the Goddess of Mercy statue in Kyoto, Japan, after unveiling of tablet memorial to Allied dead of World War II.



NOTE OF NIPPON — Shirley MacLaine obviously was influenced by a recent trip to Japan. Her silk lounging outfit and home decorations have taken on a touch of the Far East.



SOUVENIR OF STRENGTH — The Dallas Longs, father and son, gaze at 12-pound shot which the 17-year-old high school student put 69 feet, three inches at Phoenix, Arizona.

Suit Settled For $40,000

LOS ANGELES (AP)—Liberace has settled his 20-million-dollar lawsuit against Confidential magazine.

He agreed yesterday to accept $40,000—the biggest settlement yet made by the much-sued onetime scandal magazine.

Liberace, now appearing in Atlantic City, N.J., told his lawyers by phone that he'll give to charity whatever is left of the $40,000 after legal and court costs have been paid.

Liberace sued the magazine in May 1957, alleging an article about him was "defamatory, vulgar, rude and completely untrue." The magazine and its publishers were later tried for criminal libel and Confidential agreed to change to a less sensational format.

Pair Killed By Lightning

GREENUP, Ill. (AP) — A motorist in trouble and a man who had stopped to help were killed yesterday by lightning.

The automobile of Mr. and Mrs. Orville Livingston of Los Angeles ran off U.S. 40 during a rainstorm and became mired.

Two traveling salesmen stopped to assist them.

Mrs. Livingston, 36, and one of the salesmen, Glenn Franklin Hartman, 33, New Carlisle, Ind., were killed by the bolt. The Livingstons' daughter Jeannette, 4, was seriously burned. All were standing on the shoulder of the highway.

Livingston and the other salesman, who were trying to extricate the Livingston car, escaped injury.

Burial Set For Liquor

ST. LOUIS (AP) — More than 1,400 bottles of liquor and wine, caught in a warehouse flood recently, will get a private burial at a secret location next week.

Some of the labels were washed away. It's illegal to replace them so the Pure Food and Drug Administration, fearful that the goods may have been contaminated, obtained a court order authorizing destruction of the spirits.

A bulldozer operator, equipped with a gas mask so the fumes won't bother him, will smash the bottles before the burial.

"I'd rather not say where we are going to bury it," said Roy Kiergan, a deputy federal marshal. "We want this to be a private funeral without too many mourners."

Political Announcement

The Snyder Daily News is authorized to announce the following candidates for office, election to be subject to action of the Democratic Primary:

For County Judge:
EDGAR TAYLOR
J. RAY MARTIN

For District Clerk:
MRS. EUNICE WEATHERSBEE

For County Treasurer:
MRS. MOLLIE PINKERTON
MRS. AGNES BROWN
MRS. LEONA WEATHERS

For County Clerk:
DAN COTTON

For Commissioner, Pct. No. 2:
EARL (HASSIE) SNEED
TOM J. DESHAZO
W. P. (BILL) HERRING
LLOYD DEVENPORT
AUDRY HEAD
W. M. (BILL) RILEY
E. D. (EARL) McDOW
ALFRED BEAVER

For Commissioner, Pct. No. 4:
J. C. (JAY) MASSINGILL
N. F. HALL
DOYLE PARMER
BILL WISE
FRANK ROEMISCH
OTTIS BELL
DON G. ROBINSON
ELMO HERRING
JIM FARR

For Justice of Peace, Pct. No. 1:
W. C. DAVIDSON

For County Superintendent:
FORREST BEAVERS
BUFORD BROWNING

State Senate—24th District:
DAVID W. RATLIFF
ROBERT R. PATTERSON

State Rep.—90th District:
RENAL B. ROSSON
RAY HOUPT

BUTANE

—Call Scurry Butane Company HI 3-3721 for prompt gas delivery Sales & Services, domestic & commercial appliances.

FURNITURE

—Frigidaire refrigerators, washers, Sylvania Television. Also large selection of quality furniture at King & Brown.

ANNOUNCEMENTS A

SPECIAL NOTICES A-2

MONUMENTS!
Marble or Granite
All Sizes
Phone HI 3-6916 or HI 3-9137
JACK JENKINS
Local representative

Everybody Reads The Classified Ads — You Are!

ANNOUNCEMENTS A

LOST AND FOUND A-4

Lost Old Mexico leather billfold at Canyon Drive In. Contains drivers license and social security. Margaret Parks Phone HI 3-5933 or HI 3-5486.

PERSONAL A-5

WE recommend Blue Lustre to clean carpets and upholstery. Restores forgotten colors. Barrow Furniture.

AUTOMOBILES B

TRUCKS FOR SALE B-2

1952 CHEVROLET truck. Call HI 3-6178.

AUTOS WANTED B-6

WILL PAY CASH or trade for equity in nice, used cars. Phone HI 3-9494. After 7, p.m. phone HI 3-6844 or HI 3-3389.

FOR SALE—TRADE B-10

FOR SALE OR TRADE: 1955 Buick—214½ 32nd Street.

AUTO RADIATORS B-11

SNYDER RADIATOR SERVICE
FRANK D. STEPHENSON
"THE RADIATOR MAN"
CLEANING—REPAIRING
NEW—REBUILT
1105 Ave. T Dial HI 3-4131

BUSINESS SERVICES D

BLDG. SPECIALISTS D-2

TORNADO season is here. Order your storm cellar now. Phone HI 3-4975. Call after 5:00 p.m.

HOME CLEANERS D-8

LACY'S carpet and Furniture cleaners. Rug and upholstery cleaning machines for rent. Will deliver free, phone HI 3-4271.

PAINTING-PAPER D-11

Call C. R. Agee HI 3-4355 or HI 3-5122 for painting, paperhanging, texturing. Free estimates, courteous service. All work guaranteed.

MISCELLANEOUS D-20

STORM CELLARS: Any kind of new or repair work. No down payment. Three year terms. Phone HI 3-4875.

CADDELL'S WASHING MACHINE REPAIR Pick up and delivery wringer type and automatic. 2506 Ave. I. Phone HI 3-3333.

CALL O. C. FLOYD for free estimates on concrete or tile work. Dial HI 3-7224.

CESSPOOL SEPTIC tank. Pierce Moffett. 2150 O'Neal Street. Snyder, Texas. Dial HI 3-7179 or HI 3-3684.

YARDS PLOWED: $5.00 hour minimum. Barn yard fertilizer, 6.00 pickup load. Phone HI 3-5732 or HI 3-6670.

EMPLOYMENT E

HELP WANTED MALE E-1

NEED FIRST class mechanic. Must be sober. Ideal working conditions. Good pay for right man. Write complete qualifications to Box F-2 Snyder Daily News. E-2

HELP WANTED FEMALE E-2

SINGLE GIRLS, neat appearance, 20 to 30. Some for delivery work others for telephone sales. Expecience unnecessary. Phone Mr. Wilder HI 3-9550.

INSTRUCTION E-8

FINISH HIGH SCHOOL or grade school at home, books furnished. Diploma awarded. Start where you left school. Write Columbia School, Box 5061, Lubbock, Texas.

FINANCIAL G

PERSONAL LOANS G-2

IF YOU NEED MONEY!
- For Vacation
- Scattered Bills
- Or Miscellaneous Purposes

IF YOUR CREDIT IS GOOD CALL
HI 3-7501
Texas Credit Co.
4006 B. S. Hwy.

WOMAN'S COLUMN H

CHILD CARE H-3

WILL CARE for your children day or night, or of working mothers. Phone HI 3-4056.

CARE FOR your children day and night. Free transportation. Mrs. J. C. Beavers. 501 25th Street. Phone HI 3-3888.

HEALTH SERVICE H-4

ENJOY GOOD HEALTH
FOR ONLY 40c A DAY
- sleep better
- look better
- feel better

TOPPER REDUCING SYSTEM
For free home demo.
Call HI 3-5550
800 27th St.

FARMERS EXCHANGE J

FARM EQUIPMENT J-1

FOR SALE: T L 20 Loraine and dragbucket and shovel attachment. In good shape. Phone Randolph 8-2997 or write Box 678 Colorado City, Texas.

FOR SALE

'58 Model John Deere "720"
with Hancock Terracer.
CALL HI 3-7695

GRAIN, HAY, FEED J-2

BLACKEYED PEAS for sale, $1 per bushel in field. 1 miles north from Union Churches. 1½ miles west. O. S. McCormack.

FARM SERVICE J-5

CUSTOM PLOWING, deep breaking, one-waying, and combining. J. B. Early, Sr. Call HI 3-3668.

ONE WAY plowing and land breaking. Grain Sowing. John Burton. Phone HI 3-7383 or HI 3-7438.

MISCELLANEOUS J-6

BUTLER COMPANY is having a sale on steel farm storage buildings. Jim Wagleigh HI 3-4394—HI 3-6772.

MERCHANDISE K

BUILDING MATERIAL K-1

PAY CASH AND SAVE!

2x4 Precision Cut Studs	$6.55
1x6 Sheathing Dry Pine	$4.95
2x4 & 2x6 8-Ft.—20-Ft.	$7.45
15-Lb. Asphalt Felt	$2.28
T-Lock Composition Shingles	$5.50

VEAZEY CASH LUMBER CO.
Lamesa Hwy. Ph. HI 3-6612

DOGS, PETS, ETC. K-3

REGISTERED female Pug puppies for sale. Phone HI 3-3823.

HOUSEHOLD GOODS K-4

3 rooms of FURNITURE AS $295.00

Solid Hardrock Maple
6-Piece
LIVING ROOM GROUP
Choice of 3 Colors
3 Tables, 2 Rockers & Divan $179.50

Small maple ROCKERS $24.50
CRICKET CHAIRS $19.50
LARGE ROCKERS $49.50

5-piece maple drop leaf
DINING ROOM SUITES
with Captain's chairs $79.50

Town & Country
2403-25th Ph. HI 3-3362

MUSICAL INSTRUMENTS K-5

Notice: We have for sale in this area 3 repossessed pianos. One late model spinet console and two medium small uprights. Responsible parties may assume balance on monthly payments or will discount for cash. Write Credit Mgr. Ft. Worth Piano Sales, 2100 E. Rosedale, Ft. Worth, Texas.

FOR SALE: Upright piano. $50 cash. Phone HI 3-4228 or see at 2701 Ave. B.

SPORTING GOODS K-8

FOR SALE: 1950 model, 14 foot Mahogany boat, 35 horse Johnson motor, electric starter, steering wheel and trailer. Phone HI 3-5202.

MISCELLANEOUS K-11

SEE GILES for new and used furniture. We buy and sell. 3012 Avenue S. Phone HI 3-6552.

For Sale: 50 foot antenna $35. Phone HI 3-3511, Extension 28.

FOR SALE

Wrought Iron Lawn Table and Chairs, $25.00. Desk, $5.00. 5 Drawer Chest, $15.00. Console Radio, $35.00. Drum, $5.00. Living Room Suite. Boys and girls 26 inch bicycles. 3715 Ave. U.

TRAILER HOUSES K-16

MIKE LACY MOBILE HOMES
Your Authorized Dealer For SPARTAN—"M" SYSTEM—SPARCRAFT Trailer Supplies and Accessories
We trade for anything
$5.—Up to 7 years financing
On Air Base Rd.—Just Off Hwy. 80 West
Ph. OR 3-8451—Abilene, Texas

RENTALS L

BEDROOMS L-1

ROOMS: $6.00-$7.00-$8.00 per week. Unfurnished house, 4 rooms and bath $25.00 per month.

FURNISHED APTS. L-3

Efficiency apartments, 306 28th Street.

TWO ROOM and three room furnished apartments, also two-bedroom apartments. Jack & Jack Realty, Phone HI 3-3432.

One and two bedroom apartments, close in, all bills paid. Phone HI 3-4105.

FOR RENT: three room furnished apartments. 1704 Ave. R.

FURNISHED duplex, three rooms and bath, clean, water bill paid. 305 33rd Street, phone HI 3-6859.

FURNISHED APARTMENT, nice concrete block building, bills paid. Thornton Apartments, Merrill Ave., Boothland Addition. Phone HI 3-6706.

Nice clean furnished apartment for rent. Phone HI 3-7278.

NEW DELUXE and standard size apartments, rock wool insulated, air conditioned. Bills paid. Special rates to working couples. 800 26th Street or 805 25th Street.

2 Bedroom Furnished Apartment — Air Conditioned — Fenced Yard — Carpeted Living Room — Upstairs in Waymar Apartment Building — Dial HI 3-6306 — See at 1917 Coleman St. — Apt. 4.

ATTENTION BACHELORS, COUPLES AND FAMILIES — Extra nice furnished apartments, and bedrooms, maid service, refrigerated air, tile bath, garages, and bills paid. Very reasonable rates. Only three minutes West of square Lamesa Highway 180. Phone HI 3-6692.
THE SKYLINE MOTEL

Modern 3 and 4 room duplex apts. Ave R & Smith, Greenhill Addition—Childers Apts. Phone HI 3-3320.

Two room and bath efficiency apartment $10.50 per week. 607 29th St.

Uptown Living. Bills paid, completely furnished. Telephone, television available. Three and one-half blocks West of town square. 2207 25th Street. Call HI 3-6323

TWO ROOM furnished apartment, private bath, garage, no pets, for couple. Apply in person, 1308 30th Street.

SUMMER RATES, two room and bath, air conditioning $45.00 Bills paid, 22nd & Ave. E, Apt. 1.

Bar-V-Motel, near School, furnished apartments, motel rooms, air conditioning, and telephones. Reasonable rates. HI 3-3843.

FURNISHED & UNFURNISHED APARTMENTS
One and Two Bedrooms
1. All utilities paid.
2. Newly Redecorated
3. One block shopping center.
4. Catering to Singles & Couples
BILTMORE APTS.
2702 Ave. E. Dial HI 3-9102

RENTALS L

FURNISHED APTS. L-3

NICELY FURNISHED three room and bath apartment, near shopping center, carpeted and air conditioned, 2010 26th Street, call HI 3-5825.

THREE ROOM nicely furnished apartment. Air conditioned, bills paid. Phone HI3-6244.

FURNISHED APARTMENT one block south of Highlander Cafe.

Three room furnished apartment, downstairs, 502 28th St. $60.00 month, bills paid. Dial HI 3-7166.

FOUR BEDROOM furnished apartment. Phone HI 3-6815.

Air conditioned nicely furnished two room apartment, upstairs in modern building, utilities furnished, $110.00 month. Apply in person weekdays. Diamond M. Building

Nicely furnished clean; quiet, two room and bath, close in. Phone HI 3-7592.

TWO ROOM and bath furnished apartment. Utilities furnished. See at 2512 Ave. V.

FURNISHED APARTMENT, kitchenette, bills paid, reasonable rates. 611 25th Street, Snyder.

LARGE THREE room furnished apartment. Extra clean, bills paid. Dial HI 3-3627.

For rent six room furnished apartment Bills paid. Phone HI 3-5955.

Green Hill Apartments
Four room duplex modern Furnished apartments. Bills paid. $15.00 per week.
Clairemont Rd. Ph. HI 3-5896

Canary Cottages
All bills paid.
Kitchenettes
$8.75 Weekly
1111 - 26th Street

UNFURNISHED APTS. L-4

FOR RENT: Redecorated downstairs two bedroom Waxmar apartment. 1908 Coleman, call HI 3-4197.

FOR RENT three-room unfurnished apartment with private bath. See at 2806 A Avenue X or call day HI 3-4592, night HI 3-6486.

UNFURNISHED two-bedroom apartment. 202 31st. Phone HI 3-5461 or HI 3-6264.

TWO BEDROOM unfurnished apartment 1909 Coleman. Adults only. Phone HI 3-4972.

FOR RENT
One and two bedroom unfurnished apartments. Four blocks from square, two blocks from Furr's Food Store.
2705 Ave. O Ph. HI 3-5174

FOR RENT unfurnished two bedroom duplex, carpeted, tub bath, and plumbed for washer. 3501½ 33rd street. Call HI 3-6959.

Three-room apartment $12.50 per week, private bath, bills paid. 2206 W 21st street.

Unfurnished apartment for rent, three rooms and bath. Inquire 2001 W. 30th Street. Phone HI 3-6864.

MODERN 2-BEDROOM APTS.
Exclusive Waymar Addition
1. Individually air conditioned
2. Water paid
3. Low monthly rates
upstairs $45.00
downstairs $55.00
4. Private, comfortable, safe for children
CREST APARTMENTS
Inquire 1913 Coleman
Phone HI 3-9707

FURNISHED HOUSES L-5

LARGE TWO room furnished house, new air conditioner, bills paid. Dial HI 3-3627. 601 East 20th.

Neatly furnished three room house. 1412 30th Street.

FURNISHED two room house, $9.00 per week. Three room apartment $12.50 per week, private bath, bills paid. 2205 W. 21st. Street. Phone HI 3-3845.

NICELY FURNISHED one bedroom, living room, kitchen and bath. Water paid. $40.00 per month. 1907½ Ave. M. Phone HI 3-7034.

Furnished three room house in good neighborhood. Phone HI 3-3362 or HI 3-3679.

THREE ROOM furnished house, air conditioned, bills paid. Apply at 2818 Ave. D or phone HI 3-6724.

FOR RENT Two bedroom furnished house at 122 Milburn. Phone HI 3-5328.

TWO-FURNISHED HOUSES. One-five room house and one-two room house. Near Y on East Highway. Phone HI 3-5659.

FURNISHED or unfurnished house, three rooms and bath. Inquire at 808 31st or 3100 Ave. T.

UNFURNISHED HOUSES L-6

TWO BEDROOM and three bedroom unfurnished houses. Jack & Jack Realty. Phone HI 3-3452.

Two-bedroom unfurnished house. Call HI 3-7023 at 2807 Ave N.

THREE ROOM unfurnished house at $30.00 per month. Phone HI 3-6150 or HI 3-4232.

DESIRABLE RENTALS on two and three bedroom homes. H & H Development Co. 503 E Hwy.

FOR RENT: Redecorated three room and bath unfurnished house. 2107 Ave. M. $35.00 month, bills unpaid. Phone HI 3-5881.

FOR RENT
Moderate size 2 bedroom home in nice residential area with fenced back yard to COUPLE ONLY.
DIAL HI 3-6306

TWO BEDROOM unfurnished house on Lamesa Highway. Phone HI 3-5770.

For rent unfurnished four rooms and bath. 2705 Ave. H

For rent two bedroom unfurnished house. 701 30th Street. Phone HI 3-6941 or HI 3-5374 after 5 p.m.

For Rent—Two—2 bedroom unfurnished houses. Call HI 3-4880.

MISC. FOR RENT L-7

FOR RENT: 60x40 building, with one ton mixer, 18 in. hammer mill, molasses tank with sweet seed blender. 1905 27th. Call HI 3-5779.

REAL ESTATE M

BUSINESS PROPERTY M-1

"DRIVE-IN OPPORTUNITY"
Modern, well equipped Drive-In in small town. Little competition. Advantageous lease on ground and building. Can serve 26 people inside and 25 cars outside under canopy. All equipment of best. Owner will take Snyder dwelling equity and handle portion of purchase price personally.
Call HI 3-5611 HI 3-6683 HI 3-9326

REAL ESTATE M

BUSINESS PROPERTY M-1

FOR SALE
Rental property facing east highway, lot 50 x 50, four furnished apartments in one unit $200.00 per month income. Would consider small down payment or trade for farm or grassland. Contact Myron Fenton % Fenton's Shoe Store—Wednesday through Saturday this week.

HOUSES FOR SALE M-2

EQUITY IN TWO BEDROOM with attached garage, basketweave fence, in Southeast Snyder. Low payments and 15 years to go on loan. Call HI 3-6429 after 5 p.m.

LOW EQUITY in two bedroom air conditioned home. 602 33rd St. Monthly payments 53.00. Terms on equity if desired. Phone HI 3-7505.

FOR SALE
1. Three rentals, nicely furnished. Well located on 100 x 150 foot lots. Good condition. Will carry nice conventional loan.
2. Two of Snyder's most beautifully located homes. New and ready for occupancy. Owner will consider trade of smaller home.
3. Nice 2 bedroom home in Highland Park. Corner lot, $450.00 cash plus closing expense, with attractive monthly payments, a bargain for anyone.
George J. and Lydia Webb
Manhattan Hotel
HI 3-5171 or HI 3-6508

FOR SALE — Joannies Cafe, Lubbock Hwy, also 3 bedroom house furnished or unfurnished. Terms. Phone HI 3-6779 or HI 3-7411.

REAL ESTATE

TRANSFERRED
$1,000.00 Buys equity in 3 bedroom home on 42nd Street.
We have buyers wanting 2 and 3 bedroom homes. To sell or buy see us.
MERLE NEWTON REALTY
2612 Ave. F Phone HI 3-6928

HIGHLAND PARK
Extra clean two bedroom home, carpeted throughout, air conditioned, central heat, and fenced backyard. See this to appreciate all the living space. New FHA loan commitment.

100% GI
Three bedroom home, ready for occupancy within next two weeks. Air conditioned, central heated, plumbed for washer, garbage disposal, bath and half. Large living and dining area combination. CLOSING COSTS ONLY. Monthly payment $78.00. Near East Grade School or new Catholic School.

SEE OTHER CHOICE LISTINGS ON Two and three bedroom homes.
FHA-GI LOANS
PINNELL REALTY COMPANY
1712 25th St.
HI 3-3524 HI 3-4569 HI 3-6556

HOMES FOR SALE
Attractive buys in two and three bedroom homes, already financed. LOWER monthly payments and NO CLOSING COSTS . . .
"Don't wait - - we sell em."
H & H DEVELOPMENT CO.
503 E. Highway
Dial HI llerest 3-9326

Little Two Room Houses to Move
Completely furnished. Worlds of built ins and storage. Would be ideal for lake cabin or guest house. Only $550.00.

Hill Avenue
Nice large 3 bedroom home. 1300 sq. ft. of floor space, landscaped and fenced. New FHA loan $12,600. $400.00 down payment plus closing costs.
$3500.00
Two bedroom home on two lots plus storm cellar.
Vera McClanahan HI 3-3452 Ruth Keenan HI 3-6144
JACK & JACK REALTY
Phone HI 3-3452 Phone HI 3-5642
611 East Highway

FOR SALE-immaculate, three bedroom home. Air conditioned, fenced, TV tower. $500 down plus closing expense. Phone HI 3-3482.

FOUR ROOM house 4th hair and 150 gallon butane tanks. This house suitable to be moved to lake. Priced cheap. Phone HI 3-7079.

FHA HOMES
3822 Ave. V—HIGHLAND PARK—Very nice 2 Bedroom Home—Vacant and ready for immediate possession. $8650.00 with down payment of $300.00 plus closing costs. Moderate monthly payments.
407 30th Street—EAST SNYDER—2 Bedroom Home with screened back porch—Vacant and ready for immediate possession.
105 Milburn St.—PARKWAY ADDITION—Lovely 2 Bedroom Home with fenced back yard, grass and flowers. Low down payment and monthly payments of only $62.90.
SCOTT & SCOTT REALTY COMPANY
1907 40th Street
Dial HI 3-6306 or HI 3-6307

REAL ESTATE M

HOUSES FOR SALE M-2

New Lower FHA Down Payments
3 Bedroom Brick
Central heating and cooling, ceramic tile, one and one-half baths, Disposal, and birch cabinets.
Downpayment $400
Plus closing charges
Several plans to choose from
Park Place Addition
Drive Out And See
3500 Block West 40th St.
Cullum Construction Co.
Call Frank—HI 3-5311
We will build your plan

EQUITY IN THREE BEDROOM HOME
For Sale by owner, $64 monthly payments. Have $3,000 equity will take $2,000 for cash sale. Three bedrooms, air conditioned, fenced in back yard, landscaped. Located in one of Snyder's best locations, one-half block of high school and near grade school. Call 3-5254 for appointment to see. House located at 2409 40th Street.

FARMS-RANCHES M-6

120 ACRE FARM, two miles north of Loraine. 300 gallon well, no pump. $160.00 per acre. $8,000.00 down and I'll carry the balance, 6% interest. Roy Wells, Route 1, Loraine.

LOANS-OIL ROYALTIES M-9

I Will Buy Producing
SACROC ROYALTY
No Deal Too Small or To Large.
HUGH BOREN, JR.
Phone HI 3-3651

FOR SALE-TRADE M-11

LEAVING TOWN?
JACK & JACK REALTY

28 acres of cultivation, 5 room house in Fluvanna, will sell or trade for house in Snyder. Phone HI 3-5807.

WANTED TO LEASE M-13

FOR LEASE—Will build to suit tenant 20 x 70 foot or 30 x 70 foot building on Big Spring Highway, next door to Holt Music Co. Contact Holt Music Co.

ACREAGE M-14

Why buy a lot when you can buy an acre cheaper? On East Highway near Y. Phone HI 3-5650. Easy Terms.

FOR LEASE M-15

Two buildings—Suitable for office or business for lease on 37th Street, across from Dr. Hamblen's Office. Size 30 x 40 and 40 x 40. Call Bill Early at Everybody's Grocery, HI 3-4311 or HI 3-3285 after 7:30. HI 3-6670.

FOR SALE OR LEASE
THE GRILL
2400 Block Of Ave. S
Phone HI 3-9297 or HI 3-4819

12 TOP VALUE USED CARS MUST GO!
WILLIAMSON'S Trading Post
1312-25th Ph. HI 3-6407

Water Headquarters
SPECIALS For The Week
The Famous Pioneer
WATER HEATERS

30 Gallon Glas's Lined 10-yr. Guarantee.	77.95
20 Gallon, Glass Lined 10-Yr. Guarantee.	71.95
30 Gallon, 1-yr. Guarantee.	60.00
20 Gallon, 1-yr. Guarantee.	51.95
4-inch Fiber Sewer Pipe, 100-ft.	40.00

We will get you any make you want at good prices—
We Service All Makes Of Water Heaters—
VIRGIL DAY'S PLUMBING
1806-22nd St. Phone HI 3-9837

12-Volt BATTERY
$7.50 Exchange
6-Month Guarantee
SNYDER BATTERY SHOP
2301 Ave. R

FREE!
Diamond Needle With Each
HI-FI CONSOLE
Sold This Month!
HOLT MUSIC CO.
B. S. Highway Ph. HI 3-5932

FOR SALE
14' Yellow Jacket BOAT
30 H.P. Johnson
Easy Load Trailer
Upholstered, all controls, with Speedometer.
PH. HI 3-3412

Advertise where people look. The Snyder Daily News. Phone HI 3-5486 to place your want ad.



See Our Complete Line of PIANOS
WURLITZER, STORY & CLARK, MASON & HAMLIN BULBRANSEN
- Wurlitzer Organs
- A Large Stock of Reconditioned Pianos
- Magnavox Hi-Fidelity Record Players

McCREIGHT MUSIC CO.
305 E. Broadway Phone BE 4-4782
SWEETWATER, TEXAS

SEE
ROBERT ALLEN and LADD CHAMBERS
For
- Auto Repair
- Air Conditioner Service & Repair

Located At:
PHILLIPS "66" SUPER SERVICE STATION
Day—Phone HI 3-5571
Nite—Phone HI 3-5211

Yard Spraying
Plant Root Feeding
WE SPECIALIZE IN
Killing Grub Worms
Page Nursery
801-26th Ph. HI 3-7142

1953 Plymouth Overdrive, heater, extra good shape, but needs tires. A real buy at $450
1952 Chrysler 4-door. Radio, heater, one-owner, solid. $395
2—1950 ½-Ton Pickups Worth the money!
DAVIDSON MOTORS
Open Until 7:00 P.M. Monday - Saturday
East Highway Phone HI 3-4881

T. C. GOSS CAR LOT
New Location—Across From Starr's Drive-In On Big Spring Highway

1957 FORD 4-door.	$1495
1954 BUICK Riviera. R&H, Dyna-Flow.	$795
1953 PONTIAC. R&H. Hyd. Trans.	$450
1952 OLDS. R&H, Hyd. Trans., New Tires.	$395
1952 PONTIAC 4-door. R&H, Hyd. Trans., Clean.	$395

OTHER GOOD BUYS!

FREE! FREE! FREE!
MOTH PROOF AND PLASTIC BAG WITH EACH ORDER OF $3.00 OR OVER
NO SUMMER STORAGE!
Plain Dresses $1.00—Suits $1.00
CASH & CARRY PRICES
THOMPSON CLEANERS
No. 1—1003 - 24th St. No. 2—1405 Ave. S

BACK IN TOWN!
Virgil Day's Plumbing
AT YOUR SERVICE
- We Service All Makes Of Water Heaters
- All Kinds Of Plumbing Repairing
- PIPE FIXTURES & FITTINGS

1806-22nd St. Phone HI 3-9837

PINNELL INSURANCE AGENCY
Dependable Service
FIRE—CASUALTY INSURANCE—BONDS
1712 - 25th Phone 3-3524

GUY'S T.V. SERVICE
3012 Ave. V
SPECIALIZING IN:
- All Makes of T.V.'s
- Home Radios
- Car Radios
- Radios - Phonographs

WE USE & RECOMMEND
SYLVANIA "SILVER SCREEN 85"
PICTURE TUBES
Call Us For Prompt & Courteous Service—Day or Night
Phone HI 3-6653



CHECKING A MAP of Scurry County, which will be used to chart mineral deposits found here during a survey, are Jack Walper, left, research scientist for the Bureau of Economic Geology, University of Texas, and Ed Harbaugh, member of the Chamber of Commerce industrial committee, which requested the survey. (Lee Watson photograph)

Natural Resources Survey Of Scurry County Launched

A survey to determine what natural resources are available in Scurry County was begun here yesterday by Jack Walper of Austin.

Walper is a research scientist for the Bureau of Economic Geology, University of Texas, and a former assistant professor of geology there.

He came here to provide the service, which is free, upon request of the Chamber of Commerce industrial committee.

Walper will spend about a week here making his survey. During his work he is being accompanied by Ed Harbaugh, member of the industrial committee.

During the early part of his survey, Walper is spending some time talking to persons who are already exploiting some available resources

The survey will be based mainly on the geology of the county, Walper said, adding that he will sample certain formations which outcrop here and the types of rocks and minerals which make up the formations.

Samples will be taken of clays and rocks, which will undergo laboratory tests in Austin before Walper completes his report. Primarily, products in which he will be interested in the survey will be the different types of sands for the possibility of glass sands and the various types of clays, including such things as limestone of different types which could be used for cement products or rough aggregate and for gypsum.

Walper's survey will not include determining the volume of these resources, only whether there appears to be large enough quantities of any of these for possible use.

After he completes his work here, his report will be prepared in Austin following laboratory analyses. The report will probably not be ready until fall, Walper said.

State Candidates Setting Fast Pace

By WHITEY SAWYER
Associated Press Staff Writer

Texas candidates argued jam, precincts and the Middle East Tuesday.

William Blakley, who opposes Sen. Ralph Yarborough, said the "public treasury is no glorified jam pot for any United States senator to set down for his friends to dig into." He referred to Yarborough's statement he wanted to "set the jam pot on the bottom shelf where the little man can get to it."

Yarborough said the fumbling efforts to the Republican Administration had contributed to the Middle East crisis.

Gov. Daniel urged Harris County residents to vote and take part in their precinct conventions.

"No county has more at stake in its precinct conventions than Harris County because it has been labeled elsewhere as one where a small minority group controls the party," he said.

W. Lee O'Daniel, who opposes Daniel, charged the governor "is now sponsoring a change in our whole system of electing delegates to our precinct, county and state Democratic conventions. Not only is he actively fighting to bring about this change, but he has the dictatorship fever so strongly that he tries to make people believe that that issue is of greater importance than the governor's race."

Henry Gonzalez, another candidate for governor, struck again at Daniel and lobbyists.

"I charged Gov. Daniel to give us details on how many lobbyists attended the secret May and June meetings at the mansion at which $150,000 reportedly was raised to finance the incumbent's effort to dictate to the Democratic Party. I demanded he tell the people how much, from whom, and what for," Gonzalez said.

Joe Irwin, also running for governor, spoke at Austin. He said Daniel two years ago promised a cleanup at Austin "and there has never been but one man brought to trial out of all this mess.

"At that rate of cleanup, Price can't do it in a lifetime," Irwin said.

Blakley, speaking at Gafnesville, said "maybe our opposition looks upon the high office of United States senator as an operations post for special favors to his friends and supporters—but I don't."

He asked, "Who are these 'little fellows' he keeps talking about? Are they the NAACP, or the out-of-state labor bosses who are so ardently supporting his campaign as part of their own campaign to take over control of Texas?"

Yarborough, campaigning in the Panhandle, said of the Middle East crisis, "This is no time for partisan politics.

"I call on all Americans to support President Eisenhower's decision sending Marines to Lebanon to protect American lives and the cause of freedom."

He said "efforts have been made to reduce by 10 per cent the National Guard in this session of Congress, which effort I have consistently opposed."

O'Daniel, charged that Daniel had tried to keep his name off the ballot. He said Daniel "is attempting to change the whole system of Democratic conventions in order to seize and maintain control if the party through dictating who the membership of the state executive committee shall be."

Daniel said "the DOT (Democrats of Texas) was organized and is headed up in Harris County. I don't want to run the precincts. I want the majority of the people to run them. Only 3½ per cent of the voters took part in the precinct conventions in this county two years ago."

National Democratic Committeeman Byron Skelton said at Temple results of a poll showed that only six per cent of the old Democratic Advisory Council are members or sympathizers with the Democrats of Texas.

Skelton said some members of the DOT are claiming it is a successor to the DAC, a loyalist Democratic organization set up in 1952 to work for the democratic presidential nominee.

Says Delays Hurt Prices

WASHINGTON (AP)—Secretary of Agriculture Benson says Congress—by delaying action on extending the farm surplus disposal program—is undermining farm prices at a time when it hurts producers the most.

The administration wants the House to pass a Senate-approved bill extending the Agricultural Trade Development Act another two years. It expired June 30.

Under this act, the department sells surpluses for foreign currencies of countries short of dollars.

Benson said extension of the program at this time would strengthen the base of farm prices at a time when this year's crops are still in growers' hands.

If Congress delays much longer, the price-bolstering effects of the extension would not be felt in markets, he said, until after many of the crops have left farmers' hands. In that case, buyers of these crops rather than the producers, would benefit.

British, U. S. Reaction Causes Tense Situation

By WILLIAM L. RYAN
AP Foreign News Analyst

ATHENS (AP)—The reaction of the U.S. and British governments to the sudden explosion in Iraq sets up the most dangerous situation since the end of World War II.

The danger of a new global war likely that such a catastrophe is yet at hand.

The United States has intervened physically in the Middle East crisis. Undoubtedly the reaction from the Soviet Union is going to be violent. But the Soviets are likely to avoid measures which might set off a big international conflict.

Moscow obviously is already doing far too well in the Middle East to risk world war at this juncture. The Soviets probably will make ominous warlike noises for propaganda purposes while stopping short of overt actions which might precipitate a conflict.

The United States landed its Marines in Lebanon despite the known U. S. desire not to intervene militarily. The intervention was dictated not by events in Lebanon but by what happened in Iraq.

Marines in Lebanon against Washington's will. The intervention was dictated not by events in Lebanon but by what happened in Iraq.

The action was not taken to save Lebanese President Camille Chamoun or any other one man, nor was it necessarily an act to save a specific government from going under. Events in Iraq were bound to give new impetus to the Lebanese revolt, but the main concern of the United States was the future of the entire Middle East, with its vast strategic importance to Western Europe.

The United States and Britain face the prospect of the entire Middle East being enveloped by the unreasoning anti-Western fever President Nasser has fostered so assiduously.

For Britain it is a matter of life or death. If the Iraqi revolt spreads into Kuwait, Britain most likely will fight. The oil production of Iraq and Kuwait is the life blood of British industry.

The United States, too, has a tremendous stake in what happens in this area, and in whether these events spill over into the Arabian Peninsula to threaten the vast American oil holdings there.

The situation can bring the world close to the brink of a new war. But it is unlikely the world is going to topple over that brink at this time. There even might be one slight glimmer of silver lining.

The crisis is so deep and so important it apparently has forced Britain and the United States at long last to consider a common policy for the Middle East. But the struggle for a common policy comes far too late. It had been a crying need for years in the Middle East, where it had been obvious Western interests could go nowhere but downhill so long as the two great Western powers remained at cross purposes.

Now the Middle East is slipping away, and force can do little to halt that process. The sins of inept and divided Western policies are catching up with the West. Only a miracle of Soviet blundering can offer any hope of restoring Western fortunes.

U. S. Forces Are Ready, Says McElroy

WASHINGTON (AP)—Secretary of Defense McElroy said today that he thinks the American people can be assured our forces are ready for any assignment.

McElroy made that comment to newsmen who met him on his hurried return from the nuclear weapons proving grounds in the Pacific. He was visiting the test site when the American landings in Lebanon were ordered.

In saying American forces are ready for any assignment, McElroy was answering a question about President Eisenhower's statement Tuesday that additional forces might have to be used in the Middle East.

McElroy said the Strategic Air Command, the Navy, and the Strategic Army Corps are alerted.

McElroy was reluctant to discussed the Middle East situation in any detail, saying he had been traveling much of the time since the crisis arose.

McElroy returned in the same plane in which he left, a jet KC135 tanker. The plane flew nonstop from Hawaii to Washington, in 8 hours and 30 minutes for the 5,000-mile trip.

Man Says He Was Told To Plead Guilty

BRATTLEBORO, Vt. (AP)—A Texas testified in federal court yesterday a state official advised him to plead guilty in the highway death of a boy.

James McCann, 47, Denison cattleman, said he was denied legal counsel and was refused permission to make a telephone call from the Grand Isle County jail after his arrest in June, 1955.

McCann is suing for $76,095 for false imprisonment. Defendants are: State's Atty. Ray Poquette, State Trooper Robert Richardson, Sheriff Charles Blair, all of Grand Isle, and Justice of the Peace Clarence Tubbs of Alburg.

McCann gave this testimony:

Poquette advised McCann to plead guilty to charges of driving while intoxicated and careless and negligent driving resulting in the death. Poquette said McCann would get a 30-day jail term and a fine up to $100 if he pleaded guilty. Poquette said if McCann fought the case he could get as much as 20 years on a more serious charge.

McCann testified further that he pleaded guilty and drew state prison terms totaling 3 to 5 years. He was paroled after serving four months.

Blair testified he heard Tubbs advise McCann of his rights but McCann refused counsel, claiming he had no money and considered himself guilty anyway.

The sheriff admitted holding McCann five hours without a warrant.

McCann, who lost an arm in World War II at Anzio Beach, is the father of nine.

Precinct Changes Must Be Recorded

A qualified voter can become easily disqualified in the July 26 primary if he has moved from one voting precinct to another, unless he abides by requirements set out in the Texas statutes.

If a voter has moved from one voting precinct to another and wants to vote on July 26, he must take his poll tax receipt or exemption certificate to the county tax assessor's office by next Monday, July 21, and have a change made on it.

Four days before the primary the tax assessor must furnish election judges certified copies of qualified voter lists, and a voter's name must be on this list before he can vote in that precinct, unless he is exempt because of age and lives outside the city.

A person who has moved from one voting precinct to another is not qualified to vote in either precinct unless he gets the change made by that deadline. Many in the past have failed to have this done and have not been able to vote because of it.

Voting precincts are not the same as commissioner precincts, so it is possible for a person to move from one place to another within a commissioner precinct but still be in a new voting precinct. There are 20 voting precincts in Scurry County.

There are 5,617 qualified voters in Scurry County who have paid poll taxes or been issued exemption certificates. There are also a number of elderly persons living in rural areas qualified to vote without exemption certificates, who are not included in this number.

Grasshoppers Still Cause Some Damage

WASHINGTON (AP)—The Agriculture Department said today grasshoppers continue to damage crops and pastures in the Great Plains despite control measures.

Areas damaged were said to include the north central counties of Kansas, the Panhandle counties of Oklahoma and Texas, some counties in eastern Colorado and a few local areas in South Dakota, Idaho, and Utah.

The department said nearly five million acres of roadside, range and idle lands have been scheduled for grasshopper control in 55 counties in Colorado, Kansas, New Mexico, Oklahoma and Texas.

Taken To San Angelo

Mrs. Hazel Loving of Crane was taken this morning by Bolger ambulance from Cogdell Memorial to Baptist Memorial Hospital in San Angelo.

Mrs. Loving is the mother of Mrs. Vernon Rannefeld, 3717 Sunset Avenue.



STANDARD DISTRICT SALES MANAGER— P. E. (Paul) Wilkerson has been named to the newly created position of district sales manager for Standard Oil Co. of Texas, Southeastern New Mexico and Lubbock area district. G. E. Wing, sales manager for Standard, said that the change is part of an overall marketing reorganization designed for greater service efficiency to the public. Through decentralization of responsibility, Wing said, Wilkerson will have broader authority and a more streamlined operation within his district. Wilkerson began his career with Standard in El Paso in 1936. He will continue to be headquartered in Roswell, where he has resided with his family since 1956.

The ideal trip—Visit Carlsbad Caverns
PLAN TO STAY AT BILL COLVERT'S
EL RANCHO MOTEL
2167 South Canal St. — Carlsbad, New Mexico
Rates are reasonable - - - Sleeping is good.
Air Conditioned - - - TV available.
WRITE OR WIRE FOR RESERVATIONS.

Member Texas Optometric Association
Drs. Blum and Nesbit
OPTOMETRISTS
1825 25th St.
Phone HI 3-3992

Buy A New One or Fix The Old One!
We offer service on all makes of WASHERS, DRYERS, ELECTRIC OR GAS RANGES, REFRIGERATORS, HOME FREEZERS, AIR CONDITIONERS.
Also: TOP NOTCH TV AND RADIO REPAIR!
ROE HOME & AUTO SUPPLY
"Selling Through Service"
2207 Ave. S Ph. HI 3-3402

Luther Transfer & Warehouse
Agent For
Allied Van Lines
2310 Ave. S Phone HI 3-7611 Day or Night
● Fire Proof Storage ● Local or Long Distance Moving
● Call Us For Safe Bonded Service

A Job Well Done
EXPERIENCE
MATURITY
DEPENDABILITY
INTEGRITY



DESERVES A SECOND TERM
RE-ELECT
DAVID RATLIFF
STATE SENATOR—24th DISTRICT
PAID FOR BY FRIENDS OF DAVID RATLIFF