THE SNYDER DAILY NEWS

VOL. 7, No. 19 | SNYDER, TEXAS, TUESDAY, MAY 22, 1956 | TEN PAGES—PRICE 5c

Threatened Revolt Rocks State's Demo Convention

Group Stamps Its Approval On Farm Bill

WASHINGTON (AP) — A Senate-House committee reached a compromise today on a soil bank and farm bill to replace the catch-all measure President Eisenhower vetoed April 16.

The committees decisions are subject to approval by the House and Senate.

Details of the committees actions were to be announced later.

The group, headed by Sen. Ellender (D-La), reached agrement in a session lasting less than two hours.

The conferees met for the first time yesterday shortly after being named by the two branches. Afterward Chairman Ellender (D-La) would say only various proposals were discussed at the closed session. But from other sources it was learned a tentative compromise was shaped.

Under this the House would give way on the feed grains question—the most disputed provision in this second-round bill and the one to which the administration had objected violently as the House passed it.

There had been hints Eisenhower might veto any measure containing the House language, just as he killed on April 16 a previous catch-all farm bill. He objected chiefly to higher price supports it provided.

The House voted for price supports at 81½ per cent of parity for 1956 on the feed grains—oats, rye, barley and sorghums—provided growers cut back their acreage 15 per cent. Parity is a legal price said to be fair to farmers in relation to their costs. The House bill would fix these supports in 1957 at 5 percentage points below corn.

The Senate revised this considerably, voting for 76 per cent props in the current year, with no acreage controls, and a minimum of 70 per cent next year if there are price supports for noncompliance corn.

Noncompliance corn is that grown in commercial areas in disregard of acreage allotments; for the first time this year, Secretary of Agriculture Benson decreed price supports for such plantings.

In return for House concession on feed grains, the senators reportedly would accept House provision on the effective date of the $1,200,000,000 soil bank plan provided in both versions of the bills.

Under this plan, the most important new program provided by the bill, farmers would be paid for letting land lie idle in an effort to cut down on price-depressing surpluses.

The House voted to require Benson to put the soil bank into effect this year; the Senate said only he should do so to the extent practicable.

JOANNA WALL
. . . Valedictorian

DELPHINE SOUTH
. . . Salutatorian

Hobbs Seniors To Graduate Friday Night

HOBBS — Commencement exercises will be held at 8 p.m. Friday in the high school auditorium for the 1956 graduating class.

The class has nine graduates. Valedictorian is Joanna Wall with a grade average of 94.37 for the past four years, and salutatorian is Delphine South, whose four-year grade average was 93.

Baccalaureate services were held for the group Sunday, with the Rev. J. H. Skiles, pastor of the Midway Baptist Church, as speaker.

Mrs. N. D. Myers will provide music for the processional and recessional during the program, while the invocation will be by Clifton Carnes and benediction by June Firestone.

Chester Hartsfield will be master of ceremonies. The class history will be by Nora Thomson, class prophecy by Perry Thomson, and class will by Henry Medrano. Addresses will be made by both honor graduates.

Awards will be presented by principal J. T. Comte, and the diplomas will be presented by G. C. Herring, superintendent.

Members of the graduating class other than the honor graduates are Jo Noles, June Firestone, Henry Medrano, Perry Thomson, Nora Thomson, Chester Hartsfield, and Clifton Carnes.

Improvement Drive Slated

Snyder's annual "clean - up, paint - up, fix - up" campaign will be held during the week beginning June 18.

The Chamber of Commerce Health and sanitation committee set the dates at a meeting Monday afternoon. The chamber committee will sponsor the event in cooperation with the Jaycees.

Ernest Sears, chairman of the committee, said that all residents would be called upon to help rid the city of fire and health hazards and to help beautify the city.

As in previous campaigns arrangements will be made for picking up collections of trash nad rubbish and transporting such material to the city dump grounds. City Manager Roy Dunlap said equipment and personnel of the city sanitation and street departments would be made available to assist in the pick-up service, which will climax the campaign.

J. E. Craven, sanitarian for the city-county health unit, reported that pest control work already is in progress in the city, and that work in that field would be emphasized during the clean - up campaign.

It's Final Exam Day At State University

AUSTIN (AP)—Final exams began today at the University of Texas. These selections were heard on the chimes from the university's tower:

"School Days," "Finiculi, Finicula," "Just Before the Battle, Mother," "Nobody Knows the Trouble I've Seen," "Gloomy Sunday, "Swing Low, Sweet Chariot," "Oh God, Our Help in Ages Past," "Taps, and "The Funeral March."

Ike Unhappy About Military Rivalry

WASHINGTON (AP) — President Eisenhower was described today as "a bit unhappy" over the recent upsurge of rivalry among the military services.

Secretary of Defense Wilson made that comment to reporters at the White House after he and Adm. Arthur W. Radford, chairman of the Joint Chiefs of Staff, held their customary weekly meeting with the President.

At the Capitol, two Senate committees were making plans for inquiries although Wilson deprecated the importance or significance of the interservice sniping.

In a move which seemed partly aimed at heading off any congressional probing, Wilson held an extraordinary news conference yesterday at which he and heads of all three services sought to put a damper on the interservice squabble.

Wilson repeated today he sees no need for a congressional investigation, but he added that is a matter for Congress to decide.

Wilson said the interservice rivalry was "mentioned casually," at his meeting with the President, but that "we had some more important matters to talk about."

Asked if the President seemed unhappy about it, Wilson replied:

"He's a bit unhappy that we don't seem to get along better in the services."

The secretary added that this seems to be "a rash that breaks out once in a while." Asked if he expected to be able to remedy it, he replied crisply:

"Yes, sir."

Asked then what his next move would be, Wilson replied smilingly:

"We'll see who sticks their head up next. I think it might be a little dangerous."

In the Senate, it looked like a race to see who would do the investigating.

But today:

Sen. Chavez (D-NM) got in first with an announcement that the appropriations subcommittee which he heads will make a study of the disagreement over basic defense policy.

Then Sen. Symington (D-Mo) said his armed services subcommittee will go into the matter, which centers on guided missiles and air power.

School Bus Driver Hurt

A freak accident about 8 o'clock this morning caused slight injury to the driver of a school bus.

The driver of the bus was the Rev. Henry C. Thomas, pastor of the Church of the Nazarene and a regular school bus driver.

A truck passed the bus and slung a rock into the windshield of the bus, shattering glass, some of which went into the driver's eyes.

Dr. Thomas Hartley, who treated Thomas at Cogdell Memorial Hospital where he was taken by Bell ambulance, said that the injuries were not serious, and Thomas was not hospitalized.

The accident occurred near the North Elementary School in north Snyder.

Convention Opened By State GOP

HOUSTON (AP) — Republicans opened their state convention today by renewing their invitation for conservative Democrats to cast ballots for decency by joining President Eisenhower in his fight for better government.

J. A. (Tiny) Gooch, the keynoter and chairman, said the Democratic party in Texas has become stagnant by reason of control by professional politicians who put personal glory ahead of the principles of good government.

Without mentioning names, he criticized Sen. Lyndon Johnson, aided by Speaker Sam Rayburn, for seizing control of the Democratic party from Gov. Shivers, who backed Eisenhower in 1952.

"We have seen the self-styled head of the Democratic party, through pressure and greed for personal power, attempt to crush a man who dared put his country above dog-like loyalty to the Democratic party," Gooch said.

The Fort Worth attorney opened the convention as resolutions and nominating committees prepared reports to be presented this afternoon.

Local Soldier Dies In Crash

OAKDALE, La. — Three Fort Polk soldiers were killed instantly and a fourth was injured in what was termed "the worst accident in 20 years in Allen Parish" Monday night at 9:30 a'clock.

Dead are Sgt. Glen Holmes, 24, son of Mr. and Mrs. Walter Holmes, 2200 Avenue M, Snyder; Alton M. Brown, 22, of Sylvania, Ga., and Roy L. Altman. Ralph A. Adams was treated in Oakdale for cuts and bruises and then transferred to Fort Polk.

Witnesses to the accident told state troopers the car failed to make a curve on Louisiana Highway No. 10, about two miles east of Oakdale. They said the car went wide on a curve, crashed into a ditch and then flipped over several times before coming to rest in a field on the opposite side of the road.

Police have been unable to determine who was driving the car.

Sgt. Holmes had been serving in the U. S. Army since 1948, and his service included a tour of duty in Korea. He was decorated with the combat infantry badge, and also held the national defense service medal and the UN and Korean service medals.

TEXAS DEMOCRATS BACK JOHNSON—Senator Lyndon Johnson (D-Tex), surrounded by a group of well-wishers in a downtown Dallas hotel, holds the halter of a white burro, presented him by backers as Texas Democrats gathered for their state convention. Johnson hinted again that he might be available as a draftee for the Democratic presidential nomination.

Shivers To Face Fight

DALLAS (AP) — An unofifclal tally on the state Democratic convention's first test vote today showed Sen. Johnson in apparent control.

A press table count of the roll call at the two-third point gave Johnson 962 votes to 408 for the opposition within his own camp.

It takes 951 of the convention's 1900 votes to win.

By DAVE CHEAVENS

DALLAS (AP)—A state Democratic convention boiling with threatened revolt against Sen. Lyndon Johnson's harmony and moderation program was called to order today at 10:20 a.m. CST.

The key issue in the fight threat was whether the convention would punish Gov. Shivers and his executive committee for their bolt to the GOP in 1952.

It was spearheaded by the convention's biggest delegation, that from Harris County (Houston) with 270 votes. It planned the earliest possible floor showdown on the removal at once of the Shivers' dominated executive committee. There is danger that the committee—in the interim between today's convention and September session—will "go over to the enemy," the Houston delegates said.

Johnson's efforts to bring about an armistice with conservative forces led by Shivers ran into a mixture of heavy boos and cheers at a Johnson victory rally last night.

Executive Committee Chairman George Sandlin set the convention in motion 20 minutes late with a sharp rap of the gavel.

Johnson has tried since his victory over Shivers to weld his coalition of liberal and conservatives into a harmonious force to back him in his national convention plans to coax the South back into the national party along what he calls a "course of moderation."

He has had trouble keeping the lid on the liberals—long in the minority while Shivers led the party—who want to purge the Shivers people at once and completely.

Mrs. Alice Peterson Dies

Mrs. Alice Peterson, 3111 Avenue W, died at 2:05 a.m. this morning in the Battenfield-Jones Hospital Clinic. She was born Nov. 1, 1875 in Magnolia, Ark. and had been a resident of Scurry County for 56 years.

Time of the funeral is pending at the Bolger Funeral Home but it will be held in the First Baptist Church in Hermleigh with the pastor, the Rev. Bob Creswell, officiating, assisted by the Rev. C. E. Leslie, retired Baptist minister.

Mrs. Peterson married T. J. Peterson in January of 1889 and they moved from Johnson County to Scurry County in 1900 and settled at Old Wheat. They had to move their home to make way for the Santa Fe Sailway and Old Wheat became known as Hermleigh. She was a member of the First Baptist Church in Hermleigh and had been since 1900. Mr. Peterson preceded her in death in 1936.

Survivors include four daughters, Mrs. J. H. Marshall of Rock Port, Mrs. W. L. Murphy of Amarillo, Mrs. W. L. Etheredge and Mrs. Arlie McMillan both of Snyder; and three sons, George of Shafter, Calif., Joe of Visilia, Calif. and Woodrow Peterson of Fresno, Calif.

Burial will be in the Hermleigh Cemetery under the direction of Bolger Funeral Home. Pallbearers will be Boyce Jones, Aubrey Williams, Bill Love, Frank Strom, Jimmy Key and Loren McMillan.

New Bid For Foreign Aid Plan Scheduled By Adminstration

WASHINGTON (AP)—Secretary of State Dulles said today the administration intends to make a new bid for its long range foreign aid proposal when the foreign aid bill comes before the Senate Foreign Relations Committee.

At a news conference Dulles also told reporters that the U. S. grovernment had arrived by deduction at the conclusion that Russia would cut its military manpower as was recently announced. He said Communist party boss Nikita Khrushchev had not disclosed the fact at recent London conferences, as had been reported.

The report was that Khrushchev gave the word to Harold Stassen when the two met in the British capital.

Stassen told a news conference late last week the first word of the 1,200,000 announced reduction in Soviet armed forces had come to him from Khrushchev. Dulles drew a sharp distinction today between a "disclosure", which he said Khrushchev had not made, and a "deduction" which he said Stassen had made on the basis of information given him by Khrushchev.

This injected a new element of confusion into an already confused situation in which Stassen has dealt with the Soviet manpower cut as primarily a move in the direction of peace and disarmament and Dulles has talked about it as a maneuver to strengthen the Soviet economy and possibly Russian military power.

Local Woman Hurt In Auto Accident

Mrs. Helen Marie Barrett, 1914 Coleman, was injured early this morning when her car struck a utility pole.

Mrs. Barrett, taken to Battenfield - Jones Hospital - Clinic by Bolger ambulance, had a badly lacerated left knee and knee cap and multiple lacerations of her face and head. Other injuries, if any, had not been determined late this morning.

Mrs. Barrett was driving a 1952 Chevrolet which struck a utility pole in the 1100 block of Twenty-fifth Street at about 5 a.m.

Two Injured Near Snyder

Two persons were injured at about 8:30 a.m. today when their vehicles collided 5.3 miles north of Snyder on the Clairemont Road.

They were Harold Henry Fisher, 41, Cozy Courts, driver of a 1953 Chevrolet pickup, and Earlene J. Orr, 37, of 2911 Avenue U, driver of a 1955 Plymouth sedan.

Bill Zimmerman, highway patrolman, said the accident occurred when the car struck the back end of the pickup, and the pickup overturned. Both were traveling north.

Both were taken to Cogdell Memorial Hospital by Bolger ambulance.

Attendants said neither were seriously injured. Fisher, still in the hospital, had lacerations of the head and a mild concussion. The woman had only bruises.

Zimmerman said he issued a traffic violation ticket to the woman.

Lions Eat 40 Persons

KAMPALA, Uganda (AP)—Lions have eaten 40 persons recently in the Ankole district of this British East African colony, a game department official said today. The government decided to hire a white hunter to exterminate the man-eaters.

Site Chosen For Library

The Scurry County commissioners court yesterday gave final approval to a proposal to trade properties with the city and designated property it received in the trade as the site for the county public free library to be built in the near future.

In its agreement with the city, the county traded its half of the large metal building now being used as a National Guard armroy on Twenty - seventh Street for the north half of vacant city-owned property at Avenue T between Twenty-third and Twenty-fourth Streets.

The lot acquired by the county in the trade is 150 by 300 feet, fronting Twenty-third Street and Avenue T. It was designated as the site for the library.

In a recent bond election, taxpayers here approved the issuance of 90,000 to build a county public library and establish mobile book service.

M. C. Butler of the Lubbock firm of Butler - Kimmel Co., employed recently by the county as architects for the library project, met with the court yesterday. He will complete preliminary plans for the project within the next few days and bring them here for the court's approval.

The commissioners court is to appoint a county library board, and that is expected within the next few days.

Also meeting with the commissioners yesterday were several members of the county airport board and W. W. Greif and Frank Darby of the Snyder firm of Greif & Associates, employed recently by the county for ehgineering work on the additional runway to be built at the county airport, Winston Field.

The construction of this runway was also approved in the April 20 bond election. The voters authorized the county to issue $50,000 in bonds for this project. Added to that is $15,000 remaining from the previous airport bond election. The federal government has designated $69,000 for the project.

The airport board recommended that the court accept plans drawn by Greif on the new runway. His plans call for the runway to be built east -west at the south end of the existing north - south runway. There would also be a northeast - southwest taxiway from the west end of the new runway back to the existing runway. Building of this runway would involve the county's purchasing about 90 additional acres.

Cost estimates totaled about $116,000 for the project.

The commissioners took no action on this proposal yesterday.

No action has yet been taken on building of a park at the south end of Snyder and picnic areas at Hermleigh, Dunn, Ira, and Fluvanna. The bond election provided $65,000 for these projects.

WEATHER

SNYDER TEMPERATURES: Yesterday's high 92; Low 63; Today's 7:30 a.m. reading 72.

WEST TEXAS: Partly cloudy and warm through Wednesday. Isolated late afternoon and evening thunderstorms.

TWO PERSONS were injured this morning in a two-vehicle accident slightly more than five miles north of Snyder on the Clairemont road. Here, a wrecker prepares to take the 1955 Plymouth involved away from the scene, while the other vehicle, a 1953 Chevrolet pickup, is shown on its side. (Lee Watson photograph)

Filipino Stakes His Claim To Territory

MANILA (AP)—A Filipino staked claim last night to a scattering of uninhabited islands, coral reefs, sandbars and shoals across a vast stretch of the South China Sea.

His action caught international diplomats napping. It dumbfounded the embassy of Nationalist China—which has a prior claim to some of the islands—and left the loquacious Philippine government almost speechless.

Tomas Clona, a former newsman and president of the Philippine Maritime Institute Nautical School, not only claimed the empire of about 70,000 square miles west of the Philippines; he even bestowed new names on 53 of the islands, islets, reefs and shoals. Think of the headaches of the map makers if Cloma's claim is recognized.

"This claim is based on the rights of discovery and—or occupation,' Clima's notice said. He expressed hope that the Philippine government "will in due time officially sponsor" his notice of ownership.

The claim roughly covered an area west of the southwestern Philippine island of Palawan. The latest National Geographic map describes it as "dangerous — unsurveyed."

"This territory is composed of islands, sand cays, sandbars, coral reefs and fishing grounds with a total area of 64,976 square nautical miles," Cloma's notice said.

Cloma set out last March, landed on Itu Aba, largest of the group, and some other islets, shoals and reefs and staked out his claim. He didn't disclose what he plans to do with the islands. However, they include some fine fishing grounds.

Shop-Crafts Show Draws Large Crowd

A large crowd last night attended a special shop-crafts exhibit held at the junior high school under sponsorship of the Junior Parent-Teacher Association.

The exhibits were displayed by students of Norman Neundorf and Joe Harwell, junior high industrial arts teachers. Judges in competition were two high school industrial arts teachers and two P-TA representatives.

In general shop, those who placed were Ann Dyer, first; Glenda Holloway, second; Julis Pickering, third; and Kay Nail, fourth. Ribbon awards went to those in two shop divisions. In woodwork, Butch Niedecken won first, Marilyn Lewis, second, and LeRoy Lindsey third. Those in metal work were Kenneth Steele, first; Rebecca Roach, second; and Leoma Partain, third.

In general crafts, those placing were Stanley Martin, first; Charles Merritt, second; Sonya Haynie, third; and Margaret Miller, fourth. Placing in various divisions were, in leatherwork, Graydon Hicks, first; Jerry Rainwater, second; and Weldon Lloyd, third. In plastic, winners were Jolene Sheid, first; Linda Orr, second; and Leatha Brice, third. In ceramics, the were Bobby Brown, first; Tommy Minton, second; and Charlsey Lingle, third. Those in metal crafts were Velva Leflet, first; Ramona Hewitt, seoncd, and Patt Dunn, third.

Duck Sellers Given Jail Terms Monday

HOUSTON (AP)—Six men convicted of selling wild ducks for commercial purposes were sentenced to jail yesterday. Another got a suspended sentence.

All seven were among 53 men arrested April 18 in federal raids against commercial water fowl hunters in the Houston-Galveston-Beaumont area.

Some 23 men earlier received suspended sentences in Houston, Beaumont and Galveston.

Federal Judge Ben Connally sentenced E. M. East, 67, of Katy to 90 days; Johnny Childress, 35, of Katy, four months and a $500 fine; Bill Schultz of Rosenberg, six months and $100; and Edward Maddox of Anahuach, 90 days.

Mana Clark, 50, of Cove, was fined $100 given a three-month suspended sentence.

Tony Steffano, who worked two years as a federal undercover agent, told Connally he believes Freeman killed 1,600 ducks in one season.

Steffano told Connally he bought 28 ducks from East, that the ducks had been killed for an annual veterans' wild game dinner here.

"We had heard rumors that many ducks which should have gone to the Veterans Hospital were being diverted for private sale to market hunters around Katy," Steffano said.

19 Hotels Are Bought By Sheraton

OMAHA (AP)—Sheraton corp. of America, the nation's second largest hotel empire, purchased today for more than 30 million dollars 19 hotels from Eugene Epley, Midwest chain-hotel pioneer.

Sheraton will operate three other hotels for Eppley under lease.

Among those purchased were the 1,500-room Wiliam Penn in Pittsburgh, one of the nation's largest, and the 500-room Seelbach in Louisvile.

The acquisition of 5,400 rooms thrusts the Sheraton chain to the front ranks of the nation's seventh largest industry. Sheraton now has 24,360 rooms in 54 hotels.

The purchase boosts Sheraton's total assets to over a quarter billion dollars.

This spurt brings Sheraton again within striking distance of its chief rival, Hilton Hotels Corp., which yesterday bought Cincinnati's Terrace Plaza Hotel and leased the Netherland Plaza Hotel in a 25-million-dollar deal. Hilton now has 32 hotels in this country and Canada and 3 abroad.

The Eppley chain consisted of 22 small to large hotels in 15 cities in 6 states.

The other hotels include the Fontenelle here; the Montrose in Cedar Rapids, LaFayette and Clinton in Clinton, Chieftain in Council Bluffs, Tallcorn in Marshalltown, Martin and Warrior in Sioux City, all Iowa; Capital and Lincoln in Lincoln, Evans in Columbus, Madison in Norfolk, Logan and Rome in Omaha, and Lincoln in Scottsbluff, all Nebraska; the Elms, and the Oaks in Excelsior Springs, Mo.; Carpenter, and Cataract in Soux Falls, and Alex Johnson in Rapid City, S.D.

Jet Crashes In Japan

TOKYO (AP)—A U.S. Air Force B86 jet crashed outside Tokyo today and skidded 2,500 feet into a Japanese home. A Japanese boy, 3, was killed and his father injured. The pilot, a member of the 41st Interceptor Squadron, also was hurt.

TODAY'S MARKETS

FORT WORTH (AP)—Cattle 4,400; calves 800; weak; good and choice slaughter steers and yearlings 16.00-20.50; common and medium 11.00-16.00; fat cows 10.50-12.50; good and choice calves 16.00-20.50; common and medium 13.00-16.00; good and choice stock steer calves 16.50-19.00; stock steer yearlings 17.50 down.

Hogs 1,100 25-50 lower; choice 16.50-75.

Sheep 12,000; steady to weak; good and choice shorn lambs 16.50-22.50; good and choice spring lambs 18.00-22.00; stock spring lambs 14.00-17.00; shorn 13.00-14.50; ewes 4.00-5.00.

AUSTIN (AP)—Poultry steady. South Texas 2½-3 lb 23; East Texas 22-few 23. Waco 22. Corsicana 23½-24.

CHICAGO (AP)—Hogs 7,000; 25-50 higher; 190-270 lb 17.75-18.50.

Cattle 5,500; calves 300; steady to 25 higher except cows 25 lower; prime steers 23.50; high choice and prime 21.25-22.00; choice 20.00-21.00; good to low choice 17.25-19.75; choice and prime heifers 21.25-50; choice 19.50-21.00; good to low choice 17.25-19.25; cows 11.75-13.50; vealers 22.00-26.00; choice yearling stock steers 19.50.

Sheep 1,000; old crop lambs steady to mostly 25 higher, spring lambs 1.00-1.50; sheep steady; choice and prime shorn lambs 24.00-24.25; choice and prime spring lambs 28.25-29.25; shorn ewes 3.50-5.50.

NEW YORK (AP)—Cotton was 15 to 55 cents a bale higher at noon today. July 34.10. October 32.78. December 32.85.

CHICAGO (AP)—Butter 1,248,000; unchanged. Eggs 26,600; unchangrd to ½ cent lower; U.S. large whites 39; mixed 38; mediums 36.5; standards 37.

STOCK AVERAGES
Compiled by The Associated Press

	Indust.	Rails	Utils.	60 Stks.
Prev. day	258.1	146.5	72.9	183.5
Week ago	259.8	148.7	72.7	184.8
Month ago	265.2	149.2	73.2	188.0
Year ago	219.7	131.8	72.4	162.9

Views Given On Juvenile Delinquency

SAN FRANCISCO (AP)—More than four out of 10 school children choose not to participate with their fellows in group fun or projects. Out of the withdrawn and lonely 40 per cent, said director Herman G. Stark of the California Youth Authority, come most of the candidates for juvenile correctional institutions.

Three thousand delegates to the 60th Congress of Parents and Teachers Assn. closely listened yesterday as Stark and six other panel experts probed the causes of problem children.

The delegates separate today into six field trip sections to see California demonstrations of efforts toward the PTA goal of "a healthy personality for every child."

Robert Lee Sutherland, panel moderator and director of the University of Texas foundation for mental hygeiene at Austin, chided Mrs. Evelyn Millis Duvall, Chicago counselor on family education, when she reported survey findings that from 25 to 45 per cent of a community's residents almost never participate in effort outside their job or home.

"You mean it's not approved if you want to sit alone under a tree and write a poem," challenged Sutherland in a friendly thrust for private and individual thinking.

"If you like to write a poem that way, okay," conceded Mrs. Duvall. "But if you're aching in your heart and alone because no one calls you up or wants to see you, you won't feel like writing a poem."

"You mean the better poems are written after the junior prom?" Sutherland challenged.

"I'd say the happier poems are written after the junior proms," replied Mrs. Duvall.

Stark said his experience showed that the key problem in delinquency and juvenile offending was that "some one has to care enough for the child involved to do something."

Output Of Crude Oil Is Increased

TULSA (AP)—Daily average production of crude oil increased by 22,800 barrels to 7,035,690 during the week ended May 19, the Oil and gas Journal showed today.

Texas' yield was unchanged at 2,975,215 barrels. Oklahoma advanced 18,200 to 594,700.

The Journal's estimate of 1956 production rose to 995,703,205 barrels compared to 948,105,360 a year ago.

Other gains were reported for Colorado, up 5,100 barrels to 167,400; and New Mexico, 200 to 244,700. Losses were listed for Louisiana, 700 to 790,000; and Arkansas, 200 to 72,600.

French Are Ambushed

ALGIERS (AP)—Algerian rebels ambushed a French military convoy 50 miles west of Sentif on the road to Constantine today, killing three and wounding five others.

ESCAPED DEATH—Paul Hudson, 43, of Decatur, Ill., narrowly escaped death in a cave-in on a sewer construction job in Decator. Completely buried at one time, Hudson was coved up to his head for more than an hour as firemen worked to free him. He was taken to a hospital and held for observation, but was seemingly in good condition.

Farm Group Hurls Charge Of Politics

DALLAS (AP)—Recent actions by Congress have been dominated by political motives rather than a real desire to solve farm problems, the president of the American Farm Bureau Federation said today.

Charles Shuman told the National Cottonseed Products Assn. farmers were not sharing in the current prosperity.

He said this was because "we have abandoned the system of producing and selling for consumers in favor of a system of producing for the government."

Shuman, who heads a national organization of more than 1½ million farm families, blamed most farm difficulties of government programs which he said have encouraged the accumulation of price-depressing surpluses.

"Cotton gives us a tragic example of the danger in government price fixing," Shuman said.

"We have had price supports on cotton at 90 per cent of parity or higher for many years and in spite of drastic cuts in acreage, the supply is near an all-time record," he said.

Shuman said high price supports have encouraged cotton production abroad to such an extent that foreign cotton production meet foreign demand in two years if present price trends continue.

Shuman said the farm bureau favors a variable price support program, geared to a realistic appraisal of supply and demand, and designed to encourage farmers to produce for the market rather than for government storage.

A. L. Wiggins, chairman of the Atlantic Coastline and L&N railroads, said the graduated income tax, organized labor and government ownership of properties are all socialistic tendencies.

He said the greatest economic fallacy is the idea that wages can go higher year by year without destroying the value of the dollar.

Armor Plate Is Blasted

WHITE PLAINS, N.Y. (AP) — A shotgun blew a hole in the "armor plate" of a Brink's, Inc., truck yesterday when the weapon was accidentally fired by a guard inside the parked vehicle.

Five sidewalk strolers were hit by flying lead. Their injuries were not serious.

The driver of the armored truck parked on a downtown street so he and two guards in the rear compartment could eat the lunches they carried with them. The trio had been picking up money for delivery to a bank.

One of the guards, John Healy of the Bronx, was munching a sandwich when a .12-gauge shotgun standing nearby started to fall. Police said he lunged for it and accidentally touched the trigger.

The blast tore a one-inch hole in the back of the truck. The pellets, one-fourth inch in diameter, hit most of the five passers-by in the feet or legs.

Boy Irked Because He Can't Get Auto

SAN ANTONIO (AP)—A boy, 10, irked because my mother wouldn't buy me a car," took matters into his own hands last night.

Patrolman Leo Flores pursued what he said appeared to be a car without a driver.

After a short chase, the car halted and the four-foot-tall boy scuttled out and ran. Flores collared him.

The boy told Flores he had "borrowed" the car from a body shop. He worked the pedals, he said, by kneeling on the floorboard."

Iodine Swallowed By Spurned Youth

SAN ANTONIO (AP) — In the spring, police said today, a teenager's fancy turns to puppy love and sometimes to stomach pumps.

They reported a San Antonio boy, 15, was taken to a hospital last night after he had swallowed iodine following a spat with his girl.

Attendants applied a stomach pump and a starchy wash and said the doubted if the youngster would repeat the attempt. The cure, they said, is almost as bad as the ailment.

Gas Prices Hiked

AUSTIN (AP)—Natural gas prices in the Panhandle field have increased six per cent in a year, the Railroad Commission said yesterday. Gas sold at 16.4 pounds pressure brings 10.3361 cents a thousand cubic feet compared with 9.7522 cents a year ago.

HOSPITAL NOTES

The following admissions and dismissals at the two Snyder hospitals are only those whose names have been released by the hospitals.

COGDELL MEMORIAL

ADMISSIONS: Mrs. James F. Preston, 411 Twentieth Street; Lloyd Rice, Houston; Mrs. H. W. Cargile, 3101 Avenue V; Mrs. Mildred Provence, Box 294.

DISMISSALS: Neil Lloyd, Route 3; Wayne Tippitt, Box 817; Mrs. Selipe Tesina, Box 384.

BATTENFIELD - JONES

ADMISSIONS: Mrs. Ida Maxwell, 2112 Twenty - eight Street; W. R. Loper, Ira; Fredia Melton, 2303 Twenty - seventh Street; The Rev. Ted Norton, 2701 Avenue F; Don Harold Johnson, Snyder; Leonoard Carnes, 3009 Avenue N.

DISMISSALS: R. G. McMichael, Snyder; J. H. Ogden, Snyder; William Smedley, 109 Browning; Mrs. H. D. Hood, 209 Thirty-fifth Street; Mrs. Durwood Carter, Snyder; Jim Murphy, Spur.

Services Set For Compton

Funeral services will be held at 10 a.m. tomorrow for Tom Compton, 70, father of Mrs. Ike Snead of the Sun Lemons Lease Camp here.

Mr. Compton, a retired postal employe, died at 1:30 p.m. yesterday in a rest home at Big Spring. He was born in Henderson Jan. 1, 1886, and he moved to Big Spring from Gladewater in 1923.

Services will be at the Baptist Church at Pone, near Henderson, and burial will be in the Pone Cemetery.

Survivors other than Mrs. Snead are two sons, Escol Compton of Big Sping and John C. Compton of Maugansville, Md.; one sister, Mrs. Dollie Dulin of Henderson; three half-brothers, Dan Hudson, Hubert Hudson, and Gip Hudson, all of Henderson; and four grandsons.

Demonstration On Egg Grading Set At Roby

ROBY — All area poultrymen and others interested have been urged to attend an egg grading demonstration which will be held here at 8 o'clock tonight in the high school vocational agriculture building.

Mrs. Charlie Walker of Abilene, egg grader for the U. S. Department of Agriculture, will conduct the demonstration, grading eggs and explaining why each is graded a certain way. She will also tell how eggs may be maintained to bring the highest prices.

Syria May Recognize Red China Government

DAMASCUS, Syria (AP) — Syria may follow the lead of its ally Egypt and recognize Communist China.

Premier Sal El Ghazzi told reporters the Syrian government is considering such action, but he indicated that no decision has yet been reached.

Egypt last week became the first arab nation to recognize the Red Chinese regime. Syria and Egypt are members of the nine-nation Arab League.

Group Delays Any Decision On Petitions

DALLAS (AP)—The State Democratic Executive Committee received segregation - interposition petitions yesterday with 141,149 signatures but delayed action until its next meeting June 17.

The petitions, presented by Longview oilman Robert Cargill, seek to put to a public vote the issues of segregation and interposition in the July Democratic primary.

Action was delayed pending a check on the validity of the signers as voters. It it is verified that the number of qualified voters on the list is at least 1 per cent of the votes cast in the last Democratic primary for governor, the three propositions would be submitted to the referendum July 28.

Voters would be asked to say if they are for or against: The mixing of white and Negro children in the public schools, legislation "perfecting state laws" against inter - marriage between whites and Negroes, and on interposition as a means to halt state's rights.

BIRTHS

Mr. and Mrs. Weldon Perry, Route 2, are the parents of a seven pound, one ounce son, born Tuesday morning in the Root Memorial Hospital in Colorado City.

Mr. and Mrs. Joe Lee Halpain, 611 Twenty - eighth Street, Lubbock, are the parents of a six pound, five ounce daughter, born May 6 in Lubbock. Her name is Vivian Elaine. Paternal grandmother is Mrs. E. L. Fikes, 811 Twenty - third Street, Snyder.

Mr. and Mrs. Jack Halpain, 610 Twenty-ninth Street, Lubbock, are the parents of a seven pound, six ounce son, born May 18 in Lubbock. They named him Edwin Eugene. Paternal grandmother is Mrs. E. L. Fikes, 811 Twenty-third Street, Snyder.

Mr. and Mrs. James F. Preston, 411 Twentieth Street, are the parents of a seven pound, five ounce daughter, born at 5:10 p.m. Monday in the Cogdell Memorial Hospital.

Ching Is Honored On 80th Birthday

WASHINGTON (AP) — Friends of Cyrus S. Ching, chairman of President Eisenhower's atomic labor-mangement panel, helped him celebrate his 80th birthday last night at a hotel banquet.

Among speakers lauding his role as a government mediator and labor relations adviser were Secretary of Labor Mitchell, union leaders John L. Lewis and William Schnitzler, and Vice President E. A. Stephens of U.S. Steel Corp.

Candidates Receive Bargain In Primary

LINCOLN, Neb. (AP)—Gov. Victor Anderson, Republican, and Frank Sorrell, Democratic nominee, found the Nebraska primary last week a financial bargain.

Gov. Anderson, a first-termer, reported to the secretary of state yesterday that his primary expenses was $10. That is the filing fee.

Sorrell reported he didn't spend a red cent. His name was filed by petition and the petition sponsors paid the filing fee.

Both Anderson and Sorrell had one opponent.

Counties Seek Roads

AUSTIN (AP)—Thirteen counties will ask tomorrow for roads when the Highway Commission holds a public hearing. These include Hunt, Jones, Shackelford, Upton, Kerr, Real, Delta, Hopkins, Navarro and Ector.

UNDECIDED ABOUT BUYING—
RENT A PIANO OR ORGAN
● 6 Wks. $25.00
● 6 Free Lessons
Sheet Music & Accessories
Needlecraft & Music Shop
2520 Ave. R Dial 3-2691
Representing Jenkins Music Co. Of Texas Pho. 3-3961

Starlite DRIVE-IN THEATRE
EAST HIGHWAY ● PHONE 1-5843
WEDNESDAY ONLY
10c PER PERSON
Mighty Spectacle In Color by TECHNICOLOR
ARROW IN THE DUST
STERLING HAYDEN · COLEEN GRAY
PERILOUS ADVENTURE!
LOUIS HAYWARD
THE ROYAL AFRICAN RIFLES
IN COLOR
Co-starring Veronica HURST
Plus Popeye Cartoon

TEXAS
WEDNESDAY ONLY
Matinee At 1:45
10c Per Person
"FORT VENGENCE"
In Color
With James Craig
And Rita Moreno
Also Color Cartoon

RITZ
STARTING FRIDAY
Walt Disney's
"SONG OF THE SOUTH"
In Technicolor
ALSO
"SANDINIA"
A Walt Disney
People & Places

PALACE
LAST TIMES TODAY
"THE MAVERICK QUEEN"
In Naturama & Color
With Barry Sullivan
And Barbara Stanwyck

Starlite DRIVE-IN THEATRE
LAST TIMES TONITE
"THE YEARLING"
In Technicolor
With Gregory Peck
And Jane Wyman
SECOND FEATURE
"JAGUAR"
Tropical Temptation
With Sabu

IT'S SIMPLY DELICIOUS!
GANDY'S HALF & HALF
In The Convenient Pint Carton
HALF Cream and HALF Homogenized Milk

Gandy's Half and Half Makes Hot or Cold Cereals and Fruits Taste Better!
GANDY'S
West Texas' Largest Independent Dairy

TRAIL DRIVE-IN
Tonite Thru Thurs.
Yippeeee
Schools Almost Over
AND
Summer Time
IS
Movie Time
So Lets Enjoy 3 Full Hours Of Good Entertainment For Only
25c A Car Load
(This Week Only)
NOW
M-G-M's Big-Star Comedy-Romance
LOVE IS...
"The Tender Trap"
starring
Frank SINATRA · Debbie REYNOLDS
David WAYNE · Celeste HOLM
with Jarma LEWIS · in COLOR
plus
CINEMASCOPE with STEREOPHONIC SOUND
SECOND FEATURE
M-G-M filmed the Mystery Drama of the Year in Holland!
CLARK GABLE · LANA TURNER · VICTOR MATURE
COLOR BETRAYED
Co-Starring LOUIS CALHERN

Canyon Drive-In
Dial 3-7212
Big Spring Highway
Tonight - Wednesday - Thursday
Feature No. 1
STAMPEDE OF 3000 WILD BUFFALO!
M-G-M presents THE LAST HUNT
ROBERT TAYLOR · STEWART GRANGER
in COLOR and CINEMASCOPE
Feature No. 2
FROM M-G-M IN BLAZING COLOR!
The Marauders
DAN DURYEA · JEFF RICHARDS
KEENAN WYNN · JARMA LEWIS
PLUS COLOR CARTOON

WOMEN

Spadea's american designer pattern

Mr. Mort gives us a double entendre in this young party dress that was originally made in lace over sateen. The long bodice has a neckline squared in front, nice and low in back, and is finished off with ribbon lacing in and out. The skirt is gored and gathered. Easy to make, since the pattern is hand cut and perforated, the dress has a special quality made up in two fabrics such as lace and sateen, lace or sheer over a print or chiffon over a texture, cut and worked as one. It is equally smart in one fabric such tern is cut to Designer Measurements, not Standard Pat- as taffeta, surah, shantung, novelty cottons. This pattern Measurements. Size 13 requires 4 yards of 36-inch material for dress and 3/8 of a yard of 36-inch material for interfacing. To order Pattern No. 1253, state size; send $1.00; address Spadea Fashions, Inc., P.O. Box 535, G.P.O., Dept S-13, New York 1, N.Y. Add 25c for Air Mail handling. New 144 page Pattern Booklet XII—50c. Add 4c if paid by check.

NEWS FROM CANYON

By MRS. MARGARET RILEY

Barbara Martin and Joan Ford attended a swimming party at the Towle Park in Snyder Thursday night.

Jim Stirling made a business trip to Colorado City Thursday.

Mrs. Sam Martin and Barbara Martin attended the commencement exercises at the school in Fluvanna Friday night.

Mr. and Mrs. Judd McGaha recently moved from this community. They are now making their home in Snyder.

Mr. and Mrs. Tom Ford of Welch attended services at the Canyon Baptist Church Sunday.

Mrs. Ed Taylor, Mrs. L. F. Stirling, Mrs. Margaret Riley and Kenny and Mrs. J. S. Golden recently visited Mrs. Bertha Kimbrell, who is ill.

Mr. and Mrs. Frank Taylor of Snyder and Ed Kerley of Texas Tech in Lubbock were supper guests of Mr. and Mrs. Bruce Kerley and family Thursday night.

Bobbye Taylor of Lamesa recently visited Mr. and Mrs. Ed Taylor and Mr. and Mrs. Orville Taylor and family.

Mr. and Mrs. Grady Moore, Mr. and Mrs. Clifton Thomas, Mr. and Mrs. Jim Stirling, Mr. and Mrs. Frank Bryant, Mr. and Mrs. Alton Sumruld, Mr. and Mrs. Ed. Taylor, and Mr. and Mrs. Orville Taylor and Mr. and Mrs. Nathan Shepherd were among those who attended the commencement exercises at the Ira school Friday night.

Recent visitors of Mr. and Mrs. John Layne have been Mr. and Mrs. Homer Huddleston and son of Post; Mr. and Mrs. C. W. Kimbrough and sons, Mr. and Mrs. Leon Ford and Mr. and Mrs. Kenneth Huddleston and son all of Snyder; Mr. and Mrs. M. O. Looney of Dallas; Mr. and Mrs. Buck Layne and son of Ira; Mrs. Charlie Stewart and son of Abilene and Mr. and Mrs. Henry Layne and Mr. and Mrs. Kermit Ford and family.

Mrs. Oscar Martin of Gainsville and Mr. and Mrs. Finis Martin of Midland visited Mr. and Mrs. Sam Martin Saturday. Mrs. John Crane of Trent visited the Martins Sunday.

Mrs. Jim Stirling and Mrs. L. F. Stirling visited in Snyder Sunday with Mrs. Floyd Connell and Mrs. J. W. McGaha.

Mr. and Mrs. Tom Ford of Welch spent Saturday night with Mrs. Margaret Riley and Kenny.

Add chopped raisins and walnuts to part of that 7-minute frosting (homemade or packaged) and use as a filling for layer cake. The rest of the frosting goes over the top and sides of the cake.

Beta Sigma Phi Has Family Picnic Here

The Beta Sigma Phi held their annual family picnic Monday at Towle Memorial Park Pavilion. This was a chicken fry picnic.

About 30 members and their families and dates attended this last social for the club year.

Two For The Tables!

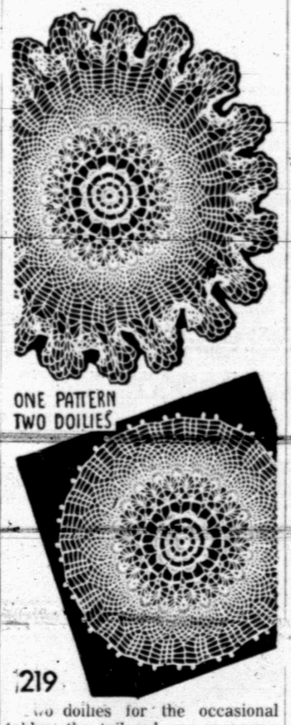

Two doilies for the occasional tables—the tailored one measures 8½ inches and the ruffled beauty—12 inches. No.219 has crochet direcions.

Send 25 cents in coins for this pattern to MARTHA MADISON, care of Snyder News, Box 438 Midtown Station, New York 18, N.Y.

WHAT'S GOING ON

Mr. and Mrs. Cecil Butts and Ted of San Angelo visited her mother, Mrs. R. C. Hoyle, 1900 Avenue T, Sunday.

Mr. and Mrs. R. W. West, 1207 Twenty-sixth Street, had as visitors last weekend, Mr. and Mrs. Horace Cotton of Aransas Pass. Mrs. Cotton is Mrs. West daughter. Also other visitors were Mr. and Mrs. Hugh Cassiberry and children, Peggy, Linda, and Wilton all of Panama City, Panama Canal Zone. Mrs. Cassiberry is Mrs. West's grandaughter. They left Sautrday afternoon for Aransas Pass and the Cassiberrys will return to Panama City in the near future.

Mrs. Zoe Wood and Mrs. T. C Horn and Anne of Lamesa and Mrs. Kitty Howell of Wichita Falls visited with Mr. and Mrs. Jess Wilson, 1500 Avenue S, Sunday.

Mr. and Mrs. T. J. Stewart of Fort Worth are visiting Mr. and Mrs. Russell Cavitt, Colorado City Highway.

Mr. and Mrs. Robert Stark, 1501 Avenue R, were in Electra over the weekend visiting his parents and friends.

Kenneth Lawerence son of Mr. and Mrs. Carl Lawrence, 3800 Muriel Drive, was honored with the pledge award of the Phi Kappa Sigma fraternity alumni dinner last week. He was also elected by the School of Fine Arts to be the representive in the Student Congress. Kenneth is a sophomore student at Texas Christian University in Fort Worth.

Mr. and Mrs. J. P. Nokes, 108 Peach Street, are having as their guests this week, Mr. and Mrs. F. A. Nokes of Conroe, parents of Mr. Nokes.

Mr. and Mrs. Sam Critton of Lampasses spent the weekend in the home of Mr. and Mrs. Abe Sears, northeast of city. Mrs. Critton is the daughter of the Sears.

Mrs. W. H. Martin, 3109 Avenue M, attended the graduation exercises of her nephew, Reed Harris, in Plainview Monday night. Mr. Harris was graduated from Wayland College. He is the son of Mr. and Mrs. Ed Harris of Maud, Okla.

WOMEN'S CALENDAR

TUESDAY

Installation of officers of the Business and Professional Woman's Club at 7:30 p.m. Hilander.

Twentieth Century Study Club meets with Mrs. Charles Tyer, Route 3.

Girl Scout Court of Awards at 7:30 in the Junior High School Auditorium.

WEDNESDAY

Tri Community Home Demonstration Club meets at 2:30 p.m. with Mrs. Carl Voss, Jr., northeast of the city.

The Acacia Study Club meets for their Spring Social.

Duplicate Bridge at 7:30 p.m. at Mary Lynn's Tea Room. Public is invited to attend.

Cake and ice cream supper following prayer meeting at the First Christian Church under the sponsorship of Christian Youth Fellowship. Proceeds to go to missionary causes.

THURSDAY

Gamma Upsilon Chapter of the ESA meets at 7:30 p.m. with Mrs. Sam McDaniel, 2107 Forty - second Street

WMU of the Mitchell - Scurry County Baptist Association will meet at 10 a.m. at Loraine. Mrs. Boyd Robinson, missionary to Argentina, will be the guest speaker Everyone is to bring a covered dish.

FRIDAY

Altrurian tudy Club meets at 8 a.m. at Towle Memorial Park Pavilion for breakfast.

Esther Circle of the North Side Baptist Church meets at 2:30 p.m. at the church.

Ladies Golf Association meets at the Country Club. Tee-off time 9 o'clock.

El Feliz Club meets at 3 p.m. at Mary Lynn's Tea Room with Mrs. Joe Strayhorn as hostess.

AWARDS COURT SLATED HERE

The Girl Scout Court of Awards will be held tonight at 7:30 p.m. in the Junior High School Auditorium.

Al scouts, and brownies through Seniors are to take part in this program which is designed to recognize the personal acheivements of each scout.

The public is cordially invited to attend.

Ornamental Iron

Add Beauty, Safety, and Value To Your Home With Ornemental Iron.
3 Types To Choose From:

- READY CUT—Adjusts easily to any style Terrace, Porch or Patio.
- READY MADE — Flat and Corner styles in 7 and 8 ft. sections.
- CUSTOM MADE—Iron work made to your specification.

Snyder ALLIED Fence Co.
1505 - 26th Dial 3-3303

German War Brides Come Home With GI Husbands

FORT KNOX, Ky. (AP) — After several years of life in America, some 350 German war bridges are on their way back home.

They are among the 6,000 dependents, 95 dogs, 17 cats and one Java sparrow being transferred to Frankfurt, Germany, with the 16,000 troops of the Third Armored Division, in the Army's "Gyroscope" plan.

Just before their takeoff from Fort Knox, some of the Germanborn Army wives voiced their views of America and their homeland. Most of them said they would be glad for the three-year-stay in Germany, but made it clear it would be considered "just as a visit."

They are Americans now, and proud of it. Typical of the group is Mrs. Robert B. Marrlow, who received her citizenship papers shortly before the division was ordered back to Germany. The stay in her native land will hold romantic memories for her, for it was there, of course, that she met her husband. But she will be ready to return to the United State when the tour of duty is ended, and to raise her little son, Allen, as an all-American boy.

Krescantea Mullins, wife of Sergeant Claudis Mullins, a tall ex-coal miner from Puncheon, Ky., has lived in America five years. She is now an American citizen, a member of the PTA and mother of two children. Standing in the midst of packing cases as she prepared for the long voyage back to Germany, Krescantea said:

"This 50-50 marriage in America—it's wonderful. In Germany women rarely argue with their husbands. They work hard, wash clothes by hand and shine their husband's boots. The men make the decision without consulting their wives.

"In the States women have it easier--washing machines, supermarkets, and a million other gadgets to give us more time."

Winsome Mrs. Clifford Edwards, a petite girl from Worms who met her husband while she worked as a telephone operator for the Allies after the war, finds American men distinguished because they are not money-hungry.

"German men are often concerned with how much money a girl has," she said. "Many German men after the war preferred marriage to war-widows because of the pension. Most American GIs couldn't care less about a girl's bank account—if she's the right one."

When the soldiers' German wives begin arriving in Germany, they realize they will be quizzed thoroughly by relatives and hometown friends they have not seen, in some cases, during the last 10 years.

Whereas Germans will not always believe the newspapers or propaganda, they will listen to the opinions of these Germanborn U. S. Army wives with eagerness. In effect, these women in Germany will be acting as U. S. ambassadors.

Cut wells out of English muffins; butter the cut surfaces and toast the muffins in a hot oven. Fill the wells with scrambled eggs mixed with diced ham.

Scoop out tomatoes and bake until tender; fill with hot French - style green beans or whole-kernel corn. Or mix beans and corn and fill the tomatoes with both.

Summer Coolers

FEMININE pajamas to keep you cool on hot nights all through the summer. Several versions are provided—for year 'round wear, too.

No. 1486 with PATT-O-RAMA included is in sizes 10, 12, 14, 16, 18, 20. Size 12, shortie top, 2⅝ yards of 35-inch; short pants, 1⅛ yards.

Send 35 cents in coins for this pattern to IRIS LANE, Snyder Daily News, Box 438, Midtown Station, New York 18, N.Y.

Select That Pattern For Your New Dress With Care

LEARNING TO SEW:

Selecting a pattern. The fun of sewing your own is first experienced when you look at all the beautiful styles in the pattern books. The beginner should choose her pattern from among the flattering designs in the "Simple to Make" section.

If you are still a growing girl, about 5 feet tall, select a Girl's dress pattern. They are made in sizes 7-14.

If you are about 5 feet 3, and have a small figure, the Teen sizes, 10-16, are best for you.

If you are about 5 feet , with a fully developed figure, a Junior pattern will be good for you. They are printed in sizes 11-13-15.

If you are about 5 feet 6, with a fully developed figure, the Misses and Women's sizes, 12-20, will give you a good fit.

If you are about 5 feet 3, but with more width in the hips and waist than allowed in other sizes, the Half Size patterns, which range from 12½ to 24½ will be appropriate. Half size patterns are one inch shorter in the waist, narrower in the shoulders, and larger in the hips and waist than Misses and Women's in comparable sizes.

Before purchasing your pattern, however, take the measurements of your chest, (under the arms, above the bust) bust, waist and hips. Do not select your pattern by age or ready-to-wear size.

Add a cup of grated cheddar cheese to a standard baking powder biscuit recipe and serve with an asparagus salad for lunch.

Canned figs team well with fresh orange sections for a dessert.

Do FALSE TEETH Rock, Slide or Slip?

FASTEETH, an improved powder to be sprinkled on upper or lower plates, holds false teeth more firmly in place. Do not slide, slip or rock. No gummy, gooey, pasty taste or feeling. FASTEETH is alkaline (non-acid). Does not sour. Checks "plate odor" (denture breath). Get FASTEETH at any drug counter.

Science Shrinks Piles New Way Without Surgery

Finds Healing Substance That Does Both—Relieves Pain—Shrinks Hemorrhoids

New York, N. Y. (Special) — For the first time science has found a new healing substance with the astonishing ability to shrink hemorrhoids and to relieve pain—without surgery.

In case after case, while gently relieving pain, actual reduction (shrinkage) took place.

Most amazing of all—results were so thorough that sufferers made astonishing statements like "Piles have ceased to be a problem!"

The secret is a new healing substance (Bio-Dyne*)—discovery of a world-famous research institute.

This substance is now available in *suppository or ointment form* under the name *Preparation H.** At your druggist. Money back guarantee.

*Reg. U.S. Pat. Off.

MERCURY ANNOUNCES INCREASED HORSEPOWER IN ALL 18 MODELS

—at no increase in price!

MERCURY CUSTOM HARDTOP COUPE—one of eighteen BIG M beauties in four price ranges that give you more usable horsepower and Safety-First Design. Co-op

Now! At no extra cost . . . you get **235**-hp in Montereys and Montclairs . . . **225**-hp in Medalist and Custom models when equipped with optional Merc-O-Matic Drive.

Mercury's new increased power gives you faster response than ever before . . . *even more usable power* for rapid acceleration and safer passing! THE BIG M Medalist and Custom give you more horsepower-per-dollar than any other make of car* and the highest standard horsepower in their price range. To match the low-cost Medalist's power and high compression, you would have to pay at least $173 more in any competitive car.* And only Mercury in its field gives you a 4-barrel carburetor as standard equipment on every model. Come in today. Mercury prices now start below many models in the low-price field.

*Based on a comparison of manufacturers' suggested list or factory retail prices for 4-door sedan models equipped with automatic transmissions and standard power.

Now—more than ever your big buy is

THE BIG MERCURY

Williamson & Sons Motor Co.

1920 26th St. Snyder, Texas

Bible Thought

Many seek the ruler's favour; but every man's judgment cometh from the Lord. Proverbs 29:26.

EDITORIALS

No Muscle-Flexing

In Washington, the capital of the country, a last-minute change in plans for celebration of Armed Forces Day was made. At first it was planned to send 216 B47s over the capital city for a mass demonstration of power, but this number was reduced to 45.

It was explained that "high civilian officials" felt such a massive flight of atomic bombers might create an unfavorable world reaction in view of current emphasis on disarmament efforts.

One can imagine all sorts of things. Was the affair toned down on the advice of politicians, fearful that it might seem to mock the administration's "peace and prosperity" slogan? Or did the cutback of B47s in flight stem from the fear that our European allies might somehow be disturbed over our muscle-flexing?

We can imagine that two conflicting viewpoints met head-on in this matter. One set of politicians might have argued in favor of the greater size of the fly-over to bolster the administration's claim that we are adequately protected now by B47s and there is no need to go all-out with B52 production.

Then, perhaps, along came another set of politicians who argued that this mighty display of armed puissance could frighten our allies, who have quite obviously been affected by Russia's pretense of pease and "disarmament."

Be that as it may, we cut our cloth to fit the situation, domestic or foreign, instead of going ahead and doing the natural thing of giving Washingtonians an eyeful of B47s.

A similar flyover in Moscow of the Soviet Union's latest types of intercontinental bombers some months ago had an electric effect on the free world. The spectacle caused great uneasiness in this country and in Western Europe, for it reminded all and sundry that Russia not only had a full quiver of nuclear weapons, but the machines with which to deliver them.

The idea prevalent in Washington seems to be that we must not flex our own muscles unduly. If we're kidding anybody it's our own people.

Reporters Versus TV

Last week's Time reported a new kind of warfare along the American communications front, in which newspaper reporters, traditionally competitive with each other, have combined against "an interloping Johnny-come-lately—the TV newsman with his heavy equipment, hot lights and haughty ways." Politicians, Time finds, "bestow their brightest smiles on the TV camera, and prefer separate conferences on TV, which affords them not only direct contact with the voter but tame, often planted, questions."

The magazine quotes a Midwest correspondent of the New York Times as saying when TV shares a general news conference, the session turns from "an attempt to get at the real news into staged nonsense." In addition to the crowding, heat and noise, experienced newsmen bristle at TV's vapid questions, "often designed only to get a commentator into the act."

Newspaper reporters often get yelled at by their TV competitors to "get down!" that is, get out of camera range. One such asserts the modern reporter "walks with a stoop—the TV hunch. Any time he straightens up, some TV man screams at him to get out of the picture." One newsman was told by a cameraman to get off the front row of seats at a conference, because his white shirt didn't look as well as a colored one would.

But the reporters are finding various ways to put the newcomers in their place. One Chicago veteran sprinkles his news-conference questions with profanity to foil the TV people. Los Angeles still photographers, who are in the reporters' corner in this war have found that a stroboscopic light flashed into a live camera will usually blind the tube momentarily.

When reporters and TV cameramen met Prime Minister Anthony Eden at the dock on his recent visit to this country TV spectators must have noticed an unusual movement of people between the camera and the prime minister. Now, wonder who they could have been?

Police Motto

FREMONT, Ohio, (AP) — Police Chief Myron Bork has this sign on his office wall: "A drunken driver needs a cop for a chaser."

THE SNYDER DAILY NEWS

Published Sunday morning and each evening except Saturday by the Snyder Daily News at Snyder Texas.
Entered as second-class matter at the Post Office at Snyder, Texas.

HERBERT FEATHER, Publisher

SUBSCRIPTION RATES: by CARRIER

in Snyder 30 cents per week; one year, $15.00; per month, 1.30. By mail in Scurry and adjoining Counties one year $8.95. Balance of Texas, one year $10.25.

MEMBER OF ASSOCIATED PRESS

The Associated Press is exclusively entitled to use for republication all news dispatches credited to it and not otherwise credited to this newspaper also local news published herein. All rights reserved for republication of special dispatches.

Any erroneous reflection upon the character, standing or reputation of any person, firm or corporation which may occur in the columns of THE SNYDER DAILY NEWS will gladly be corrected upon being brought to the attention of the management.

All unsolicited articles, manuscripts, letters and pictures sent to the Daily News are sent at the owner's risk and the Snyder Daily News expressly repudiates any liability or responsibility of their custody or return.

The publishers are not responsible for copy omissions, typographical errors or unintentional errors that may occur other than to correct in the next issue after it is brought to their attention.

The Great Demobilization

Squabble Among Armed Forces Helping To Bewilder Public On Defense Issue

By JAMES MARLOW
Associated Press News Analyst

WASHINGTON (AP) — What happened to the horse is what the Army, Navy and Air Force don't want to happen to them. They're in a cat-and-dog fight over the roles they should play in a future war. Each wants to be bigger.

But the conflict between them goes deeper than size or money: they don't agree on what a futur war will be like or how it has to be fought. Its plain they don't know, that they're guessing.

Their dispute came to light over the weekend when documents prepared inside the service were made available to newsmen.

This broke into the open a fight which had been going on for years inside the Pentagon anyway.

It might have been thought from President Eisenhower's statements about the kind of armed force this country needed that the military leaders were in agreement.

In his budget message to Congress last January Eisenhower said he was emphasizing "air-atomic power, guided missiles, research and development, continental defense" and a minimizing of "numbers of men by maximum use of science . . .'

He has whittled down the size of the Army while letting the Air Force and Navy assume larger stature, the Navy through new carriers and bombers.

Now the Army challenges the future role of the Air Force and the Navy. The Air Force minimizes the role of the Army and swipes at the Navy, which swipes back at the Air Force.

The public has been told the development of new weapons is fantastic but, for security reasons, that it can't be told in detail about them. As a result it is bewildered about the nature and shape of future war.

Judging from the contradictions among the armed services over the effect of new weapons on one another, there is some bewilderment among them too. It would not be the first time it happened.

The horse, which had been the Army's main reliance for making fact progress, became obsolete only 16 years ago. And it took the German conquest of Europe to prove it.

The Army now seems to have doubts about what the Air Forc will do in a future war; the Air Force doesn't see much place for the Army; and the Air Force thinks the Navy is getting too big for its britches.

The Army arguments: Since the United States and Russia are heading into a nuclear stalemate — where neither will want to hit the other with hydrogen bombs since retaliation would wipe out the aggressor too—then what place will the huge long - range bombers have? Or will the wars of the future—because of a nuclear stalemate—be small wars, like Korea, where the Army will have to do th main fighting? The Army argument then requires a bigger, not a smaller, army.

The Air Force plays down the role of the Army in the future and blasts the Navy with its big carriers and bombers. This argument goes: The carriers are sitting ducks for enemy bombers which can spot them hundreds of miles away with radar; Navy bombers are far more limited in range than Air Force planes and could reach only a limited number of Soviet targets and then only if the carriers could get close enough.

The Navy argument: Carriers can move around a lot more, and lots closer to enemy territory, than the Air Force bases scattered around the perimeter of Russia.

This fight is just bginning.

'Hot Spots' In Thyroid Bring Neurotic Symptoms

By ALTON L. BLAKESLEE
AP Science Reporter

TOPEKA, Kan., May 22 (AP) — "Hot spots" in the thyroid gland are associated in some people with neurotic symptoms, a Menninger Foundation study finds.

The hot spots are overactive areas or nodules of the thyroid gland. They get this name because they will pick up more "hot' or radioactive iodine than surrounding areas of the thyroid gland.

The thyroid, located in the neck, governs your metabolism or pace of living. When the gland becomes too active, people develop Graves' disease. They become restless, may have insomnia, palpitations, excessive sweating, inexplicable crying spells, disturbing dreams.

Psychoneurotics often have the same manifest symptoms.

Its usually easy for doctors to tell whether a person has Graves' disease, and needs part of the thyroid removed, or whethr his troubles are due to emotional mixups that should be treated by psychotherapy.

But discovery of persons who have just the hot spots of overactivity raises important new questions.

The activity of these hot spots has been studied by Dr. Homer Hiebert, Topeka X-ray specialist, and Dr. Frank Hoecker, University of Kansas biophysicist, in using radioactive iodine injections to determine whether patients had overactve thyroids.

The thyroid has a great appetite for iodine. Some people's glands picked up the usual or normal amount of radioactive iodine, but one or two nodules would pickup more than the rest of the gland. This means these nodules were overactive.

Many of these persons showed neurotic behavior.

When the hot spots were removed —either surgically or by giving burning-out doses of radioactive iodine—that sometimes improved, getting relief from their symptons.

Hollywood Today

By BOB THOMAS

HOLLYWOOD (AP)—Youthful addicks of rock-and-roll music received support from a surprising source today — Metropolitan Opera star Salvatore Baccaloni.

Here for his first Hollywood film role, the 5 by 5 Basso sounded off in favor of rocking rhythms that have been sending the younger crowd and exasperating their elders. "That's music?" ask the folks who have been reared on the more disciplined strains of Benny Goodman, Glenn Miller and others.

"Sure, that's music!" replies the lusty Baccaloni. "Anything that springs from the heart of the people is music, and that's what rock-and-roll is. It expresses the feeling of the younger generation. I like to listen to it myself.

"The trouble with older people is they won't accept change. Like when an American company was invited to play 'Porgy and Bess' at La Scala. Well, you should have heard the uproar. After all, La Scala was the home of Verdi and Puccini; they thought it was sacrilege to invite an American jazz opera.

"But when 'Porgy and Bess' played there, it was a tremendous hit. And why? Because people realized it was true music—it came from the heart of a people."

Baccaloni observed that rock-and-roll was nothing new. He illustrated with a few strains from "Don Giovanni" which proved that Mozart was a pretty solid sender, too. The singer added that the current rhythms also stem back to the barcaroles of his native Italy, which got their rock-and-roll tempos from being sung in gondolas. It figures.

BUCKLEY

Two Big Questions Will Face French In Algeria During The Months To Come

By WALTER LIPPMANN

PARIS—It is a bold man who coming from the outside presumesto talk about the French problem in North Africs. For myself I cannot see far into the problem for which there is not, so far as I know, any example anywhere else of a successful solution.

Yet it is plain enough that a crucial test is about to begin. In about three weeks the French government in Paris will have deployed in Algeria the military forces—about 400,000 men—that it judges to be necessary to pacify the country and to contain the active rebels in their mountain fastnesses. When that has been done as now planned, Paris plans to hold elections. From then there are to emerge Arab leaders willing and able to negotiate a peace. The terms of that peace are not published but they are based on the concept of autonomy for the Algerian Arabs within the framework of the French state.

• • •

There are some, as good judges, who believe that this official policy wil have been tested by the autumn..

A visitor soon learns to realize that he must not think of Algeria as another in that series of countries to be evacuated — in the series which began with Lebanon and Syria, went on to Indochina and has recently come to include Tunis and Morocco. In a sense that these other countries never were, the French think of Alageria as a national interest. That is because at least one-seventh of the people of Algeria are Frenchmen. Algeria is not an economic asset. Indeed it is a liability. It is to the large community of Frenchmen that the French at home feel themselves bound. There are signs of a mounting popular will to stand by them and not to let them become a helpless minority in a sovereign Arab state.

• • •

In the months to come there will be put to the test two questions. Can the rebellion be subdued by a dense concentration of troops in the main populated areas If they are subdued, can the Arabs be induced to participate in elections and, shutting their ears to Cairo, to negotiate for something less than sovereign independence

The prospects of a negotiated settlement on the French terms are, it may be said, not very bright. At the least, assuming there is no overwhelming and crushing defeat of the rebellion, the Paris government would have to offer extraordinary concessions at the expense of the vested privileges of the French community in Algeria. One can doubt whether the enough to impose a military victory on the Arabs and at the same time a political settlement on the French community. It is this weakness of the government, by the way, which accounts for the growing amount of talk about drastic constitutional reforms.

But, though the prospects are not bright, it would be a mistake to suppose that the unsuccess of the present policy would lead to abandonment and evacuation. So at least it seems to me here in Paris. The French interest is real.

The French army might fail to pacify al of Algeria but it cannot be defeated. There is not now an organized army opposing it, as there was in Indochina. If the official policy does not succeed, the issue might well become one of holding more firmly the coastal region where the rench community is predominant rather than of pacifying the Arab hinterland.

There is no great likelihood of a clear solution and a full settlement. There are too many Frenchmen settled among too many Arabs for that, and in certain ways the basic problems of racial equality, cooperation and co-existence are even more refractory than they are in our own deep south.

1956, New York Herald Tribune Inc.

Vacation Behind The Iron Curtain Is Costly Event

By INEZ ROBB . . .

What should that intrepid traveler, the All-American tourist, take with him to give him aid and comfort on a sightseeing tour behind the Iron Curtain (Always provided, of course, that the rumored thaw in the visa and visiting departments beyond the curtain proves true.)

The answer is simple: Money and lots of it. I asked the man who knows, Robert Breen, director of the "Porgy and Bess" troups who accompanied the cast of this great American folk opera on its triumphant 1956 tour of Leningrad, Moscow, Warsaw and Prague.

"Warsaw must be the most expensive city in the world today," reminisced Breen in his Broadway office, "and Moscow runs it a close second.

"I shall never forget the night in Warsaw when six of us went into the bar of our hotel and had two rounds of drinks. The bill for those 12 drinks was more than $100! Without tips. Sure, we paid, but it almost killed us.

"We had marvelous time in U.S.S.R., Poland and Czechoslovakia. The people and everyone concerned with the tour couldn't have been kinder to us. But neither could the rate of exchange have been crazier or more out of touch with reality. The rate bears no resemblance to the real value of their money or ours.

"The fixed rate of exchange is four Russian rubles to the dollar and four Polish zlotys to the dollar. The experts believe a reasonable rate of exchange would be 12 to 20 Russian rubles and 80 to 100 zlotys to the dollar.

"In the U.S.S.R., we were paid $8,000 per week in dollars and $8,000 per week in rubles at the official rate," Breen continued. "I wasn't quite certain what we'd do with the rubles when I left home, but I thought they'd melt in the souvenir market.

"But we still have $18,000 in rubles in two Moscow bank accounts. Any souvenir that any of us could be duplicated for one-tenth the price outside the Iron Curtain.

"Why, a really ratty looking Davy Crockett cap cost $40! But a lot of us bought them in self-defense to keep our heads warm in the zero weather.

"I think it's important to keep the door open between us and the Iron Curtain countries, and that other cultural groups as well as everyday tourists travel there. But this unrealistic rate of exchange must be ironed out before many will be willing to go.

"We couldn't spend our $18,000 in rubles or take it with us under Russian law. I don't imagine that many theatrical groups will be any more willing to leave their pay behind than we were. We also left $6,000 in zlotys in Warsaw, and $4,000 in Prague.

"We had a marvelous time and wonderful reception everywhere," Breen concluded. "But I don't think the average tourist is going to go if he can't take at least some of it with him when he leaves."

(Copyright, 1956, by United Reature Syndicate, Inc.)

Lawyer's Crime Pamphlet Catches Eye Of Thousands

BALTIMORE, May 22 (AP)—An unpretentious looking pamphlet which State's Atty. Anselm Sodaro designed to present the cold, hard facts of crime and its consquences to Baltimore youth has caught the eye of thousands throughout the nation.

"It Isn't Worth the Chance," is the title and the advice offered in the four-page pamphlet.

Less than 10 days after Sodaro released the pamphlet, he received hundreds of requests from all sections of the country for copies.

Just what did Sodaro put into this simple folder which has attracted so much attention? Nothing sensational, nothing heretofore unknown, just plain, straight talk in bold print which brings home some facts which Sodaro feels youths don't think about until it is too late.

"Do you realize," the pamphlet asks, "that committing a crime means—

"Disgrace and embarrassment to you.

"Grief to your parents and your loved ones — they also must share in your disgrace.

"Expenditure of money by you or your parents to employ a lawyer and engage a bondsman to furnish bail pending your trial.

"Imprisonment in a penal institution pending trial if you or your parents are unable to furnish bail.

"Possible imprisonment after trial — and perhaps for many years.

"Your conduct and movements will be checked because you will be a criminal who has to be watched.

"You will be avoided by decent people and become the object of contempt or pity."

"Getting a job is difficult when you have a criminal record . . . you may lose certain citizenship rights. . . if convicted of certain crimes, your right to vote will be taken away . . . your chances of dating and marrying a fine person will be lessened . . ."

The last page of the pamphlet, entitled "A Word to the Parents," notes that "statistics reveal that 80 per cent of the 16 to 18-year-old offenders turn to crime after 10 p.m.

"This I call the 'hour of danger,'" Sodaro adds, reminding parents that the "ultimate solution of he problem of juvenile delinquency" is in their hands.

"I am sure that you will agree with me,' Sodaro concludes, "that we, as parents, are in a much better position to prevent juvenile crime than any or all of the law-enforcement agencies."

WASHINGTON LETTER

Capital's Garden Club Conducts 'Flowerama'

By JANE EADS

WASHINGTON — How would you decorate the mantel in your home if French designer Dior were giving a fashion show there?

This and other ifs calling for ingenuity were posed to competitors in a "Flowerama" held by a Washington garden club. Mrs. John Willis, daughter of Norris Poulsen, Mayor of Los Angeles and former Republican Congressman, and Mrs. Poulsen, won first prize for her answer. Wife of a Washington attorney and mother of three, she submitted a sophisticated, Frenchy arrangement of blue milk glass bowl filled with green artificial grapes, white snapdragons, roses and anemones with green centers, offset by blue milk glass candlesticks with chartreuse candles.

Best-in-show prize went to Mrs. James E. Wissler, wife of a local doctor, who showed a composition she'd have on her library table if Ann Lindbergh were reviewing her book, "Gift from the Sea," in her study. It was composed of driftwood, sea grasses, anemone and old coins, dating back 100 years, which she found on the beach.

And what would you do if your weekend guest were the first lady? What floral offering would you put on her breakfast tray? One contestant dreamed about it, and if Mamie should show up she couldn't be more pleased, for she would have found her favorite flowers, small pink sweetheart roses to greet her with her morning coffee!

Would you just settle for a pizza, if Metropolitan opera singer Ezio Pinza came for pizza? The answer to this one was a buffet composition with a straw-covered wine bottle, a stemmed glass, gaudy table runner, gaudy flowers—very old Italy in feeling.

One class, open only to "best beans," attracted a lot of vegetable and fruit arrangements. Contestants attempted to show what kind of decoration they'd whip up for their "Best Girl" if they were preparing a barbecue in her honor. "They were very amusing and original, "Mrs. Willis said. "The prize one featured a crown of fresh asparagus around a pineapple and green peppers."

Lunch On The Roof Causes Excitement

MONTGOMERY, Ala. (AP)—When three young women went out on the roof of a downtown building yesterday to eat their lunch, they hardly expected to see firemen spreading nets and running up ladders.

And they were somewhat surprised when Police Commissioner Clyde Sellers leaped from a staircase to try to stop a woman who had been reported about to jump.

Fire Chief R. L. Lampley concluded that someone saw the luncheon party from a nearby building and jumped to the conclusion that someone was going to jump.

LITERARY GUIDEPOST

THE HOPE OF REFUGE. By Sikes Johnson. Little, Brown.

At 3 o'clock in the morning Hamp Taylor rolls qietly out of bed, leaving his wife Tamara without a goodby. He wakens Linda and Ellen, picks up sleepy Jim and carries him into the kitchen. He cooks eggs and bacon for them, tells them their mother isn't well and he is going to take them to neighbors' while he calls the doctor.

Everything is all right, he assures them, and with a last tortured glance back at the little home he has worked so hard to buy he leads the youngsters off into the night. So there are three more partings, three more bitter wrenches at his aching heart before he starts back, stopping on the way to ask the judge and the minister for help.

Hamp's trouble is Tamara, the wife he loves, the mother of the children he loves. He lives in the drab, dull, dusty town of Caliche, in West Texas. He has been married a good many years, but now war has broken out in Korea, and Tamara was, long ago, an immigrant Russian. She doesn't speak English the way townfolks do, she doesn't look like them, she belongs with the people who have been killing Americans—and Buck Wilson, Andy, Jack, Bill, Leon have ordered Hamp to send her back she came from.

"There is nothing on this earth to really be afraid of if you do what is right," Hamp has told his youngsters in his poignant farewells. He is doing what is right: standing up for his home, his family, and his wife. There is a deep sadness in the way he walks the children off in the dark. There is a fine bravery in the way he walks out at dawn to meet his foes. The greatness of man, and the littleness of men clash dramatically in his sobering story by an earnest and uncompromising first novelist.

W. G. Rogers

TOURING TRUMANS VISIT POPE—Harry S. Truman and Mrs. Truman, clad in dark clothes traditional for Papal audiences, flank Pope Pius XII during the former president's visit to the Vatican. Truman, an advocate of renewed diplomatic relations with the Vatican, is the first active or former U.S. chief of state to be received at the Holy See for 37 years.

PHYSICIANS CLAIM

Smoke Doesn't Harm Breath

By ALTON L. BLAKESLEE
Associated Press Science Reporter

NEW YORK (AP)—Cigarette smoking doesn't harm the mechanics of breathing in healthy persons, and may even help, two Boston physicians said today.

But smoking usually does have adverse effects on persons with heart or lung disease, they said.

Preliminary results of the smoking study were described today to the National Tuberculosis Assn. by Doctors Ernest O. Attinger, research fellow in medicine, and Dr. Maurice S. Segal, clinical professor of medicine, Tufts University School of Medicine.

They measured the rate of air flow and air pressures in the lungs both before and after people smoked one or two cigarettes.

Normal persons showed no significant change in the elasticity of the lungs or in mechanical resistance to the movement of air on taking or expelling a breath. There appeared to be some improvements in certain aspects of lung ventilation, Attinger and Segal said.

But in persons with heart or lung ailments there was usually an impairment of the mechanics of breathing. It might be only temporary, the physicians said.

Polluted air must take some of the blame for the soaring rates of lung cancer, although smoking may be related to the rise also, said Dr. Leonard Greenburg commissioner of New York City's Department of Air Pollution Control.

There is good evidence that cancer-causing chemicals come from exhausts of autos and other engines, he said.

Track Abandonment

WASHINGTON (AP)—John Prichard, an Interstate Commerce Commission examiner, recommended yesterday that the T&NO be permitted to abandon 44 miles of tracks in Wilson and Bexar counties, Tex. He said the section between Nixon and Salado Junction has been operating at a loss.

West Texas Has Chance Of Rain

By The Associated Press

A cloud cover spread over a large section of Texas Tuesday but the Weather Bureau said only West Texas stood much chance of getting showers.

Heavy clouds covered most of the coast and South Central Texas early Tuesday. High thin broken clouds were over East and North Central Texas.

No rain was reported.

The clouds took the edge off high temperatures Monday when maximums ran from 82 at Van Horn to 98 at Presidio. Early Tuesday temperatures ranged from 59 at Lubbock to 77 at Brownsville.

Reds Urge Ban Removal

LONDON (AP)—The Soviet Communist party newspaper Pravda today urged removal of barriers to U. S.-Soviet trade. It asserted that U. S. restrictions have failed to achieve their purpose.

In an article broadcast by Moscow radio the party organ said that removal of U. S. restrictions on strategic materials would bring an expansion of trade which "would be advantageous for both sides and would assist in further reduction of international tension."

The article complained that the U. S. government recently had blocked a deal in which the Soviet Union planned to let an American firm manufacture a revolutionary new Soviet oil well drill in return for some details on oil equipment made in the United States.

Secretary of Commerce Weeks last Wednesday rejected the application of Dresser Industries Inc. of Dallas, to send the Russians information on rotary rock drill bits. Weeks based his decision on national security.

Meeting Postponed

MCALLEN (AP) — A Lower Rio Grande Water Committee meeting has been postponed until May 29.

Boost In Cigarettes

NEW YORK (AP)—Liggett & Myers Tobacco Co. has called off a price boost on Chesterfield cigarettes.

Husbands! Wives!
Get Pep, Vim; Feel Younger

Thousands of couples are weak, worn-out, exhausted just because body lacks iron. For new younger feeling after 40, try Ostrex Tonic Tablets. Contain iron for pep; supplement doses vitamins B_1 and B_2. In a single day, Ostrex supplies as much iron as 16 dozen raw oysters, 4 lbs. of liver or 16 lbs. of beef. 7-day "get-acquainted" size costs little. Or get Economy size and save $1.45. At all druggists.

City Rug & Carpet Cleaning
C. H. CATES—MODERN EQUIPMENT
"CARPET & UPHOLSTERY CLEANING"...
ON LOCATION... References Furnished
—ALL WORK GUARANTEED—
Day or Night Phone 3-9183
Post Hgy. Snyder, Texas

Are they going to college?
Call your Southwestern Life man.
Earnest W. Sears — Mrs. Maude Holcomb
Representing SOUTHWESTERN LIFE INSURANCE COMPANY

New Sales Plant Opens

LUBBOCK, May 22 — A modern storage capacity to better serve sales terminal with an enlarged the greater West Texas - Eastern New Mexico area was formally opened here today by The Texas Company.

Among the Texaco bulk stations the new terminal will serve are those at Abilene, Barnhart, Big Spring, Brownfield, Colorado City, Hamlin, Hobbs, Lamesa, Levelland, Littlefield, McCamey, Midland, Morton, Post, Ralls Roby, San Angelo, Seagraves, Seymour, Silver, Slaton, Snyder, Spur, Sterling City, Sweetwater, Tahoka and Winters.

Refined products distributed through the terminal will be received through pipe lines and by tank truck from Texaco's Amarillo refinery.

The Company established its first bulk station in this region in 1913, and has been serving the area continuously ever since.

Gay McGlaun is Texaco Consignee at Snyder.

Embezzlement Trial In Lubbock Deadlocks

LUBBOCK (AP)—The jury in the embezzlement trial of Maury Wiley, former president of the First National Bank of Lockney, was dismissed yesterday, hopelessly deadlocked.

Wiley was charged with embezzling $4,422 and of making false entries. Judge J. B. Dooley said the case would be called up again in November.

Wiley maintained he placed the money in a special fund for loans to those who had passed their borrowing limits.

Firemen Hospitalized

LONDON (AP)—A fire raging out of control deep in a World War II underground air raid shelter sent 19 firemen to the hospital early today. Only one was seriously injured. The shelter 150 feet below the streets of London now is used as a troop transit center.

Red Plane Becoming Standard Equipment

CAIRO, Egypt (AP) — A Russian plane is rapidly getting to be standard equipment for Asian and Middle Eastern government heads.

The Egyptian government announced that the Soviet Union is giving Premier Gamal Abdel Nasser an Ilyushin 14, the two-engine propeller-driven plane which Premier Nikolai Bulganin and Communist party chief Nikita Khrushchev used for their Asian junket last winter.

B and K on their tour left behind Ilyushins as thank-you presents—one for Indian Prime Minister Nehru and another for Burma's Premier U Nu.

Beaumont Man Dies

HOUSTON (AP)—Eber Kelso, 60, former Beaumont resident who was tax assessor and collector for the Adline School District, died yesterday. Services wil be held tomorrow.

Out Of Gas?
Got A Flat?
Call 3-5181
Bud Miller
TEXACO
SERVICE STATION
2300 25th St.

YOU CAN TAKE IT with you. In each of Ford's six Station Wagons, folks and cargo both ride in roomy comfort.

In wagons, too, FORD goes FIRST!

Take your pick of America's best-selling station wagons . . . each offering performance that has made Ford the world's largest-selling V-8

When you choose a Ford Station Wagon, you get the best station wagon value. And sales prove it! In 1955, for the fifth straight year, Ford sold *more* wagons than the other two low-price makers *combined!*

Here's a sample of why folks choose Ford:

"I like the way I can change my six-passenger Ford wagon from a 'hauler' to a 'caller' in just three seconds flat—and that's no exaggeration!"

"What I appreciate is the room in my eight-passenger Country Sedan. With nearly nine feet of space. I can ote a half-ton of cargo or half a pack of cub scouts!"

"My Ford Custom Ranch Wagon does something I never thought any wagon could do: gives me as comfortable a ride as I get in our family sedan! And I appreciate its rugged scuff-resistant upholstery, too."

"I chose a 225-h.p. engine for my Ford wagon. And what a performer! It whisks me from 'whoa' to GO in less time than I can tell it."

Why not Test Drive *your* pick of Ford's six double-duty dandies? Whether you choose 2 doors or 4, seats for six or eight, you'll go *first* when you go Ford!

In Performance... Safety... Economy

PURE OIL MANUFACTURER'S AWARD for best all-around performance at NASCAR's Daytona races

MOTOR TREND AWARD for year's greatest car advance, Lifeguard Design

MOBILGAS ECONOMY AWARD for top gas economy per pound in Ford's class

FORD *goes first!*

Now! A Ford with air conditioning costs less than many medium-priced cars without it! Try one today!*

*Based on a comparison of manufacturers' suggested list prices.

SNYDER SALES COMPANY
1615 - 26th — Your Friendly Ford Dealer — Dial 3-6351
CAN YOU SEE, STEER, STOP SAFELY?... CHECK YOUR CAR—CHECK ACCIDENTS!

BATTERY SALE

The Powerful Exide Sure-Start

GUARANTEED 3 YEARS

Chevrolet 40-54 • Dodge 40-55 • Ford 47-53 • Henry J 52-55 • Hud. 40-47 • Hud. & Jet 50-55 • Mercury 47-53 • Nash 46-55 • Olds "6" 49-50 • Packard "200 & 300" 51-54 • Plymouth 40-55 • Studebaker 40-55 • Willys 40-56 — $17.95 EXCH.

Buick 40-52 • Buick "40" 53 • Cadillac 40-52 • Chrysler 40-55 • DeSoto 40-55 • Ford 40-46 & 54-55 • Hud. 48-49 • Linc. 41-51 • Merc. 40-46 & 54-55 • Olds 40-52 • Pack. 41-51 • Packard "40" 51-54 • Pontiac 40-54 — $19.95 EXCH.

12-VOLT TYPES

GUARANTEED 2 YEARS

Buick 53-56 • Cadillac 53-56 • Chevrolet 55-56 • Chrysler 56 • DeSoto 56 • Dodge 56 • Ford 56 • Hudson 56 • Mercury 56 • Nash 56 • Olds 53-56 • Packard 55-56 • Plymouth 56 • Pontiac 55-56 • Rambler 56 • Studebaker 56 — $24.95 EXCH.

OTHER EXIDES AS LOW AS $11.95 Exch.

CENTRAL TIRE SERVICE
1931 - 25th — Phone 3-3841

When it's an Exide . . . you START

JOE PALOOKA

MARY WORTH

FERDINAND

SCORCHY SMITH

OAKY DOAKS

DICKIE DARE

HALF ACRE CASTLE

KERRY DRAKE

GRANDMA

REX MORGAN

LITTLE LULU

DIXIE DUGAN

THE SAINT

Miss Your Paper?

Dial 3-5486

Sundays Before **10 a.m.**

Week Days Before **7 p.m.**

Crossword Puzzle

Solution of Yesterday's Puzzle

ACROSS
1. Equality
4. Gentle stroke
7. Cover with cloth
12. Exist
13. Anglo-Saxon money
14. Brought forth young
15. Demon
16. Building
18. Norwegian
20. Large plant
21. Jog
22. Cripple
23. Daughter of Cadmus
26. Conductor's stick
28. Buffalo
30. Biblical mountain
32. Lower in rank
33. Ceremonies
34. Minute marine animal
35. Imitate
36. Positive
38. Masculine nickname
41. Tableland
42. Flower
43. Likens
47. Wrath
48. Mountain ridge
49. Silkworm
50. Tierra del Fuegan Indian
51. Marked with the time
52. Turmeric
53. Clear

DOWN
1. Pigment
2. Protective covering
3. Unprincipled person
4. Attitude
5. Craft
6. Scotch plaid
7. Christmas month
8. Charge
9. Babylonian god
10. By
11. Dutch commune
17. Swiss canton
19. Gaze fixedly
22. Witticism
23. Complete separation
24. Negative
25. Individual
27. Ornamental
29. Mohammedan priests
30. Macaw
31. Tear
32. Female rabbit
34. Mouth of a volcano
37. Our country
39. Coat with an alloy
40. Regale
41. Speechless
42. Continent
43. Unhappy
44. One of David's rulers
45. Encounters
46. Before

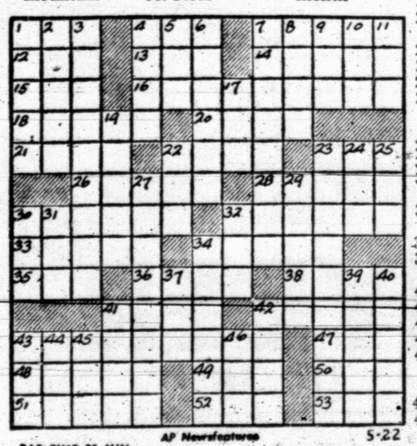

PAR TIME 25 MIN. AP Newsfeatures 5-22

DENNIS THE MENACE

"BOY! DON'T SOME PEOPLE BUY SOME *FUNNY* LOOKIN' DOGS?"

MODEST MAIDENS

Trademark Registered U. S. Patent Office

"How does it look? I can't see a thing!"

SPORTS

BUCKIN' THE LINE

By BUCK FRANCIS
News Sports Editor

WE DON'T HAVE too many gripes concerning the 1956 All-District 4-AA team.

The main thing we found wrong with it was that one player making the team posted only a .125 batting average in District 4-AA play.

Jimmy Carpenter, an Abilene outfielder who made the all-district team, got only two hits in 16 trips in 4-AA play. It's a mystery how he made the team.

If they're going to judge a ball player strictly on his defensive ability, then the Tiger's Gary Vice should have been chosen. Vice is just about as good a defensive outfielder as you'll find in schoolboy circles and the main reason he wasn't chosen was his lack of hitting. But Gary still outhit Carpenter, .188 to .125.

Snead Belonged On Team Somewhere

The Tigers' Alan Snead, perhaps, if he had played outfield all year, probably would have been chosen in the all-district outfield.

Snead, actually, belongs on the team somewhere if for no reason than his all around ability. But since he is considered a pitcher, we can see why Alan didn't make the first team because Howard Franklin of Wichita Falls and Altus Scott of Abilene had more impressive records.

Snead, though, is the only fellow who has been able to best Scott in pitching this season. Alan did it 4-3 in the 4-AA opener for both teams. Scott got the nod in the second game against Snead, 6-3, and the two fine right handers are all even for the season with each other, 1-1l

Alan, as you probably noted, ranked third in number of votes for all-district pitcher and thus landed on the second team along with Abilene's Kenny Schmidt, the fourth ranking pitcher in the loop.

All in all we're pretty well satisfied with the all-district selections.

No Rest For The Weary

This has been a great year for Tiger athlete Milton Ham.

When Ham was chosen on the All-District 4-AA baseball team recently, it was his third all-district honor of the current school year, he having previously made all-district in football and basketball.

Few athletes ever achieve the feat that Ham did the past year.

Ham, by the way, has been a "busy" boy during the current school year that is coming to a close within the next few days.

Ham hasn't had a "day off" since school started last fall. He wound up his duties with the football team on Dec. 3 at Garland and reported to the Tiger basketball team, Monday, Dec. 5.

Basketball season ended Friday, Feb. 17, and the Tiger spring training footbal started Monday, Feb. 20. Ham was on hand for the opening spring grid drill.

After spring football ended Saturday, March 10, Ham took up duties with the Tiger baseball team, Monday, March 12.

The Tiger baseball season ran through Friday, May 11, and then Milton joined the spring basketball drills Monday, May 14. The spring cage drills will end tomorrow, May 23, but then final examinations commence Friday.

There are, perhaps, two or three others who have gone through the same rigid schedule but since Ham was a regular in all three sports, he probably is the "Weariest of them all."

Ezzy Loses But Isn't Quitting

NEW YORK (AP)—Ezzard Charles won't quit. A slow motion picture of the "Cincinnati Cobra" of old, the former heavyweight champion insists he will keep on fighting "as long as I feel good."

Why?

Charles had just lost a fight last night to Wayne Bethea, a pro only 21 months. He sat on a long wooden bench in his drab basement dressing room at ancient St. Nicholas Arena and talked about himself.

"I've got three apartment houses and I own two other houses," he said. "Without fighting I probably would get $150 to $200 a week. But to go into something like collecting rent isn't for me. I still want to be with it.

"The writers used to burn me up with their stories about how I really didn't want to fight. That was the thing I really wanted to do."

How long would he keep it up? As long as he could go?

"I wouldn't put it that severe," he said. "I'll go on as long as I feel good."

Charles, who will be 35 July 7, had no quarrel with the three officials who voted unanimously 7-3 for Bethea. Still he almost pulled it out with a right-hand smash but time ran out on him. He weighed 195, or 15 pounds more than when he won the title in 1949. Bethea weighed 199.

Bums, Braves Open Crucial 2-Game Series

By ED WILKS
The Associated Press

The Milwaukee Braves and the Brooklyn Dodgers, each with a slew of slumping sluggers out right in the thick of the congested National League pennant race, get a chance tonight at Ebbets Field to see how the other guy has managed to stay healthy.

Manager Charlie Grimm's Braves, the NL leaders on a percentage basis, are batting a respectable .276 as a unit as they open the two-game set with the Brooks, yet only Billy Bruton is hitting over .300. And Billy's away ahead of his mates at .394.

Hank Aaron, after a promising spring training performance, is only .282. Eddie Mathews is .256. So is Bobby Thomson. And Joe Adcock is only .197.

Yet the Braves have managed to hold a slim edge over the St. Louis Cardinals, who are tops in hitting at .285 and have the likes of Rip Repulski (.404), Ken Boyer (.365) and Wally Moon (.355).

The Cards won the only game in the NL yesterday, beating the New York Giants 4-1, but still are 9 points behind the Braves.

In the single American League game, the New York Yankees defeated the Kansas City Athletics 8-5.

St. Louis' victory edged them ahead of the Brooklyns, who despite a lackluster .250 team batting average are but seven percentage points behind the Cardinals. Which may explain why Manager Walt Alston can contemplate his world champions philosophically:

"There's little we can do about the fellows who aren't hitting except be patient and wait for them to come around as Snider did," says Alston. "They'll break loose eventually."

Snider cracked his slump eight games ago. He was hitting .223. Now it's .323—with 17 hits in 32 at bats, seven of them for extra bases, and 11 runs batted in. Pee-Wee Reese (.319) is the only other Brook over .300, although Junior Gilliam is .299.

Roy Campanella is hitting .253, Jackie Robinson .230, Gil Hodges .229, Carl Furillo .222.

The Cards maintained their hitting lead with eight safeties in salvaging the finale of a three-game set at the Polo Grounds. Repulski and Bill Sarni homered, while Bobby Del Greco smashed a 400-foot triple.

Vinegar Bend Mizell, going the distance for the first time this season, got the Giants on a four-hitter for his third victory against two defeats. He had a two-hit shutout until Don Mueller's homer in the seventh.

Kansas City managed to out-homer the Yanks 4-2, but finally gave way to a 450-foot home run by Mickey Mantle. It was his 16th. The Yanks scored five runs in the first, four of them unearned. Gil McDougald hit the other Yank homer as Tom Sturdivant won his first in relief. Harry Simpson swatted two of the A's homers. Hec Lopez and Gus Zernial got the others.

West Virginia University center fielder Jack Rabbits entered the 1956 season with a three-year college batting average of .344.

LL SEASON OPENS—Ed Free, at mike, Snyder Little League commissioner, is shown introducing officers and directors of the Snyder Little League last night as the 1956 season opened. A portion of the officers are pictured. Shown are, left to right, Ed Bolger, Geral Greene, Dub Everett, Joe Robinson and Clyde Hall. (Lee Watson photograph)

Braves, Indians Win LL Openers

The Kiwanis Braves and Holder Construction Indians captured opening night victories in the Snyder Little Leagues last night at LL Park.

The Braves opened the nights festivities with a resounding 24-4 victory over the Quarterback Club Giants while the Indians were extended into an extra inning before edging past the Trinity Methodist White Sox, 7-6.

A capacity crowd was on hand to see the 1956 LL season ushered in.

Quarterback Club's Giants, in the first game, battled the Braves to almost even terms through the first five innings, trailing by only three runs, 7-4, going into the last frames.

But the Braves bats began to sound off in the sixth and coupled with loose play afield by the Giants, the Kiwanis nine picked up 17 runs to turn the game into a rout.

Ed Foree went the route for the Braves and set the Giants down on five hits. He struck out 13 and walked only two.

Benny Minor got three hits to lead the Braves at the plate. Bubba Fleming and Larry McNair each got two hits for the winners.

The second game was a thriller all the way with homeruns featuring activity. The losing White Sox pounded two homers and the Indians one.

The Indians had to come from behind twice to pull the game out of the fire. Trinity Methodist took a 2-0 lead in the first inning when Jerry Tucker lined a two-run homer over the centerfield fence.

Holder Construction came back in the fourth to go ahead, 3-2, with a two-run rally. But the White Sox again got back in the lead with four runs in the fifth to go ahead 6-3. A three-run homer by Jimmy Wilson featured the big White Sox fifth.

The Indians got one run back in the bottom of the fifth on a solo homer by Charles Gladson and then tied the game up in the sixth with a two run rally.

Freddie Miller's double, a passed ball and Howard Davis' infield hit produced the winning Indian run in the seventh.

Tucker and Gladson hooked up in a battle of strikeouts, Gladson getting 15 and Tucker 14.

The other four teams in Little League open tonight.

KIWANIS BRAVES (24)

PLAYER	AB	R	H
Benny Minor, 2b	7	3	3
Jerry House	5	4	1
Richard Smith	4	3	0
Bubba Fleming	4	3	2
Dean Comer, ss	4	3	1
Dickie Simpson, lb	4	1	0
Larry McNair, cf	4	2	2
Ed Foree, p	5	2	1
Paul Cormier, rf	1	1	0
Darwin Boone, rf	3	2	1
Jerry Vestal, rf	0	0	0
Totals	41	24	11

QUARTERBACK CLUB GIANTS (4)

PLAYER	AB	R	H
Jerry Beard, ss	3	0	0
Larry Brooks, ss	0	0	0
Tommy Boothe, 1b	3	0	0
Neal Brinson, p-cf	3	1	1
Mike Morris, cf-p	1	2	1
Ray Fenter, c	3	1	1
Paul Moore, 3b	3	0	0
Harley Bynum rf	3	0	2
Tony Carnes, 2b	3	0	0
Jack Keeler, lf	3	0	0
Totals	25	4	5

Score by innings:

BRAVES	150 01(17)—24	11 0
GIANTS	022 000 — 4	5 12

Runs batted in: House 5, Smith 4, Fleming 3, Comer, Simpson, McNair 2, Foree, Boone Fenter, Bynum. 2BH—Fleming. Winning pitcher—Foree. Losing pitcher—Morris. Struck out by—Foree 13, Morris 3, Brinson 5. Base on balls off—Foree 2, Morris 9, Brinson 3. Time—1:30. Umpires—Lee Smyth, John Conley, Bob Crowel. Official scorer—Dale Walton.

HOLDER CONSTRUCTION INDIANS (7)

PLAYER	AB	R	H	O	A	E
Jerry Franks	4	1	2	0	1	0
Gary Rains rf	3	0	1	0	1	0
Darrell Rains, c	4	0	2	17	0	0
Charles Gladson, p-ss	3	1	1	0	2	0
Freddie Miller, 1b	4	1	1	3	0	0
Joe King, cf	3	0	0	0	0	0
Howard Davis, 2b	3	1	1	0	1	1
Donnie Bollinger, 3b	2	1	0	1	0	1
Don Barfield, lf	3	2	2	0	0	0
Totals	29	7	10	21	5	2

TRINITY METHODIST WHITE SOX (6)

PLAYER	AB	R	H	O	A	E
Jackie White, ss	2	1	1	1	0	1
Pete Greene, 2b-s	4	0	0	5	1	2
Jimmy Wilson, 1b-p	4	1	2	1	0	0
Jerry Tucker, p-1b	4	2	3	1	0	0
Richard Bailey, 3b	4	0	1	1	1	0
John Greene, c	2	0	1	10	0	0
Stanley Balze, 2b	1	0	0	0	0	0
Max Shaw, cf	3	0	0	0	0	0
Ygnacio Benitez, rf	2	0	0	0	0	0
Sandy McPherson, rf	1	0	0	0	0	0
Tommy Nicks, lf	2	1	0	0	0	1
Totals	30	6	8	19	2	4

—One out when winning run scored.

WHITE SOX	200 040 0—6	
INDIANS	011 212 1—7	

Runs batted in: Franks, G. Rains, D. Rains, Gladson, Davis, Wilson 3, Tucker 2, Bailey. 2BH—White, Bailey, Franks, Miller. HR—Tucker, Wilson, Gladson. Struckout by—Tucker 14, Gladson 15, Wilson 1, Franks 2. Bases on balls off—Tucker 2, Gladson 3. Winning pitcher—Franks. Losing pitcher—Wilson. Time—1:40. Umpires—Lee Smyth, John Conley, Bob Crowell. Official scorer—Buck Francis.

Norm Siebern, Yankee rookie outfielder, received 139 walks in 137 games with Joplin, Mo., in 1952.

The STANDINGS

By The Associated Press

NATIONAL LEAGUE

St. Louis 4, New York 1

Only game scheduled

	Won	Lost	Pct.	Behind
Milwaukee	13	8	.619	½
St. Louis	18	12	.600	—
Brooklyn	16	11	.593	½
Cincinnati	16	12	.571	1
Pittsburgh	15	12	.556	1
New York	13	16	.448	4½
Philadelphia	9	18	.333	7½
Chicago	7	18	.280	8½
Chicago	7	18	.280	8½

TUESDAY'S SCHEDULE

Milwaukee at Brooklyn, 7 p.m.
Cincinnati at New York, 12:30 p.m.
Chicago at Philadelphia, 7 p.m.
St. Louis at Pittsburgh, 7:15 p.m.

AMERICAN LEAGUE

MONDAY'S RESULT

New York 8, Kansas City 5

Only game scheduled

	Won	Lost	Pct.	Behind
New York	22	10	.688	—
Cleveland	18	11	.621	2½
Boston	16	12	.571	4
Chicago	12	13	.480	6½
Baltimore	15	17	.469	7
Detroit	12	17	.414	8½
Washington	12	18	.400	9
Kansas City	10	19	.345	10½

TUESDAY'S SCHEDULE

New York at Detroit, 2 p.m.
Boston at Cleveland, 7 p.m.
Baltimore at Chicago, 8 p.m.
Washington at Kansas City, 9 p.m.

New SFA Coach

NACOGDOCHES, Tex. (AP)—Harold Fischer has been named athletic director and head football coach of Stephen F. Austin State College, succeeding Ted L. Jefferies, who has been appointed director of inventories at the college.

Colts Sign Fox

BALTIMORE (AP)—Bobby Fox, East Texas State Teachers College, was signed yesterday by the Baltimore Colts of the National Football League.

Fox, a 185-pounder, played quarterback on offense and halfback on defense for East Texas.

Eight horses have won racing's Triple Crown—the Kentucky Derby, Belmont and Preakness. They were Sir Barton, Galant Fox, Omaha, War Admiral, Whirlaway, Count Fleet, Assault and Citation.

Dodgers, Red Sox Win By Shutouts

The Scurry Butane Dodgers and Von Roeder Red Sox won shutout victories in Pony League action last night at Towle Memorial Park.

The Red Sox opened the night's activity with a 22-0 win over the Hermleigh Cardinals while the Dodgers came back in the nightcap to blank the Line and Line Yankees of Ira, 15-0.

Two Red Sox pitchers, Charlie Davis and Billy Foree, limited the Cordinals to two hits while three Dodger moundsmen combined to shut out the Yanks on one hit.

Mickey Winters and James Vernon got the only hits for Hermleigh. Kruse got the only hit for Ira.

Both games were called on the 10-run rule. The Red Sox-Hermleigh game was called after four innings while the Dodger-Yankee game was called after five frames.

Richard Mahan was the top hitter in the first game with four hits in four trips. One of Mahan's hits was a triple. Other leading Red Sox hitters were Douglas Brunson with three hits and Larry Guyger and Jesse Crawford with two hits apiece.

Larry Patterson and Ronnie Jones led the Dodgers at the plate with two hits apiece.

John Weaver was the winning pitcher for the Dodgers and Watson the loser. In the first game, Marlin Davis was the winning pitcher for the Red Sox and Wallace Wall the loser for Hermleigh.

The boxes:

SCURRY BUTANE DODGERS (15)

PLAYER	AB	R	H	E	O	A
Maroney, cf	1	2	0	0	0	0
Smart, cf	1	0	0	0	0	0
Patterson, 2b-p	4	2	2	0	3	0
Berry, c	1	2	0	0	0	0
Weaver, p-1b	3	1	1	0	4	0
Jones, lf	2	2	2	0	0	0
Williamson, lf	0	1	0	0	0	0
Johnson, 3b-p	3	1	1	0	0	0
Rainwater, 2b	1	0	0	0	0	0
Moffett, ss	2	1	1	0	2	0
Franklin, rf	1	2	0	0	0	0
Wells, rf	1	0	0	0	0	0
McGrew, 1b	1	1	0	0	1	0
Hale, 3b	1	0	0	0	0	0
Totals	23	15	7	0	15	10

LINE AND LINE YANKEES (0)

PLAYER	AB	R	H	E	O	A
Eubanks, 2b	2	0	0	0	2	0
Dove, lf	2	0	0	0	1	0
Murphy, 1b	2	0	0	1	0	0
Lloyd, 3b-ss	2	0	0	1	2	0
Kruse, c	2	0	1	0	1	0
Watson, p	2	0	0	0	10	0
Dody, cf	1	0	0	0	0	0
Cox, 3b	1	0	0	1	0	1
Rosser, ss	1	0	0	0	0	0
Alexander, rf	1	0	0	0	0	0
Lindsay, rf-cf	1	0	0	1	0	0
Totals	17	0	1	4	15	4

Score by Innings:

DODGERS	437 01 15	
YANKEES	000 00	0

SUMMARY: Runs batted in Weaver 3, Johnson 2, Maroney, Patterson, Jones Moffett. 2BH—Weaver. Winning pitcher, Weaver. Losing pitcher Watson. Struck out by Weaver, Johnson 1, Patterson 2, Watson 8. Bases on balls off Watson, 12. Time of game 1 hour 21 minutes. Umpires I. L. Bradley. Official scorer Bill Ballard.

VON ROEDER RED SOX (0)

PLAYER	AB	R	H	E	O	A
Guyger, lf	4	2	2	0	0	0
McMinnamy, lf	1	0	0	0	0	0
A. Cross, cf	4	2	1	0	0	0
Davis, cf	1	0	0	0	0	0
Crawford, 2b	4	4	2	0	1	1
McKown, 2b	0	0	0	0	0	0
Mahan, ss	4	4	4	0	2	0
DuBose, 3b	2	3	1	0	2	0
Brunson, rf	4	2	3	0	0	0
Pena, rf	0	0	0	0	0	0
Wylie, c	1	2	0	0	0	0
Sanders, c	0	0	0	0	0	0
C. Davis, p	3	1	1	0	0	0
Foree, p	0	0	0	0	1	0
Moore, 1b	3	2	1	0	0	5
Totals	31	22	15	0	12	6

HERMLEIGH CARDINALS (0)

PLAYER	AB	R	H	E	O	A
Wilcox, lf	2	0	0	0	3	0
Foster, 2b	1	0	0	0	0	0
Browning, 2b	0	0	0	0	0	0
Vernon, c-p	2	0	1	0	3	0
Winters, cf-p-1b	2	0	1	0	1	0
Denson, 1b-ss	2	0	0	0	2	1
Wall, c-p	2	0	0	1	2	0
L. Calvert, ss-p-c	1	0	0	2	0	0
G. Calvert, 3b	1	0	0	1	0	0
Young, rf	0	0	0	0	2	0
Hilcher, rf	0	0	0	0	0	0
Totals	13	0	2	5	12	1

RED SOX	3 8 11 0—22	
CARDINALS	0 0 0 0— 0	

SUMMARY: Runs batted in Mahan 5, Guyter 3, Brounson 3, Cross 2, DuBose 2, Wylie, Moore. 2BH—DuBose. 3BH—Mahan, Brunson. Winning pitcher Davis. Losing pitcher—Walls. Bases on balls off—Davis 1, Walls 1, Cawart 3, Vernoon 6. Struck out by Davis 5, Foree 2. Time of game—1 hour 29 minutes. Umpires I. L. Braddley. Official scorer Bill Ballard.

Big Ten May Adopt Round Robin

By JERRY LISKA

GRAND RAPIDS, Minn. (AP)—Although Big Ten football coaches were vague about outside foes in a proposed conference round robin starting in 1959-60, it was learned Notre Dame would not suffer in the revised program.

The conference coaches and athletic directors yesterday voted for a round-robin schedule within a 10-game slate, the outside contest to be optional.

This action awaits study by the policy-making faculty representatives in their session Friday and Saturday at Minneapolis with the Big Ten outdoor track meet.

The four schools currently playing Notre Dame are Indiana, Purdue, Michigan State and Iowa.

AUSSIE TELLS NY SCRIBES

4-Minute Mile Doesn't Interest Landy Any More

By JACK HAND

NEW YORK (AP) — John Landy, Australia's world champion miler, must hear the same questions every place he goes.

How fast can the mile be run Who can do it? Why can't an American break the 4-minute mile

A slender man in a tweed suit, Landy met New York sports writers yesterday for the first time and charmed them with his ready answers and warm smile.

He played to the hilt the role of good will ambassador for Australia. He praised American athletes, picked two as potential record breakers and submitted to a barrage of questions.

He looked like a schoolteacher, and he should for he teaches science and biology at the exclusive Geelong Grammar School at Timbertop in the Australian hills. Unmarried at 26, Landy is 5-11 and weighs about 146 pounds.

Running the mile under 4 minutes (Landy has done it six times, including a record performance of 3:58) is not a great physical feat, he insisted. "Nothing like putting the shot 60 feet," he said. "I could do it once, maybe twice a week, if I had to make a living that way."

The feat of breaking the 4-minute mile, considered the track barrier only two years ago, doesn't interest Landy any more. He is more interested in "the ultimate."

"It is possible now for the top six or seven men to run the mile in 3:55," he said. "But it is not possible to set the absolute ultimate.

"There might be discoveries in vitamins, diet and training to lengthen out some of the great speed men into longer distances, men like your Arnie Sowell (Pittsburgh) they might establish records that would push the present-day milers into the three-mile category."

In addition to Sowell, Landy mentioned UCLA's Bobby Seamon, already a 4:01.4 miler, as "the best mile prospect in the world on sheer physical ability." He rated Ronnie Delaney of Ireland and Villanova as an outstanding runner and said Wes Santee, banned by the AAU, never reached his full potential.

The men he said might run 3:55 miles were Merv Lincoln of Australia, Ken Wood and Brian Hewson of England, Gunnar Nielsen of Denmark, Lasslo Tabori and Istvan Rozsavolgyi of Hungary. Modestly he didn't name himself.

Asked to explain the difference between his conditioning and the way the American distance men prepare, Landy said, "I spend more time at slow running instead of running against time. I train seven days a week, always nibbling at it.

"I think the present day athlete turns in better times than the old-timers because he trains differently. We train twice as long and are a lot fitter."

The Boston Red Sox own the San Francisco Seals and have working agreements with four teams in the minor leagues.

Lake Thomas Marine Supply
Lamesa Highway Phone 3-3481
SPECIAL BOAT SALE NOW ON:
● Chris Crafts ● Nymphs ● Winters ● Crestliners
"Also Everything For The Fisherman"
FISHING TACKLE - JOHNSON MOTORS - ALL SIZES
WATER SKIS - CAMP STOVES - HOOKS
BAITS - POLES EQUIPMENT - ETC.

SERVICE YOUR COOLER NOW!
All Necessary Parts In Stock For Speedy Repair
Also, New Coolers, Pumps And Motors
ELECTRIC MOTOR REPAIR
CANYON ELECTRIC CO.
1919 26th Ph. 3-6518

An air cooled home is no longer a luxury—today, you too can enjoy the cool, healthful comfort of a home that's air cooled by Utility. These units are extremely economical, both to buy and to operate and there's a complete selection to choose from including beautifully styled Room Coolers and permanent type models for cooling an entire home.
Roe HOME & AUTO SUPPLY
"SELLING THROUGH SERVICE"
2207 Ave. S Dial 3-3402

Snyder Insurance Agency
WAYNE BOREN CLYDE HALL
COMPLETE INSURANCE SERVICE
1820 26th Street Phone 3-3163
P. O. Box 527 Snyder, Texas

PROTECTS 3 ways
PITTSBURGH Sun-Proof HOUSE PAINT
1. Fume Resistant
2. Self-Cleaning
3. Contains Vitalized Oils
We'll Custom—Mix Your Colors For You In Minutes.
Walton's Paint & Gift Shop
Next Door To Green Stamp Center
Mr. and Mrs. Gerald Walton
2206 25th Dial 3-4643
PITTSBURGH PAINTS
KEEP THAT "JUST PAINTED" LOOK LONGER

NOW IS THE TIME TO STORE YOUR WOOLENS!
Moth-Proof
Insure Against Fire & Theft!
Let Us Store and Protect Your Woolens During The Summer Months.
ZENITH CLEANERS
"PICKUP & DELIVERY SERVICE"
603 East Highway Phone 3-3321

EMBEZZLEMENT ADMITTED—Miss Minnie Mangum, center, arrives at the Norfolk, Va., Corporation Court where she pleaded guilty to embezzling $1,082,968 from the now-defunct Commonwealth Building & Loan Association. A nephew, Carlton Mangum and his wife escort the 52-year-old Miss Mangum into court.

Bookkeeper Proves Woman's Downfall

NORFOLK, Va. (AP) — A bright young girl who knew what bookkeeping was all about may have been the downfall of Minnie Mangum, the million-dollar embezzler.

The 52-year-old spinster with the kind heart pleaded guilty yesterday to taking $1,082,868 from the Commonwealth Building and Loan Assn. of Norfolk over a 22-year period.

As assistant secretary-treasurer Miss Minnie handled the books and liked to hire girls who knew "her system" of card accounting.

Last September she hired Mrs. Robert G. Cannon, wife of a sailor stationed at the big naval base here. Mrs. Cannon, 21, had worked at a building and loan firm back in her home town of Waukegan, Ill.

From the start, she didn't like the way Miss Minnie handled the accounting system.

One day in November, while a group of state auditors were in the office, the two women quarreled over a missing account card and Mrs. Cannon called Miss Minnie a liar for saying she didn't know about the card.

Fifteen minutes later Mrs. Cannon was out of a job. But she told the auditors all she knew.

And on Dec. 16, they swooped down in a surprise check on Commonwealth and found the firm's finances in such disarray that the company went under. The shortages totaled nearly three million dollars.

Then, gradually, the strange story of this woman who came from a poor family was unfolded.

It was the story of a woman who started at the bottom and worked her way to the top as a $9,000-a-year executive of one of the largest firms of its kind in Virginia.

It was the story of a woman who contributed generously to church and charity ... who was president of her Sunday school class for 12 years ... who chartered buses to take kids to the beach ... who took care of a blind sister in her modest bungalow.

But in Norfolk Corporation Court State's Atty. Linwood Tabb described her as "one of the most generous people with other people's money" who ever came before the bar of justice.

John Harbison, a chief examiner for the Federal Home Loan Bank Board, depicted her as a "one-man building and loan association" whose wide authority permitted her to post fictitious deposits to individual savings accounts of friends and relatives who knew nothing of her activities.

He said she seemed to have "advance knowledge" of when the auditors would be around to check. Where she got her information was unknown, he added.

Judge Lawrence Bullock deferred passing sentence pending a probationary report. Last week, Miss Minnie got 10 years for lying to the state's banking regulatory agency. She could get 120 years under the embezzlement conviction.

KILLED FATHER—Mary Catherine Worbington, 18, of Navasota, Texas, testified at an inquest hearing she shot her father, Clarence Worbington, 48, to death after a week-long arguement over who would be invited to her high school graduation. She was charged with murder and released under $1,000 bond.

Red Nuclear Research Grows

NEW YORK (AP)—The New York Times said today several U. S. scientists now visiting Moscow are convinced the Soviet Union has launched a nuclear energy research program for peacetime purposes that may outstrip U. S. efforts in that field.

In a dispatch from the Soviet capital, the Times said the Americans have come to the preliminary conclusion that Russia is shifting its intellectual resources from a military to a peacetime basis.

The Americans, who are attending an international atomic energy conference, were said to appear to believe without reservation that Russia now is second only to the United States in the quality and quantity of mechanical equipment for its research program.

The Times said the views of the Americans were stated in interviews with Dr. Robert E. Marshak of the University of Rochester, Prof. Abram Pais of the Institute for Advanced Studies at Princeton, N.J., and Dr. Robert R. Wilson of Cornell University. The views were reflected in the opinions of other scientists in Moscow, the dispatch added.

The Americans quoted British and other foreign scientists as saying the equipment demonstrated by the Russians in the field of high-energy physics was superior to that available in their own countries. High-energy physics is the study of subatomic particles accelerated by socalled atom smashers to very high energy levels.

Boost In Haircurt Charge Considered

BOSTON (AP)—The Massachusetts division of the Associated Masters Barbers and Beauticians of America today was considering a proposal to boost the price of haircuts from the current $1.50 to $2.

At the same time Mrs. Anne S. Eranfinelli, secretary-treasurer of the Massachusetts beauticians chapter, suggested the standard price for women's hairdo should be $5. The current prices range from $2.50 to $3.50.

Longtime Residents Of Bryan Are Dead

BRYAN (AP)—Two educators and a real estate developer—all longtime residents of Bryan—died last weekend.

Ervin Astin, 77, former president of the board of Texas A&M, was found dead in his home yesterday morning.

Louis Koenig, 82, a chemistry professor at Texas A&M, died Sunday after a long illness.

J. W. Batts Sr., 86, retired real estate developer, died Sunday.

Services for Koenig and Batts were held today. Services for Astin are pending.

Smoking In a nest Causes Ohio Blaze

CAMBRIDGE, Ohio (AP) — Firemen have listed "smoking in a nest' 'as the cause of a fire that caused considerable damage to a two-story frame house here. Fire Chief H. S. Callihan said the fire started Sunday in the eves of a house owned by Mrs. Ulric Warne. The chief said a bird carried a smoldering cigar butt to a nest it was building there.

PRINTING

Feather Printing Co.

Print Anything – Appreciate Everything

Letter Press Offset

1907 25th St. Phone 3-6331

Easy Carpet Cleaning Discovery Hailed

What is said to be the easiest and "cleaningest" home rug cleaner, known as Blue Lustre, is now available after years of research.

Blue Lustre leaves no foreign residue to cause rapid resoiling. The pile is left open and fluffy as the colors spring out like magic. So easy to apply with a long handle brush (like playing shuffleboard) and is safe for all types of carpets.

Use Blue Lustre to clean the entire carpet or remove spots and traffic lanes. It's economical to use as ½ gallon of consentrate cleans three 9 x 12 rugs.

Town & Country Home Furnishings

2403—25th.

Phone 3-3362

AREA OIL ROUNDUP

Wildcats Slated In Four Counties

Wildcat locations have been staked in four West Texas counties for immediate drilling. The operations are in Martin, Andrews, Crane and Pecos.

Perkins, Prothro Co. of Wichita Falls No. 1-A G. H. Cowden, project 16 miles north of Midland in Southwest Martin County, will be drilled as a 5,000-foot wildcat. Drillsite is 660 feet from north and west lines of section 31, block 39, T-1-N, T&P survey.

Edwin W. Pauley No. 1-4-A University is a new 7,500-foot exploration 19 miles west of Andrews in West Andrews County. Drillsite is 660 feet from south and east lines of section 4, block 12, University Lands survey.

Edwin L. Cox, Laughlin-Porter Drilling Co. and Aldrich & Wagner No. 1 Alan B. Connell will be drilled as a 7,000-foot wildcat six miles southwest of Penwell n Northwest Crane County. Site is 660 feet from north and west lines of section 21, block B-22, psl survey.

Tide Water Associated Oil Co. No. 1-A White & Baker Ranch is a scheduled 9,500-foot wildcat 20 miles southwest of McCamey in Central Pecos County.

Drillsite is 2,011 feet from south and 1,979 feet from west lines of section 93, block 194, GC&SF survey.

Dave H. Rarris of Lubbock and associates No. 1 D. D. Feldman, West Nolan County wildcat, seven miles west of Mayneal flowed oil from the Strawn lime in a drillstem test at 6,910-95 feet.

The Tool was open two hours and 20 minutes. Gas surfaced in five minutes, mud in 40 minutes and oil in 50 minutes. The oil was flowed to pits for one hour and 30 minutes at estimated rate of 20 barrels per hour.

When the tool was closed 600 feet of water of undetermined sources was recovered from the drill pipe. Amount of water—if any— in the oil which was flowed out was not reported.

At last report hte project had deepened to 7,025 feet in the Caddo and was circulating. That Caddo had logged some sort of a show.

The wildcat is contracted to 7,200 feet to test the Ellenburger. It is one and three-quarters miles northeast of the two-well Bradley (6900-Strawn) field and is 660 feet from south and east lines of section 199, block 1-A, H&TC survey.

Shell Oil Co. No. 15 Dora Roberts, Southwest Yoakum County wildcat, set casing after developing a show of oil and gas on drillstem test from 10,084 to 10,156 feet.

Open 70 minutes, the test returned 20 feet of oil and slightly gas-cut drilling water, plus 110 feet of slightly oil-cut mud.

After the test, seven-inch casing was set at 10,150 feet.

Location is 2,310 feet from north and 1,650 feet from east lines of section 793, block D, J. H. Gibson survey, eight miles northwest of Denver City.

Mild Spell To Continue

By The Associated Press

More mild weather, with the possibility of showers in some areas, was the outlook for most of the nation today.

Temperatures were near summer levels in many sections. They were 60 degrees or higher this morning in most areas. Readings in the 70s were general in the southern half of the central part of the country and extended northward as far as Ilinois and Kansas.

Cool weather was confined to small sections of New England, along the Pacific Coast and the upper Great Lakes region. Readings were in the 40s and 50s, with a low of 34 at Pellston, Mich.

Scattered showers and thunderstorms were reported in sections of the Rocky Mountain region, the southern and eastern parts of the Midwest, the lower Great Lakes region, and Northern Plains. Hail was reported at Findlay, Ohio, and Niagara Falls, N.Y.

Search Continuing

PECOS (AP)—Search continued today for three Hobbs, N.M., men who were believed to have drowned on a weekend outing on Bamorhea Lake. A. E. Ellington, 56, A. B. Stanfield, 35, and his son, A. B. Jr., , failed to return Sunday night. Their equipment was found on the shore but their boat was missing. A high wind came up while the men were out on the lake Saturday afternoon.

HONEY OF A MESS—Swarming bees nearly halted traffic in Wichita Falls when motorists were unable to see an intersection traffic light properly. Police called a bee man, Joe Wells, who climbed a ladder and quickly got the bees in a box. Joe gets to keep the bees for his services and maintains a honey business as a sideline to his regular laundry route business.

THE REAL McCOYS

Hugh Boren & Son

Insurance Agency

N.W. Cor. Sq. Phone 3-3651

CENTRAL TIRE SERV.

1913 - 25th Street

SNYDER, TEXAS

TRADE NOW SAVE!

FACTORY TYPE NU-TREDDS

4-TIRES

FOR ONLY

12 MONTH GUARANTEE 43.60 Size 6.70x15

OTHER SIZES EQUALLY LOW PRICED!

Also Complete Line GATES TIRES

Nnylon Tires At Rayon Prices!

"Planned-overs"...

the modern way to save

cooking time with an

Electric Food Freezer

You can save cooking time by storing "planned-overs," not just left-overs, in your Electric Food Freezer. By doubling or tripling your recipes and freezing the extra portions, you accumulate fresh, appetizing "planned-over" meals that can be served in just minutes . . . weeks, even months, later. With two or three meals prepared from one cooking session, you can find time for other activities . . . avoid hurry-up, last-minute meal preparation. Even left-overs take on new importance . . . instead of using them up quickly to avoid waste, you can freeze and store them for "planned" use later. An Electric Food Freezer streamlines your whole approach to meal planning, adds variety and zest to menus. Gone are the days of frequent marketing trips and three-meals-a-day cooking. No wonder so many modern homemakers say that "freezer living" is leisure living. Electric Food Freezers are available in either chest or upright models, in a size that's just right for your kitchen space and food storage requirements . . . see them at your favorite appliance dealer's.

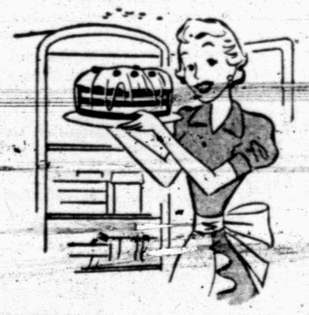

Freezer Living.. ..is Leisure Living!

TEXAS ELECTRIC SERVICE COMPANY

J. E. BLAKEY, Manager Phone 3-5461

Increase In Coffee Price Is Expected

NEW YORK (AP)—Higher retail coffee prices are brewing.

Producers of major brands increased their wholesale prices as much as 4 cents a pound yesterday.

Soon after, a spokesman for several of the big supermarket chains said the increases are certain to be passed on to retail consumers. He said it may take 10 to 14 days, however.

General Foods Corp. started the new round of price boosts, upping the wholesale price of its Maxwell House vacuum-packed coffee 2 cents a pound to 99 cents. This almost wiped out a price cut of 3 cents a pound made last March.

Other processors of "brand name" coffees were quick to follow. Two of them — S. A. Schonbrunn & Co. (distributers of Savarin coffee) and Old Dutch Coffee Co. — raised their prices 4 cents a pound.

Albert Ehlers, president of Albert Ehlers, Inc., attributed a 2-cent rise in the price of that company's coffee to higher prices charged South American shippers.

Brazilian prices "have been creeping up during the last 30 days," Ehlers said. "It got to the point where we couldn't take it any more."

In San Francisco, 3 coffee packing firms increased wholesale prices 2 cents a pound.

Airlift Of Orphans Postponed By Measles

TOKYO (AP) — Measles tonight postponed the airlift of 16 tiny Korean-American orphans to new homes in the United States.

One little girl turned up with the disease and doctors diagnosed two more "probable cases."

Two U.S. doctors said the cases were not critical but they ordered the tots isolated for at least 21 days.

The orphans—children of American servicemen and Korean girls—arrived last night by air from Seoul. World Vision, Inc., which supports 101 orphanages in South Korea, is sponsoring mass adoptions.

LEGAL NOTICE

LEGAL NOTICE
NOTICE TO THE PUBLIC

Please take notice that Aetna (Fire) Insurance Company, Automobile Policies Nos. C 5134176 through C 5134225 entrusted to the Company's former agently, Donner Insurance Agency of Snyder, Texas, have not been surrendered by said Agents as requested by the Company. The Agency Agreement between the Aetna Insurance Company and Donner Insurance Agency stands cancelled as of September 14th, 1955 and the Agency's State License to represent the Company is no longer in effect. The Insurance Company recognizes no liability under the above-numbered Policies and anyone having knowledge of their whereabouts is requested promptly to notify the Aetna Insurance Cocmpany, 670 Main Street, Hartford 15, Connecticut.

KSNY RADIO LOG

1450 kc
MUTUAL BROADCASTING SYSTEM

TUESDAY EVENING

6:00 Twilight Serenade
6:15 Local News
6:20 Musical Movie Card
6:30 Gabriel Heatter And News (MBS)
6:45 Eddie Fisher Sings (MBS)
7:00 Bandstand
7:15 37th Street Church of Christ
7:30 Top Tunes
7:45 Date 'Till Eight
8:00 News (MBS)
8:05 Music For You
8:15 3-Suns
8:30 Melody Round-Up
9:00 Treasury Agent
9:30 Sportscast
9:40 Western Frolic
10:00 News
10:15 Night Watch
10:55 Ford Final
11:00 Sign off

WEDNESDAY MORNING

6:00 Sign on
6:00 Musical Clock
6:55 News
7:05 McDonald Magic
7:15 Murical Clock
7:30 News
7:45 Les Paul and Mary Ford
7:50 Times, Tunes Temp.
8:00 According To The Record
8:05 Home Edition Of The News
8:15 Musical Bouquet
8:25 Coffee Time
8:35 Today's Star
8:45 Designs For Listening
9:00 Cecil Brown News (MBS)
9:15 Morning Devotional
9:30 News (MBS)
9:35 Morning Melodies
10:00 News (MBS)
10:05 Story Time
10:30 Queen For A Day (MBS)
11:00 News
11:05 Here's Hollywood
11:10 Guest Time
11:50 Green Stamp Jackpot

WEDNESDAY AFTERNOON

12:00 Cedric Foster News (MBS)
12:15 Luncheon Melodies
12:30 News
12:45 Warm-up
1:00 Game of the Day
3:23 Scoreboard
3:25 News
3:30 Frontier Bonanza
3:45 Texas News
3:55 Red Ball Express
4:00 Melody Quiz
4:05 Red Ball Express
4:30 News
4:35 Red Ball Express
4:45 Lieb's Quiz
4:50 Red Ball Express
5:00 Bob & Ray Show
5:45 Les Paul
5:50 Sports Time
5:55 News

M & M Radio & Electric

Ph. 3-4809 or 3-3793 1910 — 27th.

If it pertains to - Television - Radio - Home Appliances, or Electrical — Call us.

Authorized Hoffman & Packard Bell Television Dealer
Air Conditioner Repairs TV Tower Repairs

TELEVISION LOG

TUESDAY PROGRAMS

KMID-TV Channel 2 – Midland

Tuesday
5:00—Words and Music
5:30—Dinah Shore
5:45—News Caravan
6:00—Spts. News, Wthr.
6:30—Racket Squad
7:00—Fireside Theatre
7:30—Break the Bank
8:00—Texas Wildlife
8:15—Wrestling
9:00—Martha Raye
10:00—News, Spts. Wthr.
10:30—Bible Forum
11:00—Late Show

Wednesday
7:00—Today
7:25—Weather
7:30—Today
7:35—News
8:00—Ding Dong School
8:30—Ernie Kovac
9:00—Home
10:00—News
10:10—Mornin' Mm
10:30—Test Pattern
1:00—NBC Matinee
2:00—For the Girls
2:30—Queen for a Day
3:00—Pinkie Lee
3:30—Howdy Doody
4:00—Two Gun Playhouse
5:00—Words and Music
5:30—Coke Time
5:45—News Caravan
6:00—Spts. News, Wthr.
6:30—INS Sports
6:45—Golf Tips
7:00—Kraft Theatre
8:00—Krugar Theatre
9:00—Texas Rasslin'
10:00—News, Wthr. Spts.
10:30—Late Show
12:00—Sign Off

KBST-TV Channel 4 Big Spring

Tuesday
4:18 Afternoon Devotional
4:20 Previews
4:30 Garry Moore
4:45 Longhorn Theater
5:45 Gandy's Party Time
6:00 Bruce Fraizer
6:15 News, Spts
6:30 Name That Tune
7:00 Phil Silvers
7:30 Break the Bank
8:00 4 Star Playhouse
8:30 Gildersleeve
9:00 Biff Baker
9:30 Waterfront
10:00 News, Wthr., Spts.
10:20 Star Theatre

Wednesday
4:30 Afternoon Devotional
4:35 Previews
4:45 Longhorn Theatre
5:45 Party Time
6:00 Bruce Fraizer
6:15 News, Spts
6:30 Facts Forum
7:00 Florian Zabach
7:30 Authur Godfrey
8:00 The Millionaire
8:30 I've Got A Secre.
9:00 20th Century Fox
10:00 News, Wthr., Spats.
10:20 Star Theatre

KRBC-TV Channel 9 – Abilene

4:30—Gene Autry
5:30—Dinah Shore
5:45—News Caravan
6:00—News, Sports, Wthr.
6:30—Little Rascals
7:00—Fireside Theatre
7:30—Star & Story
8:00—Martha Raye
10:00—Federal Men
10:30—News, Weather
10:45—Hair Fashions
11:00—Masterpiece Theatre
12:00—Sign Off

Wednesday
7:00—Today
8:00—Ding Dong School
8:30—Ernie Kovac Show
9:00—Home
10:00—Tennesse Ernie
10:30—Feather Your Nest
11:00—Federal Men
11:30—Mid-Day Theatre
1:00—Matinee
2:00—Daily Devotions
2:15—Modern Romances
2:30—Queen For A Day
3:00—Pinky Lee
3:30—Howdy Doody
4:00—Kalvin Keewee
4:30—Roy Rogers
5:30—Coke Time
5:45—News Caravan
6:00—News
6:15—Sports
6:20—Weather
6:30—Little Rascals
7:00—Kraft TV Theatre
8:00—This Is Your Life
8:30—Slim Willet Show
9:00—Turning Point
9:30—Science Fiction
10:00—Counterpoint
10:30—News
10:40—Weather
10:45—Masterpiece Theatre
12:00—Sign Off

KCBD-TV Channel 11 – Lubbock

Tuesday
5:00—Bunny Theatre
5:30—Dinah Shore
5:45—Hospitality Time
6:00—From Hollywood
6:30—News, Wthr. Spts.
6:45—Here's Howell
7:00—Fireside Theatre
7:30—Ford Theatre
8:00—Badge 714
8:30—Big Town
9:00—Martha Raye
10:00—Waterfront
10:30—News, Spts. Wthr.
10:50—Channel 11 Theater

Wednesday
7:00—Today
8:00—Ding Dong School
8:30—Ernice Kovac
9:00—Home
10:00 Tenn. Ernie
10:30—Feather Your Nest
11:00—Cook Book
12:00—Norma Raine
12:15—RFD 11
12:30—Serenaders
1:00—NBC Matinee
2:00—News
2:15—Modern Romances
2:30—Queen for a Day
3:00—Pinky Lee
3:30—Howdy Doody
4:00—Western
5:00—Bunny Theater
5:30—Eddie Fisher
5:45—Hospitality Time
6:00—From Hollywood
6:30—News, Wthr. Spts.
6:45—Here's Howell
7:00—Disneyland
8:00—Father Knows Best
8:30—Danny Thomas
9:00—This Is Your Life
9:30—Warner Bros.
10:30—News, Wthr. Spts.
10:50—Channel 11 Theater

KPAR-TV Channel 12 – Sweetwater

Tuesday
5:30—Community Crossroad
6:15—Doug Edwards
6:30—Name that Tune
7:00—Lombardo
7:30—Red kelton
8:00—Chicago rasslin
9:00—Phil Silvers
9:30—Navy Log
10:00—The Pendulum
10:30—News, Spts. Wthr.
10:45—Channel 12 Theatre
11:45—Sign Off

Wednesday
6:55—Sign on
7:00—Capt. Kangaroo
7:25—Cartoons
7:30—Capt. Kangaroo
7:55—Sing Song
8:00—Garry Moore
8:30—Morning Movie
10:00—Valiant Lady
10:15—Love of Life
10:30—A to Z
11:00—Jack Paar
11:30—Kings Crossroads
12:00—Robt. Q. Lewis
12:30—Luncheon Theatre
1:45—TV Sermonette
2:00—Brighter Day
2:15—Secret Storm
2:30—Edge of Night
3:00—Movie Matinee
4:30—Western Movie
5:30—Community Crossroad
6:15—Doug Edwards
6:30—Long John Silver
7:00—The Ruggles
7:30—I've Got a Secret
8:00—20th Century Fox
9:00—Authur Godfrey
10:00—I Spy
10:30—News, Spts. Wthr.
10:45—Channel 12 Theatre
12:00—Sigh Off

KDUB-TV Channel 13 – Lubbock

Tuesday
4:30—Western Movie
5:30—Community Crossroad
6:00—Local News
6:15—Doug Edwards
6:30—Name that Tune
7:00—Lombardo
7:30—I Spy
8:00—$64,000 Question
8:30—Trust your wife?
9:00—Phil Silvers
9:30—Navy Log
10:00—Patti Page
10:15—Notes of Harmony
10:30—News, Spts Wthr.

Wednesday
6:45—Sign On
6:50—Adv. weather
6:55—News
7:00—Capt. Kangaroo
7:25—Cartoons
7:30—Capt. Kangroo
7:55—Sing Song
8:00—Garry Moore
8:30—Notes of Harmony
8:45—Godfrey Time
9:00—A to Z
9:15—Godfrey Time
9:30—Strike It Rich
10:00—Valiant Lady
10:15—Love of Life
10:30—Search for tomorrow
10:45—TV Sermonette
11:00—Jack Paar
11:30—As the World Turns
12:00—Robt. Q. Lewis
12:30—Noon News
2:45—Houseparty
1:00—Big Payoff
1:30—The Ruggles
2:00—Brighter Day
2:15—Secret Storm
2:30—Edge of Night
3:00—Recipe Round-up
3:30—Movie Matinee
4:30—Western Theatre
5:30—Community Crossroad
6:00—Local news
6:15—Doug Edwards
6:30—Range Rider
7:00—The Millionaire
7:30—I've got a secret
8:00—20th Century Fox
9:00—Aurthur Godfrey
10:00—Crunch and Des
10:30—News, Spts. Wthr.
11:00—Movie
12:00—Sign off

Rates On Snyder Daily News

Classified Word Ads:

One day	.05 Per Word
Three days	.12 Per Word
Six days	.18 Per Word
Each day following	.01 increase
15 word minimum rate	per insertion

EARNED RATES

Space ads	95c per inch
Three days	85c per inch
Six days	80c per inch

MONTHLY EARNED RATES

For 15 words at 26 issues per month—Total $5.70
Capitals and type larger than agate at double

WORD AD DEADLINES

Weekdays 5 p.m.
For Sundays 12 Saturday

Charged to phone owners purely as an accommodation and payment is due immediately upon publication. Some types of ads are not charged under any circumstances but must be strictly cash in advance.

RULES

the publishers reserve the right to correctly classify all advertising; to edit any copy deemed objectionable for any reason, and reserve the right to accept advertising only on a cash in advance basis. Some ads are charged to phone owners purely as an accommodation and payment is due immediately upon publication. Some types of ads are not charged under any circumstances but must be strictly cash in advance.

BUSINESS SERVICE

Who Sells What & Where Is He?

BUTANE

—Call Scurry Butane Company 3-3721 for prompt gas delivery Sales & Services, domestic & commercial appliances.

FLOWERS

—Fresh Flowers for all occasions. We telegraph flowers anywhere. Bell's Flower Shop. Dial 3-4651.

FURNITURE

—Frigidaire refrigerators, washers, Sylvania Television. Also large selection of quality furniture at King & Brown.

Political Announcement

The News is authorized to announce the following candidates for office, election to be subject to action of the Democratic Primary.

For District Judge

STERLING WILLIAMS
JAMES ROSSER

For District Attorney

WAYLAND G. HOLT
J. RAY MARTIN
C. F. SENTELL

For County Attorney

GEORGE R. KILLAM, JR.

For Sheriff

HOMER WHISNAND
WALTER MORGAN
R. L. BOLDING
EARL ABERCROMBIE
E. W. (Red) GREEN

For County Tax Assessor & Collector

GERAL G. GREENE
PHIL BURNS
E. J. RICHARDSON, JR.

For Commissioner, Precinct No. 1

T. B. KNIGHT
J. W COFFEE
CLARENCE WADE
W. M. (Marion) DABBS

For Commissioner, Precinct No. 3

L. L. (PAT) MOORE
J. H. KIMMEL
HOWARD H. KNIPE
WILL FARMER
R. B. SEARS

ANNOUNCEMENTS A

SPECIAL NOTICES A-2

I will not be responsible for any debts, checks, or obligations made by anyone other than myself. (s) G. T. Sims, Jr.

LOST - FOUND A-4

LOST or strayed: Young black and white Boston terrier from 3725 Highland Drive. Answers to name of "Mickey." Red collar. Reward. Macon Raine. 3-6505.

LOST: Lawn colored female Chihauhua, white ring around neck. Call Glen Teal. 3-6358.

LOST: Green billfold between Perry's and Coleman's Cafe. Mrs. Dorothy L. Gilbreath. Call 3-5774.

AUTOMOBILES B

AUTOS FOR SALE B-1

FOR SALE

1—1940 CHEVROLET Pickup, cheap.

1—1948 CHEVROLET Club Coupe, cheap.

1—HIGGINS Camp Trailer, $350.00.

1—10'x24' Two Room lake cabin, $250.00.

"We Buy and Sell"

Salvage Trading Post

Bill Stone 3-9282

SCOOTERS—BIKES B-9

1951 - 74 - OHV Harley Davidson Motor cycle. A-1 Condition. 3411 Avenue A. Call 3-5692.

FOR SALE: All State scooter. 4½ horsepower. $140.00. Dial 3-6930. 605 19th.

BUSINESS OPP. C

TRAILER COURTS
Four Modern Trailers, Three Rented And One Spartain To Live In. Good Income, Will Sell At Bargain. See Mr. Reff At

Lone Star Cafe

BUSINESS SERVICES D

EXTERMINATORS D-5

Termites, Roaches, Silver Fish. 10 years experience, work guaranteed, reasonable rates. Call or write. B. D. Smith. Hermleigh, Texas. Phone 1183.

MISCELLANEOUS D-26

AIR CONDITIONING

Sales & Service
Ducks built, Terms.

Henry's Air Conditioning
1008 - 25th.
Phone 3-6706

FOR RAWLEIGH PRODUCTS, Dial 3-3758 401 24th.

FOR CARPENTERS—Call Carpenter's Local Union No. 2472. Dial 3-3612.

Call C R. Agee 3-4335 or 3-5122 for painting, paperhanging, texioning. Free estimates, courteous service. All work guaranteed.

Call O. C. Floyd for free estimates on concrete or tile work. Dial 3-7224.

STORM CELLARS $200.00 and up. Monthly payments. Call 3-4975.

Cesspool septic tank service. Pierce Moffett. 405 33rd St. Snyder, Texas. Dial 3-7179 or 3-5684.

ANTENNA FREE: with each 21 inch set. Large discount on console sets. 24 hour service. Phone 3-4481.

EMPLOYMENT E

HELP WANTED, MALE E-1

NEED YOUNG MAN for work in back shop at Snyder News. Apply in person. Dillard Pope.

SALESMAN WANTED!

Sell America's Number One car. Sell an item that has universal acceptance, earn more money—selling.

Hospitalization Insurance furnished by employer at no expense to you. Also new car furnished.

Your present employer will not be contacted and experience is not necessary.

If unable to call in person, write for application blank.

Call in person between five and seven o'clock at 1615 26th. Street for an interview.

Contact
Mr. Ferguson or Mr. Brunken at

SNYDER FORD SALES

HELP WANTED, MISC. E-3

Man or woman wanted to handle McNess Products full or spare time. Opportunity to make $40 a day. No experience necessary. Write McNESS COMPANY, P. O. Box 2766, DeSoto Station, Memphis, Tenn.

FINANCIAL G

PERSONAL LOANS G-2

Loans on anything of value. The Sportshop. 2413 Avenue B.

Need Some Extra Vacation Cash?

See Snyder Finance Co. for Personal Salary Loans.

2401 Ave. S. Call 3-6335

WOMAN'S COLUMN H

CHILD CARE H-3

WILL CARE for your children day or night. Mrs. Reba Davis. 803 29th Street. Dial 3-5605.

CARE for your children day and night. Free transportation. Mrs. J. C. Beavers. 501 25th. Dial 3-3935.

CHILD CARE in my home day or night. $1.25 per day. 415 30th. Street. Dial 3-6983.

HEALTH SERVICE H-4

STAUFFER
Reducing Machine
Home Unit.
See it—Try it.

Mrs. T. H. Chandler
1408 - 28th Ph. 3-5962

SEWING H-6

SEWING, belts and button holes. 3200 Ave. J. Dial 3-5965.

FARMERS EXCHANGE J

FARM EQPT. J-1

FOR SALE or trade: one TD-18 Crawler Type tractor with ten foot Baker-dozer. Would consider livestock in trade or TD-14 tractor. S. D. Hays Jr. Dial 3-3505.

FOR SALE: W. C. Allis-Chalmers Tractor and equipment. 3102 Ave. A.

LIVESTOCK J-3

FOR SALE: Two pure bred Angus bulls. The right kind. Reasonably priced. E. H. Williams. Star Route, Post, Texas. Phone 2280 Dry Lake.

MISCELLANEOUS J-6

FOR SALE: 110 acre crop, two row tractor. Crop all up. 50 acres of cotton. Ph. 3-6690.

FOR SALE: Good saddle and bridle. 1001 Avenue E. 3-4844.

WESTERN PROLIFIC storm proof cotton seed. Heavy grade 1955. $1.50 bushel. Seven miles west, 1 north of Snyder. O. S. McCormick.

220 Acre farm in Stephens County, good house, barn and fences. Contact H. D. Moreland at Post Office.

MERCHANDISE K

BUILDING MATERIAL K-1

PAY CASH
and save

2x4 Precision Cut Studs	$5.75
1x12 Fur Sheating	$7.25
2x4 & 2x6 8 foot - 20 foot	$7.25
15 lb. Asphalt Felt (432 feet)	$2.45
8-d & 16-d Box Nails (per keg)	$10.95
4x8 ¼" Sheetrock Per Hundred	$4.95
29 Gauge Strong Barr Corogated Iron	$9.45
2-0x6-8 Mahogany Slab Door	$5.55

VEAZEY CASH LUMBER CO.
1 mile West On
Lamesa Highway
Phone 3-6612

Camera & Supplies K-2

FOR SALE
ARGUS C-3

35 mm camera in good condition. Flash gun, leather case etc.

$30.00

Daryl LeBoeuf
Daily News
Phone 3-5486

DOGS, PETS, ETC. K-3

REGISTERED CHIHUAHUA for service. Puppies usually. Call 3-5414 before 11:00 a.m. only.

HOUSEHOLD GOODS K-4

FOR SALE used baby bed, good condition. $15.00. 2307 Avenue J.

FOR SALE Maytag Conventional washer. Good condition, tubs included. 3798 Sunset.

USED LIVING ROOM suite, good condition. $30.00. Phone 3-3295.

BARGAINS: Rugs $4.95; Refrigerators $30.00 and up. Have some late models. Bedroom suites $27.50 and up. New chrome Dinette $42.50. Two record players. Giles Swap Shop. 2012 Ave. S. Phone 3-6532.

SECOND HAND STORE furniture, miscellaneous items. Battery repairing, rebuilt batteries. Post Office Swap Shop. 2301 Avenue R. Dial 3-6122.

MUSICAL INSTRUMENTS K-5

FOR SALE: Blonde Hamilton piano, made by Baldwin. Year and one-half old. Selling for one-half list price. Call 3-6233.

PIANOS

Wurltzer — Baldwin
Several used pianos $65.00 up. Piano tuning $7.50. Local references Ph. 3-3760. 34 yrs. in the business.

J. C. McBRAYER
1 mi on Clairemont Rd.

SPORTING GOODS K-8

14 Ft. Yellow Jacket boat. Mercury Mark 20 motor. A precision built boat trailer. Call 3-5329.

MISCELLANEOUS K-11

FREE ROLL OF FILM

With your first order of 50 cents or more in Photo-finishing, plus this ad, we will mail you FREE, a roll-of guaranteed camera film to fit your camera. Our regular prices are: 2-8 exposure rolls $1.00 (50 cents each. 43 exposure rolls 70 cents. Reprints 6 cents each. All delivered in new modern Picture Wallet.

"Quality worth taking . . . worth keeping"

ESTACADO PHOTO SHOP
Mail Orders Only
P. O. Box 695 Lubbock, Texas

TV TOWER 73-foot complete with antenna, installed. $165.00. Dial 3-4481. 210 32nd.

WEEK-END SPECIAL — Home made salads—chicken, potato, ham, egg, pimento cheese spread. Party catering—Fresh fish weekly. Delicatessen Kosher meats. Variety bread.

PICK & PAY STORE
411 E. Highway Phone 3-3601

Living room suites $12.50 up: Used Dinettes $19.50 up; 1 4-pc. Bedroom suite, solid wood, $59.50; 1 4-pc. Bedroom suite $69.50.

Cash - Terms - Lay-away
Check
TOWN & COUNTRY
used furniture before you buy!

MERCHANDISE K

MISCELLANEOUS K-11

FOR SALE: Used 16-horse power outboard motor. Walton Paint & Gift Shop. Phone 3-4643. 2206 25th. Night phone 3-5460.

RENTALS L

BEDROOMS L-1

TUMBLEWEED COURTS weekly and monthly rates. Vented heat. Air conditioners, telephones, tile baths, carpeted. 3-5411.

BEST HOTEL: AIR CONDITIONED, special weekly rates. Three blocks north of square on Lubbock Highway.

BAR-V MOTEL. Weekly rates. 24-hour telephone service. Highway 180 East. Dial 3-3543.

ROOM AND BOARD L-2

WANTED: Roomers and boarders. Good substantial food for the working man. Phone 3-6300. Miller Cortel.

FURNISHED APTS. L-3

THREE ROOM furnished apartment for rent. Call 3-6295 or see at 2008 27th.

Furnished Apartment, nice concrete block building. Bills paid. Thornton Apartments. Merrill Avenue, Bootheland Addition. 3-6706.

LARGE two room apartment, private bath, air conditioned with bills paid. Dial 3-3627. 501 East, 20th.

THE SKYLINE MOTEL, modern apartments. Children welcome. School bus route, refrigerated air. Hotel rooms, garages, maid, service. Three minutes west on Lamesa Highway 180. Dial 3-6692.

Four and three room duplex. 2711 Ave. O. Apply 1505 28th Street.

UNFURNISHED APTS. L-4

Waymar Apartments
B. F. Pinnell — Manager
1712—25th Street
Phone 3-6942 or 3-3534

FURNISHED HOUSES L-5

TWO ROOM and bath furnished house, couple with baby. Call 3-3327.

FOR RENT: Two and three room furnished houses. Extra large rooms. Inquire 2806 Avenue D.

MODERN two-room furnished house, air conditioned, bills paid, 316 25th.

UNFURNISHED HOUSES L-6

FOR RENT: Three-room unfurnished house with bath. 2902 Avenue N. Phone 3-6636.

LARGE, three-rooms and bath. 308 24th Street.

REAL ESTATE M

BUSINESS PROPERTY M-1

FOR SALE
TWO STORY BRICK HOTEL

19 furnished rooms upstairs, three apartments downstairs. 17 bath rooms. Located on Central Avenue in Hamlin, Tex., White Plaza Hotel. D. M. White Owner, 1241 N. 19th. St., Abilene, Texas. Dial 20102.

HOUSES FOR SALE M-2

SOMETHING NEW HAS BEEN ADDED TO SNYDER NEW DESIGNS

Outstandingly different from any other home in Snyder. We are in the building process now, of these three-bedroom homes. We have five homes started. In these you can get more for your money. And just wait until you see the interior. They are endowed with built-in features you've always wanted. You'll like the harmonious decorating of all the rooms. This home has a novel kitchen, especially designed for modern convenience. If you would like more information, just dial 3-3452 or 3-5642.

HIGHLANDS ADDITION

Three bedroom house in Highlands Addition. Equity $750.00. Immediate Possession.

JACK & JACK REALTY
Phone 3-5642 or 3-3452
1921 - 26th Street

FOR SALE one room house, cheap. Located at 2802 Ave. E. Phone 3-4842.

NICE Two bedroom home. Newly decorated. Automatic Washer. Fenced yard and private well. Furnished or unfurnished. Phone 3-5823, or see across the street, one house south of KSNY.

2-Bedroom home perfect condition, Equity $1,500.00, overall $7300.00, monthly payments $45.75 including taxes and insurance, fenced back yard.

Nice 2-Bedroom home, GI loan $700.00 cash payment 2 percent plus closing.

30 acres near city limits, will subdivide in units of 5 acres, or more.

George J. and Lydia Webb
Manhattan Hotel
3-5171 or 3-6508

If Hearing is your problem BELTONE is your answer With the New BELTONE- HEAR-N-SEE Glasses

FREE HEARING CONSULTATION

Mr. Rud Swan will demonstrate the New BELTONE HEAR-N-SEE GLASSES — a complete powerful all Transistor hearing aid hidden inside the temple of smartly styled modern glasses. Nothing like it! No cords, no wires, and no outside receiver—even the receiver is contained and hidden inside the temple of the glasses. At the Manhattan Hotel on Wednesday, May 23, from 1 to 3 p.m.

REAL ESTATE M

HOUSES FOR SALE M-2

405 32nd Street—2 Bedroom Home under construction — Medium priced at only $9300.00 with 2 per cent down payment plus closing costs. Buy now and choose your own color schemes.

2307 41st Street—Lovely three-bedroom home nearing completion. Tiled bath; air conditioning; brick trim; on paved street close to High School. Only 2 per cent down payment required plus closing costs.

2204 41st Street—Three bedroom home to be completed in one week. On paved street, close to high school and a real buy for some lucky veteran. 2 per cent down plus closing cost.

SCOTT & SCOTT REALTY COMPANY
Big Spring Highway
Dial 3-6306 or 3-6307

FOR SALE: Small one room house, unfurnished. Phone 3-4842.

FOR SALE

Country estate in town, three blocks of square. Six acres of land, three bedrooms, 2½ baths, 2 dens, central heating and air conditioning, deep water well.

Shown by appointment only.

Priced $42,500.00

Geo. J. & Lydia Webb
Manhattan Hotel
3-5171 3-6508

NEW

Three bedroom home on pavement to be completed within next two weeks. Has large carport with storage. FHA loan available, monthly payments $58.00.

TO BUILD OR BUY
SEE
PINNELL REALTY CO.
FHA GI CONVENTIONAL LOANS
1712 - 25th
3-3524 3-4788

GI

Large three bedroom home. Located at 1805 39th. St. Will take two bedroom equity on down payment. For further information call.

JACK & JACK REALTY
Phone 3-5642 or 3-3452
1921 - 26th Street

WILL ACCEPT

A small equity in either Cullum or Noble Heights on a larger home. Small amount of cash required.

H & H Development Co.
503 East Highway
Dial 3-4451

WE HAVE THE RIGHT CAR FOR YOU. COME OVER TO - BICKERSTAFF BUICK Co. AND YOU'LL BE ABLE TO FIND THE CAR TO FIT YOUR PARTICULAR NEEDS -- AT THE RIGHT PRICE

Whatever price range you seek, we're confident we can satisfy you. Just plain, good honest value in any car you buy from BICKERSTAFF BUICK.

REAL ESTATE M

HOUSES FOR SALE M2

OWNER LEAVING TOWN Two bedroom G I home, attached garage, fenced back yard. $1200.00 for equity. Balance of loan $7500.00. 216 34th Street. Phone 3-4840.

WHAT A HOUSE and WHAT A BUY!

Fou bedrooms, den, two baths, attached three car garage, also room and bath attached behind garage. Lot 120 x 120. Located in one of choice parts ow Snyder. Sprinkler system in front yard, centrally heated and air conditioned. Owner leaving town and priced to sell. Will carry large loan. SEE before it is too late.

George J. & Lydia Webb
Manhattan Hotel
Phone
3-5171 3-6508

A BEAUTIFUL HOME

New three bedroom, one and one-half bath, brick veneer, double garage. 150x150 lot. Deep water well. Adjoining city limits. 1650 square feet living area. $16,500.00. Shown by appointment only.

GEO. J. & LYDIA WEBB
Manhattan Hotel
3-5171 3-6508

FARMS RANCHES M-6

FOR SALE

Farms and ranches in Fannin County. Ample rain fall, pasture is good, crops are looking fine. If interested, call or come to:

Spencer Innsurance Agency
202 East 4th St.
Bonham, Texas
Phone 664-C or 1084

ACREAGE

2¼ acres, good fence all around, steel post set in concrete, nice little house (2 rooms & bath) good well and pressure pump, well house.

Nice lot 100'x150' with old house west of hospital on 26th S., excellent location.

"Let Us Have Your Listings"
See Sterling Taylor
1910 25th St. Dial 3-4432

REAL ESTATE WANTED M-8

WILL PURCHASE SACROC royalties. Cash on the barrel head. M. s. Dibble, P. O. Box 347, Brechenridge, Texas.

TV & Radio
Sales & Service
Expert Service On All Makes
Day & Night Service
CITY RADIO & TV
2304 Ave. S. Dial 3-5185

Frigidaire
AUTOMATIC WASHER

AS LOW AS $169.95
Plus Your Old Washer In Operating Condition
Portable If You Wish (Extra)
FREE DEMONSTRATION
KING & BROWN FRIGIDAIRE
1914 - 25th 3-3102

BOREN and WEST
Insurance Agency
Announces The Removal
of their Offices
From 2614 Ave S. to
2607 Ave. S.
(Between West Texas State Bank & Palace Theatre)

THIS WEEK'S SPECIAL
4,000 Capacity Full View Utility Cooler With Window Adapter $119.95
Roe Home & Auto Supply
2207 Ave. S Phone 3-3402

PRESIDENT'S SON GETS "WHIPPED"—Gunter Sukarno, 12-year-old son of visiting Indonesian president, has two young ladies for company in riding the Whip during fun-time at Glen Echo amusement park in Washington. The girls are Julie, left, 7, and Patricia, 10, daughters of Vice President Nixon.

New Vacation Spot For Ike Suggested

WASHINGTON (AP) — The White House physician says he would like to have President Eisenhower vacation this summer at a lower altitude than Colorados.

"If it were left up to me," Maj. Gen. Howard M. Snyder said late yesterday, "I would be against going to one of the higher altitudes in this first year after the heart attack. I would prefer playing it on the conservative side."

Snyder emphasized that neither Eisenhower nor anyone else at the White House has discussed vacation plans with him. He talked with reporters as Eisenhower played host on the White House lawn at the biggest reception in which he has taken part since his heart attack in Denver last Sept. 24.

The President and Mrs. Eisenhower each shook hands with 811 guests at their annual garden party for service veterans from Washington area hospitals. It took 45 minutes, and when the affair ended, Eisenhower remarked to Postmaster General Summerfield:

"This was the easiest of all these parties we've ever had.'

Eisenhower showed no outward sign of fatigue. Dr. Snyder said in advance of the reception that Eisenhower was in good physical condition and that all the handshaking would not tax his strength.

Reporters brought up the matter of vacation. One wanted to know how Snyder would feel about Eisenhower going back to Colorado, where he has vacationed the last four years.

In replying that he would prefer a lower altitude, Snyder said some doctors "think a high altitude is bad, and some don't."

Eisenhower has left it up in the air, in talking publicly about the matter, as to whether he plans to return to Colorado.

Cherokees To Press Claim Against State

TAHLEQUAH, Okla. (AP)—Cherokee Indians plan to press their claim against Texas for two million dollars.

That's $11 an acre for the two million acres of East Texas land from which they claim they were driven in 1839.

Ruling Of Court Is Being Studied

AUSTIN (AP) — The Supreme Court's knockout of state "right to work" laws applying to the railroad industry stirred speculation today that the decision may have other important overtones.

In a 9-0 ruling, the court upheld yesterday a 1951 amendment of the National Railway Labor Act which authorized railroads and labor unions to enter into union shop agreements, regardless of state law.

State laws banning union shops in other industries were not affected.

A spokesman in the attorney general's office said "There is concern now whether this decision will give congress the go ahead to extend union shop agreements to other fields."

The spokesman said this decision was a legal precedent that might be used in related cases.

Atty. Gen. John Ben Shepperd said "The decision has tightened the knot of federal interference."

"It approves forced union membership of unwilling workers, who must now join or go hungry," Shepperd said.

The court acted on an appeal by 16 non-operating railway labor organizations from a ruling by the Nebraska Supreme Court.

Nebraska's Supreme Court held that the state's "right to work" law superseded the Railway Labor Act union shop amendment. Texas and 16 other states also have these "right to work" laws which forbid making union membership or nonmembership a condition to employment.

A case in Amarillo hinged on yesterday's ruling. This involved whether the Santa Fe Railway and the unions should be prevented from signing a closed shop agreement. It is before the state Supreme Court.

At issue in the Texas case is whether or not union shop contracts between the Santa Fe and 15 non-operating unions are constitutional.

Jerry Holleman, executive secretary of the Texas AFL, asserted the decision was a "great step forward toward preservation of democratic unionism." He also said the action "insures for the railway union members a protestion in federal law which still is denied to other union members in Texas."

MEET MISS BUCCANEER DAYS—Madeline Lee, of Corpus Christi, Miss Buccaneer Days, is the first entry for Texas' Miss Universe Pageant June 19-20 at Lake Whitney. The 18-year-old honey blonde will vie with other contestants for the trip to California and a chance at the Miss Universe title.

BOLLINGER REFRIGERATION SERVICE

"Capehart Television Sales"

432 E. Highway — Phone 3-5029

ARTIC CIRCLE AIR CONDITONER'S

"WHOLESALE & RETAIL"

Close - Outs

Of Quality Shoes

Every Pair A Terrific Buy!

We are closing out large groups of Spring and Summer Shoes . . . Save Now!

Foot Flairs
Colors of Blue, Pink, Yellow, and Patents . . . Spectators in Blue and White . . . Brown and White.
Reg. $12.95 Choice of Large Group .. $7.99

JACQUELINE
In Beige, Blue, Pink, Patents and Yellow
Values to 10.95 ..... $7.99

CONNIE
In Pink, Yellow and Blue
Sale Price $5.99

Paris Fashions
In Blue, Yellow, Pink and Patents
Big Group At $4.99

Connie Wedges
In Blue, Pink and Yellow
Large Group $5.99

Dress Flats
All Pastel Colors
Your Choice $2.99

Children's Shoes
Assorted Colors and Styles
Large Selection At $2.99

Don't Miss This Big Sale Of Quality Shoes

Thompson's Family Shoe Store

Southeast Corner of Square.

Anthony's C. R. ANTHONY CO. 34th. ANNIVERSARY SALE

10 BIG VALUE PACKED CELEBRATION DAYS!

THE BIGGEST PIECE GOODS VALUE EVER OFFERED!
ONE TIME DEAL ONLY SO BE HERE EARLY!
FIRST QUALITY . . . 36 INCH, GUARANTEED WASHABLE

Spun Rayon Polka Dot Prints

VARIETY OF POLKA DOTS ONLY.
LIGHT OR DARK BACKGROUNDS.
USUALLY SELLS FOR 79c YARD! ..... 39c yd.

Over 12 Colors To Choose From!

Magic Dry Solid Color Broadcloth

36 INCH WIDE • FAST COLORS
DRIP DRY FINISH. LITTLE IRONING REQUIRED ..... 39c yd.

MORE ADDED TO THIS GROUP! REGROUPED AND REPRICED

Cotton Fabric Assortment Values To 98c Yd.

TWIST KNOT PRINTS . . . DRIP DRY PRINTS . . . EMBOSSED STRIPE CHAMBRAY . . . NON IRON SCULPTURE COTTONS GOLD PRINT SEERSUCKER—

DOZENS OF OTHER FABRICS—
FULL BOLTS. FIRST QUALITY ..... 2 yds. $1

LIMITED QUANITY
NO. 1 Seconds and Irregular
LADIES NYLON HOSE
51 Gauge
60 Gauge
47c pr.

Beautiful . . . Big . . . Heavy . . . Colorful

'Cannon' TOWELS

Values from 1.98 up to 2.69

Truly the greatest Towel buy we have ever offered. All from Cannon's higher priced lines. A collection of the most popular colors and combinations to blend in with the new decor motifs. Hurry for these, they'll go fast at this terrifically low price.

SOLID COLORS WITH COLORFUL BORDERS.

99c ea.

SIZES 24x46, 25x48 and 26x50

Jumbo NYLON Priscilla

Curtains

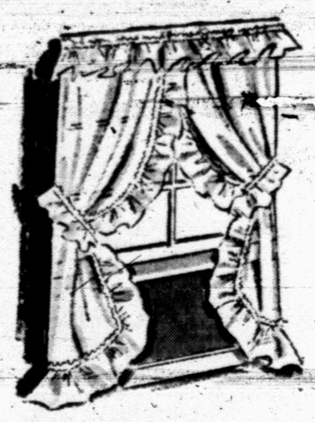

Usually retails for $3.98
Of fine all nylon white marquisette. The answer to any homemaker's prayer . . . for the longest, the widest, the prettiest! Two panel-single window width is 84" with 90" length; the large, full ruffle is 7" wide.

Single Window 84 x 90 2.99

PRINTED INSTRUCTIONS
JUST CUT AND SEW
DOLL PATTERNS
Sanforized Broadcloth
1 YARD WILL MAKE 4 DOLLS. . . . 19c yd.

FIRST QUALITY
SHORT LENGTHS
UNBLEACHED MUSLIN
5 YDS. $1

44 INCH WASHABLE
PONGEE PRINTS
REGULAR PRICE 79c Yd.
68c yd.

Choice Assortment
Costume Jewelry
Ear Screws
Braclets
Necklaces
50c ea.

OPEN WEEKDAYS UNTIL 5:30 P.M.
SHOP SATURDAY NIGHTS UNTIL 8 O'CLOCK.

Anthony's C. R. ANTHONY CO.