SUNDAY

THE SNYDER DAILY NEWS

15¢

VOL. 15, NO. 152 SNYDER, TEXAS (79549) SUNDAY, OCTOBER 25, 1964 3 SECTIONS, 22 PAGES—PRICE 15c

UN Expected To Reject Red China's Bid To Join

By SPENCER DAVIS

WASHINGTON (AP) — The United States is confident Communist China again will fail to achieve admission to the United Nations despite Peking's new status as a nuclear power.

State Department officials, disclosing this, say a present tally of the U.N. membership shows the votes on Peking's admission will be close to last year's count, perhaps with more abstentions.

In 1963 of the 110 votes recorded, 41 favored an Albanian resolution to admit Communist China, 57 were opposed and there were 12 abstentions. One nation, Ethiopia, was absent.

When the question arises this year, France and some of her former colonies in Africa, now independent, undoubtedly will support the seating of Peking. Last year France voted for admission and most of her former colonies against admission.

To change the Chinese representation from the present Nationalist government to the Communist regime would take a two-thirds vote.

U.S. officials are preparing a blistering condemnation of what they call a "double standard" attitude, that Peking's ability to explode a nuclear device should bring automatic admission to the United Nations.

One high official explained the U.S. point of view this way:

"We have paid our bills to the United Nations, but if the Soviets were to pay their bill tomorrow, some people would clap their hands and say what fine fellows they are.

"If we had exploded a nuclear bomb in the atmosphere last week there would have been talk there of throwing the U.S. out of the U.N. But when the Chinese Communists explode their first nuclear device, there are those who say it is time now that we bring them into the U.N."

Meanwhile, the United States is skeptical that the Chinese Communist proposal for a world summit meeting to discuss abolition of nuclear weapons more than a propaganda gesture.

However, the State Department made clear Friday, channels are open for any negotiations the Chinese Communists may wish to conduct on nuclear controls.

The British, French and Soviet governments have embassies in Peking and the United States conducts talks from time to time through the Chinese Communist ambassador in Moscow.

State Department Press Officer Robert J. McCloskey said these channels could be used for a dialogue with the Chinese Communists on the subject of nuclear controls.

If a majority of the 17-nation Geneva Conference on Disarmament which meets under U.N. sponsorship should want Communist China to participate in deliberations early next year, it would be all right with the United States if China were invited, he said.

The State Department takes the view that any nuclear disarmament talks would require the participation of all nuclear countries, just as conventional disarmament would require all significant military powers to participate.

In Louisville Friday Adlai E. Stevenson, U.S. ambassador to the United Nations, said the United States might look more favorably on the Red Chinese proposal for a nuclear summit conference if the Peking regime signed the limited nuclear test-ban treaty.

Neither Red China nor France among the world's five nuclear powers has signed the treaty, to which more than 100 nations have agreed. The Red Chinese this week reiterated their refusal to sign.

HISTORIC GUN—J. M. Kayser, present owner of J. Wright Mooar's buffalo gun, displays the weapon which is in operating condition. The gun weighs 16 pounds, and was designed especially for buffalo hunting. This gun killed about 6,500 buffalo around the Snyder area.

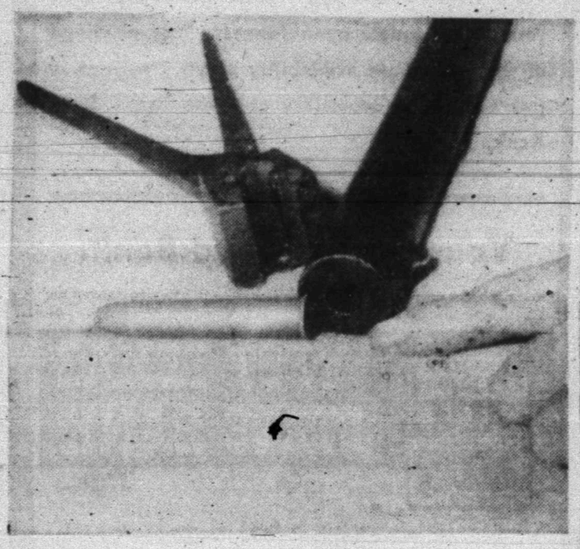

THE SIZE OF THE BARREL of the Sharps' 50 buffalo gun can be seen here, along with a cartridge and the original bullet mold. The brass cases were loaded in the field with powder, the bullet was crimped in, and a percussion imbedded in the face of the case. The brass cases were used again and again.

Old Gun To Shoot Again

By DICK ROBERTS

It was on Oct. 7, 1876 — 88 years ago this month — that one of the most colorful periods in the history of Scurry County started.

That was the day that J. Wright Mooar established his buffalo hunting camp on the banks of Deep Creek about 10 miles north of the spot where present-day Snyder was to be established about a year later.

The tracks made by the "skinnin' wagons" that day were the first wheel marks made on the virgin soil of this area, and shortly these tracks were to criss-cross the plains of what was to become Scurry, Kent, Garza, and other West Texas counties.

The story is told that it was on his first day of hunting that Mooar shot the huge white buffalo — one of only seven that were ever reported killed.

The white buffalo was one of the first of more than 20,000 buffalo that Mooar killed.

The gun he used was a "Sharps' 50 Buffalo Gun" — technically known as the Sharps 50-90-2½, which means that the bullet is .50 inch in diameter, the fire chamber is 2½ inches long, and the powder load is 90 grains of black powder.

Guns of that size were not rare in those days. The War between the States was fought largely with big bullet guns — .44, .50, and even .60 caliber. Those guns were, for the most part however, muzzle loading cap and ball guns.

By the end of the war there was a demand for a breech loader, and although the Sharps Manufacturing Company of Connecticut had developed a cap and ball gun that was effective on the tough - skinned bison of the American Plains, the realization of the value of the hide of the buffalo brought out a specific request for an extremely accurate long - range breech-loading rifle.

That gun, patented by Sharps in 1869, was the gun used by Mooar and the other buffalo hunters of the period.

J. Wright Mooar owned two 50s. Both were owned by Ben Weathers after Mooar's death. One of the guns — the one brought first to Snyder, is now in Coahoma, a part of Mr. Berry's collection of historic artifacts.

The other gun is now owned by J. M. Kayser, who obtained it from Bill Emerson who had gotten it from Mr. Weathers. Emerson agreed to sell the gun to Kayser only on the condition that it would eventually go into a museum or similar institution and not into a private gun collection.

About 6,500 buffalo were killed with the gun which Kayser now owns, most of which were killed in the winter of 1877-78.

Kayser said that the usual method of slaughtering the buffalo was to let the hunter go alone, locate a herd of wild cows, and kill one at long range with a lung shot. The animal would then lie down quietly and actually drown in her own blood.

The other beasts would remain with the downed animal. The hunter would then methodi-

See OLD GUN, Page 2

France, Italy Probe Story About Krush

PARIS (AP) — Western Europe's two biggest Communist parties, dissatisfied with explanations of Nikita Khrushchev's ouster, are sending delegations to the Soviet Union to learn more about last week's Kremlin shakeup.

The mounting unrest over what happened to the former Soviet leader has spread to Cuba, where top party leaders are whispering that the Soviets should set the record straight.

The French Communist party, second largest in the West behind Italy's, sends a three-man delegation to Moscow today. It is one of several that will visit the Soviet capital on behalf of European Communist parties sympathetic to Khrushchev and dismayed over his ouster.

The Italian Communist party has also said its representatives would meet soon with the Soviet party's Central Committee, which voted Khrushchev out of office.

The small Austrian Communist party announced in Vienna Friday that it would send a delegation to Moscow Monday. The party criticized the new leadership for the "sparse and unsatisfactory" information regarding the change.

In Havana, members of Prime Minister Fidel Castro's government began passing the word privately Friday that they want a full explanation too. They praised Khrushchev in conversations with newsmen and said that the Kremlin should publish full details to dispel what one called false impressions left by the surprise action.

Viet Nam's Gen. Khanh Steps Down

SAIGON, South Viet Nam (AP) — Maj. Gen. Nguyen Khanh bid farewell to the diplomatic corps, the government and foreign newsmen tonight as premier of South Viet Nam.

Khanh did not formally resign, but his brief speech at the glittering garden reception made it clear he was stepping down. Khanh is understood to have planned to make a formal resignation statement earlier in the day, but a final decision on the composition of the new government had not yet been made.

The National High Council appointed two months ago to create a new government was expected early next week to name the nation's new provisional chief of state.

Informed sources told The Associated Press today the council already had decided to appoint Maj. Gen. Duong Van Minh as chief of state to succeed himself in the post. Minh led the coup that overthrew President Ngo Dinh Diem.

TURNABOUT'S FAIR PLAY—Boy Scouts are one of the several agencies which participate in the United Fund. But Troop 177, sponsored by Stanfield P-TA, felt that they ought to do their part too. Pictured here is Martin Brooks, treasurer of the United Fund, as he accepted a check for the United Fund. Troop members Tony Scott, John Lacik and Delbert Hirst made the presentation. Receipts at United Fund Headquarters Friday and Saturday put the fund past the halfway point. The goal this year is $32,500.

Former Actress Burns To Death

DALLAS (AP)—Olga Worth Stephens, a former actress whose drama company gave the late Clark Gable his first role, died here Friday of burns suffered when her clothes ignited.

Mrs. Stephens, 75, a Miami real estate owner who was visiting here, was burned when flames suddenly enveloped her as she sat in a parked car awaiting friends. Police did not determine at once what caused the fire. The interior of the car was not damaged.

Quake Hits Formosa

TAIPEI, Formosa (AP) — A sharp earthquake shook Taipei today. Buildings shuddered under the impact, windows rattled and lights swung but there were no immediate reports of damage or casualties.

SNYDER AREA OIL

A new discovery well has been completed in Stonewall County, wildcats have been scheduled for Mitchell and Howard Counties and a Kent Prospector has indicated possible discovery production to lead the Scurry Area Oil Report for the past week.

Reynolds Drilling Co., Inc. of Cisco has re-entered the No. 1 James Sedberry, Guardian, a Stonewall County dry hole 15 miles north of Aspermont, and completed it as a Mississippian oil discovery.

It completed to pump 154.23 barrels of 38.7 - gravity oil on the 24-hour potential test from perforations at 6,204-214 feet after treatment with 750 gallons of acid. No water was reported and no gas - oil ratio.

It originally was drilled by P. N. Wiggins Jr. and C. L. Norsworthy Jr. of Dallas as the No. 1 W. E. Green and was plugged in 1950 at total depth of 6,705 feet in the Ellenburger.

Site is 2,000 feet from north and 660 feet from east lines of section 99, block F, H&TC survey, 2¼ miles west of the Bisset, North (Parfet - Strawn) pool.

* * *

Robinson Drilling Co. of Colorado City has staked location for No. 1 J. D. Barber as a 4,200-foot Wichita - Albany wildcat in Mitchell County, six miles southwest of Westbrook.

It is ¼ mile southeast of the Clear Fork oil discovery in the Maude field and spots 1,843 feet from north and 467 feet from west lines of section 13, block 29, T-1-S, T&P survey.

HMH Operators of Midland will re-enter and clean out to 8,000 feet for wildcat tests of the Cisco formation in the No. 1 Vera Choate and others, a Howard County dry hole plugged by F. E. Shaheen of Abilene in May.

Total depth of the project is 9,352 feet and site is one mile southwest of the Hutto, South (Wolfcamp) oil pool. Location is five miles southeast of Big Spring, 600 feet from north and

See AREA OIL, Page 2

Houston Runaway Surrenders Himself

HOUSTON (AP)—Bobby Andrade Jr., 14, one of two brothers who lived for four months in a lean-to on White Oak Bayou, has given himself up to police.

His younger brother, Andrew, 12, was caught Thursday near the bayou after a service station operator reported a $75 theft.

The younger boy, held by juvenile authorities, told officers the two brothers had lived on the bayou since June 12 when they ran away from home. He said they got money by picking up and selling discarded soft drink bottles.

The older brother, accompanied by his mother, Mrs. Amelia Andrade of Houston, surrendered Friday night.

Convicted Of Murder

SAN SABA, Tex. (AP)—Olley Troy Mansell, 41, was convicted Friday night of murder and sentenced to 10 years. The victim was Mrs. Jewell Holland, also 41. Mansell is a tavern owner. The case was moved here from Llano, where the woman was beaten to death.

Noted Musician Dies

SOUTH HADLEY, Mass. (AP)—Charles D. Leedy, 64, professor of music at Mt. Holyoke College for 27 years, died Thursday. Leedy at one time was music editor of the Cleveland Press.

Happiness Is Free Parking

Happiness is leaving your car in front of a parking meter without depositing a coin and knowing you won't get a ticket!

That, apparently, is the situation in Snyder after four weeks with parking meters "out of service."

The City Council abolished the parking meter ordinance following a plea from the Merchants Committee of the Chamber of Commerce. The merchants suggested a trial period of several months with hopes that the move would appeal to customers.

The meters went out of service on Sept. 28 and they were "hooded" on Oct. 5.

So far, city officials reported that no complaints had been received at city hall. In fact, several merchants in the down-town area reported in many instances customers had made a point of expressing appreciation for the "meterless" parking.

Plans are to leave the meters in their places for a period of several months. If a thorough trial indicates that they are needed again, the council will consider another parking meter ordinance. Otherwise, the meters will be removed after the trial period.

The big test is just ahead. City officials and merchants are looking to the Christmas shopping season as the crucial period in the meter study. But they are not necessarily pessimistic over the prospects. Although traffic always is considerably heavier than usual during the holiday season, most shoppers usually are in a festive mood at that time of year and generally are willing to tolerate some temporary inconveniences.

Although it was not cited as a factor when the parking meter "test" was proposed here, the local action may be part of a trend over the country. The American Municipal Association reported recently that many cities over the country, especially those in the smaller population brackets (below metropolitan status) are taking a second look at their parking meters. The AMA report cited statistics which showed that 49 cities had removed no less than 19,000 parking meters in the past five years, and there was indication that a definite trend was developing.

City Manager George Patterson said city officials and business leaders of the nation had been watching an experiment in St. Petersburg, Fla., the largest city known to have undertaken a meter study. After a year without meters in the downtown business area, St. Petersburg's downtown merchants reported a 15 per cent increase in their business.

Local observers reminded that the big factor in a successful non - meter town is cooperation of business firms and their employes. If they use off - street parking for their own vehicles there is a far better chance that the on - street facilities will be sufficient for customers.

On the other hand, if persons associated with stores and offices downtown insist on using the on - street parking spaces themselves, they may well bring the meters back in a hurry.

WEATHER

SNYDER TEMPERATURES: High Friday, 73 degrees; low, 45 degrees; reading at 7 a.m. Saturday, 50 degrees.

North Central Texas: Partly cloudy today, mostly cloudy tonight and Sunday, a little warmer tonight. Widely scattered thundershowers west and north Sunday. Low tonight 52 to 62. High Sunday 70 to 76.

Northeast Texas: Fair today, cloudy tonight and Sunday. A little warmer tonight. A few thundershowers in extreme northwest late Sunday. Low tonight 52 to 62. High Sunday 70 to 78.

Northwest Texas: Cloudy and windy in north, cloudy in south today. Mostly cloudy tonight, clearing late Sunday. A few light showers in north today, widely scattered thundershowers tonight and early Sunday. A little warmer in south tonight and in extreme west late Sunday. Low tonight 48 to 60. High Sunday 68 to 76.

Coast: Mostly southeast winds 8 to 16 knots today and Sunday.

South Central Texas: Partly cloudy today and Sunday. A few light showers on lower coast. Low tonight 50 to 64. High Sunday 76 to 84.

Southeast and Southwest Texas: Partly cloudy tonight 62 to 62. High Sunday 78 to 86.

Dear Abby...

By ABIGAIL VAN BUREN

DEAR ABBY: Please advise me on a problem that has been continuing for 39 years. During our courtship, my husband was so amorous and passionate that I thought I was getting quite a prize. Our honeymoon ended abruptly when I caught him in the arms of a chambermaid. After that it was a "friend," then a neighbor. Then, just anybody. He told me that I was naive — that all men were polygamous, and I should accept it. He would escort me to parties, disappear and return in time to take me home. No explanation. Our club had a kissing marathon to see who could hold a kiss the longest. He entered with a woman he had never seen before that evening. (She was somebody's out-of-town house guest and stiffer than a plate glass window!) All the other contestants were married to each other. Not able to bear the humiliation, I left before the contest was over, but later learned that my husband had won it. He calls all these capers "harmless fun." Now, in his declining years, he is all fired up about ME! And I am so hungry for love that I can't say no. Am I sick?

WORRIED ABOUT MYSELF

DEAR WORRIED: **Not as sick as your husband. In my opinion, you are both far from well. He apparently felt compelled to punish someone, and you felt a need to be punished. You sure made a peach of a pair!**

* * *

DEAR ABBY: We went to a lot of expense (for us) to install seat belts in our automobile, but some people who ride with us don't bother to use them even when we ask them to! We use them even if we are going only two blocks. (We were told by an insurance man that most car accidents occur within a few blocks of the driver's destination.) What should we do about people who absolutely refuse to use the seat belts in our car, saying it is too much trouble?

PLAYING SAFE

DEAR PLAYING: Belt them.

* * *

DEAR ABBY: My grandson flunked out of two colleges. His mother (my daughter) blames it on his elementary education. She says, "The teachers don't know how to teach any more." But, Abby, neither my daughter nor her husband ever have any good books around the house. They never go to a concert or to a good play. They spend all their time cleaning, painting their house and fixing up the yard. They are both college graduates and should know better. Their children sit in front of the television set and eat snacks. There is no food for thought in their home. I have tried to tell my daughter, but I can't get through to her. Maybe she can be helped by your advice, if she can stop cleaning long enough to read the newspaper.

UNHAPPY GRANDMA

DEAR GRANDMA: I agree, the chances for intellectual growth are far better in a cultural environment. But so many children blossom intellectually with no help at home, it's difficult to generalize. These children seem plain lazy, and their parents are culturally dull. A sad combination.

* * *

CONFIDENTIAL TO K. M.: Go back to church. To say, "I'm not good enough for God," is saying, "I'm too sick to go to a hospital." A church is a hospital for sinners — not a museum for saints.

* * *

Problems? Write to ABBY, Box 69700, Los Angeles, Calif. For a personal reply, enclose a stamped, self-addressed envelope.

* * *

Hate to write letters? Send one dollar to Abby, Box 69700, Los Angeles, Calif., for Abby's booklet, "HOW TO WRITE LETTERS FOR ALL OCCASIONS."

OLD GUN

Continued From Page One

cally knock down a day's kill of 25 to 30 animals, and the skinning crew would take over.

At $2.50 to $3.50 per hide, it was a profitable day in the 1870s. The skinners were paid 25 cents per hide.

Little meat was used or marketed from the buffalo kills in this area, but within a few years after the herds were exterminated, the collection of bones became an important industry. Sweetwater, Colorado City, (simply listed as "Colorado" in those days) Abilene, Baird and Albany were the principal shipping points for the collected bones for about 10 years until the ranges were picked clean.

The bones were manufactured into fertilizer and into carbon, and every freight train going east carried at least several carloads of bones. Indeed, some trains were made up of nothing but bone-carrying cars.

Mooar's first year of buffalo hunting here accounted for 4,500 hides. This meant that his Sharps' 50 stayed busy.

The buffalo hunters rifles would become too hot to touch during a hunt, but built as they were with huge, thick barrels, did not lose their accuracy. The gun owned by Kayser is still in excellent condition, with all of the hand-made precision fittings still operating as well as they did during the buffalo-hunting days.

Kayser said that in his opinion, the workmanship evident in the Sharps' 50 has never been surpassed, and many modern guns fail to reach its quality.

As a matter of fact, Kayser plans to kill one more buffalo with the gun before turning it over to a museum for future generations to see.

Kayser said that artifacts — tangible pieces of history—are interesting to all of us. "A bed is just a bed" he said, "but if 'George Washington slept here' it becomes an object with unique appreciation.

"You can find a Sharps' 50 in many collections, but to own this gun which was owned by J. Wright Mooar — in the very county where it spoke over and over in killing the buffalo — makes it most important to me."

Navy Pilot Jumps As Fighter Fails

WILLIAMSBURG, Ky. (AP) — A Navy pilot parachuted to safety Friday when his single engine A4C Skyhawk jet fighter crashed into a mountaintop south of here on the Tennessee-Kentucky line.

Cmdr. Loran Craney, 42, Patuxent Naval Air Station, Md., was picked up by a Tennessee Highway Patrol helicopter after making his way to a nearby house.

The Federal Aviation Agency at Knoxville, Tenn., said Craney was on a cross-country flight out of Patuxent when the craft's engine, in the pilot's words, "just froze up."

THE SNYDER DAILY NEWS.

Published Sunday morning and each evening except Saturday by the Feather Printing and Publishing Co., Inc., at Snyder, Texas. 79549.

Entered as second-class matter at the Post Office at Snyder, Texas.

SUBSCRIPTION RATES: By carrier in Snyder 25 cents per week, $1.50 per month. By mail in Scurry and adjoining Counties, one year $9.95. Balance of Texas, one year $12.50. All other States $15.00.

MEMBER OF THE ASSOCIATED PRESS

The Associated Press is exclusively entitled to use for republication all news dispatches in this newspaper also local news published herein. All rights reserved for republication of special dispatches.

AREA OIL

Continued From Page 1

east lines of section 17, block 31, T-1-S, T&P survey.

* * *

Texaco Inc. has found signs of production in an unidentified formation, possibly the Mississippian, on a drillsteam test in the No. 1 D. P. Strayhorn, a Kent County wildcat 17 miles southwest of Clairemont.

The investigation was conducted for an unreported amount of time at 7,537-80 feet. Gas flowed at the surface in eight minutes with no gauge or estimate reported on the volume.

Recovery was 270 feet of free oil, 180 feet of very heavily gas-cut drilling mud, 410 feet of slightly drilling mud-cut oil plus 390 feet of salt water.

Initial shutin bottomhole pressure after 30 minutes was 3,500 pounds, flowing pressure at bottomhole ranged from 150 pounds initially to 450 pounds by the end of the test and the one-hour final shutin pressure was 3,168 pounds.

The operation is drilling below 7,696 feet on an 8,000-foot Ellenburger contract. It earlier found signs of possible production in an unidentified formation, thought by observers to be Clear Fork, on a test at 2,359-413 feet. The one-hour test on that interval yielded 1,400 feet of gas in the drillpipe and 100 feet of free oil under 122 pounds surface flowing pressure.

Location is three miles southeast of the depleted Polar (Ellenburger) pool, 1,980 feet from south and east lines of section 22, block 5, H&GN survey.

* * *

Pan American Petroleum Corp. has completed No. 4-A W. C. Weir as a new producer in pool of Stonewall County.

The project is five miles south of Aspermont, 660 feet from south and 1,980 feet from west lines of the north half of section 17, block U, T&P survey.

Perforations at 4,555-572 feet, after a 1,000-gallon acidization, were potentialed for a daily yield of 68.45 barrels of 43.2-gravity oil, pumping.

The well is dually completed from another Canyon section through perforations between 4,782 and 4,822 feet.

Robert L. Wood of Midland and others will drill No. 1-D Bilby Wallace as a northwest stepout to production in the Clairemont, East (Strawn) pool, five miles northeast of Clairemont in Kent County.

The location for the proposed 6,700-foot operation is 467 feet from south and east lines of the northwest quarter of section 56, block 98, H&TC survey.

* * *

D. M. Cogdell of Snyder has announced plans to drill No. 3-A Tule Drilling Co. as a 2,300-foot southeast stepout to the four-well Kelly-Snyder, East (Canyon) pool of Scurry County, three miles south of Snyder.

It is separated from the field by dry holes. Location is 1,010 feet from north and 2,173 feet from west lines of section 151, block 3, H&TC survey. Projected depth is 7,500 feet.

Texas Pacific Oil Co. has plugged at total depth of 8,320 feet in the No. 1 W. A. Reeder, a Scurry County wildcat 16 miles northwest of Snyder. Site is 2,169 feet from north and 2,207 feet from west lines of section 485, block 97, H&TC survey.

Broiler Market Opens Stronger

AUSTIN (AP)—Broiler markets opened about steady to slightly stronger Monday. Some price fluctuation was noted in East Texas. South Texas held steady. Both areas closed steady.

Supplies were short to barely adequate in the south and ample in the east. Demand was sluggish. Sales ranged from light to normal.

Closing prices: South 15.50; East 14.00-15.60. Last week: South 14.50-15.50, East 14.00. Year ago: South 15.00-15.50; East 14.30-16.00.

Youths Admit Attempted Burglary

MINNEAPOLIS (AP) — Two 21-year-old Minneapolis youths admitted in U.S. District Court Friday that they tried to remove a two-way radio from a car here. It turned out the car belonged to the FBI. The two pleaded guilty to destroying government property.

Constitution Changed, Says Former Judge

ATLANTA (AP) — Legislative and judicial processes, over the years, have tended to change the meaning of the Constitution, says a former justice of the U.S. Supreme Court.

Charles E. Whittaker told a meeting of the American Bar Association Friday that legislative definitions of constitutional concepts, aided and supported by the Supreme Court's judicial process of interpretation, have, in effect, amended the Constitution.

He cited the Commerce Clause — the basis for key sections of the 1964 Civil Rights Act — as an example of changing the Constitution by legislative and judicial definition.

Break-In Investigated

The Snyder police department is investigating the theft of about $40 in cash and checks from the National Bank Co. here sometime Friday night or Saturday morning.

Officers said that entry to the building was gained by the thieves breaking out a window on the railroad track side of the building.

HUNGARIANS DEFECT TO THE U.S.—Three Hungarians, including Andras Toro, 24, left, a member of his nation's Olympic team, are shown as they were taken to a U.S. bound plane at Tokyo's Haneda Airport for asylum in the U.S. In foreground is Karoly Molnar, about 38, and in right background is Denes Kovacs, 42. Toro finished fourth in the Canadian canoe singles at the Olympic Games. (AP Wirephoto)

Three Defectors Arrive In USA

By ENDRE MARTON

BALTIMORE (AP) — A Hungarian canoeist and two countrymen arrived here today after defecting at the Tokyo Olympics. They were spirited from Friendship Airport in secrecy by a group of men who were apparently U.S. government agents.

Andras Toro, 24, who finished fourth in the Canadian Canoe singles at the summer Olympics, Denes Kovacs, 42-year-old electrician, and Karoly Molnar, a 38-year-old teacher, arrived aboard a commercial plane after a flight from Tokyo via Anchorage, Seattle and Chicago.

Their flight was on the eighth anniversary of the 1956 Hungarian Revolution.

Although they had talked to newsmen in Seattle, they were taken off their plane and out a side exit of the airport here while newsmen and photographers waited inside.

Airport personnel, trying to keep the press from the plane and the defectors, cited "State Department rulings."

In Washington, State Department Press Office Robert J. McCloskey said the "U.S. government" was responsible for the arrangements at Friendship. He declined further comment.

"I am a young man," Toro said upon arriving at Seattle Friday night. "There is more career ahead of me in this big country."

Toro and Molnar said they had planned their defection. Kovacs said he decided to defect Wednesday after talking to an American of Hungarian descent.

Toro was the first Communist athlete to defect during the Tokyo games, which wound up today. Last week, Viktor Ivanovitch Shisheyalkin, a seaman aboard the Soviet Olympic tourist ship, defected.

Within hours of Toro's defection, a Nationalist Chinese Olympic marksman defected to the Communists. Japanese police said Ma Ching Shan, 38, had asked to join his parents on China's Communist mainland.

He was placed under protective custody, but a Japanese foreign office spokesman said he would be allowed to go to China "if it is definitely established that he wants to go to China and that he had not been coerced in any way in that decision."

HOSPITAL NOTES

ADMISSIONS: Glenda Dickey, Rt. 1; Mary Blount, Sweetwater; Joe Rodriquez, Rt. 3; Maude Taylor, Rt. 1; John Wells, 1201 Twenty-third; Robert Bunch, 2001 Avenue R; Janet Cook, Rotan.

DISMISSALS: Mrs. Tommy Valentine and baby boy; Robert Hardy; Ethel Woodson; Willie James; Gail Pettitt; Mrs. Alvin Wimmer and baby boy; Estella Rodgers; James Lowe.

Oil Well Completions Below Last Year's

AUSTIN (AP)—A total of 161 oil wells were completed in Texas this week, the Railroad Commission said Saturday, bringing to 6,944 the total completed for the year, compared to 7,202 last year.

A total of 36 gas wells were completed, bringing this year total to 2,254, compared to 2,008.

A total of 185 wells were plugged, including 106 dry holes.

Ten oil and no gas wildcats were drilled.

The total average calendar day allowable is 2,879,761 barrels, an increase of 8,605.

Firemen Called Out

The Snyder fire department answered a call at 1 o'clock Saturday morning to a right-of-way fire 18 miles north of Snyder.

Fifteen minutes after that call, the department was called to 1200 Avenue R. A vacant house at that location received heavy damage from a fire, the cause of which had not been determined late Saturday morning.

Becker Feels That Olympic Games Drag On Too Long

By JIM BECKER
Associated Press Sports Writer

TOKYO (AP) — Here it is a week from November, and the Olympic Games are over already.

Which is one way of saying that Avery, you made the Games too long.

They finally snuffed out the flame today, after 15 days of parading and running and jumping and doing whatever they call those things that the girls do ever at the gymnastics.

And those who have sat through it all are left with one inescapable conclusion — a Broadway producer who valued his angel's loot would have run them off in a week. He would have to.

Under the current set-up, the Games drag on so long that the critics would chase this show clear out of New York or London.

Some events are becoming the haven for the insomniac. The gold medal goes to the last guy who is awake.

Take the pole vault. The little Japanese lanterns had been lit all over Tokyo and sensible people were home with their feet up on the tatami when the pole vault bar was still at 14 feet.

Pole vaulters are worse than major league pitchers with Hank Aaron at the plate. If these guys ever turned to baseball, the six-hour ball game would be here.

The high jumpers aren't much better. An ordinary citizen after a hard night jumps more times in five minutes than these fellows do all day — and night.

Actually, it takes eight full days to run off the track meet. It would be a cinch to do it in two.

The swimming takes a week, but the same meet would be finished in 48 hours if the Olympic flame weren't around.

Almost every day, the program calls for a couple of finals and a lot of heats to eliminate some fellows who only turned out for the Olympics because they thought it was a good way to get a free pair of track shoes, and three squares a day.

There are a lot of team sports on the program whose schedules are carefully drawn to eliminate the possibility of an interesting contest until the bitter end.

But will anything ever be done to shorten the Games? Not hardly. Out in the wings you can probably hear the clamor of the agents for mumbley-peg and pin-the-tail-on-the-donkey, who are striving mightily to get those sports included in the Olympics.

And when one country spends a couple of billion dollars — and four years — getting ready for the Olympics, who's to begrudge it spreading the thing out a little?

Besides, it gives more tickets to sell.

Wake up, there, you pole vaulters. It's somebody's turn to jump.

Says Agents Were Cleared

WASHINGTON (AP) — State Department Press Officer Robert J. McCloskey has termed "not true" a charge by Sen. Barry Goldwater that 150 employes were cleared to handle secrets without adequate security investigations.

McCloskey said that in 1961 approximately 150 officials "were granted entering clearances" under an executive order signed in 1953 by President Dwight D. Eisenhower. He said all 150 were then fully investigated and "received a full security clearance."

In a speech Friday at Fullerton, Calif., Goldwater, the Republican presidential nominee, said "150 persons in the State Department alone have been given emergency clearance to deal with security matters without waiting for a full field investigation."

Mr. Bankmore Says . . .

ELECT to bank your savings with West Texas State Bank where your funds are available to you, at all times, upon request. This privilege of the immediate availability of your savings is guaranteed to depositors at West Texas State Bank.

Your Home Owned Bank.

WEST TEXAS STATE BANK

WEST TEXAS STATE BANK

"Member Federal Deposit Insurance Corporation"

PRESCRIPTION DRUG STORE

OPEN TODAY

BURGESS PHARMACY

4002 Big Spring Hwy. HI 3-7582

women used to wear "galoshes"

life stride.

Today, fashion boots are "the thing." After all, boots have found a permanent niche in the fashion scheme of things. Whether you prefer mid-heeled opera boots . . . or high-top heeled boots . . . or fur-collared stadium boots . . . see our complete selection of winter-fashion footwear.

THOMPSON'S SHOE STORE

Southeast Corner of Square

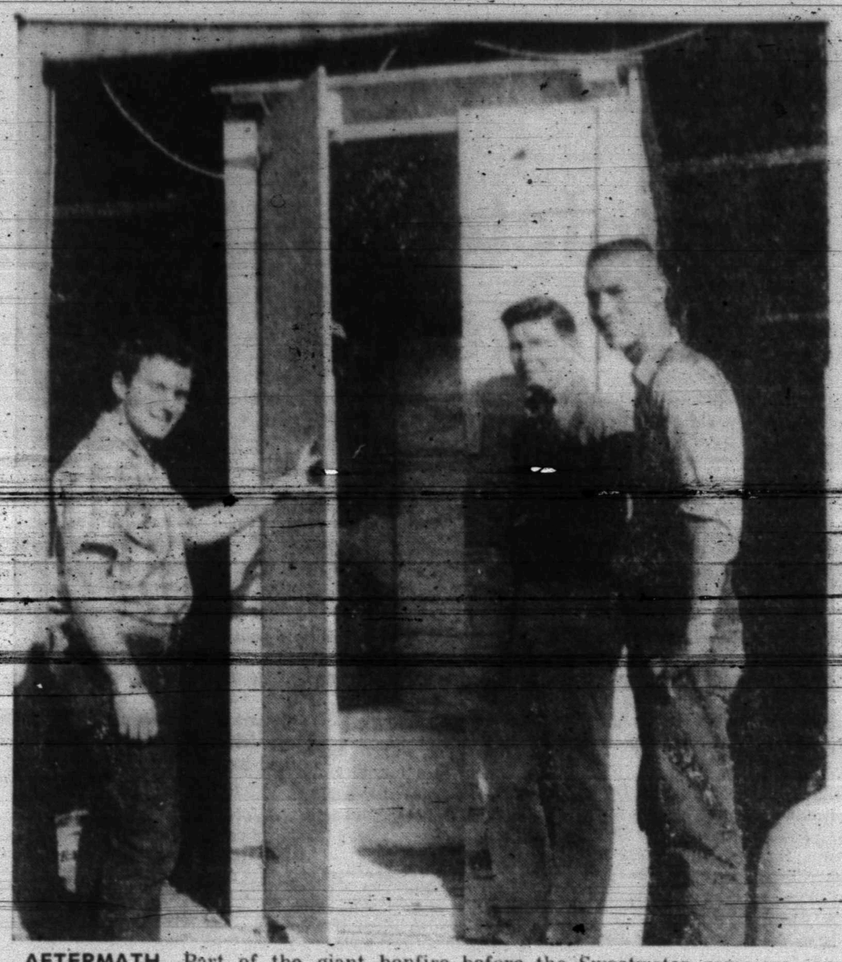

AFTERMATH—Part of the giant bonfire before the Sweetwater game was an outhouse which had been "moonlight requisitioned" by some over-eager bonfire-collectors. As a goodwill project, the high school Industrial Arts Club built another to take its place. Club members Steve Babcock, Tim Burton and Henry Grinslade inspect the finished product before delivery. The carpeted house served as an educational project for the builders, being constructed in accordance with correct building procedures.

LETTERS TO THE EDITOR

To The Daily News:

Abraham Lincoln is credited with these words:

"You cannot bring about prosperity by discouraging thrift.

"You cannot strengthen the weak by weakening the strong.

"You cannot help the wage earner by pulling down the wage payer.

"You cannot further the brotherhood of man by encouraging class hatred.

"You cannot help the poor by discouraging the rich.

"You cannot establish sound security on borrowed money.

"You cannot keep out of trouble by spending more than you earn.

"You cannot build character and courage by taking away man's initiative and independence.

"You cannot help men permanently by doing for them what they could and should do for themselves."

I wonder if any of your readers might be able to furnish the exact year and month this was written by Abraham Lincoln?

Mrs. Garrett Worley

* * *

To The Daily News:

Strom Thurmond in repudiating the Democratic party which had sent him to the United States Senate stated he had no choice. The Democratic party, he stated, "has breached the trust reposed in it by the people. It has repudiated the Constitution of the United States. It is leading the evolution of our nation to a Socialistic dictatorship. . it has used the government as a propaganda machine to distort the truth. . has endangered the secutiry of the nation by negative decisions on military preparedness (and) preoccupation with bilateral and unilateral steps toward disarmament. . and has nominated for vice - president a key leader of the Americans for Democratic Action, the most influential Socialist group in this nation."

You can do your part to repudiate Socialism in this country by voting for Senator Goldwater and other Republican candidates in the coming election November 3rd.

Roswell Rigsby

* * *

To The Daily News:

This is my reaction to a letter to the editor appearing in last Sunday's issue of the Snyder Daily News, where three supposed-to-be Democrats were organizing a Scurry County Club for Goldwater.

Now I don't believe there is any such thing as a Democrat Club for Goldwater. You are nothing more or less than a Republican, which is your privilege, and I respect you for it. But for goodness sake don't pussyfoot around about it and try to mislead people. There isn't any disgrace in being a Republican. Most of them I happen to know are just pretty good folks.

But to cap it all is the excuse you offer for organizing [illegible] would be for President Johnson, Goldwater would be hampered by a Democratic congress in its efforts to halt our socialistic trend, it would at least put a stop to several pending measures which would be strongly pushed should the present administration stay in office.

Why have we spent the last thirty years breaking down the very things that have made this a great country? Where have we picked up the greatly mistaken notion that what we can get the government to spend on us collectively costs us practically nothing? Why are so many hurdles set up in the path of private enterprise and personal incentive?

Our forefathers came to this land to get away from oppressive governments. If we allow the present trend to continue, history will record the government our children and grandchildren live under as one of the most oppressive governments of all time. People are awakening to this fact all over this land. Let us hope it is not too late.

Bernhard Bartels

* * *

To The Daily News:

There are still too many people who think "It won't happen here!"

Why Not.

The Public Disarmament Law 87-297 was passed Sept. 26, 1961 for a "program of general complete disarmament in a peaceful world.

"Keeping the peace can only be achieved through strengthening the international institutions like the U.N., etc.

"No action to this law shall be taken unless authorized by our president or Congress. So far this has been our protection." Taken from the Courrier Times Telegraph.

Our Mr. Omar Burleson and five other Texas Representatives voted against this bill. All the others voted for it. Sen. Jno. Tower voted against it; Sen Ralph Yarborough voted for it. The State Dept. endorsed it and of course Pres. Johnson agrees entirely with the State Dept.

A Russian, Eugeny D. Kiselev, is secretary of the United Nations Security Council. He is the 6th Russian who has held that post.

With as many votes as communist countries have in the U. N. and as few as we have, how do we expect to come out?

We have already discarded so much of our powerful fighting equipment during this administration, and with the proposed arms registration bill coming up in the future and Mr. Johnson wanting to 'Continue—" then were will we be?

A friend formerly from Latvia (which had been taken over by the Nazis first, then by the communists) wrote from New York (sending a lot of literature) bringing out the thought of coming here to be free, but if the present trend is kept up, where could they go?

Please, dear friends, before you vote, won't you consider these facts?

Mrs. J. E. Sorrells

* * *

To The Daily News:

I wish to commend you on your editorial endorsing "The Texan". Many times, we, as members of the press, are pressured by extremist groups, who would push us into supporting extremist's views of one kind or another. Unfortunately this year, many of these groups have attached themselves to a political party, which has in the past had a hand in forging this country's greatness.

I am sure that you have felt pressures from these extremist groups. It is reassuring to see that you have withstood these pressures, and have had the courage to view this race objectively and to make a fair evaluation of the candidates. I share your views concerning the coming presidential election, and I feel sure the people of Snyder, with an eye to the future, will help to elect Lyndon Johnson, PRESIDENT OF THE UNITED STATES.

I would hope that your concern for our country and it's future continues to be the deciding factor in the molding of your editorial policy.

I am interested in the Snyder area through relatives and many friends who live there, and I certainly hope your honest journalistic efforts are appreciated.

Keep up the good work.

Jim Terrell
2201 North Sumner
Pampa, Texas

* * *

To The Daily News:

Never before have I personally become involved in politics, but I feel that this time I can no longer be satisfied with merely studying the candidates and casting a vote. This is the first election in recent years where there is a clear cut choice of two philosophies of government. When we vote in making that choice we need to consider where it is leading us.

Although a Republican administration [illegible] would be hampered

Soybean Now 4th In Money Crops

By OVID A. MARTIN

WASHINGTON (AP) — It is time to give recognition to the soybean — a relative newcomer — as a problem solver for American agriculture and a money saver for the nation's hard-pressed Treasury.

In the space of less than a generation, the soybean has climbed from a very minor crop to the fourth ranking cash crop for the nation's farmers.

In making this spectacular advance, the crop has helped solve critical farm surplus problems by absorbing about 20 million acres of cropland from cotton, corn, wheat, rice and other surplus crops. By providing a profitable use for this land, the soybean relieved the federal government of extra crop surpluses that would have been grown on the land taken over by it.

Soybeans have been a food staple for a long time in the Orient. But it has been only since World War II that it has become a vital food crop in this country.

It is a major source of vegetable oil used in salad oils and dressings, margarines and similar foods. It is being used for flours and many other foods.

The meal left after the oil has been crushed from the soybeans is used as a protein supplement of great value in livestock production. Processors are at work developing other uses for the crop.

To the soybean's credit are these other facts:

About a fourth of the crop is exported, and foreign sales contribute to the closing of the dollar gap in U. S. trade balances.

It is wholly responsible for American transition in 15 years from being a net importer to a major exporter of food fats and oils. In doing this, it has helped make these foods cheaper to consumers.

In becoming a major dollar earner for the United States in world trade, the crop brought in $723 million of the $4.5-billion in dollars obtained during the fiscal year which ended June 30 in the foreign sale of farm products.

Of great significance to farm leaders, farm officials and taxpayers is the fact that the growth of the soybean has been the result of sound market demands and not government price supports, although the latter have been maintained.

The industry is most anxious to keep the soybean where it is — free of price supports that would boost prices, tend to discourage markets abroad, and encourage increased competitive production in other countries.

The industry got a taste last winter of what happens when prices advance sharply. Many farmers held soybeans off the market to force higher prices. Quotations did go up, but at the expense of a downturn in sales, particularly abroad. Since then prices have adjusted downward to make the crop easier to sell abroad.

George M. Strayer, executive vice president and secretary-treasurer of the American Soybean Association, a trade organization, says: "We must be continually vigilant on the matter of price for soybeans, for either support prices or selling prices at too high levels can stimulate production of competitive products and put us out of business."

However, some other farm groups, notably the National Farmers Union and the National Farmers Organization, want higher support and market prices.

Some industry leaders see danger signals in the fact that yields of soybeans per acre are not keeping pace with increases in yields of other crops. They say a continuation of the soybean yield plateau would make it increasingly difficult for soybeans to compete with other crops for land.

To keep the soybean a successful crop, these leaders say there is need for greater production research to enable growers to increase production efficiently.

The soybean is grown commercially throughout the Midwestern corn belt, in the Middle Atlantic states, in the Southeast and in the mid-South.

Methodists Plan Meet

A quarterly meeting is scheduled at Dunn for area Methodist men Monday at 7:30 p.m. Speaker for the meet will be Cleo Tarter of McMurry College.

This area covers Methodist Churches in Fluvanna, Dermott, Camp Springs, Hermleigh, Buford - Dunn, Ira, and First Church and Trinity Church in Snyder.

All area Methodist men are urged to attend.

Standard Oil Ranked 2nd Largest Corp.

NEWARK, N.J. (AP)—Standard Oil Co. of New Jersey, described as the second largest industrial corporation in the United States, has been temporarily restrained from acquiring Potash Co. of America.

U.S. Dist. Judge Robert Shaw graned the restraint Friday at the request of the government. The government filed suit Thursday contending that the proposed $70 million sale would reduce competition among potash producers in violation of antitrust laws.

Character Actor Dies

WOODLAND HILLS, Calif. (AP) — Gage Clarke, 64, a character actor who had appeared on the stage, in films and on television, died Friday of cancer.

BIRTHS

Mr. and Mrs. Milburn Cook, Rotan, are the parents of a 6 lb. 12 oz. baby girl born at 4:00 in Oct. 21 at Jones Hospital.

PUBLIC RECORDS

Tommy E. Feree, 18, and Sherry Finch, Hermleigh, 17.
Rolelio Flores, 18, and Delores Zamora, 16.
Martin Denny Powledge, 18, and Judy Nell Burditt, 18.

FILED IN CIVIL DISTRICT COURT:
Rugh Stauss vs. James Stauss, divorce.

WARRANTY DEEDS RECORDED:
Mr. and Mrs. James Alvis Sellers to Mr. and Mrs. B. W. Burnett, .46 acre in northwest quarter of sec. 181 blk. 3 H&GN Survey.

NEW VEHICLES REGISTERED:
Beaulah Lee McGlaun, Houston, from Dupree Mtrs., 1965 Rambler station wagon.
W. W. McLane from Wilson Mtrs., 1965 Mercury 4-door.
Price Construction Co. from Wilson Mtrs., 1965 Mercury 4-door.
LeRoy Spires from Wilson Mtrs., 1965 Ford pickup.
E. L. Franklin from Wellborn Mtrs., 1965 Dodge pickup.
Hermleigh Independent School Dist. from Glosserman Mtrs., Lockhart, 1965 Chevrolet bus.

Gas Processors Assn. Will Meet At Kermit

The Permian Basin Chapter, Natural Gas Processors Association, will hold their fall meeting in the Community Hall at Kermit on Oct. 27.

Todd Hickman, Southern Union Gas Company, will give a paper on "Our Experiences with In-Stream Pigging." Hickman will discuss the use of ball - pigging to maintain pipeline efficiencies with two - phase (gas and fluids) flow.

A social hour will begin at 6:30 p.m. with dinner at 7:30 p.m.

R. C. McCutchan, Natural Gas Processors Association, Permian Basin Chapter, President, urges all members and potential members to attend the meeting and register for the 1965 season.

LES FRANCIS

Chevrolet Agency Has New Owner

Formal announcement of the sale of the local Chevrolet agency here was made Friday.

Les Francis of Electra has bought the Lamb Chevrolet Agency, and will operate it as Les Francis Chevrolet.

The new owner of the firm is moving to Snyder from St. Louis, where for the past two years he has been employed in the Chevrolet agency there which is owned by his father.

Actually, Francis said, he has grown up in the Chevrolet business, starting out with such chores as "sweeping out" his father's agency in Electra when he was in the sixth grade. He was acting as sales manager in St. Louis at the time of the purchase of the agency here.

Married, Francis is the father of two boys and one girl. He expects to move the family here before the first of the year. The Francis family are members of the Methodist Church.

Francis is a 1957 graduate of the University of Texas.

Theo Lamb, former owner of the firm, is planning to move to Prescott, Ariz. However, he said, he still had business interests in Snyder which would bring him back to town often.

Lamb purchased the agency here in January, 1952, coming to Snyder from Eastland. He purchased Scurry County Motor Co. from H. H. Eiland at that time. Eiland had owned the agency here for 28 years.

Francis said that a major factor in his decision to buy the Snyder agency was that it made it possible for him to return to Texas. He said that after studying various prospects, Snyder seemed to offer the best chance for growth, and he is looking forward to growing with Snyder.

A "get - acquainted" open house is planned for Les Francis Chevrolet in the near future.

Young Republicans To Meet Monday

The Scurry County Young Republicans have scheduled a meeting for Monday night at the Republican headquarters.

The meeting will begin at 7:30 p.m. and all members of the organization have been urged to attend.

Ira Water Project Is Advancing

IRA — Signing of service contracts is the next step in the Ira Water Supply Corporation's project which is aimed at providing a water supply for Ira and Dunn.

A majority of the members of the corporation were present at a Monday meeting and they voted unanimously to go ahead with the project.

Persons who have not signed service contracts were urged to do so as soon as possible so that work may continue on the project.

Leo Becker with the engineering firm of Decker and Yates of Abilene has been engaged to handle engineering on the project, and Dan Cotton has been employed as attorney for the corporation.

The service agreements are required by the FHA before work may be continued. Persons who do not have service agreement blanks may get them at the Ira Post Office.

The Ira Water Supply Corporation's board is composed of Pat Moore, president; Arlie Taylor, vice president; Lee D. Ellis, secretary - treasurer, T. L. Martin and Corky Kruse.

When you are skillet-cooking shelled shrimp in butter, add a little seasoning salt for excellent flavor.

COMPLETES TRAINING — Robbie Herrington, son of Mr. and Mrs. J. T. Herrington, 2905 Avenue Y, has completed his training at Ft. Polk, La., and is now attending the Army's communication school at Ft. Gordon, Ga.

Reds Launch New Satellite Today

MOSCOW (AP) — The Soviet Union today launched an artificial earth satellite, Tass reported.

The satellite, No. 49 in the unmanned Cosmos series, is carrying scientific apparatus intended to continue space research in accordance with the program announced March 16, 1962.

The Soviet news agency called it a "routine launching."

END OF MONTH SPECIALS!

BOY'S SHOES

BOYS' WHITE TENNIS SHOES
Hi-Top with suction cup sole and cushion arch $4.66
JARMAN JR. LOAFERS Boys' Sizes 3½ to 6 ..... $7.55
JARMAN JR. PIGSKIN LOAFERS Boys' Sizes 3 to 6 ..... $7.66

MEN'S SHOES

Men's Jarman Pig Skin Loafers $8.77
Men's Jarman Wing Tip
5 eye tie, heavy leather sole, hard heel and cord shell leather. Reg. 19.95 ..... $14.77
Men's Douglas 3 eye tie Leather sole, rubber heel. Reg. 11.95 ..... $9.77
Men's 8" Top Hunting Boot with new micro-cellular sole, cushion insole, with arch lift $9.77

LADIES' SHOES

LADIES' MID' HEEL DRESS SHOES
In candy apple red patina or copper kettle patina. Reg. 10.95 ..... $8.66
Ladies' High or mid-heel Black Patina Pump $7.98
Ladies' Plain Flats In brown leather, black leather or black suede, Reg. 4.98 ..... $3.77

DRYDEN'S SHOES
"Your Satisfaction Is Our Greatest Asset"
East Side of Square Phone HI 3-5933

7 PIECE DINETTE
$89.95
By Falcon .....
Roe's
FURNITURE & APPLIANCES
Highland Shopping Center
Phone HI 3-3407

Tigers Take 20-0 Win Over Levelland

LESLIE BROWN, Tiger halfback, is shown running for a touchdown in the opening moments of the Snyder-Levelland game Friday night. The run, which covered 87 yards, came on Snyder's first play from scrimmage. (Photograph by Damon Ginbey)

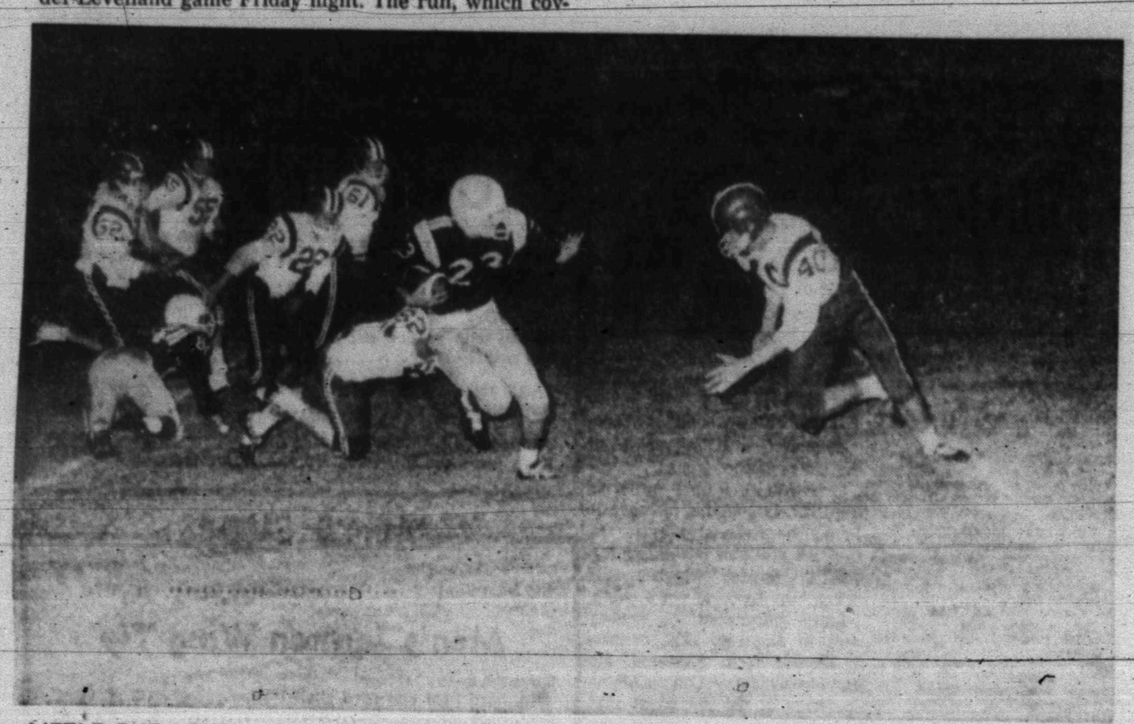

LITTLE BUT LOUD — Tiger back Freddie Wiman, who tips the scales at about 127 pounds, is pictured going over, through and around a whole host of Lobo defenders in the game played Friday night. The play, which came in the final period, was good for 15 yards. (Photograph by Damon Ginbey)

Snyder Completely Dominates Contest

The Snyder Tigers came alive here Friday night and ground out a 20-0 victory over the Levelland Lobos in a District 3-AAA contest.

The Tigers, who picked up their second district win against a lone loss, completely dominated the contest throughout. They gained 232 net yards on the ground and added 79 more through the air for a total offense of 311 yards. Meanwhile, the stiff Tiger defense limited the Lobos to 70 yards rushing and 68 passing, or a total of 138.

In fact the Lobos never even seriously threatened. The deepest that they penetrated into Snyder territory was to the 37 yardline in the final quarter.

The Tigers meanwhile scored on the ground, in the air, and by way of an intercepted pass. They might have scored even more if they had not lost the ball 3 times by fumbles.

The moderate crowd of fans had barely settled down at the beginning of the game before the Tigers scored their first touchdown. Snyder had kicked off, and then held the Lobos, forcing them to punt. The kick got a good roll and finally died on the Snyder 13, and it looked like the Tigers were in a real hole.

But not for long! On Snyder's first play from scrimmage, halfback Leslie Brown hit off right tackle, cut back to the left, pulled away from several would-be tacklers and went 87 yards for the score. Tom Kincaid's attempted kick for the point was blocked, but the Tigers had a 6-0 lead with only one minute and 56 seconds gone in the game.

TIGER DEFENSE STIFFENS

Owens kicked off then and booted it into the endzone, with the Lobos getting possession on their own 20. A 5-yard penalty against the Tigers helped them to their initial first down. However, it didn't help much as the Tiger defense stiffened, led at this time by Kincaid, Reed Robinson, Jackie Rice, Jay Williamson and J. B. Murphy.

For most of the rest of the first half the two teams battled back and forth, with the Tigers having the edge, but not being able to cross the goal line. They did have a mild threat or two, and most of the activity took place in the Levelland end of the field.

Then, late in the second quarter, the Tigers hit the scoreboard again, and did it the hard way, driving 90 yards for the tally.

The drive began after a Lobo punt and a penalty had set Snyder back to its own 10. With Brown, Richard Waters and Albert Williams carrying, the Tigers drove to their own 38, but time was running out.

From the 38 Brown broke for 19 yards to the Levelland 43. On the next play J. N. Wall passed to Brown, who went on across pay dirt with just 26 seconds remaining in the first half. Jay Williamson ran for the points, but the officials ruled that his knee touched down short of the double stripe.

LOBOS STOPPED

Snyder kicked off again to start the second half, and the Tigers showed that the intermission had not dampened their enthusiasm one bit as they stopped the Lobos cold. Some of the Tigers in on tackles during this series were Arthur Claxton, Donnie Newman, Bobby Kay, David Holt, Jay Williamson, and Albert Williams.

The Tigers mounted a mild drive, and with Brown and Kincaid doing most of the toting, took it to the Lobo 38, where a 4th down pass fell incomplete.

The Lobos then lost a yard, as Roy Miller and Williamson collaborated on a tackle. On second down, a Joe Tubb pass was intercepted by Jackie Rice, who scooted 43 yards for Snyder's third touchdown of the night. This time Jay Williamson ran for two points, and Snyder led 20-0, with a little over 7 minutes left in the 3rd period.

Although there was no more scoring in the contest, the fans were treated to a number of thrilling plays, both offensively and defensively.

After taking the kickoff following Rice's TD, Levelland racked up one first down, and got to Snyder's 48 yard line.

DOWER BLITZES

Moments later, they were back in their own territory as Kenneth Dower blitzed through, and aided by Newman, caught the Lobo ball carrier for a 10-yard loss.

A few minutes later, after Levelland had gotten the ball again on a Snyder punt, there was a repeat performance as Dower, who made some great defensive plays in the game, again burst through, and this time the Lobo loss was 9 yards.

With 3rd down and much yardage to go, the Lobos took to the air. Quarterback Jack Geffkin passed to Clay Krueger, but the play was only good for 4 yards, as Bobby Mooty and Holt brought Krueger down.

It looked like the Tigers might score again a few minutes later. Brown returned a Lobo punt for 28 yards to his own 47. Wall kept the drive going with a pair of passes to Richard Elkins, one for 15 yards and the other for 9 yards.

However, the drive was stopped as the Tigers fumbled on the Lobo 24, and Levelland recovered. Snyder had the ball back on the following play, however, as Rodney Gray intercepted a Lobo pass.

SNYDER INTERCEPTS

Deep in the final period, the Lobos made their deepest penetration, gaining to the Snyder 37. However, a long pass was intercepted by Brown on the Snyder 15 to put a halt to any real threat by Levelland.

The Tigers quickly moved out near to midfield by way of a 15-yard run by Freddie Wiman and a 15-yard penalty against the Lobos. Moments later, however, they were forced to punt, and Levelland took over on its own 32.

The Tigers dug in, and showed the Lobos they still could not run through the Snyder defense. Larry Jones stopped a Lobo for a 1-yard loss, and moments later Larry Patton charged through and tackled Geffkin for a loss of 8 yards.

The game ended with Snyder in possession on the Levelland 46.

The Tigers will have an open date next Friday, and will be preparing for their next contest the following week in Brownfield against the Cubs.

SCORING

SNYDER — Leslie Brown on an 87-yard run from scrimmage with 10:04 remaining in initial period.

Brown on a 43-yard pass from J. N. Wall with 26 seconds left in the girst half.

Jackie Rice, on an intercepted pass good for 43 yards. Jay Williamson ran for the 2 points. Time - 7:46 left in 3rd period.

GAME STATISTICS

SNYDER		LEVELLAND
11	First Downs	9
232	Net Yards Rushing	70
79	Net Yards Passing	68
311	Total Offense	138
4 of 8	Passes Completed	10 of 24
3	Passes Int. By	0
3	Fumbles Lost	0
7-78	Penalties, Yds.	2-30
6-124-36	Punts, Yds., Avg.	10-371-37.1

INDIVIDUAL STATISTICS

Rushing

	TCB	YDS.	AVG
Leslie Brown	10	135	13.5
Tom Kincaid	13	39	3
Freddie Wiman	1	13	13
Freddie Wiman	1	15	15
Jay Williamson	2	10	5
Albert Williams	2	12	6
Richard Waters	3	10	3.3
Jackie Rice	2	9	4.5
J. N. Wall	1	2	2
David Cadena	1	0	0

Passing

	ATT.	Comp.	Yds.	TD's
Wall	5	3	67	1
Waters	3	1	12	0

Pass Receiving

	Rec.	Yds.	TD's
Richard Elkins	2	24	0
Brown	1	43	1
A. Williams	1	12	0

Punts

	No.	Yds.	Avg.
Brown	6	215	36

Charlie Bradshaw, Kentucky '49, is in his third year as Kentucky football coach.

SPORTS

Key Games On Tap For SWC Teams

By The Associated Press

Arkansas, the unbeaten and untied leader of Southwest Conference football, takes out tonight for an intersectional game with Wichita while six other members of the league swipe at each other to determine the best Arkansas challengers down the stretch.

Texas and Rice tangle at Houston before 73,000, second largest crowd of the season, and it's a must for Texas.

The Longhorns saw their winning streak snapped at 15 straight victories last week when Arkansas tumbled them 14-13. It also was a conference loss and it put the Longhorns in a bind. They must beat Rice tonight at Houston or be eliminated from the race and probably from bowl consideration.

Texas is favored to crack a 12-year-old jinx—the Longhorns haven't won in Houston since 1952.

Baylor tries to hang in the race in an afternoon game with Texas A&M at Waco. The Aggies are out of it and would dearly love to help Baylor join them on the sidelines.

Southern Methodist also will be trying to stay in contention as the Mustangs tackle Texas Tech at Lubbock in a night game. Tech is out of it but SMU can remain in if it doesn't lose any more.

Two intersectional games are on the schedule—Arkansas vs. Wichita at Little Rock at night and Texas Christian vs. Clemson at Fort Worth in the afternoon.

A&M Hosts Meet

COLLEGE STATION (AP)—Fifty-two teams competed today in a cross-country invitation track meet at Texas A&M College.

Southern Methodist, North Texas, Howard Payne, Texas, Houston, Texas A&M, Lamar Tech and Abilene Christian competed in the college-university class.

There also were freshman and high school divisions.

High School Leaders Fall In Upsets

By The Associated Press

Mighty Garland tumbled before Highland Park Friday night to set off a wave of upsets in Texas schoolboy football.

The defending Class AAAA champions, who hadn't lost a game since 1962 and had an 18-game winning streak, were whipped 20-14 by a two-time loser and it threw the district race into doubt. Garland might not return to the state playoffs.

Undefeated, untied teams fell right and left, and some favorites that didn't have unsullied records were mixed up in the startling reversals.

Garland will lose its No. 1 ranking in AAAA and Amarillo Tascosa or Victoria will succeed the Owls. Victoria whipped Kingsvile 33-12 in the state's big game and moved into the favorite's spot in District 14.

Victoria was rated No. 3. Tascosa, the No. 2 team, didn't play until today.

Another loud crash was the blasting of Tyler's dreams by Texarkana. The far East Texans whipped Tyler 17-0 to knock it from the unbeaten, untied list and probably out of the AAAA ratings, where the Lions held seventh place.

Class AAA also had its big upsets. One involved Brownwood, the No. 5 team, which was edged 22-20 by Wichita Falls Hirschi. Of more significance was the fall of Pharr-San Juan-Alamo, which had surged to the No. 2 spot. Robstown ruined Pharr's hopes 13-7.

Three AAA teams saw perfect records spoiled—Pine Tree, Liberty and Silsbee. Vidor beat Liberty 33-13 in the clash of unbeaten, untied teams.

Hallettsville and Los Fresnos were knocked off the perfect record list in Class AA and three teams were shoved out in Class A where Hull-Daisetta, the favorite, finally was scored on.

Warren turned the trick while getting beat by Hull-Daisetta 60-6.

The other unscored on team in the state, Canton of Class AA, rolled on, bashing Van 28-0.

With Garland's winning skein halted, there was only one other team with a long streak. That's Rockwall, the Class AA defending champion which has pushed to 20 straight. Rockwall didn't play this week.

Another fine string is owned by Gonzales of Class AAA. It beat Lockhart 21-0 and has gone through 19 games without a defeat There are two ties on its record.

The unbeaten, untied list in the four classes shrank to 34 and there were chances for a couple of other teams to join the downward trend today.

Sweetwater Rolls On In District Play

The Sweetwater Mustangs continued to roll on Friday night as they took undisputed lead of District 3-AAA by trouncing Littlefield 32-0. In other district contests the Lamesa Tornadoes gained their first win of the year by grinding out a 21-6 victory over Brownfield, and the Snyder Tigers shut out Levelland 20-0.

Quarterback Benny Pace led the Mustangs to their 3rd district win against no losses as he scored two touchdowns and passed for another. Sweetwater tallied once each in the first three periods, and then twice in the final quarter.

The Mustangs ground out 309 yards rushing and added 177 through the air on 7 completed passes. Littlefield was held to 96 yards on the ground and 38 in the air.

The Tornadoes had a narrow 7-6 lead going into the final period of play, but iced it down with two scores in the final frame. Phil Russell scored all three touchdowns for the Tornadoes, and Jim Anderson kicked all three extra points.

The Cubs scored in the 3rd quarter as Ronnie Davis went the final six yards for the tally. It was the first district victory for Lamesa against one loss and one tie, while Brownfield has now won one and lost two.

Snyder virtually eliminated Levelland from the district race as the Lobos have now won none, lost one and tied one. The Tigers still have a mathematical chance, as they have won two and lost one.

Army has 15 lettermen back for football this fall.

See Malven Stevenson for Complete Life Insurance Coverage

Representing Mercantile Security Life Insurance Company . . . Always Available To Discuss Your Life Insurance Needs . . . Let Me Insure Your Life.

MALVEN STEVENSON
Real Estate And Life Insurance
South Side Of Square
Phone HI 3-5612 or HI 3-4528

SHOP PERRY'S

GET READY FOR HALLOWEEN!

PRICES GOOD ALL WEEK!

MASKS 10c to 59c

SUITS $1.00 $1.77 $1.98

HALLOWEEN CANDY
Large Selection At Discount Prices!

M & M's, Plain and Peanuts Pkg. Of 6 ..... 25c
Carmels, 160 Pieces Reg. 1.49 ..... 77c
Bubble Gum, 100 Pieces Reg. 1.00 ..... 77c

We Have Everything You'll Need . . . Shop Our Halloween Counter

BOO! BOO! BOO!

Buster Brown PAJAMAS Sizes 2 Thru 12 Blue - Red $2.99

Large Fashion BOWS On Hair Clasp $1.00

Woodbury LOTION 10-Oz. Size Lanolin Rich Reg. 1.00 50c

ROSES Artificial Large Selection Reg. 10c 4c

OPEN 'TIL 8 P.M. — MONDAY NIGHT!

AFL's Top Runners Meet As Buffalo Hosts Jets

By HERSCHEL NISSENSON
Associated Press Sports Writer

Every day you read about some football player being chosen best this of the week or best that of the week, so why not an award for best pun of the week?

It might go something like this: When Matt Snell hits the line, that's the way the Cookie crumbles.

The Cookie in this case is Cookie Gilchrist, line-busting fullback for the Buffalo Bills, pro football's only unbeaten team. Now, Cookie is in danger of losing his laurels as the American Football League's top runner to Snell, the brilliant rookie find of the New York Jets.

Gilchrist and Snell meet tonight for the first time this season when the Bills, 6-0, entertain the Jets, 3-1-1, in an important Eastern Division game. Snell is the AFL's leading ground-gainer with 490 yards to Gilchrist's 455.

In Sunday games, San Diego, 3-2-1, is at Houston, 2-4, and Denver, 1-5, is at Oakland, 0-5-1, for what one Denver official has called "a battle between the Mets and Senators."

The Boston Patriots assured themselves of remaining in second place behind Buffalo with a 24-7 victory over Kansas City Friday night. Flanker back Jimmy Colclough, a fill-in for injured Art Graham, caught two touchdown passes from Babe Parilli and set up another score.

That left Boston with a 5-1-1 mark. Kansas City is 2-4 in the Western Division.

All 14 National Football League teams will be in action Sunday. Top game is the meeting in Detroit between the Lions, runners-up in the Western Conference with a 4-1-1 record, and the front-running Baltimore Colts, 5-1.

This one pits the Colts' high-powered offense, which has rolled up 203 points, against Detroit's sturdy defense, which has been cracked for only 71 points. The quarterbacks could be the keys here, with Baltimore's Johnny Unitas, tops in the latest NFL statistics, while Milt Plum takes over for Detroit's injured Earl Morrall.

In other action, Dallas, 1-4-1, is at St. Louis, 4-1-1; New York, 1-4-1, at Cleveland, 4-1-1; Philadelphia, 3-3, at Pittsburgh 3-3; Minnesota, 3-3, at San Francisco, 2-4; Chicago, 2-4, at Washington, 1-5, and Los Angeles, 3-2-1 vs. Green Bay, 3-3 at Milwaukee.

With Sunday marking the season's half-way point, the NFL's big three have sunk almost out of sight. The defending division champs, Chicago and New York, are virtually out of the running while Green Bay must beat Los Angeles or be in the same boat.

Despite their lowly standing, the Giants will need little incentive against Cleveland. Through the years, a Giant-Brown game has resembled a small-scale war and this should be no different.

St. Louis also faces a tough challenge from an also-ran. Dallas has Don Meredith throwing to Tommy McDonald, Buddy Dial and Frank Clarke while Don Perkins should be just healthy enough to keep the defense honest.

Both West Coast teams have given their line-ups a quick shuffle for Sunday. Los Angeles will start Jim Phillips and Bucky Pope at offensive ends with Ben Wilson and rookie Lester Josephson as the running backs. San Francisco has inserted Mike Magac at offensive right guard and Billy Kilmer at left halfback. Karl Rubke moves in at defensive end.

High School Grid Scores

CLASS AAAA
El Paso Tech 0, El Paso Austin 0 (tie)
El Paso Burges 6, Ysleta Bel Air 6 (tie)
Ysleta 25, El Paso Bowie 16
El Paso Jefferson 14, El Paso Eastwood 13
El Paso 20, El Paso Irvin
Abilene 18, San Angelo 14
Big Spring 21, Abilene Cooper 7
Odessa Permian 13, Midland 13
Lubbock Monterey 35, Amarillo Caprock 12
Borger 27, Amarillo Palo Duro 0
Plainview 14, Pampa 0
Fort Worth Castleberry 33, Haltom 6
Fort Worth Richland 7, Hurst Bell 7 (tie)
Irving 21, Wichita Falls 7
Fort Worth Arlington Heights 28, Fort Worth Carter Riverside 6
Fort Worth North Side 14, Fort Worth Poly 0
Dallas Hillcrest 22, Dallas Bryan Adams 8
Mesquite 22, Carrollton 0
Highland Park 20, Garland 14
Denton 20, Denison 14
Richardson 35, Paris 0
Tyler Lee 22, Longview 14
Lufkin 16, Marshall 13
Texarkana 17, Tyler 0
Houston Waltrip 37, Houston Jeff Davis 7
Houston Jones 32, Houston Lamar 16
Houston Regan 19, Houston Milby 13
Houston Spring Branch 34, Houston Aldine 12
Houston Smiley 7, Spring Branch Spring wood 0
Port Arthur 34, Beaumont 12
Beaumont South Park 33, Beaumont French 13
Nederland 22, Port Neches 6
Orange Stark 20, Silsbee 0
Baytown Lee 0, Freeport Brazosport 0 (tie)
Galena Park 34, Texas City 0
Pasadena 21, Galveston Ball 12
LaMarque 28, Rayburn 28 (tie)
Austin 35, Austin Johnston 0
Austin McCallum 24, Temple 0
Austin Travis 21, Killeen 7
Bryan 20, Waco University 0
Waco Richfield 28, Cleburne 6
Corsicana 20, Waco 0
Edinburg 20, Alice 14
Brownsville 22, San Benito 10
Corpus Christi Carroll 17, Corpus Christi Ray 13
McAllen 14, Harlingen 7
Victoria 33, Kingsville 12
San Antonio Alamo Heights 2, San Antonio Jefferson 0
Laredo Martin 24, San Antonio Kennedy 12
San Antonio Burbank 20, San Antonio McCollum 16
San Antonio Edgewood 13, San Antonio Harlandale 8

CLASS AAA
Canyon 25, Hereford 20
Dumas 63, Muleshoe 0
Perryton 21, Tulia 6
Andrews 58, Fort Stockton 0
Monahans 26, Odessa Ector 26 (tie)
Pecos 35, Seminole 21
Lamesa 21, Brownfield 6
Snyder 20, Levelland 0
Sweetwater 32, Littlefield 0
Wichita Falls Hirschi 22, Brownwood 20
Vernon 21, Burkburnett 0
Graham 26, Coleman 12
Arlington Sam Houston 10, Fort Worth Diamond Hill 6
Fort Worth Brewer 36, Azle 26
Stephenville 36, Mineral Wells 6
Bonham 21, Greenville 0
McKinney 42, Gainesville 6
Mt. Pleasant 20, South Garland 6
Richardson Lake Highlands 13, Sulphur Springs 8
Henderson 22, Carthage 6
Palestine 34, Center 0
Jacksonville 6, Nacogdoches 0
Kilgore 20, Longview Pine Tree 6
Athens 34, Terrell 19
Duncanville 35, Waxahachie 7
Lancaster 21, Ennis 16
Beaumont Forest Park 13, West Orange 0
Bridge City 42, Jasper 14
Vidor 33, Liberty 13
Orange 20, Silsbee 0
Brenham 0, A&M Consolidated 0 (tie)
Conroe 38, Houston Furr 0
Cypress Fair 17, Huntsville 6
Rosenberg-Lamar Consolidated 19, Angleton 6
Bay City 29, Port Lavaca Calhoun 20
Stafford Dulles 6, El Campo 0
Markham 0, West Columbia 0 (tie)
Deer Park 30, Alvin 19
Clear Creek 14, Channelview 0
La Porte 52, Dickinson 0
Gatesville 35, Waco LaVega 20
Lampasas 8, Mason 0
Beeville Jones 14, Seguin 0
San Antonio Sam Houston 33, Cuero 12
Gonzales 21, Lockhart 0
San Marcos 56, Schertz-Cibolo 0
Eagle Pass 18, Del Rio 13
Pleasanton 21, Uvalde 7
San Antonio Marshall 54, San Antonio Holmes 0
Mission 27, Falfurrias 14
Weslaco 21, Mercedes 14
Robstown 13, Pharr-San JUANAlamo 7
Raymondville 21, Rio Grande CITY 14?

CLASS AA
Spearman 51, Boys Ranch 0
Stinnett 14, Stanford-fritch 6
Phillips 41, Shamrock 12
Olney 27, Childress 8
Iowa Park 28, Quanah 14
Olton 39, Abernathy 12
Friona 28, Lockney 14
Denver City 42, Slaton 0
Post 28, Morton 20
Ballinger 32, Winters 20
Stamford 27, Colorado City 0
Hamlin 13, Haskell 7
McCamey 0, Van Horn 0 (tie)
Cisco 20, Hamilton 6
Granbury 50, Comanche 13
Frost Kerens 26, Bruni 20
Llano 20, San Saba 8
Lampasas 8, Mason 0
Henrietta 28, Bowie 0
Nocona 52, Bridgeport 6
Jacksboro 7, Decatur 6
Burleson 40, Everman 0
Lake Worth 36, Northwest 0
Grapevine 36, Mansfield 14
Plano 22, Wilmer-Hutchins 0
Lewisville 8, Seagoville 4
Hillsboro 35, Teague 12
West 39, McGregor 8
Marlin 15, Waco Connally 13
Mexia 7, Copperas Cove 0
Liberty-Eylau 15, Clarksville 12
DeKalb 16, Paul Pewitt 12
New Boston 14, Hooks 6
Atlanta 40, Linden 0
Gladewater 35, Daingerfield 0
Pittsburg 7, Commerce 6
Winnsboro 20, Mt. Vernon 0
Canton 28, Van 0
Kaufman 27, Grand Saline 12
Mineola 21, Lindale 6
Hearne 28, Caldwell 8
Cameron 42, Navasota 14
Del Valle 22, Elgin 0
Tyler 35, Rouno Rock 0
Columbus 28, Luling 21
La Grange 35, Hallettsville 8
Katy 36, Klein 13
Tomball 6, Sealy 6 (tie)
Cleveland 14, Crockett 6
Rusk 16, Livingston 15
Port Acres 12, Little Cypress 6
Humble 27, Dayton 6
Sour Lake Hardin-Jefferson 9, Hampshire-Fannett 0
Pearland 30, Santa fe 3
Boling 22, Needville 20
Sweeny 20, Hitchcock 0
Edna 21, Industrial 0
Palacios 35, Ganado 0
Poteet 0, Karnes City 0 (tie)
Floresville 26, Kenedy 7
Boerne 57, Southwest 0
San Antonio Randolph 24, San Antonio East Central 16
San Antonio Cole 35, San Antonio South Side 0
Hondo 19, Carrizo Springs 7
Del Rio San Felipe 7, Cotulla 6
Devine 20, Pearsall 0
Sinton 33, Mathis 0
Refugio 14, Taft 0
Bishop 17, Aransas Pass 0
Flour Bluff 36, Gregort-Portland 0
Tuloso-Midway 20, Rockport 19
San Diego 21, Benavides 0
LaFeria 22, Los Fresnos 14
LaJoya 18, Lyford 6
Premont 22, Hebbronville 12

CLASS A
Stratford 24, Claude 13
Sunray 40, Panhandle 0
Wellington 9, Canadian 6
White Deer 24, Clarendon 14
McLean 30, Memphis 18
Spriggslake 35, Kress 0
Farwell 26, Hale Center 15
Silverton 8, Sudan 0
Crosbyton 50, Lubbock Roosevelt 0
Idalou 7, Ralls 6
Spur 38, Lorenzo 20
Plains 28, O'Donnell 0
Seagraves 32, Stanton 13
Wink 7, Tahoka 6
Rotan 35, Abilene Wylie 0
Aspermont 54, Roby 12
Roscoe 40, Jim Ned 0
El Paso Coronado 29, Canutillo 0
McCamey 0, Van Horn 0 (tie)
Big Lake 20, Ozona 0
Iraan 6, Eldorado 6 (tie)
Sonora 33, Junction 14
Eden 30, Menard 7
Rankin 40, Sanderson 6
Burnet 35, Brownwood Early 126
Marble Falls 40, Santa Anna 0
DeLeon 6, Clyde 0
Archer City 21, Crowell 6
Henrietta 26, Bowie 0
Munday 21, Holliday 2
Knox City 24, Paducah 0
Keller 28, Millsap 0
Springtown 24, Kennedale 6
Clifton 33, Joshua 6
Glen Rose 12, Itasca 6
Cedar Hill 21, Forney 18
Midlothian 40, Ferris 0
Farmersville 20, Princton 14
Honey Grove 34, Whitesboro 14
Fannindel 0, Van Alstyne 0 (tie)
James Bowie 18, Bogata 6
Jefferson 34, Hughs Springs 0
Wills Point 36, Brownsboro 6
Edgewood 8, Malakoff 8 (tie)
Rains 22, Quitman 20
Hallsville 8, Troup 0
Gaston 20, London 12
White Oak 30, Judson 0
Timpson 18, Garrison 12
San Augustine 40, Hemphill 6
Joaquin 23, Shelbyville 0
Alto 12, Grapeland 0
Elkhart 44, Trinity 6
Bremond 12, Franklin 0
Groesbeck 8, Buffalo 6
Rosebud 56, Fairfield 0
Hubbard 46, Waco Midway 0
Lorena 24, Mart 0
Lexington 27, Rogers 0
Torndale 0, Academy 0 (tie)

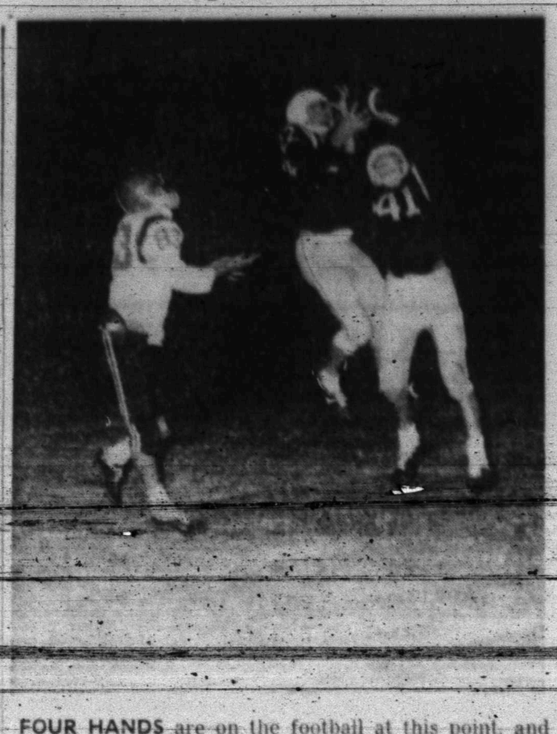

FOUR HANDS are on the football at this point, and those same four hands are still on the ball moments later as Leslie Brown (22) and Jackie Rice (41) compete for the interception. Brown finally gets credit for intercepting the pass intended for Levelland end Larry Adkins (83). Although Brown and Rice are showing their stellar defensive play here, the two boys scored all 3 of Snyder's touchdowns. Snyder defeated the Lobos 20-0. (Photograph by Damon Ginbey)

SPORTS

Antlerless Deer Permits Will Be Issued In Texas

By The Associated Press

Landowners in 39 counties will get permits in the next few weeks to join in what wildlife officials say is the key part of the Texas deer management program—antlerless deer harvest.

Meetings will be held at courthouses, Chambers of Commerce or other public places in the counties for distribution of the antlerless deer permits, which the landowners may issue to hunters.

Issuance of the permits climaxes a long deer census by wildlife Department says the harvest is to remove surplus deer from overpopulated areas.

Recent flash floods in South Texas were fatal to some fish.

Marion Toole, Parks and Wildlife Department coordinator of inland fisheries, said torrents of water gushing down small river and creek beds stunned and killed some large catfish. The fish had survived drought conditions in deeper holes of the beds.

Toole said many factors, including sediment carried by the flood waters, could kill the fish. Cooler flood waters could cause a shocking effect on the fish, living in congested potholes with warmer than ordinary water.

Also, he said, the flood could sweep deadly poisons from agricultural insecticides into the trapped areas.

Despite the losses, sufficient reserves survived to restock the streams, Toole said.

All 33 regulatory counties in the Parks and Wildlife Commission's Panhandle District will be open to pheasant hunting Dec. 1-7. Fair hunting is in prospect for Dallas, Hartley, Moore, Sherman and Deaf Smith counties, the commission said. The pleasant population is less than in 1963.

Game wardens at the Parks and Wildlife Department exhibits at the State Fair in Dallas heard a lot of snake stories.

One man chided the warden because they didn't know about "poisonous green snakes." Another insisted he had seen a snake with two heads. Still another was certain he had seen a king snake and rattler "eating each other."

SCORES

Schulenburg 34, Shiner 14
Weimar 12, Smithville 8
Hub-Dalsetta 80, Warren 6
East Chambers 49, Hardin 0
Crosby 30, New Caney 14
Barbers Hill 34, Hempstead 0
Splendora 29, Spring 6
Waller 21, Willis 0
East Bernard 27, Bloomington 6
Tidehaven 13, Louise 0
George West 46, Dilley 0
Poth 27, Jourdanton 6
Nixon 0, Stockdale 0 (tie)
Three Rivers 45, Pettus 7
Bandera 16, Medina Valley 0
Charlotte 26, Sabinal 0
Natalia 12, Comfort 6
Orange Grove 20, Agua Dulce 20 (tie)
Ingleside 16, CalAllen 0
Woodsboro 51, Odem 0
Shaftyland 8, Santa Rosa 6
Brownsville St. Joseph's 22, Port Isabel 14
Westlaco 21, Mercedes 14
Robstown 13, Pharr-San Juan-Alamo 7

Sellout Indicated For Cotton Bowl

DALLAS (AP) — A sellout of 25,000 tickets to the Jan. 1 Cotton Bowl football game is indicated in first reports from the mail sale that started Thursday.

Last year requests for tickets outnumbered those available by 4-to-one. Early indications are that this ratio will be maintained.

The sale by mail continues until midnight Tuesday and those making application the last day have as good a chance as those at opening. A drawing will be held when all applications are in and the tickets allocated.

Avery Wants To Eliminate Ceremony

By WILL GRIMSLEY
Associated Press Sports Write

TOKYO (AP) — Avery Brundage, president of the International Olympic Committee, wants to get rid of one of the Games most sadly entrenched rituals — the victory ceremony.

He doesn't want national flags raised and anthems played after medal performances in the various sports because they only help to generate extreme nationalism, he told a press conference Saturday.

"In the first place, the national anthems are badly played," the Chicago hotel owner said. "They are also monotonous, and I think it would be better to play some sort of Olympic song."

Brundage, beginning another four-year term as head of the IOC, admitted that extreme nationalism was affecting the spirit of the Games and should be discouraged in every way possible.

"There is one country which openly admits that its athletes are political agents," he said. "This is one thing that we cannot accept." He declined to name the country.

In a specially called press conference just before closing ceremonies of the 18th Games, Brundage also said:

1. He hoped it would be possible to keep Germany as a combined team despite the action this week of the International Amateur Athletic Federation to spilt the country into two sports units — East Germany and Germany.

2. South Africa presents a thorny problem because its political leaders do not agree with the sports federation, but South Africa still is a member of the IOC and could compete at Mexico City in 1968.

3. There was no way to unite the Korean team because South Korea and North Korea are in [illegible]

4. The Olympics were founded as a contest of individuals and team sports, such as basketball and soccer, have no place on the program. He personally favors their elimination but is repeatedly voted down by the IOC.

5. The Games, just closing, were the largest and most successful ever staged and Japanese organizers have been honored with the highest awards for their work.

In his view on team sports, Brundage emphasized that he did not include such events as eight-oar crew or relay races in track in which four runners are involved. "I mean sports like basketball and soccer, which are strictly team sports," he said.

Warriors Aren't Same Without Wilt

SAN FRANCISCO (AP) — Without Wilt Chamberlain, the San Francisco Warriors just aren't the Warriors — as they've found out four straight games.

Inaugurating their new Civic Auditorium home Friday night, the Warriors led most of the time but at the end it was Los Angeles 94, San Francisco 92.

Chamberlain watched the National Basketball Association game after arriving from Philadelphia where his stomach trouble finally was diagnosed as inflammation of the pancreas. He lost 30 pounds and grew a beard during a month in the hospital.

Jerry West led the Lakers with 28 points and spearheaded the fourth quarter comeback despite having five fouls on him. The victory put the Los Angeles record at 3-1 and left San Francisco's defending Western Division champions at 0-4.

NEW LOCATION
612 East Hwy.
AAA HOME PEST CONTROL SERVICE
All Work Guaranteed!
Phone HI 3-9863

pedwin.

The Educated SLIP-ON from Pedwin

The Campus, a straight A casual that looks equally great with cut-offs, tapered chinos, or dress suits. This smooth moccasin vamp slip-on is available in black or cord.

$10.95

THOMPSON'S
Southeast Corner of Square

BUYING A CAR?
Save With
ALLSTATE FINANCING!
Call Derrell Parrish
608 E Hwy. Ph. HI 3-6821

THE LAST SHOOT, AND I'M SAD!—The Canyon Gun Club's last scheduled match of the year will be held Sunday at 1:30 p.m. at the club range. The match will be a rifle shoot, 222 caliber and up, bench rest with 10 shots at 100 yards. Trophies will be awarded to the top three shooters. The public is invited to participate in this last shoot.

Johnny Noble

SPECIAL!
FREE
Anti-Freeze
To 10 Below
With Package Deal

MOTOR
- Radiator Flush
- Oil Filter Change
- Oil (5 Quarts)
- Air Filter
- Minor Tune-Up & Motor Wash

$23.78

Noble Service Center
4001 Big Spring Highway Phone HI 3-6792

Crowded for Space?
Don't MOVE... IMPROVE!
What does your home need?

We can help you with
HOME REPAIRS or REMODELING PROBLEMS!
Do remodeling and home improvement costs scare you? Don't be bluffed out of doing what needs to be done to improve your home, because you lack ready cash! Use our convenient Budget Plan. No Down Payment and up to 3 full years to pay.

Planning to BUILD, REMODEL or REPAIR?
Let us give you a FREE ESTIMATE
Call
HI 3-3301

Forrest LUMBER
2109 25th.
Phone
HI 3-3301

BUY WANT ADS SELL

BUTANE

CALL SCURRY Butane Company HI 3-3721 for prompt gas delivery. Sales and domestic and commercial appliances.

CLASSIFIED ADVERTISING RATES & SCHEDULE

Deadline 4:30 p.m. Monday through Friday, prior to day of publication.

Deadline Sunday, 4:30 p.m. Friday.

15 WORD MINIMUM

1 day per word	6c
2 days per word	11c
3 days per word	15c
4 days per word	18c
5 days per word	20c
6th day	22c
Legals, per word	6c
Card of Thanks, per word	6c

Each additional day 2c per word.

These rates for consecutive insertions only. All ads are cash, unless customer has an established credit account with The Snyder Daily News. No refund will be made on an ad after appearing in paper. The Publisher is not responsible for copy omissions, typographical errors or any unintentional error that may occur further than to correct it in the next issue after it is brought to his attention.

ERRORS

The Daily News can not be responsible for more than one incorrect insertion. Claims cannot be considered unless made within three days from date of publication. No allowance can be made when errors do not materially affect the value of the advertisement. All out of town orders must be accompanied by cash, check or money order.

ANNOUNCEMENTS A

LODGES A-1

CALLED MEETING
SCURRY LODGE 706
Tuesday, October 27,
7:30 p.m. work in
Master's Degree.
David C. Hayes, W. M.
E. L. Arnold, Secy.

SPECIAL NOTICES A-2

BRIDWELL ALUMINUM SHOP

602-33rd St., Now open for business. Custom made storm doors and window screens.

Free Estimate.
Call HI 3-5719

CARD OF THANKS A-3

CARD OF THANKS

We wish to express our deep appreciation to all our friends for the lovely flowers, food and words of comfort in the loss of our loved one.

The Family of Boss Baze

CARD OF THANKS

To our many friends and neighbors we wish to express our sincere thanks and appreciation for their kind expressions of sympathy in our bereavement.

Mrs. Stanley Gray

LOST AND FOUND A-4

LOST IN August, diamond ring, tied in a white rag. $200.00 reward. Contact Carl Ballard, Ballard's Cafe.

PERSONAL A-5

Open All Day Saturday
And Monday

ADELS HAIR FASHIONS

Delores Parrish

3112 38th. Place
Phone HI 3-4775

AUTOMOBILES B

AUTOS FOR SALE B-1

FOR SALE: 1957 Mercury, air-conditioned, loaded, see 7 miles out on Lamesa Hwy., across from old Claude McCormick Station. Robert Langford.

1962 SUPER SPORT Chevrolet. See at Roe's Furniture and Appliance, Highland Shopping Center.

1953 CHEVROLET pickup. HI 3-7846.

CHEVROLET 1954 model, 4 door, good rubber, heater and radio. Call HI 3-6496.

TRUCKS FOR SALE B-2

TRUCK FOR SALE: good clean 1958, 22 White, low mileage, good rubber, three speed auxiliary. Call HI 3-4321.

PRACTICALLY NEW six cylinder 1963 Ford pickup. Puncture proof tubes. Mrs. A. B. Baze. HI 3-3765.

AUTO RADIATORS B-11

FRANK D. STEPHENSON
"THE RADIATOR MAN"
CLEANING — REPAIRING
NEW — REBUILT
SNYDER RADIATOR SERVICE
1105 Ave. T Dial HI 3-4131

BUSINESS SERVICES D

MISCELLANEOUS D-26

TERRACING, DIVERSION, WATER WAY AND TANKS IN ANY COUNTY

Call
E. R. Nobles .. HI 3-4932
Or
E. C. Nobles .... HI 3-9440

BUTLER STOCK WATERING TANKS

Premium tanks at regular price. Five Year Warranty.

Your Butler Building Representative
J. L. WADLEIGH
3405 Ave. S — HI 3-4394

FURNITURE UPHOLSTERING OUR SPECIALTY

Good Used Furniture For Sale.
SELLARS FURNITURE & UPHOLSTERY
915 Lubbock Highway

MISCELLANEOUS D-26

RECONDITIONED

- Refrigerators
- T. V. Sets
- Electric Ranges
- Automatic Washers And Dryers

LEMON'S T.V. & APPLIANCE

2204 25th. HI 3-9592

EMPLOYMENT E

HELP WANTED MALE E-1

WANTED: Hand for general ranch work. $250 monthly, housing and utilities. HI 3-7861.

HELP WANTED FEMALE E-2

INSURE your Merry Christmas! Earn Christmas money selling nationally advertised Avon gift sets. Write Box 1629, San Angelo, Texas.

WANTED: RELIABLE woman to keep house for elderly woman. Room, board and salary. $25.00 weekly. Phone HI 3-3650.

WOMAN'S COLUMN H

CHILD CARE H-3

WILL TAKE care of children day or night in my home. Transportation. 501 25th St. HI 3-3935. Mrs. J. C. Beavers.

WILL DO baby sitting in my home for working mothers. Call HI 3-6494.

MOTHER GOOSE NURSERY AND PLAYHOUSE

Child care by hour, day or week. Twenty four hour service

1809-39th. St.
Telephone HI 3-4878

Day or Night CHILD CARE. 25c hour or $1.25 day for working mothers. Call HI 3-7135.

LAUNDRY SERVICE H-5

IRONING WANTED: $1.50 mixed dozen. Pick up and delivery. HI 3-3143 or HI 3-4930.

MISCELLANEOUS H-7

ELECTROLUX
Sales, Service & Supplies
DON ADAMS
1008-27th St.
Phone HI 3-3747
Free Demonstration

BARBIE, KEN, Skipper, and Tammie doll clothes. 50c and up. 402 34th St.

FARM AND RANCH EXCHANGE J

LIVESTOCK J-3

FOR SALE: Four head Hereford cows and calves, one Angus bull, two years old. HI 3-6832 after 5 p.m.

MISCELLANEOUS J-6

WANTED TO BUY: Used chain link fencing, any amount, 4 or 5 foot high. Phone HI 3-5149 after 7 p.m.

MERCHANDISE K

DOGS PETS, ETC. K-3

FOR SALE: Nice young pair peacocks, $5.00. W. C. Stirl, 7 miles south of Hermleigh, Hwy. 644.

AKC REGISTERED Bassett hound puppies. For sale or will trade. Call HI 3-5896 after 5 p.m. or all day Sat. and Sun.

TO BE given away, cute part Persian kitten. HI 3-3810.

HOUSEHOLD GOODS K-4

ELECTROLUX
Sales, Service and Supplies
SPIVEY'S
Call For Your Free
Home Demonstration
HI 3-9805

COMPLETE HOME FURNISHINGS!

GRADY ERWIN FURNITURE
603 E. Hwy. HI 3-3701

HOT POINT refrigerator with freezer compartment. Norge gas range, excellent condition. 1911 Ave. S. HI 3-7439.

GOOD USED automatic Maytag washing machine. Marshall Boyd's Appliance Service. 1903½ 17th St. Phone HI 3-6263.

KIRBY VACUUM CLEANER
Sales & Service
Authorized Dealer
GLOVER'S
S. W. Corner Of Sq. HI 3-3961

Your Authorized Dealer
Maytag Washers and Dryers
Parts And Accessories
McDOW'S HOME APPLIANCE
2407 Ave. R HI 3-4111

MUSICAL INSTRUMENTS K-5

ALMOST NEW Conn cornet with case. $90.00. Phone HI 3-6860.

I Am Prepared To Care For Your Needs For
PIANO TUNING
Ralph J. Wesson
HI 3-7488
Satisfaction Guaranteed

SPORTING GOODS K-8

BARGAIN: 14 ft. Lone Star Boat, 10 hp. Johnson motor, trailer, $280.00. Phone HI 3-5308.

WEARING APPARELL K-10

KNAPP SHOES
INSULATED BOOTS
(Soft Or Safety Toe)
CALL AYLOR
HI 3-9644
FOR CUSHIONED COMFORT

MISCELLANEOUS K-11

$1 per day rental for electric carpet shampooer with purchase of Carpet Tone. O'Rear Furniture Co.

Get professional carpet cleaning, rent Electric Shampooer only $1 per day with purchase of Blue Lustre. Barrow Furniture.

BEAUTIFUL WALL plaques finished or unfinished. Many molds to choose from. Order now for Christmas. Will rent molds. Leffie Jones. HI 3-9030. 412 35th St.

YOUR EXCHANGE

Farms, Ranches and Houses.

Edgar Shuler, HI 3-7987 has a registered male bull deg for sale.

R. W. Webb, HI 3-3777 has nice dogs to give away, both young and old.

Leo Schattel, NE of Snyder, HI 3-4770 has a 1961 Case cotton stripper, $400. Turpen pump with motor, 235 ft. pipe, 2½ inch, $300. 901 Ford Tractor on diesel, 1959 model, $2,000. 10 windows and frames.

The C. A. Wade Estate has for sale winch trucks, pitching machines, sand blasting equipment and maintainer. Also farming equipment, office furniture. For rent—office and shop and 2 bedroom and 1 bath house. Call HI 3-5430 or HI 3-4538.

FORREST W. BEAVERS
Realtor, Insurance & Loans
103 Brownfield Bldg.
Phone HI 3-9472
Forrest Beavers HI 3-5467
Virginia Eime HI 3-3713

RENTALS L

BEDROOMS L-1

WORKING
Men and Women

Take advantage of Weekly Bedroom rates $10.00 up. Featuring Air Conditioning, Phone service, T. V., Maid Service.

SANDS MOTEL
East Highway

FURNISHED APTS. L-3

NICELY FURNISHED apartment, close to school and 2 blocks from town. 1608 27th St.

KITCHENETTES. Phone HI 3-9862 then come look.

TWO ROOM and three-room furnished apartments. Also two bedroom apartments with or without T.V. Jack & Jack Realty. HI 3-3452 or HI 3-3566.

LOOKING FOR THE BEST? CLEANEST. Large bedrooms, tile bath and kitchen, curtains, modern furniture. 1912 Coleman.

THREE ROOMS and bath. Newly decorated. 2701 Ave. G. HI 3-3835.

FURNISHED DUPLEX, two large bedrooms, modern, clean, and good beds. Call HI 3-3486.

NICELY FURNISHED apartment. Bills paid. 3110 Ave. U.

CAMPBELL'S APARTMENTS—Clean two and three bedroom. North of North Ward School House. Small families or working men only. Phone HI 3-6790. Bills paid.

UNFURNISHED APTS. L-4

UNFURNISHED two bedroom apartment, upstairs. $45.00 per month, water paid. 1901 Coleman. Call HI 3-7166.

TWO BEDROOM unfurnished apartment for rent, $50.00 month, water paid. 1901 Coleman, Apt. 2. Call HI 3-7166.

FURNISHED HOUSES L-5

TWO BEDROOM HOUSE on East Highway, across street from Ballard's Cafe. Contact Wes Collins.

FURNISHED HOUSE: Good location, reasonable rent. Apply 423 28th St. or Ph. HI 3-7645.

LARGE TWO bedroom and three room duplex. Bills paid. 601 20th St.

UNFURNISHED HOUSES L-6

FOR RENT: Two bedroom homes. Call HI 3-6098 or HI 3-6845.

CLEAN TWO bedroom house. Inquire Denson Gulf Service. HI 3-3912.

LARGE THREE room duplex and two room house. Air-conditioned. Bills paid. 601 20th St.

FOUR BEDROOM, 2 bath house, 214 32nd St. Call HI 3-3323.

FOR RENT: Two modern, 4 room houses. Cheap. Call HI 3-7538.

TWO BEDROOM: Unfurnished with attached garage and fenced back yard. 319 34th. St. Phone HI 3-3323.

MISC. FOR RENT L-7

FOR RENT
Two-bedroom
Unfurnished Apartments
Redecorated

Three-bedroom
Unfurnished Houses
Redecorated

CALL
EDDIE McDONALD
HI 3-6662 Or HI 3-3452
Or Come To
1918 Coleman — Apt. 1
Or 611 East Highway

ROTOTILLING
Yards and Garden Spots Plowed. Leaves yard Level.
Free Estimate. Call HI 3-9627.

RENTALS L

MISC. FOR RENT L-7

ENGLAND APARTMENTS
Furnished And Unfurnished

All bills paid. One and two bedroom apartments. Close to town, schools, and churches.

27th & Ave. O
B. E. GRIGGS
HI 3-5494

REAL ESTATE M

BUSINESS PROPERTY M-1

FOR SALE!

John Deere Implement Agency in Colorado City — doing good business. Owner wishes to devote time to other businesses. Will trade for farm land or ranch land. Call Stanley Merket, RA 8-4279 or RA 8-3041, Colorado City.

HOUSE FOR SALE M-2

BETTER HOMES
FOR BETTER LIVING

BEAUTIFUL HOME—Equity buy, two-bedroom, den, two baths, carpet and drapes. See to appreciate, $575 down, $107 monthly.

BARGAIN — Small four-bedroom, west 41st. Do painting for down payment and closing. Good location. Credit must be good. $65.00 month.

EAST—Two-bedroom, ideal location, neat, clean beautiful fenced yard, $100.00 down, $72.00 monthly.

ALL PARTS OF TOWN—Two-bedroom, with no down payment, $100.00 closing costs, credit must be good.

CHOICE LOTS—Let us build for you, your plans or ours. G. I.s, don't let your guarantee run out.

"Equities For Sale"

SCOTT & SCOTT REALTY CO.
1907 40th. St.
Dial HI 3-6306 Night HI 3-3158

MORE GOOD BUYS

3721 Ave U—Nice 3 bedroom, carpeted, FRUIT trees, fence, PAYMENTS ONLY $68.

WEST—Lovely 3 bedroom, 2 bath, huge DEN, fireplace, fence, carpet—ONLY $13500, A BUY.

EAST—Pretty 2 bedroom, IMPROVED, NO DOWN PAYMENT—will furnish at no cost.

Have good selection of 2 & 3 bedroom homes for no down payment!

MERLE NEWTON REALTY
3311 Ave. S
HI 3-6928
George Webb
HI 3-6508

TRAILER LOT
1511 Ave. R . . .

Also 3 small furnished houses, wash house and washer. For sale at small down payment, easy payments, see J. A. Woods, Will rent easy.

1. 3 bdrm., den, brick country home. Will sell or trade for a house in West Snyder.

2. Large 3 bdrm. 2304 42nd. St., cor. lot. This house has lots of extras, and quality features. See by appointment.

3. Large Red Brick, cor. 28th. & Ave. E, could be used as 5 bdrm. house, large living room with fireplace, separate dining room, double garage. Will sell at Bargain. Couldn't replace for $20,000.

4. Small 3 bdrm. home with good cellar. North part of town. Total price $3,950. Down pmt. $350. mo. pmt. $31.79.

5. Two bedroom homes with no down payment. $100. loan closing & good credit.

JACK & JACK REALTY
611 East Hwy. Ph. HI 3-3452
After 6 O'Clock Ph. HI 3-3566

BUYING OR SELLING?

We specialize in house sales—2, 3, 4 bedrooms, nice locations, no down payment.

640 acres, 320 in cultivation, good sandy land, lease rights go, $120 per acre. 143 cotton allotment.

400 acres, irrigated land at Anton, Texas. 5 wells, good cotton allotment. Owner will take cash.

850 acres, 500 in cultivation. Blackland, good improvements. 140 acres cotton allotment. $150 per acre.

Section in Southwest, Scurry Co. Some minerals.

25 sections in Scurry Co. $35. per acre.
8 sections in Scurry Co. $40 per acre.
7 Sections in Scurry Co. $40 per acre.

FORREST W. BEAVERS
Realtor, Insurance & Loans
103 Brownfield Bldg.
Phone HI 3-9472
Virginia Eime HI 3-3713
Forrest Beavers HI 3-5467

(1) Large family home in old west Snyder; corner lot; 4 bedroom; separate dining room; 1¾ baths; total price, $5250.

(2) Large lovely home in Colonial Hills; extra large living room; extra large kitchen, den; drapes, carpet; refrigerated air; all built-ins. Call for appointment to see this lovely home.

(3) Old West Snyder—Large 2 bedroom; nicely carpeted; separate room ideal for beauty shop or office.

(4) 3100 39th—F.H.A. appraised; 3 bedrooms plus den; some carpet and drapes.

(5) Old West Snyder—3 bedroom, large, lovely new kitchen with built-ins; new siding and trim freshly painted—$8500.

ADELLE JOSEPHSON REAL ESTATE
2608 Ave. R
Office — HI 3-3601
Home — HI 3-6944

REAL ESTATE M

HOUSE FOR SALE M-2

LOVELY TWO bedroom home near park. Newly decorated inside and out, central heated and cooled, entry hall, nice storm cellar. Phone HI 3-6388.

GOOD THREE rooms and bath, asbestos siding; carport, also two lots. $2500.00. North Snyder. Call HI 3-4449.

BETTER THREE bedroom, 2 bath, brick, attached garage, Swisher sider house or lots trade-in. HI 3-6897.

Neat 2 bedroom home at 3007 34th St. Furnished if need be. Can do some work for down payment, or pay out down payment like rent. Total price $7,750. Mo. Pmts. $55. Phone 3-3111.

410 31st., clean, 2 bedroom with furniture. Large patio & cook out piece, nice fence. Can do some work for down payment or pay out down payment like rent. Phone 3-3111.

HOUSES TO BE MOVED

1. Furnished 2 bedroom house to move $2,200.00.
2. Large furnished 6 room duplex. $2,000.
3. Furnished 4-plexes—3 rms. each $2,000.
4. Furnished 3 room house. $1,000.
5. Double garage $150.00.
6. Storage house $100.00.

JACK & JACK REALTY
611 East Hwy.
HI 3-3452

BY OWNER: Take up payments, two bedroom house. $56.29 monthly. HI 3-5041, HI 3-7800. 213 East 35th St.

NORTH SNYDER . . . 3 bedroom . . . water well . . . needs some repair . . . a good buy at $3,000.00 . . . and owner will carry paper at $40.00 monthly.

NORTH SNYDER . . . Close to Green Hills Church . . . large home, den, 2 car garage . . . carpet . . . owner transferred . . . $7500.00 . . . no down payment . . . $65.00 monthly.

EAST SNYDER . . . 3 bedroom . . . 302 35th . . . owner transferred . . . nothing down . . . payments $55.00.

EAST SNYDER . . . newly decorated . . . 208 35th . . . nothing down, payments around $54.00.

OUTSIDE CITY LIMITS . . . beautiful home . . . 1 acre . . . good well . . . 3 bedrooms . . . 2 baths . . . double car garage . . . plenty fruit trees . . . brick . . . built ins . . . six miles north.

STEVENSON REAL ESTATE
South Side Of Square
Business Phone: HI 3-5612
Home . . . HI 3-4528 or HI 3-6137

Two newly redecorated 2 Bedroom houses. One on Highland Drive and one on Dalton. No down payment, or closing cost required.

Nice 3 Bedroom house on Hill Avenue. Work may be done for down payment and closing cost. Carpeted and fenced in back yard.

Very nice 3 Bedroom house near high school. Double car garage carpeted and fenced in back yard.

Highland Realty Co.
4006 Ave. S

Darlene Fairly	HI 3-3112
H. B. Seitz	HI 3-6100
S. S. Steinburg	HI 3-9477
Office	HI 3-4742

MISS YOUR PAPER?
Call HI 3-5486
Circulation Dept.
5 To 6:30 Weekdays
6 To 7 Saturday
For Corrected Service

REAL ESTATE M

LAKE CABIN M-5

LAKE CABIN

Three bedroom home on Lake Thomas. Completely furnished, large kitchen, living room carpeted, boat house, your own boat channel, storage room, new boat type garage, phone, butane, central heating, new hot water heater. This one is so nice! It was used for private residence for a while. Going at a real reasonable price. If interested, write Box C-1, % Snyder Daily News.

OLDEN, TEXAS
114 ACRE FARM

Abundance of stock water, 38x60 dairy barn, five-room modern rock house, ½-mile to church and school, 7 miles from Lake Leon. Reason for selling — illness.

L. G. WILLIAMSON
Box 7, Olden, Texas
Phone Olden 2722

OIL LEASES M-7

I Will Buy Producing
SACROC ROYALTY
No Deal Too Small Or Too Large
HUGH BOREN, JR.
Phone HI 3-3555

COIN OPERATED CAR WASH

Excellent income opportunities. For complete information call or write
SUN APPLIANCE & ELECTRIC, INC.
741 North Fifth — OR 3-2505
Abilene, Texas

BOOT HILL AUTO SALVAGE & REPAIR SHOP

- Tractor & Auto Repair

Earnest Riggs, Mgr.
Lubbock Hwy. HI 3-9056

LOST
BLACK CHIHUAHUA
Childs Pet
Near 2101 40th. St.
Answers To Name Of Pepper
Call Roy Ford
$25.00 Reward

AUCTION SALE
TUESDAY, OCTOBER 27, 1964

New and used farm tractors, implements, attachments and tools of all kinds.

TRUCKS - TRACTORS - WINCH TRUCKS - PICKUPS!

Hunters and Campers Special

International Scout 4-wheel drive pickup, 29 foot house trailer with everything. Both in excellent condition!

BE THERE! SALE STARTS 10:00 A.M. SHARP

SNYDER SALES AND AUCTION COMPANY
SNYDER, TEXAS

TUESDAY, OCTOBER 27, 1964 on the Colorado City Highway

Phone HI 3-3201

1965's CHEAPER AT JACK'S!
Now Ordering:

1965 IMPALA Sport Coupe	$2429
1965 IMPALA 4-Dr. Sedan	$2424
1965 FORD Galaxie Tudor Hardtop	$2325
1965 BISCAYNE	$2182
1965 CHEV. or FORD ½-Ton Pickup	$1795

Used Cars Are Also Cheaper At . . .
HI 3-9001 JACK DUPREE 25th At M

T. C. GOSS CAR LOT
Big Spring Highway

1960 FORD Fordor	$695
1959 OLDS, 4-Dr., R & H, Air	$895
1953 GMC ½ Ton Pickup	$295
1954 CHEVROLET 4-Dr.	$295
1957 CHEVROLET 4-Dr.	$495
1954 OLDSMOBILE 4-Dr.	$295

Want To Buy Some Clean Used Cars
OPEN SUNDAYS.

IF YOU WANT THE BEST BUY IN
Guaranteed Renewable
HOSPITALIZATION
See
BOREN & WEST INSURANCE AGENCY
Local Claim Service
2605 Ave. S HI 3-6911

Demos Quote Rockefeller

JAMESTOWN, N.Y. (AP) — Gov. Nelson A. Rockefeller's Republican primary campaign statements against Sen. Barry Goldwater, Republican presidential candidate, have been turning up as Democratic campaign material.

Rockefeller was asked by a newsman Friday night if he objected to the use of the statements in political telecasts sponsored by the Democrats.

He answered: "Well our political system is such that if you go into a primary, as I did, you're bound to state your convictions.

"I keep entirely to the subjective side of the issues in debating or trying to debate with Sen. Goldwater and having done that and he having won, I support him. What the Democrats do in quoting what I said before is something over which I have no control."

LEGAL NOTICE

NOTICE OF ZONE HEARING

NOTICE is hereby given to owners of the property hereinafter described or referred to and to all other intefested persons as provided by law, that the Planning and Zoning Commission will hold a public hearing on the 16th day of November, 1964 at 7:30 o'clock P.M., in the City Hall in Snyder, Texas to consider the recommendation it will make to the City Council concerning the zoning of the following described property; and at said hearing all interested persons will be given an opportunity to be heard.

ZONE CASE NO. 128 & 129 - Request of County Judge Sterling Taylor, Zone Case No. 128, to change all of 50.35 acres out of SE ¼ of Section 123, Block 3, H&GN RR Co., Survey, Scurry County, Texas that is now zoned for an R-2 Zoning District to a C-2 Zoning District. Also Zone Case No. 129 - Request of Ottie Harris Lollar, Jeanette Clements, and N. R. Clements to change a 100' x 744.3' strip out of Section 123, Block 3, H&GN RR Co., Surveys, Scurry County, Texas from an R-2 Zoning District to a C-2 Zoning District. Complete legal description on the above requests on file in the Secretary's office of The Planning and Zoning Commission at City Hall.

K. O. Pitner, Secretary
Planning & Zoning Commission

LEGAL NOTICE

The Snyder Consolidated Independent School District is accepting bids on four (4) pickup trucks until 4 p.m. November 9, at the office of the school business manager. Specifications may be obtained at the school business office.

(S) E. D. Flynn,
Business Manager

NOTICE!

We have been able to get a special allotment of 10 new Schwinn Sting-Ray bicycles in assorted colors. Get yours today! We will trade for your old bike.

SEE US TODAY!
ROE FURNITURE AND APPLIANCE
Highland Shopping Center

Want-Ad-O-Gram
Write Your Ad On Lines Below And Mail To
Want Ads, Snyder, Texas
Snyder Daily News

Run Ad ..... Days
Name .....
Address .....
City .....
State .....
Payment Enclosed ( )
Bill Me ( )

Original Glossy Print Of
LOCAL PICTURES
That Are Printed In
The Snyder Daily News
Of Groups, Etc.
Will Be Available At
The Classified Desk
For 50c

This Price Is For The Picture That Has Been Used To Make Engraving For Publication . . . If You Are In A Group Picture And Original Glossy Is Not Available

5" x 7" Glossy For ..... $1.00 Each

Additional Pictures Can Be Ordered
Within Two Weeks After Publication

Use This Order Blank For Additional Prints:
If You Wish Prints, Please Order

Name .....
Address .....
Date Picture Appeared .....
Subjects .....
Phone No. .....
Enclosed $ ..... For ..... Pictures
You Will Be Called When Picture Is Ready

AMUSEMENT

THE RONDOLIERS TRIO

Rondoliers Trio Due For Concert

"The Rondoliers Trio" will present the first program of the 1964-65 series of the Scurry Concert Association next Tuesday evening at 8 p.m. in the Snyder High School auditorium. Admission is upon presentation of Scurry Concert Association membership card only, as no tickets are sold to individual performances.

Members are reminded that their tickets are transferrable in the event they are unable to attend the performance themselves. Members who may wish to make their tickets available to others, or members who may wish the use of another member's ticket for a guest, should contact the association's secretary, Mrs. Glenn Barron, at HI-3-3558, during regular business hours.

Parents are reminded of Scurry Concert Association policy which requires that children below junior high age must sit with their parents or other responsible adults.

Now in their fourth season of touring, "The Rondoliers Trio" offers something special in the field of concert attractions. Three outstanding young soloists, headed by Edmond Karlsrud the distinguished Bass - Baritone, combine their talents in a unique and varied program of Art Songs, Operatic Selections, Show Tunes, Folk Songs, and Negro Spirituals, with all special vocal arrangements by their accompanist - arranger, Charles Touchette.

Those in the audience who tuned in their radios several years ago will recognize the trio's famous name. In the early days of network radio (the 1930's) the original Rondoliers were appearing regularly on such shows as "The Paul Whiteman Show", "The Cliquot Club Eskimos", and "The Arco Birthday Party." Charles Touchette, original accompanist - arranger for the Rondoliers is still in charge of the musical direction of the group.

Members of the Rondoliers Trio are: Edmond Karlsrud, Bass - Baritone, Paul Solem, Tenor, and Max Mendenhall, Baritone.

Edmond Karlsrud, "a young man with an easy personality and the bass - baritone voice with the depth and polish of a sapphire," has established himself as a recitalist, orotorio soloist, and as a guest artist with symphony orchestras as well as on radio and television. His record of over 900 professional concert appearances — covering 48 states, Mexico, and all the provinces of Canada — is probably unequaled by any singer his age. He has appeared on the NBC, CBS, ABC and Dumont TV networks as a soloist, and was recently seen on the Bell Telephone TV show. A graduate of the University of Minnesota and the Juilliard School of Music, Mr. Karlsrud is widely known and admired not only for his own artistry, but as the organizer and guiding force behind other tremendously popular vocal ensembles such as the Men of Song Quartet, The Rondoliers Trio, The Concertmen, The New York sextet, and The Karlsrud Chorale.

Paul Solem, tenor, hails from Minnesota and received much of his education there. He was soloist on international tours with the famous Concordia College Choir and graduated from Concordia. Following graduate work at Yale University he gained recognition for his work with leading oratorio and chamber opera groups such as the New York Pro Musica, The Bach Aria Group, and the American Opera Society. For the last four seasons he has appeared as soloist with the Baroque Festival at Brooklyn College, and was recently heard at Carnegie Recital Hall in a program called "Young Artists in Chamber Works". Mr. Solem has toured as soloist with The Concertmen, Herb Shriner's "Pops Americana", and The Karlsrud Chorale.

Max Mendenhall, baritone, a Distinguished Flying Cross bomber pilot during World War II, graduated from Utah's Brigham Young University and studied at the American Opera Laboratory in Los Angeles. He has sung grand opera and light opera on both coasts, and toured in the "Rodgers and Hammerstein Night" concerts. Recently he was soloist and narrator at the Radio City Music Hall in New York City. Mr. Mendenhall has also been baritone soloist with the 'Karlsrud Chorale."

Norman Johnson, accompanist, is a graduate of the Juilliard School of Music. Mr. Johnson is a well - known concert accompanist and has toured with such artists as Rise Stevens, Robert Rounseville, Mack Herrell and Mattiwilde Dobbs. He is currently Assistant Conductor of the Oratorio Society of New York and appears annually as pianist with two prominent New York choral groups — the St. Cecilia Club and the Mendelssohn Glee Club. This past summer he was Assistant Musical Director for the famous Central City Opera Company in Central City, Colorado.

Texas Sales Outlook Is Strong

AUSTIN (AP) — September retail sales in Texas were healthier than the two previous Septembers and the outlook for holiday sales is "exceptionally strong," a University of Texas researcher said Saturday.

Bureau of Business Research associate Robert Drenner added a note of caution, saying some consumers "have perhaps already overextended themselves."

September sales totaled $1.15 billion in Texas, down 2 per cent from August but 14 per cent above last September. The total for nine months is 6 per cent above last year.

Durable goods sales accounted for $418.2 million, a decrease of 3 per cent from August but up 23 per cent from 1963. Nondurable goods sales totaled $738 million, down 1 per cent from August but up 10 per cent over last September.

"Gains of such magnitudes are unusual," Drenner said of the September -to -September comparisons. "September, 1963 was an exceptionally poor month for Texas merchants."

The big gainer was auto sales, up 32 per cent from September, 1963.

Most retail merchants have already ordered and have begun to stock their Christmas lines, and reports indicate that most expect an exceptionally strong holiday trade this year," he said.

"There is, however, some concern over evidence that many of their customers have perhaps already overextended themselves," he added, citing a rising trend in foreclosures on mortgage loans, and "evidence that credit is being extended to many who earlier this year would not have been considered acceptable credit risks."

Houston led in the September -to -September comparison, with an increase of 17 per cent. San Antonio and Fort Worth reported a 15 per cent increase, El Paso 10 per cent, and Austin and Dallas 7 per cent.

For the year, El Paso leads with an 11 per cent gain for nine months; Fort Worth is up 8 per cent; Houston up 5, San Antonio up 4, Dallas up 3 and Austin up 2 per cent.

Wagon Train In Critical TV Season

By BOB THOMAS
AP Movie-Television Writer

HOLLYWOOD (AP) — How long can "Wagon Train" keep rolling along? Scout Robert Fuller hopes it will go on and on, but he admits that this may be the critical season.

"Eight years is an awfully long time for a series to be on television," he conceded. "And we're up against some powerhouse competition this season. I must say that we haven't let up at all. The scripts this year, when we're an hour in black and white, have been better than last season, when we had 90 minutes in color.

"Still, you've got to get the ratings. If we don't come up with them, ABC is liable to say 'This is it' after we do the next six shows."

Somehow television wouldn't seem the same without good old "Wagon Train," which has weathered death — Ward Bond, original wagonmaster; defection — Robert Horton, original scout; and uncounted perils, including periodic Indian attacks.

There's a feeling in television circles that if only the Train can make it over the next hill, it might go on forever. Industry observers opine that the Western is due for a rebirth following this season's inundation of situation comedies.

Unlike some television cowpokes who could hardly wait to get out of the sagebrush, Bob Fuller likes it where he is. He's not exactly a newcomer to the field, having gone for four years in "Laramie" into "Wagon Train" last season with only a 30-day breather.

"I like Westerns; I like the people I work with and I like working outdoors," said Fuller, who spends every weekend camping with his wife and 6-months-old son.

"I like the way the public reacts, too. When I go out on tours, people have immediate recognition, and they talk to me like an old friend. They tell me, 'The next bad guy you meet, get him for me.' It makes you feel like a million dollars."

What would he like to do if "Wagon Train" does vanish into the sunset?

"Another Western series," he replied.

VIEW REMARKABLE MACHINE—Two Lubbock youngsters get a guided tour at the West Texas Museum Planetarium from Mrs. William D. Armstrong, lecturer. The projector, shown in the background, is an amazingly complex machine which can re-create numerous views of the heavens on a reflexing dome overhead. The children are Toby Probasco, a 5th grader, and bruce Hodges, also a 5th grader. (Museum Photo)

Planetarium Is A Unique Item

LUBBOCK — Persons on the South Plains who are not familiar with the planetarium at the West Texas Museum here are missing an educational opportunity unique to this area.

This remarkable instrument, owned by the Museum since 1953, can recreate at the touch of a control the appearance of the heavens at any given time or from any location on earth.

It is in operation every Sunday in the Theatre of the Skies behind the Museum on the Texas Tech campus. Admission is only 50 cents for adults and 25 cents for children, or by membership card. The program starts promptly at 3 p.m. and lasts about one hour.

This Sunday (Oct. 25) and for the next four Sundays the topic will be "Unscrambling the Universe," the amazing story of the remarkable order of the heavens. Special programs for groups may be scheduled on a variety of topics - such as Indian Legends in the Sky, Understanding the Stars and Orion, the Mighty Hunter — at most any time during the week. Interested persons should contact the Museum at POrter 2-8811, Extension 3201, in Lubbock. Programs may be designed for most age levels. Standard admission extends to groups and a $5 minimum is required.

The Museum, which itself is open Tuesday through Saturday from 8 a.m. to 5 p.m. and Sunday from 3 p.m. to 6 p.m. is located on the Texas Tech traffic circle. The Planetarium is directly behind the Museum. Ample parking is available nearby.

Texas Road Death Increase Noted

AUSTIN (AP) — State police said 2,262 persons had died in Texas traffic to noon Friday, compared to 2,018 last year.

Miss Maule Named To Who's Who

STEPHENVILLE — Linda Maule, daughter of Mr. and Mrs. George E. Maule of Rotan, has been named to "Who's Who Among Students in American Universities and Colleges," at Tarleton State College.

Miss Maule, a senior business major, is a 1961 graduate of Hobbs High School. Among her activities at Tarleton is membership in the Young Democrats organization, in which she is a vice president for the state of Texas.

Selection to "Who's Who" offers recognition of exceptional achievement and outstanding effort on the part of the individual student. A basis of scholarship, participation and leadership in academic and extracurricular activities, citizenship and service to the school and promise of future usefulness is used in the selection of students to be honored nationally in "Who's Who."

Snyderite Nominated For McMurry Honor

ABILENE — Dick Clemmer, McMurry College senior student from Snyder, was nomainted for Chief McMurry, which will be crowned during McMurry's Homecoming activities. Clemmer is the son of Mr. and Mrs. Dale Clemmer of 4001 Irving in Snyder.

Clemmer, a Religion major, is a member of the Forum, Kiva social club, and President of the Student Association.

New TV Shows Must Have Instant Success Or Perish

By CYNTHIA LOWRY
AP Television-Radio Writer

NEW YORK (AP) — Commercial network television operates on a rugged timetable. Although new programs are planned one or two years in advance, they are given, at best, only a few weeks to prove themselves.

Failure to achieve almost instant success is punishable by death.

At the moment, the fate of 32 new network programs and 57 established programs hangs in the balance. In about three weeks, the biweekly Nielsen ratings, projected from audience samplings currently being made, will be the basis of many life-or-death decisions. The future of almost any program is assessed entirely upon the size of its audiences.

The chilly fact ruling television life is that advertisers invest in entertainment programs in order to have their sales messages seen by the largest possible number of viewers.

The mid-November Nielsens build into real cliff-hangers. Will NBC's new star-studded "Rogues" chop down CBS, popular Sunday night "Candid Camera" and "What's My Line?" Or will ABC's two-hour rerun of a movie take the audience honors? Will viewers abandon the last half hour of NBC's "Virginian" for CBS' "Beverly Hillbillies"?

Can ABC's "Ben Casey" climb back to the top of the ratings now that it has been returned to it's old Monday night niche, against CBS' "Slattery's People" a good new show, and the perennial "Alfred Hitchcock Hour," now on NBC?

As far as the new shows are concerned, most of the new entries seem disappointing in concept and mediocre in quality.

The big emphasis is on comedy. Most are situation comedies involving married couples with two children and problems that have been explored in other seasons with other married couples with two children. Even the highly touted "Bing Crosby Show" on ABC falls into this trap.

Best of the new comedy batch seem to be CBS' "Gomer Pyle — USMC" and ABC's "Tycoon." The former is pegged to the adventures of a country boy in the Marines, but has the appeal of Jim Nabors, an interesting comedian.

"Tycoon" is a thin comedy concept rescued by the lively performance of a shrewd professional, Walter Brennan.

There are only three new entries in the dramatic category. CBS' "Slattery's People" is far and away the best of these. It is a story of a young state legislator and his work. Its authentic background and the acting of star Richard Crenna suggest that this one deserves to survive.

CBS' "The Reporter" is overdrawn, newspaperman nonsense in the B-movie tradition. And ABC's "Peyton Place," to be seen twice a week, is simple, uncomplicated soap opera.

TRAVEL TALK

By Hulin Fowler

EDITOR'S NOTE: This is the eighth in a series of articles on Mr. Fowler's experiences in the Bible Lands. Write to him in care of this newspaper for answers to your travel questions.

After 2,000 years many Jews have returned to their homeland, but Israel today encompasses only about one - fifth of the ancient Palestine of the Jewish religion.

We crossed over from Old Jerusalem in Jordan to New Jerusalem in Israel through the Mandelbaum Gate, a narrow passageway about 50 to 100 yards long. There was no turning back, as tourists are not permitted back in Jordan after visiting Israel, and an unauthorized person found in the forbidden zone would be shot.

The change in scenery was immediate. Although about four-fifths of ancient Palestine is in Arab hands, the Jews have accomplished miracles with their one - fifth, which is about the size of New Jersey. Jordan, on the west, lies stony and burned white, while the land of Israel blossoms green and alive - looking, with neat little farms and modern agricultural equipment busy at the harvest.

Our guide was very proud of the progress of Israel, pointing out the modern buildings and mentioning that Tel Aviv now has a 28-story office building, tallest in the Middle East.

On the morning of our arrival we visited Mount Zion, from where we gained an excellent view of Old and New Jerusalem, separated by the scar of the barbed wire passage. We were struck by the irony of this land that has known little peace. A church atop this historic mountain is bullet marked from the Arab - Jewish conflicts and protective sand sacks still lie in its bell tower.

We visited the modern new Cultural Center and the ultra-modern Hebrew University, seat of Jewish learning where the best of the Dead Sea Scrolls now repose. Seeing this indication of higher learning, it came as no surprise to learn that Israel has the third highest per capita book consumption in the world.

Leaving New Jerusalem we drove out into the picturesque countryside and passed through a forest which, it is said, supplied the wood for the cross. On the way we passed by numerous "kibbutzim," where displaced persons engage in communal living, and also serve as border guards, while they are trying to find their rightful place in the economy of this remarkable land. These people are Jewish, but of many nationalities, who have returned to their homeland.

Hitchhiking is common in Israel, and we picked up a young lady from the Argentine who was serving in the Israeli army and a young man who was living in one of the "kibbutzim."

We had lunch at Tel Aviv, one of the nation's principal seaports and a city of 400,000 that has all the appearances of a Southern California community. The other major seaport, Haifa, is dominated by the towering Mount Carmel where the prophet Elijah won his contest with the priests of Baal. It was from Haifa, which was then known as Jaffa, that Jonah embarked on his voyage that ended in the belly of the whale.

Driving on to Tiberias, over 600 feet below sea level, we traveled at the Sea of Galilee, which has been turned into a most beautiful resort area and very popular with the people of Israel. Tiberias, on the shores of the sea, has hot springs that were famous in the days of the Romans.

Nearby is Nazareth, historic home of Jesus' parents, and now the home of most of the Arabs in the nation. Magdala, home of Mary Magdalene, still remains and there is a synagogue in Capernaum where Jesus is said to have preached.

The following day we prepared to leave this historic land, regretfully for there was still much to see. To leave Israel we had our choice of passage by air or sea, for all rail and road travel was stopped in 1948 between Israel and its neighbors Egypt, Jordan, Syria and Lebanon.

Flying over the countryside we marvled at this territory promised the Jews in seven texts of the Old Testament, still in conflict after all these years.

Socony Mobil Oil Declares Dividend

DALLAS (AP)—Socony Mobil Oil Co. has declared a regular dividend of 65 cents and an extra dividend of 20 cents per share of its common stock. This makes the dividends this year $2.80, compared to $2.60 in 1963.

CANYON DRIVE-IN
Ph. HI 3-7212 U. S. Hwy.
Open 6:30 — Show Starts 7:00
IT'S PLANE CRAZY
SEVEN ARTS PRODUCTIONS presents
Pat Boone in Never Put it in Writing
An ANDREW and VIRGINIA STONE Production
AN ALLIED ARTISTS RELEASE
2nd. Feature
"ONE POTATO, TWO POTATO"
Human Drama

may we per "suede" you to color?

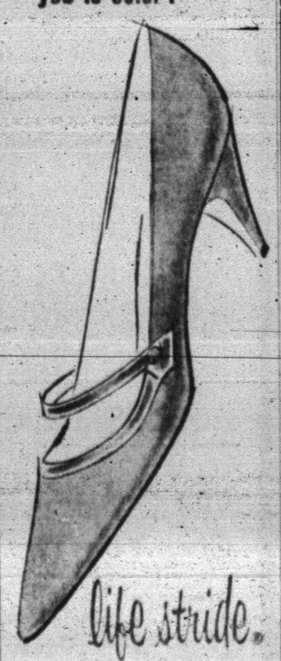

life stride.

Suede with a strap is "in"! Fall's friendliest fashion is suede... in colors! Fall's newest fashions are straps. What happier combination? On mid heel, choose any of several mellow suede shades.

12.95

THOMPSON'S
Southeast Corner of Square

Clip & Save—Your Movie Program For Oct. 25 to 31

Palace PHONE 3-3442
Sun.-Mon. & Tues.

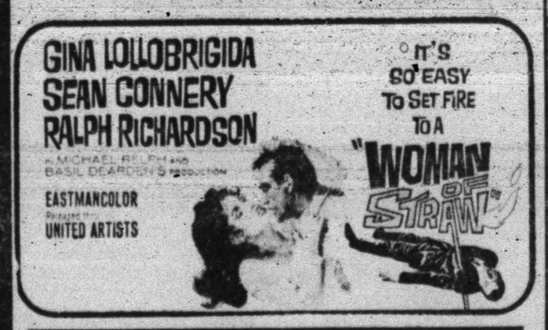

PALACE - Wed.-Thurs. & Fri.

FRANK SINATRA • DEAN MARTIN
ANITA EKBERG • URSULA ANDRESS
4 FOR TEXAS
CHARLES BRONSON VICTOR BUONO THE THREE STOOGES TEDDI SHERMAN • ROBERT ALDRICH
ROBERT ALDRICH TECHNICOLOR From WARNER BROS.

PALACE - Saturday Only

SECOND FEATURE
"Belle Star's Daughter"
With George Montgomery

Starlite DRIVE-IN THEATRE
EAST HIGHWAY • PHONE 3-5842
SUNDAY THRU WEDNESDAY

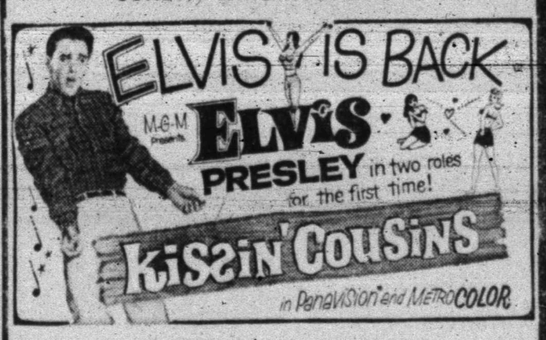

SECOND FEATURE
"Las Vegas Shakedown"
With Dennis O'Keefe

STARLITE—Thurs.-Fri.-Sat.
Two Big Dean Martin & Jerry Lewis Comedy Hits
No. 1
"Your Never Too Young"
No. 2
"The Caddy"
Also - 2 Color Cartoons

THOUSANDS OF BARRELS of fluid are measured by Halliburton Company Turbine Flow Meters, displayed at the Permian Basin Oil Show in Odessa. Bill Colman of Halliburton demonstrates the meter to R. H. Stewart and Lyle Alexander of Standard Oil Co. in Snyder.

AT PERMIAN BASIN OIL SHOW—Mr. and Mrs. M. L. Broman, left, of Snyder were among the thousands who visited the 1964 Permian Basin Oil Show in Odessa. Broman is superintendent of the SACROC District of Standard Oil Co. of Texas.

Oilmen Schedule Strategy Session

By MAX B. SKELTON

HOUSTON (AP)—An annual strategy session on combatting two old problems—oil imports and federal efforts to control wellhead prices of natural gas—will be held the next three days by the nation's independent oil operators.

Oilmen from nearly 40 states are due at the 35th meeting of the 7,500-member Independent Petroleum Association of America.

It comes at a time the association's traditional position as chief Washington spokesman for the nation's independents has been challenged at least indirectly by some operators from Texas, Oklahoma and Kansas.

Differences of opinion on the most effective method for controlling imports broke into the open at the association's May meeting in New Orleans. These differences also figured prominently in the September annual meeting at Fort Worth of the 4,500-member Texas Independent Producers & Royalty Owners Association.

The national association favors curtailing imports through a stronger mandatory controls program administered by the Interior Department.

The Texans long have advocated a tariff or indirect duty as the best way to limit imports. This position is supported by the liaison committee of cooperating associations, a group headed by J. A. Mull Jr. of Wichita, Kan., and representing 26 state and regional trade associations in 23 oil states.

Earl Turner, executive vice president of the Texas Association, said at Fort Worth the Texas independents are proud of the national association but concerned over its reluctance to accept the failure of the mandatory controls program.

"Liaison has a very key role in bringing about the pressure needed for obtaining improvements," he said. "We've been called radicals rocking the boat but we have no alternative—we must back a program that will bring definite relief."

The national association's imports policy committee meets in preliminary session Sunday. Tariffs probably will be discussed but the group is expected to recommend Tuesday that the association continue to seek mandatory controls program changes that would slash imports quotas 250,000 to 300,000 barrels a day.

The natural gas policy committee is expected to recommend Monday reaffirmation of plans to place before Congress in January a bill that would remove wellhead prices from the jurisdiction of the Federal Power Commission.

Two such bills have been approved by Congress only to be vetoed by Presidents Truman and Eisenhower.

Most congressional and industry leaders have indicated efforts for passage of a third bill which will require direct support from the White House.

President Lyndon Johnson and Sen. Barry Goldwater, the Republican nominee, both supported the old gas bills in the Senate. Neither has made public comment on the issue, however, during their current presidential campaign.

H. A. True of Casper, Wyo., will make his presidential report at Monday's opening session.

Other speakers include Lt. Gen. W. O. Senter, who is in charge of Defense Department purchases of petroleum products; Sen. Milward Simpson, R-Wyo., and Rear Adm. O. P. Lattu, director of the Interior Department's office of oil and gas.

Overhaul Of Service Underway

WASHINGTON (AP) — Secretary of the Treasury Douglas Dillon has informed President Johnson that steps already have been taken to overhaul the protective research section of the Secret Service.

The object is to prevent recurrence of incidents like the issuance of a White House pass to Walter Jenkins without any further check being made on him even though the FBI reported Jenkins had been arrested on a morals charge in 1959.

Jenkins, long-time aide to Johnson both in Congress and in the presidency, was asked to resign his White House job after it was learned he had been arrested on a second morals charge on Oct. 7.

The President said he had no reason to question Jenkins' personal conduct until the arrests were brought to his attention last week.

Dillon, whose Treasury Department has jurisdiction over the Secret Service, said Friday night the protective research section which checks on applicants for White House work passes has been reorganized and the scope of its responsibility clarified.

Its staff, Dillon said, has been strengthened in quality and nearly doubled in number."

The FBI report had said, as had Dillon earlier, that the Secret Service, before issuing the pass, submitted copies of Jenkin's fingerprints to the FBI.

The FBI then sent to the Secret Service an identification record on Jenkins showing the 1959 charge of "investigation suspicious person."

It also had been noted earlier that the notation of "pervert," written afterward on the local police record of the arrest, was not included on the copy of the record the FBI received from the police.

Dillon's statement said that no one in the Secret Service except the then head of the protective research section "appears to have read and considered" the FBI report on Jenkins. The secretary did not identify the former head of the section.

Accompany fruit sherbets with fruit! Serve lemon or orange sherbet, for example, with raspberries or strawberries.

PHILLIP CUMMINGS

K&F Club To Meet Monday

Members of the Knife and Fork Club will listen to a veteran traveler, adventurer, geographer, and observer of world conditions, at their meeting Monday evening at the Snyder Country Club, who has just returned (fall of 1963) from a lengthy exploration and observation trip to the important Southeast Area country, and the African nations.

The popular and very learned platformist has been speaker at the Frick Foundation in Pittsburg a dozen times, at the Cleveland Town Hall nine times, at the Tucson Forum seven times and is repeating at the San Francisco Town Hall again this year.

The club's guest is Philip Cummings, acknowledged to be one of the platform's most highly educated personalities. Cummings first earned the spotlight as an observer when he carried out his initial assignment abroad as an economic reporter at the League of Nations.

Since then, Cummings has trod the sands of Africa, trekked the Bush country of Australia, the glamour spots of Europe, Japan, Pakistan, and India; visited the tin, teak and rubber countries of the far east, the oil countries of the middle east, and visited at length almost every important spot in all continents.

A Vermonter by birth, Cummings holds a degree from Middlebury College, another degree from Rollins College in Florida, and has had degrees conferred upon him by the University of Dijon in France and the University of Madrid in Spain.

Club members must make reservations with the club secretary, Mrs. Ruby Anderson, by 8 a.m. Monday if they intend to attend the dinner.

Search Pressed For Musicians' Plane

HOUSTON (AP) — An intensive search was pressed Saturday for a small plane presumed down with four young musicians aboard.

The Cessna 172 left nearby Sugar Land Friday shortly before noon and failed to return or report its location.

Aboard were Bill Daniels, 21, Buddy Groves, 20, Carl Banks, 23, all of Houston, and David Bock, also 23, of Lubbock.

The Federal Aviation Agency said Daniels was the pilot.

Reaffirms Jurisdiction

WASHINGTON (AP) — The Power Commission ruled for a second time Friday that it has jurisdiction over purchase of natural gas leases by Tennessee Gas Transmission Co. of Houston in the Ship Shoal Field off Louisiana.

It ordered producers involved to bring the sale of the Ship Shoal reserves into compliance with provisions of the Natural Gas Act.

The commission first ruled Sept. 19, 1963, in a case involving sale of leases there by four producers. It held the $97.3 million deal of the leases constituted a sale in interstate commerce of natural gas for resale and required commission approval.

naturally
oldmaine trotters

Great Gator
Simply great with casual clothes: our square-toed moccasin with hand-sewn vamp detailing. It's alligator print on calf. 11.95
THOMPSON'S
Southeast Corner of Square

ANNIVERSARY OF CRISIS

Berliners Apprehensive Over Soviet's Reshuffle

By JOHN O. KOEHLER

BERLIN (AP) — Soviet and American tanks faced each other muzzle-to-muzzle for 16 perilous hours at the Berlin wall three years ago in a dispute over unrestricted American access to the Communist sector of the city.

As the anniversary of this high-pressure battle of nerves comes around Oct. 27, many Berliners may apprehensively look at the recent Soviet government reshuffle and ask: "Does this mean we will have trouble again in Berlin?"

Western allied officials, who try to outguess the Communists on possible new squeezes on West Berlin, privately say they believe all will remain quiet at least in the near future.

"It has been our experience that Moscow remains quiet for awhile after such a tremendous change in leadership," an official comments. "It would not be in their interest to force things here when they will have to take stock of themselves."

On the other hand, the new Soviet leaders may want to show that their policy on Berlin is no softer than that of deposed Nikita Khrushchev. One way they could do it would be to give the East German regime the green light to bar allied military men in uniform from the Communist sector.

It has long irked the East Germans to see American, British and French military men enter the East German Communist "capital" without any restrictions.

If the East Germans were to close the Soviet sector to allied military men, tension would again soar. The U.S. State Department recently said the United States is determined to maintain the right of military access to East Berlin.

The issue which brought the U.S. and Soviet tanks face to face in anger is one which both the Soviets and Americans may want to forget since both lost something in the process.

The Soviets were forced to admit that they and not the East Germans, as Moscow had maintained, control East Berlin.

The Americans backed down from their position that civilian officials of the U.S. mission would not show identification cards to East German guards when driving into East Berlin in a car bearing U.S. military license plates.

The dispute three years ago began Oct. 22 when E. Allan Lightner Jr., U.S. minister and the top State Department official in Berlin at the time, wanted to drive to East Berlin to attend the opera.

He was using the Friedrich Strasse crossing point, popularly known as Checkpoint Charlie. The East German guards demanded Lightner's identification card and he refused, saying he would show it only to a Soviet official since his government did not recognize East German authority.

Otherwise, Lightner contended, the U.S. license plate on the car was sufficient identification. In the past, the East Germans had accepted this argument, even immediately after the wall went up Aug. 13, 1961.

The allied right of access to East Berlin by military men in uniform, based on four-power occupation agreements, never was challenged by the East Germans.

In the case of civilian officials, however, the East Germans persisted. Lightner was escorted into the Soviet sector by U.S. military policemen, carrying rifles with fixed bayonets.

Such armed U.S. theft, and U.S. Patton tanks backing them up, continued until dusk Oct. 27. Then 10 tanks, their guns pointed west, rumbled into the Red checkpoint.

The crewmen, wore black coveralls without insignia, but it was soon apparent that they were Soviets.

For the next 16 hours, the atmosphere at Checkpoint Charlie was one of electric tension. Each side had big guns trained on the other but the Americans made no moves to escort civilian officials into East Berlin.

All the while, high-level talks were held in Washington and Moscow.

Then, as suddenly as they had appeared, the Soviet tanks pulled back. The American armor also retreated but camped several more days about 800 yards away.

For a while the Americans banned their civilian officials from entering East Berlin but this was quietly changed.

Now, U.S. State Department officials are worse off than their diplomatic colleagues stationed in the isolated city. British officials continue to drive to East Berlin, merely flashing their cards.

When a State Department official crosses at Checkpoint Charlie, he must go through the Communist control shack and hand his diplomatic passport to a Red guard for inspection. The only difference between them and ordinary foreigners crossing into East Berlin is that they do not have to declare the valuables they carry.

Sen. Yarborough's Father Dies Friday

CHANDLER, Tex. (AP)—C. R. Yarborough, father of Sen. Ralph Yarborough, died Friday night.

He observed his 100th anniversary earlier this year and the family staged a big reunion in this East Texas hamlet.

Pleads Not Guilty

A plea of not guilty was entered Friday afternoon in county court by William Dale Rains who had been charged with malicious mischief.

His bond was set at $500.

The charge was filed as the result of a fight in a motel room here which resulted in the destruction of property in the room.

Snyderite Employed By Dallas Schools

DALLAS — Linda Jane Gilchrist, daughter of Mr. and Mrs. B. F. Gilchrist of Snyder, and a 1964 summer graduate of Souhern Methodist University, has assumed a speech therapist's position with the Dallas public school system.

Miss Gilchrist, a 1960 graduate of Abilene High School, majored in speech and hearing therapy while at SMU. A member of Kappa Kappa Gamma Sorority and the Zeta Phi Eta honorary speech society, she was elected to Who's Who in American Colleges and Universities.

During the 1963-64 school year, she was one of SMU's cheerleaders. She graduated from the university Suma Cum Laude.

In her new position with the Dallas school system she will work with deaf and near -deaf children at the Stonewall Jackson Elementary School.

Baylor Breaks Sod For New Addition

WACO (AP) — Breaking of ground for a new $375,000 wing to the music school marked the beginning of homecoming week at Baylor Friday yesterday.

ELECTROLUX
SALES & SERVICE
Let Me Show You The
NEW MODEL G CLEANER
With Power Nozzle
ERNIE JONES
208 36th. St.
Call HI 3-3984

ANNOUNCING
CHANGE OF OWNERSHIP
OF
LAMB CHEVROLET CO.

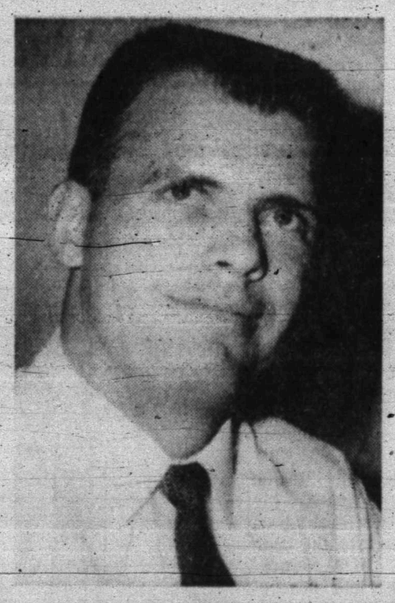

LES FRANCIS

NOW KNOWN
AS
LES FRANCIS
CHEVROLET
CO.

LES FRANCIS Is An Experienced, Qualified Man Who Will Give You The Same Superior Service That Has Been Synonymous With Lamb Chevrolet In The Past.

Les Cordially Invites Everyone To Come By And Get Acquainted.

Watch For FORMAL OPENING!

25th. & Ave. H
Phone HI 3-5456

THE SNYDER DAILY NEWS

VOL. 15, NO. 152 SNYDER, TEXAS (79549) SUNDAY, OCTOBER 25, 1964 Section B

FELICIA RAMSGATE, (Rose Ann Lemons), Rodney's aristocratic wife, reprimands her daughter, **DOROTHEA RAMSGATE,** (Fern Buchanan), who is cold and snobbish.

CARLOTTA FLOWER, (Anne Colvin), a beautiful young heroine, who is more sinned against than sinning, talks to **RODNEY RAMSGATE,** (John Burton), owner of the palatial home known as "The Crossroads."

A Fate Worse Than Death; or Adrift On Life's Sea!

3 Act Play To Be Presented By Drama Class Of Snyder High School

Friday, October 30th

High School Auditorium

SLICK CARTER, left, (Jerry Wilson), a noted detective, talks with **JIMMIE LYND,** (Jay Don Rogers), Mr. Ramsgate's secretary. Jay Don is also student director.

The entire action of the play takes place in the drawing room at "The Crossroads," the palatial suburban home of the Ramsgate family. Mrs. Ramsgate has a collection of famous jewels that attracts the attention of that knave of knaves, Cassius Carstairs. While trying to worm his way into the "Crossroads", he overhears about a fortune left to the Ramsgate's niece. He immediately sets to work on a scheme whereby he will come into possession of the hundred thousand dollars. With this end in view he befriends a penniless orphan named Carlotta Flower, invents a plausible tale to enlist her sympathy, establishes her in the Ramsgate home as the missing heir.

The play has the sure-fire situation used in the old-time melodramas and the result is a wonderfully happy-natured piece of nonsene with laughs tumbling over each other in rapid succession. Although the play is a 1890 melodrama, it is cast in the 1920 flapper period.

Tickets are available from director, Mr. Gerald Lee Gatlin, Future Homemakers of America Club members, or at the door. Prices are 75 cents for adults, 50 cents for students and 25 cents for children under 12 years of age.

Other characters not pictured are: **BURGESS LENDAHAND,** (Roy Taylor or Ronnie Detrich), a brave and clean-living hero, and **ADA CORNELL,** (Barbara Schiebel) Felicia's old nurse, who arrives unexpectedly.

CASSIUS CARSTAIRS, (Stanley Baize) skilled in the ways of villainy, a dyed-in-the-wolf rogue, concocts a plot whereby he can get a hundred thousand dollars for himself.

Sponsored By FHA Club – Annual Fund Raising Project

CLARICE KINGDON, (Charlotte Duckworth), a member of Dorothea's social set, plays the piano for one of the stage crew, Roy Miller.

COKIE JOE, (Powers Boothe), one of Cassius's confederates, surprises **MARIE,** (Betty Fikes), maid at the Ramsgates', as he enters the "Crossroads". Will he succeed in his foul designs?

YWA INSTALLATION—Officers of the Colonial Hill Baptist Church YWA were installed at a dinner held Wednesday evening in the home of Mrs. J. S. Langridge, 2604 Thirty-fifth Street. Pictured above from left, seated, Pam Langridge, Karen Robertson, Diane Hargrove and Melinda Merritt. Standing, Susan Miller, Camille Curry, Rose Ann Lemons and Donna Stephens. Others attending were Donna Sellers, June Westfall, Donna Ward, Frankie Steele, Diane Smith and Mrs. Dorothy Miller, assistant counselor.

HOMEMADE APPLE BUTTER—What could taste better? A food mill makes fast work of straining the apple pulp.

It's Apple Butter Time!

By CECILY BROWNSTONE
Associated Press Food Editor

THE BEST brief description of apple butter making was once given by the late Irma Rombauer, creator of that treasure of a book, "The Joy of Cooking."

"How the stuff spits!" said she.

To Mrs. Rombauer, making apple butter conjured up "childhood visions of a brisk autumn day, a kettle hung from a tripod in the yard and be-aproned women bustling about taking turns at stirring the pot."

That was long ago. Today cooks make apple butter the easy way—in small batches on the kitchen range. Apple butter wouldn't be apple butter, of course, if it didn't spit; but low heat will keep down spattering. An up-to-date food mill does a good job of straining the pulp.

The friend who gave us the following recipe tells us that her children adore this homemade apple butter when it is spread over peanut butter or cream cheese in sandwiches to take to school. For after-school snacks, they like the apple butter on graham crackers.

In our household, we enjoyed the apple butter on toast. We also tried it another way: we added a little rum to a jar of it and used it as a filling for a cake. Those bustling be-aproned ladies of Mrs. Rombauer's childhood might have looked askance at this, but all our tasters approved.

APPLE BUTTER

2 quarts strained apple pulp
6 cups sugar
1 tablespoon cinnamon
¼ teaspoon cloves
1 cup orange juice
¼ cup lemon juice

To prepare the strained apple pulp, wash apples and quarter without peeling or coring. Remove blossom ends and stems. Place apples in a large kettle. Add just enough water (about ½ cup) to keep apples from scorching. Cover and cook over low heat until apples are soft, stirring occasionally with a long wooden spoon to move uncooked apples to bottom of kettle.

Put cooked apples, a portion at a time, through food mill placed over a bowl. Measure 3 quarts strained apple pulp into a large kettle. Add sugar, cinnamon, cloves, and orange and lemon juices. Cook over low heat, stirring occasionally, until thick. This may take anywhere from 2 to 4 hours depending on how fast you cook it. It is long slow cooking that gives this apple butter an excellent flavor. To keep apple butter from spattering too much toward end of cooking, cook at very very low heat.

Turn hot apple butter into clean, dry, hot canning jars leaving ¼ inch head space. Wipe tops of jars, cover and tighten following manufacturer's directions for type of jar and lid used. Process 10 minutes in a boiling water bath. Makes about 5 half pints apple butter.

To Process Apple Butter

Use a boiling water bath canner or an ordinary kettle with a rack and a cover. The rack should hold the jars about ½ inch above the bottom of the canner and the kettle should be cover the jars at least 1-inch over the top without boiling over. Fill the canner about half full of water and heat the water over low heat. The water should be hot but not boiling when you put it in jars for processing. After the jars are in the canner, add boiling water to cover, if necessary. Cover kettle and when water comes to a fast rolling boil, start counting the time. Process 10 minutes. Remove jars from canner and stand them on a towel or board, a few inches apart, out of drafts. If using glass jars with wires, push short wires down immediately on removing jars from canner.

Plant Bulbs Before Freeze

By EARL ARONSON
AP Newsfeatures

Bulbs require little care and planting is easy in well-prepared ground.

Bulbs should be planted before a heavy freeze for good root development.

Plant tulips, daffodils and hyacinths about 4 inches deep and six inches apart in well-drained soil. Additions of sand or peat moss will improve drainage. Water well after planting and should there be drought water well in the fall.

We got excellent effect last season by planting a dozen bulbs of the same color in clumps. This year we plan to plant in larger groups.

If all your bulbs are the same variety you'll get all the blooms at the same time. Select varieties carefully and you'll have flowers from early April through most of May.

You may securely and easily decorate the tops of cedar or redwood fence posts with pots of flowering plants or trailing vines.

Treat the post tops with waterproof paint or tack on a double-fold of aluminum foil. Drive a five-inch nail into the center of the post, place the pot drainage hole over the nailhead and flatten the nail inside the pot before filling the container with earth and plants.

Coconut Fig Bread

¾ cup flaked coconut
¾ cup chopped dried figs
2-3 cup boiling water
2 2-3 cups flour
1 cup firmly packed brown sugar
3 teaspoons baking powder
1½ teaspoons salt
1 egg, slightly beaten
2-3 cup milk
¼ cup shortening, melted

Mix together the coconut, figs and water; cool. Stir together the flour, brown sugar, baking powder and salt. Beat egg with milk to combine; add to flour mixture with shortening; mix well. Stir in coconut mixture. Turn into a greased 9 by 5 by 3 inch loaf pan. Bake in a moderate (350 degrees) oven for 1 hour and 10 to 15 minutes, or until cake tester inserted in center comes out clean. Cool 15 minutes; turn out on wire rack; cool.

Fashion Fires Set By Firemen

Although fashion has been known to light fires it is not often associated with fire fighters.

Yet, some of the things we take for granted in today's and yesterday's fashion scheme had their origins with the "brave fire laddies" of the 18th and 19th centuries.

When the volunteer fire companies were first formed in this country (the first one was created by Benjamin Franklin in 1736) it did not take long for the men to seek identity.

First came the fire hats. And today the phrase "shaped like a fireman's hat" has its own fashion significance. Immediately an image is evoked.

Take the description fireman's red or fire engine red. No blueprint or footnote is needed to establish at once the color mentioned. The term has become part of the language to describe a vivid, flashing red that has fashion status.

True, the very first fire hats in 1764 looked rather more like jockey caps. It didn't take long for an enterprising New York hatter to design the first raised front hat of black leather with white letters on it.

The fire or lacquered hats so very 'in" this season had their counterparts in the fireman's dress hats in the early 19th century. In those days firemen's parades were part of every local scene and for those great occasions the men would put aside their work hats and march in wonderful stove pipe creations glazed with varnish and decorated to boot.

And the capes that today swing proudly on the Champs Elysee in Paris or on Fifth Avenue in New York or on Michigan Blvd. in Chicago, in fact anywhere women are wearing the new and chic, they, too, have a fire fighting ancestry. Capes made of "oyl" cloth were worn in the 18th century to protect the firemen from water and falling ash. But because capes are swaggering and have rather a dash about them, their strictly utilitarian mein gave way to lavishly decorated models that were worn with considerable swashbuckle in the parades.

Youngsters who decorate their slickers or rain coats may think they are being modern. But two centuries ago the firemen's capes were decorated with dates of the company's founding — with symbols and colors or with a design that just struck the owner's fancy.

Kitchen arithmetic: 5 tablespoons plus 1 teaspoon make up 1-3 cup.

It's Wise To Redo Entire Room

By VIVIAN BROWN
AP Newsfeatures Writer

As we sit on our wish brooms waiting for some great genie to turn our homes into glorious edifices such as those pictured in books and articles, we might face one important fact: These beautiful pictures may have taken an awful lot of effort from a great many people.

You cant put a beautiful home together over night.

For one thing, a remodeled room from planning stage to published color photos may have been a year or much longer. Thats why our amateur efforts do not seem to scratch the decorating surface.

It takes more than one pick-up — paint, slipcolvers, draperies, rug, accessories usually to do the trick. To get a new look, you must contemplate the project on an over-all basis. It may be far better to wait until you can afford to do an entire room than to do a little at a time unless you are an expert at decorating — or keep the same basic color scheme.

It is not like remodeling structurally. That can be done piecemeal to last.

There are fashions in decorating. And if you decide to paint this year and slipcover next year, perhaps nothing will come out even. A properly coordinated room will last for many years because the patterns will fall in place and mellow together.

There is a lot of waste motion in piecemeal decorating. And it can be more expensive than doing the room over completely. A good decorating plan should last five years.

You might brighten the walls with paint or decide you'd rather have paper another year, but the basic color scheme will be followed.

Many stores have free decorating services so that you can get complete advice in coordinating colors, fabrics, paint, paper. Tell them your favorite colors, whether you like color in large or small globs and they will make suggestions on how you can best put your own preferences into the home. Some decorators take color accents from dramatic paintings, in fact, build a whole room around a great painting, particularly modern art.

A contemporary room often is done as simply as this: White walls are used as the background for modern art that is often strong in colors. Then those colors are used in furnishings and accessories: Often the paintings may be the only real color in a room, with black, white or neutral shades going into upholstered pieces.

Traditional homes may use color schemes from the period of the furniture. Or if the furniture is mixed traditional, requiring soft colors like the Louis style or gay colors to perk up Victorian styles, these may all be noted by decorators to make the job of redecorating easier for the amateur.

Some people never change a good color scheme once it is evolved. They may change fabrics, but they always keep the same range of colors.

It can't be said too often that an interior decorator is well worth the small investment required to do the job when you can afford to redo an entire room. And you'll be set for a long while, if you pick a good decorator.

Ham and eggs on the menu for Sunday brunch? If company is expected, you might like to add something special: drain sliced or chunk-style pineapple and heat in a little butter.

To help aeriate your potted plants, rake the top of the soil about a half-inch with a kitchen fork occasionally. This also will help water to penetrate the soil to the roots.

Paprika chicken may be served with noodles or rice.

Marriage Announced

Mr. and Mrs. E. M. McCauley announce the marriage of their daughter, Doris LaVern, to Army Pvt. Ray Allan Jones, son of Mr. and Mrs. C. T. Jones of Arvada, Colorado.

The couple exchanged vows on October 15th., in the home of the bride's parents, 2103 Merrill Avenue at 8:30 p.m. Rev. R. Virgil Mott, pastor of Bethel Baptist Church, officiated at the double ring ceremony.

Pvt. Jones is now stationed in Germany and the bride is at home with her parents.

Sharp Wits And Plot Turns

A KIND OF ANGER. By Eric Ambler.

There ought to be a better term than "suspense" for the sort of adventurous razzledazzle of which Ambler is a master, as in this case.

True, he makes use of all the suspense writer's devices — secret documents, cryptic telephone calls, cars racing to a remote rendezvous, flight and pursuit, the hovering gunmen, etc.

But his special skill lies in the dextrous rapidity with which he moves from one contest of sharp wits to another. His people think fast, his plot leaps forward into sharp twists.

The hero and narrator of this story is Piet Maas, a young Dutchman in France. Having been crossed in love, having gone bankrupt, with his little highbrow magazine, he has made an unsuccessful attempt at suicide. Then he has wangled a job with the Paris bureau of an American weekly magazine.

Despite his inexperience, he is assigned to find and interview the "bikini girl," Lucia Bernardi. She is hot news because, as the mistress of a mysterious traqu' named Ahmed Arbil, she was the sole witness to his murder in a Swiss villa. What the police don't know is that she has fled with some of Arbil's dossiers which would be very valuable to certain people.

Of course Maas finds Lucia in the South of France. But after sending back his interview he disappears to take on the job of extricating her from danger. Not as a white knight. The dolorous, ineffectual Maas is transformed by his luck as an interviewer. Before the fun and games are concluded, he had become an arch conspirator who risks assassinatin while double-crossing various foreign powers as Lucia's agent.

Ambler makes it all so plausible, so pleasantly intriguing.

Swiss Cheese Fondue

2 tablespoons butter or margarine
3 tablespoons all-purpose flour
1 teaspoon salt
Dash of thyme
1½ cups milk
1 cup grated process Swiss cheese
2 eggs, separated
1 pint (½-inch) soft bread cubes
2 green pepper rings

Melt butter in a medium-sized saucepan. Blend in flour, salt and thyme. Add milk and cook until thick. Add cheese and stir until it melts. Gradually blend cheese sauce into beaten egg yolks. Add soft bread cubes and mix well. Beat egg whites until stiff and dry. Fold into cheese mixture. Pour into a greased (1 quart) casserole. Set casserole in a pan of hot water and bake in a slow oven (325 degrees F.) for one hour. Serve immediately. Garnish with green pepper rings.

Yield: 6 servings.

French Veal Birds

1 teaspoon salt
¼ teaspoon pepper
¼ teaspoon marjoram or sage
6 lean val shoulder steaks, ¼-inch thick
¼ cup all-purpose flour
1 cup Sherry or white wine
2 slices bacon, chopped
1¼ cups (½-inch) toasted bread cubes
½ cup finely chopped carrots
¼ cup finely chopped onion
1 egg, beaten
½ teaspoon salt
¼ teaspoon pepper
¾ cup hot bouillon or milk

Combine salt, pepper and marjoram. Sprinkle over veal steaks. Fry chopped bacon until crisp. Place bacon and drippings in a mixing bowl, reserving 2 tablespoons of drippings for browning meat. Add toasted bread cubes, carrots, onion, beaten egg, salt and pepper. Add bouillon and mix well. Spread stuffing on each veal steak, roll up jellyroll fashion and tie with string. Roll in flour and brown veal birds in bacon drippings. Arrange veal birds in a (1½ quart) casserole. Add wine. Cover and bake in a moderate oven (350 degrees F.) for one and one-half hours. To serve: Remove strings, place veal birds on a platter and pour a little of the gravy from the casserole over them. Thicken gravy, if desired.

Yield: 6 French Veal Birds.

When you are baking fish wrapped in foil, use a hot oven (425 degrees).

EXTRA! Your Savings Get EXTRA Protection Here!

Entrust your precious savings to The Snyder National Bank, backed by years of steady financial growth, with assets that make it a giant in the community. Your savings earn a high rate of interest too . . . save at

Snyder National Bank
"Member Federal Deposit Insurance Corporation"

SCAT . . . Cable TV Service
5 CHANNELS OF TV
Programming From
NBC, CBS, ABC
Snyder Community
Antenna Television
"If You Like TV
You'll Love SCAT"

The Deffebach Agency
2606 Ave. R Phone HI 3-5611
INSURE
WHAT YOU HAVE

for all your Printing Needs
Feather Printing Co.
2107 25th. Phone HI 3-6331

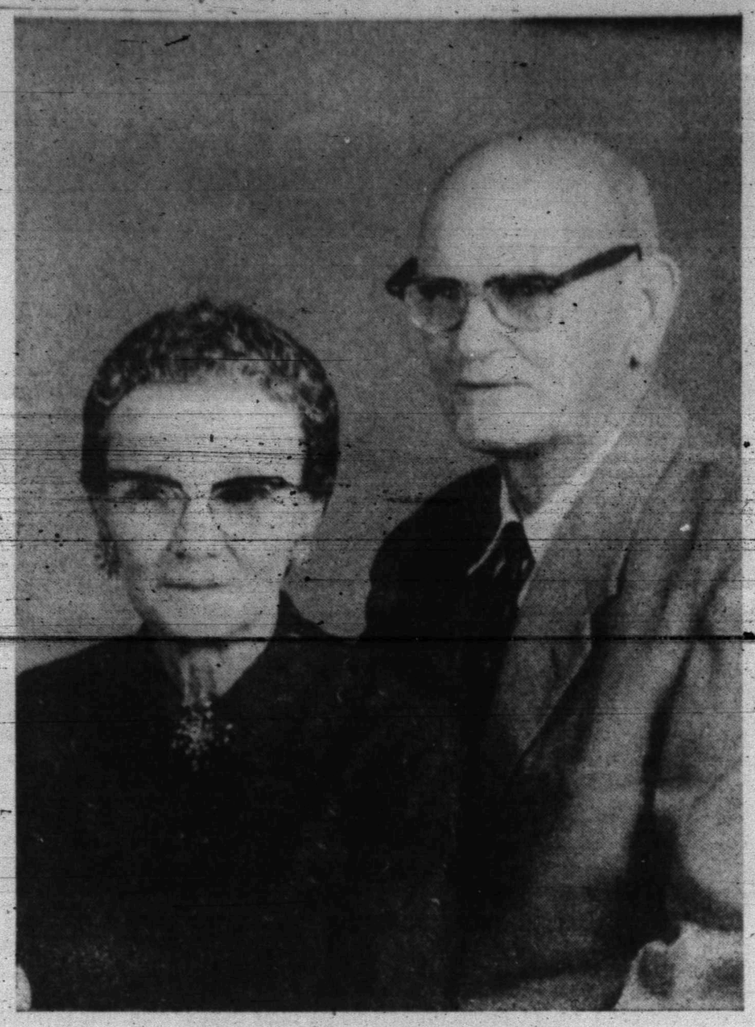

MR. AND MRS. HUBERT ROBISON

Couple To Observe Golden Wedding Anniversary

Mr. and Mrs. Hubert Robison will celebrate their 50th wedding anniversary Sunday, Nov. 1.

Children and grandchildren will host a reception from 2:30 to 4:30 p.m. Sunday Nov. 1, in the community room of Snyder Savings and Loan. Friends and relatives are asked to call between the appointed hours for an oldfashion visit.

Mr. Robison was born in Navarro County and came to Scurry County at the age of 14. His father, the late J. D. Robison purchased the old Autry place, now known as the Holliday place. He finished school at Ira.

Mrs. Robison, the former Miss Clyde Green, came to Ira from Comanche County with her family, the late J. P. Greens'.

The couple were married in 1914 and have spent their married years in Scurry County. They are the parents of three children, Mrs. Jack Dunn and Mrs. Elmo Dunn of Scurry County, and J. D. Robison of Borden County. They have six grandchildren, all married, and five great grandchildren.

Beef Taco Sandwich

6 slices enriched bread
1 cup water
1½ cups cornmeal
½ pound (1 cup) ground beef
⅝ cup tomato puree
¼ teaspoon minced garlic
⅛ teaspoon chili powder
⅛ teaspoon allspice
½ teaspoon paprika
1½ teaspoons salt
1 teaspoon Worcestershire sauce
⅛ teaspoon Tabasco
2-3 cup shredded lettuce
2-3 cup grated Mozarella or Swiss cheese

Trim crusts from bread slices. Using a fork, quickly dip bread, one slice at a time, into water, then place in cornmeal. Turn with a hamburger turner to coat both sides. Either deep fat fry or bake coated bread slices. To Deep Fat Fry: Place coated bread slices in hot deep fat (375 degrees), one at a time, holding up the 2 opposite corners of bread with 2 large spatulas until edges of bread curl and firm up to form a shallow cup. Continue drying, turning as necessary, until lightly browned, or about five minutes. Drain and place on a shallow baking pan. To Bake: Place each coated bread slice over 1 cup of an inverted muffin pan or place coated bread slices in a shallow baking pan, bringing up 2 opposite corners of bread to form a shallow cup. Prop cups by placing them next to each other. Bake in a hot oven (400 degrees) for twenty to twenty-five minutes, or until crisp and lightly browned. Combine beef, 2 tablespoons tomato puree, garlic, chili powder, allspice, paprika and 1 teaspoon salt in a 1 pint saucepan. Cover and cook until meat is well done, or about fifteen minutes. Combine ½ cup tomato puree, Worcestershire sauce, Tabasco and ½ teaspoon salt in a saucepan and heat. Arrange bread cups on a shallow baking pan so that cup opening faces upward. Place about 3 tablespoons meat mixture into each bread cup. Top meat mixture with about 1½ tablespoons [illegible]. Pour about [illegible] tablespoons sauce over lettuce. Sprinkle about 2 tablespoons cheese over lettuce. Heat in a hot oven (400 degrees) for five minutes, or until cheese melts. Serve immediately.

Yield: 6 Beef Taco Sandwiches.

Note: Cooked bread cups, meat mixture, sauce, grated cheese and shredded lettuce may be prepared in advance. Tacos can be assembled for baking at mealtime.

WOMEN'S CALENDAR

MONDAY

Zeta Lambda Chapter of Delta Kappa Gamma meets at 7:30 p.m. at Snyder Savings and Loan. Bess Johnston, Sally O'Rear, Lida Rhoades, and Agnes Kunkel, hostesses.

Rainbow Girls stated meeting at Masonic hall, 7:30 p.m.

Rebekah Lodge meets at IOOF hall at 7:30 p.m.

TUESDAY

Martha Ann Ladies game day, 9:30.

Halliburton Wives Club meets at 7:30 p.m. in community room of Snyder National Bank. Ann Barrett and Helen Allen, hostesses.

Snyder Toperettes meet at 7 at Stanfield Elementary and have salads at Town House.

WEDNESDAY

Altrurian Daughters Study Club, 2:30 p.m. at Martha Ann Woman's Club. Mrs. Herman Doak, hostess.

Ruth Circle of First Methodist Church, general meeting. Billie Berryhill leader.

THURSDAY

Snyder Garden Club pilgrimage. Mrs. Robert Hargrove, Jr., chairman.

District P-TA workshop at Ira. Morning session 9 a.m.

Snyder Duplicate Club, 1:30 p.m. at Sallie's cafeteria. Open.

FRIDAY

Northeast Elementary P-TA, annual Halloween activities.

Duplicate Bridge at Snyder Country Club, 9:30 a.m. Open.

SUNDAY

Buffet luncheon at Martha Ann Woman's Club for members and their guests. Reservations by 5 p.m. Saturday.

UNION NEWS

By MRS. J. B. ADAMS

Marvin Lemons of Fort Worth spent the weekend with his sister and family, Mr. and Mrs. Howard Hogue. Sunday Byroli Wren, a brother-in-law from Colorado City visited with them.

Mr. and Mrs. Fred Gilbert of Plainview visited Sunday with Mrs. Delia McPherson.

Mr. and Mrs. Jack White were in Lubbock Wednesday. While there they visited with their daughter and family, Rev. and Mrs. Jess DeBord.

Mr. and Mrs. Loyd Holley are visiting this week with their son and family, Mr. and Mrs. Billy Holley of Hico.

Judy Holland and Robert Stipes were home for the weekend from Big Spring where they are in school at Howard County College.

Mrs. Geraldine Davis had her granddaughter, Jessica Ann Davis, daughter of Mr. and Mrs. Jerry Davis of Lubbock, visiting with her last week.

Mr. and Mrs. Earl Woolever, Mr. and Mrs. Buck Woolever and Mrs. Geraldine Davis visited Tuesday and Wednesday with Mr. and Mrs. Marvin Bishop in Brownwood.

Mr. and Mrs. Roy Rogers have as visitors this week her parents, Mr. and Mrs. E. H. Easteridge of Eldorado, Ark. Mrs. Rogers and Mr. and Mrs. Easteridge visited with relatives in Stanton Wednesday.

Mr. and Mrs. Buck Woolever are spending several days with their daughter and family, Mr. and Mrs. Bill Robbins in Arlington, Tex.

Mrs. J. B. Adams and Mrs. H. G. Moore visited Friday with Mrs. Effie Ramsey in Snyder.

Ever ask your friends to a Saturday night ham and bean supper? With this combination, serve squares of corn bread as a change from the usual steamed brown bread. Fruit, cookies and perhaps candy will make an easy dessert.

Allen Matlock's Gypsy Caviar

2 tablespoons olive oil
1 medium onion, diced
1 medium green pepper, diced
1 large carrot, pared and coarsely grated
1 medium eggplant (about 1½ pounds) unpeeled and cut into ½-inch cubes
½ teaspoon each oregano and basil
1 clove garlic, crushed
1 can (8 ounces) tomato sauce
Salt and pepper to taste

In a large skillet, heat the olive oil; add onion and cook, covered, over low heat until wilted and golden. Add green pepper, carrot and eggplant; cover and continue cooking over low heat, stirring occasionally, until eggplant is cooked through — about 20 minutes. Add oregano, basil, garlic, tomato sauce and salt and pepper. Cook, uncovered, until thick. Serve hot or cold as a spread with sesame seed crackers. Store in refrigerator.

AUTO INSURANCE From Old Line Companies!
We Can Fill All Your Insurance Needs
Hugh Boren & Son
INSURANCE AGENCY
N W Cor Sq. Phone HI 3-3555

MAKING PLANS—The Cosmorama Study Club will sponsor a benefit luncheon for the Martha Ann Woman's Club on November 7th, at 12 noon. The event is open to the public with a charge of $2 for the Thanksgiving dinner, (turkey-dressing) and the program. Mrs. Don Wilson, Jr., of Abilene, will give a book review concerning "Grandmothers". Pictured above are four of the five ladies who will serve as hostesses. From left, Finney Seale, Jan Harrell, chairman, Jane Crenwedge and Camille Chavis, Mary Lois Wilson was not present when picture was taken.

Hermleigh News

Mr. and Mrs. W. C. Hodges spent the weekend visiting Mr. and Mrs. Winfred Shipp in Hawkins and Mr. and Mrs. Wallace Wall in Waco. They also attended the football game between Baylor and Texas Tech Saturday night in Waco.

Mr. Taylor Minnick of Fort Worth spent the weekend visiting Mr. and Mrs. Lawrence Boattenhamer.

Mr. and Mrs. Duke Grossman spent the weekend visiting their daughter and family, Mr. and Mrs. Wayne Morrison in Seminole.

Mr. and Mrs. Fred Campbell, Richard and Annie, and Mrs. Ora Campbell spent Sunday visiting Grandmother Campbell in Littlefield.

Alta Groves spent the weekend visiting Mr. and Mrs. Dolph Staples in Godley.

Sunday visitors in the home of Mr. and Mrs. D. P. Ammons Sr. were: Mr and Mrs. D. P. Ammons, Jr. of Abilene; Mr. and Mrs. Johnny Reasonover and Mr. Canning of Ralls.

Mrs. Annie Dickenson and Ella Seales of Ballinger spent the weekend visiting Mr. and Mrs. Jim Cox.

Mr. and Mrs. W. C. Hodges visited Tuesday night with Mrs. Lottie Hodges in Roby.

Mr. and Mrs. J. B. Roberson of Sweetwater spent the weekend visiting Mr. and Mrs. L. F. Mason.

Weekend visitors in the home of Mr. and Mrs. H. E. Robbins were: Mr. and Mrs. Harold Robbins and daughter of Lubbock, Mr. and Mrs. Ted Robbins and daughter of Snyder, Mr. and Mrs. Bill Robbins and daughter of Arlington, Mr. and Mrs. A. L. Bishop and children of Arlington, Mr. and Mrs. J. C. Bishop and family, Mrs. Hattie Bishop, Mr. and Mrs. Jackie Bishop and family, all of Wilson, Mr. and Mrs. Everett Bishop and family of Odessa, Mrs. Pauline Turpin and daughter, Bettye and son, Leeroy Curry, of Artesia, N.M.

Mr. and Mrs. Quest Withers and children spent Sunday visiting Mr. and Mrs. Bruce Withers in Odessa.

New Exciting
BONUS FIVE
COUPONS
Noble Service Center
4001 B. S. Hwy. In Snyder

Sorority Has Program On Sculpture

Lambda Kappa Chapter of Beta Sigma Phi met Tuesday evening in the community room of Snyder Savings and Loan.

Service projects were the main business of the evening. A donation was made to the Mexia State Hospital for children, the Beta Sigma Phi state project. The state council of Beta Sigma Phi will give a sizable donation to the hospital to be spent at the discretion of the administration. It is understood however, that their main needs will be clothes, TV's, games and recreational facilities, and toys for Christmas.

It was decided that the proceeds from one of this year's fund - raising campaigns would be entirely donated to local service work. Many possible projects were discussed.

Pam Mengwasser gave an interesting program on sculpture. She pointed out in pictures the beginning of sculpture as we know it, on through to the present day. She explained the differences in each period, showing works of the foremost sculptures. Examples were Michelangelo's "David" and "Moses", from the Italian, "Venus de Milo" from the Greek, and "The Thinker" by Rodin as modern. Many lesser - known works were also shown and discussed.

Members present were Pat Shaw, Lynda Salley, Martha Baker, Francis Shamburger, Juanita Tucker, Helen Gilbert, Jean Terrell, Eileene Snyder; Pam Mengwasser, Betty Winkles, Judi Hardin, Billie Huddleston, and hostesses, Ann Yielding and Pat Allen.

FULLER BRUSHES
Call
Mrs. Lloyd Devenport
HI 3-6345
Mrs. James F. Thompson
HI 3-7500

Gray's Style Shop
West Side Of Square

the many looks of
Bobbie Brooks

GREAT! ALPA KNITS . . . the newest sweater look with a continental flair and feel. Pebbly texture. Luxurious touch. Yummy blend of 65% wool and 35% mohair. And all with their own color-mated wool flannel bottoms. Brand new bright-light colors, too. Sweaters, 34-40; bottoms, 5-15.

SWEATERS
8.98 to 12.98

SKIRTS
7.98 to 11.98

SLACKS 9.98

ANNIVERSARY OBSERVED—Mr. and Mrs. J. H. Rodgers of 2111 Avenue M, Snyder, were honored with a reception observing their 50th. wedding anniversary, Oct. 18, with all their children. They are: Mr. and Mrs. Charlie Drennan of Robert Lee; Mr. and Mrs. H. W. Rodgers, 212 Elm, Snyder; Mr. and Mrs. Chester Rodgers of Lewisville; Mr. and Mrs. Lester Gladson of Seminole; and Mr. and Mrs. Jimmie Rodgers of Carlsbad, N. M. Bill J. Rodgers of Fremont, Calif., was unable to attend. The couple have 17 grand children and seven great grand children. (Photo by Wolfe Studio)

Cadette Troop No. 325 met Wednesday afternoon with sixteen girls present. Lea Boren presided at the meeting. Jeannine Thompson gave an article out of the Handbook. Susan McDaniel introduced the guest speaker, Miss Jean Smith, Miss Smith is Homemaking instructor at Lamar Junior High and she gave a most interesting and informative talk on diet, posture, clothing, and accessories. We certainly appreciate Miss Smith's helping with out Good Grooming Badge!

In the last month several girls have helped with Brownie Troops. Nita Brewer, Marsha McGlaun, Susan McDaniel, Paula Redwine, and Garlanda Armstrong, gave a Flag Ceremony for Mrs. Waggoner's 2nd Grade Brownies, on Sept. 17th.

On Oct. 13th, five girls taught the Flag Ceremony to Mrs. Dozier's Brownie Troop. These girls were: Dana Thompson, Lea Boren, Nancy Line, Gayle Beckham, Dee Ann Book.

On Oct. 19th, three girls helped with a newly organized Brownie Troop from North and Northeast Elementary schools. Lea Boren, Patty Smyth, and Paula Redwine taught this group the Brownie Promise, Smile Song, and some games.

* * *

Those attending the training session on Girl Scout Troop Leadership on Oct. 20th were as follows: Mrs. Elois Pruitt, Lou Neves, Norma Waggoner, Jean McCommas, Geri Graham, Johnnie Garrison, Betty Minges, Genell Buchanan, Ann Sutton, Sue Mahood, Shirley McDaniel, Rosetta Johnson, Frances Hornsby, Willie Asberry, Joyce Easterling, Jean Campbell, Clarissa Walker, and Connie Behringer.

Mrs. A. A. Behringer is the new leader for the new Brownie troop for North and Northeast schools which meet on Mondays at the scout hut at 4 p.m. Any second or third grader should attend this Monday before the troop enrollment is closed. This will be the last Brownie troop organized this year. This will bring the Brownie enrollment (2nd and 3rd graders) up to about 140 girls.

The next meeting will be held on Tuesday, October 27th, at the City National Bank in Colorado City. All those attending should meet at the scout hut by 9 to form car pools. This meeting will last from 9:30 until 2:30 and everyone attending should take a sack lunch. This is one of the most important meetings in training as it covers Brownie, Junior, Cadette and Senior leadership in scouting. Any leader already having completed the course may take it and find it most informative. Mrs. Bruce Kerley is the baby sitter.

Sitter service is provided from 9 a.m. until 3:10 on training course days only. Please see that your child takes his own lunch and leave money if they are to have milk and cookies during the sitting session. The baby sitter is provided, the milk and cookies and overtime are not included. Your understanding in this matter is appreciated wherein so many children are involved.

PERFUMED PENDANTS—In a season when the biggest jewelry crave is the pendant, here is a new revolutionary fashion idea that is bound to make outstanding fashion news. The pendants are individually hand - crafted renaissance pendants designed by a master jeweler — hidden inside each lovely pendant is a secret compartment filled with a concentrated creme perfume. No more digging frantically into a crowded hand-bag for a fresh scent of perfume, nor is there any chance of spotting your dress with perfume. All you do is slide open the secret panel and touch your creme perfume to your skin. The pendants, each hand crafted, have the look of an ageless, priceless, royal family heirloom.

Novel's Brothers Fight

TWO ROADS TO GUADALUPE. By Robert Lewis Taylor.

The time is 1864. That was when the West was full of Indians, buffalo and incredible adventures It also was the period of the Mexican War, which is the main theme of Taylor's rooting, tooting and sometimes hooting novel.

This is a story of two young Shelbys — Sam, 14, who runs away from home to join the Missouri Volunteers, nominally as a drummer boy; and his elder half - brother Blaine, a pedagogic type whose main job with the Volunteers was to write a running account of their grotesque exploits, until he became a really bloody fighting man himself.

Of course there also is a girl named Angelina who masquerades as a boy in order to follow Blaine into the wars. The remainder of the cast is numerous, variegated and dramatically gusty — frontier and Army types, Mexican peons and dons, lusty, hard - living soldiers, adventurers and scoundrels.

Sam and Blaine alternate as narrators of the story. Sam is a boyish mixture of naivete and native shrewdness, who is always getting himself into outrageous scrapes and foolish embroglios. Blaine is the cool intellectual who comments bookishly on the history before him.

This change of pace enables the author to salt his account liberally with the earthy, crude humor of Sam's world and the more subtle observations of Blaine. Taylor's humor is refreshingly 19th Century, in the tradition running from Twain to Bill Nye.

As in Taylor's earlier "The Travels of Jamie McPheeters" and "A Journey to Matecumbe," wild melodrama is the chief ingredient. But this time the author has become more deeply engrossed in the historical and sociological background of a particular time and place.

The result is an unusual blend of the Taylor - picaresque type of story and an interpretive view of history, and perhaps the interpretation is not always neutral.

No matter which way you look at it, the book is a stimulating presentation of live, pulsating adventure in a forgotten corridor of history.

Your family will gobble up that leftover fish if you flake it, mix it with a bit of sauce and use it as filling for pastry turnovers.

Bell - Seale
Funeral Home
Representatives For
MONUMENTS
And
MEMORIALS
Phone HI 3-5454

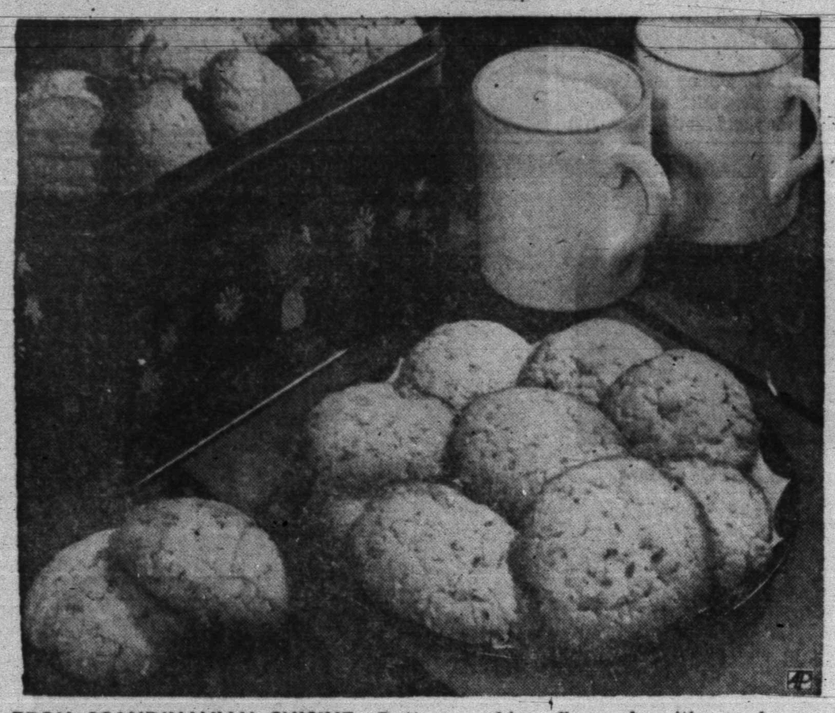

FROM SCANDINAVIAN CUISINE—Butter cookies flavored with cardamom.

Cookie Cues From Scandanavia

By CECILY BROWNSTONE
Associated Press Food Editor

SCANDINAVIAN COOKS have their own special ways with cookies.

They make up a white cookie dough rich in eggs, cut it into strips, cut a slit in the center of each strip and slip one end through the slit. Then they fry these half - bows in deep fat and give them a dusting of confectioners sugar.

When these cooks bake cookies from their favorite rich vanilla dough, they are likely to mold it into pretzel or crescent shapes. They also favor "wreaths" — rolling the dough into short lengths about as thick as a pencil, overlapping the two ends and decorating with candied cherries.

When they add nuts to cookies, they are likely to choose almonds.

For other cookie flavoring, Scandinavian cooks may use brewned butter and cardamom, as in the following recipe. If you like a cookie that is on the dry side, you may wish to try this rule.

SCANDINAVIAN COOKIES

2 cups sifted enriched flour
½ teaspoon baking powder
½ teaspoon ground cardamom
¾ cup butter
1 cup sugar
2 eggs
¾ cup finely chopped almonds

Sift together the flour, baking powder and cardamom.

Melt the butter and cook until lightly browned. Separate the oil from the solids by pouring off the oil into a bowl. Cool.

Beat together the cooled oil (from the butter) and the sugar. Thoroughly beat in eggs, one at a time. Stir in the almonds. Stir in sifted dry ingredients until blended.

Drop by level tablespoonfuls, at least 2 inches apart, onto buttered cookie sheets. Bake in a moderate (375 degrees) oven 18 to 20 minutes or until lightly covered container. Makes about 3 dozen.

These cookies may be made with self - rising flour; in this case omit the baking powder called for.

The almonds used in the cookies do not have to be blanched.

Graham Cracker Torte

6 large egg whites
¼ teaspoon cream of tartar
¾ cup each granulated and firmly packed light brown sugar
1 teaspoon vanilla
2 cups fine graham cracker crumbs
1 cup coarsely chopped walnuts
1 cup heavy cream, whipped

Beat egg whites with cream of tartar until foamy. Gradually beat in sugars until soft peaks form. Beat in vanilla. Fold in graham cracker crumbs and walnuts. Turn into two 8-inch layer cake pans whose bottoms are lined with waxed paper. Bake in a slow (300 degrees) oven for 30 minutes. Cool on wire racks for 10 minutes; turn out; remove paper; cool thoroughly. Just before serving put together with some of the whipped cream and frost with the remaining cream.

When you are serving herring as an appetizer, it deserves an earthy dark bread and sweet butter as an accompaniment.

Line a mold with lady fingers — widely available, packaged, in large food markets. Fill the mold with chocolate pudding cream. Refrigerate until set and ready to serve. If you line the mold with waxed paper leaving the ends overlapped, the dessert will be easy to remove.

Leftover roast meat on hand? Slice thin and reheat in tomato sauce. Serve with rice, noodles or mashed potatoes.

Member, Texas
Optometric Association
Drs. Blum
and Nesbit
OPTOMETRISTS
1825 25th. St.
Phone HI 3-3992

Coast-to-Coast
NEWSPAPERS
SELL THE MOST!

WAYNE BOREN CLYDE HALL
Snyder Insurance Agency
COMPLETE
INSURANCE
SERVICE
P. O. Box 530 Snyder, Texas.
1820 26th. Street Phone HI 3-3163

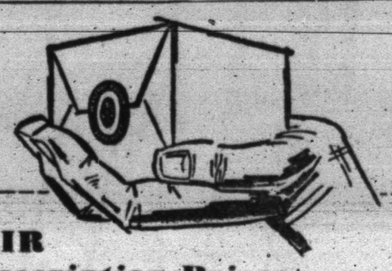

FAIR
Prescription Prices
● At this professional pharmacy, every prescription price is a *fair* price, because it is based on carefully figured formula. Our prescriptions prices are determined by adding the cost of ingredients plus compounding time and a modest profit. This is your assurance that the price you pay is the *right* price . . . always.
Bring us your Doctor's next prescription. It will be expertly compounded and fairly priced.
SNYDER DRUGS
Big Spring Hwy. HI 3-9333

Penneys
ALWAYS FIRST QUALITY
fabric
BONANZA
2000 Yards Of Savings For Everybody . . . Come Early!
COTTON FLANNEL PRINTS
4 Yds. For $1
36" Wide
Sleepy-time prints for the whole family. Machine washable cotton, lots of colors.
PINWALE COTTON
CORDUROY
Wardrobes thrive on this sturdy corduroy . . . machine washable, irons in a flash!
68 c yd.
37" Wide
GOLD PRINT
COTTONS
Fine cottons enhanced with gold metallic for more depth of pattern. Machine washable.
53 c yd.
36" Wide

YOUR TV LOG FOR THIS WEEK (TAKE OUT AND SAVE)

(October 25 Through October 31)

DIAL HI 3-5486

The Snyder Daily News

Delivered To Your Home

35c Per Week $1.50 Per Month

SUNDAY TELEVISION

	KRBC Abilene Ch. 9, SCAT 4	KMID Midland Ch. 2, SCAT 2	KCBD Lubbock Ch. 11, SCAT 6	KPAR Sweetwater Ch. 12, SCAT 3	KWAB Big Spring Ch. 4	KLBK Ch. 13, SCAT 8 Lubbock
9 :00			Buffalo Bill Jr.	Herald of Truth	Oral Roberts	Oral Roberts
:15			"	"	"	"
:30			Annie Oakley	"	This Is The Life	This Is The Life
:45			"	Bob Poole's	"	"
10 :00		Faith For Today	The Unfolding	Gospel Favorites	Children's	Ministerial
:15		"	Drama	"	Gospel Hour	Association
:30		Church In	Living Word	"	Faith For Today	Timely Topics
:45		The Home	Lubbock View	University	"	First Baptist
11 :00		First Baptist	Christian Church	Baptist Church	"	Church
:15		Church	"	"	"	"
:45		"	"	Cartoons	Championship	Championship
12 :00		Sgt. Bilko	Discovery	"	Bowling	Bowling
:15			"	"	"	"
:30		Highway Patrol	Frontiers	"	"	"
:45	Industry Parade	"	Of Faith	NFL Kick Off	NFL Kick Off	NFL Kick Off
1 :00	Command	Movie	Movie	NFL Football	NFL Football	NFL Football
:15	Presentation	"	"	"	"	"
:30	"	"	"	"	"	"
:45	"	"	"	"	"	"
2 :00	Devotions	"	"	"	"	"
:15	"	"	"	"	"	"
:30	AFL Football	"	"	"	"	"
:45	"	Music	"	"	"	"
3 :00	"	Sunday	Sunday	"	"	"
:15	"	"	"	"	"	"
:30	"	"	"	"	"	"
:45	"	"	"	NFL Report	NFL Report	NFL Report
4 :00	"	Wild Kingdom	Wild Kingdom	Film Feature	Music	Music
:15	"	"	"	"	"	"
:30	College Bowl	College Bowl	College Bowl	Amateur Hour	Education In Action	Science In Action
:45	"	"	"	"		"
5 :00	Meet The Press	Have Gun, Will Travel	Meet The Press	20th Century	Dinah Shore	Dinah Shore
:15	"	Olympics	"	"	"	"
:30	Have Gun	"	Red Raider Show	Mr. Ed	"	"
:45	Will Travel	"	"	"	"	"
6 :00	Local News, Wthr.	"	Wthr., Local &	Lassie	Lassie	Lassie
:15	Sports, Roundup	"	National News	"	"	"
:30	Walt Disney	Walt Disney	Walt Disney	My Favorite	Flintstones	Flintstones
:45	"	"	"	Martian	"	"
7 :00	"	"	"	Ed Sullivan	Ed Sullivan	Ed Sullivan
:15	"	"	"	"	"	"
:30	Bill Dana	Bill Dana	Broadside	"	"	"
:45	"	"	"	"	"	"
8 :00	Bonanza	Bonanza	Bonanza	Sunday Night	Outer Limits	Outer Limits
:15	"	"	"	Movie	"	"
:30	"	"	"	"	"	"
:45	"	"	"	"	"	"
9 :00	The Rogues	The Rogues	The Rogues	"	Candid Camera	Candid Camera
:15	"	"	"	"	"	"
:30	"	"	"	"	What's My Line	What's My Line
:45	"	"	"	"	"	"
10 :00	News, Weather	News, Weather	News, Weather	News, Weather	News, Weather	News, Weather
:15	Command	Sports Review	"	Wagon Train	"	"
:30	Presentation	Kentucky Jones	Movie	"	Late Show	Late Show
:45	"	"	"	"	"	"
11 :00	"	"	"	"	"	"
:15	"	"	"	Peter Gunn	"	"
:30	"	"	"	"	"	"
:45	"	"	"	"	"	"

MONDAY TELEVISION

	KRBC Abilene Ch. 9, SCAT 4	KMID Midland Ch. 2, SCAT 2	KCBD Lubbock Ch. 11, SCAT 6	KPAR Sweetwater Ch. 12, SCAT 3	KWAB Big Spring Ch. 4	KLBK Lubbock Ch. 13, SCAT 8
6 :00					Farm Fare	Farm Fare
:15					Summer	Summer
:30					Semester	Semester
:45						
7 :00	Today	Today Show	News, Farm		Cartoons	Cartoons
:15	"	"	Rpt & Wthr.		"	"
:30	"	"	Today	Cartoons	"	King and Odie
:45	"	"	"	"	"	"
8 :00	"	"	"	Captain	Captain	Captain
:15	"	"	8:25 News	Kangaroo	Kangaroo	Kangaroo
:30	"	"	Today	"	"	"
:45	"	"	"	"	"	"
9 :00	Make Room	Make Room	Kiddie Kartoons	Mike Wallace	Get The	Get The
:15	For Daddy	For Daddy	"	News	Message	Message
:30	What's This Song	What's This Song	What's This Song	I Love Lucy	I Love Lucy	I Love Lucy
:45	"	"	"	"	"	"
10 :00	Concentration	Concentration	Concentration	Andy Of	Andy Of	Andy Of
:15	"	"	"	Mayberry	Mayberry	Mayberry
:30	Jeopardy	Jeopardy	Jeopardy	Real McCoys	Real McCoys	Real McCoys
:45	"	"	"	"	"	"
11 :00	Say When	Say When	Say When	Love Of	Love Of	Love Of
:15	"	"	"	Life	Life	Life
:30	Truth or Consequen	Consequence	Consequence	Tennessee	Tennessee	Tennessee
:45	TV News Report	11:55 News	11:55 News	Ernie Show	Ernie Show	Ernie Show
12 :00	News Weather	Divorce Court	News Mkt Wthr	Texas News	News & Wthr.	News & Wthr
:15	Cartoons	"	Com Closeup	Dateline Abilene	"	Names In News
:30	Let's Make A Deal	"	Lets Make a Deal	As The	As The	As The
:45	"	"	"	World Turns	World Turns	World Turns
1 :00	Loretta Young	Compass	Loretta Young	Password	Password	Password
:15	"	"	"	"	"	"
:30	The Doctors	The Doctors	The Doctors	Houseparty	Houseparty	Houseparty
:45	"	"	"	"	"	"
2 :00	Another World	Another World	Another World	To Tell The Truth	To Tell The Truth	To Tell The Truth
:15	"	"	"	2:25 CBS News	2:25 CBS News	2:25 CBS News
:30	You Don't Say	You Don't Say	You Don't Say	Edge Of Night	Edge Of Night	Edge Of Night
:45		"	"	"	"	"
3 :00	The Match Game	The Match Game	Match Game	The Secret Storm	The Secret Storm	The Secret Storm
:15	"	"	"	"	"	"
:30	General Hospital	Let's Make	Price Is Right	Jack Benny	General Hospital	General Hospital
:45	"	A Deal	"	"	"	"
4 :00	The Price	Komic Karnival	Father	Trailmaster	Trailmaster	Trailmaster
:15	Is Right	Funny Company	Knows Best	"	"	"
:30	Father	Cartoons	Superman	"	"	"
:45	Knows Best	"	"	"	"	"
5 :00	Woody	Woody	Woody	Beany And Cecil	Gandy Time	Amos 'N' Andy
:15	Woodpecker	Woodpecker	Woodpecker	"	"	"
:30	Huntley-Brinkley	Huntley-Brinkley	Huntley-Brinkley	Evening News	Evening News	Evening News
:45	"	"	"	"	"	"
6 :00	Local News, Wthr.	News & Mkts	Wthr. Local	Weather	Weather	Weather
:15	Sports News	WT Rpt & Wthr	& National News	Local News	Bruce Frazier	Local News
:30	90 Bristol Court	Karen	Voyage To	Voyage To	Tell The Truth	My Favorite
:45	"	"	Bottom Of Sea	Bottom Of Sea	"	Martian
7 :00	"	"	"	"	I've Got A Secret	I've Got A Secret
:15	"	Harris Against	"	"	"	"
:30	"	The World	"	Andy Griffith	Andy Griffith	Andy Griffith
:45	"	Tom, Dick	No Time For	"	"	"
		& Mary	Sergeants			
8 :00	Andy Williams	Andy Williams	Andy Williams	Lucy Show	Lucy Show	Lucy Show
:15	"	"	"	"	"	"
:30	"	"	"	Bing Crosby	Bing Crosby	Bing Crosby
:45	"	"	"	"	"	"
9 :00	Alfred Hitchcock	Alfred Hitchcock	Ben Casey	Ben Casey	Jimmy Dean	Jimmy Dean
:15	"	"	"	"	"	"
:30	"	"	"	"	"	"
:45	"	"	"	"	"	"
10 :00	Local News & Wthr.	News Final Spt	News Wthr.	News Weather	News And	News And
:15	National News	W T Rpts Wthr	"	Slattery's People	Weather	Weather
:30	Tonight	Tonight Show	Tonight	"	Late Show	Late Show
:45	"	"	"	"	"	"
11 :00	"	"	"	"	"	"
:15	"	"	"	Peter Gunn	"	"
:30	"	"	"	"	"	"
:45	"	"	"	"	"	"

TUESDAY TELEVISION

	KRBC Abilene Ch. 9, SCAT 4	KMID Midland Ch. 2, SCAT 2	KCBD Lubbock Ch. 11, SCAT 6	KPAR Sweetwater Ch. 12, SCAT 3	KWAB Big Spring Ch. 4	KLBK Ch. 13, SCAT 8 Lubbock
6 :00					Farm Fare	Farm Fare
:15					Summer	Summer
:30					Semester	Semester
:45						
7 :00	Today	Today Show	Today News		Cartoons	Cartoons
:15	"	"	Rpt & Wthr		"	"
:30	"	"	Today	Cartoons	"	King and Odie
:45	"	"	"	"	"	"
8 :00	"	"	"	Captain	Captain	Captain
:15	"	"	8:25 News	Kangaroo	Kangaroo	Kangaroo
:30	"	"	Today	"	"	"
:45	"	"	"	"	"	"
9 :00	Make Room	Make Room	Kiddie Kartoons	Mike Wallace	Get The	Get The
:15	For Daddy	For Daddy		News	Message	Message
:30	What's This Song	What's This Song	What's This Song	I Love Lucy	I Love Lucy	I Love Lucy
:45		"	"	"	"	"
10 :00	Concentration	Concentration	Concentration	Andy Of	Andy Of	Andy Of
:15	"	"	"	Mayberry	Mayberry	Mayberry
:30	Jeopardy	Jeopardy	Jeopardy	Real McCoys	Real McCoys	Real McCoys
:45	"	"	"	"	"	"
11 :00	Say When	Say When	Say When	Love Of Life	Love Of Life	Love Of Life
:15	"	"	"	"	"	"
:30	Truth-Consequences	Consequence	Consequence	Tennessee	Tennessee	Tennessee
:45	TV News Report	11:55 NBC News	11:55 News	Ernie Show	Ernie Show	Ernie Show
12 :00	News & Weather	Divorce Court	Noon Report	News Wthr.	News Wthr.	News Wthr.
:15	Cartoons	"	Com Closeup	Dateline Abilene	Cartoons	Names In News
:30	Let's Make A Deal	"	Lets Make a Deal	As The	As The	As The
:45	"	"	"	World Turns	Worl Turns	World Turns
1 :00	Loretta Young	Compass	Loretta Young	Password	Password	Password
:15	"	"	"	"	"	"
:30	The Doctors	The Doctors	The Doctors	Houseparty	Houseparty	Houseparty
:45	"	"	"	"	"	"
2 :00	Another World	Another World	Another World	To Tell the Truth	To Tell the Truth	To Tell the Truth
:15	"	"	"	"	"	"
:30	You Don't Say	You Don't Say	You Don't Say	Edge Of Night	Edge Of Night	Edge Of Night
:45	"	"	"	"	"	"
3 :00	The Match Game	The Match Game	The Match Game	The Secret Storm	The Secret Storm	The Secret Storm
:15	"	"	"	"	"	"
:30	General Hospital	Let's Make	Price Is Right	Jack Benny	General Hospital	General Hospital
:45	"	A Deal	"	"	"	"
4 :00	The Price	Komic Karnival	Father	Trailmaster	Trailmaster	Trailmaster
:15	Is Right	Funny Company	Knows Best	"	"	"
:30	Father	Cartoons	Superman	"	"	"
:45	Knows Best	"	"	"	"	"
5 :00	Yogi Bear	Yogi Bear	Yogi Bear	Casper	Gandy Time	Amos 'N' Andy
:15	"	"	"	"	"	"
:30	Huntley-Brinkley	Huntley-Brinkley	Huntley-Brinkley	Evening News	Evening News	Evening News
:45		"	"	"	"	"
6 :00	Local News Wthr.	News Spts.	Wthr. Local &	Weather	Weather	Weather
:15	Sports News	W T Today-Wthr	National News	Local News	Bruce Frazier	Local News
:30	Mr. Novak	Mr. Novak	Mr. Novak	Candid Camera	My Favorite	My Favorite
:45	"	"	"	"	Martian	Martian
7 :00	"	"	"	World War I	My Three Sons	My Three Sons
:15	"	"	"	"	"	"
:30	Man From	Hayden Fry	McHale's Navy	Red Skelton	Red Skelton	Red Skelton
:45	U. N. C. L. E.	Show	"	"	"	"
8 :00	"	Human Jungle	Tycoon	"	"	"
:15	"	"	"	"	"	"
:30	On The Farm	"	TWTWTW	Petticoat	Political	Political
:45	"	"	"	Junction	"	"
9 :00	Pre Election	Campaign &	Fugitive	The Fugitive	Twelve O'Clock	Twelve O'Clock
:15	"	The Candidates	"	"	High	High
:30	"	"	"	"	"	"
:45	"	"	"	"	"	"
10 :00	Local News & Wthr.	News Final Spt	News Weather	News Weather	News &	News &
:15	National News	W T Rpts Wthr	"	Combat	Weather	Weather
:30	Tonight	Tonight Show	Tonight Show	"	Late Show	Late Show
:45	"	"	"	"	"	"
11 :00	"	"	"	"	"	"
:15	"	"	"	Peter Gunn	"	"
:30	"	"	"	"	"	"
:45	"	"	"	"	"	"

WEDNESDAY TELEVISION

	KRBC Abilene Ch. 9, SCAT 4	KMID Midland Ch. 2, SCAT 2	KCBD Lubbock Ch. 11, SCAT 6	KPAR Sweetwater Ch. 12, SCAT 3	KWAB Big Spring Ch. 4	KLBK Lubbock Ch. 13, SCAT 8
6	:00 :15 :30 :45				Summer Semester Farm Fare	Summer Semester Farm Fare
7	:00 Today :15 " :30 " :45 "	Today Show " " "	Todays News Rpt. & Wthr. Today "	Cartoons "	Cartoons " " "	Cartoons " " "
8	:00 " :15 " :30 " :45 "	" " " "	" " " "	Captain Kangaroo " "	Captain Kangaroo " "	Captain Kangaroo " "
9	:00 Make Room :15 For Daddy :30 What's This Song :45 "	Make Room For Daddy What's This Song "	Kiddie Kartoons What's This Song "	Mike Wallace News I Love Lucy "	Get The Message I Love Lucy "	Get The Message I Love Lucy "
10	:00 Concentration :15 " :30 Jeopardy :45 "	Concentration " Jeopardy "	Concentration " Jeopardy "	Andy Of Mayberry Real McCoys "	Andy Of Mayberry Real McCoys "	Andy Of Mayberry Real McCoys "
11	:00 Say When :15 " :30 Truth-Consequences :45 11:55 TV News	Say When " Consequences 11:55 News	Say When " Consequences 11:55 News	Love Of Life " Tennessee Ernie Show	Love Of Life " Tennessee Ernie Show	Love Of Life " Tennessee Ernie Show
12	:00 News & Wthr. :15 Cartoons :30 Let's Make A Deal :45 "	Divorce Court " " "	News, Wthr. Com Closeup Lets Make a Deal "	News & Wthr Dateline Abl. As The World Turns	News & Wthr. Cartoons As The World Turns	News & Wthr Faith Perry As The World Turns
1	:00 Loretta Young :15 " :30 The Doctors :45 "	Compass " The Doctors "	Loretta Young " The Doctors "	Password " Houseparty "	Password " Houseparty "	Password " Houseparty "
2	:00 Another World :15 " :30 You Don't Say :45 "	Another World " You Don't Say "	Another World " You Don't Say "	To Tell the Truth " Edge Of Night "	To Tell the Truth " Edge Of Night "	To Tell the Truth " Edge Of Night "
3	:00 The Match Game :15 " :30 General Hospital :45 "	The Match Game " Let's Make A Deal "	Match Game " Price Is Right "	Secret Storm " Jack Benny "	Secret Storm " General Hospital "	Secret Storm " General Hospital "
4	:00 The Price :15 Is Right :30 Father :45 Knows Best	Komic Karnival Funny Company Cartoons "	Father Knows Best Superman "	Trailmaster " " "	Trailmaster " " "	Trailmaster " " "
5	:00 Magilla The :15 The Gorilla :30 Huntley-Brinkley :45 "	Bid 'N Buy " Huntley-Brinkley "	Dick Tracy Three Stooges Huntley-Brinkley "	Discovery " Evening News "	Gandy Time " Evening News "	Amos 'N' Andy " Evening News "
6	:00 Local News, Wthr. :15 Sports, News :30 The Virginian :45 "	News Spts. Weather The Virginian "	Wthr., Local & National News The Virginian "	Weather Local News CBS Reports "	Weather Bruce Frazier Face the Nation "	Weather Local News Face the Nation "
7	:00 " :15 " :30 " :45 "	" " " "	" " " "	Patty Duke " Beverly Hillbillies "	Patty Duke " Beverly Hillbillies "	Patty Duke " Beverly Hillbillies "
8	:00 Wednesday Night :15 At The Movies :30 " :45 "	Wednesday Night At Movies " "	Wednesday Night At Movies " "	Dick Van Dyke " The Tycoon "	Dick Van Dyke " T B A "	Dick Van Dyke " Political "
9	:00 " :15 " :30 " :45 "	" " " "	" " " "	Danny Kaye " " "	Danny Kaye " " "	Danny Kaye " " "
10	:00 News & Wthr. :15 National News :30 Tonight Show :45 "	News & Spts W T Rpt. Wthr Tonight Show "	News, Weather Sports Tonight Show "	News, Weather Breaking Point " "	News & Weather Late Show "	News & Weather Late Show "
11	:00 " :15 " :30 " :45 "	" " " "	" " " "	" Peter Gunn " "	" " " "	" " " "

THURSDAY TELEVISION

	Abilene Ch. 9, SCAT 4 KRBC	KMID Midland Ch. 2, SCAT 2	KCBD Lubbock Ch. 11, SCAT 6	KPAR Sweetwater Ch. 12, SCAT 3	KWAB Big Spring Ch. 4	KLBK Lubbock Ch. 13, SCAT 8
6	:00 :15 :30 :45				Summer Semester Farm Fare	Summer Semester Farm Fare
7	:00 Today :15 " :30 " :45 "	Today Show " " "	News Wthr. Today "	Cartoons "	Cartoons " " "	Cartoons " " "
8	:00 " :15 " :30 " :45 "	" " " "	" News & Wthr. Today "	Captain Kangaroo " "	Captain Kangaroo " "	Captain Kangaroo " "
9	:00 Make Room :15 For Daddy :30 What's This Song :45 "	Make Room For Daddy What's This Song "	Kiddie Kartoons What's This Song "	Mike Wallace News I Love Lucy "	Get The Message I Love Lucy "	Get The Message I Love Lucy "
10	:00 Concentration :15 " :30 Jeopardy :45 "	Concentration " Jeopardy "	Concentration " Jeopardy "	Andy Of Mayberry The McCoys "	Andy Of Mayberry The McCoys "	Andy Of Mayberry The McCoys "
11	:00 Say When :15 " :30 Truth-Consequences :45 11:55 News	Say When " Consequences "	Say When " Consequences "	Love Of Life " Tennessee Ernie Show	Love Of Life " Tennessee Ernie Show	Love Of Life " Tennessee Ernie Show
12	:00 News & Wthr. :15 Cartoons :30 Let's Make A Deal :45 "	Divorce Court " " "	News Mkt Wthr Com Closeup Lets Make a Deal "	News & Wthr Dateline Abl. As The World Turns	News & Wthr Cartoons As The World Turns	News & Wthr Names In News As The World Turns
1	:00 Loretta Young :15 " :30 The Doctors :45 "	Compass " The Doctors "	Loretta Young " The Doctors "	Password " Houseparty "	Password " Houseparty "	Password " Houseparty "
2	:00 Another World :15 " :30 You Don't Say :45 "	Another World " You Don't Say "	Another World " You Don't Say "	To Tell the Truth " Edge Of Night "	To Tell the Truth " Edge Of Night "	To Tell the Truth " Edge Of Night "
3	:00 The Match Game :15 " :30 General Hospital :45 "	The Match Game " Let's Make A Deal "	The Match Game " Price Is Right "	Secret Storm " Jack Benny "	Secret Storm " General Hospital "	Secret Storm " General Hospital "
4	:00 The Price :15 Is Right :30 Father :45 Knows Best	Komic Karnival Funny Company Mr Magoo Thre Stooges	Father Knows Best Superman "	Trailmaster " " "	Trailmaster " " "	Trailmaster " " "
5	:00 Huckleberry Hound :15 " :30 Huntley-Brinkley :45 "	Huck Hound " Huntley-Brinkley "	Huck Hound " Huntley-Brinkley "	Bullwinkle " Evening News "	Gandy Time " Evening News "	Amos 'N' Andy " Evening News "
6	:00 Local News, Wthr. :15 Sports News :30 Daniel Boone :45 "	News & Mkt. WT Rpt & Wthr. Daniel Boone "	Wthr., Local & National News Farmers Daughter	Weather Local News Munsters "	Weather Bruce Frazier Munsters "	Weather Local News Munsters "
7	:00 " :15 " :30 Dr. Kildare :45 "	" " Dr. Kildare "	Donna Reed " Dr. Kildare "	Perry Mason " " "	Perry Mason " " "	Perry Mason " " "
8	:00 " :15 " :30 Hazel :45 "	" " Hazel "	" " Hazel "	Bewitched " No Time For Sergeants "	T B A " Goldwater "	Political " Goldwater "
9	:00 Perry Como :15 " :30 " :45 "	Perry Como " " "	Perry Como " " "	Defenders " " "	Defenders " " "	Defenders " " "
10	:00 News & Wthr. :15 National News :30 Tonight Show :45 "	News, Spts. W T Today Wthr Tonight Show "	News, Weather Sports Tonight Show "	News & Wthr. The Reporter " "	News & Weather Late Show "	News & Weather Late Show "
11	:00 " :15 " :30 " :45 "	" " " "	" " " "	" Peter Gunn " "	" " " "	" " " "

DIAL HI 3-5486 FOR HOME DELIVERY OF THE SNYDER DAILY NEWS — ONLY 35c PER WEEK

FRIDAY TELEVISION

	KRBC Abilene Ch. 9, SCAT 4	KMID Midland Ch. 2, SCAT 2	KCBD Lubbock Ch. 11, SCAT 6	KPAR Sweetwater Ch. 12, SCAT 3	KWAB Big Spring Ch. 4	KLBK Lubbock Ch. 13, SCAT 8
6	:00 :15 :30 :45				Farm Fare Summer Semester	Farm Fare Summer Semester
7	:00 Today Show :15 " :30 " :45 "	Today Show " " "	Todays News Rpt. & Wthr. Today "	Sign On Cartoons "	Cartoons " " "	Cartoons " " "
8	:00 " :15 " :30 " :45 "	" " " "	" 8:25 News Today "	Captain Kangaroo " "	Captain Kangaroo " "	Captain Kangaroo " "
9	:00 Make Room :15 For Daddy :30 What's This Song :45 "	Make Room For Daddy What's This Song "	Kiddie Kartoons What's This Song "	Mike Wallace News I Love Lucy "	Get The Message I Love Lucy "	Get The Message I Love Lucy "
10	:00 Concentration :15 " :30 Jeopardy :45 "	Concentration " Jeopardy "	Concentration " Jeopardy "	Andy Of Mayberry Real McCoys "	Andy Of Mayberry Real McCoys "	Andy Of Mayberry Real McCoys "
11	:00 Say When :15 " :30 Truth-Consequences :45 11:55 News	Say When " Consequences "	Say When " Consequences "	Love Of Life " Tennessee Ernie Show	Love Of Life " Tennessee Ernie Show	Love Of Life " Tennessee Ernie Show
12	:00 News, Wthr. :15 Cartoons :30 Let's Make A Deal :45 "	Divorce Court " " "	News, Mkt, Wthr Com. Closeup Lets Make a Deal "	News & Wthr. Dateline Abilene As The World Turns	News & Wthr. Career Headline As The World Turns	News & Wthr. Career Headline As The World Turns
1	:00 Loretta Young :15 " :30 The Doctors :45 "	Compass " The Doctors "	Loretta Young " The Doctors "	Password " Houseparty "	Password " Houseparty "	Password " Houseparty "
2	:00 Another World :15 " :30 You Don't Say :45 "	Another World " You Don't Say "	Another World " You Don't Say "	To Tell the Truth " Edge Of Night "	To Tell the Truth " Edge Of Night "	To Tell the Truth " Edge Of Night "
3	:00 The Match Game :15 " :30 General Hospital :45 "	The Match Game " Let's Make A Deal "	The Match Game " Price Is Right "	Secret Storm " Jack Benny "	Secret Storm " General Hospital "	Secret Storm " General Hospital
4	:00 The Price :15 Is Right :30 Father :45 Knows Best	Komic Karnival " Uncle George Three Stooges	Father Knows Best Superman "	Trailmaster " " "	Trailmaster " " "	Trailmaster " " "
5	:00 Bid And Buy :15 " :30 Huntley-Brinkley :45 "	Rocky & His Friends Huntley-Brinkley	Beanie & Cecil " Huntley-Brinkley "	Cartoons " Evening News "	Gandy Time " Evening News "	Amos 'N' Andy " Evening News "
6	:00 Local News Wthr. :15 Sports News :30 Intternational :45 Showtime	News & Mkt. WT & Wthr International Showtime	Wthr. Local & National News Lawrence Welk "	Weather Local News Rawhide "	Weather Bruce Frazier Rawhide "	Weather Local News Rawhide "
7	:00 " :15 " :30 Bob Hope :45 "	" " Bob Hope "	" " Bob Hope "	" " Entertainers "	" " Entertainers "	" " Entertainers "
8	:00 " :15 " :30 Jack Benny :45 "	" " Jack Benny "	" " Jack Benny "	" " Gomer Pyle, USMC	" " Bewitched "	" " Bewitched "
9	:00 Jack Paar :15 " :30 " :45 "	Jack Paar " " "	Jack Paar " " "	Adams Family " McHales Navy "	Burkes Law " " "	Burkes Law " " "
10	:00 News Wthr. :15 " :30 Tonight :45 "	News Final WT Today Wthr Tonight Show "	News, Wthr. Sports Tonight Show "	News & Wthr. The Late Show " "	News & Weather The Late Show "	News & Weather The Late Show "
11	:00 " :15 " :30 " :45 "	" " " "	" " " "	" " " "	" " " "	" " " "

SATURDAY TELEVISION

	KRBC Abilene Ch. 9, SCAT 4	KMID Midland Ch. 2, SCAT 2	KCBD Lubbock Ch. 11, SCAT 6	KPAR Sweetwater Ch. 12, SCAT 3	KWAB Big Spring Ch. 4	KLBK Lubbock Ch. 13, SCAT 8
6	:00 :15 :30 :45				Farm Fare Summer Semester	Summer Semester Farm Fare
7	:00 :15 :30 :45		Jungle Jim " "	Mr. Mayor " "	Bowery Boys " "	Bowery Boys " "
8	:00 :15 :30 Hector Heathcote :45 "	Wild Bill Hickock " Ruff 'N Reddy "	" " Hector Heathcote "	Alvin Show " Tennessee Tuxedo "	Alvin Show " Tennessee Tuxedo "	Alvin Show " Tennessee Tuxedo "
9	:00 Underdog :15 " :30 Fireball XL-5 :45 "	Hector Heathcote " Fireball XL-5 "	Underdog " Fireball XL-5 "	Quick Draw McGraw Mighty Mouse Playhouse	Quick Draw McGraw Mighty Mouse Playhouse	Quick Draw McGraw Mighty Mouse Playhouse
10	:00 Dennis The Menace :15 " :30 Fury :45 "	Dennis The Menace Fury "	Dennis, The Menace Fury "	Linus The Lion Hearted The Jetsons "	Casper " The Jetsons "	Casper " The Jetsons "
11	:00 Exploring :15 " :30 Ten Cent Flicker :45 "	Make Room For Daddy Sea Hunt "	Exploring " " "	Bugs Bunny " My Friend Flicka "	Sky King " My Friend Flicka "	Sky King " My Friend Flicka "
12	:00 " :15 " :30 Bowling :45 "	Science Fiction Theatre Sports Special "	Desilu Playhouse " " "	CBS News " Hoppity Hooper "	Bugs Bunny " Porky Pig "	Bugs Bunny " Porky Pig "
1	:00 Sports Special :15 " :30 College Football :45 "	NCAA Football " " "	Sports Special " College Football "	Magic Land Of Alakazam American Bandstand "	American Bandstand " " "	American Bandstand " " "
2	:00 " :15 " :30 " :45 "	" " " "	" " " "	" " Championship Bowling "	Air Force & You " " "	Wrestling " " "
3	:00 " :15 " :30 " :45 "	" " " "	" " " "	" " Wrestling "	Roller Derby " " T B A	Roller Derby " " Music
4	:00 " :15 " :30 " :45 Film Feature	" " Town & Country, Hoe Down	" " Lone Star Sportsman	NFL Kick Off " " "	NFL Kick Off " " "	NFL Kick Off " " "
5	:00 Western Musical :15 " :30 My Three Sons :45	" " Lone Star Sportsman	Daniel Boone " " "	Patty Duke " Johnny Quest "	Pickin' Time " Grand Ole Opry "	Pickin' Time " Grand Ole Opry "
6	:00 America :15 " :30 Flipper :45 "	New & Wthr Football Scores Flipper "	Wthr., Local & National News Flipper "	Flintstones " Outer Limits "	Porter Wagoner " Wagon Train "	Porter Wagoner " Wagon Train "
7	:00 Mr. Magoo :15 " :30 Kentucky Jones :45 "	Mr. Magoo " America "	Mr. Magoo " Kentucky Jones "	" " Gilligans Island "	" " Combat "	" " Combat "
8	:00 Saturday Night :15 At The Movies :30 " :45 "	Saturday Night At The Movies " "	Saturday Night At The Movies " "	Burke's Law " " "	" " Gomer Pyle "	" " Gomer Pyle "
9	:00 " :15 " :30 " :45 "	" " " "	" " " "	Gunsmoke " " "	Gunsmoke " " "	Gunsmoke " " "
10	:00 News & Wthr. :15 Command :30 Presentation :45 "	News & Wthr Scoreboard Shock "	News Wthr Sports Movie Of Week "	Twelve O'Clock High " "	News & Wthr. Million Dollar Movies "	News & Wthr. Million Dollar Movie "
11	:00 " :15 " :30 " :45 "	" " " "	" " " "	Late Show " " "	" " " "	" " " "

SHOULD BE THE SECOND ORDER OF BUSINESS

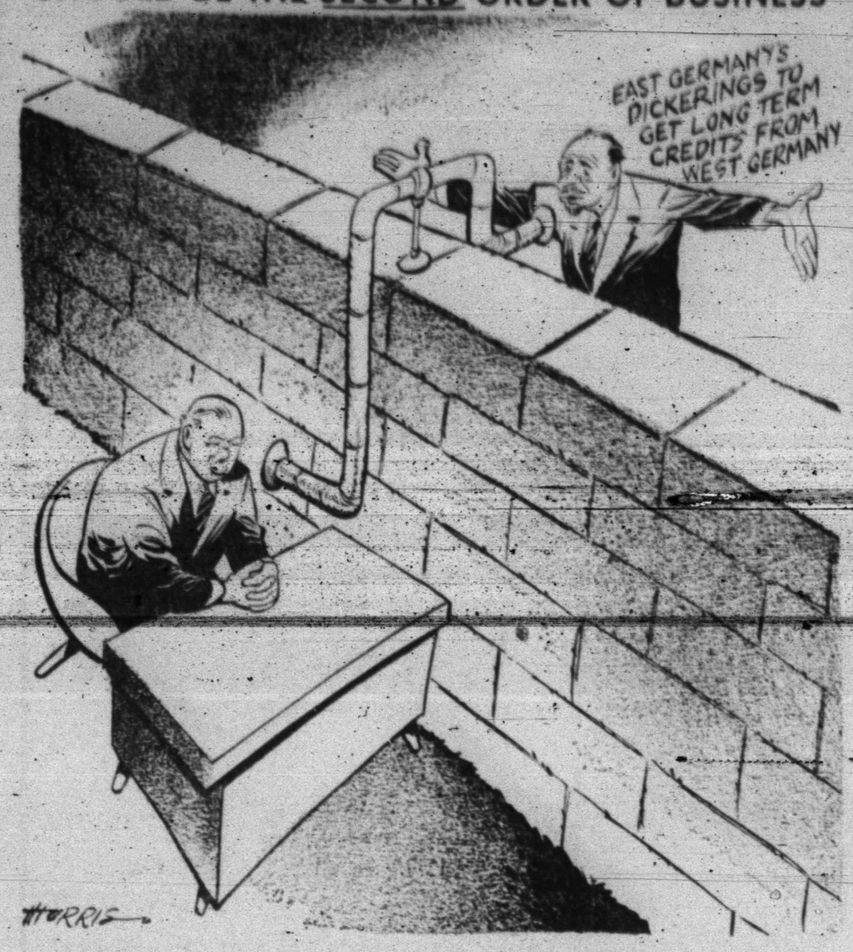

India's Democracy May Be Tested By Hungry Millions

EDITOR'S NOTE — The specter of hunger, intensified by expanding population is planting the seeds of chaos in India. A basic question is whether democracy can surmount the difficulties and survive.

By CONRAD FINK

NEW DELHI, India (AP) — Standing before kings, princes and premieres at the Cairo nonaligned conference this month, Prime Minister Lal Bahadur Shastri declared India is technically capable of producing nuclear weapons.

Returning home a few days later, Shastri gathered his worried Cabinet ministers to discuss the nation's food crisis and learned there was not enough sugar, bread and milk for the 2½ million residents of his already hungry capital.

The nonaligned leaders got a picture of great techincal advancement in India. The Cabinet ministers were advised to eat raw unprocessed sugar to set an example.

These contradictory events illustrate a tremendous gulf — it is apparent that while India dreams of steel mills, jet fighters and transistor radios, India cannot feed itself.

The awesome food facts are these:

—India's population, now about 480 million, is growing by 10-12 million annually.

—Production of foodgrains, staple of all India diets, has been stagnant for three years and probably will remain stagnant for a while.

—Only continued emergency shipments of U.S. wheat will ward off starvation because even if India spent every bit of available foreign exchange it could not purchase a six-month supply of wheat on world markets.

The harsh reality is that India's population is increasing faster than its economic growth. Instead of moving ahead, the nation's economy as a whole is slipping backward.

America has spent tremendous sums in India — almost $6 billion since 1956 — and is shipping in 600,000 tons of wheat a month. Even this expensive aid effort hasn't been enough to guarantee food for all. The Soviet Union, with an eye toward propaganda, has emphasized flashy assistance projects on businesslike terms, leaving Washington and a few other Western capitals holding the costly bag.

With discontent widespread in India and food demonstrations breaking out, the political implications are enormous.

Vast, sprawling India, though militarily weak, is the key to the East-West power balance in Asia. Only India has the manpower to come close to countering the 700 millions of Communist China.

And India, "the world's largest democracy," serves as a testing ground for America's argument that newly independent, underdeveloped nations can work out their problems through democratic government.

Many undecided nations of Asia and Africa, not at all convinced there is inherent goodness in democracy, are watching both Communist China and India. The nation that advances fastest may serve as the model for other countries that want refrigerators, radios and food.

If India falters or seeks solutions by turning to authoritarianism — Communist, conservative or military — America's cause would suffer a stunning blow.

At the moment, things have not deteriorated that far. The Indian people have survived many crises through the centuries and things have a way of happening slowly in India.

But it is clear that an acute crisis exists and that the final answer lies in how long the human misery of the countryside will stay bottled up. The government entangled in a maze of bureaucracy, needs time.

Prime Minister Shastri, recognizing this is gearing a new approach to agriculture even if it means sacrificing the policy of "industry now, food later" that flourished under Jawaharlal Nehru.

Overcoming the imbalance in economic development during the Nehru era is, in fact, a major part of India's newly announced fourth 5-year economic plan.

Money spent on agriculture is to be increased initially, from 13.3 per cent of the total to 15.4 per cent. Funds allocated for education and health will be increased from 11 to 16 per cent.

Funds for power, transport and industry will drop from 61.2 to 55 per cent, as plans now stand.

Agriculture would have gotten even more in preliminary planning if it were not that greater, rapid shift in emphasis would doom many industrial projects now under way. Some industrial projects such as fertilizer plants are essential for eventual agricultural progress.

After the fourth plan begins in April 1966 there will be further quiet shifts of money and resources to strictly agricultural projects.

Moves in this direction already have created political problems for Prime Minister Shastri. Communists, and orthodox Marxists within his own Congress party charge he is betraying the Nehru dream.

There remains the task of convincing a largely illiterate population to cut the size of families and introduce modern farming methods.

So far, government birth control programs have not made much headway. The Indian peasant considers a large number of sons as social security. He much prefers farming with water buffalo and stick plow, just as his forefathers did for centuries.

India, unlike Communist China or the Soviet Union, cannot open new farm land — there is none. Each of the 350 million acres available is heavily, if inefficiently, farmed.

Bryan Housing Units Commended By FHA

HOUSTON (AP) — A 65-unit housing project for the elderly in Bryan has received a merit award for superior design from C. A. Pickett, director of the Houston office of the Federal Housing Administration.

It went to the Crestview project Thursday on behalf of P. N. Brownstein, FHA commissioner. The ceremony climaxed a design program sponsored by the Housing and Home Finance Agency.

Crestview was one of 10 receiving merit awards. Nearly 300 were considered.

Merrell & Vrooman were Crestview architects and Thomas Thompson was consultant. The landscape architect was R. W. Caldwell & Associates and the builder was Vance & Thurmond.

World consumption of paper over the past 10 years has grown from 58 million tons to 9 7million tons.

Junior Editors Quiz on ICE

QUESTION: How is dry ice different from ordinary ice?

* * *

ANSWER: In our picture, a friendly worker at an ice plant has unwrapped a piece of dry ice and placed it alongside one of the ordinary kind; he is answering Jerry's question, which was much the same as that of our questioner of today.

"Ordinary ice," he is saying, "is water in its solid state. When warmed, ice turns into water, and when this is heated enough, to the gaseous state of steam. Molecules of water are also continually escaping into the air by evaporation. But dry ice is a different thing. Instead of being a combination of hydrogen and oxygen, such as water, dry ice is carbon dioxide, in its solid state. It is much colder than ordinary ice—so cold that if you tried to suck some, it could kill you. When warmed, dry ice does not change into a liquid, like ordinary ice, but turns directly into a gas. This means it's fine to use when shipping perishable foods; it keeps them cool without melting and damaging wrappers. It is made by compressing and cooling carbon dioxide gas into a liquid; when this evaporates, it makes [illegible] compressed machinery into blocks of solid dry ice."

* * *

FOR YOU TO DO: The gas carbon dioxide is formed by burning materials containing carbon. Find out all you can about carbon, for this basic element is part of everything which is alive.

* * *

(Mary Greene of Phoenixville, Pa., wins this week's grand prize of a set of Compton's Pictured Encyclopedia for this question. Mail yours on a postcard to Junior Editors in care of this newspaper, and you may win the weekly prize or the daily prize of Compton's Pictured Dictionary.)

CROSSWORD PUZZLE

ACROSS
1. Moccasin
4. Melancholy
7. Increased
11. Bombast
12. Cyprinoid fish
13. Swarm
14. Side
16. Norse god
17. Land measure
18. Possessive adjective
20. Synthetic fabric
22. New York City
26. Beams
27. Which one
28. Ballad
29. Fleur-de-lis
30. Scrap
31. Migratory sea duck
32. All
34. Fertile loam deposit
35. Thing: Law
36. Democrats
37. Garment
40. Capable of being stretched
44. Ireland
45. Recline
46. Eng. letter
47. Bellhop
48. Sea eagle
49. Knowledge

DOWN
1. Fencing dummy
2. Armpit
3. Chemical agent
4. Temptress
5. Ohio college town
6. Enrapture
7. Phantom
8. Sever
9. King of Midian
10. Small tumor
15. Cupid
19. Besides
20. Heraldic wreath
21. Shower
23. Nostalgic
24. Fruit drinks
25. Miaows
27. Grapples
29. Sage
31. Heirs
33. Peace goddess
34. Napkins
37. Twilled cloth
38. Ital. daybreeze
39. Huge
41. Goddess of healing
42. Shelter
43. Treat poor

G	A	S		R	E	A	D		A	D	O
U	N	I	V	A	L	V	E		N	O	W
Y	O	R	E		M	E	L	A	N	G	E
	R	E	A	R		R	I	C	E		
B	E		L	A	G		T	E	X	A	S
A	X	E		M	O	B		R	E	T	E
L	I	N	K		D	A	Y		S	L	T	R
D	A	V	I	T		G	A	D		I	F
		E	N	I	D		W	E	S	T	
C	A	L	D	R	O	N		B	O	U	T
A	P	O		E	V	E	N	T	I	D	E
P	E	P		D	E	F	T		L	E	R

SOLUTION OF YESTERDAY'S PUZZLE

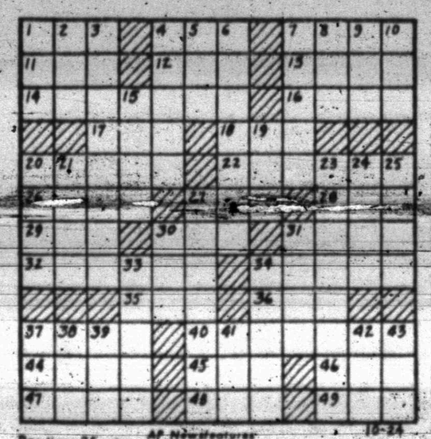

AP Newsfeatures 10-24

For time 25 min.

JOE PALOOKA

DIXIE DUGAN

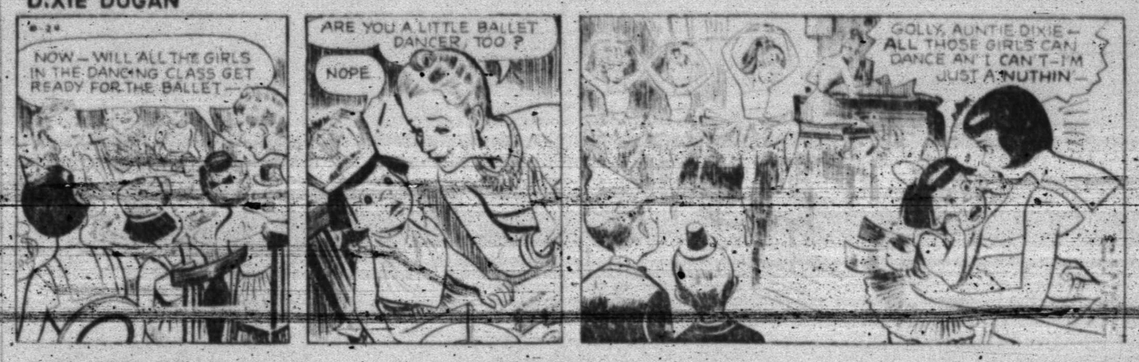

REX MORGAN

KERRY DRAKE

MARY WORTH

OPINION-WISE

GRANDMA

DENNIS THE MENACE

FERDINAND

Library Notes

How well do we as citizens know the United States Constitution and the personal and individual rights secured by the Bill of Rights? Many present-day Americans have failed to review these important instruments of government since they were required to read them during their formal school years. As presidential election year draws to a climax, the Scurry County Library invites local people to use its facilities to re-read these instruments so as to better assume their personal responsibilities as well as to enjoy their many guaranteed freedoms.

The constitution of the United States was adopted by a convention of States on September 17, 1787, and subsequently ratified by the several sovereign states. Individual citizens within the various states demanded a bill of rights be appended before ratifying the constitution. There was a vital reason for this that many Americans have forgotten.

Founders of this government were students of history as well as statesmen. They know that without exception every government in recorded history had at one time or another turned its power against its own citizens, and made mockery of personal dignity. This was true regardless of how the government leaders came to power. It was for this reason that the founders of the American republic introduced into this government a completely new idea. For the first time in known history, a constitution specified that certain institutions and human relations were to be outside the authority of the government. The government was specifically forbidden to infringe them or to violate them. The idea of inalienable rights and individual freedom had never before been incorporated into a national constitution.

Never before in history had a people said to government: "Thou shalt not." Always the government had been able to say to the people: "You may, or you must." These personal individual rights include freedom of worship, free speech and free press, the right to assemble together, the sanctity of person and home, trial by jury, the right to life, liberty and the private ownership of property. It is this philosophy of individual freedom and individual responsibility — reflected in the Bill of Rights — that attracted to this country millions of persons from the government - oppressed peoples of Europe. This constitutional guarantee of human liberty was new.

It was a wise decision to have regular election of government leaders by the people, but this was not new. The Greeks and others had used it. Wide dispersal of the powers of government among federal, state and local units, although an excellent system, was not new. It had already proved of practical value in France and other countries. The method of governmental "checks and balances" was a well - conceived plan but originated with the British through their system of King, House of Lords, and House of Commons.

In a book recently added to the library is Edward Dumbauld's, "The Constitution of the United States." In the sequence established by the Constitution itself, the author gives the text of each clause of the Constitution of the United States, an account of the origin and evolution of the clause in the Philadelphia Convention of 1787, and an analysis of the meaning of the clause as interpreted by the decisions of the United States Supreme Court. Dumbauld is the United States judge for the Western District of Pennsylvania. He is a graduate of Princeton, the Harvard Law School, and the University of Leyden. His training and his special interest in international law, constitutional law, and American history have equipped him well for writing this book. It is a systematic analysis of the constitution.

Roscoe Pound, one of the most eminent living authorities on the letter and philosophy of law, has written a book, "Development of Constitutional Guarantees of Liberty." He inquires into the circumstances in which the guarantees of liberty developed in England and America. He shows something of the intensity, persistence and meaning of the struggle between those who hold authority and those who are subject to it. He points up that whether the authority has been a king or a sovereign people, the need exists for erecting legal safeguards of free men and the need also exists for viligance in keeping them in repair.

In the "Constitutional Principles of Thomas Jefferson," Dr. Caleb Perry Patterson gives a compact presentation and acute analysis of Jefferson's basic political thought. He believes that the principles which Jefferson enunciated are as valid today as they were in the nation's infancy. Dr. Patterson, a specialist in constitutional law, is a life-time Jeffersonian student and concurs with George Mason who declared in the Virginia Bill of Rights of 1776, that "no free government or the blessings of liberty can be preserved to any people but by frequent recurrence of fundamental principles." "Jefferson's principles are and always will be an issue in American politics as long as liberty survives," Dr. Patterson writes. "His is the formula of man's realization of his highest self." Dr. Patterson is professor of government at the University of Texas.

Presentation of the constitution history of the United States during nearly two centuries has been compiled by Andrew C. McLaughlin, a former professor of history at the University of Chicago. The author's purpose is to present briefly and clearly the constitutional history, which includes essentials and discusses matters, in such a way that the average American citizen, not highly trained in law, can easily read and understand.

"Nominating the president," by Gerald Pomper is a new book in the library. Until recently, literature on the U. S. Presidential nominating process has taken a back seat to that drawing attention to the flurry of elections and campaigns. The politics of convention choice, in full operation when each party reduces its number of candidates to only two, is of crucial importance and is a story not lacking in color and excitement. Dr. Pomper, professor of political science at Rutgers University, gives other aspects in the picture such as how the party platform is written, and how the role of the President changes.

There is a vast supply of information in the library dealing with all phases of political life. Books on the electoral college, political parties, political conventions and many volumes of U. S. history are available to local residents.

Our political game, this game of democracy, may be cumbersome. It may be slow in getting things done, and it may even be frustrating at times. But it is the only way to keep this nation free and to keep this country sound and vigorous.

Today, we have free choice as individual Americans. No one can tell us what to think or do. No one should. To do so would be a violation of both the spirit and the words of the Bill of Rights. As responsible citizens, each has the privilege and the obligation to pursue what each considers to be the right choice or the right course of action. But above all, before we act or choose, let us understand the meaning of the action to be taken and let wisdom and intelligence be the means by which we choose. The library can help you here.

Fricadélia Pie

1 pint (1 pound) ground lean pork
1 pint (1 pound) ground beef
3 eggs
1 teaspoon salt
¼ teaspoon pepper
2 tablespoons grated onion
1 cup tomato juice
1 cup dry bread crumbs
3 cups (½ inch) soft bread cubes
1 tablespoon chopped onion
½ cup milk
½ teaspoon salt
⅛ teaspoon marjoram
⅛ teaspoon pepper
1 cup chopped, peeled apples
½ cup seedless raisins, washed

Combine pork, beef, eggs, salt, pepper, onion, tomato juice and dry bread crumbs. Beat with fork until light and fluffy. Combine soft bread cubes, onion, milk, salt, marjoram, pepper, apples and raisins. Spread half of meat mixture over bottom of an ungreased (9-inch) round or square baking pan. Spread stuffing over meat. Spread remainder of meat mixture over stuffing. Bake in a moderate oven (350 degrees F.) for one hour. (If baked in glass dish, reduce temperature to 325 degrees F.). To serve: Cut into 8 wedge - shaped or 9 square pieces.

Yield: 8-9 servings.

WEDNESDAY was a big day for the above group of Brownie Scouts as they held investiture services at the Girl Scout hut. The troop does not have a number as yet, but expect one soon. Mrs. Betty Menges and Mrs. Gerri Graham are leaders of the troop. Pictured from left, first row, Kerry Holt, Shirley Glasscock, Joan Thompson, Lisa Minor, Trinka Graham and Denise Clark. Second row: Debra Davis, Karen Greene, Susan Eime, Leigh Ann Roark, Jeanan York and Debra Knight. Back row: Kay Lockhart, Kathie Menges, Deborah White, Bockie Kidd, Judy Bush, Ann Dowdy and Rhoma Yielding.

Where You Find It

Color in home decor is where you find it. A room setting itself can be colorful through the use of bright fabrics, drapes or example, are surfaced with mawall coverings. In the kitchen terials such as ceramic tile, area, which should be a bright, bright colors accent the room pleasant spot, standard white setting. Ceramic tile is now appliances may be coupled with available in more than 250 colcolorful surroundings. If coun- ors and an infinite number of tertops and backsplashes, for design patterns.

School Menu

MONDAY
Vegetable Soup
Grilled Cheese Sandwiches
Crackers
Cabbage & Apple Salad
Choice of Cookies
Milk

TUESDAY
Roast with Gravy
Whipped Potatoes
English Peas
Hot Rolls and Butter
Tomato Wedge
Jello Cubes with Topping
Milk

WEDNESDAY
Hot Dogs with Chili Sauce
Pinto Beans
Mixed Greens
Pickle Slices
Iced Cake
Milk

THURSDAY
Scalloped Turkey
Green Beans
Light Bread
Cranberry Salad with Pineapple
Pumpkin Pie with Topping
Milk

FRIDAY
Fish Sticks with Catsup
Buttered Corn
Blackeyed Peas
Corn Bread & Butter
Carrot Sticks
Goblin Cookies
Milk

MRS. TURNER (ALTA) FORREST — DARLENE LEE

Darlene and Alta have joined the staff at Bobbie's Chat and Curl.

They invite their friends and customers to make an appointment with them in their new location.

Bobbie's Chat & Curl

603 26th. St. HI 3-7460

COMMUNICATIONS ENGINEERING CO.

Announces

HANK TERRELL

HI 3-6643 – IS AVAILABLE FOR

TWO-WAY RADIO SERVICE

IN THE SNYDER AREA!

For Service In The Big Spring Area . . .
CALL DOUG ASTON – AM 4-8151

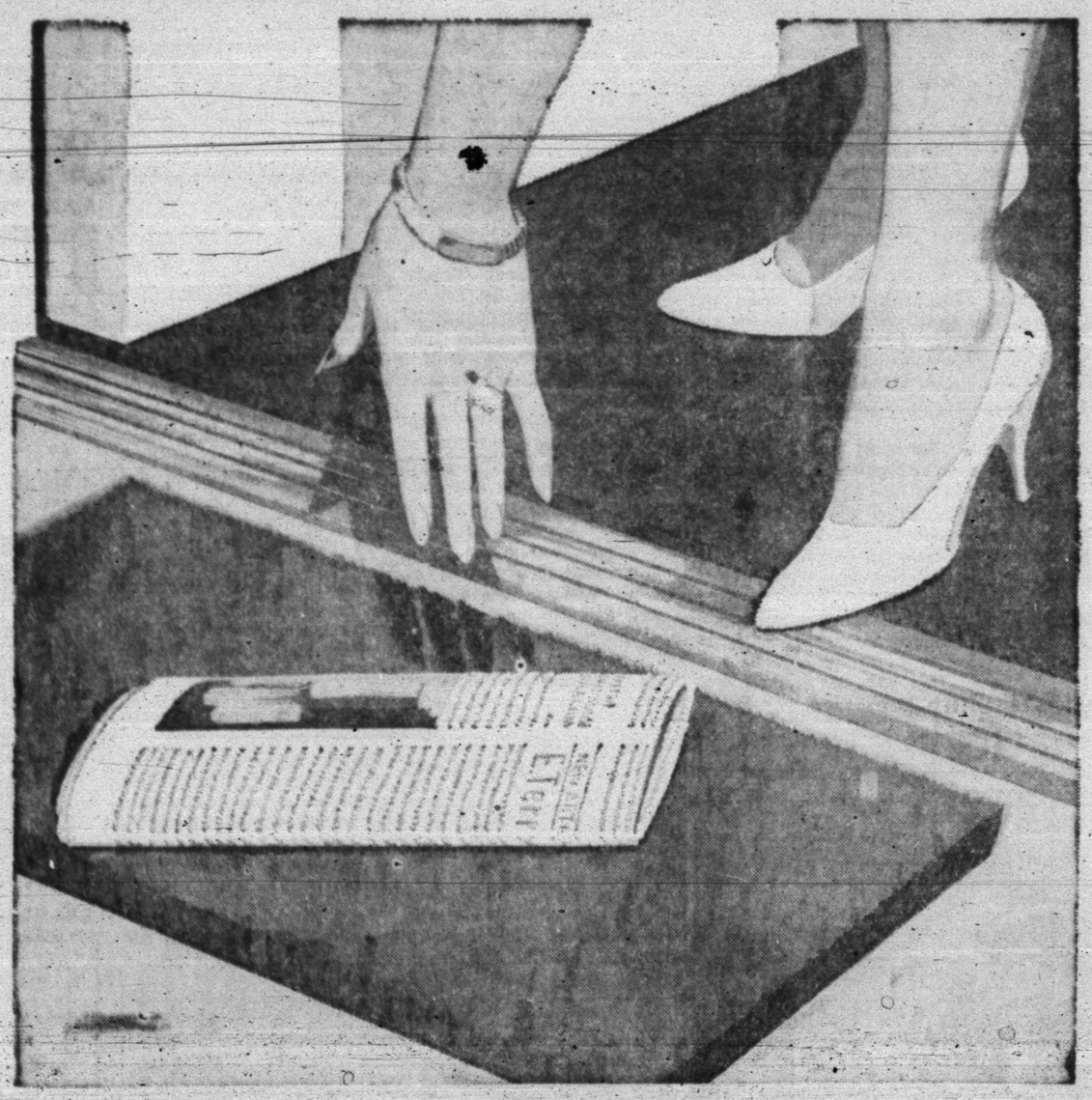

Your family's silent partner

Lying there on the doorstep, it can't speak. Or Move. Or Hear. **But open it in your hands and it becomes a living, powerful partner in daily living. In the decisions you make, the opinions you form.**

It takes you to the highest chambers of government. It takes you to the bloodiest streets of warring countries. It takes you to the heart of history in the making. In short, it tells you what in the world is happening and why.

But people depend on it for needs beyond the need to know. It's where families turn when something's to be bought or sold. It's where hints on health, cooking, religion, amusements, dressmaking, etiquette, marriage are found.

It's where charities first turn for help, and a place where a letter to the editor is published. It's where campaigns are fought and lost dogs are found. It's where criminals are exposed and newlyweds applauded. Where birth and death meet on the same page.

The Snyder Daily News