MICROFILM CENTER
P.O. BOX 45436
DALLAS, TEXAS 75235

FRIDAY

# THE SNYDER DAILY NEWS

VOL. 25 NO. 81 SNYDER, TEXAS (79549) FRI., AUG. 2, 1974 8 PAGES 10c

## Daniel Still Hopeful

By LEE JONES
Associated Press Writer

AUSTIN, Tex. (AP)—Price Daniel Jr. was kidded a lot during the Constitutional Convention about his frequent expressions of optimism.

After sleeping all day Wednesday on the convention's failure to pass a constitution, Daniel emerged Thursday afternoon to say: "Success is still within our grasp."

Crisp in a blue and white tropical suit, Daniel told a news conference he was exploring "the possibility of the 64th (1975) Legislature's submitting the work of this convention to the people."

Daniel, 33, was president of the failed convention, which adjourned Tuesday night, three votes short of the two-thirds majority required for passing a constitution to the people.

"Considering the vast amount of work that has already been done, I feel that success is still within our grasp. This can be done without the expenditure of one additional penny of the taxpayers' money. That is as it should be; the people have already paid for a new constitution," he said.

If that doesn't work, the legislature could submit to the people a resolution calling a new convention, but with delegates elected from the public at large.

The legislature can submit constitutional amendments by a two-thirds vote of each house. But the 181 present lawmakers, siting as the convention, failed to give the new document a two-thirds majority.

Daniel said it would take the combined support of the governor, the lieutenant governor and the next House speaker to get the new constitution to the people.

He had harsh words for speaker candidate Fred Head, D-Athens and Gov. Dolph Briscoe.

"It is regrettable that the governor of this state, for whatever reasons, refused to fully involve himself and his office in this once-in-a-century opportunity to build a better Texas through the desperately needed constitutional revision process," he said.

He said two to four delegates reportedly might switch from "no" to "aye" if Briscoe had expressed support for the constitution. Head, who voted "no" might have brought a few votes along had he changed, Daniel said.

Daniel said that in the final two days of the convention he spoke with Briscoe on the telephone about the convention.

"We discussed several matters. He wanted to go over them with his staff. He said he would be back with me later that morning, that day. I am still waiting," Daniel said.

As late as 11 p.m. Tuesday-less than an hour before the convention adjourned-Sen. A.M. Aikin, Lt. Gov. Bill Hobby and Rep. Tim Von Dohlen, D-Goliad-talked on the telephone with Briscoe from Daniel's bedroom, Daniel said. But Briscoe did not intervene to help sway delegates.

★ ★ ★

## Today In History

By The Associated Press

Today is Friday, Aug. 2, the 214th day of 1974. There are 151 days left in the year.

Today's highlight in history:

On this date in 1934, Adolf Hitler became dictator of Germany after the death of President Paul von Hindenburg.

On this date:

In 1610, the English navigator, Henry Hudson, entered the body of water now known as Hudson Bay.

In 1914, Germany invaded France, Belgium and Luxembourg and Russia invaded Germany as World War I was building up.

In 1927, President Calvin Coolidge said at Black Hills, S.D., "I do not choose to run for president in 1928."

In 1939, Albert Einstein said in a letter to President Franklin Roosevelt that the U.S. should start an atomic research program.

In 1959, Vice President Richard Nixon received an enthusiastic welcome in Warsaw, Poland.

In 1962, former President Dwight Eisenhower was in Bonn, West Germany on a private visit.

Ten years ago: Three North Vietnamese PT boats fired torpedoes and 37 mm shells at an American destroyer in international waters off North Vietnam, and the destroyer and U.S. planes returned the fire.

Five years ago: President Nixon, arriving in Bucharest, Romania, proclaimed an American desire to live in peace with Communist countries despite ideological differences.

One year ago: Cambodian government troops, aided by U.S. bombers, were fighting Communist forces near Cambodia's capital, Phnom Penh.

★ ★ ★

## The Weather

SNYDER TEMPERATURES: High reading Thursday, 81 degrees; low reading, 51 degrees; reading at 7 a.m. today, 67 degrees; precipitation, .16.

Northwest and Southwest Texas: Partly cloudy through Saturday with widely scattered showers and thunderstorms, most numerous north portion tonight. A little cooler most sections Saturday. Low tonight 56 to 70. High Saturday 78 Panhandle to near 100 Big Bend.

North Central and Northeast Texas: Partly cloudy through Saturday. Scattered thunderstorms tonight and east and south portions Saturday. Not quite as warm west and north Saturday. Low tonight 63 to 73. High Saturday 85 to 94.

South Central and Southeast Texas: Partly cloudy and warm to hot through Saturday. A light chance of widely scattered [illegible] thundershowers most sections except extreme [illegible]. High Saturday 92 to 100 except near 90 immediate coast.

Coast: South to southeast winds 8 to 16 knots through Saturday. Seas 2 to 4 feet. Winds and seas briefly higher in widely scattered showers and thundershowers.

JUST THE THING FOR THOSE HOT SUMMER EVENINGS—A Tokyo woman accepts two baskets of singing crickets from a girl on Tokyo's Ginza Street as part of a recent promotion by inn keepers of Ito Hot Spring, a resort town west of Tokyo. The crickets are long-standing tradition for Japanese summers as their soft music is regarded as helping to cool off the evening from the day's heat. They're just the thing for those hot summer nights. (AP WIREPHOTO)

## Cyprus Meet On Lines Postponed

By HOLGER JENSEN
Associated Press Writer

A scheduled meeting to draw up buffer zones and cease-fire lines on Cyprus was postponed today because the Turkish representative said he was not ready to attend.

No explanation was given.

Cyprus President Glafcos Clerides said the postponed meeting might take place this afternoon but no specific time had been fixed.

A U.N. spokesman said he had no reports of new fighting on the Mediterranean island.

The role of the U.N. force was expanded in a U.N. Security Council resolution approved Thursday night, empowering the force to form a buffer zone between the Turkish invasion force and the Greek Cypriot defenders.

The first task facing the 3,484 U.N. soldiers will be the drawing up of cease-fire lines.

Fighting spread to the west and south from the Turkish beachhead in north Cyprus on Thursday.

U.N. Officials reported artillery and mortar fire a mile west of the coastal town of Lapithos, nine miles from the port of Kyrenia. It was the furthest west of Kyrenia that fighting had been reported since the Turkish landing on July 20.

Fighting extended from Lapithos on the western edge of the Kyrenia mountains to the southern slopes near Greek Cypriot villages of Sysklipos and Ayios Ermolaos, U.N. spokesman Rudolf Stajduhar said in Nicosia.

In New York, the Security Council voted 12-0 Thursday to request Secretary-General Kurt Waldheim to "take appropriate action" to implement a recommendation by Greece, Turkey and Britain that U.N. forces form a buffer between the Turkish invasion force and the Greek Cypriots.

## Secret Gifts To Mills Revealed

By BROOKS JACKSON
Associated Press Writer

WASHINGTON (AP) — Two top executives of a Dallas computer firm secretly gave $100,000 to the presidential campaign of Wilbur D. Mills in 1972, the largest donation yet to surface in the Arkansas Democrat's brief run for the White House.

The computer firm, Electronic Data Systems Corp., processes 75 million health insurance claims annually. Mills is chairman of the House Ways and Means Committee, which is shaping national health insurance legislation.

The money was given by Milledge A. Hart III, president of the corporation, and Mervin L. Stauffer, a regional vice president.

Hart was reported to be on vacation and unavailable for comment. Stauffer said he gave because "I believe in Mills."

Mills told the Mutual Broadcasting System that he had not heard about the contribution until news reports of it. He said, "No one's found anything wrong with it" and added that he appreciated the donation. He said he saw nothing the executives had to gain because any health insurance program would use bidding for contracts.

The money was funneled through 17 dummy committees with names such as "Students for Better Government" and "Fiscal Sanity Committee" on March 30, 1972, just eight days before such secret donations were outlawed.

The gift, revealed in the open files of the Senate Watergate committee, moved into the Mills campaign about the same time that numerous other $100,000 donations were being given to President Nixon's campaign by other corporation executives.

Several of the Nixon gifts later were revealed to be illegal corporate donations. The finance vice president of EDS, Tom Marcus, denied that the Hart-Stauffer gift came from corporate funds. Stauffer also said his share came from his own pocket. J.D. Williams, a lawyer representing Mills and some of his former campaign workers in connection with Watergate investigations, said so far as he knows the money was legal.

Mills refused to make voluntary disclosure of the sources of his early campaign donations during the presidential primaries, when some other Democratic candidates were making an issue of such secrecy.

The $100,000 gift from Hart and Stauffer was kept under wraps until the Watergate committee made public some bank records of the Mills campaign.

The records show that all 17 committees were set up, starting in December 1971 and continuing into early March, 1972, by a Mills campaign worker, Terry Shea, who allegedly was being paid a corporate salary during part of that time by a large dairy-farmer cooperative, Associated Milk Producers, Inc.

The milk producers pleaded guilty on Thursday to donating $5,000 illegally to the Mills campaign and to paying two other employes to work for Mills.

## Season Ticket Holders Should Renew Options

Those who have season tickets to the Snyder High School football games have until Aug. 16 to renew their options, according to the School Business Office. The season tickets not renewed will be placed on sale to the general public on Sept. 2.

Some changes have been made by the district schools. Season tickets purchased will cost $10, which amounts to $2 for each of the five games. If bought for each contest individually, the tickets will be priced at $2.50.

Student tickets will be 75 cents, pre-game, and $1.25 at the gate.

The home games will be as follows:

Sept. 13-Midland Lee, Sept. 20-Big Spring, Oct. 4-Lamesa, Oct. 11-Estacado, Nov. 1-Dunbar.

## Stable Jobless Rate Good News

WASHINGTON (AP) — The nation's unemployment rate showed little change from June to July, rising slightly from 5.2 to 5.3 per cent, the government reported today.

Unemployment has hovered between 5 per cent and 5.2 per cent since the beginning of the year. July's increase was not considered significant by the Labor Department.

The relative stability in the employment situation was good news for the Nixon administration which had predicted increases in the jobless situation this summer.

The administration's chief economic coordinator, Kenneth Rush, told Congress Monday that President Nixon's policies of economic restraint and budget cuts were likely to cause the unemployment rate to move up to between 5.5 per cent and 6 per cent by the year's end. Some private economists, among them Walter Heller, are predicting higher rates.

Heller, chairman of the Council of Economic Advisers under President's Kennedy and Johnson, predicted in testimony before Congress Thursday an unemployment rate of about seven per cent by next year.

In its report today, the Labor Department said the number of Americans unable to find jobs last month rose from a seasonally adjusted 4.8 million to 4.9 million. Total employment was listed as 86.3 million in July, essentially unchanged since June but up by about 500,000 since April following a six-month period of virtually no growth.

The size of the civilian labor force rose by 250,000 in July to an adjusted 91.2 million, the third consecutive monthly gain following a lull in the previous three months.

The recent increases were accounted for largely by women, the government said.

Since April, the number of adult women in the labor force has increased by 800,000, while the adult male labor force rose by 140,000 and that of teen-agers declined.

Stability in the unemployment situation last month was reflected in the jobless rates reported for most of the major categories: married men, 2.6 per cent; household heads, 3 per cent; white workers, 4.8 per cent; adult men, 3.5 per cent; adult women, 5.2 per cent; and teen-agers, 16.2 per cent. These rates were the same or nearly the same as in June, the government said.

The jobless rate for blacks, at 9.4 per cent last month, also held steady. However, the rate for black teen-agers rose from 30.3 to 35.3 per cent.

Average hourly earnings of factory workers were reported up by one cent in July to $4.19—29 cents above a year ago. Weekly earnings averaged $156.29 in July, an increase of $1.63 from June and $9.65 from July 1973, but because of inflation the hourly earnings index in dollars of constant purchasing power declined 2.6 per cent, the government said.

## Nixon Cast In Role Of Underdog

WASHINGTON (AP) — A White House spokesman cast President Nixon "in the role of the underdog" today in what he termed "an uphill struggle ... a political struggle" to avoid impeachment by the House of Representatives.

Deputy Press Secretary Gerald L. Warren indicated a shift in White House strategy with his comments at a news briefing.

Previously, Warren and other presidential spokesmen had been stressing the evidence and the legal aspects of the impeachment proceeding.

But, responding to questions, Warren added the view today that the process is a political one.

"We recognize the situation as it exists in the House ... We face an uphill struggle ... a political struggle," Warren said.

He said he was not conceding that the House would impeach Nixon but added: "If you had to make odds ... you'd have to place the President in the role of the underdog."

## Dean Assessed Prison Sentence

WASHINGTON AP—Former White House counsel John W. Dean III was sentenced today to one to four years in prison for his role in the Watergate cover-up.

Dean, the principal witness against President Nixon in the cover-up, pleaded guilty eight months ago to conspiracy to obstruct justice.

U.S. District Judge John J. Sirica gave Dean until Sept. 3 to put his affairs in order.

Sirica said he would recommend that Dean serve his sentence in the minimum security prison at Lompoc, Calif.

Sirica handed down the sentence after denying a request from Dean's attorney that the sentencing be delayed.

Dean's attorney said a new batch of White House tapes being handed over to Sirica under a Supreme Court order issued last month contain evidence which might suggest a light sentence for Dean.

The charge to which Dean pleaded guilty last October carries a maximum penalty of five years in prison and a $10,000 fine.

Sirica said he was giving Dean a month before beginning his sentence in part because of the illness of Dean's mother-in-law.

Dean's wife, Maureen, was not present for the sentencing.

Standing before Sirica, Dean said, "I realize the wrongs I've done...but to say I'm sorry is really not enough."

Dean pleaded guilty Oct. 19, 1973, to joining a conspiracy designed to limit the original Watergate investigation and keep it away from the door of the White House.

Dean has been cooperating with the special Watergate prosecutor's office since shortly before he was fired by President Nixon April 30, 1973.

The 35-year-old lawyer had sought complete immunity but the prosecutors insisted that he plead guilty to one count of conspiracy to obstruct justice.

Dean was an explosive witness before the Senate Watergate committee last summer. In five days of nationally broadcast testimony he described his attendance at meetings where 1972 plans to wiretap the Democrats were discussed and said he believed the President knew the original Watergate investigation was to be covered up.

He also was an important witness before the impeachment inquiry of the House Judiciary Committee, where he once worked as a Republican staff member.

In his testimony there he spoke on a broad sweep of Watergate issues from misuse of the Internal Revenue Service to his own order for Hunt to flee the country after the break-in at the Democratic National Committee headquarters June 17, 1972.

He was the third person to plead guilty to joining the Watergate cover-up conspiracy. Dean and the others, Nixon re-election campaign aides Frederick C. LaRue and Jeb Stuart Magruder, all are likely witnesses in the cover-up trial scheduled to begin Sept. 9.

Six men, including former Atty. Gen. John N. Mitchell, have pleaded innocent in the case.

## Bell Talks Intensified

By ROBERT A. DOBKIN
Associated Press Writer

WASHINGTON (AP) — Company and union bargainers plan to intensify negotiations in hopes of averting a nationwide strike against the Bell Telephone System set for 12:01 a.m. EDT Monday.

A Bell spokesman said the company was hopeful of a peaceful settlement but President Glenn E. Watts of the Communications Workers of America said a strike appears inevitable.

"The hard fact at this time is that the union and the companies remain very far apart on the total package," Watts told a news conference Thursday. He said his union's 500,000 members voted in favor of a walkout by a ratio of 7-1.

The International Brotherhood of Electrical Workers and the Alliance of Independent Telephone Unions with 250,000 workers also announced they would walk out Monday "in the absence of a satisfactory agreement."

It marks the first time all the telephone unions have agreed to strike the giant Bell System at the same time.

A strike would affect the Bell operating companies across the country, the Western Electric Co. and the Bell Telephone Laboratories.

Since most telephone service is automated, the public would continue to have service, at least until lack of maintenance causes breakdowns. Installation of new phones and repairs on existing equipment would stop.

## US Turns Down Sea Law Plan

By NIGEL CUMBERBATCH
Associated Press Writer

CARACAS, Venezuela (AP) — The United States has turned down a nine-nation plan to establish a standard 200-mile zone of off-shore economic control on grounds it fails to guarantee freedom of navigation within the zone.

Ambassador John R. Stevenson, chief U.S. delegate at the United Nations Conference on the Law of the Seas, said Thursday that the working paper "does not make it sufficiently clear hat all high seas freedoms recognized by the general principles of international law are preserved.

"It is also not sufficiently clear that the enjoyment of these freedoms is on equal footing with—not subject to—the enjoyment by the coastal state of its rights in the zone," Stevenson said.

The working paper was drafted by Canada, Chile, Iceland, India, Indonesia, Mauritius, Mexico, New Zealand and Norway.

Sources in the U.S. delegation indicated that although Stevenson did not mention the all-important issue of unobstructed passage of military vessels through international straights, this was another major factor in the U.S. opposition.

The paper deals specifically with territorial seas, nations made up of archipelagos, economic zones and the continental shelf, but makes no recommendation regarding passage through straits.

New Zealand Representative M.J.C. Templeton introduced the draft articles on Thursday.

The United States, which enforces a 3-mile territorial sea limit, has said it would go along with a proposed 12-mile limit concept and expressed willingness to support a 200-mile economic zone in which coastal states would exercise political and economic sovereignty as part of an overall acceptable sea treaty.

But Washington wants certain guarantees in return for its concessions on the 12-mile concept and the economic zone. It seeks free transit for all vessels through international straits and provisions for foreign fleets to enter the economic zones of other countries to fish for highly migratory species, such as the tuna, when the coastal state cannot catch all the available fish.

The conference has been meeting here since June 20 to draft a treaty covering all phases of sea law.

Early in the meeting, the United States abandoned its flat opposition to a 200-mile offshore economic zone and conditionally endorsed that approach.

The Soviets and other major [illegible]

## Junior High Band Schools To Begin

The Snyder Junior High School "A" bands will begin their summer band schools on Monday, August 5, at 8 a.m. The full band will rehearse from 8 until 10, with the flute section rehearsing until 11:30. The Travis band director is Glen Thompson, 573-6286, and Bob Chapman is at Lamar, 573-6649. This school is for students with at least one year's experience.

## Twirling School Begins Monday

Due to the postponement of the Snyder bands twirling school, it has been rescheduled and will be Monday, August 5 through Friday, August 9. The instructor will be Miss Banay Sooter of Lubbock. All band students who are interested are asked to meet at the high school band hall at the following times: 9:00 - beginners (no experience) 10:30 - intermediate (some experience) SHS Black and Gold twirlers - time to be arranged.

Classes for junior high drum major candidates will also be held at high school at 2:00 p.m. each day.

# Should she keep seeing "indecent exposer"?

By Abigail Van Buren

c 1974 by Chicago Tribune-N. Y. News Synd., Inc.

DEAR ABBY: I recently heard that the boy I have been going steady with for about two months has been arrested several times for indecent exposure. He's on probation now.

He is a very shy and gentle person and I can't imagine him doing anything like that, but the person who told me is an old friend of his who said he thought I should know for my own good.

Now I wonder what I should do. Is this fellow dangerous? Do you think he might attack me sexually? Will he outgrow it?

I am the first girl he has ever dated. Should I let him know that I know? Should I quit seeing him even though I like him a lot?

I am 19 and he is 20. SCARED

**DEAR SCARED: Tell him what you've heard and ask him if it's true. If he denies it and you still have doubts, all arrests are a matter of public record and can be easily checked out. If he admits it, ask him if he's had treatment. (Exhibitionism is an illness as well as a crime.) If he says he's had treatment, ask to talk to his therapist. If he says he hasn't, tell him you won't date him unless he goes for treatment. Don't continue seeing him unless you have all the answers.**

DEAR ABBY: My brother is always too busy (or too lazy) to shop for gifts, so when Mother's Day or Father's Day approaches, he says: "Buy something, and put my name on the card, and I'll pay you later."

Well, I do, but "later" always turns out to be "never." This has happened so many times it's not even funny. What should I say next time this deadbeat asks me to put his name on the card? SIS

**DEAR SIS: Why look for a fancy way to convey a plain message? Say: "No!"**

DEAR ABBY: I am a newly wed woman, 28, and employed, but my husband and I are saving for a home so I'm not able to spend much on clothes. I have an aunt who has a lot of money and nobody to spend it on but herself. She buys clothes like they are going out of style. (That's funny!) Anyway, three years ago Aunt Ruth gave me four dresses and three pairs of shoes, which I am still wearing.

The problem: Aunt Ruth has called me about a dozen times since, and asked me to come over to try on some things because she is cleaning her closets. I drive over (and it's no short drive) and try on stuff for hours, but she doesn't give me anything. She looks at me in her clothes, and says: "I'd better hang on to that—I may wear it again." And into the closet it goes!

After being invited over to "try things on," I've gone home empty-handed time after time, and I am hurt. She doesn't owe me anything, but why does she do this? And what should I do about it? DISAPPOINTED

**DEAR DISAPPOINTED: She does it because, after seeing her wearing apparel on you, she has a change of heart. Tell her that you will gladly come over to pick up anything she wants to give away. But not to call until AFTER she has made the decisions.**

CONFIDENTIAL TO "PUBLIC SPEAKER IN PORTLAND": Sorry, but I don't have a collection of "jokes and funny stories." Why not take George B. Shaw's suggestion? He said: "My way of joking is to tell the truth. It's the funniest joke in the world."

# Decoy Prostitute Legality Questioned

DALLAS, Tex. (AP) — If a young man offers a policewoman decoying as a prostitute a ride and she replies that a ride won't pay her rent, is that entrapment?

A court test may resolve the issue.

About 70 men—most of the out-of-towners—have been collared the past three weeks by a Dallas policewoman posing in bars and clubs as a prostitute.

However, she claims she does not entice the men, and there is no arrest unless the man offers her money and they leave the bar.

But a 28-year-old North Texas State University student has threatened to take his case to court to test the legality of the city's pseudo-prostitute.

He claims he offered the woman a ride as she walked down the street.

I wan't even looking for a girl," he said. "I was just going to a club and took a back street because it's quicker."

"I saw this girl alone ... well, this is a bad neighborhood to be walking around in at night ... so I stopped to see what she was doing."

He said he turned his car around and stopped at a food store where he approached her.

"I asked her what she was doing and she said 'nothing,' so I asked if she'd like to go to a movie. She said 'no.' Then I asked if she wanted to go to a club or go riding around.

"She said she "couldn't pay her rent if she went riding around' ... and then I realized she was a prostitute."

To add further to his predicament, the student said he "didn't want to say anything outright, because I had heard about officers posing as prostitutes and I didn't intend to offer her money and get caught."

"She was a good actress though. She just smiled and played along. She was real noncommital but told me not to worry, anyway, she convinced me she wasn't a police officer, so I finally said $20."

When a car with two plainclothes vice officers pulled up, he said, "I felt like I'd been a fool."

Several Dallas lawyers contend there is a "fine line" between legal and unlawful entrapment.

"She's set out for the purpose of enticing customers," one lawyer said. "To talk in inuendos until the guy offers money is absolute entrapment."

Vice squad officers has repeatedly stressed their girl has been schooled in what to say and how to act in order to avoid entrapment.

"We don't want to make any bad arrests or we'll really create a lot of heat," one official said.

"In one way I feel like I'm being used as a guinea pig," the young man said. "But no one else wants to contest it because they don't want anyone to find out. I just don't want to have this on my record when I'm looking for a job.


## THE SNYDER DAILY NEWS

Published Sunday morning, and each evening except Saturday by the Feather Printing and Publishing Co., at Snyder, Texas 79549.

Entered as second class matter at the post office at Snyder, Texas.

SUBSCRIPTION RATES: By carrier in Snyder 45 cents per week $1.85 per month. By mail in Scurry and adjoining Counties, one year $14.95. Balance of Texas and all other states $21.00.

MEMBER OF THE ASSOCIATED PRESS.


The Associated Press is exclusively entitled to use for republication all news dispatches in this newspaper, also local news published herein. All rights reserved for republication of special dispatches.

# Carrasco Takes No Chances

HUNTSVILLE, Tex. (AP) — You are a prison warden where armed convicts hold hostages. How do you get them released safely?

Well, forget about drugging their food.

Fred Gomez Carrasco already has thought of that.

Carrasco and two other armed inmates have held 13 hostages at the state prison for more than a week in a desperate bid for freedom.

The ordeal has been a dramatic chess game using human pawns. And Carrasco is taking no chances.

Prison officials say Carrasco forces a hostage priest, prision chaplain Father Joseph O'Brien, to test food sent in to the barricaded library where the convict are holed up.

Carrasco waits two hours. If Father O'Brien is still on his feet after eating then the others eat their meals, a prison spokesman said.

And taking advantage of his position, Carrasco has been no culinary slouch.

On Carrasco's order, authorities have been sending in ribeye steaks, baked potatoes and other such fare from local restaurants.

The rest of the prison's 1,900 inmates, forced to remain in their cells because of the hostage crisis, have been eating sack lunches delivered to the cell blocks.

# MIDDAY STOCKS

By The Associated Press

| | | |
|---|---|---|
| AT&T | 42¼ | off ⅛ |
| Atl Rich | 86½ | off ¼ |
| Beth Stl | 29⅞ | |
| Borden | 19⅝ | off ¼ |
| Brit. Pet | 7⅝ | |
| Cat Trac | 52⅜ | off ⅜ |
| Celanese | 31⅞ | up ⅜ |
| Chrysler | 14½ | up ⅛ |
| Cities Svc | 39 | off ½ |
| Coca Cola | 83¼ | off ½ |
| Cont Oil | 38½ | |
| Dow Chem | 61 | off ½ |
| duPont | 149 | |
| Eastman | 86 | off ½ |
| El Paso NG | 10¼ | off ½ |
| Exxon | 75¾ | up ¼ |
| Fairchild Cam | 28⅞ | off ⅜ |
| Ford | 44½ | |
| Gen Elec | 43⅛ | |
| Gen Foods | 22½ | up ¼ |
| Gen Mtrs | 42¼ | up ½ |
| Gen Tel | 19⅞ | up ⅜ |
| Gen Tire | 13⅝ | off ⅛ |
| Goodrich | 19⅛ | |
| Gulf Oil | 19⅛ | off ⅛ |
| IBM | 201⅜ | off ⅜ |
| Int Paper | 46⅛ | off ⅛ |
| John Joh | 93⅝ | off ⅞ |
| Litton | 6⅜ | off ⅜ |
| Marathon | 34 | up ¼ |
| Marcor | 22⅞ | |
| Mobil Oil | 41⅛ | off ⅛ |
| Monsanto | 59⅛ | off1⅛ |
| Penn Cent | 1¾ | |
| Penney | 61½ | off ½ |
| RCA | 12¾ | |
| Safeway | 34⅝ | |
| Sears | 63⅞ | off ⅛ |
| Sony | 6¼ | off ⅛ |
| Stand Ind | 82⅛ | off ¼ |
| Sun Oil | 38¾ | off ¾ |
| Texaco | 24¾ | off ⅛ |
| Texas Inst | 82¼ | off ⅜ |
| Un Carbide | 39⅞ | |
| Uniroyal | 7¾ | up ⅛ |
| US Steel | 4¾ | |
| Woolwth | 12⅞ | |
| Xerox | 92¾ | off1 |

# HOSPITAL NOTES

ADMISSIONS: Nellie Williamson, 300 Thirty-third; James Robertson, 2501 Twenty-eigth; Cleone Fulford, Star Rt., Box 65, Fluvanna; Craig Crawford, 4008 Irving; Chris Crawford, 4008 Irving; J.D. Burns, 1809 Scott.

DISMISSALS: Fred Castillo, Carla Matthews, Linda Everton, Ina Armstrong, Joan Halbert, Ruby Sellars.

# BIRTHS

Mr. and Mrs. Mike Morris, Rt. 3, Box 399, are the parents of a 8 lb. 14 oz. baby boy, born at 5:25 a.m. Aug. 1.

## Snyderite Named To Honor Roll

DENTON—Dr. Gustave Ferre, vice-president of academic affairs at North Texas State University, has named 1,302 students to the spring semester honor roll.

Some 285 students all "A's" to make the 4.0 honor list, and 1,017 achieved the 3.5 listing, which includes those students whose grade average is midway between an "A" and a "B."

Listed on the 3.5 honor roll is Patricia Carmichael, daughter of William T. Erwin, 2402 Sunset, Snyder.

**STATE SENATE NOMINEE—Ray Farabee, the Democratic nominee for state senator commended electric cooperatives for their contributions, as he spoke to the Mid-West Cooperative annual stockholders meeting Thursday night.**

# Mid-West Co-Op Hears Farabee

Ray Farabee addressed the 1974 annual meeting of the Mid-West Electric Cooperative in Snyder Thursday night. The Wichita Falls businessman and attorney spoke on industrial and rural development in West Texas.

Farabee has represented various industrial development groups, including the Wichita Falls Board of Commerce and Industry, and several new industries locating in Northwest Texas. Farabee, who is a designated Farmers Home Administration attorney for Wichita and Archer Counties, discussed funds and resources through the Farmers Home Administration, Texas Industrial Commission and through other community efforts.

The Democratic candidate for the State Senate position being vacated by Jack Hightower commended the electric cooperatives, stating, "The very establishment of the rural electric cooperative was a great step forward in developing rural areas. Needed development of power allowed rural Americans to move ahead, especially in the field of agriculture and economic diversification."

"If we want to avoid the growing problems of crime and over population which presently threaten large cities, we should invest more of our energy and resources in rural development", Farabee stated.

He also expressed concern over the tendacy of young people graduating from high schools in West Texas to leave their home areas because of lack of job opportunities, stating, "We must do more to diversify our rural communities so that job opportunities are available and the local tax base is improved."

"No better example of rural development exists than that of the feed lot industry in West Texas during the past twelve years. Here we are feeding our own Texas cattle grain grown in the state and sending the processed meat to consumers throughout the nation. This feedlot industry development has created incomes and generated economic activity throughout the state. This same pattern could be the case in such commodities as cotton, wool and vegetables in the future", according to Farabee.

Farabee gave several other examples of rural development, citing the establishment of a community building, a fire department, a public library and a youth center in a town of 160 population in Haskell County.

"This happens because of leadership and responsive people," Farabee declared. He said rural development depends upon the initiative of local leaders.

"As members of your co-op, you have been contributing to rural development for a number of years," the attorney told those in the audience.

Other examples given of rural development are Spur in Dickens County, where three new industries were added last year, and Crowell, where other new industries were organized. A state park was built between Quanah and Crowell due to the interest and concern of local people, he said.

"We have reasonable taxes and land cost in West Texas," the attorney said, "And we have a more productive work force in West Texas than in most other areas."

Farabee challenged his listeners to "get involved and become concerned."

"We can't afford to be cynical and apathetic," he said.

"Let us join together to make a better place for ourselves and the generations to follow," he concluded.

Farabee visited Big Spring earlier in the day and spoke to the Big Spring Kiwanis Club and visited state facilities in Howard and Scurry Counties.

Farabee was introduced by Dan Cotton of Snyder, who is attorney for the Midwest Electric Coop.

The annual financial report was given by Johnnie Ammons of Roby, manager of Midwest Electric Co-op. He said total liabilities and net worth of the organization total $5,823,558.

H.H. Gray of Ira and James Nettleton of Hermleigh were reelected to the board of directors. James Cave of Roby defeated incumbent Donald Coker of Roby for another seat on the board. Holdover directors are Dee Pylant and Don Gray of Snyder, J.A. Murff of Roby and Melvin Clements of Rotan.

The annual meeting was attended by about 2,700 persons. A barbecue preceded the speech. Mike Ezzell, of Snyder, candidate for the state legislature from the 63rd District, gave the invocation.

## Man Charged In Wife's Death

FARWELL, Tex. (AP) — Sheriff Charlie Lovelace said David Carlisle, 30, of Plainview, Tex., has been charged with murder in the shooting of his former wife, Betty Carlisle of Hereford.

Lovelace said Carlisle was taken before Justice of the Peace J. P. Mears here Thursday and charged.

The body of Mrs. Carlisle, 22, was found about noon Thursday in a car in Farwell. Lovelace said she was shot one time in the lower chest area.

The sheriff said Carlisle was picked up a few blocks from where the body was found.

# Brewster Conviction Overturned

WASHINGTON (AP) — The U.S. Court of Appeals today overturned the bribery conviction of former U.S. Sen. Daniel B. Brewster of Maryland.

Brewster, a Democrat, was convicted on Feb. 2, 1973, of accepting more than $14,000 from a lobbyist for the mail order company Spiegal Inc. to influence his vote on postal rate legislation.

The Appeals Court said U.S. District Judge George L. Hart had erred in his instructions to the jury.

"... The trial court's instructions did not set forth a clear and comprehensive standard for the jury to make the distinction between receiving bribery payment in return for being influenced in the performance of an official act, receiving illegal gratuities and receiving legal normal campaign contributions," the appellate court said.

Brewster, who contended he accepted only legal campaign gifts, was sentenced to two to six years in prison and fined $30,000.

The same U.S. District Court jury also convicted former lobbyist Cyrus Anderson.

The appeals court ordered a new trial where Brewster would face only charges of accepting illegal gratuities, and not bribery.

Anderson also appealed. He was sentenced to 1½ to 4½ years in prison and fined $30,000.

Throughout the trial, neither Brewster nor Anderson denied the exchange of funds, but both contended the money was a legitimate campaign contribution.

## Guilty Pleas In County Court

Several guilty pleas have been entered in county court during the past couple of days.

Yesterday, Harold Colton Herrick, IV, of Midland, and Deryl Allen Young both pleaded guilty to driving while intoxicated. Herrick received a $200 fine plus court costs and a 30-day jail term, probated for six months. He was arrested March 8 by Highway Patrolmen. Young received a $100 fine plus court costs and a 3-day jail term. He was arrested July 27 by Highway Patrolmen.

Wednesday, Auris Wayne Whiteside and Cecil Boyd Carroll both pleaded guilty to driving while intoxicated. Each received a $100 fine plus court costs and a 3-day jail term. Whiteside was arrested July 30 and Carroll was arrested July 31 by City Police.

## Gum Stolen

Someone stole a large amount of chewing gum from the snack bar at Tiger Drive-In between 11:30 a.m. and 1:30 p.m. yesterday, according to a City Police report.

# Snyder Student Is In Workshop

NACOGDOCHES—Gregory A. Kane, Snyder High student is attending the annual speech workshop in the school of fine arts at Stephen F. Austin State University.

Over 75 students are enrolled in the special two-week workshop for high school speech students. It is being conducted by the speech division of the communications department at SFA Dr. Robert B. Capel, professor of communications, is serving as workshop director.

The workshop, which began July 21, continues through Aug. 3. Students are receiving training in the areas of debate, oratory, extemporaneous speaking, oral interpretation and discussion. Debates and the presentation of awards will highlight the final program Aug. 3.

## Minor Damage In 2-Car Mishap

Minor damage resulted from a two-vehicle mishap at Twenty-sixth Street and Avenue V at 12:21 p.m. Thursday.

Involved were the 1969 Model Rambler of Ernest Larry Ray, 2604 Twenty-fifth Street, and a 1974 Model Chevrolet station wagon driven by June Downing Middlebrooks of Box 25, Ira.


Come to the Land Bank for a long-term loan at reasonable cost

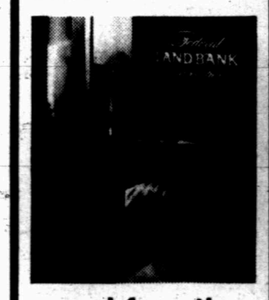

...and for other advantages you might find even more important.

Extra years in which to repay and an interest rate kept as low as possible are big reasons farmers and ranchers choose Land Bank financing. But your Land Bank also recognizes that each borrower needs a loan carefully planned to meet individual needs. A better loan—and better loan service. Come to us for both.

FEDERAL LAND BANK ASSN.
3406 COLLEGE AVE.
Federal LAND BANK Association


## Sheriff's Posse Places Second

The Scurry County Sheriff's Posse won the second place trophy at the rodeo parade in Lamesa yesterday afternoon.

The rodeo will continue through Saturday night.

## Burglaries Solved

City Police have cleared several robberies and burglaries of coin-operated machines with the arrest of four local juveniles yesterday.

Chief of Police Bill Stone said the youths would be turned over to the juvenile officer.


Cinema I — Open 6:30 Start 7:00

She'll coax the blues right out of your heart.

LUCILLE BALL as "MAME" Panavision® Technicolor®
From Warner Bros. A Warner Communications Company • Association with the American Broadcasting Companies
ORIGINAL SOUNDTRACK AVAILABLE ON WARNER BROS. RECORDS AND TAPES PG

Cinema II — Open 6:30 Start 7:15

A THRILLING TRUE-LIFE ADVENTURE FOR OVER $1,000,000. IN GOLD AND RELICS!

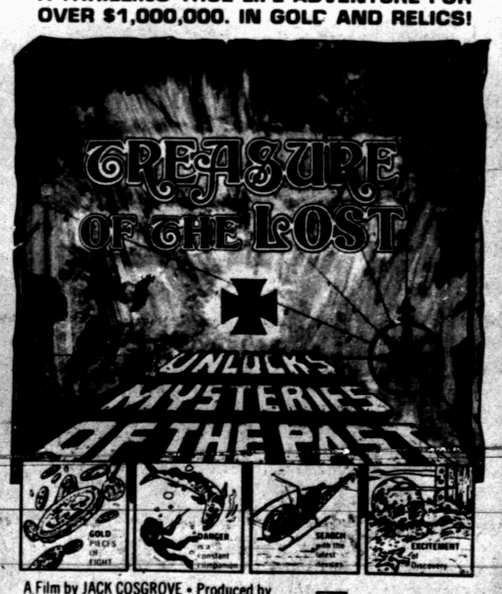


A Film by JACK COSGROVE • Produced by SEARCH PRODUCTIONS, Inc. • Original Music by PAUL ENGLISH • Eastman Color

G RECOMMENDED FOR THE ENTIRE FAMILY

Wed - Sat
Open 8:00 — Start At Dusk

PETER FONDA SUSAN GEORGE
DIRTY MARY CRAZY LARRY

PG COLOR BY DE LUXE

Feature No. 2
VANISHING POINT

AUTO AIR CONDITIONING
•COMPRESSORS
All Types For All Autos
•CLUTCHES
Air Conditioning Installation
PHILLIPS QUICK SERVICE
1701 College Ave. 573-3331

THE DEFFEBACH AGENCY
2606 AVE. R
Phone 573-5611

TO PLACE YOUR AD CALL 573-5486

UNIQUE MEAT BALLS—Apples can be used in nearly everything. How about trying applesauce in ground beef to make delicious meatballs. This not only increases the yield but enhances the flavor in a way that everyone will like. With the other seasonings that are added to this recipe it makes a savory dish that you are sure to serve often.

# Good Ways To Extend Protein

In these days everyone is looking for ways to "extend" the expensive protein foods. One way is to add canned applesauce to ground beef. This not only increases the yield but enhances the flavor in a way that everyone will like. With the other seasonings that are added the meat balls in the following recipe make a savory dish that you are sure to serve often.

A side dish of spaghetti, dressed with melted butter, minced parsley and grated Parmesan cheese makes a fine accompaniment, together with a non-starchy vegetable or a tossed salad of greens and raw vegetables.

Processed apples are work-savers and flavorful. They are available in many varieties at supermarkets and grocery stores. In addition to apple sauce you will find apple pie filling, already sweetened and spiced, pie-sliced apples, apple juice and cider, apple butter and jelly, and a number of frozen apple filled pastries. Use them to save kitchen time and add menu variety.

**Savory Meat Balls**

2 lbs. finely ground lean beef
1 cup fine soft whole wheat bread crumbs
2 eggs
1 can or jar (1-lb.) applesauce
¼ cup grated onion
2 teaspoons salt
¼ teaspoon pepper
two-thirds cup ketchup
½ cup water

Combine all ingredients except ketchup and water; mix lightly; form into 16 balls. Brown in hot vegetable oil. Place browned meat balls in baking dish. Combine ketchup and water; pour over meat balls. Cover; bake at 350 degrees for 1½ hours. Serve hot. This recipe may easily be cut in half.

SLEEK BATIK—Bold, colorful print on nature's wonder fiber, pure cotton, lends itself to classic styling and year-round comfort of two-part shirt-dress by Sue Brett. Flared skirt is topped by matching cotton print shirt-jacket. Fabric by Wamsutta.

# Keep Things Picked Up For An Easy Summer

By VIVIAN BROWN
AP Newsfeatures Writer

Here's a house watcher's guide to a carefree summer with an easy-does-it routine that aims to keep chores from inching up on you. Good economy too.

For example, when it looks like rain, pull in the chaise and chair cushions, and perhaps they'll last another season. They'll be dry, too, if you want to sit on them after a storm.

Keep your swimming pool clean and give its vital parts a checkup. You don't want it to black out for your big shindig. Fixing a small crack or tear might save a large gash in the checkbook.

Repair wooden outdoor furniture as you go along and save yourself a late-season junk heap. Bolt pieces that may tend to separate as chairs and chaises are tossed about. Use wood filler if holes become enlarged.

Keep your lawn mower out of the rain and clean it each time for unclogged performance. (A new battery can cost $35.)

Small tears in awnings should be patched quickly with tape before you have a big rip that requires an expensive repair patch or a new awning.

Flowers are your outdoor decorations. A straggly garden is worse than no garden at all. If you are lazy, keep the garden small and cut some flowers occasionally for the house.

Vegetable seeds will provide food only if you provide care. They'll require watering, weeding and hovering. Plant only what you can use fresh, canned, pickled or frozen. Planting more than you can handle may result in a poor crop all around. Make sure you'll be about when the crop comes in. Otherwise plant a post-vacation garden.

Clean the barbecue grill after every use. In addition to animals licking it, there is the controversial charcoal cooking issue. Men have a theory that all the goo burns off, but you don't want to start off with globs of grease stuck to it. If it is in bad shape, soak it in ammonia, soap and water for several hours, then rub a wire brush over it. Burn it for a while before putting anything on it.

Keep track of garden tools. A hoe or rake hidden in the tall grass can cause accidents when one end is stepped on. And there is the economy factor — tools left for long periods can rust. They can also ruin lawn mowers that are pushed upon them.

The family picnic area is a favorite place to find pieces of broken glass, can tops, bottle caps and the like that can cause injury. Any bottle lying in grass should be picked up carefully. It could be broken underneath, causing a bad hand cut that might need emergency room treatment at the local hospital.

Ladders kept handily in the backyard can be helpful to a prowler who discovers you are away for the day. It is worth the effort to put a ladder where it isn't too convenient for the unwelcome visitor.

And give a little thought to the birds and animals.

Clean bird houses after the young have flown off. Use a stiff-bristled brush and some water. When dry, your houses will be on the road to fall and winter shelter.

Put water in the bird bath especially if it is a dry season.

Dogs and cats need drinking water from time to time. And a dog should have frequent baths. Groom the animal frequently in summer and play the hose over him occasionally on a very hot day. Summer is a prime time for pets to cut their feet, another reason why the home grounds should be kept free of jagged objects. Many animals get their mouths cut by barbecue knives that are carelessly left outdoors. They are attracted by the meat juices.

The most accomplished linguist ever known was Cardinal Guiseppe Caspar Mezzofanti, the former keeper of the Vatican library. He could translate 114 languages and 72 dialects and spoke 39 languages fluently.

## Russian Poet Is Hospitalized

MOSCOW (AP) — Yevgeny Yevtushenko, the 41-year-old Russian poet, has been hospitalized for inflamation of the heart sac, Soviet sources report.

The sources said on Wednesday that Yevtushnko entered the hospital after becoming ill while on vacation earlier this month at a Black Sea resort. He is expected to remain in the hospital through the end of the month.


WESTERN & TRADITION
CHRISTMAS CARDS
10% DISCOUNT
ON ORDERS BEFORE AUGUST 31st
this 'n that



Parke-Davis
Natural Vitamin E $4.99
400 Units, 100 capsules Reg. 7.89
Parke-Davis
Vitamin E (synthetic) $3.95
400 Units, 100 capsules, Reg. 5.49
BURGESS PROFESSIONAL PHARMACY
3706 College Avenue
PARKE-DAVIS
d-alpha tocopheryl acetate
100 CAPSULES 400 IU* each


# Soviet Union Fashion Designers Are Thriving

By LYNNE OLSON
Associated Press Writer

MOSCOW (AP) —The women at the fashion show watched with avid interest as a model wearing a denim pants suit strolled down the runway, followed later by a girl in a filmy black cocktail dress with a deep V-neck and practically no back.

Seven blocks away, Gum, the biggest department store in Moscow, diplayed nothing remotely resembling the fashions the women had seen at Moscow's House of Fashion.

In a top Soviet Newspaper, a reader recently complained o Vyacheslav Zaitsev, the Soviet Union's foremost fashion designer, about the lack of attractive clothes. "Why can't we get 'fashionable' fashions?" she asked.

Part of the problem is that industry — until recently, at least — hasn't produced what the designers created.

An official of the Soviet Ministry of Light Industry recently criticized designers of the House of Fashion, the haute couture of the Soviet fashion industry, and other designers for creating clothes which could not be duplicated by clothing factories.

Zaitsev, on the other hand, complained in an interview two years ago that "we send designs to the factories and sometimes don't recognize them as our own when the articles appear."

But today the designers and the Ministry of Light Industry, which governs the Soviet fashion world, claim they're on the road to solving the problem.

Now, fashion houses must work directly with clothing factories in their design of clothes, "taking into account the peculiarities of mass production, technological opportunities, availability of cloth. And decoration," said G. P. Antonova, a ministry official.

And it still remains to be seen whether the frilly, feminine clothes modeled at that recent fashion show will actually turn up in stores a year from now. They can't be purchased at the House of Fashion.

Few attractive things are currently in the shops. A check of several clothing stores and the clothing sections of large department stores revealed a limited selection of dresses and pantsuits, most of which appeared to be designed for plump, middle-aged women.

Despite her problems in getting attractive clothes, the Russian woman has become more fashion conscious and better-dressed in the past few years, say Westerners living in Moscow.

Clothes are more colorful and styles more varied, they report. Many young women have rejected the frizzy, dyed hair and heavy makeup of their elder sisters and mothers and opted for long hair and the natural look. Jeans are a more common sight now on the streets.

Most of the better-dressed women do not buy ready-made clothes, Westerners say. They either make them themselves or have them made by dressmakers, using patterns or pictures cut out of fashion magazines.

"The material available and the patterns have improved much more than retail clothes," said one American.

Zaitsev said he wants to improve both the quality of clothes on the rack and the fashion-consciousness of all Russians, including men.

"People should be as well dressed when they go to work, as when they go to the theater, concerts or weekend parties," he said in a recent article in Literaturnaya Gazeta (Literary Gazette).

The boyish-looking designer, his longish hair curling softly around his face, admitted that the Soviet fashion industry provides no guidance for women on what should be worn where.

"We keep that information secret, creating grounds for incredible rumors," he said in the article. "For example, young girls are saying that the look to have now is a round face and plucked eyebrows. That's absurd."

He advocated a weekly Soviet television program to advise women what to wear to work, parties and the theater and "what we should renounce in order not to look old-fashioned."

The 26-year-old designer also advocated opening specialty shops or boutiques for young people to help them improve their fashion consciousness.

Zaitsev outlined his ideas in a long interview with several American correspondents at the House of Fashion. Several other designers and a couple of models sat in.

The top designer in a country which frowns on individuals asserting themselves, Zaitsev animatedly pushes individuality.

By CECILY BROWNSTONE
Associated Press Food Editor

SUNDAY BRUNCH
Orange Juice
Blueberries and Cream Pancakes
Bacon Beverage

BLUEBERRIES AND CREAM PANCAKES

1½ cups pancake mix
Grated rind of 1 lemon
1 and 1-3rd cups milk
2 eggs
1 tablespoon butter or margarine, melted
8-ounce container sour cream
3 tablespoons sugar
1 tablespoon lemon juice
Fresh blueberries, sweetened if desired

Stir together the mix, lemon rind, milk, eggs and butter until batter is fairly smooth. For each pancake, pour about ¼ cup batter onto a hot lightly greased griddle; when covered with bubbles and edges look cooked, turn; brown other side. Stir together sour cream, sugar and lemon juice. Place 2 pancakes on each serving plate; top with sour cream and blueberries. Makes 12 pancakes — 6 servings.

# Wines Of Spain Winning Favor

By TOM HOGE
AP Newsfeatures Writer

Recent quotations from European markets show that spiraling French wine prices are leveling off. But they are still out of reach for many Americans, who are turning elsewhere.

One country filling the vacuum is Spain, which is said to have more land under vines than any other country, including Italy. More and more Spanish wines are showing up on the shelves in U.S. wine shops.

This trend has not gone unnoticed by wine importer Julius Wile with whom I lunched the other day.

"With the higher prices of traditional French wines which have existed during the past several years," said Wile, "Spain has had an excellent opportunity to interest American consumers in their table wines. They have created their own niche which will remain even after other prices drop."

The best wine district in Spain, according to most experts, is the Rioja, which takes its name from the Rio Oja, a small tributary of the River Ebro on the fringe of Basque country near Pamplona.

This is upland country where snows often blanket the ground as late as April. The wines produced by these lofty vineyards are not fiery. They have been variously described as soft and clean, with an earth flavor. I have noticed that they bear a resemblance to the wines of Bordeaux, but on the whole they are lighter than their French cousins.

Wile told me that Spanish table wines now rank fourth in imports to the United States, after France, Italy and Portugal.

"Their identity and reputation vis-a-vis all other table wines should continue to improve, provided they continue to improve their quality," he said.

When you think of Spain, it brings to mind Sangria, that Spanish cold wine punch which is becoming a great summer favorite in this country. There are a number of Sangria recipes, but to my mind the best is made with wine from the Rioja district. Here is the recipe which calls for a dry Rioja, giving the drink a refreshing tang.

2 limes
1 lemon
2 oranges
¼ cup superfine sugar
1 bottle of a dry, red Rioja wine
12 ounce club soda, chilled
1 tray ice cubes
1 lime thinly sliced

Squeeze juice of limes, lemon and oranges into a pitcher. Add sugar and stir to dissolve. Pour in wine, stir to blend well. Chill thoroughly. Just before serving, add club soda and ice cubes and stir again. Garnish with lime slices and serve in tall glasses. Serves 4.

*Women*




COMPLETE FRIED CHICKEN LUNCH $1.48 FRIDAY SAT. & SUN.
WHOLE FRIED CHICKEN TO GO EVERY DAY $2.50
BEACON LODGE
E. Hwy At Traffic Circle



SNYDER MERCHANTS ARE READY!

Lunch box days are near again! We're ready when you are . . . to help with back to school shopping. You'll find everything you need to outfit back to school youngsters from head to toe, plus classroom supplies . . . here! So come, shop soon . . . with your brood in tandem!

SEE SUNDAY'S EDITION OF THE SNYDER DAILY NEWS FOR SNYDER MERCHANTS

SCHOOL STARTS AUGUST 26th

BIG BACK-TO-SCHOOL BARGAINS!

## GREAT OPPORTUNITY FOR A FOOLISH MOVE!

# Views Differ On Latest U. S. Treasury Decision

By JOHN CUNNIFF
AP Business Analyst

NEW YORK (AP) — Depending upon your point of view, the decision by the U.S. Treasury to borrow $4.3 billion in the open market is either further confusion or greater opportunity.

The Treasury is always doing something of the sort, because with a debt burden of $400 billion or so there is the constant need for refinancing. But there's a difference this time.

In the past the Treasury issued its notes in minimum units of $10,000. But in this latest financing, scheduled for Tuesday through Thursday of next week, some notes will be in $1,000 units.

That means the small investor and small saver can get in on the act, and quite likely collect in excess of 8 per cent interest from Uncle Sam, a higher rate than they can get at any savings institution.

That's great, you say, and in the opinion of many, you are correct. But others view the offering as destructive. They say it threatens "the system."

The savings banks and savings and loan associations fear they will lose deposits. Their customers, it is argued, will withdraw money from their accounts to buy the Treasury notes.

While some small savers might sympathize with the plight of the so-called thrift institutions, they feel even more strongly for themselves. Why should they accept 6 to 7 per cent from a savings bank if Uncle Sam offers 8 plus?

The savings institutions reply: If these same people want to obtain home mortgages they darn well better save with us. Not that a savings account is a requirement for a mortgage. It's a bit morecomplicated.

Savings banks and associations are the source of most home mortgages today. To facilitate this role, they are permitted to offer depositors a slightly higher interest rate on savings. The idea is to assure a flow of mortgage money.

That technique worked for a long while. But commercial banks have become more innovative; through various techniques they have narrowed the savings banks' advantage.

Moreover, small investors and depositors discovered the high returns on corporate and municipal bonds, which have no government-imposed limitation on the amount of interest they can pay.

Now, to the frustration of the savings institutions, the holding companies tha run some commercial banks are planning to offer notes in small denominations at decidedly higher interest than anything the savings banks can offer.

As a result of all this, the savings institutions are losing hundreds of millions of dollars in deposits, reducing drastically their ability to make home mortgage loans. No deposits, no mortgages.

## THE MIXER

Select words meaning the opposite of the words above the squares, arranging the letters in the two words to form a new word which means:

*weakened by sudden or excessive exertion*

DROUTH ☐☐☐☐ CREPT ☐☐☐☐

The MIXER word is: ☐☐☐☐☐☐☐☐

Previous Mixer Answer
Opposite words: SEAL and PACT.
Mixer word: PLACATES.

Copyright 1974, ARCADIA FEATURE SYNDICATE 1837

## Junior Editors' Quiz on PHILATELISTS

QUESTION: *What is a philatelist?*

* * *

ANSWER: A philatelist is a student of postage stamps. Collecting stamps has been a popular hobby for many years. People of all ages, rich and poor, engage in this interesting hobby.

Great Britain issued the first postage stamps in 1840. The first issue of United States postage stamps appeared in 1847. By 1860, almost every country used stamps in payment of postage. Stamp collecting started shortly after the first stamps were issued. It became a recognized hobby in the 1850s. The first printed catalogue was issued in 1861; the first album in 1862.

Stamp collecting enhances a knowledge of history. Collectors concentrate on the stamps of various countries or air mail or commemorative stamps. Issues showing bridges, ships, railroads and animals are of interest. Some people collect stamps of a certain color. The value of stamps depends on demand, rarity and condition. King George V of England and Franklin D. Roosevelt were ardent collectors. Queen Elizabeth II of England owns the most valuable private collection.

8-2

*(Craig Seastrom of Muskegon, Mich., wins a prize for this question. You can win $10 cash plus AP's handsome World Yearbook if your question, mailed on a postcard to Junior Editors in care of this newspaper, is selected for a prize.)*

## 'Copters Used For Spraying

FORT WORTH (AP) — John L. Scott, a former Marine flier, says the demand for helicopter service is greatest in agriculture.

Scott, 50, got into the helicopter service business and soon discovered that the basic work was spraying crops.

So his Continental Helicopters Inc. in the Fort Worth suburb of North Richland Hills is possibly the only manufacturer of helicopters exclusively for agricultural use.

Scott related to James E. Vance of the Fort Worth Star-Telegram that he began by modifying the Bell Helicopter Model 47 for spraying only. That is the ship with a buble canopy for a pilot and two passengers.

"What he did was rip off everything he didn't need on the Model 47 and began modifying the remaining parts to fit his needs more effective," said Rosa Scott, his wife, scretary and general helper.

The modifications were so successful that Scott has hired a crew to help him in making his own ships. He has been unable to keep up with orders from the other crop dusters. He calls his type craft "the Tomcat."

The modified ship weighs 1,420 pounds empty, 2,450 fully equipped, plus the weight of the spray.

It can spray crops or groves in a swath 35 feet wide and at speeds from zero to 60 miles an hour.

A good pilot, Scott said, can spray 300 acres of field crops an hour. Groves take a little longer.

The helicopter can spray at night, using lights, something a fixed-wing plane cannot do.

"In all honesty, a fixed-wing aircraft flown right can do a job comparable to a helicopter," Scott said.

The helicopter does have several advantages, however.

For one thing, it can land at a nearby reloading point rather than flying to a distant landing strip.

Too, it is safer than a fixed-wing craft which must move forward at 60 to 90 miles per hour.

Scott says his product is as much a part of modern agriculture as the tractor and combine.

With a price tag of close to $38,500, Continental has delivered helicopters to several states, five to Portugal, another to Central America, had one off the floor for Hawaii, two more for Florida and two on order for Turkey.

His firm turns out 12 to 15 ships a year.

Continental also manufactures kits—Tomkits—for those who want to convert standard helicopters into spray machines.

Scott says that production work was new to him and required a lot of changed thinking.

He notes that "we can't go into full production until we produce more finished ships. The demand is there. If we can just fulfill it."

## Leaves Hospital

WASHINGTON (AP) — Former Army Chief of Staff William C. Westmoreland has been released from Walter Reed Army Hospital after treatment for persistent laryngitis. The retired four-star general entered the hospital on Monday and was released Wednesday.

## Leslie Nielsen Files For Divorce

LOS ANGELES (AP) — Actor Leslie Nielsen has sued his wife for divorce after nearly 15 years of marriage, citing irreconcilable differences.

The Canadian-born Nielsen, 48, and the former Alisande Ullman, 44, were married Sept. 10, 1958 and separated July 1, 1973, court documents showed on Wednesday.

## CROSSWORD PUZZLE

**ACROSS**

1. Gallery
5. Fairy queen
8. Evergreen
11. Hebrew month
12. Unfortunate
13. Mineral
14. Only
15. Relaxation
17. Migratory
19. Youngster
20. Small anchor
24. Bright
27. Cravat
29. Satellite
30. Spanish rivers
32. Mornings
34. Gazelle
35. Greek letter
37. D.D.E.
39. Concerted
44. Meat packaging material
47. Mud
48. Frigate bird
49. Heavy weight
50. Weather satellite
51. Korean soldier
52. Leaf cutter
53. Span

**DOWN**

1. Omega
2. Aroma
3. Song refrain
4. English river
5. National Guard
6. Sheltered
7. Nictate
8. One addressed
9. Blunder
10. Tiny
16. Stalk
18. Toper
21. Follow
22. Sticky stuff
23. Last queen of Spain
24. Clumsy boat
25. Arrowroot
26. Exceed
28. Renowned
31. Railroad siding
33. Enjoy a winter sport
36. Foreign news agency
38. Ant
40. Presently
41. French river
42. The Bear
43. Juncture
44. Title
45. Pair
46. Long-haired ox

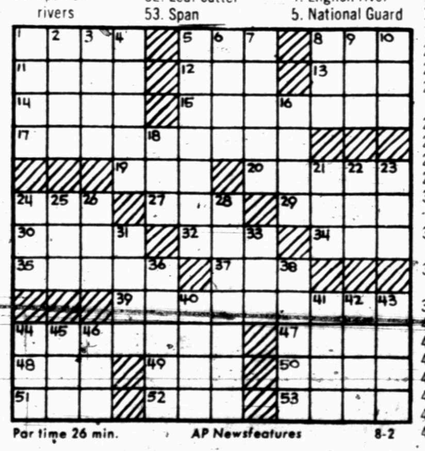

Par time 26 min. AP Newsfeatures 8-2

| | | | | | | | | | | | |
|---|---|---|---|---|---|---|---|---|---|---|---|
| PALACE | | | | | CORAL | | | | | | |
| OBERON | | | | | AGENA | | | | | | |
| PEALED | | | | | REINS | | | | | | |
| | | ED | | | OPEN | | | | | | |
| PUBS | | | FRO | | | | DUB | | | | |
| ENE | | | PARR | | | | ELA | | | | |
| AIL | | | OBIT | | | | ENS | | | | |
| KEG | | | ELS | | | | BRAE | | | | |
| | | RATE | | | AL | | | | | | |
| SPACE | | | | | PRAISE | | | | | | |
| HADES | | | | | EASTER | | | | | | |
| EYERS | | | | | GREATS | | | | | | |

SOLUTION OF YESTERDAY'S PUZZLE

## BARNEY GOOGLE AND SNUFFY SMITH

## BLONDIE

## FLASH GORDON

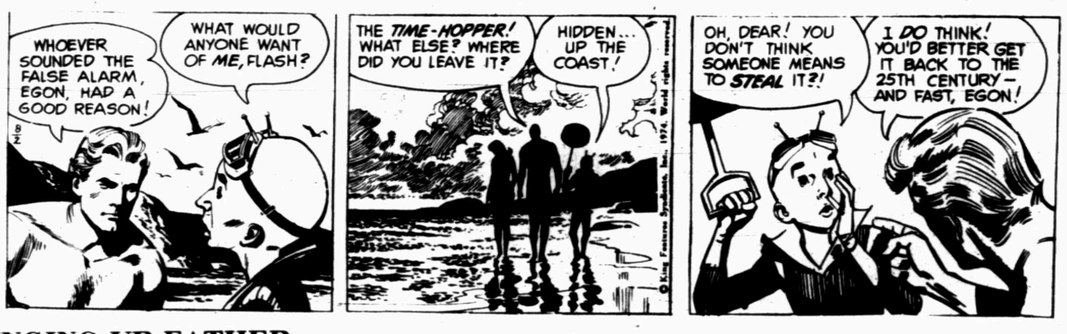


## BRINGING UP FATHER

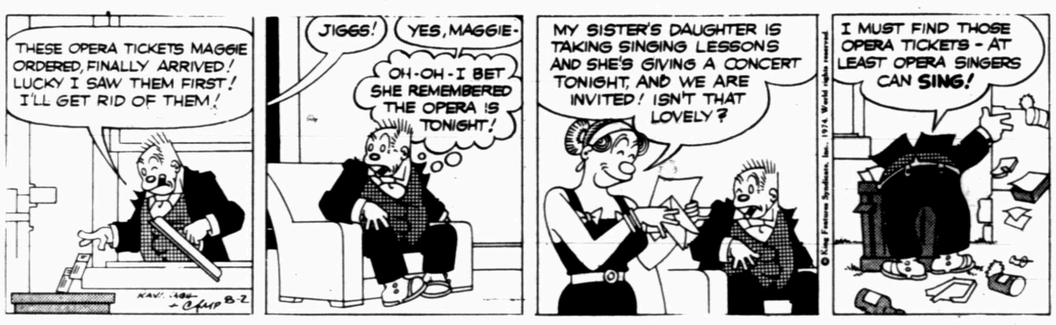


## TIGER

## HAGAR THE HORRIBLE

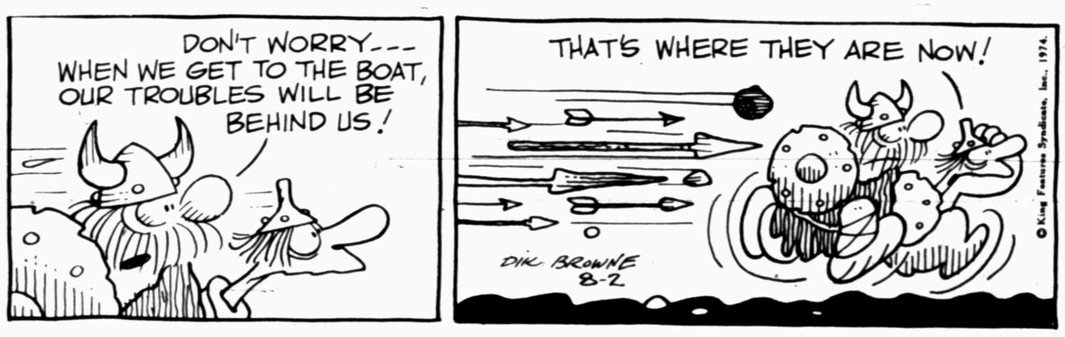


## ETTA KETT

## DENNIS THE MENACE

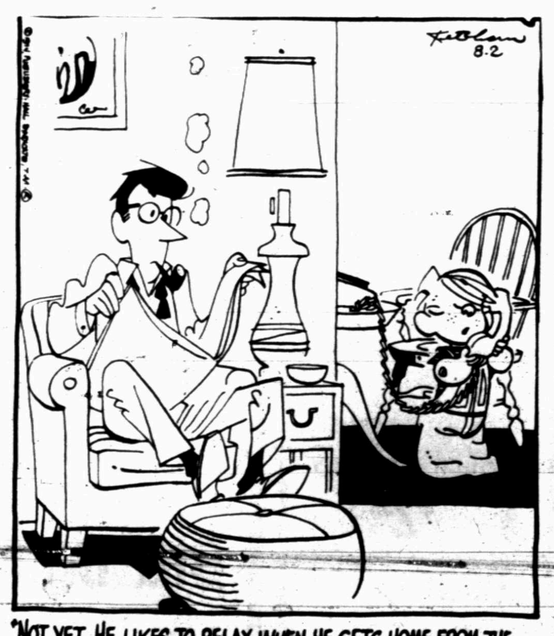

"NOT YET. HE LIKES TO RELAX WHEN HE GETS HOME FROM THE OFFICE. I'LL TELL HIM LATER."

## LAFF-A-DAY

© King Features Syndicate, Inc., 1974. World rights reserved.

"Nonsense, George! That's not your opinion at all."

# Strike Talks In Five-Day Recess

By TOM SEPPY
AP SPORTS Writer

WASHINGTON (AP) — The on-again, off-again contract talks in the National Football League labor dispute and 33-day strike are off again.

W.J. Usery Jr., chief federal mediator, recessed the negotiations for five days Thursday amid charges and counter-charges by the striking players and the owners.

The NFL Players Association holds a news conference this morning to give what it called a comprehensive statement on the union's position.

Bill Curry of the Houston Oilers, president of the association, said the NFL Management Council, the owners bargaining agent, has not taken the union's demands seriously.

"We were asked for counter-proposals which we submitted," he said after Usery recessed negotiations until 2 p.m. EDT Tuesday. "Then we were told they were not satisfactory, that they were not serious enough."

Usery recessed the negotiations, begun on Monday after they broke down seven days previously, because "an agreement can't be consummated at this time."

And the duration of the strike seemed to be taking its toll in veterans' sentiments, too. Several players expressed waverring opinions on their positions.

"I don't think many ballplayers can afford to go through most of the exhibition season (on strike) and I don't think the owners can afford it either," said miami running back Jim Kiick.

He also suggested that the exhibitions "are going to tell the tale," in that a strong turnout by the fans might solidify the owners' stand against the freedom issues. But Kiick also said he didn't expect the fans to turn out in large numbers for the preseason games.

The NFLMC said the number of veterans in camp reached the 300 mark Thursday when running back Bob Hudson reported to the Oakland Raiders.

"I'm sure if we are not back in camp in two or three weeks, all the veterans will have to reconsider the situation," said San Diego running back Cid Edwards.

Usery said he had hoped to be able to get the two parties to agree to a new contract before the playing of the first preseason games tonight but it became apparent that the two warring parties could not reach an agreement.

"There are still a lot of issues, major differences, outstanding and we hope that they can be bargained," said Usery. "They are far apart on many issues."

Wellington Mara, owner of the New York Giants and chairman of the management council, said the counterproposal made by the union differed little from the list of 90 demands, since reduced to 63, presented March 16.

"We're no closer on the issues than we were on March 16," he said.

Mara said the players offered only a few modifications in their 13 so-called freedom demands and did not change any of their major ones such as the elimination of the reserve clause.

## Lady Golfers Plan Scramble

The Snyder Women's Golf Association will host a mixed foursome Florida scramble at the Snyder Country Club Sunday, August 4, for members and guests. Play will begin at 4 p.m. An entry fee of $2 per person will be charged for the eighteen holes of play. Those desiring to compete are asked to call the Pro Shop by 4 p.m. Saturday.

## NBA Cage Game Set

By The Associated Press

DAYTON, Ohio (AP) — A National Basketball Association exhibition game between the Milwaukee Bucks and the Portland Trailblazers will be played at the University of Dayton Arena early next fall, university officials said Thursday.

The game scheduled for Oct. 4 will feature a first-time match-up between two former UCLA basketball greats, Bill Walton, now playing for Portland, and Kareem Abdul Jabbar for Milwaukee.

Walton led the UCLA Bruins to two straight undefeated seasons and Jabbar led the UCLA team to three NCAA titles before he was picked as the No. 1 draft choice by Milwaukee in 1969.

# Memphis Flails S. Calif 25-15

MEMPHIS (AP) — Willie Spencer isn't worried about Larry Csonka.

"I've got one thing and he's got one thing," Spencer said Thursday night after scoring two touchdowns and rushing for 99 yards in Memphis' 25-15 World Football League victory over Southern California.

"He's got the name and I've got the age and desire," Spencer said. "We'll just go head up and see who wins."

Spencer is an unknown who never played college football. Csonka is the All-Pro fullback of the two-time National Football League Miami Dolphins. Next year they are to be teammates. Csonka has signed a 1975 contract with the Southmen.

Both of Spencer's touchdowns in the nationally televised game came on two-yard plunges, in the first and third quarters, giving the Southmen a 18-15 edge over the Sun. Spencer also ran for the action point after the go-ahead score.

The 20-year-old Spencer had been sidelined for three weeks with a shoulder injury.

Spencer sees nothing unusual about not having played in college: "I feel I have good fundamentals coming from the high school football capital of the world—Massillon, Ohio."

Less than four minutes after Spencer scored his second touchdown, Tom Beckman intercepted a pass by Tony Adams at the line of scrimmage and returned it 18 yards to the Sun 13, setting up a two-yard scoring run by J.J. Jennings, who had 71 yards in 11 carries.

Suns' Coach Tom Fears called Spencer and Jennings "the two best running backs we'll see all year."

The other score for Memphis, now 3-1, came on a 25-yard field goal by Bob Etter.

Southern California got both its touchdowns after first half pass interceptions.

By The Associated Press

| | WLT | Pct. | Pts. | OP |
|---|---|---|---|---|
| **Eastern Division** | | | | |
| Fla. | 3 1 0 | .750 | 47 | 31 |
| Phila | 2 2 0 | .500 | 73 | 43 |
| N.Y. | 2 2 0 | .500 | 77 | 75 |
| J'ville | 1 3 0 | .250 | 71 | 78 |
| **Central Division** | | | | |
| Chi. | 4 0 0 | 1.000 | 124 | 73 |
| Birm. | 4 0 0 | 1.000 | 122 | 87 |
| Mem. | 3 1 0 | .750 | 108 | 96 |
| Det. | 0 4 0 | .000 | 63 | 109 |
| **Western Division** | | | | |
| So. Cal. | 2 2 0 | .500 | 82 | 86 |
| Hous. | 1 2 2 | .500 | 21 | 38 |
| Hawai. | 1 3 0 | .250 | 103 | 115 |
| Ptld | 0 4 0 | .000 | 45 | 103 |

**Thursday's Game**

Memphis 25, Southern California 15

**Wednesday, Aug. 7**

Memphis at Philadelphia, N
Detroit at Birmingham, N
Florida at Chicago, N
Houston at Portland, N
New York at Southern California, N

**Thursday, Aug. 8**

Hawaiians at Jacksonville, N, national television

**Wednesday, Aug. 14**

Jacksonville at Florida, N
Portland at New York, N
Memphis at Detroit, N
Hawaiians at Birmingham, N
**Philadelphia at Chicago, N**

Thursday, Aug. 15

Southern California at Houston, N, national television

# Three Share Pleasant Valley Classic Lead

By BOB GREEN
AP Golf Writer

SUTTON, Mass. (AP) — Jerry Heard doesn't like to grind.

"Some players can play six, eight weeks in a row, even more," Heard said. "But I find if I just play four or five, then take a break, I make more big checks than if I stay out here just piddling around."

And, fresh from a month's break from the pro golf tour, Heard returned to action Thursday with a three-under-par 68 and a share of the first-round lead in the $200,000 Pleasant Valley Golf Classic.

The easy-going Heard, one of the game's top young players, was tied with big J.C. Snead and Victor Regalado, an obscure tour sophomore from Mexico. Dave Hill was one stroke behind at 69.

Snead and Hill also are just back from time off.

Snead hasn't played competitively in a month, but had a 60 during his time off in Virginia. Hill hasn't played on the tour in three weeks and had a 62 during his break in Colorado.

Jim Marshall, Larry Hinson and Lee Elder, who usually plays extremely well here, had 70s and were the only others able to break par-71 on the tough, hilly, 7,119-yard Pleasant Valley Country Club course.

Elder was runner-up in this tournament each of the last two years when the event was known as the USI Classic.

Defending champion Lanny Wadkins bogeyed the last hole for a 72 and Tom Weiskopf had a 71.

Many of the game's premier attractions, including Jack Nicklaus, Lee Trevino, Gary Player and U.S. Open king Hale Irwin, are skipping this tournament that immediately precedes next week's PGA National championship.

Heard, 27, got off to a fast start this season. He won the Citrus Open, finished second the next week, third the next, later lost in a playoff and amassed more than $120,000 before taking a vacation in his home town, Visalia, Calif.

"I didn't do anything—just goofed off, fished, shot pool, drank beer," he said.

"When I take a break like that, I find I'm more eager to play when I come back out. If I play seven or eight weeks in a row, I get mentally tired—I don't want to play."

Snead echoed the sentiments.

Snead, the current Australian Open champion, birdied three of his first six holes, then cruised home on a string of 12 consecutive pars. He didn't have a bogey.

Heard, his playing partner in the mild, sunny weather, had a phenomenal putting round.

He used only 27 strokes on the biggest greens the pros play all season. He had nine one-putts, including one monster from about 70 feet, two others of 20 feet, four others of about 15 feet and, in all, holed putts totaling almost 60 yards in length.

Regalado, 26, hasn't made expenses in two years on the American tour and hadn't challenged before. But he ranks as one of Mexico's top players.

He has won the Mexican Masters twice, last year took the Mexican PGA and finished second to Trevino in the Mexican Open.

## Solons Hit Sports Big Money Men

By CARL C. CRAFT
Associated Press Writer

WASHINGTON (AP) — Congressional tax-writers took a swat Thursday at the big money businessmen in big league sports.

A professional sports tax reform provision, expected to have an impact on the tax attractions in the buying and selling of teams, was approved tentatively by the House Ways and Means Committee.

This provision, centering on tax treatment involving franchises and player contracts and covering all professional sports clubs, would be part of a sweeping tax revision bill that the panel hopes to send to the House for action after the presidential impeachment proceedings.

Generally, the provision has to do with the allocation of value among assets for tax purposes. It would provide that the buyer of a team cannot assign more value to player contracts than the seller recognized as the sales price.

A committee tax staff expert, who gave the panel copies of a Brookings Institution study of the topic, said the new provision should "have an appreciable impact on trasactions" and probably would generate less buying and selling of teams by businessmen trying to obtain a tax advantage.

According to the Brookings study, the tax advantage works this way:

A group of businessmen, for example, pays $2 million for an established basketball team, dividing the price among the team's franchise, player contracts and other things such as equipment.

The Brookings report said the new owner normally allocates as large a share as possible to the player contracts because they may be depreciated over their estimated useful life in computing taxable income. Hence, the greater the proportion allocated to contracts, the smaller the club's taxable profits.

If a team's profit, after deducting player contract depreciation, is negative, it will pay no income tax, and if the team is a small business corporation or partnership, the current year's loss will be distributed among the owners and can be used to offset their own taxable income from other sources.

The tax staff experts said a problem is the value put on the contracts. The owner could work the contracts down to zero and then sell the team and the next owner again can assign a large value to the contracts, the experts said.

According to the study, when sellers allocate proceeds among various team assets, they try to assign as little as possible to the player contracts in an attempt to minimize remaining depreciation because that item is taxed at regular tax rates, as opposed to the lower capital gains rate.

Under the new provision, the buyer and seller would have to take the same value at the point of negotiation.

## Big Race Set Saturday

By HOWARD SINER
AP Sports Writer

The return to action of Darby Dan Farm's Little Current, winner of both the Preakness and the Belmont, takes place Saturday in the $100,000 Monmouth Invitational at Monmouth Park.

Little Current, idle since the June 8 Belmont victory that underlined his claim as the nation's best 3-year-old colt, will face a host of stakes winners in the competition at 1⅛ miles.

After finishing a disappointing fifth in the Kentucky Derby, Little Current posted twin seven-length victories against Cannonade—winner of the Run for the Roses—in the Preakness and the Belmont.

# Rebs Beat Sweetwater, Lose To Colorado City

The Snyder Rebels remained in contention for the district Junior Teenage League baseball crown with one victory and one loss in the opening rouond of play at Moffett Field here last night. Snyder bested Sweetwater 4-2 in the first game, but fell to Colorado City 15-12 in a 9-inning contest in the second game.

Snyder will meet Sweetwater again at 7 p.m. tonight, and the winner will meet Colorado City in the double elimination tournament. A victory by Colorado City in the second game tonight would give them the district championship. However, if they lose, a third game would be necessary to determine the title.

Last night's clash between the Rebels and Sweetwater was a tight mound duel between Ricky Beard of the Rebs and Phil Kuss of Sweetwater. Beard twirled a sparkling 4-hitter, yielding only singles to Mike Hendrix, Tony Hernandez, Kenny Hodges and Wayne Sorrels. Kuss was touched for six safeties.

Doyle Browning and K.W. Thompson each stroked a double for the Rebs while Alvin Allison, Tracy Witherspoon, Darrell Lester and Ronnie Illie each hit a single.

The Rebs took a 2-0 lead in the 1st. Glenn Davis opened with a walk and scored on Browning's double. Browning came in when Kuss walked the next three batters with Witherspoon receiving credit for the rbi.

Sweetwater tied it up in the 3rd on two walks, an error, a sacrifice fly and a single by Hernandez. Hernandez and Kuss each received credit for an rbi.

Snyder scored the winning runs in the 8th when Thompson doubled in Beard and Witherspoon ahead of him. Beard got on on an error and Witherspoon singled.

Beard struck out six, and Kuss fanned eight.

The Rebs outhit Colorado City 11-9 in the second game, although they lost. With the score tied 12-12 going into the 9th, Colorado City pushed across the three winning runs on two errors and a triple by cleanup hitter M. Moore. Moore had a field day at the plate. He also had two singles to go with his triple and batted in a total of five runs.

Ricky Beard was the leading hitter for Snyder with three singles in five trips to the plate and two rbi's.

Snyder scored two runs in the 1st, four in the 4th, one in the 5th and five in the 7th. Colorado City tallied once in the 2nd, six times in the 5th, five times in the 7th and three times in the 9th.

Doyle Browning and Tracy Witherspoon each slammed a double and a single for the Rebs while Glen Davis, Alvin Allison, Darrell Lester and James Posey each singled.

Joining Moore on the Colorado City hit parade were M. Martin with a triple and a single and R. Sanchez, S. Belvin and J. Franko, L. Badillo with one hit each. Martin drove in three runs, and Franko, Proctor and Badillo each batted in one.

The Rebs' Doyle Browning also batted in two runs while Allison, Lester and Posey each received credit for one rbi.

The Rebs used three pitchers—Glen Davis, Tracy Witherspoon and Kerry Young. M. Moore went the distance for Colorado City.

| REBELS (4) | AB | R | H | BI |
|---|---|---|---|---|
| Davis, 2b | 2 | 1 | 0 | 0 |
| Browning, 3b | 4 | 1 | 1 | 1 |
| Ollison, c | 3 | 0 | 1 | 0 |
| Beard, p | 3 | 1 | 0 | 0 |
| Witherspoon, ss | 3 | 1 | 1 | 1 |
| Walton, 1b | 3 | 0 | 0 | 0 |
| Thompson, cf | 4 | 0 | 1 | 2 |
| Posey, rf | 2 | 0 | 0 | 0 |
| Young, rf | 2 | 0 | 0 | 0 |
| Lester, lf | 1 | 0 | 1 | 0 |
| Illie, lf | 1 | 0 | 1 | 0 |
| TOTALS | 28 | 4 | 6 | 4 |

| SWEETWATER (2) | AB | R | H | BI |
|---|---|---|---|---|
| Heredia, ss | 1 | 1 | 0 | 0 |
| Kuss, p | 3 | 0 | 0 | 1 |
| Hendrix, 2b | 2 | 1 | 1 | 0 |
| Hernandez, c | 3 | 0 | 1 | 1 |
| Hodges, 3b | 3 | 0 | 1 | 0 |
| Hayes, 1b | 4 | 0 | 0 | 0 |
| Pruitt, cf | 2 | 0 | 0 | 0 |
| Butler, cf-lf | 2 | 0 | 0 | 0 |
| Sorrels, lf-cf | 2 | 0 | 1 | 0 |
| Hazard, rf | 1 | 0 | 0 | 0 |
| Shuler, rf | 2 | 0 | 0 | 0 |
| Barber, rf | 0 | 0 | 0 | 0 |
| TOTALS | 25 | 2 | 4 | 2 |

Rebels 200 000 02—4 6 2
Sweetwater 002 000 00—2 4 3

(SECOND GAME)

| C. CITY (15) | AB | R | H | BI |
|---|---|---|---|---|
| Sanchez, df | 6 | 2 | 1 | 0 |
| Torres, c | 5 | 2 | 0 | 0 |
| Belvin, 1b | 4 | 1 | 0 | 0 |
| Moore, p | 4 | 4 | 3 | 5 |
| Childers, 3b | 4 | 2 | 0 | 0 |
| Franco, lf | 3 | 1 | 1 | 1 |
| Womack, lf | 1 | 0 | 0 | 0 |
| Martin, 2b | 5 | 2 | 2 | 3 |
| Proctor, ss | 2 | 0 | 1 | 1 |
| Shackleford, ss | 2 | 0 | 0 | 0 |
| Badillo, rf | 4 | 1 | 1 | 1 |
| TOTALS | 40 | 15 | 9 | 11 |

| REBELS (12) | AB | R | H | BI |
|---|---|---|---|---|
| Davis, p-2b | 3 | 3 | 1 | 0 |
| Browning, 3b | 5 | 2 | 2 | 2 |
| Ollison, c | 2 | 1 | 1 | 1 |
| Lester, lf-p-c | 4 | 2 | 1 | 1 |
| Beard, ss | 5 | 0 | 3 | 2 |
| Witherspoon, lf-c-p | 4 | 0 | 2 | 0 |
| Walton, 1b | 5 | 2 | 0 | 0 |
| Thompson, cf | 4 | 0 | 0 | 0 |
| Posey, rf | 3 | 1 | 1 | 1 |
| Kesner, rf | 1 | 0 | 0 | 0 |
| Young, 2b-ss-p | 3 | 1 | 0 | 0 |
| Illie, lf | 2 | 0 | 0 | 0 |
| TOTALS | 41 | 21 | 11 | 7 |

C. City 010 065 003—15 9 4
Rebels 200 410 500—12 11 5



# North Defeats South, 14-12

By MICHAEL A. LUTZ
AP Sports Writer

HOUSTON (AP) — The South all-stars had their eyes glued to North running back Early Campbell the entire game so North Coach Bill Shipman let them take one last fatal look.

While the South defense concentrated on Campbell's bullish moves, quarterback Rodney Allison of Odessa hit Holliday's Stan Mason as the final gun sounded to rally the Yanks to a 14-12 victory in the 40th Texas High School Coaches Association all-star football game Thursday night before 20,500 in the Astrodome.

"They really fooled us on that play," said a disappointed Jim Yarbrough of Galveston Ball. "We thought they would run a power play with Campbell getting the ball."

It was a shattering disappointment for the underdog Rebels, who came within that last second of an upset.

The South led 12-0 until late in the fourth quarter on a 20-yard touchdown pass from Port Arthur Lincoln's Kenny Washington to Joe Jackson of Beaumont South Park and a 30-yard run by Rosebud-Lott's Kevinscott. Both TDs were in the second quarter.

It wasn't until 6:13 was left in the game that the North made its move. Ronald Burns of Arlington Sam Houston intercepted a Washington pass that led to an 11-yard touchdown by Longview's Mike Mock, named the game's most valuable player.

The North got the ball again with 3:04 left in the game and marched downfield toward the winning touchdown. Key plays in the decisive drive were a 44-yard pass reception by Dallas Roosevelt's John Washington, a pass interference call against Alfred Jackson and an off-side penalty against Yarbrough.

Campbell was phenomenal running the ball. He gained 109 yards on a record 28 carries but his performance was tainted by five fumbles. The North lost two of Campbell's fumbles in scoring position.

There were 10 turnovers in the game by both teams with each side intercepting two passes. The North lost four of six fumbles and the South lost two of four.

Shipman gave credit to assistant coach Don Harvey for calling the game-winning play.

## Smith, Ashe Get Rest

LOUISVILLE, Ky. (AP) — Top-seeded Stan Smith and No. 2 Arthur Ashe took Thursday off from tennis and played golf while awaiting matches today in the $100,000 Pro Classic at the Louisville Tennis Center.

Smith received a default from Marcelo Lara, who has a shoulder injury. He was scheduled to play Georges Goven today.

Ashe, the second round's first winner Wednesday night, faced Hans Pohman today in a third-round match.

The defending champion, third-seeded Manuel Orantes of Spain, met Brian Gottfried, the 13th seed.

YOUR DECORATOR HEADQUARTERS!
PECAN PANELING
Sheet ..... $3.99
FREEZER
No Frost 15 Cu. Ft. Upright, Whirlpool $329.95
SHAMPOOER ..... 50¢
With Purchase of Trewax Shampoo
Complete Line WHIRLPOOL APPLIANCES
•DEEP STEAM CARPET CLEANING
Snyder Decorator Center
573-6161 3809 College

For Wear On CONCRETE
In stock ... no waiting
6 to 13, A-E

Sure cure for 5 o'clock feet
RED WING
RED WING SHOES
THOMPSON'S
Southeast Corner of Square

DENSON CAR RENTAL
300 E. HWY.
Phone
573-3912

MORE PROGRAMS—MORE STATIONS
YOU LOOK BETTER ON THE CABLE
S.C.A.T. — TV CABLE SERVICE
NO. 2 YOUR SET—LOCAL WEATHER CHANNEL
NO. 3 YOUR SET—CHANNEL 39 KXTX DALLAS-IND.
NO. 4 YOUR SET—CHANNEL 4 KWAB, BIG SPRING-ABC-CBS
NO. 5 YOUR SET—CHANNEL 2, KMID, MIDLAND NBC
NO. 6 YOUR SET—CHANNEL 13 KERA
NO. 7 YOUR SET—CHANNEL 28 KSEL, LUBBOCK-ABC-IND.
NO. 8 YOUR SET—CHANNEL 8, WFA, DALLAS-ABC
NO. 9 YOUR SET—CHANNEL 9, KRBC, ABILENE-NBC
NO. 10 YOUR SET—CHANNEL 11, KTVT, FT. WORTH-IND.
NO. 11 YOUR SET—CHANNEL 11, KCBD, LUBBOCK-NBC
NO. 12 YOUR SET—CHANNEL 12, KTXS, ABILENE-ABC-CBS
NO. 13 YOUR SET—CHANNEL 13, KLBK, LUBBOCK-CBS
SERVICE FEE $6.95 PER MONTH—CALL 573-2327
SNYDER COMMUNITY ANTENNA TELEVISION
2609 AVE. S 1 BLOCK SOUTH SQUARE
FM Music on Broadband DIAL WITH FM TUNER
OPEN 9 a.m. to 5:30 p.m.
CLOSED SATURDAYS

EXTRA CLEAN USED CARS
1972-Chev.-4 Door
1970-Ford-4 Door
1969-Ford-4 Door
1966-Mercury-Spt. Coupe
1970-Mavrick-2 Door
1964 Chev.-4 Door
1967-Ford ½ Ton Pickup
SOUTHSIDE MOTOR CO.
College Avenue Snyder, Texas Phone 573-6131

CLASSIFIED MAIL-O-GRAM
A CONVENIENT FORM PROVIDED FOR YOUR CLASSIFIED AD
PRINT AD BELOW. USE ONE BOX PER WORD. EACH WORD, NUMBER, GROUP OF NUMBERS, PRICE, CONSISTS OF ONE WORD. NO ABBREVIATIONS, PLEASE.
Classification
No. of Days
CLASSIFIED ADVERTISING RATES & SCHEDULES
15 WORDS MINIMUM
1 day per word 7c
2 days per word 13c
3 days per word 17c
4 days per word 20c
5 days per word 22c
6th day 24c
Legals, per word 7c
Card of thanks, per word 7c
Each additional day 3c per word
Deadline 4:30 p.m. Monday through Friday, prior to day of publication
Deadline Sunday 4:30 p.m. Friday
—INCLUDE CHECK OR MONEY ORDER—
NAME .....
ADDRESS .....
CITY ..... ZIP .....
● FOR YOUR CONVENIENCE, PASTE THIS PRE-PAID LABEL TO YOUR ENVELOPE ●
FROM
No Postage Stamp Necessary If Mailed in the United States
BUSINESS REPLY ENVELOPE
First Class Permit No. 2, Sec. 510 P. L. & R., Snyder, Texas
POSTAGE WILL BE PAID BY
SNYDER DAILY NEWS
P. O. BOX 949
Classified Ad Dept.
SNYDER, TEXAS 79549

# TO PLACE YOUR CLASSIFIED ADS DIAL 573-5486



# Debate On Impeachment Starts In House Aug. 19

By JOHN BECKLER
Associated Press Writer

WASHINGTON (AP) — House leaders shaping plans for the first presidential impeachment debate in 106 years have agreed to start it Aug. 19, with the first votes coming about eight days later.

Although final details are still to be worked out, it appears certain live television and radio coverage of the historic event will be permitted.

Under arrangements tentatively approved by the leadership of both parties Thursday, about seven days will be devoted to general debate and three or four days to voting on the articles of impeachment.

The procedures contemplated now would not permit any new articles to be proposed and would limit amendments to motions to strike the three separate articles or sections of them.

Debate and voting procedures will be drawn up formally by the House Rules Committee at a meeting now set for Aug. 13. In preparation for the meeting, party leaders informally discussed the arrangements with the committee.

Meanwhile, in the Senate Rules and Administration Committee, strong sentiment developed to leave virtually unchanged the 106-year-old rules for impeachment trials.

Majority Leader Mike Mansfield has proposed sweeping rules changes but members indicated little support for the changes. The proposed changes would set new standards for what evidence would be allowed and would limit Chief Justice Warren E. Burger's role.

If the House majority votes to impeach Nixon, a Senate trial would be held with a two-thirds vote needed to convict the President and remove him from office.

At the White House, a presidential spokesman declined to discuss Nixon's strategy for combating impeachment. "Our strategy will become known to you as events unfold," Gerald L. Warren told reporters.

The Aug. 19 date set for starting House debate represents a delay of nearly a week in the schedule Chairman Peter W. Rodino Jr. had announced during the Judiciary Committee's impeachment inquiry.

There was no immediate explanation for the delay but it is believed Rodino wants more time to prepare the committee's report on the three articles it approved last week.

During the committee's consideration of the aricles, supporters of President Nixon said they were too vague to permit him to make a proper defense. Their efforts to amend the articles to make them more specific failed, but Rodino said the report would include factual information that would make it clear what charges were being brought against Nixon.

The New Jersey Democrat said last week the report would be ready next Tuesday, but it is understood Special Counsel John Doar has requested a few more days to prepare it.

The 10 Republicans who voted against impeachment also are preparing a detailed statement attacking the articles, and want more time to work on it.

In the meeting between the leadership and the Rules Committee, the possibility of permitting the House to vote on a resolution of censure as an alternative to impeachment was discussed.

The proposal was made by Rep. Delbert L. Latta, R-Ohio, a member of both the Judiciary Committee and the Rules Committee, and reportedly ran into strong opposition from the Democratic leaders and Rules Committee members.

Such a resolution would not be in order unless the Rules Committee permitted it, and with the Democrats holding a 10-5 edge on the committee there is little chance it will be allowed.

Rep. David W. Dennis, R-Ind., one of the 10 anti-impeachment Judiciary Committee Republicans, said he would be willing to vote to censure Nixon.

"There are things I would be perfectly willing to censure the President for," Dennis told a newsman, "but one of the problems with impeachment is that it's so drastic."

Rep. John B. Anderson, R-Ill., a Rules Committee member, said there appeared to be support in the committee and among the House leaders for calling the roll individually in voting on the articles of impeachment, rather than recording the vote electronically.

"There's something more personal about that—a man saying 'aye'—rather than putting a card in a slot," Anderson told reporters.

# Abductors Hunted

CHATTANOOGA, Tenn. (AP) — Police searched today for two men who abducted a prominent dentist at gunpoint 18 hours before he was found shot to death.

The body of Dr. Robert Elliott, 38, was found Thursday afternoon in the trunk of his car parked on an abandoned mine road about 15 miles from his ranch style house in Chattanooga.

Elliott was shot in the back of the head and in one arm, Chattanooga Police Chief Jerry Pitts said. The bullets were fired from a .38-caliber pistol, officials said.

Elliott, 38, who specialized in children's dentistry, was forced into his own car by two masked men armed with a shotgun and a revolver as his wife and three sons watched helplessly.

The masked pair had been waiting in the Elliott home when the family returned from Seventh Day Adventist church services Wednesday night.

Elliott's wife, Barbara, 35, told detectives his abductors forced a pillowcase over his head, put him in the trunk and drove away after warning her not to contact police for an hour and a quarter.

Neither Mrs. Elliott nor any of her three sons was harmed.

Police said Mrs. Elliott heeded the kidnapers' warning and delayed reporting the abduction. Detectives said the telephone lines to the house had been cut. It was not revealed how police were notified.

# Meat Imports Drop 7%

WASHINGTON (AP) — The Agriculture Department says meat imports, mainly beef, dropped seven per cent below a year earlier during the first half of 1974.

Through June 30, the department said Wednesday, meat imports of the type subject to quota restrictions totaled 555.9 million pounds. Imports in June were 78.6 million pounds, a 14 per cent drop from May.

"Unattractive U.S. prices and good grazing conditions in the major meat exporting countries of the world are the reasons for the decline in U.S. meat imports," the department said.

CLASSIFIED ADVERTISING RATES & SCHEDULES
15 WORDS MINIMUM

| | |
|---|---|
| 1 day per word | 7c |
| 2 days per word | 13c |
| 3 days per word | 17c |
| 4 days per word | 20c |
| 5 days per word | 22c |
| 6th day | 24c |
| Legals, per word | 7c |
| Card of thanks, per word | 7c |

Each additional day 3c per word.
These rates for consecutive insertions only. All ads are cash unless customer has an established account with The Snyder Daily News. No refund will be made on ad after appearing in paper. The Publisher is not responsible for copy omissions, typographical errors or any unintentional error that may occur further than to correct it in the next issue after it is brought to his attention.

ERRORS
The Daily News can not be responsible for more than one incorrect insertion. Claims cannot be considered unless made within three days from date of publication. No allowance can be made when errors do not materially affect the value of the advertisement. All out of town orders must be accompanied by cash, check or money order. Deadline 4:30 p.m. Monday through Friday, prior to day of publication. Deadline Sunday 4:30 p.m. Friday.

## PUBLIC NOTICES

NOTICE OF PUBLIC HEARING CONCERNING THE PROPOSED BUDGET FOR THE COUNTY OF SCURRY, A POLITICAL SUBDIVISION OF THE STATE OF TEXAS, FOR THE CALENDAR YEAR 1975.

Notice is hereby given that the Commissioners Court of Scurry County, Texas, comprised of Preston Wilson, County Judge, presiding, and Eldon Perry, Earl Sneed, Charles Yoast, and Bill Hairston, Commissioners of Precincts 1, 2, 3, and 4, respectively, will duly convene at 10:00 a.m. in the Commissioners Courtroom in the Courthouse on Monday, August 19, 1974, then and there to hold a public hearing upon, and to consider and discuss with interested persons then and there appearing, the budget prepared and proposed by the Scurry County Judge and Scurry County Auditor for the Calendar Year 1975.

PUBLISHED BY ORDER OF THE COMMISSIONERS COURT OF SCURRY COUNTY, TEXAS.

THE COMMISSIONERS COURT OF SCURRY COUNTY, TEXAS

## SPECIAL NOTICES A-2

I will not be responsible for debts other than my own. Aug. 1st, 1974. David Yandrich

Johnny Ervin will not be held responsible for any debts other than his own. July 30, 1974.

## PERSONAL A-5

Ages 12 to 20. Do you have a drinking or drug problem in your family? If so and you need or want help call us the Alteens 573-9774 or 573-8180 night or day!

Drug, Alcoholism information and treatment center. 24 hour service 1911 25th Street, call 573-3233.

IF YOU drink, that's your problem; if you want to stop, that's our problem. Alcoholics Anonymous. 573-5390 or 573-5117

## VEHICLES B

61 CHEVROLET, new tires, new battery, good work car, $200. 573-2372.

DRESS UP your car with a set of custom sport wheels from Goodyear. We have a new shipment of wheels with many sizes and types to choose from. Use our Easy Payment Plan with payments as low as $5.00 per month. We welcome credit applications by phone, 573-9341. Goodyear Service Store, 1701 25th. St.

1969 Volkswagen, Fastback, 1 owner, like new, 33,000 miles, 2911 W. 23rd. 573-5668.

1973 MINI MOTOR home, self contained, sleeps 6, 4,000 miles, solidly built, Dodge chasis. New $9950.00 Now $6995.00. Sound Center. 573-8790.

'74 Yamaha for sale. Ph. 573-8706.

66 Pontiac, 4 door Sedan, extra clean, air conditioner. 573-8347

For Sale. 1974 Honda CB 550 plus two helmets. See at 1903 Coleman Apt. 2.

1967 International, new paint, new tires, air, runs good on butane, $595.00 Leonard 573-8790, 573-2509.

1974 25' Prowler, new, air, sleeps 6, large refri. and many extras, $4295.00, 573-8790, 573-2509 or see at Sound Center.

## BUSINESS OPPORTUNITY C

For Sale DRIVE IN BUSINESS window service. Cash down payment, owner carry balance. Consider trade for acreage or residental property free of indebtedness. N.V. Whittenburg, 802 Grape, Abilene, Texas.

## BUSINESS SERVICES D

PART TIME MAJOR APPLIANCE REPAIR
Specializing in Whirlpool and Sears.
Call anytime at 573-8122

Having Cleaning Problems?
Have it done rite by
"MR. DUN—BRITE
Windows floors
Free Estimates
Call 573-2998

TREE TRIMMING
All kinds of free service and other odd jobs.
Call 573-3934

USED 17 in. black and white portable T.V. in good condition, $49.00 as is or pay only $7.00 per month. We welcome credit applications by phone 573-9341. Goodyear Service Store, 1701 25th St.

PAINTING, houses, barns, pens, etc. Spray-Roller-& Brush. For Free estimate call 573-6024.

Reduce safe & fast with GoBese Tablets & E-Vap "water pills" Hall Drug.

ELECTRICAL WIRING
For Your Electrical
needs call Ed Blocker
573-7578
Snyder, Texas

Steam Carpet Cleaning. Junior Rios Carpet Service. 3000 Ave. J. Phone 573-5732.

General Hauling, caliche and road building. Oil field or private. Call collect 915-677-7495 or 915-672-5937.

M & G Roofing Contractors compositions, cedar shingles and shakes. All repairs 573-7407 or 573-5655 after 5 p.m.

Tractor mowing by the hour, 2 hour minimum out of city limits. Call 573-5357.

6 YARD DUMP truck and front end loader on small tractor. Haul dirt, sand, and gravel for yards, driveways, or whatever the need. Plow yards and clean up. Free estimates by the load or job. Remove trees. Don McAnelly. Phone 573-3136

J'S ROOFING
FREE ESTIMATE
CALL: 573-6983
or 573-3957.

## EMPLOYMENT E

Immediate opening for 20 dependable workers. Good pay, insurance program, good working conditions. If you are afraid of work, don't apply. Apply at front office Wicks Homes, Hwy 84 Bypass, Snyder, Texas.

NEED IMMEDIATLY experienced roustabout pushers at 4.00 per hour and experienced roustabouts at 3.00 per hour. Call H & M Construction 806-495-3293, Post, Texas.

NEEDED: SECRETARY with excellent skills in shorthand, typing, use of calculator, and good telephone voice. Bookkeeping or accounting preferred but not required. Permanent employee only, excellent fringe benefits. Apply at Wickes Homes, Highway 84 Bypass.

HERMLEIGH CHEERLEADERS would like odd jobs until Oct. 1st. Phone 863-2217 or 863-2405.

The City of Muleshoe is seeking water and sewer operators with class C Certificates. Salary is open, excellent fringe benefits. Contact Dwain Wheat or L.M. Bell at 806-272-3284 or at the City Shop in Muleshoe, Texas.

POSITION WANTED, bookkeeper, experienced cost bookkeeping, payroll, and invoicing. Mrs. E.D. Loyd, 573-7615.

MATURE LADY wanted. Will train for some bookkeeping. Hours 11:00 p.m.-7:00 a.m. Apply in person at American Motor Inn.

WANTED: Licensed Vocational Nurse for work in a modern nursing home in Colorado City. Good Salary and fringe benefits plus pleasant working conditions. For more information call or come visit the Administrator at Root Valley Fair Lodge.

GROUNDS KEEPER
Country Club needs man, full time, to maintain golf course and club grounds. Fringe benefits.
Write Box 42, Colorado City, Texas.

HAIRDRESSER WANTED. Apply at the Snootie Fox.

## FINANCIAL G

Personal loans to working housewives. SEE Shirley or Joyce at Timely Finance Co. 2409 Ave. R

REPOSESSED portable G.E. dishwasher, approximately three years old. Sold new for $299.00, now only $189.00 or pay only $15.00 per month. We welcome credit applications by phone, 573-9341. Goodyear Service Store, 1701 25th. St.

## WOMAN'S COLUMN H

BACK-TO-SCHOOL bicycle sale now in progress at Goodyear Service Store. All bicycles in stock at 20 percent off. We have 10 speeds, 5 speeds, 3 speeds, polo bikes and many others. Shop early and save. 5 ways to pay. We welcome credit applications by phone, 573-9341.

WILL DO sewing in my home for the public. 1004 26th St. Call Shirley Wells 573-2207.

Will do babysitting in my home day or night. Call 573-8602.

## FARMER'S COLUMN J-1

BLACK ANGUS calves for sale, call 573-7783 after 5:00 p.m.

PAINTING, houses, barns, pens, etc. Spray-Roller-& Brush.
For free estimates call 573-6024.

For sale, 2010 John Deere Tractor, 2000 feet of structural pipe, 200 rolls of C F & I barbed wire. Phone 573-5774.

FOR SALE: 3 coming 2 year old bred holstien heifers 3 springing holstein nurse cows. Phone 573-7807.

For Sale—CHAROLAIS BULLS, BUCK LOGAN PH. 573-5189.

## MERCHANDISE K

USED COLOR T.V. Admiral. Call 573-8360 or come by 3207 Hill Ave. after 5:00 p.m. Price reasonable.

Brother, new home sewing machines, Electrolux Cleaners, Sales, Service. 235-2889.
H.B. Stevens
1101 James St.
Sweetwater, Texas

Ski Rig 15' Glastron 90 hp Evinrude. Call 573-7293 after 6:00, during day 573-2221.

Noblet Clarinet-$75.00. 3718 Ave V.

USED MAGIC Chef apartment size gas range, $50. Westinghouse refrigerator, $75. Excellent condition. Call 573-6100.

FREIGHT DAMAGED deluxe G.E. 18 lb. washer in harvest gold. Top of the line model. Small scratch. Regular $329.00, now $269.00 or pay only $15.00 per month. We welcome credit applications by phone, 573-9341. Goodyear Service Store, 1701 25th St.

LIKE NEW 19 in. G.E. black and white solid state portable T.V. sold new for $189.00 now $99.00 or pay only $9.00 per month. We welcome credit applications by phone, 573-9341. Goodyear Service Store, 1701 25th St.

For Sale: Tenor Sax $295.00, call 573-6331. 9:00-5:00.

NORMANDY CLARINET for sale, in good condition. Phone 573-5894.

FOR SALE: Trombone, cornet, antique dresser and rocker. 217 36th Place.

LEAVING COUNTRY must sell Curtis Mathis Color Console Combination. For information call 573-8772.

SUPERIOR FLOOR WAX
408 35th St.
Home delivery, call 573-8337.

*New Shipment Fishing Worms 307 34th*

VACUUM CLEANER Supplies. All makes serviced. Snyder's Vacuum Cleaner headquarters. Allen Sewing Machine Center.

FOR "A job well done feeling" clean carpets with Blue Lustre. Rent electric shampooer $2.00 Roe's Furniture — Appliance.

FRESH LOAD of terrariums and basket plants, also hanging baskets. Flower & Garden Center, 1800 17th St.

KEEP CARPETS beautiful despite footsteps of a busy family. Buy Blue Lustre. Rent electric shampooer $2 Clark Lumber.

PRETTIEST Camper tops in town. Long-wide. Sound Center 573-8790.

## DOGS-PETS, ETC. K-3

LOST FEMALE St. Bernard puppy, 4 month old wearing gold chain, vicinity of 34th St. & Ave. D. Reward. 573-8125.

CUTE PUPPIES to be given away. Call 573-6647.

## GARAGE SALES K-5

GARAGE SALE
Association for Retarded Citizens. Open each Thursday and Saturday. Weather Permitting. 11 a.m. to 5 p.m. 2508 Ave. W.

FLEA MARKET
Sat.-Sun. Aug. 3-4
Across East Highway from Coliseum. Buy-sell-trade. Everyone welcome. Display space 1.00 per day.

Garage Sale
3011 38th
All Day Sat.
Children clothes and shoes, and womens, tape recorder, radio.

Garage Sale
2903 34th
Sunday 2:00 p.m.-Monday 9:00 a.m.

Garage Sale
2803 35th
9-5
Saturday

CARPORT SALE-2901 36th.
Saturday 8:30-5:30
Vacuum cleaner, bicycle, clothing, (mostly boys size 12) toys and many other items.

Garage Sale
Clothes, dishes, furniture,
Saturday and Sunday
3109 Ave. A.

Garage Sale-2302 43rd.
Starts Fri. 1:00 and all day Saturday.
Clothing, towels, toys, items too numerous to mention.

INSIDE SALE- SAT. & SUN.
Out of town collection of good glassware, depression, dolls, books. Lots of what-nots, school clothes, ladies pant suits. Something for everybody! Dealers welcome. 1411 20th St. & Ave. O.

Garage Sale
507 34th St.
Saturday 8:00-5:00

Garage Sale
Sat. & Sun.
2207 41st.
Like new Martin Saxophone ½ price, Cornet, clothes-ladies size 10-12, girls 12-teen, black and white TV, skis, 2 boat trailer tires & wheels, and misc. items.

Garage Sale
2217 40th
5:00 p.m. Friday till 12:00 Saturday

Garage Sale
3798 Sunset
Saturday & Monday
Everything must be sold.

Big Garage Sale
811 32nd
Fri-Sat. starts 9 a.m.
Clothes for boys & girls, bedspreads, chest, camera, household items and lots of good misc.

3 Family Garage Sale
Saturday only
2901 Ave U.
(29th between Ave's U & V.)
Men and womens clothing, bicycle, hairdryer, chair, odds and ends.

MOVING SALE
1209 29 St.
Everything must go including a 65 Mustang and 56 Ford.
Thurs. Fri. & Sat.

Two Family Garage Sale
406 35th St.
Thursday-Saturday

Garage Sale
3508 Kerrville
Thurs-Fri-Sat.
B & W TV, baby goods, old bikes, childrens school clothes & adult clothes, many odds & ends.

Garage Sale
3610 Hill Ave.
Wednesday after 4:00
and all day Thursday
Lots of clothes and misc., items.

Sewing machine, air compressor lots of furniture, boat, cars and pickups and misc. items. Will Sell Cheap!
2801 25th
West Side Cushion Co.
(formerly Earnest Upholstry Shop)
Start Thursday morning 9:00 a.m.

## WANTED TO BUY K-14

Wanted: Antiques, will buy cut glass, art glass, china, porcelain, and other antique items. 573-5602 or 573-3573.

## RENTALS L-1

UNFURNISHED HOUSE, 3 bedroom, 2 bath, no garage, no pets, deposit plus first and last months rent. Phone 573-5550.

WAREHOUSE ON railroad track for more information contact Mrs. R.L. Terry, phone 573-3135.

TWO BEDROOM Apartment, couples only, call 573-9515.

Commercial building for rent or lease. 1908 37th St. Call Bill Early 573-3603 or 573-5285.

2 and 3 Bedroom Mobile Homes available now. 573-9001.

For Sale: 8x30 Trailer House, good condition. 1495.00. Call 573-7089.

FURNISHED
APARTMENTS & ROOMS
Special Weekly Rates
Bills Paid—Come Look
Tel-Ray—T.V. Available
SKYLINE MOTEL
Lamesa Hwy 573-9226

TWO ROOM and three room furnished apartments. Also two bedroom apartments with or without T.V. L. A. McClanahan. 573-3566.

## MOBILE HOMES L-9

SACRIFICE 1974 14'X66' Spanish Decor Mobile Home, 2 bedroom and 2 full baths, wet bar, will sell furnished or unfurnished. Unusual-must see to appreciate. 573-2480.

For sale 1973 two bedroom Mobile Home, call 573-8464.

For Sale 1972 Two bedroom mobile home. Call 573-6659 and discuss terms.

WOLF
SECRETARIAL SERVICE
TYPING—BOOKKEEPING
MIMEOGRAPHING—TAXES
RM. 16,
WEST TEXAS STATE BANK
PICK-UP & DELIVERY 573-3697

## REAL ESTATE M

1. East, good neighborhood, 3 bdrm.-2 bath-Den-carpeted wide lot-fenced back yard. Ave. A, $21,000.00
2. Large 5 room house on the west side, brick, 12,000 cash.
3. East-26th St. 2 houses same lot refinished 9000-terms.
4. Ave. N, 2308-2 bdrm. $4000.00
5. Farm-74 acres, stream water on place, small pasture.

Roswell Rigsby
REAL ESTATE
573-7682
200 East Hiway Snyder

1. We HAVE SEVERAL OLDER BUSINESS BUILDINGS IN GOOD LOCATIONS.

2. EAST SNYDER... 2 bed room... good location ...owner will carry paper. Some new carpet.

3. TEXAS G.I. We have two 40 acre tracts on hiway... $300 per acre.

4. Big lot near east City limits. WE NEED LISTINGS FOR HOUSES AND FARMS.

5. S.W. Snyder... NEW LISTING... 3BD. ROOM 2 BATHS .. TILE FENCE... APT. ONLY.

BRIGHT'S REALTY
NORTH SIDE OF SQUARE
BUSINESS PH. 573-6137
NIGHT'S & WEEK-ENDS 573-9583

"A Rare Bargain"
Selling less than replacement cost. It's an "Equity Buy!!!" Established loan, lower interest rate than available now. This home is three bedrooms, 2 complete baths. Extra large workable kitchen with built-in cooking, dishwasher, disposal. Convenient Southwest location to "All Schools." New addition, nice neighborhood. All brick, double garage, fenced yard, carpet throughout, lots closets. Owner being transferred. Let us show you!!!
"Choice West Location"
Small three bedroom, one bath older home. Corner lot, good location.
Browning Realty
1906 26th Street
Business Phone 573-6306
J.L. Browning 573-3158
Evelyn Barnett 573-3933

New Exclusive Listing
SPACIOUS & ELEGANT. . .
The whole family will love this Beautiful 4 bedroom, 3 bath home...Formal living room and dining room...Well arranged kitchen with all built-ins...Large den with Bar, Fireplace and sliding glass door to an indoor swimming pool! Keep fit and enjoy life with a year-round heated pool...Indoor gas grill...Landscaped yard with fruit trees and tile fence for complete privacy...This is a real quality home with many more extras too numerous to mention.
Shown by Appointment Please Call
JACK & JACK REALTY
573-3452

BUYING? OR SELLING
2410 28th St. 2-BR-large lot.
3 BR on 42nd St. $7,000 equity.
Mobile home lots-all utilities.
Nice lake cabins-bargain prices.
320 acres ranch land-Reagan County.
170 acres east-$250 per acre.
200 acres east of Colorado City-$250 per acre.
4.5 acres, close-house & out buildings-$25,000.
20 acres-3 water wells-house & barn-good fences.
A going business with good located lot.
Commercial lots-nice location.
BEAVERS REAL ESTATE
2425 College Ave.
Phone 573-9472
Virginia Eime 573-3713

NEW LISTING OLD WEST..large 3 bedroom with den..refrig. air.. built in stove, dishwasher, carpet..2808 Ave. U. $13,500.00.
SOUTHWEST..close to all schools..extra nice 3 bedroom, 2 bath, refrig. air, new carpet..$19,500.00.
REDUCED PRICE ON COLLEGE AVE COMMERCIAL PROPERTY..absentee owner desires to sell lot with 366' frontage and 210' deep on College Ave in 100 percent location.
NORTH CENTRAL..here is a real buy with two houses on lot..to settle an estate..in walking distance of town.
NORTH ON CLAIREMONT ROAD..six lots with three bedroom home just outside of city limits..$8,000.00.
STEVENSON REAL ESTATE
South Side of Square
Business Phone 573-5612
Nights & weekends—573-5612

AZIZA eyes
MASCARA WITH SEALER by Frisé Matchabelli
won't come off until you take it off.
$2.25
Burgess Professional Pharmacy, 3806 College

Use Snyder Daily News Classified Ads—Call 573-5486.

611 East Highway
JACK & JACK REALTY
573-3452

NEW SHAG CARPET..... DRAPES...Large 3 bedr..... bedr...garage...Good location on wide 42nd Street...Equity or new loan.

IDEAL FOR COUPLE or small family...Freshly painted...2 Bedr...Only $7,400...Small down payment...318 28th Street.

A DECORATORS DREAM...2 stories...5 bedr. 2 bath...-basement...game room...living room...den...Priced to sell...37th & Ave. U.

PRICE REDUCED...-Convenient to Shopping Center and Schools...3 bedr with garage...Real nice tile fenced yard...Large bedrs...Ave. U.

EXCELLENT CONDITION...3 bedr. 2 bath...Large den with bar...utility room...carpet & drapes...Ready for occupancy...Sunset St.

Nights and Weekends Call:
Lois Graves ..... 573-2540
Elizabeth Potts ..... 573-2404
Dolores Jones ..... 573-3452

AVE. A—NICE WELL LOCATED HOME with 3 Bedrooms, 2 Baths and Den. Appointment Only. EAST 28th STREET, WELL KEPT Older HOME, 2 Bedrooms, Utility Room, Small Garden Area. $6500.

LAND
RANCH With APPRX. 3600 ACRES located in a beautiful scenic area of Nolan County. Net wire fences, Modern steel corrals, scales, small 2 bedroom house, large steel barn, Good Water.
(1.) 320 ACRE FARM SE OF SNYDER.
(2.) 74 ACRE FARM WITH 3 BEDROOM HOUSE, Good Water with electric pump. Located South of SNYDER.
(3.) 20 ACRES NEAR SNYDER CITY LIMITS on Colorado City H'WY.
(4.) 160 ACRES CROPLAND LOCATED SE OF IRA.
JOE BOX REALTY
4006 College 573-5908
Nights and Weekends 573-5908

BUYING . .
or SELLING . . .
WE STRIVE TO SERVE YOU BETTER....
Call Today!!!
JACK & JACK REALTORS
611 E. Hwy.
Phone 573-3452

Price reduced-owner says-sell-10 acres 3 bdrm 2 bath brick 6 miles South.

3109 40th-3 bdrm & den only $81. pmt-equity buy.

East-nice carpeted 2 bdrm-fenced-pmts only 60. equity buy.

2800 37th-nice 3 bdrm-2 bath-ref air 4½ of equity or new loan-owner has reduced price.

42nd-Large 3 bdrm, carpet, equity buy.

MERLE NEWTON REALTY
3311 College Ave. Office 573-6928
Merle Galyean Home 573-6928
Raborn Galyean Home 573-6928

## MISCELLANEOUS M-3

TWO BEDROOM house in Colorado City, repainted inside and out. Dulin Real Estate.

For Sale-2 Bedroom house; on 75 X 150-Ft. lot, owner will carry note. Call 573-7175.

FOR SALE, 3 bedroom brick home with fireplace and other extras, also 1968 Chevrolet Station Wagon, 1800 bricks, 4005 Irving after 6:00 and weekends.

TWO BEDROOM home, garage, fenced back yard. East Elementary. Equity and assume FHA loan, by owner, 573-6100.

BEAUTIFUL HOMES, on Sunset, equity buy, low interest, central refrigerated air and heat. Call 573-3368.

For sale 645 acres 13 miles Northeast of Snyder, 400 acres cultivation, plenty of water $225.00 per acre. Call 735-2852 after 6:00 p.m.

TOM'S MARINE SALES AND SERVICE
Tom Machen-Owner
Mercury, Johnson
Outboard Motors
Glastron-Newman
Boats
Beat The Rush
Get Your Outboard
Motor Tuned Up Now
315 E. Hwy. 573-6562

# In Snyder Area Churches

## Colonial Hill Bapt

The Youth will meet at 7:30 Saturday for Bible Study in the home of Vic and Barbara Johnson, 4400 Avenue U., apartment 5A4. They are studying Revelations.

The Bible Study will meet at 7 a.m. Sunday in the fellowship hall. Sunday School will begin at 9:45 a.m., with the morning worship service beginning at 11. Boyd Pierce, a missionary to Africa, will preach, in the absence of the pastor. The Youth Choir will meet at 4:45 p.m. The nominating committee will meet in the church library at 5 p.m. At the 6 p.m. service, Boyd Pierce will show slides of mission work in Africa. The evening service will begin at 7, with Rev. Pierce preaching.

The Mitchell-Scurry Association will have a picnic in the park at 7 p.m. Monday. Each family should bring a basket lunch. Drinks, paper plates and cups will be furnished. All members are urged to attend.

At 8 p.m. the youth will meet for Y.C.I.M. in the park by the pond.

The nominating committee will meet at 6:30 p.m. Wednesday in the library. The prayer service will be at 7:30, with Glen Thompson doing the leading. The youth group will meet at 7:30 p.m. for sharing time. The adult choir will meet for rehearsal at 8:15.

On Thursday at 7:30 p.m. the adults will have recreation. All are asked to listen to KSNY at 1 p.m. each Wednesday for 30 minutes of good music sponsored by the church.

The youth will go to Six Flags Aug. 9-10. The cost will be approximately $20 per person. We will stay overnight at the Scottish Inn next to Six Flags. Ten dollars per person is needed for reservations for room and tickets. This should be turned in to Vic Johnson or to the church office by Wednesday, Aug. 7.

## Bethel Baptist

Services start with "Back to Bethel" broadcast at 8:35 a.m. over KSNY, with Bro. Mott speaking.

Bus service starts from the Church at 9:15 a.m. with Clint Hembree as driver. Call 573-3418 or 573-7267 if you would like to ride the bus. Sunday School start at 10 a.m.

Bro. C.J. Smith will have charge of both worship services. His subject for the 11 a.m. service is "Have You Been Born Twice", John 3:3. For the evening service, "Review of the Process and Purpose of Salvation", Eph. 2:1-10.

Church Training Services start at 6 p.m. with Worship service starting at 7.

Mid-Week Prayer Services are at 7:30 p.m. on Wednesday, with Bro. Smith leading.

## Morningside Bapt.

Sunday School begins at 10 a.m., with the morning worship to follow at 11. Rev. Vernon Parnell, pastor, will bring both messages of the day. Leonard Broach is in charge of the music, with Martha Broach the accompanist.

Training Union begins each Sunday evening at 6, with the evening worship to follow at 7.

Tuesday night is work night on the fellowship hall. Midweek services are set for 7:30 p.m. each Wednesday.

Visitors are welcome at all services at Morningside Baptist. A nursery is provided for small children. Free bus transportation is available by calling 573-8755 or 573-2738.

## Faith Baptist

Sunday School begins at 10 a.m. at Faith Baptist Church. Morning worship begins at 10:50; training union at 6:15 p.m. and evening worship at 7. The pastor, Rev. L.W. Hatfield, will bring both messages of the day.

Mid-week prayer service begins at 7 p.m. Wednesday. For a ride to the services call 573-7434.

The weekly broadcast will be heard over KSNY at 8:35 a.m. Friday. Rev. Hatfield will be the speaker. The church is located at Ave. C and Thirty-seventh St. Visitors are always welcome and a nursery is provided for the babies.

## Northside Bapt.

Worship opportunities begin with Sunday School at 9:45. Classes are available for all ages. The worship will be at 11, with Raymond Payne, missionary to Australia bringing the message. Wayne Burney is in charge of the music.

Evening worship begins with B.T.C. and Discovery Hour at 6. The worship is at 7, with the radio broadcast over KSNY.

Wednesday services are at 7:30.

All visitors are welcome to visit at all services.

## First Baptist

The Mission '74 group will leave at 8 a.m. Saturday for Denver, Colorado, where they will conduct two Vacation Bible Schools, help with two revivials, and give two musical concerts. They will fly from Lubbock to Denver via Texas International flight No. 986, which is scheduled to leave at 10:30 a.m.

Rev. Ken Andress' message Sunday morning will be "Success Begins With Three", Psalm 32. The ordinance of Baptism will be observed during the morning service. The evening message will be "Jesus, Highest Above All," Matthew 26:39.

The Associational Picnic will be Monday night in Towle Park. Each family is to bring a picnic lunch, and the drinks will be furnished by the Association.

The Baptist Women's Prayer Group will be held at 9:30 a.m. Tuesday in the Sears Building. The Wednesday evening prayer service will be at 7.

The L.L.L. Club will meet Thursday morning at 9:30 in Fellowship Hall. All members are urged to be present.

## New Hope Baptist

Sunday School will begin at 10, followed by morning worship at 11. The evening worship will be at 7. The Lord's Supper will be observed Sunday night.

The Sunday School Department will sell barbecue sandwiches, cake and pie at the church Saturday night, beginning at 7:30.

## Calvary Baptist

"A Voice From Calvary" will be heard at 9:02 a.m. Saturday over KSNY. Rev. Glenn Border, pastor of the church will be the speaker. Visitation for the bus ministry will begin at 1:30 p.m. Saturday. Men will meet for prayer at 7 p.m. Saturday.

Sunday services will begin at 9:45 a.m. with Sunday School. Morning worship will follow at 10:50; training service and adult prayer groups at 6:15 p.m. and evening worship at 7. Rev. Border will bring both messages of the day. E.L. Hill is in charge of the music. Visitors are welcome at each service and a nursery is provided for the babies. If you need a ride, please call 573-2191.

Teachers will meet at 7 p.m. Wednesday for lesson preparation. Mid-week service follows at 7:30 p.m.

Church-wide visitation is set for 7:30 p.m. Thursday.

## Grace Lutheran

The Lord's Supper will be celebrated during the 10:30 a.m. worship service. Pastor Henry Hartman's message is "Our Real Need", based on Luke 10:38-42.

Sunday School begins at 9:30 a.m. for all ages.

The church council will meet Wednesday night at 7:30 at the church for its regular monthly meeting.

Vacation Bible School will be August 11-15 at Trinity Methodist Church, from 6:45 to 9 p.m.

Those persons serving Sunday are: Richard Wolf - usher; Mark Marble - acolyte; Joyce Tolbert - nursery attendant; the Lowell Marbles - to prepare the Lord's Table; Janna Tharp - organist.

## First Christian

First Christian Church meets for Church School at 9:45 a.m. with classes of interest for the entire family. Morning worship will be at 10:50 a.m. A nursery is provided for both services. A Children's Church offers a worship experience for children 4 years old through the 4th grade.

The CYF and CHI RHO will meet Sunday evening at 6 p.m. in the fellowship hall of the church. The Choir will rehearse Wednesday evening at 7:30 p.m. Prayer-share-study groups meet Sunday evening, Monday evening, and Tuesday morning as announced. Those serving Sunday are ; Minister - Otto Schaufele; Organist - Pat Whittenburg; Presiding - Malven Stevenson; Choir Director - Donnie Burk; Receptionist - Mrs. Stanley Gray; Children's Church Director - Pat Schaufele.

## First U. Meth.

Church School for all age groups will be at 9:45 at the First United Methodist Church. The Rev. Wallace H. Kirby will be in the pulpit at both the 10:55 a.m. and 7 p.m. worship services.

The Junior and Senior High Youth will meet in Wesley Hall at 5:30 p.m. for a snack supper.

The Esther Group will meet at 7 p.m. on Tuesday in the home of Mrs. Charles Tyer, 2605 Westridge.

Mother's Day Out will meet on Wednesday at 9 a.m.-3 p.m.

A Share Group will meet at 7 p.m., and one at 8 p.m., on Wednesday evening.

## Be still

"Let no man think me a fool", 2 Corinthians 11:16.

Help us, Father, act the man, as
we move upon life's stage,
To perform with cheerful
laughter, earning blithely
daily wage,
And when at last we turn to sleep
and draw curtains for the play
That we can rest serenely, as
we'd been no fool that day.

WILL CURTIS

## Revival Lighthouse

A revival will begin Sunday night with Danny Williams doing the preaching. Everyone is invited.

# Price Of Newsprint Is Hiked

NEW YORK (AP) — Newsprint prices went up again today for the fourth time this year after lingering price control agreements with U.S. manufacturers ended Thursday.

Producers blamed rising costs of raw materials.

A check of Eastern paper makers such as Great Northern Paper Co., Abitibi Southern Corp., and Bowaters Southern Paper Co., showed prices will go up to $234.50 from $213.50 a ton in the south and east for standard 30-pound newsprint.

International Paper Co. which supplies newspapers in the East and Midwest, will raise the price of 30-pound newsprint to $230 a ton.

In the West, Crown Zellerbach Corp., Boise Cascade Corp., and Southwest Forest Industries set prices for 30-pound newsprint at $245 a ton from $213.50. The higher Western price is largely due to higher freight and labor prices, the companies said.

Fuel, wood and chemical costs for producing paper were cited as the basic reasons for the increase.

Some Canadian producers are raising their prices today to the same level; many Canadian producers raised their prices in July.

An agreement between 33 U.S. manufacturers and the Cost of Living Council held the price of U.S.-produced newsprint to $213.50 a ton for standard weight until Aug. 1.

Higher prices will raise newspaper publishing costs millions of dollars. Many major daily and Sunday newspapers in the U.S. use 100,000 tons or more of newsprint each year. One ton of newsprint will produce about 7,000 copies of a standard 24 page newspaper.

# Net Farm Income Drop Seen

By DON KENDALL
AP Farm Writer

WASHINGTON (AP) — The Agriculture Department has new figures showing farmers' net income last year soared 84 per cent from 1972, shattering a record set in World War I.

In all, the department's Economic Research Service said Thursday, net farm income totaled $32.2 billion, compared with a revised $972 income level of $17.5 billion.

According to USDA records, that was the largest one-year gain since farm income jumped 49 per cent from $4.7 billion in 1916 to slightly more than $7 billion in 1917.

Looking to this year, the report said it was not likely farmers would net as much as they did in 1973. But the economists also held out the possibility that the prediction might change substantially if farm commodity prices rise much

"For example, if crop production this fall declines from current expectations, crop prices and incomes will be high," the report said. "Under these circumstances livestock output might be held back, resulting in higher prices and incomes for livestock."

As defined by USDA, net farm income is what is left from what farmers make off sales after deducting production expenses.

The possibility that 1974 net farm income might go up from earlier prospects as the result of crop production being reduced is not inconsistent, economists say, since it could happen that higher commodity prices would more than offset reductions in actual quantities sold.

Although that means little to a farmer who has been wiped out by drought or other cause and has nothing to sell, on a national basis higher prices and reduced production can add up to larger net income.

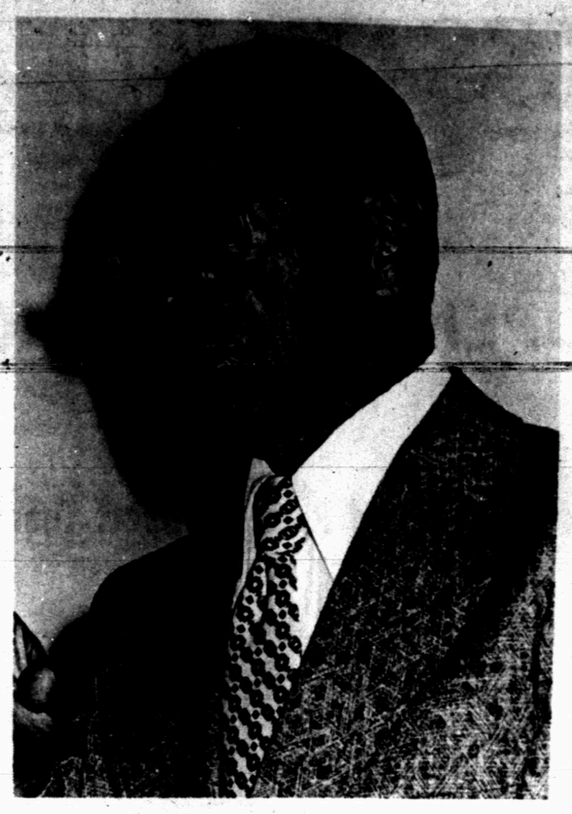

DR. EMIL PROHL
. . . Speaks to Rotarians.

# Dr. Prohl Speaks To Rotarians

"You have a good Club here, but let's not think it's good enough," suggested Dr. Emil Prohl, Governor of Rotary District 573, who spoke at the noon luncheon meeting of the Snyder Rotary Club Thursday at the American Restaurant.

Dr. Prohl has been a Rotarian for 37 years and has held a number of offices during that time. He has attended 16 International Conventions.

A retired physician from Tahoka, Dr. Prohl said that when Rotary Clubs begin thinking they are good enough, then they begin to decline.

"Rotary must go forward," he declared. "We're not known by our wealth or our attendance," he said, "But by what we do and the kind of men we have."

Dr. Prohl challenged each member of the Snyder Rotary Club to "become involved."

"Stand up and be counted in your community and state," he declared. He stated the theme for this year is "Renew the Spirit of Rotary."

Dr. Prohl said Rotary clubs are located in 151 countries now with a total membership of 758,000. He urged Rotarians to "use Rotary principles in everything you do and serve your fellow man."

"In service," he said, "We build ourselves and gain the most."

The Baylor graduate said International service is just a widening of communtiy service. He told of the "Smile Program" in Mexico, organized by 10 Rotary Clubs for the treatment of people with cleft palettes. Each year, several physicians, nurses and equipment are flown to Tampico, Mexico where surgery is performed as a result of the Rotary project.

"Rotary Foundation and Rotary Exchange help handicapped people," Dr. Prohl observed.

Noting that there are 2,000,000,000 people existing in this world on a starvation diet, Fr. Prohl called it a "grave and serious world problem."

"It's not just their problem—but it's your problem and mine, too," he pointed out.

Dr. Prohl said, "There is no finer way to improve international understanding" than through the Rotary Student Exchange Program.

"Rotary unites men in a world family," Dr. Prohl declared. He noted that Rotary Clubs still functioned in Arab countries and Israel during the recent hostilities.

The East Texas native said Rotary has a great influence in the world, and that it is dedicated to the ideal of service.

"You have to put something into Rotary before you can get anything out of it," he concluded.

The speaker was introduced by Mike Ezzell, president of the Snyder Rotary Club, who presided over the meeting.

District 573 of which Dr. Prohl is Governor includes 46 clubs in Northwest Texas.

# Retail Sales Boosted

NEW YORK (AP) — The nation's top four mass marchandisers report record sales in July were boosted by increased demand for such seasonal items as air conditioners, pools, sporting goods and barbecue equipment.

The highest over-the-year sales increase of 23.4 per cent was reported Thursday by the third largest retailer, S.S. Kresge of Troy, Mich.

Kresge said in the four weeks that ended July 27 it posted $407 million in sales, compared with $329.8 million in the similar period a year ago.

The smallest rise in sales, 3.1 per cent, was recorded by the largest retailer: Sears, Roebuck & Co. of Chicago. The company tallied $1.03 billion in sales compared with $1 billion a year ago.

A Sears spokesman blamed cooler, drier weather in some of the firm's marketing areas for hindering sales of air conditioners, dehumidifiers and lawn mowers. The availability of refrigerators and freezers was limited by a strike.

J.C. Penney Co., Inc., based here, tallied a 14.2 per cent sales rise to $478.7 million over the $419.2 million in July, 1973.

Penney credited strong sales in summer white goods, sporting goods, outdoor furniture and barbecue equipment for the increase.

Montgomery Ward & Co., Inc. of Chicago, the fourth largest retailer and a subsidiary of Marcor, Inc., said sales last month totaled $263.2 million, 12.2 per cent over the sales of $234.5 million counted a year ago.

---

The lighthouse with the most powerful light in the world is Creac'h d'Ouessant Lighthouse, established in 1638 and altered in 1939 on l'Ile d'Ouessant Finistere, Brittany, France.

SPRING REMODELING?
Need An Extra Room?
Close in garage doors with sliding doors. Cover or close in proches or patios with patio cover glass & door enclosures, carports, awnings & aluminum windows. We are also automotive windshield specialists and have most models in stock.
Snyder Glass & Mirror, Inc.
1906 33rd 573-6396.

# "Monster" Said Two Things

WATOVA, Okla. (AP) — Some persons are calling it the "Watova Monster," but Nowata County Sheriff Bill Sutton says the mysterious "something" actually is two things—a big timber wolf and a peeping Tom.

The reports of the "monster" started about 10 days ago, Sutton said Thursday.

Farmers began reporting something was spooking their livestock and townspeople began complaining about strange noises on their porches and around their doors and windows at night.

Sutton said he got a call one night last week from a hysterical teenage girl, saying she was babysitting with a younger sister and something had just ripped the upper half of a screen from a window.

Sutton said he has received 15 calls from the town of 100 during the past 10 days by people who believed they've heard or seen the Watova monster.

But the sheriff says he believes the mysterious critter is actually a timber wolf seen prowling the area and a peeping Tom.

The wolf apparently moved to the Watova area from the Oologah River bottom seeking food and shade, Sutton said. He said the wolf has been spooking the livestock, although there have been no reports of it attacking anything yet.

And Sutton said an undersheriff caught sight of a young man prowling around a house in the middle of the night last week.

Lately, Sutton said, the wolf has been coming into the edge of town, possibly after food.

"It came up just on the edge of town yesterday morning," he said Thursday.

A Watova resident told the sheriff of seeing the wolf early that morning.

"He told me that he saw the wolf standing about 30 feet from the house. When it saw him, it just turned around and left," the sheriff said.

He said some farmers have begun carrying rifles in their pickups in case the wolf decides to make a meal of a calf or chicken.

# Insurance Rate Hearing Set

AUSTIN (AP) — The State Insurance Board today scheduled its annual car insurance rate hearing for Oct. 1—a late date chosen to give maximum impact to possible benefits from reduced speed limits and the fuel shortage.

Board Chairman Joe Christie said the board expected to put no new auto rates into effect Dec. 1.

The hearing normally is held in June or July, but the board delayed it so it could obtain from insurance companies their loss statistics for the first three months of 1974.

The board also is obtaining accident figures from the Texas Department of Public Safety for subsequent months.

Auto accidents have declined because of the reduction of the speed limit in January from 70 to 55 miles per hour and the reduced amount of driving that resulted from the gasoline shortage early this year.

## IN BILLIE SOL SUIT

# Horton Lawyers To Answer Questions

FORT WORTH, Tex. (AP) — Attorneys for R. K. Horton of Midland say he will answer questions pertaining to his possible business involvement with Billie Sol Estes within 10 days.

Horton's attorneys and lawyers for an opposing party in a lawsuit, W. Keith Maxwell Sr., were faced Thursday with a court hearing on objections about certain questions posed to Horton.

Prior to the hearing, however, they agreed informally to have the queries concerning Estes' involvement answered. A judge ordered other questions answered.

The original suit was filed by Hidden Valley Country Club Estates, Inc. against Maxwell, claiming he has an illegal lien on more than 1,000 acres of ranch property Hidden Valley wants to develop.

Estes, a former West Texas financier, was convicted in 1963 of fraud and conspiracy and drew a 15-year prison term. He was paroled in 1971.

Terms of the parole, however, prohibit him from self-employment or promotional activity without advance approval.

Estes was brought into the suit when Maxwell filed a cross-action against Horton, president of Hidden Valley, which also named Estes a "joint venturer."

In earlier questions put to Horton by Maxwell's lawyers, the company president was asked if his corporation or any of its officers had ever engaged in business dealings with Estes and, if so, when and where.

Horton's attorneys had argued against answering the questions because, they said, the questions about Estes and other matters did not pertain to the land case.

In the court hearing Thursday, District Court Judge Joe Spurlock ruled that certain questions must be answered, but that Horton could do it secretly with only the judge and lawyers allowed to see the response.

Should the judge find the answers pertinent to the case, they eventually will be made public.

# Severe Weather Scattered

By The Associated Press

Locally severe thunderstorms caused damage to crops and some buildings in isolated among the midcontinent late Thursday, and flash flood warnings were posted for parts of Arizona early today.

One storm dropped 2 inches of rain at Norman, Okla., Thursday evening, and winds gusting to 70 miles per hour caused minor property damage and some flash flooding.

Near Fargo, N.D., crop damage was estimated at 50 to 100 per cent after 60 p.m.h. winds and 2-inch hail struck the area late Thursday.

The National Weather Service said tornadoes were sighted near Grand Forks, N.D., and at Dell City, Tex., 60 miles east of El Paso, where minor damage occurred.

Despite the scattered severe weather, the storms in many cases brought badly needed rain to dried-out farm fields in the Midwest and the Plains. The rains were expected to continue through the day in much of the Midwest.

Some flash flooding was expected with heavy thunderstorms over Northwest Arizona.

Elsewhere, partly cloudy to cloudy skies prevailed.

Temperatures before dawn ranged from 94 at Thermal, Calif., to 52 at Quillayute, Wash.

Some other reports: Anchorage 62 cloudy, Atlanta 6' cloudy, Boston 70 clear, Buffalo 67 cloudy, Chicago 64 rain, Cincinnati 70 partly cloudy, Cleveland 70 clear, Dallas 75 cloudy, Denver 64 cloudy, Detroit 66 cloudy, Honolulu 79 clear, Indianapolis 67 partly cloudy, Louisville 68 partly cloudy, Miami 82 partly cloudy, Minneapolis-St. Paul 64 rain, Nashville 72 clear, New York 76 clear, Philadelphia 73 haze, Phoenix 85 rain, Pittsburgh 65 clear, St. Louis 72 thunderstorm, San Francisco 56 clear, Seattle 66 clear, Washington 76 partly cloudy.

8-TRACK
TAPES
3 FOR $5.00
Each ..... $2.00
CASH FOOD MARKET
1110 25th St. Ph. 573-9161

MISS YOUR PAPER
IF YOU DO NOT RECEIVE YOUR PAPER BY 6:00 P.M. DAILY OR 7:30 A.M. SUNDAY
CALL
573-5486
CIRCULATION DEPT. BEFORE 6:30 P.M. DAILY OR 9:30 A.M. SUNDAY
SNYDER DAILY NEWS

Tomorrow could also be the last day of the rest of your life—
If you don't like thinking about safety, think where you might be without it.
National Safety Council
A reminder from the National Safety Council. A non-profit, non-governmental public service organization. Our only goal is a safer America.

## Churches Of Snyder And Area—Support Them Every Week

**APOSTOLIC FAITH**
Apostolic Faith—2506 25th

**ASSEMBLY OF GOD**
First—1809 College Ave.
Bethel—1411 25th
Gethsemane Spanish—309½ 26th

**BAPTIST**

**AMERICAN BAPTIST**
First, Hermleigh—Hermleigh
Northside—1909 16th

**BAPTIST BIBLE FELLOWSHIP**
Calvary—2405 35th

**FAITH BAPTIST**
216 E. 37th

**NATIONAL BAPTIST CONVENTION**
Friendly Will—1101 34th
New Hope—3305 Ave. L.

**NATIONAL BAPTIST CONVENTION OF AMERICA**
Mt. Olive—3306 Ave. M

**MISSIONARY**
Missionary—Clairemont Rd.

**BAPTIST MISSIONARY ASSOCIATION OF AMERICA**
Morningside—119 36th

**PRIMITIVE**
Primitive—2011 Ave. M

**SOUTHERN BAPTIST CONVENTION**
Ave. D—324 30th
Bethel—1706 Ave. E
Central Hermleigh—Hermleigh
Colonial Hill—3506 El Paso
Dunn—Dunn, Texas
First—1701 27th
First, Fluvanna—Fluvanna, Texas
Gail—Gail, Texas
Greenhill—208 Clairemont Rd.
Ira—Ira, Texas
Knapp, Star Rt., Ira, Texas
Union—Union, Texas
Templo Bautista Spanish—2007 Ave. R

**CATHOLIC**
St. Elizabeth's—31st and Ave. A
St. John's Hermleigh
Hermleigh, Texas
Our Lady of Guadalupe
900 13th

**UNITED PENTECOSTAL**
United Pentecostal—3001 Ave. C

# poor in spirit

"Blessed are the *poor in spirit:* for their's is the kingdom of heaven," (Matt. 5:3). Christ began the Sermon on the Mount with the Beatitudes, *guidelines for a perfect spiritual life.* Doing these eight things would bring true happiness. The first Beatitude seems to contradict all logic. It seems to base happiness on material poverty or a negative attitude. Christ did not mean either of these. He was calling for ego-poverty; *doing without any thought of self.* The Pharisee was vain and boastful. He valued himself very highly. His self-praise was his reward. But the publican knew that without God, he was nothing. He begged for forgiveness in leading a better life. *His humility brought him the kingdom of heaven.* It will be ours if we humble ourselves. *Blessed are the poor in spirit.*

YOU IN THE CHURCH
THE CHURCH IN YOU
form a combination for good. Be a regular CHURCH GOER and a daily BIBLE READER

© Williams Newspaper Features Syndicate, Inc
P. O. Box 8005
Charlottesville, Va. 22906

**CHURCH OF CHRIST**
Ave. F and 30th
Ave. R
Dunn—Dunn
East Side—201 31st
Fluvanna—Fluvanna
Gail—Gail
Hermleigh—Hermleigh, Texas
Loyd Mountain
Ira—Ira, Texas
37th St.—2500 37th
Spanish—501 College Ave.

**CHURCH OF GOD**
Church of God—2104 Ave. O
Ira Church of God, Ira, Texas
Church of God in Christ—34th & Ave. H

**CHURCH OF THE NAZARENE**
Church of the Nazarene
30th & Ave. G

**EPISCOPAL**
St. John's—2214 42nd

**FAITH TABERNACLE**
Faith Tabernacle

**FIRST CHRISTIAN CHURCH**
2701 37th

**GRACE BIBLE**
World Baptist
2207 Ave. R

**LUTHERAN**
Grace Lutheran—Cogdell Dr.

**NON-DENOMINATIONAL REVIVAL LIGHTHOUSE CHURCH**
28th Ave. K

**MORMON**
The Church of Jesus Christ of Latter Day Saints—3405 Jacksboro.

**PRESBYTERIAN**
First—2706 Ave. R

**UNITED METHODIST**
Dunn—Dunn, Texas
First—2700 College Ave.
Fluvanna—Fluvanna, Texas
Gail—Gail, Texas
Hermleigh—Hermleigh, Texas
Ira—Ira, Texas
Trinity—Big Spring Hwy-Cogdell Blvd.
Union—Rt. 1, Snyder
Iglesia Methodist Mission (Spanish)—21st and Ave. T

**MIXON SUPPLY**
2514 Ave. R 573-6362

**SNYDER GLASS & MIRROR, INC.**
Mr. and Mrs. Roy Bailey
1906 33rd Street 573-6396

**ROE'S FURNITURE & APPLIANCE**
4001 Highland Shopping Center

**SNYDER SAVINGS & LOAN ASSN.**
Member FSLIC
Cor. Ave. S & 27th St. 573-8305

**HIGGINBOTHAM-BARTLETT CO.**
R.C. Patton
1913 25th 573-3431

**WILSON MOTORS**
Products of Ford Motor Co.

**HUGH BOREN & SON INSURANCE AGENCY**
Hugh Boren
2501 College Ave. 573-3555

**SNYDER NATIONAL BANK**
A Full Service Bank
1715 25th 573-2681

**LITTLE MEXICO RESTAURANT**
Mr. & Mrs. Carlos Mijares
1703 Ave. S 573-2251

**O'REAR FURNITURE CO.**
M.M. O'Rear
904 28th Street 573-2141

**ACTION ELECTRIC**
Lamesa Hwy. 573-8331

**MIDWEST ELECTRIC CO-OP, INC.**
Johnnie Ammons, Mgr—Parker Westel
Roby, Texas

**STINSON DRUG**
Dean Floyd
1815 25th 573-3531

**WEST TEXAS STATE BANK**
Member F.D.I.C.
1901 28th Street 573-2511

**THE DEFFEBACH AGENCY**
Lyle—T.M. Deffebach
2606 Ave. R 573-5611

**VON ROEDER SEED FARMS**
Bentley Balze
Lamesa Hwy. 573-3941