

Phone 285-2240
CONSUMERS
BUTANE, INC.
OLTON, TEXAS

THE OLTON ENTERPRISE

"The Golden Gate To The Golden Road"

OLTON, LAMB COUNTY, TEXAS, THURSDAY, FEBRUARY 11, 1965



Phone 285-2636

VOLUME 40

NUMBER 2



PANEL CONFERS -- Shown above are members of the panel at a Monday night meeting of "We The Parents." Left to right are

Johnny Clark Jr., Andrew Stroebel, Cherri Dorris and Randy Reynolds.

AT PARENTS' STUDY COURSE

'Manners' Get Going Over

Taking their cue from the evening's topic, "Manners" participants in a Monday night meeting of We The Parents were led in a quiet, orderly discussion by Mrs. Basil Johns.

Members of the panel for this third session of the study course were Andrew Stroebel, city attorney; Johnny Clark Jr., school superintendent; Randy Reynolds and Cherri Dorris, junior high students.

Stroebel spoke on respect for property, stressing the part that manners play in daily living. He noted that everyone has an obligation toward his fellowman and added that this influences children.

"If I disregard courtesy on property, stressing the part that manners play in daily living. He noted that everyone has an obligation toward his fellowman and added that this influences children.

Stroebel spoke on respect for property, stressing the part that manners play in daily living. He noted that everyone has an obligation toward his fellowman and added that this influences children.

Stroebel spoke on respect for property, stressing the part that manners play in daily living. He noted that everyone has an obligation toward his fellowman and added that this influences children.

Stroebel spoke on respect for property, stressing the part that manners play in daily living. He noted that everyone has an obligation toward his fellowman and added that this influences children.

Stroebel spoke on respect for property, stressing the part that manners play in daily living. He noted that everyone has an obligation toward his fellowman and added that this influences children.

Stroebel spoke on respect for property, stressing the part that manners play in daily living. He noted that everyone has an obligation toward his fellowman and added that this influences children.

the highway with my 7-year-old boy along, what can I expect of him?" he asked.

He said that adults set the examples for children and they follow in their steps.

Stroebel concluded by praising Olton and saying he feels it is generally a friendly, courteous town.

Second speaker was Clark, who spoke on rules and respect for authority.

He cited an example of changing times by saying parents now want to know if their children like their teachers.

"My pappy," he said, "wanted to know if the teacher liked me."

He went on to say that parents today sometimes don't want their children to "go through what we did."

Clark then asked the question: "Why? Don't we want them to learn responsibility?"

Saying that a lot of problems today are not "teenage" but "parental," he noted that it is not difficult in school to find students who are taught respect and discipline at home.

"If students haven't learned respect and discipline by the time they come to school, they're a problem throughout school," Clark added.

"Most of our basic behavior patterns are formed before we start to school."

He said that parents must be firm and positive but not dictatorial.

"Parental attitude and parental background play the great-

est role in discipline in school," the superintendent concluded.

The two junior high students spoke primarily on proper use of the telephone and obligations as guests or hosts.

Asked about use of the telephone, Cherri said she doesn't think children under school age should be allowed to use the telephone, telephone calls for older children should be limited and she saw no "great need"

for children having their own phones.

She also said that girls should avoid calling boys "most of the time."

Fourth session will be held Monday night at 7:30 p.m. in the school cafeteria and will concern driving and dating.

Speaker will be Dr. N. E. West, head of the department of psychology at Wayland Baptist College.

Dr. North E. West, head of the department of psychology at Wayland Baptist College, will speak at the fourth session of We The Parents, Monday night at 7:30 p.m. in the school cafeteria.

Topic for the meeting is "Dating and Driving".

Dr. West did extensive research and work in parapsychology during the summers of 1962 and 1963 under the foremost authority, Dr. J. B. Rhine at Duke University, Durham, N. C.

He especially worked in laboratory procedures essential to parapsychological research in extrasensory perception, telepathy, clairvoyance and thought transference.

Dr. West has worked with Dr. Rhine to develop a standard test that will measure attitudes toward parapsychological research.

Dr. West's articles, the most recent of which appeared in southern Baptist Educator, have been published in a variety of publications.

He holds membership in American Psychological Association and the Southwestern Psychological Association and has been chosen for lifetime membership in the national psychology fraternity, Psi Chi.

In addition to his teaching duties at Wayland, Dr. West serves as director of research in parapsychology.

His Ed. D. and M. Ed. were earned at the University of Arkansas, Fayetteville, and the A. B. degree cum laude at Battle Creek College, Battle Creek, Mich. The M. R. E. and the B. D. were awarded by Northern Baptist Theological Seminary, Chicago, Ill.

Dr. West has served as guidance and research assistant in psychology at the University of Arkansas and has taught in public schools in Michigan and Arkansas.

While in the service, he served as army chaplain with a tour of duty in Europe. He has also worked with the United States Office of Education.

In Lamb County, according to the Commerce Department's latest "Census of Government," property taxes now ac-

count for 68.6 percent of all revenue raised in the county.

By way of comparison, in other communities throughout the United States, the amount obtained from property taxes averages 69.0 percent of the total. In the State of Texas it is 55.0 percent.

Although the property tax has declined in relative importance in recent years, it is still the mainstay of most local governments.

The survey shows that a wide variation exists in the size of property taxes levied in different parts of the country.

For residents of Lamb County, the per capita cost is \$70.47 per year.

Elsewhere in Texas, it averages \$83.17. On the national level, it amounts to \$99.09 per capita.

Three Are In Race For School Trustee

Kemp Won't Run 'Because Of Press'

Same song, another verse. Once again, with filing deadline near, the City of Olton is looking for candidates for positions on the city council. No one has filed.

At least one incumbent councilman will not seek re-election this year.

Bill Kemp, who is completing his first term on the council, told the Enterprise he won't run for re-election "because of the press."

"Everything is exaggerated to the point that people get the idea we're having a knock-down-dragout every time we have a discussion about here."

Kemp said he thought the news reports of the council meetings may be keeping a lot of people from running for city office.

Back Taxes City Target

Collection of delinquent taxes through a special attorney and through court suits, if necessary, was authorized by Olton city council at a regular meeting Tuesday night.

The council approved plans to contact a tax attorney for the project. The procedure was recommended by City Attorney Andrew Stroebel.

"It's simply not fair to those who pay to let others ride for years," said Councilman Doug Jones, who made the motion to get outside help.

Estimates on delinquent taxes owed the city ranged as high as \$12,000 to \$14,000, although no official figure was given.

City secretary Berniece Smith reported that tax collections for the past year were about five per cent short of the collections for the year before at the same time, Feb. 1.

In other activity, the council:

1. Authorized investigation of the possibility of getting group hospitalization insurance for city employees, at the suggestion of Councilman Robert Dennis.
2. Approved an application for a license to operate a domino hall by E. M. Hasha, subject to regulations outlined in a city ordinance.
3. Dropped collision insurance on a pair of the city's older vehicles, including a 1955 dump truck and a station wagon used by the fire department.

Dr. Lynn Fite To Return Here; Bizzell's Moves

Dr. Lynn Fite of Nederland, a former resident of this community, has announced plans to return to Olton.

Dr. Fite and his family plan to move back here this weekend. He will, within the next few weeks, open his office in the building formerly occupied by Bizzell's.

Bizzell's has moved to the building formerly occupied by the House of Flowers.



DR. N. E. WEST

Property Taxes In Lamb Compared

How large are property taxes in Lamb County compared with what they are in other places in the United States?

How much of the local revenue is obtained from property taxes?

The subject of local taxes and operating costs have become matters of major importance in cities and counties all over the country. Many communities are in financial plights and are desperately seeking new ways of raising cash.

In some localities, certain types of taxes that were suggested in previous years and were turned down as being inappropriate, are now being re-considered.

In Lamb County, according to the Commerce Department's latest "Census of Government," property taxes now ac-



DATE	HIGH	LOW	PREC.
FEB. 4	48	20	T
FEB. 5	64	38	T
FEB. 6	73	32	0
FEB. 7	67	40	T
FEB. 8	40	24	.04
FEB. 9	50	28	.21
FEB. 10	59	28	0

In January, the average high was 60 and the average low was 28. Total moisture for the month of January was .06.

YOU MAY BE A WINNER

Just by reading through the paper today may mean an easy five bucks to you.

If your name appears in one of the ads in the "Shop Olton First" feature, all you have to do is go to the merchant in whose ad you found your name and pick up your check.

Each week one of the Enterprise's readers will win the \$5.00 prize.

Winner last week was A. E. Conder.

Two Posts To Be Filled

Two farmers and a carpenter, all life-long residents of Olton, announced this week they will seek posts on the school board.

Elmer McGill, Joe Hall and John Norfleet will vie for the two seats to be filled on the board in the annual trustee election April 3.

Terms of board members Fred Hicks and Roy Roberts will expire. Both have indicated they will not seek re-election. Deadline for filing is March 3.

McGill said Wednesday he is seeking a seat on the board because several people have asked him to and he feels it is his duty.

"As long as we've got a good school system like we have here, I think we should keep it that way," McGill said.

McGill, a farmer, has lived in Olton all his life and is a member of the Baptist Church.

He and his wife, Doris, have four children, Jane, 8, Karen, 6, and Darrell and David, 10-year old twin boys.

He has served as a director on the Co-Op Gin board and a director of the Co-Op Mill, has been president and a director of Farmer's Gin, Inc., has been a director on the REA board, has been president and is now a director of Farm Bureau.

Hall, a carpenter, is a native of Olton and attends the First Baptist Church.

He is a member of the board of directors at Olton Recreation Center and active in the Quarterback Club.

Hall said he is running for the school board position because he feels "it is a responsibility that every person has."

He and his wife, Betty Jo, have two children, Connie, 12 and D'Lynne, 8.

Norfleet, a farmer, has been a resident of Olton all of his life and is a member of Valley View Baptist Church.

"I have no bones to pick," he said, "I'm just interested in our school and will do the best I can if elected."

He and his wife, Rosemary, have four children, Kathie, 14; Cynthia, 9, David, 12, and Nancy 3.



F. HOLLINGSWORTH

F. Hollingsworth Taken By Death

F. (Lefty) Hollingsworth, 60, former Olton mayor, died about 1 a.m. today at Medical Center Hospital, Plainview, apparently of a heart attack.

The body of the long-time Olton resident is at Lemons Funeral Home, Plainview, services are pending.

A physician told the Enterprise an autopsy was being performed this morning to determine exactly the cause of death. Preliminary information indicated a heart attack.

Hollingsworth suffered an attack about 10 days ago and was hospitalized. He returned home last week, however, and resumed his work at the Tasty Cream, which he owned and operated.

He returned to the hospital Wednesday afternoon and died early this morning.

Hollingsworth's name has been connected closely with Olton and Lamb County politics for almost 25 years.

He served on the Olton city council from 1941 to 1944 and on the school board from 1944 to 1947, serving as president of that group.

He was elected mayor in 1949 and held office for six years.

Hollingsworth was re-elected to the position in 1960, but was in office only a month before being stricken by a heart attack.

He attended the Presbyterian Church here.

Survivors include his wife, Lois, and two daughters, June Gullett of Olton and Lou Ann Britton of Earth; and six grandchildren.

Registration Set Feb. 25

First grade school registration for children who will be 6 years of age on or before Sept. 1, 1965 has been set Feb. 25 in the lobby of H. P. Webb Elementary School.

Registration may be made any time between 9 a.m. and 3 p.m. A birth certificate will be required for each child registered.

Fred Gordon, principal, explained that the registration is necessary to determine the number of teachers need for the next school year.

Students of all Olton schools will be pre-registered this year and, under a new school board ruling, will be required to attend the school at which they register during the entire 1965-66 school year.

'65 Feed Grain Signup Begins

Signup for the 1965 feed grain program now is under way in the ASCS county office.

Signup period started Feb. 8 and will continue through March 26.

Program for 1965 is basically the same as in 1964. It is voluntary, and combines corn, grain sorghum, and barley in a single feed grain base. Participating farmers will qualify for diverted-acre and price-support payments, and they will be eligible for price-support loans.

Farmers who take part in the program may divert for payment as small an acreage as 20 percent of the farm's feed grain base or as large an acreage as 50 percent of the base--or 25 acres, if this is larger.

Two rates of diversion payment are offered. The lower rate applies to the first 20 percent of the feed grain base actually diverted. The higher rate applies to diverted acreage in excess of the minimum. If both the intended diversion and the acreage actually diverted are equal to at least 40 percent of the base, the higher rate applies to the entire acreage diverted.

New provisions in the 1965 program include:

- (1) An opportunity to substitute feed grains for wheat or

wheat for feed grains by growers who take part in both programs;

(2) A special provision for designated varieties of maturing barley.

Under certain circumstances, producers may apply to over plant their barley base acreage by 10 percent. A producer electing this option will be eligible for the full count barley support rate, based on a national average of 96 cents per bushel, but he will not be eligible for barley diversion or price-support payment.

Nazareth, Anton To Meet Here In Bi-District

Nazareth, District 5B champion, and Anton, District 6B champion, will battle it out here Monday Feb. 22 in bi-district contest.

The game is set 7:30 p.m. in the Olton school gym with admission \$1 for adults and 50 cents for students.

Both Nazareth and Anton also won district last year but did not meet in bi-district.

Neither team has lost a district game this year.

The Olton Enterprise

Published each Thursday at Olton, Texas, 79064.

Entered as second class matter at the post office at Olton, Texas under the act of Congress, March 3, 1879.

Any erroneous reflection upon the character, firm or corporation which may appear in the columns of The Olton Enterprise, will be gladly corrected upon being brought to the attention of the publisher.

Subscription rates: \$3.50 per year in Lamb and neighboring counties; \$5.00 per year elsewhere.

Member 1964
TEXAS PRESS ASSOCIATION

Bill Turner, Editor & Publisher
Amy Turner, News Editor
Rose Schenck, Society Editor
Leah Cross, Compositor
Sue Cannon, Operator

NATIONAL EDITORIAL ASSOCIATION
AFFILIATE MEMBER

EDITORIAL

Story Of Our Times

This week, elsewhere in this issue, a group of Olton merchants are running an advertisement or notice about the proper use of the charge account.

To us, this seems a sad commentary on our times.

We honestly feel that most people are familiar with the charge account and know how it is supposed to be used.

That it is being grossly misused is obvious from the fact that the ad is necessary in the first place.

A charge account was never meant to be a financing arrangement.

It is merely a convenience that the merchant offers his customer to enable him to pay for all purchases in a month with a single check or payment.

When the customer does not pay -- often for months at a time -- the merchant is in a very difficult position.

He does not want to offend his customers. On the other hand, he must continue to operate and being in business, must pay all of his bills by the tenth of every month.

The merchant is not in the loan business. He does not charge interest.

But he may have to go to the bank and get a loan for himself -- and pay the full interest rate -- in order that someone else may use his money free-of-charge.

Some of us may feel that our small account will make little difference. But when you add a lot of small accounts together, they can spell serious difficulty for a merchant whose only "crime" was in having faith in his customers.

Most will agree that this is not "right." The sad part of it is that it doesn't seem to matter so much today to many people what is right or wrong.

At one time or another, all of us have probably been guilty of this attitude in some situation.

Probably the most familiar example of the "borderline" decision is in connection with the income tax. Unfortunately, there seems to be a carry-over into almost all phases of our life today.

It's what we can get away with that really counts. Or is it?

Boy Scout Week

This week is being celebrated as Boy Scout week throughout the nation and we would like to extend our congratulations to the Boy Scouts and Cub Scouts of Olton, along with their deserving leaders.

These groups are doing outstanding work here and we feel they are due recognition.

There is no question but that Scouting makes a constructive difference in the life of a boy and one of their best current activities is the Strengthen American's Heritage program.

We can all be grateful to the Scouts for the character building, citizenship training and physical fitness program that the organization is providing for our youth.

DOWN MEMORY LANE

TEN YEARS AGO IN OLTON

Deryl Machen is president of the Olton Future Farmers Chapter and Miss Naomi Burrus is chapter sweetheart.

Olton High School Girls' basketball team took a 45-35 decision over the Floydada girls Tuesday night to move into undisputed possession of second place in District 2-AA cage standings.

The Olton FFA, FHA and 4-H Club Stock Show will be 20 years old this year.

D. M. Granberry was re-elected president of Olton State Bank at a recent meeting of stockholders of that organization.

Clyde Quattlebaum, who holds a masters degree from Oklahoma A&M College, will judge the 10th annual Olton FFA, FHA and 4-H Stock Show this week.

Jimmy Priest was named to first trombone chair in the all-state band at Dallas Wednesday.

I. B. "Doc" Holt has been appointed chairman of District Two for American Legion junior baseball.

Olton Future Farmers swept eleven places including a reserve championship at the Houston Fat Stock Show last week.

OHS Twirlers, Linda Fent, LaNelda Maxey and Betty Sides won first place honors as a team at a band clinic held in Morton.

FIVE YEARS AGO IN OLTON

Sharon Smith was presented The Olton Enterprise FHA award Friday night at the FHA Best Beau Banquet. The Betty Crocker Homemaker award was presented to Miss Gayle McNally.

Sharon Smith and Paul Ray Montgomery both seniors, were awarded the honors of OHS basketball king and queen between games Tuesday night.

Boiling dust and banshee winds blotted out the sun here Tuesday as Olton and the South Plains went into involuntary blackout.

Truitt Sides was selected president of Olton Recreation Center as the group met Monday night in the school cafeteria.

Iva Tanner was elected delegate to the 4-H council in Littlefield.

Olton FFA boys placed several animals in the El Paso Stock Show this week.

Miss Judy Moore, daughter of Mr. and Mrs. E. J. Moore, has pledged Delta Zeta social sorority at West Texas State College.

Guy Granberry, son of Mr. and Mrs. D. M. Granberry and 1955 graduate of Olton High School has completed work at semester on his Bachelor of Arts degree at Abilene Christian College, Abilene.

Miss Judith Price, daughter of Mr. and Mrs. D. S. Price and 1959 graduate of Olton High was named to Dean's Honor Roll at Wayland

COW POKES

By Ace Reid

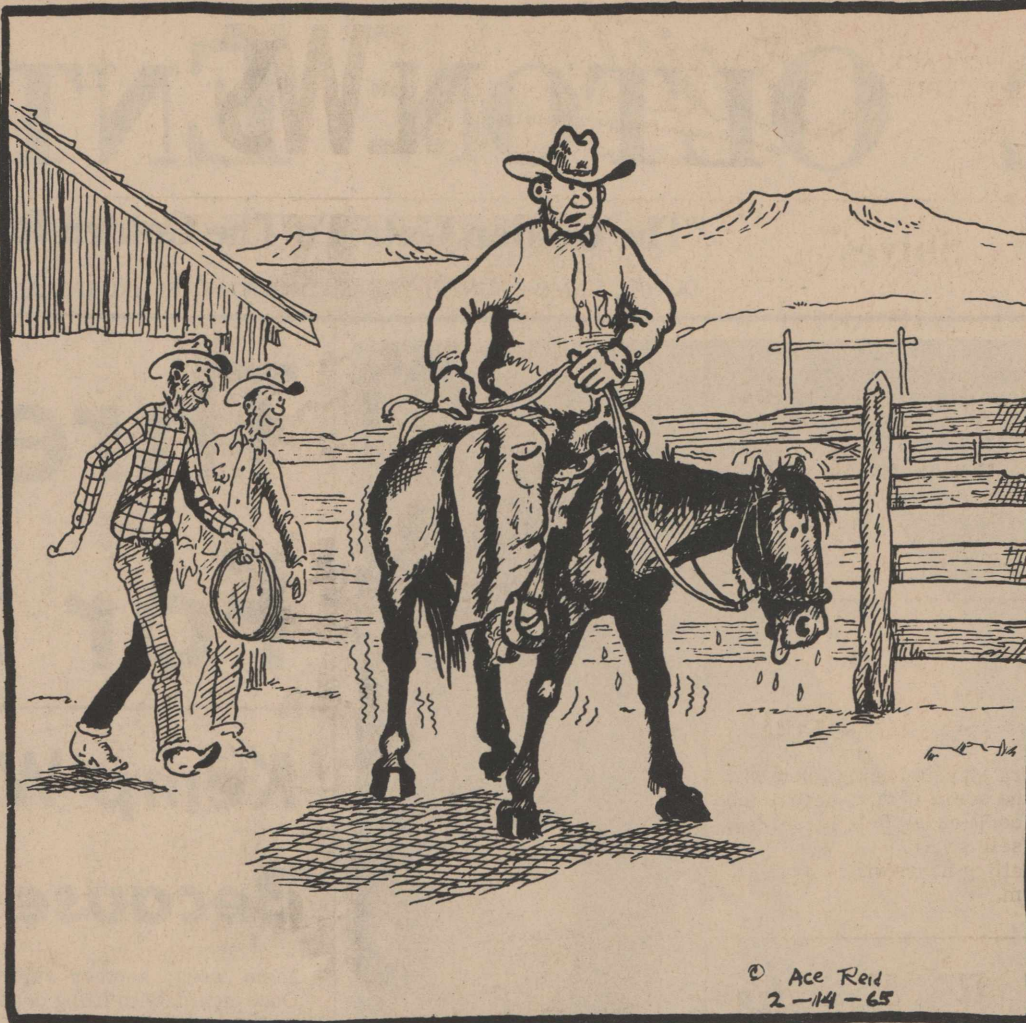

"This outfit has gotta git some stouter hosses or lighter cowboys!"

'Yesteryear' Look Forecast For Spring By Local Buyers

BY ROSE SCHENCK
ENTERPRISE SOCIETY EDITOR

Fashions '65, according to buyers from Olton, will have the soft antique look of yesteryear.

The predominate color will be yellow, followed on the scene with lime-green, orange and the old favorites of pink and blue. Hemlines will stay the same and the straight line will still be very fashionable.

Fabrics for the two and three-piece dress suits will be in the soft blends with muted plaids, stripes and tweeds with handkerchief linen and piqued blouses.

Hats will play a great part in the ensembles with high crowns and large brims. The bulky crown toque of embroidery or cord will certainly have the spring look.

Handbags will be very large and the pastel straws will be most popular.

Jewelry will enhance the antique look with delicate beads and stones and enameled flower shaped pins. The hanging necklace pendant is still very vogue.

In casual wear, seersucker will dominate

the scene. The cotton, dacron, and polyester knit will be still very much in the picture.

Sportswear of stretch fabrics are more popular than ever. The sleeveless, collarless dress in coming into view. For more casual wear, the nautical look is here, not only in style but color.

Swimwear in both the one-piece and two-piece are here to stay. The materials used will be fish netting, sweater fabrics and cotton.

In the men's departments, the three-button coat still is tops in popularity.

The seasonal look is being carried into men's clothes with the no-button shirt, long-shirt tails, and button down collars in stripes and madras plaids.

Lighter shades will dominate the scene with iridescent features.

Pants are being made plainer in permanent pleats in dacron and wool blends.

The Shirt Jacs continue to gain in sportswear in stripes and denim weaves. Casual pants in the no-iron blends show traditional styling of the plain front with belt loops in the light and medium colors.

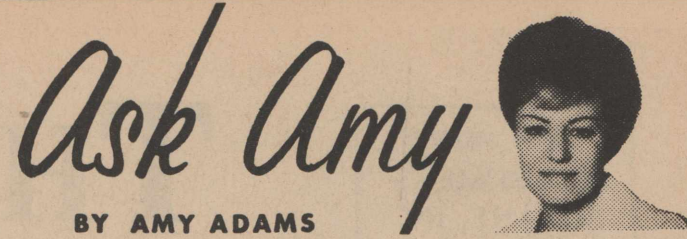

Ask Amy

BY AMY ADAMS

Dear Amy:

We have a couple that comes over to our house nearly every Saturday. She'll say, "Are we in time for supper?" They do this every time. Late at night, we prepare something to eat (sandwiches, coffee, and pie), and in between time we serve a soft drink and chips. They also come over during the week. She says to her husband, "Well come on, honey, this isn't Saturday night." She invites us to come over to her place, but they come over so early that we don't have a chance to get out of the door.

When we do get the chance to come over, she'll set her table with chipped cups, dishes and old silverware. She has other nice dishes and silverware but doesn't put them out. Why does she do this to me? What can I say to her and not hurt her feelings?

A Friend

Dear Friend:

If you want your hospitality reciprocated, call this couple Saturday morning and tell THEM what time you and your husband will be over. Then they can't beat you to it. And if you really liked these people and enjoyed their company, you wouldn't care about the condition of their dishes and silverware. I'd rather break bread on a chipped dish with a true friend than eat cake on a perfect plate with a false one!

Dear Amy:

I am a married man without children of my own as yet, but some of our friends do have children. When these friends visit us, frequently their children are in danger while crawling about the other rooms of my apartment. How can I lessen the danger to their children without offending the parents? I have considered purchasing a play pen, but the idea sounds offensive.

Perplexed

Dear Perplexed:

It seems that the people who should be concerned about the welfare of their children are not. Since you are concerned about their safety, I see nothing wrong in either closing or locking the doors to the adjoining rooms in your apartment. If your friends find your actions offensive they should leave their children at home.

To go to the expense of buying a play pen seems unnecessary to me.

Dear Amy:

The person who signed herself "Unfortunate" sure doesn't know the meaning of morality. This woman must be one big slob and certainly is a disgrace to womanhood. This beast calls herself a wife and mother! Some people would give their lives to have children of their own and would be proud, decent parents. But instead, this beast was blessed with children. Oh, what a pity!

Tell this uneducated feline to go to the veterinarian. Maybe he could help her. Dogs run wild--she should run with them.

Mrs. F. Erhardt
(Downers Grove, Ill.)

Dear Amy:

Couldn't help but give an answer to the female who signs herself "Unfortunate." She sounds like an immature moron, one who is working at a job looking for a cheap thrill. How she can write a public letter like that one and have the gall to say she neither feels guilty nor dirty is beyond me.

What happens to her children, or doesn't she care? This illicit love affair can mar a child's mind for life. Tell this "lady" to stay home and make a home for her children and husband... if they will have her.

A Nurse, Wife & Mother, too.

Dear Readers:

To those who wrote me opposing my suggestion concerning Halloween and UNICEF and quoting Pastor McIntire's views as their own, you may be surprised to know that Carl McIntire and I are neighbors. I am well aware of his work, but we do not see eye to eye on quite a few issues. UNICEF (United Nations International Children's Emergency Fund) is one of them.

If you choose to follow his beliefs, that's your business. I do not.

Amy

Address all letters to:
AMY ADAMS
c/o THIS NEWSPAPER
For a personal reply enclose stamped, self-addressed envelope.



"YOU WERE EXPECTING SOMEONE ELSE, MAYBE?"



Tired of Lower farm prices - Higher consumer prices? Join the Texas Farmers Union - help do something about changing it!

AMMO-PHOS

AND

OUR NEW SPREADER TRUCK

A Combination That Can't Be Beat!

PROVEN AMMO-PHOS + DEPENDABLE APPLICATION

Water soluble AMMO-PHOS Made Only by OLIN has been a proven money-maker on Olton farms for many years, with less tie-up in alkaline soils. Ask your neighbor. Many of them have been using AMMO-PHOS for years.

Wide flotation tires (80-inch track) won't pack your soil like narrow-tired drag spreaders. Hydraulic-driven, constant-speed spreader assures uniform application. Call Edd Burrus to line up your next job.

OLTON FARM SUPPLY

Phone 285-2404 Don Spain, Owner Olton, Texas

ACROSS THE COUNTY LINE

BY MRS. C. D. TANNER

Mr. and Mrs. John Hambricht and Mr. and Mrs. Hugh Alexander attended the funeral of Gene Brown, at Crosbyton, Sunday afternoon. Brown was an old timer of the Mt. Blanco Community in Crosby County.

Guests in the Mrs. T. D. Lewis' home Tuesday afternoon for a products party were Meses. Joe A. Johnson, O. E. Patterson, Elmer Lewis and Naomi, Benny Dickson and Debbie, Ershel Johnson, C. D. Tanner, James A. Johnson, and S. G. Cowan of Fieldton.

Little Ricky and Randy Johnson, sons of Mr. and Mrs. Gary Johnson, Irving, are visiting their grandparents, Mr. and Mrs. James A. Johnson, Olton, and Mr. and Mrs. O. S. Lambeth, Anton.

Mr. and Mrs. Ed Smith, Eddie, and Rickey and Butch Hudgins attended the coon dog show at Slaton, Sunday.

Sunday, Mr. and Mrs. H. A. Sistrunk, Kress, visited their son and family, Mr. and Mrs. Wayne Sistrunk, Lezlie and Jimi.

Misses Billie Ann Beasley and Elizabeth McLendon, Lubbock, visited Billie Ann's parents, Mr. and Mrs. Ralph A. Beasley for the weekend. Billie Ann is employed at "Margaret's". Other guests in the Beasley home Sunday were their son and family, Mr. and Mrs. Gary Beasley, Deanna, and Kristal, Plainview.

Freddie Burgess, Happy, visited his parents, Mr. and Mrs. R. A. Burgess, Wednesday night.

Mrs. Joe Eblein, Littlefield, accompanied her mother, Mrs. Tom Critchfield, to Temple Sunday. Mrs. Critchfield is in Temple for a further check up and report on the tests that were made early in January.

Mr. and Mrs. Roy Neal Jones left Saturday for the fat stock show in El Paso this week. They are accompanying a group of 4-H boys and girls from Swisher County.

Mrs. J. D. Rodgers has been with her father, W. P. Parsons, Abernathy, at the Plainview Hospital and Clinic much of the past two weeks. He is now convalescing at his home.

Sunday night J. D. Rodgers received a call to the bedside of his uncle, Ben Thompson, Odessa.

Mrs. S. M. Breland and Mrs. Wendell Breland, Delenia, Rhonda, and Denise visited Mrs. S. M. Breland's daughter and family, Mr. and Mrs. Chas. Brothers, Dereatha, and Ronnie, Clovis, N. M., Wednesday.

Guests in the home of Mr. and Mrs. Earnest LaFrance this weekend were their daughters and families, Mr. and Mrs. Dewey Hukill and Gregg of Lubbock, Mr. and Mrs. Bill Pierson, Debbie and Sammy Petersburg.

Mrs. Cecil Griffin was released from the Plainview Hospital and Clinic Feb. 8. She has been a patient there following an accident in Plainview, Jan. 31.

Gary Johnson, a student at Tech, visited his parents, Mr. and Mrs. Joe A. Johnson, this weekend.

Guests in the home of Mr. and Mrs. Arthur Couch were their son and family, Mr. and Mrs. Charles Couch, Brent and Greg, Anton.

Mr. and Mrs. Delbert Howell and Mr. and Mrs. L. V. Howell Jr. attended "the Justin Wilson Show" sponsored by the Plainview Junior Chamber of Commerce, Feb. 6.

Mr. and Mrs. Jack Witten and Sherrill Alexander, Lubbock, attended services at the Valleyview Church, Sunday morning.

Mrs. Frederick Rousser, Sunray, visited her mother, Mrs. G. H. Phillips, Plainview, Thursday, Friday and Saturday of last week. Mrs. Phillips' sons and families, Mr. and Mrs. Martin Phillips, Mr. and Mrs. Glenn Phillips, Pat, Mike and Glenda were guests there Friday night.

Mr. and Mrs. Glenn Phillips attended a meeting of the High Plains Baylor Club, an organization of Baylor alumni, at Wayne's Restaurant, Plainview, Tuesday night. Mrs. Phillips is a Baylor ex-student.

Mr. and Mrs. J. T. Copeland visited her sister, Mr. and Mrs. Chess Goch, Plainview.

Mr. and Mrs. Bill Malone, Shirley and Judy of Artesa, N. M., formerly of Olton, are visiting relatives and friends at Olton and Plainview. He is the son of A. J. Malone and brother of Mrs. Ray Copeland.

Mrs. Jess Davis, Abilene, visited her son and family, Mr. and Mrs. Adair Elan, Daria, Sharla, and Brian, recently.

Mr. and Mrs. Kenneth Reed, Melrose, N. M., came and stayed with Kathie, David, Cynthia, and Nancy Norfleet the past weekend while their parents, Mr. and Mrs. John Norfleet, visited Mrs. Norfleet's brother, Mr. and Mrs. Don Caylor, in Dallas.

Mrs. Bob Norfleet celebrated her birthday Sunday. Guests attending the birthday dinner in Mr. and Mrs. Norfleet's home were Mr. and Mrs. Douglas Herring, Janet, and Stanley, Levelland; Mr. and Mrs. Kenneth Reed, Melinda, and Deanna, Melrose, N. M.; Mr. and Mrs. L. T. Campbell, Canyon; Mr. and Mrs. Owen Norfleet, Susan and Leslie, Olton; Mrs. Lee Ila Backeberg; Kathie, David, Cynthia and Nancy Norfleet.

Mrs. Ray Copeland, Mrs. Roy Roberts, and Mrs. Cassie Copeland attended the revival at the College Height Baptist Church, Plainview, Friday Morning, then they visited Mrs. Cassie Copeland's daughter, Mr. and Mrs. Herman Bell, where Mrs. Copeland remained for the week end.

L. M. Alexander was in Sherman on business last week. While he was in Sherman, Mrs. Alexander visited relatives, Meses. Mabel Haws, Clara Carter, and W. A. Stokes in Lubbock and friends in Shallowater. Mr. and Mrs. Alexander are former residents of Shallowater.

Mr. and Mrs. Wendell Breland took their daughter, Delenia, to the allergy clinic at Oklahoma City Friday and Saturday.

FOOD VALUES!

COFFEE	1 LB. CAN KIMBELL	65^c
SALMON	TALL CAN DEL MONTE PINK	49^c
SHORTENING	3 LB. CAN SWIFT JEWEL	59^c
DIET-RITE COLA	6 BOTTLE CARTON (PLUS DEPOSIT)	27^c
GLADIOLA FLOUR	25 LB. BAG	\$1.49

DOG FOOD
 10 LB. BAG BLUE RIBBON
 Produced in Olton by Western Minerals
 25 LB. ALSO AVAILABLE
 (Free samples all day Wed., Feb. 17th) **95^c**

PEACHES	2 1/2 CAN KIMBELL SLICED OR HALVES	2 FOR 47^c
APPLESAUCE	303 CAN KIMBELL	15^c
BEANS	300 CAN RANCH STYLE	2 FOR 29^c

PEAS	TRELLIS SWEET	303 CAN	2 FOR 31^c
TUNA	DEL MONTE FLAT CAN		2 FOR 49^c
JELLY	18 OZ. GLASS BAMA GRAPE		29^c

CAKE MIX	MAGIC BY GLADIOLA (WHITE, YELLOW OR DEVILS FOOD)	2 FOR 21^c
TIDE	KING SIZE	99^c
ASPIRIN	100 COUNT BOTTLE BAYER	59^c
FRUIT COCKTAIL	303 CAN KIMBELL	19^c
SPANISH RICE	300 CAN KIMBELL	15^c
MIRACLE WHIP	QUART JAR KRAFT	49^c

STEAK
 U.S.D.A. GRADED HEAVY CHOICE PEN FED BEEF
 ROUND LB. **73^c**
 SIRLOIN LB. **59^c**
 T-BONE LB. **65^c**

GRAPEFRUIT	MARSH SEEDLESS WHITE	2 FOR 9^c
BOLOGNA	1 LB. PKG. WILSON ALL MEAT	45^c
BACON	2 LB. PKG. HORMEL	97^c

APPLES	EXTRA FANCY RED DELICIOUS	LB. 12 1/2^c
CABBAGE	SOUTH TEXAS	LB. 5^c
ONIONS	NO. 1 YELLOW	LB. 5^c
GREEN ONIONS	SOUTH TEXAS	BUNCH 5^c

SPECIALS BEGIN FRIDAY, FEBRUARY 12, 1965
DOUBLE GUNN BROS. STAMPS EVERY WEDNESDAY
 Phone 285-2250
CASH WAY FOOD STORE
 We Use HOW Service Plan
 1964
 Free Delivery

Why risk your money?

TO: Drought, Floods, Wind, Insects, Freezing & Disease
 ... 120 Natural Risks YOU CAN'T AVOID!
FEDERAL CROP INSURANCE
PROTECTS Your Crop Investment and at... RATES YOU CAN AFFORD
 Symbol of Security
 SIGN UP NOW choose your own level of coverage. You can even defer payment until after harvest!
 FEDERAL CROP INSURANCE CORPORATION
 1611 AVENUE M LUBBOCK, TEXAS
 U.S. DEPARTMENT OF AGRICULTURE

NOTICE

The "open account", or charge account method of selling was started many years ago, as an accomodation to both seller and buyer, in order that several invoices might be handled in one settlement. Customary terms being payment due on or before the tenth of the month following date of purchase.

This method was designed as a way to simplify the handling of accounts, and was never intended to be a financing arrangement. Most of our suppliers furnish merchandise on open account, due and payable on or before the tenth of the month following date of purchase, and our ability to meet these terms depends on your willingness to settle your accounts by the customary time.

Many of our customers pay open accounts on or before due date and we express our gratitude to you, and respectfully request that those who do not pay by due date, make arrangements to do so, in order that we may do likewise with our sources of supply, as they must be paid as agreed.

THE FOLLOWING OLTON MERCHANTS RESPECTFULLY REQUEST YOUR CO-OPERATION:

**THOMPSON CHEVROLET CO.
ROBERSON MOBIL SERVICE
OLTON AUTO SUPPLY
GH BLEY PHILLIPS 66
BRYANT-GILES IMPLEMENT
TOM'S TEXACO SERVICE
JEFFREY LUMBER CO.
ED THOMPSON IMPLEMENT
DORRIS MACHINERY**

**BODKIN-NIXON OLIVER CO.
GIVENS TEXACO SERVICE
VAUGHN GRINDING & MACHINE
OLTON MOTOR MACHINE
ADAMS TRACTOR CO.
GRAY'S GARAGE
OLTON TRADE LOT
FISHER FORD CENTER
KENNETH CAMPBELL OIL CO.**



MRS. JERRY DON SHIVE

Green, Shive Are Married In New Mexico Ceremony

Mr. and Mrs. Roland W. Green announce the marriage of their daughter, Judy Annette, to Jerry Don Shive, son of Mr. and Mrs. Eldon Shive of Hart,

The bride wore a green wool dress with black accessories. Her bridal corsage was of white carnations.

The bride attended Olton High School and the groom is a graduate of Hart High School.

The Central Baptist Church of Clovis, N. M. was the scene Tuesday Dec. 2 of the double-ring ceremony with the Rev. Carl Scott, pastor, officiating.

They are making their home in Plainview, where Shive is employed at Wood-Dunning Funeral Home.

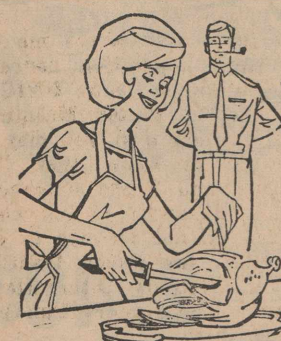

'the gift that's appreciated every day of the year'
Jady Vanity
'Miracle Sharp'
ELECTRIC KNIFE
with exclusive Stainless Steel Waverly edge blades

GUARANTEE
Immediate Replacement
If for any reason you are dissatisfied, just bring it back and you will get a new Jady Vanity at once.

★ 130 WATT-1800 STROKES PER MINUTE
★ DETACHABLE CORD
★ SAFETY GUARD SWITCH

\$11.98

SEE IT TODAY AT **CONSUMERS**

Swing into Spring with a new hair style

NATIONAL BEAUTY SALON WEEK FEB. 14-20

CONGRATULATIONS TO MARIE MACHEN on her new shop--Competition is always good, because it makes us strive harder to do better work. I would like to say she is a real nice person to have worked with.

I will have at my shop MONDAY, FEB. 15, FRAN ALLEN, L'OREAL technician. She will demonstrate this line of cosmetics. CALL IN FOR APPOINTMENTS, FREE OF CHARGE.

Since FEBRUARY 14-20 is NATIONAL BEAUTY SALON WEEK, I would like to offer these specials. I will soon be celebrating my ninth year in this work. I would like to THANK ALL OF YOU for making it a success. And I am looking forward to serving you in the future.

I missed the National Beauty Show in Dallas last weekend, but Dale Johnson and Ethel Marshall will release the trend at Plainview and I will make this demonstration if possible.

L'OREAL MAKE-UP, CREAMIER HIGH GLOSS, LIP STICK, DOUBLE FEATURE MATTE FINISH, DUO MAKE-UP, DEODORANT (Surete by L'Oreal of Paris.)

GODDESS BEST RAYETT WAVE Reg. \$20.00 SPECIAL \$17.50

ALSO REALISTIC WAVE Reg. \$20.00 SPECIAL \$17.50

'SUDDENLY SO BEAUTIFUL' WAVE Reg. \$15.00 SPECIAL \$12.50

ZOTOZ PRESCRIPTION...This wave comes packed for any type of hair...Reg. \$17.50 SPECIAL \$15.00

LAMAUR, CAPRICE Reg. \$15.00 SPECIAL \$12.50

L'OREAL OF PARIS Reg. \$20.00 SPECIAL \$17.50

ZOTOZ LANOLIN BATH Reg. \$15.00 SPECIAL \$12.50

ZAR RAYETT WAVE Reg. \$10.00 SPECIAL \$8.50

LUSTRON WAVE Reg. \$10.00 SPECIAL \$8.50

SOAP CAPS by L'OREAL for beauty salons only \$6.00

REG. MISS CLAIROL, including shampoo and set \$5.00

HAIR CUTS...\$1.50

Town & Country Beauty Salon

MABEL KIRKPATRICK, OWNER
1st. House West Of Bowling Alley On Highway 70
PHONE 285-2129 OLTON, TEXAS

ROSE SCHENCK
SOCIETY EDITOR

Society NEWS

CALL
285-2631

Mrs. Shives

To Be Honored

Mrs. Jerry Shives, the former Judy Green, will be honored with a bridal shower Wednesday Feb. 17 in the home of Mrs. Ott Patterson, four miles east of Olton on the Plainview Highway.

The come-and-go affair will be from 3 to 5 p.m.

Mrs. Strain

To Be Honored

Era Maye's Dining Room will be the scene of a get-acquainted coffee Tuesday Feb. 16 for Mrs. Russell Strain.

Calling hours will be from 3 to 5 p.m.

A. W. Kershs Host Dinner

Mr. and Mrs. A. W. Kersh entertained with a family dinner Sunday.

Entertainment was by The Alazans.

Attending were Mrs. Daul Follis, Vickie, Diane and Lowell of Halfway, Mr. and Mrs. Calvin Kersh, Mike and Earnest of Lubbock, Mr. and Mrs. LeRoyce Kersh, Mike, Billie, and Leigh Ann, Mr. and Mrs. Bill Lunsford, Johnny, Teresa and Rocky, Melvin, Davis and Lavelle Kersh, Frankie Miller and Johnny Stiles, all of Olton.

Mrs. Dennis, Mrs. Hall Are Honored

Mr. and Mrs. Buster Nicholas were host to a birthday supper Sunday Feb. 7 honoring Mrs. Ineta Dennis and Mrs. Howard Hall, mother and aunt of Mrs. Nicholas.

Following the supper, games of "42" were played. Those attending were Mr. and Mrs. Houston Hamby, Sharissa and Brent, Howard Hall and J. Curtis, Mr. and Mrs. Elmer Houston, Dana and Denise, Mr. and Mrs. Curtis Wilkinson, Druanne, Lori and Sally of Littlefield, Susan and Sharla Nicholas and Darryl and Ronnie Dennis.



MRS. JAFFAR ZAKKA

Recipe Of The Week

Recipes for this week are given to us by Mrs. Jaffar Zakka. She and her husband have two sons, Richard, 15 and Ramze, 13. They are members of the Greek Orthodox Church.

The Zakkas moved to Olton in 1964 and are operating a retail business.

Collecting dolls has been Mrs. Zakka's hobby for the past seven years.

RECIPE FROM JORDON
SYRIAN MEATLOAF (KIBBI)
(FIRST MIXTURE)

2 lbs. lean ground meat
1 c. cracked wheat or wheat germ
1 large onion
1/2 t. cinnamon
salt and pepper

Soak cracked wheat in water for 15 minutes. Drain and squeeze moisture from wheat. Combine with the ground meat and mix well.

Put this mixture through food grinder twice with the onion, cinnamon and salt and pepper. Set aside.

(SECOND MIXTURE)

1 lb. ground meat
1 large onion
1 T. shortening

Cook onion in shortening, add meat and cook until almost done. Grease a large oblong pan. Spread half of first mixture into pan covering bottom and making first layer. Place second mixture on top and spread evenly over first mixture. Spread the rest of first mixture on top. Cut into squares before baking. Bake at 350 degrees approximately one hour or until done. Serve hot.

SPINACH CAKES

1 can spinach
1 onion
1/4 c. oil
Juice from 1/2 lemon
salt and pepper
2 cans biscuits

Chop onion. Combine all ingredients. Make each biscuit in triangular form and fill with mixture. Close and seal by pinching dough together.

Bake in hot oven until brown and crisp.

MRS. RAY IS FETED

A pink and blue shower honored Mrs. Gerald Ray Tuesday Feb. 9 in the home of Mrs. Don Nafzger.

A lace tablecloth over a yellow background covered the serving table. Centering the table was a floral arrangement of yellow carnations.

Refreshments of individual cakes, coffee and apple juice were served from milk glass appointments and silver tea service.

The honoree was presented with a high chair, baby book and infant seat.

Hosting the occasion were Mmes. J.P. Nafzger, Randall Roper, Amos Walden, Billy Smith Jr., P.A. Nafzger, James Martin, Tracy Critchfield, W. M. Smith Jr., C. E. Hysinger, Elmer McGill, Cecil Keasler, L. D. Smith, Paul Burrus, Jack Straw, Don Nafzger, and D. M. Granbery of Kress.

Miss Weir Is Honored

Miss Patricia Weir, bride-elect of Wayne Bodkin, was honored with a pre-nuptial shower in the home of Mrs. Preston Sampler Saturday Feb. 6.

Corsages were presented to the honoree and her special guests, Mrs. Wilton Bodkin and Mrs. Johnny Weir of Snyder. Miss Weir's colors of blue and white were carried out in the decorations.

The serving table was laid with a white damask cloth and centered with a blue floral arrangement. Silver service and crystal appointments were used.

Mrs. James McCoy of Halfway registered the guests. The gifts were registered by Mrs. Royce McFadden, Mrs. Clifford Carlisle and Mrs. Floyd Light served the refreshments of individual cakes and punch.

BIZZELL'S

Has Moved To A

NEW LOCATION

Just Across The Street
on The Corner

In Olton It's Bizzell's

Miss Sweet Is Honored

The American Legion Hut was the scene Friday evening Feb. 5 for a surprise party for Miss Bernadette Sweet on her 18th birthday.

The valentine theme was carried out in the decorations. Refreshments of cake, cookies, coke and punch were served to Janice Lancaster, Cindy Cross, Suzanne Martin, Joyce Curry, Deanna Thompson, Deena DeBerry, Patricia Limbocker and Joye Harrod.

Elmo Hashas Are Honored

The Henry Mathis home was the scene of a "von voyage" party for the Elmo Hashas, Tuesday Feb. 9.

The valentine theme was carried out in the decorations. Hosting the occasion were John Montgomery, Mmes. and Messrs. James Martin, James Couch, Elmer Phillips, Robert Dennis, Clyde Truelock, Frank Struve, K. Y. Givens, Dan Quigley, Earl McClain, Quentin Redinger, Neil Wells, Tom Ballard, Arthur Young, Bill Stockard,

NEWS DEADLINES

Tuesdays at 6 p.m. is The Enterprise deadline for all society and inside news other than meetings held Tuesday nights or Wednesday mornings. Deadline for reports on such meetings is 11 a.m. Wednesday. News turned in after these deadlines will be held until the following week.

Need Money for Better Living?



GET IT
from your PCA!

Planning to remodel your home...need new furniture or appliances? Check the advantages of a PCA loan:

Low Interest... rates are reasonable and you pay only on the amount used, for the time it's used. Repayment can be arranged when you sell crops or livestock.

Friendly Service... PCA loans are made locally by men who know agriculture... who are anxious to help you.

Ownership... PCA is owned by the people who use its services... your loan makes you a member-owner.

More than a half-million farmers and ranchers now use loans from Production Credit Associations. Stop in, get the details.

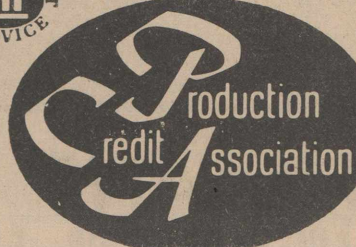

PCA LOANS

Olton Field Office
Bob Harber, Mgr.

PLAINVIEW PRODUCTION CREDIT ASSN.



SEW NOW AND SAVE
during this yardage event!

39¢ to \$3.00 yd.

- rayon, acetate and cotton blends
- silks • fine woolens • cotton prints and solids • new spring shades

Spring is just around the corner, and Easter's right behind! Shop and sew now for that new wardrobe, while prices are this low, and while there's the greatest selection!

WALTER'S DEPT. STORE
MAIN ST. - CLTON

Hart Camp Happenings

BY MRS. EDWIN OLIVER

Mr. and Mrs. Abb Johnston O'Brien, visited Wednesday with her sister and husband, Mr. and Mrs. Paul Hukill. On Thursday Mr. and Mrs. Hukill carried the Johnstons to Clovis, N. M., where they caught a train to California to visit their son and family, The Rev. and Mrs. Mickey Johnston and children.

Mr. and Mrs. Paul Hukill visited Wednesday afternoon in Clovis, N.M. with his brother and sister-in-law, Mr. and Mrs. Calvin Hukill. They also visited near West Camp with a son and family, Mr. and Mrs. Dean Hukill and children.

Mr. and Mrs. Joel Burns of Witharrel have announced the engagement of their daughter, Barbara, to Preston Leggett. The wedding date has not been set. Miss Burns is a senior of Witharrel High School, where she is active in school activities. Preston Leggett graduated from Olton High School in 1964 and has attended South Plains College in Levelland. He is now in the Air Force stationed at Lackland Air Force Base in San Antonio.

Sharon Hendrick attended a hobo party in Olton last week for D'Lyle Wilks on her 12th birthday. Sharon won the prize for being dressed as the best hobo. The party was held in the Wilks home.

Mr. and Mrs. Blanton Martin and Suzanne were in Lubbock Thursday to attend funeral services for an aunt of Mrs. Martin, Mrs. Eula Parrish. She died Tuesday morning in West Texas Hospital in Lubbock. Funeral services were held Thursday morning in the W. W. Rix Chapel and burial was in Resthaven Memorial Park.

Mrs. Harvey Jones was narrator in a Founder's Day skit for the Spade PTA program last Thursday. Bobby Jones was a member of the cast in the skit. Tammy McKeown, daughter of Mr. and Mrs. Chas. McKeown, was also in the skit.

Ronnie and Bobby Jones and Robert Myers were among the Spade FFA boys who went to Fort Worth last weekend to attend the Fat Stock Show.

Kerwin Oliver received word this week that his sister, Mrs. G. W. Scales, Vernon, had surgery in a Vernon hospital last week. Also a sister-in-law, Mrs. Raymon Oliver, Hale Center, had surgery in the Hale Center Hospital.

Elma Burleson was away from home Monday through Thursday serving on the jury in the trial of Faustino Lopez, Littlefield.

The Junior G. A. girls of the Baptist Church and their counselor, Mrs. Elma Burleson, are to entertain all beginner and primary children in the community with a Valentine Party Friday afternoon from 5 to 6:30 p.m. in the Educational Building of the church. All children are invited to attend.

Shannon Neinst, Steve Burleson, Sheron Stillwell, Mrs. R. S. Moore, Mrs. Roy Hendrick and Mrs. Bobby Stillwell are on the sick list this week.

Mr. and Mrs. J. D. Bagwell Pecos, are visiting here this week with their daughter and family, Mr. and Mrs. William Neinst and children.

Jerry Hendrick and Danny Leonard attended church services Sunday morning at the First Baptist Church in Olton with a group of Boy Scouts in Dens 4 and 5. Danny and Jerry are in Den 4.

Mr. and Mrs. Roy Hendrick, Sharon and Jerry visited Sunday afternoon in Dimmitt with his father and family, Mr. and Mrs. J. B. Hendrick.

Mr. and Mrs. Homer Hukill are grandparents of their first granddaughter. The baby was born Saturday Jan. 30 to Mr. and Mrs. Jeff Burkett in Houston. Mrs. and Mrs. Hukill have three grandsons, Gary and Gordon, sons of Mr. and Mrs. Nolan Hukill and Jeffie Burkett, son of Mr. and Mrs. Jeff Burkett. The newborn has been named Andrea Susan and she weighed 7 pounds and 7 ounces.

Mr. and Mrs. M. W. Wheeler are in Center this week visiting with her father S. H. Latham, and other relatives.

Mr. and Mrs. V. L. Foster, Pam and Kimmie visited Sunday in Brownfield with her mother, Mrs. Minnie Barnes.

Mrs. Omer Neeley received word Monday afternoon of the death of her grandmother, Mrs. Mary Voss at Gatesville. Mrs. Voss had been seriously ill for some time. Funeral services were held in Gatesville Tuesday afternoon but due to the icy roads, the Neeleys did not attend the services.

A Brotherhood Meeting was held Monday night at the Baptist Church with Fay Moore in charge of the program. Following the business meeting and program, refreshments of pie and hot chocolate were served to D. R. Leonard, Elma Burleson, Edwin Oliver, Fay Moore, Rev. Bobby Stillwell, Dewey Parkey and Kerwin Oliver.

Mrs. Edwin Lott of Witharrel spent the day Monday in the home of her brother and sister-in-law, Mr. and Mrs. Glenn Leggett.

Mr. and Mrs. Paul Hukill spent the day last Friday in Lubbock with their son and family, Mr. and Mrs. Dewy Hukill and son, Kraig.

Frank Conard Is Honored On Birthday

Frank Conard, Hart, was honored on his 80th birthday Friday Feb. 5 in the home of his daughter Mrs. E. E. Burrows of Olton.

The table was laid with a white cloth centered with a pink cake with 80 candles on it. His great-granddaughters helped light and blow out the candles. Attending the affair were Mr. and Mrs. Roy Conard and daughter LaDonna, of Earth; Mrs. Birdie Godfrey and son of Hart; Mrs. Tex Conard and three daughters of Sunnyside; Mr. and Mrs. Ernest Conard and Mr. and Mrs. Billie Burrows and daughter of Lubbock; and Mr. and Mrs. B. Coleman and children of Olton.

Visitors later were Mr. and Mrs. Bob Davis of Oklahoma City and Mr. and Mrs. Ralph Higdon of Amarillo.

MOVED TO LUBBOCK
Mr. and Mrs. Randee Buchenau and sons Blaine and Blake are now residing in Lubbock at 2520 21st St. Randee is attending Texas Tech and majoring in Agronomy. He is employed by the Texas A&M Extension Service.

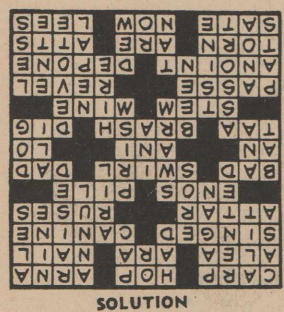

SOLUTION

D is for DEPENDABILITY

Depend on your druggist to fill prescriptions accurately and promptly . . . depend on him to have health needs and other items on hand for your convenience. Dependability is one of the ABC's of pharmacy!



OLTON DRUG
OLTON, TEXAS

OLTON SUPER SAVE

DOUBLE GUNN BROS. STAMPS WEDNESDAY

WITH PURCHASE OF \$2.50 OR MORE

FREE DELIVERY

PHONE 285-2787



1964

NO CHARGE FOR MONEY ORDERS

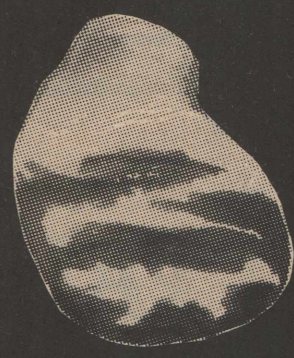

PICNICS

DECKER'S

23^c

LB.

STEAK

PORK

39^c

HAMBURGER

FRANKS

DECKER'S

2^{LB} 59^c

SEVEN ROAST

49^c



3^{LB} 89^c

SHORTENING



3 LB. CAN

MR. TUCKER'S

59^c

ATTENTION LADIES

Bring your husband and receive a Gunn Bro. Stamp for each pound he weighs. You must be accompanied by your husband. You don't have to buy a thing. EXAMPLE--A lady with a 200-pound husband will receive \$20.00 worth of FREE Gunn Bros. Stamps.

GLADIOLA FLOUR

25 LB. PILLOWCASE BAG

\$1.89

AQUA NET

PLUS TAX

59^c

BEANS

WHITE SWAN PINTO 4 LB. BAG

49^c

BANANAS

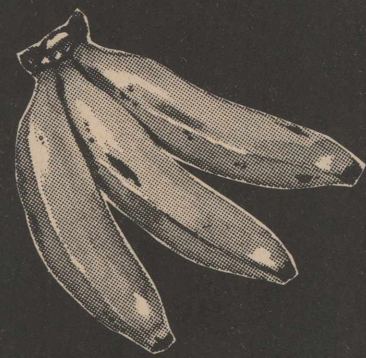

3^c

POTATOES

WHITE RUSSET

69^c

DOG FOOD

(Made By Western Minerals Of Olton)

10 LB. BAG

Free samples will be given Wednesday only.

83^c

SO-SOFT LOTION

HAND LOTION REG. \$1.00

39^c

DRESSING MIX

EZI ASSORTED MIXES

EACH

10^c

CHILI

ELLIS 1 1/2 LB. CAN

EACH

39^c

CRACKERS

FIRESIDE BOX

19^c

9 MORE WEEKS ON TABLEWARE

HOMEOWNERS POLICY

Here's what you get in this new 1 Policy Plan



FIRE

LIGHTNING

EXPLOSION

SMOKE

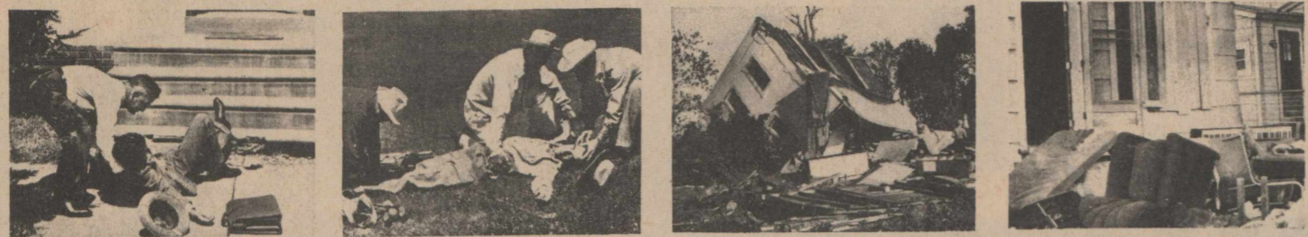

LIABILITY ON PREMISES

LIABILITY OFF PREMISES

TORNADO AND WINDSTORM

VANDALISM AND MALICIOUS MISCHIEF



GLASS BREAKAGE

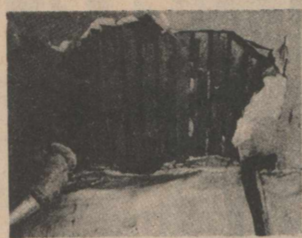

WATER ESCAPE

Why not consolidate your many insurance coverages on your home into one convenient separate policy, which can now be done with a substantial reduction in cost!

You may have the convenience of just 1 renewal date, 1 policy, 1 premium with a convenient method of payment.

HOWARD HALL INSURANCE

Phone 285-2494

Olton Texas



WHO'S NEW

A son was born to Mr. and Mrs. Don E. Jackson Wednesday Feb. 3 in the University Hospital, Lubbock. The boy was named Rodney Dirk and weighed 8 pounds and 7 and a fourth ounces. Mr. and Mrs. Frank Farrar of Olton and Mr. and Mrs. Woodrow Jackson of Avery are his grandparents.

Mr. and Mrs. Paul Alverado, Hart, became parents of a son in the Olton Community Hospital Saturday Feb. 6. The boy was named Bobby Joe and weighed 6 pounds and 12 ounces.

Mr. and Mrs. Ollie Ross became parents of a daughter Sunday Feb. 4. The baby was named Chone Kay and weighed 6 pounds and 11 ounces.

Olton School Lunch Menu

FEBRUARY 15-19, 1965
Subject to change

MONDAY -- Baked sausage, sweet potatoes, green beans, purple plums, special Kcookie, rolls, butter and milk.

TUESDAY -- Ham & cheese, with toast, mashed potatoes, buttered peas, applesauce, cinnamon roll and milk.

WEDNESDAY -- Sloppy Joe Burger, potato soup, cheese and cracker, lettuce and tomato salad, grapefruit, chocolate pudding, and milk.

THURSDAY -- Barbecued turkey, creamed hominy, brown beans, pear salad, rolled wheat cake, rolls butter, and milk.

FRIDAY -- Dixie Dog and mustard, macaroni and cheese casserole, greens, tomato salad cornbread and butter, milk.

HAPPY BIRTHDAY

FEBRUARY 11

Wanda J. Cannon
Judy Ogletree
Tony Miller
Mavis Slaughter

FEBRUARY 12

Mary Myers
Vic Allcorn

FEBRUARY 13

Leigh Ann Bryant
Inez Gordon

FEBRUARY 14

Jolene Chitwood

FEBRUARY 15

Brenda Leonard
Susan Saucedo

FEBRUARY 16

Katherine Phillips
Gene Edward Riddle

FEBRUARY 17

Jodie Ellis
Anne Nicholas
Gilbert Roberson
Jeannetta Hackler

FEBRUARY 18

Maureen Bean
Mrs. G. W. Locke
Roy Roberts

FEBRUARY 19

Nancy Sue Brigrance
Don DeBerry
Charles Galloway
Amy Turner

HAPPY ANNIVERSARY

FEBRUARY 13

Mr. and Mrs. Percy Parsons
Mr. and Mrs. Charles Loveless

FEBRUARY 14

Mr. and Mrs. Ollie Smith
Mr. and Mrs. Doyle Pinson

FEBRUARY 17

Mr. and Mrs. Homer Slaughter

FEBRUARY 18

Mr. and Mrs. T. B. Wheeler

FEBRUARY 19

Mr. and Mrs. Charles A. McClain

Man Injured In Auto Accident

John Dennington of Olton was listed in good condition Wednesday at Community Hospital after he was injured in an auto accident early Sunday morning.

Dennington was returning to Olton from Plainview when his 1965 Ford Falcon hit a culvert and overturned. The accident occurred about six miles east of Olton. Auto was reported a total loss.

Dennington suffered a fractured foot and cuts and bruises about the face.

Community Hospital

ADMISSIONS

Feb. 4 -- Mrs. Martha Johnston, Plainview, medical

Feb. 5 -- Mrs. Roy Gabehart, Olton, medical

Feb. 7 -- John Dennington, Olton, medical

DISMISSALS

Feb. 6 -- Mrs. Martha Johnston, Plainview.

Feb. 7 -- Mrs. Souter, Mrs. Ray Gabehart.

IN HOSPITAL

Mrs. G. C. Keenom spent last week in the Plains Memorial Hospital in Dimmitt.

Casa Grande, now a National Monument, is a four-story apartment house built 600 years ago by Salado Indians in Arizona.

Student Council Officers Named

David Howton, sponsor, has released the new officers of the Student Council for the coming year.

Stanley Huckabee is president; Valda Jobs, vice-president; Susan Norfleet, secretary; Don Mitchell, treasurer; Tommy Hall, parliamentarian. The reporter will be named after a run-off between Barbara Cowart, Lannie McClain and Kenneth Moss.

These new OHS Student Council officers will attend the state convention this coming March to be held in Midland.

IT PAYS TO ADVERTISE IN THE OLTON ENTERPRISE

FORD DEALER FALCON-FAIRLANE TRADING FAIR

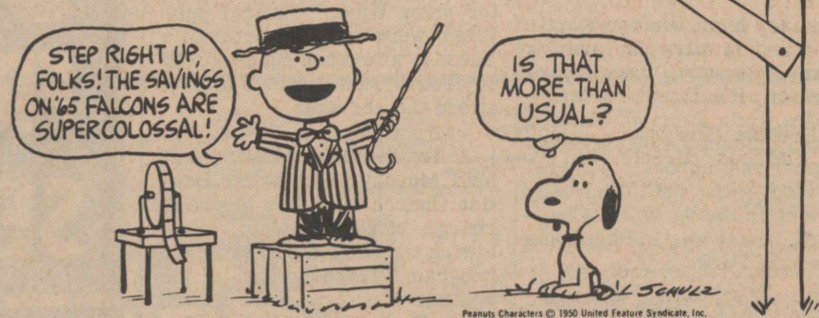

'65 FALCONS!
LOW PRICES!
HIGH TRADES!



UP TO 15% GAS SAVINGS WITH NEW 170-CU. IN. SIX AND 3-SPEED CRUISE-O-MATIC DRIVE!

Want a compact? Get our Falcon! Want a middle-size car? Get our Fairlane! Both packed with savings. Both in stock for immediate delivery. V-8's or Sixes!

FISHER FORD CENTER

BOX 466

OLTON, TEXAS

FARM SALE

Saturday, February 13, 1965

Located on south side of Olton, 1/4 mile west of American Grain Elevator.

Time: 1:00 p. m.

Terms: Cash

THE FOLLOWING WILL BE SOLD AT PUBLIC AUCTION:

TRACTORS:

- 1—1955 John Deere 70 with wide front end, 3 point, good rubber and Baker valve on power lift
- 1—1958 IHC 350 TA, live PTO, 2 point
- 1—1956 IHC 400, butane, wide front end

MACHINERY:

- 1—4-row John Deere cultivator, rubber tires
- 1—4-row John Deere planter, 5-row toolbar
- 1—4-row crustbuster—complete
- 1—4 section John Deere harrow, folding hitch
- 1—IHC No. 39 rollover plow 2-16"
- 1—8-row 3 barrel sprayer on wheels
- 1—Corsican blade ditcher
- 1—3-row bed knife, 3 point
- 1—2 bottom Oliver breaking plow 14"
- 1—John Deere 4 disc breaking plow
- 1—2-row Servis shredder
- 1—7 ft. Oliver tandem
- 1—4-row John Deere gang rotary hoe, good
- 1—John Deere 77 cotton stripper
- 1—1963 IHC rear mount 4-row cultivator
- 1—4-row Phares-Wilkins sled
- 1—2-row IHC row binder

IRRIGATION EQUIPMENT:

- 1—Lot irrigation stops
- 1—Lot 1 1/4 and 2 inch aluminum tubes
- 1—1000-gallon butane tank
- 42—30' joints, 4" flow pipe
- 11—30' joints, 5" flow pipe
- 1—3" lake pump w/motor on 2-wheel trailer

MISCELLANEOUS EQUIPMENT:

- 1—180 Amp Forney welder
- 1—Roll-o-matic John Deere front end
- 1—John Deere single front wheel
- 1—5-row toolbar
- 1—Set Johnson gauge wheels—like new
- 1—Lot orchard shanks
- 1—IHC 2 point adapter
- 1—2 way hydraulic cylinder
- 1—Comfort cover for 350 IHC
- 1—Comfort cover for John Deere 70
- 1—Plant and 1 breaking furrow guide
- 2—Sets 4-row markers
- 1—Lot John Deere wheel weights
- 1—4-row set John Deere rotary fenders
- 1—Lot sweeps, points, bottoms
- 1—Set IHC wheel spreaders
- 1—Set rotary hoes for stripper
- 1—Fowler wagon hand

TRAILERS:

- 2—20' Big 12—good
- 2—Electric wheel, 3 bale
- 1—Ranger 20 ft.
- 1—Shopmade 3 bale
- 3—Ranger 16 ft.

COTTON SEED:

- 50—Bushels Gregg saw delinted seed
- 50—Bushels Paymaster 101A acid delinted (THIS SEED 1 YEAR FROM WHITE SACK)

MANY OTHER ITEMS TOO NUMEROUS TO MENTION!

Gerald "Jake" Ray, owner

AUCTIONEERS:

W. B. DICKENSON, Jr., Olton, Texas
Phone 285-2309

BOB EVANS, 1009 Baltimore, Plainview, Texas
Phone CA 4-4489

PUT A TIGER IN YOUR TANK!

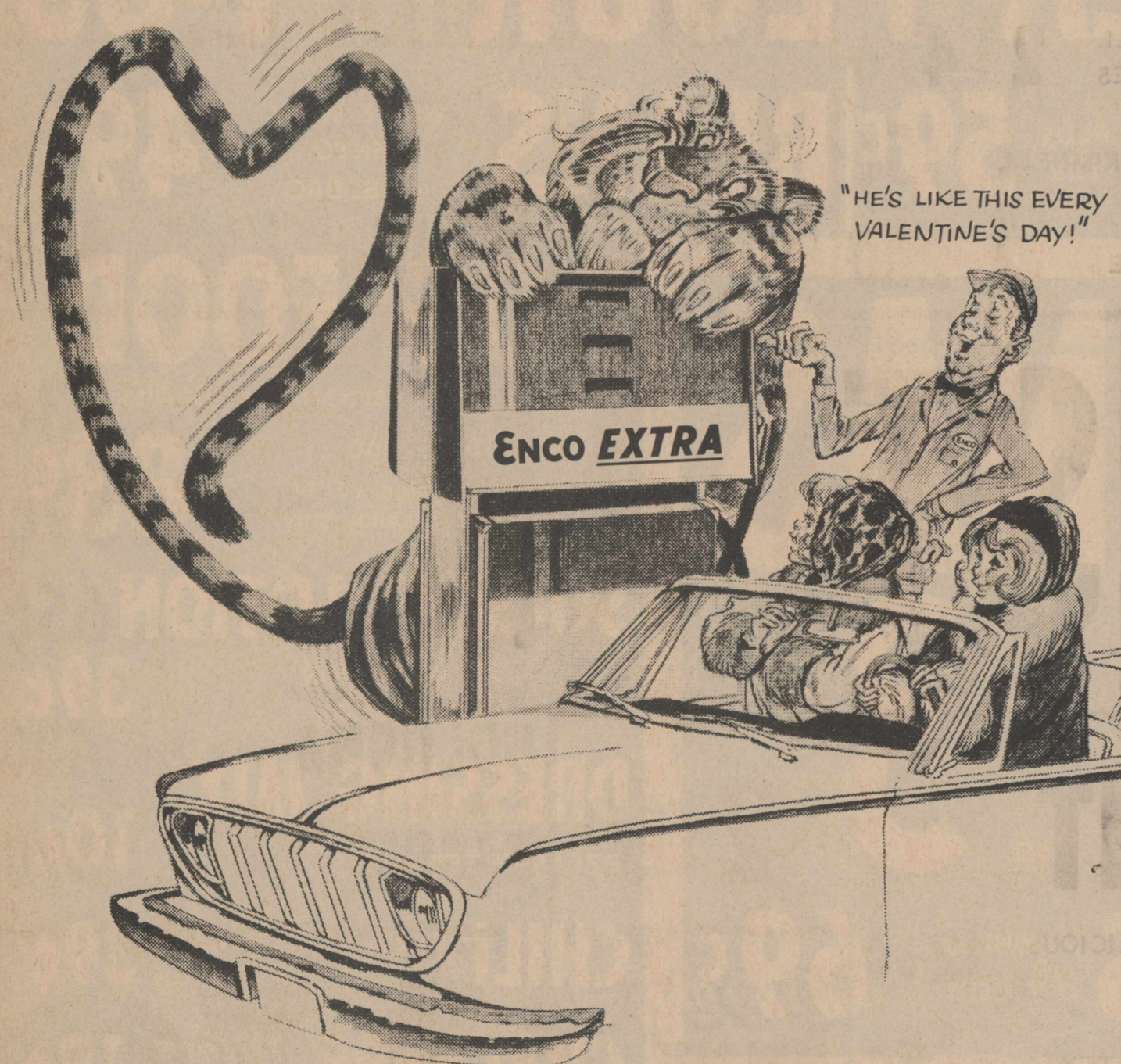

"HE'S LIKE THIS EVERY VALENTINE'S DAY!"

ENCO EXTRA

But there's nothing shy about his performance on a crisp February morning. New Winter-formula Enco Extra helps your car start quickly and warm up fast, helps prevent carburetor icing. It has

the: (1) cleaning power; (2) firing power; (3) octane power to deliver sizzling performance in coldest weather. Stop in soon and treat your car to a Valentine tankful at the sign of *Happy Motoring!*

HUMBLE OIL & REFINING COMPANY

AMERICA'S LEADING ENERGY COMPANY... MAKERS OF ENCO PRODUCTS



Olton Cagers Win Two

Olton basketballers closed out their season with a pair of wins over Lockney here Tuesday night, the Mustangs winning their game 51-50 and the Fillies taking a 61-55 decision.

The victory by the Ponies placed them in a tie for the cellar with Lockney, each with 1-9 records in District 3-AA action. For the year, the Mustangs were 11-14.

The Fillies closed their year with a record of 3-7 in district action, placing them fifth, and a mark of 10-16 for the season.

In action last Friday night, both Olton teams fell to Friona, the district champions. The Mustangs were beaten, 61-40 and the Fillies lost, 53-40.

Against Lockney, the Ponies had to come from behind, turn 28-23 halftime deficit into a 38-36 lead at the end of three quarters. Joe Priest led the scorers with 18 points, while Jerry LaFrance tossed in 15, Dennis Givens seven, Charles Church six and Darrell Glover four. Bob Kropp led Lockney with 16.

In the Friona game, the Mustangs fell behind by 26-18 at the half and Friona widened the margin in the fourth period. Church led scorers with 12, while LaFrance and Glover each picked up eight and Priest and Givens each had six. Larry Buckley and Dale Milner led Friona with 17 and 16, respectively.

The Fillies took a 29-24 lead at the half and maintained it the rest of the way against Lockney's fens.

Sherry Caddell led Olton scorers with 29, while Karen Hipp had 23, Susan Norfleet five and Brenda Kirkpatrick four.

Kathie Kidd was the top defensive player with six rebounds while Renay Berry had three and Laura Akin two.

Against the Friona girls, the Fillies took an early lead but fell behind 24-22 at the half. Caddell had 21 points, Hipp 13 and Norfleet six.

Berry led the rebounders with nine, while Akin had five and Kidd two.

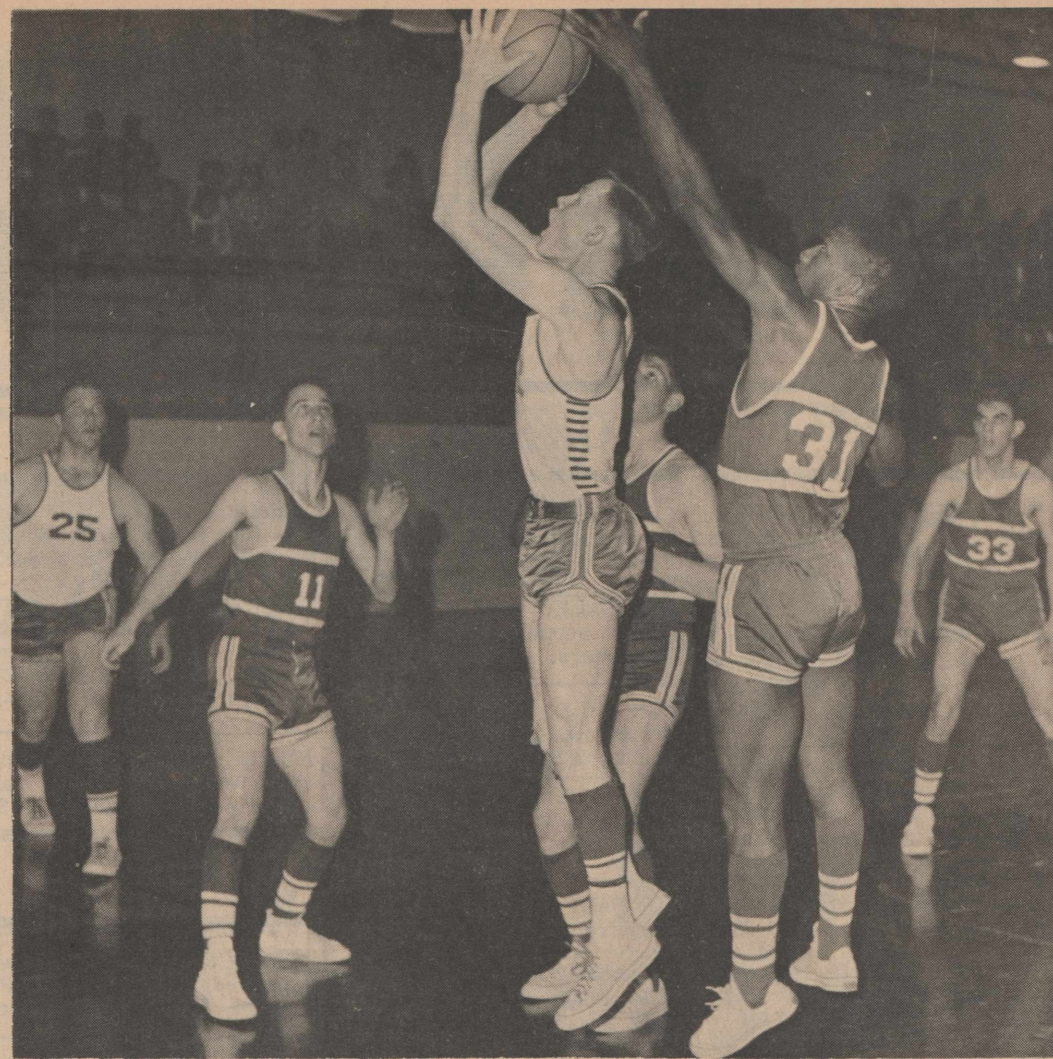

CHARLES CHURCH fires for two points as the Mustangs close out their season with a 51-50 victory over Lockney. The Mustangs won 11, lost 14 for the year.

County Savings On Rise; Last Year Hit \$1,906,000

Residents of Lamb County are apparently living well within their means.

Despite the fact that they have been spending their money at a faster clip than usual, they have been able to set aside a record amount for rainy-day cash.

On the average, local families saved approximately \$5 out of every \$100 of net income last year.

Evidence of their financial stability is to be seen in the favorable gap that exists between family income and family expenditures and in the growth of bank deposits and savings and loan accounts.

Also considered as savings, under Department of Commerce definition, are stock investments, the cash value of life insurance policies and reserves accumulated in pension funds.

The savings sizeup, locally, is based upon national data gathered by the Federal Home Loan Bank Board and by other Federal agencies and upon income figures for each area of the country.

They show that the amount a family saves depends primarily on how much it has left after

paying its bills for the necessities.

Those with after-tax incomes of \$2,800 or less were not able to save anything. Those with \$4,500 put aside 4.2 percent of it, on average. Savings rates rose rapidly beyond that level.

In Lamb County, where net, after-tax income averaged \$5,492 per family in the past fiscal year, savings were at the estimated rate of 5 percent. It amounted to approximately \$275 per family. Assumed is that the rate of saving locally, at each income state, corresponds to that in the nation generally.

Taking into account the entire county population, the overall savings in the course of the year were in the neighborhood of \$1,906,000. This sum, added to the amounts that were stowed away in previous years, represents a huge reservoir of purchasing power.

The reports show that personal savings in the United States during 1964 topped \$30 billion for the first time in history. The one-year increase was close to \$2.5 billion.

Changes In Rules & Regulations For The 1965 Stock Show

(1.) ENTRY FEES --Steers, \$2.50 per Animal Swine, \$1.00 per Animal Lambs, \$1.00 per Animal

(2.) RULE # 15 TO READ: Animals must be fed and in stalls by 9:30 each morning of the show. A fine of \$5.00 will be assessed against any exhibitor for failure or refusing to clean their stalls or pens to the satisfaction of the Board of Directors during the annual Olton Stock Show.

(3.) No animal worthy of showing in the Olton FFA-FHA Stock Show, in the opinion of the Board of Directors, will be sifted.

(4.) All animals auctioned will be based on a sliding scale as follows:

NO. OF ANIMALS IN EACH CLASS	NO. OF ANIMALS TO BE AUCTIONED
5	5
6	6
7	6
8	7
9	7
10	7
11	7
12	8
13	8
14	8

All other animals will be sold at the resale price.

If an animal be eligible for the auction sale is withdrawn, then the next placed animal in that class will be advanced and made eligible to be sold at the auction sale.

Supts. For 1965 Stock Show

Leslie Kennedy Jr., Pres.

SENIOR SUPTS:

General Supt. --- W. T. Hall Jr.
Steer Supt. --- Jack Burkhalter, Cloys Fancher
Lamb Supt. --- R. V. Allcorn, W. G. Green, Dan Gregory
Swine Supt. --- C. M. Moss, Elvin Berry, Johnny Clark Jr., John Moses

JUNIOR SUPTS:

General Supt. --- Dennis Givens, Neil Burrows
Steer Supt. --- Joe Costello, Ronald Oursbourn
Lambs Supt. --- Steve Moss, Danny Roberson
Swine Supt. --- Curtis Scheaffer, Doyle Meadows

Junior High Girls Down Muleshoe

Seventh and eighth grade basketball girls both won tilts with Muleshoe here Monday night while both Olton boys' teams went down to defeat.

Eighth grade girls won 31-18 with Leslie Norfleet high with 12 points.

Charles McClain made seven points to be high for the eighth grade boys, downed 20-18.

Seventh grade girls won their game 27-26 with Sharon Hall high after scoring 16 points.

Seventh grade boys lost by 43-18. Joe Dale Chitwood was high with six points.

Frosh Fall To Lockney

Olton freshmen basketballers lost a 39-35 decision to Lockney here Tuesday night.

A fourth quarter flurry by Lockney wiped out a 29-28 lead by Olton at the end of three periods.

Dale DeBerry led Olton with 11 points, while Jim Smith had six and Kenneth Moss five. Jerry Hulsey paced Lockney with 14.

BEEF IMPORT MEASURE INTRODUCED -- A plan to discourage the purchase of imported beef by Texans was laid out by Sen. Dorsey B. Hardeman of San Angelo.

His proposal would make it illegal -- subject to fines up to \$500 and a jail sentence -- to sell imported meat, unless the grocer displays a sign six by twelve inches large, with the words, "Imported Meat Sold Here," and labels packaged meat, "Product of . . ." stating country of origin.

There are more than 800,000 known species of ants.

Most thunderstorms generate in the daytime.

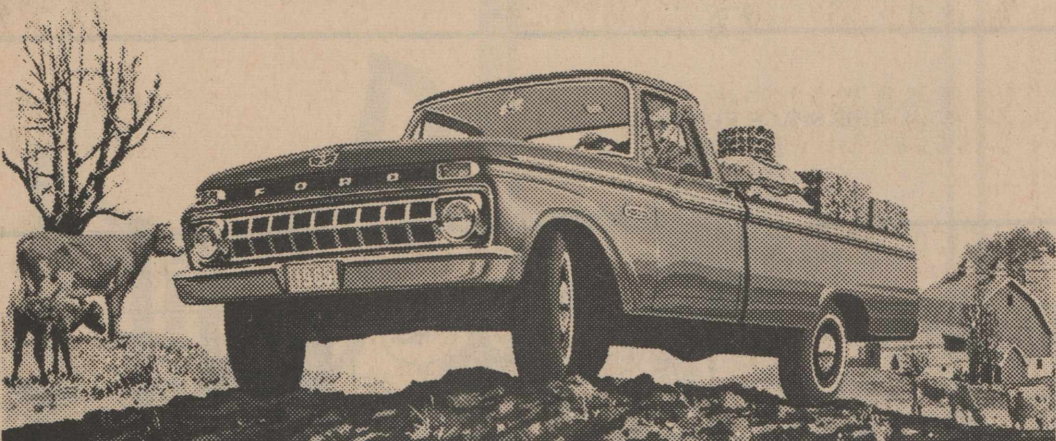

Hard-working pickup... with a flair for fun!

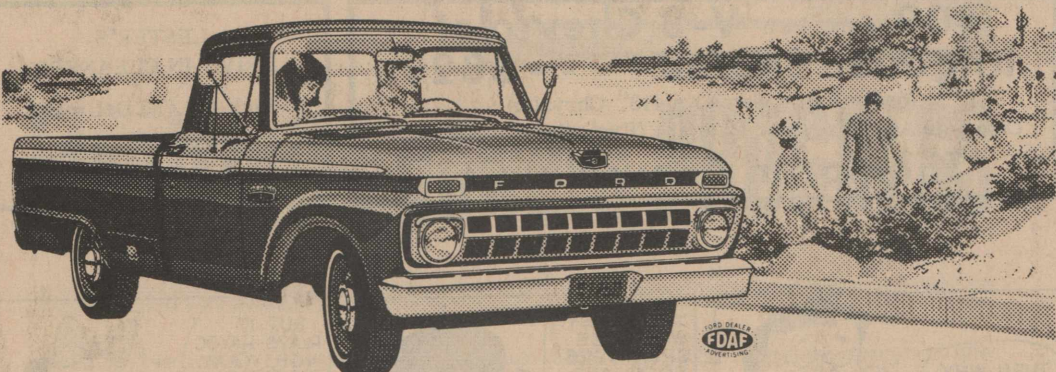

Works hard, but knows how to relax! That's the new Ford Twin-Beam pickup. Two front axles give you big-truck toughness on the job, smooth riding comfort all the time. Each front wheel is suspended independently on a forged I-beam axle,

forged radius rods lock in wheel alignment, heavy-duty coil springs cushion the ride for comfort you never found in a tough truck before. That's why, on the job or off on a family outing, Ford's Twin-Beam suspension pickup is best for you.

'65 FORD
TWIN-BEAM
PICKUP

Come in and test the ride that's tailored for **TEXANS**

FISHER FORD CENTER



LESTER FLIPPO

Tide Products Inc. is proud to announce the association of **LESTER FLIPPO AND DWIGHT MILLER** with its Hart Operation

Lester and Dwight would appreciate their former customers contacting them for their dry fertilizer needs. They will maintain their present office and chemical business.



DWIGHT MILLER

MEMO TO AREA GROWERS



TIDE BRINGS ANOTHER FIRST TO THE HIGH PLAINS---

A new economical source of dry nitrogen designed for Alkaline soils is now available to the growers of this area. TIDE PRODUCTS, INC. who brought the most economical handling equipment to this area have now brought this new economical dry Nitrogen product to this area.

30-0-0-(5S)

Designed especially for Alkaline soils . . . and designed to be broadcast on top of the soil if necessary. This material offers farmers Nitrogen stability because sulphur coating reduces sunlight breakdown of Nitrogen. A natural for wheat on Alkaline soils where it must be spread on top of the soil. And 100% water soluble.

TWO-WAY NITROGEN WITH SULPHUR---

Produced from Ammonium Nitrate and Ammonium Sulphate plus the Sulphur coating on the outside...100% water soluble...weather resistant...counteracts alkalinity...economical...bulk or bagged.

DESIGNED FOR ALL CROP USE---

TIDE can provide this revolutionary new material as straight goods for wheat top dressing or as a blend with Phosphate and Potash; prescription blended to meet the exact soil demands.

MOST ECONOMICAL AND EFFICIENT DRY NITROGEN ON THE MARKET

Naturally you would expect to pay a premium for this specialty material, but TIDE offers this to you at an economical price plus the opportunity to use their revolutionary, new TILT-BOX handling method. See what fertilizer economy really is...have your product stored on your own turn row...use light equipment and eliminate compaction...

30-0-0-(5S) IS A SINGLE UNIFORM PELLETTED READY FOR YOUR USE...

A natural for your wheat top dressing or for a Nitrogen base for your Prescription blended balanced fertilizer.



Symbol of Quality
Only the **BEST** . . . is fit to be **TIDE**

Littlefield 385-3735 | Hereford 364-0712
Hart 938-3595 | Farwell 481-3346

THE COFFEE POT IS ALWAYS ON AT ANY OF TIDE'S PLANTS AND YOU ARE AS WELCOME AS A GOOD RAIN--STOP BY AND VISIT WITH US.

READ THEM OFTEN

CLASSIFIED

USE THEM OFTEN

Rates on classified advertising are: 6 cents per word first insertion, 3 cents per word second insertion, and each additional consecutive insertion. Minimum 50 cents first insertion, 25 cents additional insertions. The Enterprise is not responsible for mistakes after first insertion. Please read your ad.

All classified accounts are due and payable 10th of month following insertion. A flat rebilling fee of \$1.00 will be charged for all accounts 30 days past due and for all successive rebillings.

FOR SALE

FOR SALE: Trash barrels delivered. \$3.00 Price Wrecking, 285-2235. 48-tfc

FOR SALE: Reasonable, three bedroom, two bath house, fenced backyard, and double garage. Call 285-2983 or 285-2123 16-tfc

FOR SALE: Registered Angus Bulls. Merrill Brigrance 285-2788 47-23tp

FOR SALE: 2 blond steptables, 1 round lamp table. Good condition Reasonable. Phone 285-2660. 52-tfc

FOR SALE: 0-20-0. Cash price \$35.35 per ton. Olton Farm Supply. 1-3tc

FOR SALE: CUSTOM LISTING \$1.00 an acre. William DeBerry Phone 285-2406. 2-3tc

FOR SALE: 3 bedroom home 2 miles east of Olton on Plainview Highway. 2 acres of ground with it. Phone E. M. Hasha 285-2754 or see him at Hasha's Cafe across from Co-op Gin. 49-tfc

FOR SALE

FOR SALE: 2 bedroom home on west 7th. Two and half blocks from school. Clear abstract and title. J. O. Reed 910 W. 8TH St. 2-3tp

FOR SALE: 3 bedroom house. 307 East 5th. See Truitt: Sides. 285-2924. 50-tfc

FOR SALE: Custom application of Treflan. Contact Elmer Lewis, % Olton Farm Supply or at 889-3179 collect. 52-4tc

FOR SALE: --4 row Dempster knife-planter. Eversman flat-type float. Phone 285-2589 51-4tc

FOR SALE BY OWNER: Modern motel, 25 units, located in one of the most progressive towns in the Panhandle. Reason for selling-- health conditions Would consider some trade. Sands Motel, Dimmitt, Texas 647-3378 1-2tp

FOR SALE: New FHA home. 1414 9th Street. Three bedroom two baths, attached garage, built in cooking. Move-in \$550.00 Long term loan. Call A. J. Stevens Co. collect - Lubbock, SH -2288 or Jim Speer 285-2811. 49-tfc

FOR SALE

FOR SALE: 1959 Ford. One owner car. 213 E. 12th Street. Elmer Cone. 1-2tp

FOR SALE: Picture frames, artists supplies of all kinds. Consumers. 38-tfc

FOR SALE: Texas Ruby Red Grapefruit, sack or box. H. L. Dennis, 285-2144 48-tfc

FOR SALE: 4 room house with bath on East 10th Priced for quick sale. Phone 285-2869 49-rfc

FOR SALE: Texas Ruby Red Grapefruit at Dennis Builders Supply. Sack or box. 48-tfc

FOR SALE: 1959 Montgomery Ward automatic washer. \$20.00 Phone 285-2571. 2- 2-2tc

FOR SALE: Beef calves. On foot or dressed. Raymond Motley. 285-2845. 2-2tp

FOR SALE: Used washing machine. Call 285-2364. 2-2tc

NOTICE

NOTICE -- INCOME TAX SERVICE Doris Jones 285-2231 or W. C. Gunter Jr. 285-2343 51-tfc

LOST: Dachshund, reddish brown, 3 years old. Named Feebie, Don Franks, 285-2122 Reward. 1-2tp

NOTICE: See Cowart Blacksmith-Welding Shop for hard surfacing, fabricating. 2-12tp

WANTED

WANTED: To make buttons, button holes, buckles, belts, children's garments, Dress making. Willena Gordon, 285-2401. 49-tfc

Custom flat breaking. \$3.50 per acre to 10 inches deep. Emmett Rogers, Fieldton AN2-4342 37-tfc

WANTED TO DO: Yard work. Garden plowing, Winton Hackler. 285-2486 2-1tp

WANTED TO DO: Baby sitting in my home. Mrs. Koenia Byrd 285-2291.

CROSSWORD PUZZLE

Solution May Be Found Elsewhere In This Issue

ACROSS

1-Cavil
2-Jump
3-Wild buffalo of India
12-Appellation of Athena
13-Macaw
14-Metal fastener
15-Scorched
17-Dog
19-Essence
20-Tricks
21-Man's name
22-Heap
24-Evil
26-Whirling motion
28-Facet (colloq.)
31-Indefinite article
32-Southern blackbird
33-Behold!
34-Chinese pagoda
36-Bold
38-Excavate
39-Stalk
41-Possessive pronoun
43-Out of date
45-Make merry
48-Rub over with oil
50-Testify
51-Ripped
52-Exist
54-Unit of Siamese currency (pl.)
55-Satisfy
56-At present
57-Dregs

DOWN

1-Spanish for "house"
2-Landed
3-Leased
4-Heathen
5-Possessed
6-Conjunction
7-Mocasin
8-Cancel
9-Litid

10-Baseball team
11-Beverage (pl.)
16-God of love
18-Seed coating
22-Colony of honeybees
23-Geometric solid
24-Flying mammal
25-Collection of facts
27-Girl's name
29-Mohammedan name
30-Canine
35-Classify
36-Part of "to be"
37-Rent
38-Consign
40-The banteng
42-Country of Asia
43-Strokes
44-Ox of Celebes
46-Iterality: grafted
47-Fewer
49-Sunburn
50-Condensed moisture
53-Artificial language

1	2	3	4	5	6	7	8	9	10	11
12				13			14			
15			16			17	18			
19							20			
		21		22		23				
24	25		26	27			28	29	30	
31				32				33		
34	35	36				37	38			
		39	40			41	42			
43	44					45		46	47	
48				49	50					
51				52	53		54			
55				56			57			

GEARHEAD REPAIRS

BYRON JACKSON
PUMP REPRESENTATIVE
MACHINE WORK OF ALL KINDS

Edwards Machine Shop

WANTED

Lady to work full or part time in Olton and surrounding towns. \$40 to \$100 per week. Write Box 1135, Plainview, Texas

Lola Lee Mills REAL ESTATE

Phone 285-2126

SWAYZE Bros.

Wholesale LUMBER CO. WHY PAY MORE?

STUDS
2 x 4 - 8' Fir \$6.50

LUMBER
2 x 4 & 2 x 6 Good Doug Fir \$7.95
1 x 4 #2 Hi-Quality Cedar Fencing \$9.95
1 x 12 #3 WP Resawn Decking \$8.50

SHEETROCK - 4x8 Sheet
1/4" \$1.10
3/8" \$1.20
1/2" \$1.40

ROOFING
210 3 Tab \$5.00
245 T-Lock \$6.35
90# Roll Roofing \$2.75
15# & 30# Felt \$2.05

TRIM - White Pine
2 1/4" Type "E" \$6.50
3 1/4" Type "E" Base \$9.25
Shoe Mould \$2.50

WE OFFER MANY OTHER FINE QUALITY MATERIALS, PAINTS, AND SUPPLIES AT WHOLESALE PRICES.

3009 W. 7th CA4-5553
PLAINVIEW, TEXAS

IRRIGATED FARMS

300 acres, 137 acres cotton. 1-10 inch, 1-8 inch on natural gas. Underground tile. 11/2 miles concrete ditches. Lays good. Has returned 6 to 10% on investment. Good depreciation schedule. \$350 an acre. Reeves County.

160 acres irrigated west of Plainview. Large cotton allotment. Be sure and see this one.

320 acres improved, irrigated, might take S. W. Lubbock home as trade in \$450 acre.

320 acres all cultivated, 2 wells, lays good, \$450 acre 29% down. \$25,000 down to qualified buyer.

320 acres & 160 acres irrigated & improved. Large cotton allotment. Priced to sell.

640 acres choice irrigated, one of the best you will find.

320 acres irrigated, all in cultivation, lays excellent, you would be proud to own this farm.

Many other listings--Large Farm Loans Available.

L. C. LEE
304 W. Bedford (Hi-way 86)
Phone 647-3768
Res. 719 W. Lee St.
Phone 647-3778
Dimmitt, Texas

WAYNE'S

— OFFICE SUPPLIES —
PRINTING And LITHOGRAPHING

PHONE 285-2225 Olton, Texas

WANTED

Lady with car to help with Spring rush business for Stanley Home Products. 4 hours a day, \$50 per week. For interview, write or call collect CA 4-4824.

Merle McGinnis
2007 Joliet, Plainview, Texas

Cole's Well Service

COMPLETE IRRIGATION SERVICE

SUBMERSIBLE PUMPS AND AIR FLOW TANKS

Phone 285-2876
Olton

The Enterprise Comic Section

CYNTHIA

FLUNKO

Furniture Refinished And Repaired

CABINET WORK

See Bob Worley
120 E. 7TH. PH. 285-2268

Irrigation & Domestic Wells

Driller Has 10 Yrs Experience
Your Business Appreciated

Davis Bros. Drilling Co
Phone 285-2541 or 285-2481

Sewing Machine

"Repossessed 1964 Singer sewing machine in optional 4 drawer walnut cabinet, equipped to blind hem, zig-zag, fancy stitches, etc. 5 payments at \$7.22, or will discount for cash. MUST HAVE GOOD CREDIT. Write Credit Manager, 1114-19th Street, Lubbock, Texas."

WHY PAY RENT
We Have Some Good Farms On Good Terms,
J. M. Hamby Real Estate
South 385 Highway ;
Hereford, Texas
Off. Res.
EM 4-3566 EM 4-2553

ATTENTION FARMERS!

Why not balance your agricultural operations with a good, workable cow ranch? Now is the time!!! We have that Texas ranch for you! Only 90 miles from Olton, nearly 80,000 acres. Excellent turf, ideal terrain with good protection, extra well watered. Sub-divided into 5,000 to 8,000 acre units. Brick or nice frame homes, working corrals and pens on each unit. Each unit fenced and cross-fenced with 5 to 7 wire. Close to main highway. Excellent terms and priced to sell. Call today!

MARVIN C. HUGULEY
FARM & RANCH DEPT., BELL REAL ESTATE CO., INC.,
PHONE 763-4441 CLOVIS, NEW MEXICO RES. 762-2185

Modern Investments, Inc.

BILL YATES
OLTON, TEXAS PHONE 285-2694

292 Cubic Inch 'Big 6' Chevrolet Irrigation Engine - - - \$579

Best Engine For Its Size On The Plains
Complete And Ready For Pumping (Excluding Carbueration)

Thompson Chevrolet Co.

FOR ALL GEAR HEAD Service and Repair SEE W.M. Whitesides

207 East 5th Street
PLAINVIEW, TEXAS

WESTERN REPUBLIC LIFE
INSURANCE COMPANY
IVIN L. WOZENCRAFT
Representative
Life-Hospitalization-Estate
Box 333 Olton, Texas Ph 285-2084

THIS SPACE FOR SALE

OUR TOWN

THIS SPACE FOR SALE

Monuments
Winnboro Blue Granite
White Georgia Marble and others
See Percy Parsons
Phone 285-2621

409 Cubic Inch V-8 Chevrolet Irrigation Engine - - - \$829
Power Rating Same As 413" Chrysler
Complete And Ready For Pumping (Excluding Carbueration)
Thompson Chevrolet Co.

LESTER'S DRIVE-IN CLEANERS
Pick-Up And Delivery
PHONE 285-2012
7 TH & AVE. G

TRUCK SEATS EXCHANGED 15 MINUTE SERVICE McCORMICK'S TRIM SHOP

PHONE 385-4555 LITTLEFIELD 227 MAIN

CLASSIFIED ADS GET RESULTS

MADE GOOD SINCE 1880
MOUND CITY
TRADE MARK
PAINTS • VARNISHES • ENAMEL

ED HARRIS LUMBER CO.
BUILDING MATERIALS
CAPABLE-DEPENDABLE
Phone 938-3281 Hart, Texas

SMALL WORLD

THIS SPACE FOR SALE



JEAN JOHNSON is shown above shaking hands with Billy Graham at the inauguration of President Lyndon Johnson in Washington, D. C.

Jean Johnson Attends Inaugural

Jean Johnson of Lubbock, former resident of Olton and one of those who attended the inauguration of President Lyndon B. Johnson, was featured in an article last week in The Lubbock Sunday Sun.

Jean left Lubbock Jan. 16 for Washington, D. C. and says, "From a sunny day in Lubbock, we were transported to an extremely snowy Washington day."

She stayed at the Shorum Hotel and dined that night in the Blue Room.

Monday Jan. 18, she attended a reception for Senator Ralph Yarborough and the next day, Congressman George Mahon asked a group of 12, including Mrs. Johnson, for lunch and a guided tour of the Senate.

Monday afternoon, she attended a reception for the Distinguished Ladies, where she

noted Perle Mesta wore a gold and black cocktail suit and black hat.

Wednesday morning's highlight before the Inaugural was the church services at the National City Christian Church with the Rev. Billy Graham as speaker.

The night of the big "Gala" was in the "magnificently decorated" ballroom at the Armory.

Announcing
GLEN EXTER
 AMERICAN FOUNDERS LIFE
 as a qualifying member of the
Texas Leaders Round Table
Recognizing men whose production records and service to policyholders are outstanding.



Topdressing For Wheat Discussed By Agronomist

BY W. F. "BILL" BENNETT
 AGRONOMIST

Wheat topdressing time is just around the corner. This week I am listing some guidelines on need, rates, sources and time of application.

Whether nitrogen topdressing is needed will depend on the amount of ammonia applied last fall and whether the wheat has been grazed. A general rule of thumb on rate is a total of around 80# N per acre on ungrazed wheat for moderate yields. This means that if 100# yields, where grazing is done, a total of about 120# N is needed for moderate yields. This means that if 100# ammonia were applied prior to seeding, additional nitrogen would not be needed if the wheat was not grazed. If wheat were grazed, an additional 40# N should be topdressed. If growth of wheat was exceptionally good and if grazed heavily, a higher rate could be profitably used. Or if you are shooting for higher yields, say 50 to 60 bushels, more topdressed nitrogen should be profitable.

There are several sources of nitrogen available. Commonly used sources are ammonium nitrate, ammonium sulphate, urea, nitrogen solutions and ammonium nitrate-phosphate (30-10-0). Applicators are now available for applying ammonia

without hurting the wheat. Any one of these sources are satisfactory. Ammonium nitrate will give the quickest response because of the nitrate form. Most nitrogen solutions contain some nitrate nitrogen and some urea nitrogen. Slight losses of nitrogen can occur from urea under certain conditions. I'll discuss this and other nitrogen losses next week. The 30-10-0 is a good source where phosphorus might be needed.

Time of application will depend on our season. One guideline is that nitrogen topdressing should be done by the time plants start to joint in the spring. It can be applied any time if wheat is not grazed or after cattle are removed. A general deadline for nitrogen topdressing is March 1. It is still possible to topdress after March 1 but only under special conditions.

The low price of wheat will cause many to have a question about profits from topdressing wheat. The answer to profits obviously depends on need for nitrogen and increases in yield. If needed, 40 to 50# N can give an extra 6 to 12 bushels. This is a good return. If you can afford to grow wheat, you can afford to topdress nitrogen if sufficient ammonia was not applied last fall.

CARD OF THANKS
 The Girl Scouts, Brownies and their leaders would like to express their thanks to Olton Butane Company for their contribution of butane to the Scout house and to the Ann Pavelka family for the gift of a cook stove and refrigerator.

The Girl Scout Organization of Olton.

New Century Meeting Slated

New Century Study Club members will meet Wednesday Feb. 17 at 2 p.m. at Olton Recreation Center for a program on "Doors Of The Past" Mrs. Johnny Clark Jr. will lead the program and Mrs. Forrest Latimer will serve as co-hostess.

DISTILLED SPIRITS BILL--
 A measure which sponsors say will raise \$10,000,000 in tax money for the State, during the next two years, has hit the legislative hopper. It is not liquor by the drink bill. But it would make available to people dining in Texas restaurants tiny, 2-ounce (or less) bottles of distilled spirits.

Bill calls for an annual license fee of \$500 from each restaurant providing the service. Sponsors claim it will encourage tourism while at the same time will not permit open bars.

SAVINGS PLUS



1,050 S & H GREEN STAMPS

WASHINGTON DELICIOUS APPLES

19¢ LB.

SUNKIST LEMONS

3 FOR 10¢

CELLO TOMATOES

15¢ CTN

100 BONUS STAMPS
 WITH THIS COUPON & THE PURCHASE OF
AQUA NET
 COUPON EXPIRES WED., FEB. 17

100 BONUS STAMPS
 WITH THIS COUPON & THE PURCHASE OF 2 LBS.
BEEF STEAK
 COUPON EXPIRES WED., FEB. 17

50 BONUS STAMPS
 WITH THIS COUPON & THE PURCHASE OF
1/2 GAL. ICE CREAM
 COUPON EXPIRES WED., FEB. 17

50 BONUS STAMPS
 WITH THIS COUPON & THE PURCHASE OF 1 LB. CAN
FOLGERS COFFEE
 COUPON EXPIRES WED., FEB. 17

HONEY BOY NO. 1 TALL CAN
SALMON 49¢

NEW 1 LAYER PKG. GLADIOLA
CAKE MIX 9¢
 WHITE YELLOW DEVILS FOOD PKG.

MEADS FROZEN
ROLLS 19¢
 PKG. OF 24

SEA STAR FROZEN 8 OZ. PKG.
FISH STICKS 5 FOR \$1

GEISHA
MANDARIN ORANGES CAN 25¢

KIMBELLS 300 CANS
CRANBERRY SAUCE 2 FOR 45¢

KIM
FACIAL TISSUE 400 COUNT 19¢

LOWER EVERYDAY PRICES

MOORE'S SUPER MARKET



50 BONUS STAMPS
 WITH THIS COUPON & THE PURCHASE OF ANY 2 CANS 2 1/2 SIZE PEACHES
 COUPON EXPIRES WED., FEB. 17

50 BONUS STAMPS
 WITH THIS COUPON & THE PURCHASE OF ECONOMY SIZE REYNOLDS WRAP
 COUPON EXPIRES WED., FEB. 17

50 BONUS STAMPS
 WITH THIS COUPON & THE PURCHASE OF 10# SACK POTATOES
 COUPON EXPIRES WED., FEB. 17

50 BONUS STAMPS
 WITH THIS COUPON & THE PURCHASE OF DECKERS 1 LB. PKG. ALL MEAT FRANKS
 COUPON EXPIRES WED., FEB. 17

50 BONUS STAMPS
 WITH THIS COUPON & THE PURCHASE OF DECKERS 2 LB. PKG. BACON
 COUPON EXPIRES WED., FEB. 17

100 BONUS STAMPS
 WITH THIS COUPON & THE PURCHASE OF ANY BEEF ROAST
 COUPON EXPIRES WED., FEB. 17

100 BONUS STAMPS
 WITH THIS COUPON & THE PURCHASE OF 3 LBS. GROUND MEAT
 COUPON EXPIRES WED., FEB. 17

50 BONUS STAMPS
 WITH THIS COUPON & THE PURCHASE OF KRAFT SALAD BOWL QUART SALAD DRESSING
 COUPON EXPIRES WED., FEB. 17

50 BONUS STAMPS
 WITH THIS COUPON & THE PURCHASE OF BAMA 18 OZ. STRAWBERRY PRESERVES
 COUPON EXPIRES WED., FEB. 17

50 BONUS STAMPS
 WITH THIS COUPON & THE PURCHASE OF NO. 1 CAN KIMBELLS CHILI
 COUPON EXPIRES WED., FEB. 17

50 BONUS STAMPS
 WITH THIS COUPON & THE PURCHASE OF ANY SIZE GLADIOLA FLOUR
 COUPON EXPIRES WED., FEB. 17

100 BONUS STAMPS
 WITH THIS COUPON & THE PURCHASE OF 4 FLASHLIGHT OR TRANSISTOR BATTERIES
 COUPON EXPIRES WED., FEB. 17

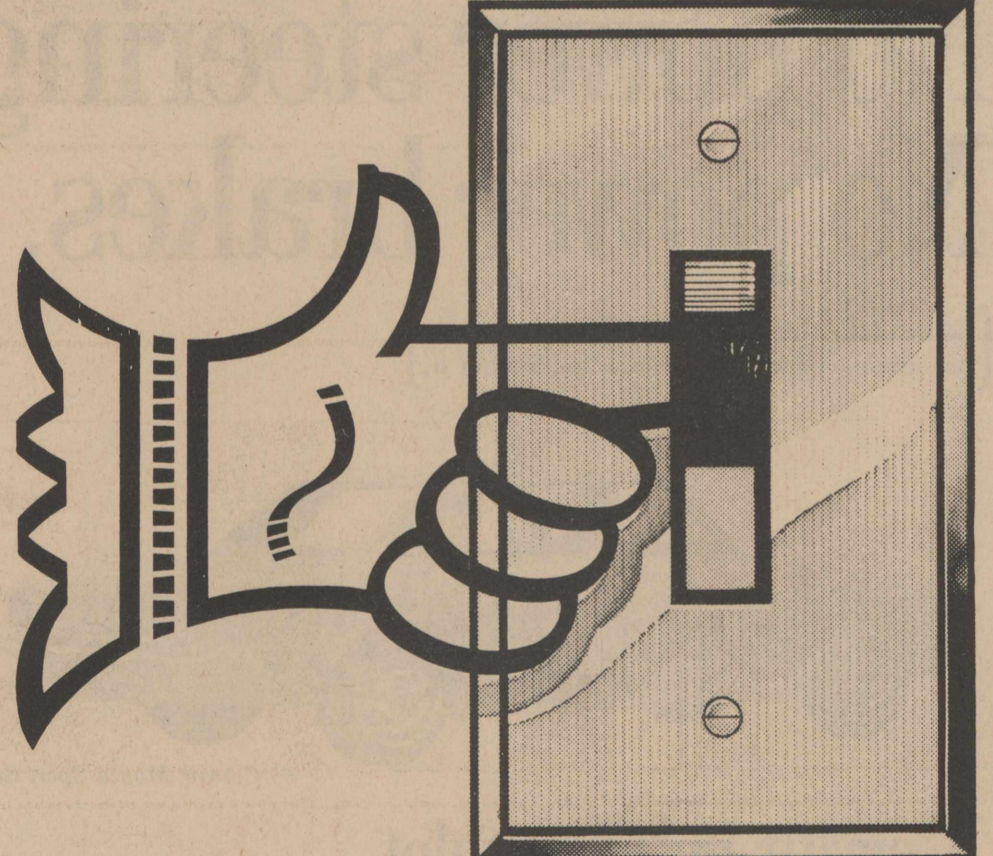

Electricity powers PROGRESS

This is National Electrical Week, marking the 118th anniversary of the birth of Thomas Alva Edison. ■ It was Edison's invention of the first practical incandescent lamp that gave birth to an industry that now employs more than three million men and women, or 1 out of every 20 American workers. ■ Almost every industry owes its progress to the power produced by electricity for, truly, electricity powers progress. ■ ■ ■ ■

NATIONAL ELECTRICAL WEEK
 FEB. 7-13, 1965



The ELECTRIC Company



Fabulous Savings At Payne's

ONCE-A-YEAR CLEARANCE

Starts Thursday

February 11

DON'T MISS IT!

Remember Valentines Day

Next Sunday!

STRIKES 'N SPARES

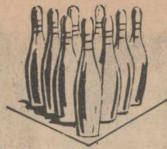

Standings in the bowling tournament reported this week were as follows:

TEAMS: -- Howard Hall Insurance, 2506; Three-Way Grain, 2505; Olton Bowling Center, 2497; Hart Camp Gin, 2457; and Phillips Plumbing and Ditching, 2435.

DOUBLES: -- Ruth Dorris and Helen Locke, 1108; Irene Stamps and Adele Wells, 1105; Bill Richards and Jolene Givens, 1098; Clara Roland and Bettye Bryant, 1095; Marilyn Ballard and Marlene Stewart, 1062.

SINGLES: -- Oleta Richardson, 596; Billie Norfleet, 595; Georgia Stockard, 586; Beedie Welch and Ruth Dorris tied for second high game, both with 192. Laverne George had second series, 519. Third places went to Georgia Stockard with 190 and 511.

In the Men's Classic Bowling League, G. H. Bley went down 3 games to Bryant and Giles. Thompson Implement, took 3 from Olton State Bank, Olton Co-Op Gins took 4 from Farmers Grain of Hart and Thompson Chevrolet and Jeffrey Lumber split 2-2.

Standings are: Bley, 12-4; Thompson Imp., 12-4; Olton Co-Op Gins, 9-7; Bryant and Giles, 9-7; Thompson Chev., 7-9; Olton State Bank, 6-10; Jeffrey, 6-10; Farmers Grain, 3-13.

Thompson Implement had both high team game and series, 862 and 2450.

Wesley Neinast took individual honors with 215 and 588.

Standings in the Ten Pin League are:

Circle Gin, 231/2-41/2; Cash Way Food, 18-10; Thompson Gin, 16-12; Walter's, 13-15; Thomas Speed Wash, 11-17; Parley's 11-17; Chitwood Insurance, 10-18; Truelock and Martin, 9 1/2-18 1/2.

Circle took 4 from Thompson, Walter's won 3 from Truelock and Martin, Speed Wash won 4 from Parley's and Cash Way took 4 from Chitwood.

Cashway took the three high team games, 680, 664 and 652, and high series with 1996, Walter's had second high series, 1822, and Speed Wash came in third with 1745.

For the women, Marlene Stewart took high honors with 193 and 495. Second places went to Laveta Phillips with 176 and 482. Mary Dennis had third

high game with 173 and Maxine Struve had third high series, 439.

For the men, Elmer Phillips had high game and series, 206 and 563. William Neinast had second high game 205 and Tracy Critchfield had second high series with 519. Frank Struve came in third in both with 199 and 512.

In the Ladies' Leisure Bowling League, Moore Food and Super Save split 2-2, Hamill's Restaurant won 3 over Olton Drug, Dennis Builder and Three Way Grain split 2-2 and Jeffrey Lumber took 4 from Jack Straw Gin.

Standings are: Jeffrey, 12-4; Hamill's, 12-; Three-Way, 106; Super Save, 9-7; Dennis, 8-8; Moores, 8-8; Olton Drug, 3-13; Straw, 2-14.

Jeffrey had high team series, 1700, and second high game, 583. High game went to Super Save with 592. Dennis had second high series, 1691; Three-Way, third game, 579; and Moores, third series, 1684.

Frances Leathers took the individual honors with 212 and 201. Jolene Roberson had second high game, 194, and Marlene Stewart had second high series with 495. Marlene Stewart and Laveta Phillips tied for third high game, both with 180. Laveta Phillips took third place in the series with 485.

SCOUT NEWS



District Meet Scheduled Here

Junior Girl Scout Troop 12 met Thursday, Feb. 4 in the Legion Hut for a candlelight fly-up and re-dedication ceremony.

Mrs. Bob Meinecke and Mrs. Forrest Latimer were in charge of the refreshments.

Junior Scouts that received their wings and pins were Denise Polk, Terri Ellis, Judy Criswell, Randie Sue Howell, Linda Williams, Bennie Mills, Carmen Gonzales, Pamela Sue Galloway, Elva Mary Jalomo, Teresa Griffith, Debra Graham, Doniece Ross, Lisa Johns, Donna Benton, Cheryl Latimer, Kathleen Jones, Vicki Kelley, Eliza Rivera, Sheree Meinecke, Donna Matthews and Debra Sweet.

Leaders attending were Mmes. Bob Mills, James Ellis, Robert Meinecke, Forrest Latimer, Basil Johns and O. H. Jones.

Special guests were Mmes. G. T. Galloway, Frank Criswell, Ruben Gonzales, Billy Griffith, J. T. Copeland, Delbert Howell, Charles Polk and Bob Williams.

Junior and Cadette Patrols of Girl Scout Troop 50 took an overnight trip to Lubbock Friday Feb. 5.

Sack lunches were taken by the girls and eaten at the Lubbock Girl Scout House before going ice-skating.

After the ice-skating the troop returned to the Scout House for the presentation of court of awards. Each girl received several badges. Songs were sung and orientation of new members were given.

The troop spent the night in the Scout House. Breakfast was eaten at the Lubbock Airport Restaurant followed by the watching of planes land and take off.

Next on the agenda was a tour through Tech Museum. A program was presented to the Scouts at the Planetarium.

Following lunch at the Sirloin Restaurant the troop returned to Olton.

Girl Scouts making the trip were Jo Ellen Spain, Margaret Galloway, Susan Nicholas, Rita Graham, Jacky Meinecke, Cheryl Gordon, Marlana May, D'Lyle Wilks, Susan Cannon,

Haynes District Boy Scout leaders and officers will meet here Monday at 7:30 p.m. in the lobby of H. P. Webb Elementary building.

Hosting the meeting will be Fred Gordon, Bub Holt, Bob Allford, J. D. Lancaster, Gene Reynolds, Bobby Daugherty, Kenneth Campbell and Lester Thompson.

SCOUT NEWS

The five dens of Pack 220 opened the observance of National Boy Scout week Sunday by attending the services at the First Baptist Church.

The Cub Scouts will have their regular meetings this week and preparations will be made for the annual Blue and Gold Banquet to be held Friday Feb. 12 at 7 p.m. in the school cafeteria.

Kelley's store window is now showing a display by the Cub Scouts in honor of the occasion.

Troops 240 and 220 of the Boy Scouts met Thursday Feb. 4 at 6 p.m. at the Methodist Church for their regular meeting.

Division of the two troops was made and three patrols were organized.

After the meeting, games were played out-of-doors.

Members attending the meeting were Thomas Jenkins, Chas. A. McClain, Jackie Kemp, Gary Gregory, Lynn Campbell, Johnny Lewis, Jimmy Galloway, Gary Carlisle, and two new members, Barry Thompson and Gary Kelley.

Marsha Parker, Royetta Moore, Lana Myers, Kathy Peterson, Beverly Roberts, Judy Meadows, Carol Ann Scribner, Sandee Coleman, and one guest, Sharla Nicholas.

Leaders attending were Mrs. J. S. Nicholas and Mrs. F. B. Coleman.

Mother taking cars were Mrs. Bud Scribner and Mrs. Robert Meinecke.

Fire Insurance Premium Key Rate Reduced

The State Board of Insurance has announced reductions in the fire insurance premium key rate for Olton.

The city has received a reduction from 41 to 35 cents, which will mean a savings of \$1, 938 for Olton residents if the insurance is bought at the same rate this year as it was last year.

The key rate represents the basic premium for \$100 of fire insurance and is determined through a system of charges and credits applied after the state agency checks on a city's fire hazards, protective equipment and other factors.

BY-PASS (OIL LUBRICATED TYPE ONLY). Water passing through manifold seal is bypassed to well before reaching bearing above.

BOWLS. All bowls are machined from seasoned, close-grain iron castings. Bowls can be cast of special metals when required.

VANES. Vanes are cast integrally in the bowl assuring great mechanical strength and smooth water passages.

BOWL BEARINGS. Peerless utilizes both rubber and bronze bearings to get the benefit of both types of construction. This is the rubber bearing.

TAPERED IMPELLER LOCK. Each impeller is fastened securely on the shaft by a split-tapered steel impeller lock bushing.

IMPELLER. Enclosed type, cast iron or cast bronze, hand-finished impellers are standard in Peerless bowl construction. Available also in other types of metals and alloys.

SEAL RING. Each bowl is provided with a resilient, cutless rubber seal with copper core insert which is inserted below the impeller skirt.

BOWL BEARINGS. Peerless utilizes both rubber and bronze bearings to get benefits of both types of construction. This is the bronze bearing.

SUCTION MANIFOLD. The suction manifold is identical in both oil and water lubricated pump types.

SAND COLLAR. Suction manifold sand collar prevents passage of sand into bowl above.

BRONZE SUCTION MANIFOLD BEARING. Extra long bearing stabilizes shaft; permanently grease packed.

TAILOR MADE

LOOK TO THE LEADER—look to

SALES AND SERVICE

PEERLESS PUMP

AMARILLO HIGHWAY FMC Corporation PLAINVIEW, TEXAS

PEERLESS PUMPS

...to the individual requirements of your well, your crops and your land

You never get a Peerless pump off a stockpile. Each Peerless pump buyer and owner has his pump individually engineered to his own requirements, at no extra cost. And, in addition, what more could a pump buyer want than --Peerless' quick service, Peerless' complete range of pump sizes, their big staff of trained irrigation engineers, the High Plains' biggest pump repair maintenance facilities and dependable service nearby. Yes, before you buy any pump, of any size or horsepower, or have any pump repaired or rebuilt, for satisfaction's sake see Peerless Pump, America's leader in deep well pump sales and the High Plains' leader in pump repairing and rebuilding. Always call Peerless for service.

No window post.
No floor hump.
No radiator.
No power steering.
No power brakes.

(Some of the things you don't get in a Corvair are among your best reasons for buying it.)

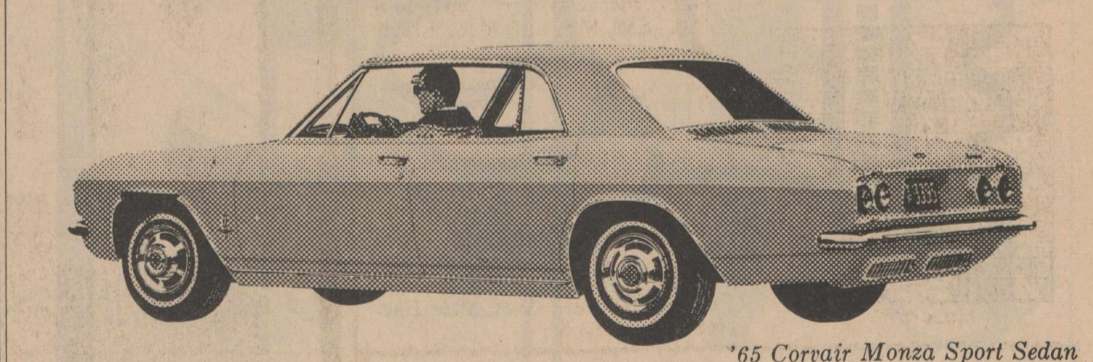

Corvair by Chevrolet

The beauty of it, of course, goes deeper than the things you don't get. There's the other side of the coin—what you do get in their place.

Take the no window post, for example. What you do get is hardtop styling—with curved frameless side windows—in every Corvair closed model.

The transmission and driveline hump you don't get means more foot room. Thanks to Corvair's rear engine, the floor is practically flat.

No radiator—the engine's air-cooled—also means no water, no antifreeze and no hose leaks to worry about. All of which add up to some more important pluses.

Power steering? Power brakes? Corvair needs them like a centipede needs crutches. With most of the engine weight on the rear wheels, the front ones are free to steer easily. And stops are quick and sure—with no nosediving.

Come on down to our showroom and discover the difference.

discover the difference

Drive something really new—discover the difference at your Chevrolet dealer's

Chevrolet • Chevelle • Chevy II • Corvair • Corvette

42-6333

THOMPSON CHEVROLET CO.

Phone 285-2646 Olton, Texas