# Wichita Falls Record News

VOL. V, NO. 15. WICHITA FALLS, TEXAS, MONDAY, AUGUST 20, 1923 FIVE CENTS EVERYWHERE


# FOUR SHOT IN HOLDUP

## *Perjury Charges To Be Filed In Tulsa Flogging Inquiry*

### MARKHAM PLANS TO PROBE MORE THAN 15 CASES

**Dozen Men Believed Held Under Military Guard By Adjutant**

### TO "CLEAN UP MESS"

**May Take Few Weeks Or Years Says Counselor To Governor**

By The Associated Press.

TULSA, Okla., Aug. 18.—On the heels of a brief warning against further opposition to martial law in Tulsa county, Adjutant General Baird H. Markham announced today that charges would be filed in the morning against two men for perjury in connection with the giving of testimony before the military investigating committee.

At the same time he said that the scope of the inquiry will be greatly broadened tomorrow, and instead of covering half a dozen recent floggings in Tulsa county, will touch between 15 and 20.

**Smiles at Klan Question**

The identity of the two men facing perjury could not be obtained from General Markham. They are now under military guard at the armory on East Sixth street, he said. It is understood that more than a dozen men are confined in that temporary military prison, although this belief could not be confirmed.

Whether the charges of giving false testimony includes denial of membership in the ku klux klan was another question answered by General Markham with a smile.

The floggings known to have been investigated so far are those with Walter Turman and Ott Ballard of Red Fork, J. S. Lawhorn of Hanks, and Nate Hantaman of Tulsa as victims, as arrests have been made in all of these cases.

**Declines to Name Cases**

Bob Atkins is charged with having been connected with the first, E. H. King with the second, Marshall Moore with the third, and Roland C. Ragle, returned from Fort Scott, Kan., Saturday, with the fourth. Ragle is held at the armory, while the three others have been released on bonds of $1,500 each.

General Markham declined to name any of the other floggings under investigation. Up to the present time, Ragle, who was visiting at the home of his parents, when arrested in Fort Scott, Kans., is the only man held for the Hantaman abduction and whipping, which precipitated martial law here.

"Governor Walton is going to clean up this mess in Tulsa county. You can put that in your pipe and smoke it. If anyone thinks the governor doesn't mean this, he has another think coming.

**Wants Job Well Done.**

"It may take only a few weeks; it may take three and one-half years—the rest of Governor Walton's term—but it isn't going to stop until the job is properly done. Adjutant General Markham has been given all the latitude he needs or may want to get results."

With this statement, Aldrich Blake, counselor to the governor, tonight met rumors that the military investigation of whippings in Tulsa county will be only a superficial probe. "Governor Walton means business," Blake emphatically added.

—T-O Fair—Oct. 1-7—Be There—

### DEPUTY OVERPOWERED BY MASKED GANG

By The Associated Press.

EAUGALLIE, Fla., Aug. 19.—Five masked and robed men overpowered Deputy Sheriff Segui on the streets here about 9:30 o'clock tonight, took from him the keys to the jail and removed G. A. Davis, held on a charge of non-support, placed him in an automobile and drove away. Late tonight the kidnapers had not been located and no trace of Davis had been found. Davis was arrested today.

—T-O Fair—Oct. 1-7—Be There—

### Veteran 'Phone Chief Dies

By The Associated Press.

GALESTON, Texas, Aug. 18.—James A. Chambers, former manager of telephone exchanges at Palestine, Little Rock, Dallas and Galveston, died here this morning after a lingering illness. Chambers was 65 years old and had lived in Galveston for the last 20 years. During that time he served as manager of the local exchange until six years ago, when he was retired as special agent of the Southwestern Bell Telephone company. The body was sent to Dallas tonight for burial.

### THE WEATHER

West Texas: Monday and Tuesday generally fair; somewhat warmer in west portion Monday.

Oklahoma: Monday and Tuesday generally fair.

East Texas: Monday partly cloudy, somewhat warmer in southwest portion; Tuesday partly cloudy.

## Dollar Mug Gallery Spots Liquor Sleuths

By The Associated Press.

NEW YORK, Aug. 19.—Bootlegging, although young in the business family of the United States, already has become the parent of various side lines and firms dealing in accessories are being formed, it was learned today.

One of these firms has offered for sale at one dollar a collection of photographs of all prohibition agents stationed in the metropolitan area. Hundreds of places known to sell pre-Volstead drinks are said to have received circulars pointing out that any wary bartender after carefully examining the pictures can easily guard against arrest. The circulars also asserted that the collection would be kept up to date and subscribers would be supplied with photographs of new agents or informed of any transfers on the force.

### Mystery of the Empty Pocketbook

By The Associated Press.

NEW YORK, Aug. 18.—The cost of living in the United States on July 15, 1923, was 61.9 per cent higher than in July, 1914, according to statistics compiled by the national industrial conference board. Between June 15 and July 15 of this year there was an increase of 1.8 point of 1.1 per cent brought about by continued advances in the cost of food and clothing and further increases in rents, the board reports.

## *Beekman Babe In Denver Crossing Crash Will Live*

The baby girl of A. A. Beekman, whose wife was instantly killed when their car was struck by a freight train between Electra and Iowa Park early Saturday afternoon, will recover, according to Electra hospital attendants. The baby has limbs broken.

—T-O Fair—Oct. 1-7—Be There—

### EIGHT-YEAR BOY SAVES WOMAN'S LIFE

By The Associated Press.

OAKLAND, Calif., Aug. 19.—William McLaughlin, 8 years old, today saved Mrs. Linnea Wolff from burning to death in an automobile tourist camp here. While adult campers ran about excitedly seeking blankets to extinguish the flames in the woman's clothing, the boy knocked he down, rolled her on the ground and put out the fire. Mrs. Wolff's clothing caught fire when a gasoline stove on which she was cooking before it exploded. Both Mrs. Wolff and her youthful savior were severely burned.

—T-O Fair—Oct. 1-7—Be There—

### MURDERER TO HANG CAUGHT ESCAPING

By The Associated Press.

LITTLE ROCK, Aug. 19.—John W. Owen, convicted murderer awaiting execution at the state prison here next Friday morning, was found about 6:30 o'clock this morning attempting to scale the wall of the prison yard by means of an iron pipe from the machine shop. A guard captured Owen, who then was placed in the death cell.

—T-O Fair—Oct. 1-7—Be There—

### Pilot Dies in Crash

By The Associated Press.

DETROIT, Aug. 19.—An airplane crashed at the Nine Mile Road and Woodward avenue, between Pontiac and Detroit, shortly after midnight, according to a report to the police here. The pilot, who has not been identified, died at a hospital shortly afterwards.

### NEFF CONTINUES FLOGGING PROBE

**Reports By Rangers Not Yet Given Governor Returned From New York**

By The Associated Press.

AUSTIN, Aug. 19.—Ranger investigations of flogging cases at Iowa Park and Port Arthur, started under direction of Acting Governor T. W. Davidson, were continued Sunday without change or further orders by Governor Neff since he returned to the state Saturday noon after having delivered an address at Chautauqua, N. Y., it was stated tonight. Neff reached Austin Saturday night.

**Reports Not Received**

Governor Neff had no reports today concerning the flogging of Clay a. Carl Dunn at Port Arthur and beating of Lonnie Davis at Iowa Park, he stated. Ranger Captain Frank Hamer is expected here Monday after having made investigation of a beating administered to E. T. McDonald, railroad worker, and reported arrest of Sheriff Less Whitaker of Potter cou on charges growing out of the McDonald attack.

Ranger Captains R. W. Aldrich and Roy Nichols were directed to Port Arthur Saturday to probe the attack on the Dunn brothers.

Ranger R. W. McCormick has not yet sent in reports on investigation of the Davis attack at Iowa Park to which he was assigned Saturday, it was said. Ranger Koonsman has been sent to Canyon from Wichita Falls to replace Captain Hamer there during the Payne murder trial.

—T-O Fair—Oct. 1-7—Be There—

### DALLAS BOY DIES OF COLLISION INJURIES

By The Associated Press.

DALLAS, Texas, Aug. 18.—Leo Reno, 18, of Dallas, died of injuries received about noon today when a motor truck in which he was riding collided with a passenger automobile in Oak Cliff, a suburb. Reno was riding with Henry Kratz and Jim Turner of Waco. The party was en route to a swimming hole. Kratz was driving the truck. Reno was thrown from the truck by the impact of the collision and his skull fractured. Kratz and Turner had been camping in the edge of town for several days, according to police.

—T-O Fair—Oct. 1-7—Be There—

### French Note To Britain Goes To London Tuesday

By The Associated Press.

PARIS, Aug. 19.—It is semi-officially announced that the note of the French government to Great Britain in reply to the recent communication of Lord Curzon, the British foreign minister, on the subject of reparations, will be forwarded to London on Tuesday. It is added that the notes will be published at the earliest on Wednesday.

## *Macon Officers Catch Three Brothers Trying To Flog Negro Pair*

By The Associated Press.

MACON, Ga., Aug. 19.—The first band of alleged kidnapers and floggers which have been terrorizing Macon for the last six months was captured here tonight by sheriff officers. Three white men, brothers, S. R. Hudson, C. F. Hudson and J. C. Hudson, were taken to jail tonight after they had been captured, officers said, while in the act of flogging two negroes.

The capture of the trio is said to be due to the daring work of a negro, Emory Roberts, whom the gang tried to pull from an automobile for the purpose of whipping. Another negro was whipped by the same gang a few minutes before, it was stated.

**20 Officers To Scene**

When one of the men jumped onto the running board of the negro's automobile and commanded him to stop, the negro quickened the car's pace and left the two brothers at the roadside. The white man in the car whistled for his brothers to join him, but before they could do so the big automobile was plunged into an embankment.

Persons passing the scene in other cars telephoned the sheriff's office and immediately 20 men were rushing to the scene in automobiles and motorcycles. The entire city and country "anti-flogging squad" was on the way.

Three miles out from the city members of the sheriff' force assert they came upon the members of the gang struggling with the negro. Farther back on the same road was an untagged seven passenger automobile, which the brothers were said to have used.

There may have been others in the whipping party tonight. The authorities are still investigating.

**Found Wearing Mask**

In the tonneau of the car the sheriff's deputies found three leather masks and one cloth mask. Aonther mask was said to have been worn by one of the Hudsons as he jumped onto the running board of the negro's machine. He still wore the mask when they reached the scene, officers say.

There was a piece of heavy felt which was wet and which the sheriff's deputies said was for use as a gag.

The sheriff's force reported that the Hudsons had given them considerable troubl in recent years. It was the opinion of the sheriff's office that the Hudsons were not attached to any organized flogging band but were operating independently.

### Prince To Marry American Scion

Lady Alexander Curzon

Britain's royal family soon may be related—by marriage—to the wealthy Leiter family of Chicago. According to latest reports, Prince George, the youngest son of the British king, is to wed Lady Alexandra Curzon, whose mother was a member of the wealthy Chicago Leiter family.

## *State Textbooks Up Again Today In Federal Court*

By The Associated Press.

AUSTIN, Aug. 19.—John C. Wall, first assistant attorney general, and S. M. N. Marrs, state superintendent of education, tonight went to San Antonio to attend hearing in federal court Monday morning on application of the American Book company for stay order to prevent Marrs from ordering certain textbooks on old contracts, pending outcome of an appeal by the American Book company to the United States circuit court at New Orleans.

Contracts awarded by the state textbook commission to the American Book company last December were held invalid last week by Federal Judge DuVal West. Marrs has availed himself of the opportunity of ordering books for the school term which will start next month, he announced, but the company has applied for the stay order to prevent him placing the orders before the company's appeal is made to federal circuit court.

—T-O Fair—Oct. 1-7—Be There—

## *Muskogee Rail Crossings Claim Six Lives Sunday*

By The Associated Press.

MUSKOGEE, Okla., Aug. 19.—Six persons were killed in railroad crossing accidents over the week-end here. Archie Moore, a cotton mill superintendent, and R. L. Berry, civil engineer, were run over by a train at Ada when returning home from a cotton mill at midnight last night and four negroes were killed near Haskell this afternoon when their automobile was hit by a motor passenger train.

—T-O Fair—Oct. 1-7—Be There—

### EIGHT DROWNED AS GAS LAUNCH HITS MISSISSIPPI SNAG

ST. PAUL, Aug. 19.—Eight persons are reported to have been drowned tonight when the gasoline launch they were riding in hit a snag in the Mississippi river near St. Paul and sank before aid could be summoned, according to reports received by South St. Paul police. The body of one woman was recovered a short time after the accident.

—T-O Fair—Oct. 1-7—Be There—

### BERGDOLL KIDNAPER MAKES CONFESSION

HEIDELBERG, Germany, Aug. 19. The newspapers of Southern Germany say that Robert Sperber, who was wounded in hte alleged attempt to kidnap Grover Bergdoll, the American draft evader last week, has made a confession. According to the newspapers it is complete in every detalk going back for months to Paris, where it is alleged the plot was hatched.

## FOUR SEIZED IN AUTO ROUND-UP BY VERNON PAIR

**Northwest Texas Ring Now Believed Uncovered With Quartet Charged**

### TWO CARS TAKEN

**Deputies Hide in Barn On Electra Tip and Cover Men in Two Cars**

Special to The Record News.

VERNON, Texas, Aug. 18.—Four men are in jail here today, charged with theft of automobiles, following arrests last night, and officers believe they have uncovered at least part of a ring trafficking in stolen cars throughout northwest Texas.

The four men were taken together with two Ford cars and a complete set of tools for changing engine numbers, say Deputies R. J. Bailey and Boyd McClendon, who made the arrests. Charges have been filed. One man is said to have made a full confession.

**Lie in Wait in Barn**

Sheriff Frank Edmondson was given a tip by Roy Massie and Tom Shook of Electra early Saturday night, and sent Bailey and McClendon to a farm northwest of Electra, in Wilbarger county. The officers hid in the barn and about 10 o'clock two cars cautiously drove about, flashing their lights about to make sure the coast was clear. Finally the two cars, two men in each car, drove up and the farmer and the four men started bartering over the cars.

At the psychological moment the two officers covered the men in the cars with guns and took them into Vernon. The cars taken were said to have been hidden out in one of the large surrounding ranches for several months before sale was attempted. One of the cars taken is said by officers to have been stolen from Wichita Falls.

**VERNON ROUNDUP MAY LINK WITH WICHITA ARREST**

While Wilbarger county officers were making these artests, Constable Frank Morgan was at work here on what may be another end of the same alleged automobile theft ring. When offered a new Ford car for $200, a Wichita Falls man became suspicious and asked to drive the car around the block as a test of its working condition. Instead of buying the car, he promptly notified Morgan, and when they returned the man and woman who had offered the car were gone.

Later it was learned that a couple answering the description given had gone to Electra in a service car. The woman was arrested in a hotel, but Sunday night officers said that her companion had not yet been located.

—T-O Fair—Oct. 1-7—Be There—

### INCREASE SHOWN IN U. S. EMPLOYMENT

By The Associated Press.

WASHINGTON, Aug. 19.—A nation-wide survey of the employment situation for July indicated that a "healthy undertone and a splendid spirit of optimism prevails practically throughout the entire industrial field," Director General F. I. Jones of the labor department's employment service announced today. This encouraging aspect of the situation is indicated, he added, despite the fact that July is the month of vacations and usually of slown-down in industry.

An analysis, based on information gathered in 65 industrial centers from 1,428 firms employing 500 or more workers each, showed that in July there was a slight increase in employment, while 27 registered a slight decrease.

—T-O Fair—Oct. 1-7—Be There—

## *Martial Law Not Needed At Macon Says Adjutant*

By The Associated Press.

ATLANTA, Ga., Aug. 12.—Governor Walker declared here early tonight he was in communication with Adjutant General Charles H. Cox, who had been sent to Macon to investigate flogging cases for the purpose, if necessary, of declaring marital law. The military commander reported the situation quiet in Macon and that he did not believe at this time martial law was needed, the governor said.

Appeals were made to citizens to report all kidnapings promptly. More secret work will be done in both departments, it was stated, to combat the secret activities of the kidnaping gangs.

The only event of the day that brought out the "police anti-flogging" squad was an attempt to hold up and rob a United States mail truck between the terminal station and the postoffice. The police squad was organized recently to work exclusively on flogging cases.

—T-O Fair—Oct. 1-7—Be There—

### $10,000 Fire At Sweetwater

By The Associated Press.

SWEETWATER, Texas, Aug. 19. Fire which started in the Tidwell Campbell department store, late Saturday night, caused damage estimated at more than $10,000. The loss is covered by insurance.

## *Poincare Slaps British Charge By Curzon Of Illegal Ruhr Invasion*

**Treaty of Versailles Cited As Authority While He Ridicules Imperialism Claim**

By The Associated Press.

CHARLEVILLE, France, Aug. 19. Premier Poincare, speaking today within the shadow of the building, delivered an address virtually devoted to refuting the arguments advanced in the August 11 note of Lord Curzon, the British foreign secretary. The premier made little reference to the declarations of Dr. Gustav Stresemann, the new German chancellor, in the reichstag last week.

**Doughboys Eulogized.**

Poincare quoted the Versailles treaty as authority for the legality of the occupation of the Ruhr, cited figures to show that unemployment in England had decreased and that railroad traffic and shipping had increased since the French entered Essen, and reiterated the French government's earnest desire to come to an agreement with the British government on questions in dispute.

After recalling the hardships suffered by the population of Charleville during German occupation, Poincare related at length the various phases of the military operations for the relief of the city and eulogized the part played in them by the American soldier under General Pershing and close co-operation of all the allies toward winning the war.

**Public Opinion to Reset.**

The alliances having survived the war," said Poincare, "the allies might have hoped then that the monument which they had erected and cemented with their blood would remain standing upright, indestructible and unshakable, but, nations, like men, understand better the necessity to unite during cataclysms and great crisises than during the discomforts of convalescence. Friendships which remain sacred through hurricanes become neglected when the tempest has abated.

"Public opinion must react against these attempts of egotism, because they are blind and disastrous to the real and permanent interests of the nations concerned. If union has saved the existence not only only of France but of all the allies in general, and each of them in particular, it is not possible that once our lives are safe it should become useless.

**Scoffs At Unemployment.**

"As far as we are concerned we should consider as criminal any act or word which would tend to disturb or weaken such union. We have made and will continue to make all efforts to draw our policy closer to that of our allies and will always be prepared to seek with them such allevlations as concerted action may bring to their sufferings.

"England, for instance, complains of long and painful unemployment. Why should not we have a most earnest desire to see England resume its entire economic activity? However, we merely allow ourselves to think that its government is mistaken in imagining that this unemployment is either a direct or indirect effect of the Ruhr occupation. While I was in London last year at this time our soldiers were not in the Ruhr. Yet there were in England and Scotland many more unemployed than today.

**British Trade Growing.**

"Just refer to the last commercial statistics published by the British government. They show that since our entry into the Ruhr, between Jan. 1

(Continued On Page Two.)

—T-O Fair—Oct. 1-7—Be There—

### Coolidge's Coup Shows Strategy

C. Bascom Slemp, newly appointed presidential secretary

Politicians who have recovered from the jolt handed out by President Calvin Coolidge when he named C. Bascom Slemp his presidential secretary now are trying to figure out the whys and wherefores of the strategic move

(Continued On Page Two.)

## *Nine Missing And 25 Injured When Lake Hotel Burns*

By The Associated Press.

TORONTO, Ont., Aug. 18.—Nine persons are missing and at least 25 were injured in a fire which wiped out the Wawa hotel at Lake of Bays, Muskokas, early today.

The reported death of Miss K. Roger of Cleveland, Ohio, could not be confirmed, hotel officials said late tonight.

All of the missing were employes of the hotel except Miss Margaret Bowker, 14-year-old daughter of C. W. Bowker, manager of the central division of the Canadian National railways. Mrs. James Alexander of Thorold, Ont., jumped from a second veranda and died from injuries.

## FIVE DROWN AS SEAPLANE DIVES

**Mechanician Rushes to Scene But Last Victim Dies in Few Seconds**

By The Associated Press.

PENSACOLA, Fla., Aug. 19—Four men and one woman were killed instantly at 10:30 this morning when a commercial seaplane piloted by Albert J. Whitted of St. Petersburg, Fla., crashed into Santa Rosa sound, near Camp Walton, 40 miles from Pensacola.

W. E. King of St. Petersburg, mechanicinn for Whitted, who did not go up in the plane, first reached the wreckage. Hearing the resounding crash, he rushed to the scene in a speed boat. The woman's body was the only one afloat. She showed faint signs of life when he reached her, King said, but died in a few seconds. It was necessary for the mechanician to dive beneath the debris to disentangle the bodies of the four men.

The dead:

MRS. HUBERT H. HARPER, about 25, wife of a Birmingham, Ala., newspaper man.

ALBERT J. WHITTED, 30, former naval aviator, St. Petersburg, Fla.

FRAZIER PATTERSON, 18, son of a prominent Pensacola lumberman.

HUGH D. BROWN, Sylacauga, Ala.

S. D. CASTLEMAN, 35, travelling salesman, Sylacauga, Ala.

—T-O Fair—Oct. 1-7—Be There—

### INCREASED IMPORTS SHOWS BIG BUSINESS

By The Associated Press.

WASHINGTON, Aug. 19.—The sharp increase in imports into this country from Europe reflects that improved business conditions in the United States rather than competitive production on the part of Europe, says an announcement made public today by the department of commerce. Similarly a decrease of exports to Europe is interpreted as a sign of decrease in the productivity with a consequent decreased purchasing power in certain European areas due to disturbed economic conditions.

## *Davis Reported Still In Serious Condition With No Arrests Yet*

Lonnie Davis, who was beaten by five unmasked men Wednesday night at a point on the Iowa Park-Holliday road, is still in a serious condition, hospital attendants said late last night.

Ranger J. W. McCormick is reported to have spent the day in Iowa Park gathering information that will aid in bringing to justice those thought to be implicated in the affair.

Sheriff Pat Murphy said last night that he was working on several clues and expected to make a thorough investigation of the affair. No arrests have been made.

Murphy said he had heard several versions of the affair.

The talk of martial law for Iowa Park and this vicinity is not being taken seriously by officers, and they maintain that there is no need of it.

## WOMEN SCREAM AS GUNMEN FIRE IN DANCE HALL

**170 Lined Up At Inn and Relieved of Money and Jewelry**

### POLICEMAN IS KILLED

**Bandits Enter As Women Scrap Over Attentions Paid Escort**

By The Associated Press.

DETROIT, Aug. 19.—Seven gunmen early today held up the Allendale Inn at Warren and Snyder streets, lined up about 170 persons at the inn and obtained money and jewelry valued at several thousand dollars. Four persons, including one woman, were shot and seriously injured. The gunmen escaped in an automobile.

Two of the gunmen stayed outside the roadhouse while three entered from the front door and two from the back. As soon as the men were inside the door, they all began firing through the crowded dance hall. Women screamed and fainted. The bandits lined the waiters up first. One guarded the waiters while two went from table to table through the crowds.

**Tear Diamonds With Teeth.**

Another Bandit guarded the front door, and the fifth guarded the rear. All of the men inside the roadhouse were heavily armed and those on guard showed two guns. They stripped jewelry from the women and money from the pockets of the men. In their haste the gunmen searching the guests tore diamonds from rings and stickpins with their teeth.

The identified injured guests at the roadhouse are:

George D. Wilson, prominent clubman and vice president of the C. H. Wilson Body company of Pontiac, Mich., shot in the right shoulder.

Joseph L. Weber, Detroit, shot in right knee.

Miss Lucile Leroy, Detroit, shot in the right arm.

Two other men suffered injuries, but were removed before police officers arrived.

**Women's Argument Rose?**

The policeman killed at Monroe was Oscar Reinhardt, 30, a World war veteran. He died at a hospital two hours later without regaining consciousness.

Whether an argument at the roadhouse between two women diners that preceded the entrance of the gunmen was a part of the holdup plan is being investigated by police. Just before the bandits appeared a woman diner rushed onto the dance floor and began a heated argument with a woman dancer, whom she accused of paying too much attention to her escort.

At the heighth of the argument, when the attention of the patrons was centered upon the two women, the bandits entered. A volley of shots was fired into the ceiling, announcing the presence of the robbers. Then under cover of pistols, they went to the cash register and emptiedt it.

**Boy Brandishes Revolvers.**

All of the bandits were heavily armed and a boy, said to have been not more than 19 years old, brandished two revolvers over the crowd while his companions worked.

At one table a bandit attempted to wrest a ring from a woman's finger. The ring stuck and he pulled the diamond from its setting with his teeth. The woman fainted. The bandits took only jewelry and bills.

When the gunmen left tables were overturned, glasses, chinaware and various liquids were strewn over the floor.

**Police Kept in Dark.**

When Chief Deputy Sheriff William McLeod and nine deputies arrived 15 minutes after the holdup, the injured had been removed and employes and guests would give little information to the officers. McLeod was not able even to find out definitely who owned the Allendale Inn, which was formerly known as the Aviation Inn.

About five hours after the holdup of the Allendale Inn, which occurred about 3 o'clock this morning, a large automobile, reported to have been stolen from in front of a downtown hotel in Detroit late last night, came through Monroe at an excessive rate of speed.

Patrolman Reinhardt, on a motorcycle, ran alongside the machine. One of the occupants flashed a gun and the patrolman drew his weapon. The policeman fired five times into the machine before he fell from his motorcycle with four wounds in the stomach. Late this afternoon the automobile was found in a corn field near Monroe and state police, who had

(Continued on page 2.)

—T-O Fair—Oct. 1-7—Be There—

## *Vernon Boy Out On Bond After Hoe Victim Dies*

Special to The Record News.

VERNON, Texas, Aug. 19.—Erman Ivy, 13, has been re-arrested and formally charged with murder after the death of Johnnie Walker, 11, Friday night, after the younger boy is said to have been struck by Ivy with a hoe a week ago yesterday.

Previously the Ivy boy had been under $500 bond on a charge of assault to murder. The boy charged is now free under bond of $1,000.

# ARGENTINA BOWS TO U. S. WHEAT

### American Exports Make Rapid Gain Over South American Pre-War Lead

Special to The Record News.

WASHINGTON, Aug. 19.—Comparison in the export trade of wheat grain from the United States and Argentina has been prepared during the course of the survey of world trade in agricultural products which the department of commerce is preparing under authority from congress, first report of which is just made.

Outside of Europe there are five large surplus wheat producing countries from which the bulk of the world's export come. In order of their importance as pre-war exporters of wheat grain, these countries are Argentina, Canada, United States, India and Australia. The war deranged the established channels of trade and has resulted in the formation of new connections. It is of interest to inquire as to how far the United States has held its own without chief competitors in the rearrangements that have taken place. The following statements compare the trade of Argentina and the United States in wheat grain, excluding flour.

**Exports Increase With War.**

Taking an average of the five pre-war years, 1910-14, Argentina produced only one-fourth as much wheat as the United States. Yet because of her smaller domestic demands and her relatively smaller trade in flour, Argentina exported an average of nearly 78,000,000 bushels of wheat 000 bushels, or only about 12 per cent grain annually, compared with an average of only 58,000,000 bushels from the United States. During the war years the wheat trade of the United States expanded enormously, so that for the five years, 1914-18, we averaged 145,000,000 bushels of exports per year, or an increase of 150 per cent over the pre-war average. Argentine exports during the war years, 1915-19, averaged 87,500,000 more than the pre-war average.

Comparing the trade of the two countries during the post-war years, the average exports of grain, excluding flour, for the three years 1920-22 from the United States, were approximately 221,000,000 bushels, compared with 120,000,000 bushels from Argentina. Thus, comparing the last three post-war years, 1920-22, with an average for the five pre-war years, 1909-13, Argentina's wheat exports rose from 78,000,000 to 120,000,000 bushels, an increase of over 61 per cent, while exports from the United States increased from 57,000,000 to 221,000,000 bushels, or 287 per cent.

**Where Does Wheat Go?**

With these figures in mind, the question arises as to what gains or losses the United States has made in the wheat trade with these countries which have been Argentina's best customers. The countries which buy wheat grain from Argentina are about 15 in number. A relatively large proportion of Argentina's exports are listed "for orders," showing that the final destinations were unknown when the shipments cleared Argentina's ports. The "for order" exports of wheat from Argentina amounted to about 30 per cent of her total exports. Most of this wheat no doubt finds its way into the countries of western Europe, including the United Kingdom, which are among Argentina's best customers. The United States has no "for order" shipments, although it is known that some cargoes which clear for English or continental ports are later diverted to other destinations, usually, however, within the territory of western Europe.

To a large extent, the countries to which Argentina exports wheat are the same as those who purchase this commodity from the United States. From 1909 to 1922, these countries, including the "for order" shipments from Argentina, took from 96 to 98 per cent of Argentina's total wheat grain exports. During 1910 to 1920 these countries took from 87 to 90 per cent of the total wheat exports of the United States. In 1921, however, the United States found a considerable market for its wheat elsewhere, inasmuch as only 81 per cent of the total exports were shipped to Argentina's customers. In 1922 this proportion fell still lower, to 71 per cent. It is thus evident that the United States had developed a much broader sphere of influence so far as exports of wheat grain are concerned than has Argentina.

**Argentina Makes Fight.**

Comparing now, not the total wheat exports, but the exports of the United States and Argentina to Argentina's customers, it is found that during the pre-war period, Argentina exported on the average of 70,000,000 bushels to those countries and the United States only 50,000,000 bushels. During 1915-19, however, the United States exported 131,000,000 bushels per year to these countries, compared to Argentina's 65,000,000 bushels. During the past three years Argentina has made strenuous efforts to regain her pre-war position of supplying the major portion of wheat to these particular countries. Even during these years, however, the United States exported on the average of 46 per cent more wheat to these countries than did Argentina (178,000,000 bushels as against 122,000,000). Therefore, compared to pre-war, the United States has made tremendous strides in her wheat exports to Argentina's customers.

Considering now the destination of all this wheat it is found that of the total exports of wheat grain, excluding flour, from Argentina during the years 1909-1922, an average of 29 per cent was sent to the United Kingdom, 14 per cent to Brazil, 6.7 per cent to France, Italy and Belgium and one-half of 1 per cent to Holland, Spain, Portugal, Germany and Scandinavia, while one-third of her exports were sent "for orders." On the other hand, the corresponding exports of the United States to these countries during this period were as follows: To the United Kingdom, 34 per cent; to France, Italy, Holland and Belgium, 9.12 per cent; to Germany, 6 per cent; to Scandinavia, Spain and Portugal, one-half of 1 per cent.

**U. S. Outstrips Argentina.**

Comparing 1922 with the pre-war average, it is noted that Argentina exported to all countries, a total for that years of 157,515,000 bushels of wheat, exclusive of flour, as against 77,815,000 pre-war, or an increase of 87 per cent. Fully 98 per cent of all this wheat was shipped to about a dozen different important countries. On the other hand, the total pre-war exports of wheat from the United States were 56,913,000 bushels, in 1922 they were 164,632,000, an increase of 187 per cent. Of our pre-war shipments, 88 per cent, or 50,000,000 bushels, went to Argentina's customers, while in 1922 only 71 per cent, or 117,617,000 bushels, were thus exported. In 1922 our exports to Argentina's customers were 17,000,000 bushels lower than those from Argentina; in 1910-14 they were 25,000,000 bushels lower.

The exports of wheat, exclusive of flour, from Argentina to Argentina's customers in 1922 were nearly 80 per cent greater than those of 1910-14, while exports from the United States to the same countries in 1922, exceeded pre-war exports by 134 per cent. Argentina's wheat grain exports to the United Kingdom amounted to 15.6 bushels for the five-year pre-war average and only 16.3 bushels in 1922. However, exports to continental Europe showed larger increases. Exports from Argentina to the four countries, France, Italy, Belgium and the Netherlands increased from a total pre-war average of 20,000,000 bushels to 30,500,000 bushels in 1922. Exports from Argentina to Germany increased from 3,400,000 bushels pre-war to 9,100,000 bushels in 1922. Argentina's "for order shipments also increased from 23,400,000 bushels pre-war to 77,000,000 in 1922; 24,900,000 in 1921 and 61,300,000 bushels in 1922. In the later years "for order" exports formed over 44 per cent of her total exports, compared with 40 per cent in 1921 and 30 per cent pre-war.

Exports from the United States to the United Kingdom averaged 21,800,000 bushels pre-war, compared with 37,000,000 in 1922. To the four countries, France, Italy, Beligum and the Netherland, our exports totaled 20,900,000 bushels pre-war and 76,400,000 bushels in 1922. To Germany our exports rose from 6,300,000 bushels to 10,100,000 in 1922.

**Argentina Beaten All Around.**

During the pre-war period, the exports of wheat, excluding flour, from Argentina were greater than those of the United States to the following countries: France, Italy, Belgium, Norway, Sweden, Spain, Brazil, Paraguay, Uruguay. In 1922 the volume of Argentina's exports surpassed that of the United States to only three countries—Belgium, Denmark, Brazil.

Total exports from the United States of wheat grain in 1922 were 167 per cent greater than pre-war; Argentina's exports were 77 per cent greater. Our exports to Argentina's customers in 1922 were 135 per cent greater than pre-war, while Argentina's exports to these countries had increased only 77 per cent. The United States has thus increased since pre-war both total exports and exports to Argentina's best customers at a much more rapid rate than has her South American competitor.

## OHIO KLAN PROBE FORBIDDEN BY POLICE

STEUBENVILLE, Ohio, Aug. 19. Under no circumstances will the parade and county conclave of the ku klux klan, scheduled for this city next Thursday, be held, Chief of Police Blaines Baxter declared today. He said he has notified the klansmen that any attempt to hold the meeting will bring swift action by the police.

City council meets Tuesday night and an attempt will be made to pass an emergency ordinance prohibiting processions or assemblages which might tend to cause disorders.

Glasses. Faith Optical Co.—Adv.

# Traveling Coat

The coat illustrated is unusual, in fact it is one of the few shown this season that has no fur trimming. It is also an unusual color, being verdigris green. Gabardine is the material used and the coat is trimmed with tiny tucks of self material used to resemble a band trimming. It is also trimmed with diamond-shaped buttons and at first glance gives the impression of a separate jacket and skirt.

The collar is narrow at the back of the neck but widens into short, wide revers. The sleeves are the popular bell.

It is one of the few coats that feature trimming that have a dressy appearance and are still suitable for traveling.

# AL JENNINGS PREACHES LAW

### Once Noted Outlaw of Old Days Wants Youth to Respect Order

Al Jennings, once an Oklahoma outlaw and since an attorney, politician, author, playright, lecturer and evangelist, is stopping at the Kemp. Jennings, who talks freely of "the old days" when he violated the laws of society, is now preaching the doctrine of tolerance and respect for all law.

Jennings' career always has been one of action. His boyhood days were as striking as his Oklahoma, Texas and Kansas escapades. His life, he has portrayed in such stories as "Beating Back" and "Through the Shadows With O. Henry," who, as Sidney Porter, was Jennings friend in the early days of Texas.

**Wants to Teach Youth.**

"The thing I am most interested in doing now," said Jennings as he sat in his room last night, "is in impressing upon the youth of the country that there is nothing to be gained by disrespect for law. That is one of the main objects in everything I write; in every talk I make."

Jennings' career of crime began in 1895 after the killing of his brother in Oklahoma, and for years afterward he was implicated in many train robberies. He turned "against the law" when he became embittered by the death of his brother.

In 1913 Jennings ran in the primary for the gubernatorial nomination and was defeated by R. L. Williams. He has appeared in the leading role in a number of film stories, usually portraying early western life. He has appeared in his own vaudeville sketches, "The Lash of the Law" and "Desert Law."

**Touring Texas With Film.**

Ten years ago at a meeting of the Oklahoma Bar association Bud Ledbetter, well known Oklahoma and Indian Territory peace officer, presented Jennings with a saddle, boots and "forty-four" which were taken from him at the time he was captured. The gun and cartridge belt lay on the bed of his room last night and when he told of the presentation of these articles to him by the man who had taken them from him when he was an outlaw, his eyes twinkled merrily. He prizes them highly. Through the heel of one boot is a bullet hole which he received in the fight which resulted in his capture.

Jennings is touring a part of Texas with a feature film "The Lady of the Dugout." He appears in Burkburnett today and Tuesday and will appear here next week at a local theater.

# POINCARE

(Continued From Page One.)

and then end of July, exports and imports from and to Great Britain have increased in tonnage value over those of the corresponding months of 1922. Moreover the transit services on imported goods for re-exportations which is particularly interesting to British shipping, has increased 13.5 per cent as compared with 1922.

"I do not conclude that England has profited by the Ruhr occupation as I should have wished and as she might have profited if she had been by our side in the Ruhr, but I have the right to say that if there are too many unemployed in England General DeGoutte has nothing to do with it."

**Refuted Curzon's Claim.**

Concerning the reference in Lord Curzon's note to the occupation of the Ruhr being illegal, Poincare said this really was an unhappy argument, especially when the text of the treaty of Versailles and the declarations made collectively by the allies, including Great Britain, prior to Jan. 11, 1923, recognized the right of the allies to occupy additional territory as security for payment of reparations.

"Instead of engaging in controversy of this kind," the premier continued, "we should better be advised to seek practical solutions of problems toward which no one may show lack of interest. Europe will recover its economic and moral equilbrium only on such a day as peace shall be established upon a solid basis and where justice, which placed its weapons in our arms during the war, will have its reign assured.

**Ridicules Imperialism.**

"Peace entails the loyal explanation of treaties signed and justice exacts complete reparations for damages caused. France demands nothing else and England cannot desire anything different. Surely a way of agreeing together must be found."

Poincare ridiculed charges of imperialism against France. According to innumerable statements which he personally had been receiving from friendly countries, especially from Great Britain, he said, foreign public opinion now understood better the sincerity of France's intentions.

# MOMEN SCREAM

(Continued From Page One.)

been ordered to Monroe, began a searchin in the belief that some of the men in the machine had been wounded and were secreted in the corn field.

**Police Arrest Man.**

Police also arrested a man giving the name of Herman Sakolosa of Brooklyn, N. Y. He was found near the abandoned machine. He admitted, according to the officers, that he was one of the automobile party which shot Reinhardt, but asserted he knew none of the men in the machine. He accepted their offer of a ride from Detroit, according to his alleged statement.

## RAILROADS BREAK FREIGHT RECORD

By The Associated Press.

WASHINGTON, Aug. 19.—Railroads of the United States during the first six months of the year carried a greater amount of freight than during any corresponding period in their history, according to tabulations made by the bureau of railway economics based on reports filed by the carriers.

The traffic amounted to 225,435,608,000 net ton miles, an increase of 7 per cent over the corresponding period of 1920, which had marked the previous record. The average movement of freight cars during June was 28.3 miles per day, the highest average for any June since 1917.

Cooling a fever with "fever powders" is truth crushed to earth

## BAY STATERS GUIDE NATION'S DESTINY

President Calvin Coolidge, left, and House Speaker Frederick Gillette, snapped after first White House conference.

President Calvin Coolidge held one of his first official conferences in the executive offices of the White House with Speaker Frederick H. Gillette of the house of representatives. The Massachusetts statesmen refused to discuss the conference with newspapermen, but it is believed that the administration program for the next congress was the object of the meeting.

## SPECIALIST WILL REMAKE ROMAN NOSE OF ACTRESS INTO ONE OF GREEK TYPE

Fannie Brice showing her Roman nose of more or less prominence which soon will take on the perfect Grecian contour.

Fannie Brice, stage star, plans a change in her makeup. Not in the brand she uses in her dressing room. Oh, my no! It's more serious than that. Hitherto Fannie has had a Roman nose, but now—for art's sake—it must become Grecian. Therefore Dr. Henry J. Scireson, Chicago specialist, got out his saws, hatchets, chisels, files and whatever other instruments were necessary and started to remodel Fannie's proboscis.

## GOVERNOR SENDS TROOPS TO HALT FLOGGINGS IN TULSA

Birdseye view of Tulsa, taken from steeple of Catholic church; view of auditorium, and Gov. J. C. Walton

The city of Tulsa, Okla., has been placed under martial law by Governor Walton of Oklahoma while state and city authorities probe the scores of floggings that have been administered by mysterious bands to citizens in the night hours in recent weeks. All civilians must be off the streets from 11 p. m. to 6 a. m. The governor's action followed the whipping of Nathan Nautman.

## TROOPS GUARD ILLINOIS TOWN DURING SMELTER STRIKE

Main street of Hillsboro, Ill., where citizens met with sheriff and demanded state troops for protection during strike, and troops entering company grounds.

Ten companies of state troops were called out recently to guard the town of Taylor Springs, a suburb of Hillsboro, Ill., and the Smelter of the American Zinc Company of Illinois, following the calling of a strike at the zinc plant. The troops were called to forestall possible violence in connection with the strike. A citizens' committee asked for the troops.

# 200 Lives Taken In Typhoon On Chinese Coast

By The Associated Press.

HONGKONG, Aug. 19.—More than 100 persons were drowned and about 100 persons killed and injured ashore, and about 50 junks and sampans capsized during the typhoon at Macao on Saturday. Many persons were entombed when houses collapsed.

Soldiers and firemen worked energetically to rescue the persons buried under the debris of fallen houses. The floating plant of the Netherlands Harbor Works company was not damaged, but the company's dredged Rotterdam dragged anchor and grounded on a mud bank, undamaged. Trees in the public squares were uprooted and the roof was blown off the Catholic cemetery chapel.

Lenses ground. Faith Optical Co.—Adv.

# COOLIDGE

(Continued From Page One.)

which took official Washington off its feet.

Coolidge has the reputation of being a tight-lipped Yankee, and as a result politicians, except possibly a favored few, are doing their own guessing as to the new president's motives in executing his coup.

Close students of the game of politics profess to see four possibilities in the Slemp appointment.

First, an indirect avowal of Coolidge's candidacy for the republican nomination in 1924.

Second, an attempt to win over to the Coolidge banner southern delegates to the convention in 1924.

Third, an alliance with the political forces of former Governor Lowden of Illinois, candidate for the republican nomination in 1920, or—

Fourth, a declaration of war against the Lowden wing of the republican party.

Official Washington is unanimous in the opinion that the Slemp appointment is purely a political move.

Slemp is a republican leader in Virginia and former congressman. He is one of the outstanding G. O. P. figures in the South, and is regarded as the man to control southern convention delegates.

This gives color to the possibility that Coolidge now is laying his lines to control the 1924 G. O. P. convention before public announcement of his candidacy is made.

Inasmuch as Slemp was one of the chiefs of the nomination campaign organization of Lowden in his 1920 fight, the appointment means either that Coolidge is bidding for the Lowden strength of 1920 or else is attempting to forestall any plans Lowden may have for 1924, and this is tantamount to a declaration of political war.

However, the latter possibility is scouted in Washington, as it is remembered that Lowden was a luncheon guest of Coolidge only a few days prior to the announcement of the Slemp appointment.

Apparently this would indicate that the republicans are rallying to the Coolidge standard more rapidly than was expected and may serve to prevent the death of President Harding making the G. O. P. nomination race a free-for-all.

## JOHNSON ATTACKS FEDERAL RESERVE

By The Associated Press.

AUSTIN, Minn., Aug. 19.—United States Senator-elect Magnus Johnson addressed a gathering at the Christgau farm, 10 miles east of here today, on the subject of co-operation, attacking the operation of the federal reserve bank system, declaring it favored the manufacturing interest to the detriment of the farmer. Johnson declared that the farmer, business man and laborer must co-operate in politics as well as in business undertakings.

## EXPECT JAPANESE PREMIER TO QUIT

By The Associated Press.

TOKIO, Aug. 18.—It is believed here that the resignation of Baron Kato as premier of Japan is imminent. While his condition is not dangerous, he is a very ill man and it is believed to be improbable that he can bear the burden of office much longer.

# A Tonic for Golfers

## By Jock Hutchison

ONLY AMERICAN WINNER OF BRITISH "OPEN"

(Former American winner of the British open golf championship.

**JOCK SUGGESTS U. S. GOLF ASSOCIATION BUILD SPECIAL COURSES FOR CHAMPIONSHIPS**

It may be necessary in the future to change the conditions that prevail now in the open championship. At Inwood the qualifying rounds completely overshadowed the big show. We qualified on Monday, Tuesday, Wednesday and Thursday, and then played the tournament proper on Friday and Saturday.

This meant that two-thirds of the week was devoted to the least interesting part of the affairs. It was uninteresting for the gallery, because not enough of the stars came together in any one day to provide a variety of entertainment.

The committee arranged the pairs so that the gallery could follow them, and this helped some, but, after all, a golf fan likes to pick out the players who are going well and to change from one to the other.

Golf at the best is not what we call a highly spectacular game from a gallery standpoint. The crowds will follow the leaders when there is something at stake, but they will not always show a keen interest when scores mean practically nothing.

I do not consider that it is up to me to try and show the powers that to have the best chance of winning.

**Would Bar Some Amateurs**

One professional suggested that there should be some way of cutting down the large field of players. He pointed out that amateurs who could not even play in the amateur championships were permitted to tackle the "open" on the grounds that it was free for every one who had the price of the entrance fee.

He also suggested that there were several youngsters who were not yet ripe for the big championship, and that their presence only added to the list. Perhaps this is true, but nevertheless a youngster who may be only an assistant or a caddie master has a right to start some time, and the sooner the better, because experience is necessary in such an important event as a championship.

All could be given a chance with sectional qualifying rounds in various parts of the country, such as are held in the professional golfers championships.

This would leave only the stars and the newcomers to play on the last two days. This plan as suggested by the P. G. A. might work out satisfactory, but there is still another suggestion. Some have advocated using only golf courses where they have a double layout, or even more than two courses.

Chicago has an ideal arrangement in the Olympia fields. New York has Westchester-Biltmore, Baltusrol and Essex county. Many other clubs throughout the country are building double 18-hole courses suitable for championships.

When the event is strung out to a full week, the members are deprived of their course, and there is more or less wear and tear on it also. If the qualifying could be done at one place and the championship proper at another, the terrible strain would be relieved.

It has been suggested that in time the U. S. G. A. will build courses of its own for the big events, but this is only in the air. The charging of admission is a success, and considerable money can be collected in this way.

First of all, the attraction must be "A No. 1," and it must not lag. Interest should be kept up throughout the qualifying rounds, as the championship will take care of itself.

I recall that one of the biggest days of the championship at Skokie last year was the day that Joe Kirkwood gave his exhibition. Side attractions help a lot to hold up the interest. Something like this should have been done at Inwood.

A championship course should be so constructed as to eliminate luck. This can never be done entirely, but many things can be done to eliminate bad features.

The course at Inwood was an ideal test of the game. There was a premium on long straight driving, but the player who visits the rough will find an extra stroke awaiting him unless he makes a phenomenal recovery. This is as it should be, and no real golfer complains of such punishment, but in the case of a long drive meeting a penalty shot in the middle of the fairway is all wrong.

The greens at Inwood are well guarded, and the openings are narrow. The traps at places eat into the green, but unless one attempts to overdo it by being too ambitious to lay the ball up to the pin from a long disance away, he can score well.

**To Provide for the Gallery**

Inwood is a course where one must use his head at all times. Long driving is not the only thing necessary to good golf. Accurate iron club play counts for at least 33 per cent.

If the U. S. G. A. built a series of golf courses suited for championships all bad features could be avoided, and I think that one of the principal features about a course for such purpose is to have it not only suitable for the player, but adapted to he gallery as well.

A flat course is not so good, as only a few can get a place of advantage. A hilly course is best, as more can bank around the greens and the tees.

(Copyright, 1923, the Bell Syndicate, Inc.)

BROKEN LENSES DUPLICATED
Prescription Not Necessary
Woolsey Optical Co.
621 Eighth St.

# Hal Carlson Tames Bovines for Spudds, 10-0

## SPUDDERS WITH BUD TANNER LEADING SLAP EVERYTHING SLIM DAVENPORT DISHES UP

### Everybody But Hooks Cotter Fatten Batting Averages; Five Hits Is All Carlson Allows, While Steers Go Out In Order First Five Innings.

By BILLIE SMITH

When it comes to taming wild Steers, Hal Carlson is the world's most proficient cow hand. He may hot be such an expert at branding and roping, but he knows how to make the wildest sort of cattle walk and act as tame as if they were born in a zoo. Carlson registered his nineteenth victory of the season by shutting out the Steers, 10 to 0, before one of the largest Sunday's crowds at the Spudder park this season. An estimate of the crowd by gate authorities have it around the 3,000 mark.

To sum it up Carlson allowed the Steers but five hits and these came in as many innings, while the Spudders hit Davenport hard all through the game for a total of 14 hits and 10 runs.

**Steers Retired in Order**

For the first five innings only 16 batters faced Gibson, and would have been 15 had not Hooks Cotter pulled his foot off the bag on an easy out. Twice during these first five innings, the Steers obtained hits, and twice they went out trying to steal. Even the fleet footed Vache who leads the league in base thieving was thrown out by George Bischoff.

"Slim" Davenport, who last week shut out the league leading Panthers was hit hard by the Spudders. Buddy Tanner led the hitters with two doubles, two singles and a sacrifice fly in five times at bat. George Bischoff obtained a pair of singles and a triple in four chances at bat. Hooks Cotter was the only man in the Spudder lineup who failed to get a safe bingle. Hooks hit the ball squarely on the nose every time, but usually lined directly into the hands of a waiting fielder.

**All Honor to Hal**

But when the laurels are passed around the largest wreath of all goes to Hal Carlson. Hal had his fast ball hopping and his curves breaking, and had the Steers swinging in vain effort to hit the ball. In only two innings did the Steers get in position to score. In the seventh they parked runners on first and third with only one man out. Segrist hit into a double play, engineered by Joe Berger, Bob Barrett and Hooks Cotter. They filled the bases in the eighth, but did not possess the punch to put over a runner.

**With perfect support the Steers wouldn't have been near so bad. Errors by Berger put Carlson in a bad way in both the seventh and eighth innings.**

Scrap Iron Irchibald Bud Tanner, who during the seven-day home stay of the Spudders has been playing ball better than he ever did in his long career in the Texas league, was next to Carlson, the hero of the day. Buddy hit every time he came to the bat, while his hits usually had something to do with putting runners around the paths. Any major league team needing a good third baseman can get a real ball player in old Scrap Iron.

**Slim Gets Heated**

Besides letting the Salmite crew hit everything that he had in the way of a pitching assortment, Davenport was wont to argue with his teammates about certain lines of policy he followed. In the seventh inning Davenport and Connolly engaged in a heated argument over the way the long boy was pitching. It seemed that Slim directed him to mind his own business, and if he couldn't do that to visit the proprietor of the greatest heat making plant known to civilization.

For the first three innings the Steers went out in order, although Vache and Lingle did obtain hits. Both were retired trying to steal. An error let the Steers get a man on the paths in the fourth, while they again went out in order in the fifth. In the eighth Carlson walked Davenport, but the other batters were easy. A fast double-play retired the Steers in the seventh after Vache had reached second base on Berger's error and third on Donohoue's hit past short.

Berger's error of Segrist's grounder, a walk to Hamilton and Connolly's single back of short filled the bases in the eighth, but Mathes forced Connolly at second for the last out. Vache led off in the ninth with his second hit of the day. The next two batters went out on flies, while Carlson struck out Lingle to end the game.

The Spudders started off as though they were going to score in the first. After Williams had been retired, Grigsby singled cleanly to center and went to second on Tanner's single to left. Cotter filed out to right and Weiss walked, but Barrett ended the inning by popping out to right.

Grigsby started the third inning off by getting life on Hamilton's error. Tanner singled to left putting Grigsby on third. He stole second, but Cotter forced Grigsby at the plate, and Tanner going to third. Weiss singled to left which Wano just barely reached, scoring Tanner and Cotter.

Four more were added in the third. Berger walked and went to third and scored on Carlson's bunt to third. Williams scored Bischoff and Carlson with a double down the third base line. Grigsby walked. Tanner scored Williams with a long fly to center.

**Barrett opened the fourth with a single, stole second and went to third when Lingle threw wild to second. He stole on Bischoff's infield hit.**

The last three markers came in the seventh. Weiss opened with a double to left, went to third on Barrett's sacrifice and scored when Vache misjudged Berger's long rap to center, Berger getting three bases. Bischoff tripled down the third base line and scored on Carlson's fly to left.

### A FOND FAREWELL

| DALLAS: | AB | R | H | PO | A | E |
|---|---|---|---|---|---|---|
| Wano, lf | 4 | 0 | 0 | 4 | 0 | 0 |
| Connolly 2b | 4 | 0 | 1 | 0 | 5 | 0 |
| Mathes, ph | 4 | 0 | 0 | 7 | 2 | 0 |
| Vache, cf | 4 | 0 | 2 | 3 | 1 | 0 |
| Donohue rf | 4 | 0 | 1 | 2 | 0 | 0 |
| Segrist 3b | 4 | 0 | 0 | 2 | 0 | 0 |
| Lingle c | 4 | 0 | 1 | 5 | 2 | 1 |
| Hamilton ss | 2 | 0 | 0 | 1 | 4 | 2 |
| Davenport p | 2 | 0 | 0 | 0 | 1 | 0 |
| Totals | 32 | 0 | 5 | 24 | 13 | 3 |

| WICHITA F.: | AB | R | H | PO | A | E |
|---|---|---|---|---|---|---|
| Williams lf | 4 | 1 | 1 | 1 | 0 | 0 |
| Grigsby rf | 4 | 0 | 1 | 1 | 0 | 0 |
| Tanner 3b | 4 | 1 | 4 | 2 | 1 | 0 |
| Cotter 1b | 5 | 1 | 0 | 6 | 1 | 1 |
| Weiss cf | 4 | 1 | 2 | 5 | 0 | 0 |
| Barrett 2b | 3 | 1 | 1 | 3 | 2 | 0 |
| Berger ss | 3 | 2 | 1 | 2 | 4 | 2 |
| Bischoff c | 4 | 2 | 3 | 7 | 2 | 0 |
| Carlson p | 3 | 1 | 1 | 0 | 0 | 0 |
| Totals | 34 | 10 | 14 | 27 | 10 | 3 |

Score by innings:

| | |
|---|---|
| Dallas | 000 000 000— 0 |
| Wichita Falls | 002 410 30x—10 |

Summary: Sacrifice hit, Barrett; sacrifice flyes, Tanner, Carlson. Stolen bases, Tanner, Cotter, Weiss, Barrett, Bischoff, Williams. Two-base hits, Williams, Tanner 2, Weiss. Three-base hits, Berger, Bischoff. Left on bases, Dallas 7, Wichita Falls 7. Double play, Berger to Barrett to Cotter. Struck out, by Davenport 4, by Carlson 5. Bases on balls, off Carlson 2, off Davenport 4. Time of game 1:45. Umpires, Kane and Weir.

### BEARS AND BUFFS SPLIT SHUTOUTS

By The Associated Press.

HOUSTON, Aug. 18.—Houston and San Antonio split a double-header here today, San Antonio winning the first game 1 to 0, and Houston won the second game by the same score. Knight pitched both games for Houston and won the second game in the seventh inning with a long double to deep center, scoring Griffith, who was on first. Scores:

**First Game**

| SANTONE: | AB | R | H | PO | A | E |
|---|---|---|---|---|---|---|
| Fuller 2b | 4 | 1 | 2 | 3 | 2 | 0 |
| Todt, cf | 4 | 0 | 1 | 3 | 0 | 0 |
| Boone rf | 4 | 0 | 1 | 0 | 0 | 0 |
| Simon 3b | 4 | 0 | 1 | 4 | 5 | 0 |
| Myers cf | 4 | 0 | 0 | 2 | 0 | 0 |
| Galloway 1b | (4 | 0 | 0 | 10 | 3 | 0 |
| Schulte c | 4 | 0 | 0 | 3 | 0 | 0 |
| Gross ss | 2 | 0 | 0 | 1 | 3 | 0 |
| Adams p | 3 | 0 | 1 | 1 | 3 | 0 |
| Totals | 33 | 1 | 6 | 27 | 16 | 0 |

| HOUSTON: | AB | R | H | PO | A | E |
|---|---|---|---|---|---|---|
| Sperber rf | 4 | 0 | 0 | 1 | 0 | 0 |
| Fortier 2b | 4 | 0 | 0 | 1 | 3 | 0 |
| Schultz lf | 4 | 0 | 2 | 0 | 0 | 0 |
| Schmandt 1b | 2 | 0 | 1 | 12 | 1 | 0 |
| Bell ss | 2 | 0 | 0 | 3 | 2 | 0 |
| McDonald 3b | 2 | 0 | 0 | 2 | 1 | 0 |
| Bliss cf | 3 | 0 | 1 | 3 | 0 | 0 |
| Griffith c | 3 | 0 | 0 | 4 | 1 | 0 |
| Knight p | 3 | 0 | 1 | 1 | 2 | 0 |
| Totals | 27 | 0 | 5 | 27 | 10 | 0 |

Score by innings:

| | |
|---|---|
| San Antonio | 000 001 000— 1 |
| Houston | 00 000 000— 0 |

Two-base hits, Knight, Boone. Sacrifices, Bell, Schmandt. Double plays, Simon to Galloway, Gross to Simon to Fuller to Galloway. Bases on balls, off Adams 1. Struck out, by Knight 3. Left on bases, San Antonio 5, Houston 3. Umpires, Fanning and Estill. Time, 2 hours.

**Second Game**

| SANTONE: | AB | R | H | PO | A | E |
|---|---|---|---|---|---|---|
| Fuller 2b | 4 | 0 | 0 | 1 | 5 | 0 |
| Todt lf | 3 | 0 | 0 | 1 | 0 | 0 |
| Boone rf | 2 | 0 | 0 | 1 | 0 | 0 |
| Simons 3b | 3 | 0 | 0 | 1 | 2 | 0 |
| Myers cf | 3 | 0 | 1 | 0 | 0 | 0 |
| Galloway 1b | 3 | 0 | 1 | 9 | 1 | 0 |
| Kohlbecker c | 3 | 0 | 1 | 4 | 0 | 0 |
| Gross ss | 3 | 0 | 1 | 2 | 2 | 0 |
| Morrison p | 3 | 0 | 1 | 1 | 1 | 0 |
| Totals | 27 | 0 | 6 | 20 | 11 | 0 |

| HOUSTON: | AB | R | H | PO | A | E |
|---|---|---|---|---|---|---|
| Sperber rf | 3 | 0 | 0 | 5 | 0 | 0 |
| Fortier 2b | 3 | 0 | 1 | 0 | 1 | 0 |
| Schultz lf | 3 | 0 | 1 | 3 | 0 | 0 |
| Schmandt 1b | 3 | 0 | 0 | 3 | 1 | 0 |
| Bell ss | 3 | 0 | 1 | 4 | 0 | 0 |
| McDonald 3b | 2 | 0 | 0 | 0 | 0 | 0 |
| Bliss cf | 3 | 0 | 0 | 2 | 0 | 0 |
| Griffith c | 3 | 1 | 2 | 3 | 1 | 0 |
| Knight p | 3 | 0 | 2 | 1 | 2 | 1 |
| Totals | 26 | 1 | 7 | 21 | 5 | 1 |

Score by innings:

| | |
|---|---|
| San Antonio | 000 000 0— 0 |
| Houston | 000 000 1— 1 |

Two-base hits, Schulte, Knight. Double play, Simon to Galloway. Bases on balls, off Knight 1, off Morrison 1. Struck out, by Knight 3, by Morrison 1. Left on bases, Houston 5, San Antonio 7. Umpires, Fanning and Estill. Time, 1:30.

Glasses. Faith Optical Co.—Adv.

### Slugging Pitchers Recall Old-Time Batting Fizzles

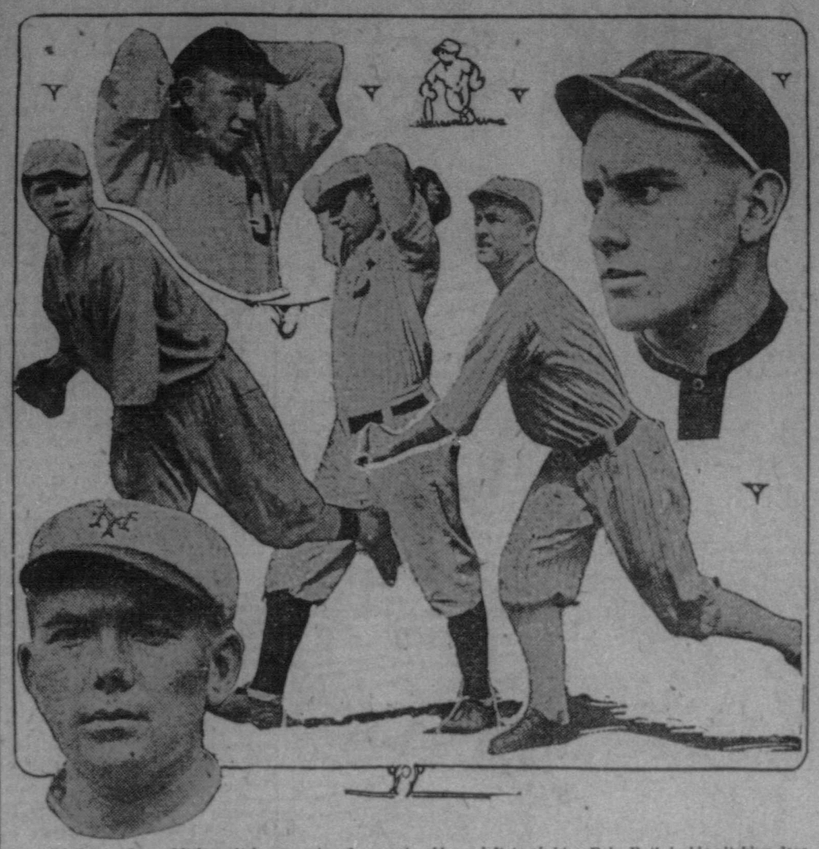

Some hitting and non-hitting pitchers, past and present. Above, left to right: Babe Ruth in his pitching days, Southpaw Willie Mitchell, Ed Ruelbach ready to let one go, Dave Danforth slipping one over, and portrait of Jack Bentley. Lower left Rube Benton.

The presence of Jack Bentley, Hill Sherdel and Rube Benton, and one or two other pitchers among the heavy hitters in the National league, and of Babe Ruth and others in the American league slugging list recalls the fact that the time was when pitchers were supposed to be and were fizzles as batters. Ed Ruelbach, Willie Mitchell, Hub Purdue and Jack Pfeister were among the ex-big league pitchers who couldn't hit the size of their collars.

## CATS DEFEAT GASSERS, 5-3

### Slim Harris Holds Cat Till Eighth Round When He Weakens

SHREVEPORT, La., Aug. 19.—Slim Harris, a rookie from Marshall, East Texas league, had the Cats eating out of his hand for seven innings, but weakened in the eighth and Fort Worth beat the Gassers, 5 to 3. Harris had to be relieved by Schilling, who gave up the hit that counted for two runs after he had made a wild pitch that cost a tally. Score

| FORT WORTH | AB | R | H | PO | A | E |
|---|---|---|---|---|---|---|
| Calvo, cf | 5 | 1 | 2 | 2 | 0 | 1 |
| Sears, lf | 3 | 1 | 0 | 1 | 0 | 0 |
| Edington, rf | 4 | 0 | 0 | 3 | 0 | 0 |
| Kraft, 1b | 4 | 0 | 1 | 9 | 0 | 0 |
| Hoffman, 2b | 4 | 0 | 0 | 2 | 2 | 0 |
| Haworth, c | 4 | 0 | 1 | 7 | 1 | 0 |
| Rapp, 3b | 4 | 1 | 1 | 2 | 2 | 0 |
| Tavener, ss | 1 | 1 | 0 | 1 | 6 | 1 |
| Stoner, p | 2 | 0 | 0 | 0 | 2 | 0 |
| xPhelan | 1 | 1 | 1 | 0 | 0 | 0 |
| Johns, p | 1 | 0 | 0 | 0 | 0 | 0 |
| Totals | 33 | 5 | 6 | 27 | 13 | 2 |

| SHREVEPORT | AB | R | H | PO | A | E |
|---|---|---|---|---|---|---|
| Donaldson, cf | 5 | 0 | 1 | 1 | 0 | 0 |
| Wight, 3b | 4 | 1 | 1 | 1 | 0 | 0 |
| Riley, 1b | 3 | 1 | 2 | 14 | 0 | 0 |
| Simmons, lf | 3 | 1 | 0 | 3 | 0 | 0 |
| Shirling, rf | 4 | 0 | 1 | 1 | 1 | 0 |
| Stow, ss | 3 | 0 | 1 | 1 | 1 | 0 |
| H. Moore, 2b | 4 | 0 | 1 | 3 | 8 | 0 |
| J. Burns, c | 4 | 0 | 0 | 3 | 1 | 0 |
| Harris, p | 3 | 0 | 0 | 0 | 2 | 0 |
| Schilling, p | 0 | 0 | 0 | 0 | 1 | 0 |
| zEichrodt | 1 | 0 | 1 | 0 | 0 | 0 |
| Totals | 34 | 3 | 8 | 27 | 14 | 0 |

xBatted for Stoner in eighth.
zBatted for Schilling in ninth.

Score by innings:

| | |
|---|---|
| Fort Worth | 000 000 050—5 |
| Shreveport | 010 002 000—3 |

Summary: Two-base hits, Riley (2), Shilling, Stow, Donaldson, Calvo; sacrifice hit, Simmons; stolen base, Simmons; wild pitch, Schilling; bases on balls, off Stoner 1, off Harris 1, off Schilling 2; struck out, by Stoner 6, by Harris 1, by Schilling; pitching record, off Stoner 7 hits 3 runs in 7 innings, off Harris 4 hits 2 runs in 7; left on bases, Fort Worth 4, Shreveport 5; time, 1:50; umpires, O'Toole and Brashear.

### SENATORS STILL GOING; BEAT BROWNS

ST. LOUIS, Aug. 19.—Opportune hitting enabled Washington to defeat St. Louis for the second straight time, 4 to 3, here this afternoon. Score:

| Washington | AB | H | O | A | St. Louis | AB | H | O | A |
|---|---|---|---|---|---|---|---|---|---|
| Leibold, cf | 4 | 2 | 2 | 0 | Gerber, ss | 4 | 2 | 1 | 4 |
| Peck, ss | 4 | 1 | 2 | 5 | Tobin, rf | 3 | 1 | 1 | 0 |
| Goslin, lf | 4 | 1 | 1 | 1 | Williams, lf | 4 | 1 | 1 | 0 |
| Rice, rf | 4 | 1 | 1 | 1 | Jacobson, cf | 4 | 0 | 7 | 0 |
| Judge, 1b | 4 | 1 | 12 | 2 | McManus, 2b | 3 | 2 | 2 | 2 |
| Gharrity, c | 4 | 0 | 2 | 0 | Severeid, c | 4 | 2 | 3 | 0 |
| Harris, 2b | 4 | 1 | 2 | 3 | Ezzell, 3b | 4 | 2 | 0 | 4 |
| Bluege, 3b | 4 | 1 | 3 | 8 | Schlueter, 1b | 4 | 2 | 12 | 0 |
| Mogridge, p | 3 | 0 | 2 | 1 | Shocker, p | 1 | 0 | 0 | 1 |
| | | | | | Kolp, p | 0 | 0 | 0 | 0 |
| | | | | | *Collins | 1 | 0 | 0 | 0 |
| | | | | | †Whaley | 1 | 1 | 0 | 0 |
| Totals | 35 | 8 | 27 | 21 | Totals | 34 | 13 | 27 | 11 |

*Batted for Shocker in seventh.
†Batted for Kolp in ninth.

Score by innings:

| | |
|---|---|
| Washington | 000 004 000—4 |
| St. Louis | 000 000 200—2 |

Summary: Runs, Leibold, Goslin, Rice, Judge, Gerber, Ezzell; two-base hits, McManus, Leibold, Goslin, Williams; home run, Judge; left on bases, Washington 4, St. Louis 8; bases on balls, off Mogridge 3; struck out, by Shocker 2; hits, off Shocker 7 in 7 innings, off Kolp 1 in 2.

**AMERICAN ASSOCIATION.**

Minneapolis 8-3. Toledo 9-13.
St. Paul 16-7, Columbus 6-2.
Kansas City 4-3, Indianapolis 2-0.
Milwaukee 18-2, Louisville 13-3.

### EXPORTERS PINCHED TWICE BY CRABS

BEAUMONT, Aug. 19.—Graham and Connally pitched the Crabs to a double victory today, 7-3 and 5-1, to break their losing streak. Gray was ineffective in the opener and turned the task to Wiltsey, who returned yesterday from Marshall of the East Texas league. Wiltsey stopped the attack. Jacobus had a single bad inning in the second game and lost a duel with Connally. Scores:

FIRST GAME.

| GALVESTON | AB | R | H | PO | A | E |
|---|---|---|---|---|---|---|
| Distel, ss | 3 | 1 | 1 | 2 | 4 | 0 |
| Wendell, 3b | 4 | 2 | 3 | 0 | 2 | 0 |
| Ostergard, 2b | 4 | 0 | 1 | 0 | 3 | 0 |
| Brown, cf | 5 | 1 | 2 | 5 | 0 | 0 |
| Whiteman, lf | 5 | 0 | 0 | 4 | 0 | 0 |
| Munson, rf | 4 | 2 | 2 | 0 | 0 | 0 |
| Kearns, 1b | 5 | 0 | 1 | 13 | 3 | 0 |
| Witry, c | 4 | 1 | 3 | 4 | 0 | 0 |
| Graham, p | 4 | 0 | 0 | 0 | 1 | 0 |
| Totals | 37 | 7 | 13 | 27 | 10 | 0 |

| BEAUMONT | AB | R | H | PO | A | E |
|---|---|---|---|---|---|---|
| DeMaggio, lf | 3 | 0 | 1 | 0 | 0 | 0 |
| Turgeon, ss | 4 | 0 | 1 | 4 | 0 | 0 |
| Jackson, cf | 4 | 0 | 0 | 3 | 0 | 0 |
| Kirkham, rf | 4 | 1 | 1 | 2 | 0 | 0 |
| Black, 2b | 4 | 1 | 2 | 2 | 4 | 1 |
| Strong, 1b | 3 | 0 | 0 | 12 | 0 | 0 |
| Huber, 3b | 4 | 0 | 2 | 0 | 0 | 0 |
| Lothes, c | 3 | 1 | 0 | 4 | 2 | 0 |
| Gray, p | 1 | 0 | 1 | 1 | 0 | 0 |
| Wiltsey, p | 1 | 0 | 0 | 0 | 1 | 0 |
| xKitchens | 1 | 0 | 0 | 0 | 0 | 0 |
| Totals | 32 | 3 | 8 | 27 | 11 | 1 |

xBatted for Gray in fourth.

Score by innings:

| | |
|---|---|
| Galveston | 401 101 000—7 |
| Beaumont | 001 100 001—3 |

Summary: Stolen base, Ostergard; sacrifice hits, Strong (2); two-base hits, Wendell, Munson, Witry, DeMaggio, Black; three-base hits, Turgeon, Wendell; double plays, Turgeon to Strong, Turgeon to Black to Strong, Distel to Kearns, Ostergard to Distel to Kearns; innings pitched, by Gray 4 with 9 hits 6 runs; struck out, by Graham 3, by Wiltsey 3; hit by pitcher, by Gray (Ostergard); passed ball, Lothes; left on bases, Galveston 9, Beaumont 4; umpires, Leidy and Sweeney; time, 2:15.

SECOND GAME.

| GALVESTON | AB | R | H | PO | A | E |
|---|---|---|---|---|---|---|
| Distel, ss | 4 | 1 | 0 | 3 | 2 | 0 |
| Wendell, 3b | 4 | 0 | 1 | 0 | 0 | 0 |
| Ostergard, 2b | 3 | 1 | 2 | 1 | 3 | 0 |
| Brown, cf | 2 | 1 | 0 | 1 | 0 | 0 |
| Whiteman, lf | 2 | 0 | 1 | 1 | 0 | 0 |
| Munson, rf | 2 | 0 | 0 | 3 | 0 | 0 |
| Kearns, 1b | 3 | 0 | 0 | 8 | 0 | 0 |
| Witry, c | 3 | 1 | 1 | 4 | 0 | 0 |
| Connally, p | 3 | 1 | 1 | 0 | 3 | 0 |
| Totals | 26 | 5 | 6 | 21 | 8 | 0 |

| BEAUMONT | AB | R | H | PO | A | E |
|---|---|---|---|---|---|---|
| DeMaggio, lf | 2 | 1 | 0 | 3 | 0 | 0 |
| Turgeon, ss | 4 | 0 | 2 | 4 | 2 | 0 |
| Allen, cf | 3 | 0 | 0 | 2 | 0 | 0 |
| Kirkham, rf | 4 | 0 | 1 | 0 | 0 | 0 |
| Black, 2b | 3 | 0 | 0 | 1 | 0 | 0 |
| Strong, 1b | 2 | 0 | 1 | 8 | 0 | 0 |
| Huber, 3b | 3 | 0 | 1 | 1 | 4 | 0 |
| Kitchens, c | 2 | 0 | 0 | 2 | 2 | 0 |
| Jacobus, p | 3 | 0 | 0 | 0 | 2 | 0 |
| Totals | 26 | 1 | 6 | 21 | 10 | 0 |

Score by innings:

| | |
|---|---|
| Galveston | 050 000 0—5 |
| Beaumont | 000 010 0—1 |

Summary: Stolen base, Ostergard; two-base hits, Ostergard, Huber; three-base hit, Connally; struck out, by Connally 4, by Jacobus 2; bases on balls, off Connally 1, off Jacobus 3; hit by pitcher, by Jacobus (Whiteman); passed ball, Witry; left on bases, Galveston 4, Beaumont 9; umpires, Sweeney and Leidy; time, 1:20.

**SOUTHERN ASSOCIATION**

Little Rock 5, Memphis 4.
Chattanooga 6, Mobile 5.
Nashville New Orleans, rain. Only three scheduled.

## ROOKIE BARRETT BEATS YANKEES

### His Batting Gives Punch to White Sox Game by 4-3 Score

CHICAGO, Aug. 19.—Bill Barrett, rookie outfielder from Reading, Pa., making his major league debut today, injected a punch into the White Sox, which enabled them to even the series with the Yankees by winning a close game, 4 to 3. Score:

| New York | AB | R | H | O | A | Chicago | AB | R | H | O | A |
|---|---|---|---|---|---|---|---|---|---|---|---|
| Witt, cf | 4 | 0 | 1 | 1 | | Hooper, rf | 4 | 1 | 2 | 1 | |
| Dugan, 3b | 3 | 1 | 0 | 1 | | McClellan, ss | 3 | 0 | 0 | 1 | |
| Ruth, lf | 3 | 1 | 0 | 0 | | Collins, 2b | 3 | 1 | 1 | 4 | |
| Smith, rf | 3 | 0 | 3 | 0 | | Sheely, 1b | 4 | 1 | 7 | 1 | |
| Pipp, 1b | 4 | 1 | 8 | 1 | | Falk, lf | 4 | 1 | 4 | 0 | |
| Ward, 2b | 3 | 0 | 2 | 4 | | Barrett, cf | 3 | 2 | 4 | 0 | |
| Scott, ss | 3 | 0 | 1 | 1 | | Kamm, 3b | 4 | 2 | 2 | 0 | |
| Schang, c | 4 | 1 | 3 | 0 | | Schalk, c | 4 | 0 | 6 | 1 | |
| Hoyt, p | 3 | 0 | 0 | 0 | | Robertson, p | 4 | 0 | 1 | 1 | |
| Shawkey, p | 0 | 0 | 0 | 0 | | | | | | | |
| *Meusel | 1 | 1 | 0 | 0 | | | | | | | |
| †Hendricks | 1 | 0 | 0 | 0 | | | | | | | |
| Totals | 32 | 6 | 24 | 9 | | Totals | 33 | 8 | 27 | 9 | |

*Batted for Scott in ninth.
†Batted for Shawkey in ninth.

Score by innings:

| | |
|---|---|
| New York | 200 000 001—3 |
| Chicago | 000 001 03x—4 |

Summary: Runs, Dugan, Ruth, Meusel, Collins, Sheely, Falk, Barrett; errors, Ruth, Ward, Hoyt, Collins, Falk; two-base hit, Dugan; three-base hit, Meusel; left on bases, New York 7, Chicago 8; bases on balls, off Robertson 5, off Hoyt 3; struck out, by Hoyt 2, by Robertson 3; hits, off Hoyt 8 in 7 2-3 innings.

### UHLE IS BIG WARRIOR IN "A'S" DEFEAT

CLEVELAND, Aug. 19.—George Uhle, the Cleveland hard hit product, led the Indians to a 16 to 3 victory over Philadelphia today. Score:

| Philadelphia | AB | H | O | A | Cleveland | AB | H | O | A |
|---|---|---|---|---|---|---|---|---|---|
| M'Gowan, cf | 5 | 3 | 4 | 1 | Jamieson, lf | 5 | 1 | 3 | 0 |
| Galloway, ss | 3 | 0 | 4 | 1 | Summa, rf | 5 | 0 | 2 | 0 |
| Dykes, ss | 1 | 0 | 1 | 0 | Speaker, cf | 4 | 2 | 4 | 0 |
| Hale, 3b | 4 | 1 | 1 | 3 | Sewell, ss | 5 | 2 | 1 | 6 |
| Hauser, 1b | 4 | 1 | 6 | 0 | Step'son, 2b | 4 | 3 | 4 | 1 |
| Miller, lf | 5 | 0 | 0 | 0 | Lutzke, 3b | 5 | 2 | 3 | 0 |
| Welch, rf | 4 | 2 | 1 | 0 | Brower, 1b | 3 | 1 | 9 | 0 |
| Scheer, 2b | 4 | 0 | 3 | 3 | O'Neill, c | 4 | 2 | 3 | 0 |
| Perkins, c | 2 | 2 | 3 | 0 | Uhle, p | 5 | 4 | 0 | 7 |
| Rowland, c | 1 | 0 | 1 | 0 | | | | | |
| Hasty, p | 1 | 0 | 0 | 1 | | | | | |
| Walberg, p | 1 | 0 | 0 | 0 | | | | | |
| Ogden, p | 1 | 0 | 0 | 1 | | | | | |
| Wolfe, p | 0 | 0 | 0 | 0 | | | | | |
| Totals | 36 | 8 | 24 | 12 | Totals | 40 | 18 | 27 | 14 |

Score by innings:

| | |
|---|---|
| Philadelphia | 002 001 000— 3 |
| Cleveland | 008 105 02x—16 |

Summary: Runs, Hale, Hauser, Welch, Jamieson, Summa, Speaker, Sewell (2), Stephenson (2), Lutzke (2), Brower (2), O'Neill (3), Uhle; errors, Welch, Sewell, Brower; two-base hits, McGowan (2), Perkins, Hale, Uhle, Sewell, Stephenson; three-base hits, Welch, Sewell; home run, Hauser; left on bases, Philadelphia 11, Cleveland 11; bases on balls, off Hasty 3, off Walberg 2, off Ogden 5, off Uhle 3; hits, off Hasty 8 in 2 2-3 innings, off Ogden 4 in 3 2-3, off Walberg 6 in 2 1-3, off Wolfe none in 1-3.

### ERRORS BEAT BOSTON FOR TIGERS, 5-4

DETROIT, Aug. 19.—After Boston had tied the score in the eighth inning, Detroit took advantage or errors in the ninth to bring in the winning run and won, 5 to 4. Score:

| Boston | AB | H | O | A | Detroit | AB | H | O | A |
|---|---|---|---|---|---|---|---|---|---|
| Pitt'ger, 2b | 5 | 2 | 2 | 5 | Blue, 1b | 5 | 2 | 10 | 0 |
| Collins, cf | 3 | 1 | 4 | 0 | Jones, 3b | 5 | 2 | 0 | 6 |
| F'stead, rf | 5 | 0 | 1 | 1 | Cobb, cf | 4 | 1 | 4 | 0 |
| Burns, 1b | 3 | 1 | 9 | 0 | Manush, lf | 3 | 1 | 1 | 0 |
| Harris, cf | 5 | 1 | 2 | 0 | Veach, lf | 1 | 0 | 0 | 0 |
| Shanks, 3b | 4 | 2 | 1 | 0 | H'mann, rf | 4 | 1 | 0 | 0 |
| McMillan, ss | 4 | 1 | 3 | 3 | Haney, 2b | 4 | 1 | 0 | 0 |
| Picinich, c | 4 | 1 | 3 | 3 | Rigney, ss | 2 | 0 | 2 | 4 |
| Ferguson, p | 2 | 0 | 0 | 1 | Bassler, c | 2 | 1 | 6 | 1 |
| Fullerton, p | 0 | 0 | 0 | 0 | Dauss, p | 3 | 0 | 0 | 1 |
| Murray, p | 0 | 0 | 0 | 1 | Pillette, p | 0 | 0 | 0 | 0 |
| Piercy, p | 0 | 0 | 0 | 1 | *Fothergill | 1 | 0 | 0 | 0 |
| †Reichle | 1 | 0 | 0 | 0 | | | | | |
| ‡Menosky | 1 | 1 | 0 | 0 | | | | | |
| Totals | 38 | 10 | *26 | 15 | Totals | 29 | 8 | 27 | 13 |

*Two out when winning run scored.
†Batted for Fullerton in seventh.
‡Batted for Murray in eighth.
§Batted for Dauss in eighth.

Score by innings:

| | |
|---|---|
| Boston | 001 000 030—4 |
| Detroit | 100 201 001—5 |

Summary: Runs, Burns, Shanks, McMillan, Picinich, Jones, Cobb, Manush, Haney, Rigney; errors, Flagstead, Shanks, Picinich, Jones, Manush, Haney; two-base hits, Jones, Collins, McMillan; left on bases, Boston 10, Detroit 9; bases on balls, off Dauss 2, off Ferguson 4, off Fullerton 1, off Piercy 2, off Pillette 1; struck out, by Ferguson 1, by Dauss 3, by Fullerton 6; hits, off Ferguson 3 in 3 1-3 innings, off Fullerton 2 in 2 2-3, off Murray 1 in 1, off Dauss 10 in 8, off Piercy 2 in 1 2-3, off Pillette none in 1.

## JACK SCOTT WINS BOX DUEL

### Ross Young's Homer Breaks Up Twelve Inning Game at 2-1 Score

NEW YORK, Aug. 19.—In one of the greatest pitching duels seen on the Polo Grounds in years, Jack Scott of the Giants defeated Wilbur Cooper of the Pirates after 12 innings today. The score was 2 to 1. After two were out in the twelfth and the score was tied, Ross Young, Giant rightfielder, rapped the ball to deep right center for a home run. Score:

| Pittsburgh | AB | H | O | A | New York | AB | H | O | A |
|---|---|---|---|---|---|---|---|---|---|
| Bigbee, lf | 5 | 0 | 4 | 1 | Young, rf | 6 | 1 | 3 | 0 |
| Carey, cf | 5 | 0 | 5 | 0 | Bancroft, 2b | 5 | 3 | 4 | 5 |
| Rawlings, 2b | 4 | 0 | 3 | 4 | Frisch, 3b | 4 | 1 | 3 | 0 |
| Traynor, 3b | 4 | 1 | 2 | 1 | Meusel, lf | 5 | 1 | 1 | 0 |
| Mueller, rf | 3 | 1 | 2 | 0 | Cun'ham, cf | 5 | 2 | 3 | 1 |
| M'ville, ss | 3 | 0 | 1 | 5 | Kelly, 1b | 4 | 1 | 21 | 0 |
| Grimm, 1b | 4 | 1 | 14 | 0 | Jackson, ss | 5 | 0 | 8 | 1 |
| Schmidt, c | 4 | 0 | 5 | 1 | Snyder, c | 5 | 0 | 0 | 1 |
| Cooper, p | 4 | 0 | 0 | 5 | Scott, p | 5 | 2 | 0 | 0 |
| Totals | 36 | 3* | 35 | 10 | Totals | 44 | 11 | 36 | 21 |

*Two out when winning run scored.

Score by innings:

| | |
|---|---|
| Pittsburgh | 000 010 000 000—1 |
| New York | 100 000 000 001—2 |

Summary: Runs, Mueller, Young, Frisch; error, Mueller; two-base hits, Meusel, Scott, Frisch; three-base hit, Bancroft; home run, Young; left on bases, New York 9, Pittsburgh 1; bases on balls, off Cooper 2, off Scott 1; struck out, by Cooper 4.

### CUBS AND DODGERS HAVE MERRY TIME

BROOKLYN, Aug. 13.—The Dodgers knocked Alexander out of the box in the fifth inning and Chicago did the same to Ruether in the eighth today, the Cubs winning a swatfest by 15 to 8. Score:

| Chicago | AB | H | O | A | Brooklyn | AB | H | O | A |
|---|---|---|---|---|---|---|---|---|---|
| Statz, cf | 4 | 2 | 2 | 1 | Neis, cf | 5 | 0 | 4 | 0 |
| Adams, ss | 5 | 3 | 1 | 3 | Johnston, 2b | 4 | 3 | 4 | 3 |
| G'tham, 2b | 4 | 1 | 7 | 0 | F. Griffith, rf | 5 | 2 | 2 | 0 |
| O'Farrell, c | 5 | 0 | 1 | 0 | B. Griffith, lf | 4 | 3 | 3 | 0 |
| Friberg, 3b | 5 | 3 | 1 | 0 | Bailey, 1b | 5 | 3 | 9 | 1 |
| Miller, lf | 4 | 1 | 3 | 1 | DeBerry, c | 4 | 3 | 3 | 2 |
| H'cote, rf | 5 | 1 | 3 | 0 | High, 3b | 4 | 1 | 0 | 3 |
| Grimes, 1b | 4 | 1 | 7 | 0 | Berg, ss | 3 | 2 | 3 | 0 |
| Elliott, 1b | 0 | 0 | 2 | 0 | *Wheat | 1 | 0 | 0 | 0 |
| Alexander, p | 2 | 1 | 0 | 1 | French, ss | 0 | 0 | 0 | 1 |
| Cheeves, p | 3 | 2 | 0 | 1 | Ruether, p | 3 | 0 | 0 | 1 |
| | | | | | Decatur, p | 0 | 0 | 0 | 0 |
| | | | | | †Taylor | 1 | 0 | 0 | 0 |
| | | | | | Dick'rman, p | 0 | 0 | 0 | 0 |
| Totals | 41 | 15 | 27 | 13 | Totals | 39 | 17 | 27 | 10 |

*Batted for Berg in eighth.
†Batted for Decatur in eighth.

Score by innings:

| | |
|---|---|
| Chicago | 410 010 045—15 |
| Brooklyn | 200 220 101— 8 |

Summary: Runs, Statz (2), Adams (2), Grantham, O'Farrell, Friberg (2), Miller, Heathcote (2), Grimes (2), Alexander, Cheeves, Neis, Johnston (3), T. Griffith, B. Griffith, Bailey, DeBerry; errors, Friberg, Neis, Berg, French, Ruether; two-base hits, Adams (2), Heathcote, Alexander, DeBerry (2); three-base hits, Friberg, T. Griffith; home runs, Friberg, B. Griffith, Johnston; left on bases, Chicago none, Brooklyn 6; bases on balls, off Cheeves 1, off Ruether 3, off Dickerman 5; struck out, by Alexander 1, by Ruether 1, by Dickerman 1; hits, off Alexander 11 in 4 2-3 innings, off Ruether 12 in 7, off Dickerman 2 in 1, off Cheeves 6 in 4 1-3, off Decatur 1 in 1.

**TEXAS LEAGUE**

**Yesterday's Results**

**Wichita Falls 10, Dallas 0.**
Galveston 7-5, Beaumont 3-1.
Fort Worth 5, Shreveport 3.
San Antonio 1-0, Houston 0-1.

**The Standings**

| Clubs— | G | W | L | Pct. |
|---|---|---|---|---|

# WICHITA FALLS RECORD NEWS

Published Every Day by The Record News Co.—Phone No's 4121 and 4122

BURNS HEGLER, Editor N. R. BUCKLEY, Business Manager

Members of The Associated Press—The Associated Press is exclusively entitled to the use for publication of all news dispatches credited to it or not otherwise credited in this paper and also the local news published herein. All rights of publication of special dispatches herein are also reserved.

Entered at the postoffice of Wichita Falls, as second class matter.

Advertising rates furnished on application. National advertising representatives—Kelly Burke, Inc., New York City, Brokaw Bldg., Broadway and Forty-second; Chicago, 122 South Michigan Avenue.

Member of Audit Bureau of Circulation

Daily and Sunday, by carrier in Wichita Falls and Trade Territory—One month, 65c; three months, $1.95; six months, $3.90; one year, $7.50.

Mail—Texas and Oklahoma, one month, 65c; three months, $1.95; six months, $3.75; one year, $6.00. Outside Texas and Oklahoma, three months $3.00; six months, $6.00; one year, $9.00.


## A MAN OF WAR

Allan Banson is a noted American socialist and writer. He isn't a foreign importation. His people came over in the Mayflower or in one of the many Mayflowers. Benson enjoys the friendship of Henry Ford. He visited Henry Ford not many months ago. He found a wonderful change in the mental makeup of the billionaire manufacturer. From a mild pacifist the man of millions had become a man of action and military preparedness.

Mr. Benson says that Mr. Ford says there is to be another world war and that the United States will have to step in and knock combatanta off the earth. Mr. Ford volunteered another interesting bit of inrormation He insisted that a navy that would sweep the seas built by Americans for America would preserve the peace of the world and compel all foreign militarists to behave themselves.

The English of this is that Mr. Ford is for world peace if it is necessary to fight for world peace. He is moving along at an amazing gait. George Washington was for peace and preparedness and he believed that preparedness would compel the foreign nations of the earth to keep the peace.

## SALES TAX SMOOT

Senator Reed Smoot of Utah predicts the passage of the soldier bonus bill early in the new session of the new congress. And he also predicts that President Coolidge will sign the measure. Senator Smoot is for a sales tax with which to provide the money to pay the soldier compensation. This will lead to more talk.

There is a flock of western senators who are clamoring for the restoration of the excess profits tax and there is another group, a very large group, who are just milling around, preparing to vote the bonus and letting the secretary of the treasury figure out just where the money is to be obtained.

President Coolidge is said to be for a bonus compensation. He was governor of Massachusetts when the legislature of that state enacted a soldier bonus bill. He did not veto the bill.

---

American labor, skilled labor, is taking down more money today in the shape of wages than ever before in the history of the world. American labor is getting more for its earned dollar, according to the economists, than at any time in American history.

All agree that this does not apply to the American farmer. He is getting less for his product than he did in war time and is paying war prices for all that he buys. Speaking of labor, Samuel Gompers isn't satisfied with the reforms instituted by Elbert H. Gary. Mr. Gompers asserts that Mr. Gary should have granted all the steel workers a work day of eight hours instead of some of the workers eight hours and some ten hours.

Mr. Gompers and Mr. Gary are never in accord. Mr. Gompers speaks for the men who have labor to sell. Mr. Gary speaks for the men who buy muscle and brawn. It is an age old issue. The fight has been on for thousands of years.

Mr. Gompers says the change is already instituted in Gary mills calls for employment of sixty-five thousand more workers and have added forty-five million dollars annually to the payroll. Workers who received forty cents an hour and getting fifty cents while the daily pay has been reduced from $4.80 for twelve hours to $4 for eight hours.

All the independent steel companies are ready to shift to the eight hour day for present twelve hour workers who are to receive ten hours pay. There was a time when they worked their men fourteen hours a day.

Then came the scarcity of labor. Then came the insistance of a great American president, now in his grave, for an eight hour day. Skilled labor is employed everywhere in America and unskilled labor isn't begging for a job. Unless it is the unskilled white collar brigade, or atoms of the brigade.

If the American farmer could be made as prosperious as the skilled workers are the conservative forces of society would not dread the outcome of a presidential election next year.

## AND THIS IS AMERICA

According to a report by the Children's Bureau of the United States department of labor, missionaries and school teachers and food supplies should be sent to the southernmost extension of the Blue Ridge mountain belt in Georgia to do something for the inhabitants.

The report says these mountaineers seldom visit the villages, they never build good roads, their homes are isolated, they walk the trail, many never receive mail and others never call for it but once a year.

Hundreds never saw a railway train, there are no public health resources, there are no hospitals, there are entire counties without any hospital service, many mothers in childbirth are unattended by physicians, many do not know the best way to feed and care for children, most of them are illiterates, patent medicines are given to the babies when sick, and many of these medicines contain sixty percent of alcohol by volumn and also chlorform, ether and red pepper.

Furthermore it is declared that many of the mothers take patent medicines for their supposed health during childberth and even after the medicines had been analyzed and declared by the fedral government to be misbranded they continue to be used widely. Why not send missionaries there? Why not send road builders there? Why not send school teachers there? Why not send physicians and medical supplies there? Why not cover the mountain country with agents of the rural public nursing service? Why go to Africa? Why go to Asia? Why go to the islands of the sea?

Why not go to the mountains of Georgia, the Blue Ridge clifts and craigs of romance and historical fame

## What Are We All Grouching So Much About?

When just a few years ago a horse and buggy was possible only to those who had worked so hard for it they couldn't enjoy it. To catch a ride on a lumber wagon was a luxury, and we walked on loose board sidewalks that flew up and cracked our shins.

# The Letter Of The Contract

### WHO'S WHO.

EDITH WALKER, a happy and contented wife, until the day when a girl in gray appears outside their home.

CHIPMAN WALKER, her husband, joins the girl, not knowing his wife sees him. Edith is puzzled at his silence concerning the meeting. She encounters the girl.

### Chapter IV.—"Before He Was Mine."

"You knew he was married, didn't you?" Edith went on.

"Oh, yes. He always said he would marry some day. It had nothing to do with me. We agreed on that from the first."

"From the first of—what?"

"From the first of everything," said the other woman; eleven years ago."

Before putting the next question Edith took time to think. She was so startlingly cool and clear.

"So it WAS—everything?"

In uttering the words she felt oddly shy. She looked down at the pavement, then, with a flutter of the eyelids, up at the woman. But the woman herself showed no such hesitation.

"Oh, yes."

"And IS—still?"

And then the woman, who was not a girl, but who was curiously like a child, suddenly took fright. Tears came to her eyes; there was a convulsive movement of the face. Edith could see she was a person who wept easily.

"I won't tell you any more!"

The declaration was made in a tone of childish fretfulness.

Edith grew soothing. "I'm sorry if I've hurt your feelings. Don't mind speaking, because it doesn't make any difference to me—now."

The woman stared, the tears wet on her cheeks. "Don't you—love him?"

Edith was ready with her answer. It came firmly: "No."

"Didn't you—ever?"

This time Edith considered, answering more slowly. "I don't know. If I ever did—the thing is so dead—that I don't understand how it could ever have been alive."

The woman dried her eyes. "I don't see how you can help it."

"You can't help it, can you?" Edith smiled, with a sense of her own superiority. "I suppose that's the reason you come here. I've seen you before."

"Have you?"

"Yes: several times. And that is the reason, isn't it?—because you can't help loving him."

The woman's tears began to flow again. "It's because I don't know what else to do. When he doesn't come any more—"

"Oh, so he doesn't come."

"Not unless I make him. When he sees me here—"

"Well, what then?"

"He gets angry. He comes to tell me that if I do it again—"

"I see. But he comes. It brings him. That's the main thing, isn't it? Well, now that you've told me so much, I'll—I'll try to—to send him." She was struck with a new thought. "If you were to come in now—you could—you could wait for him."

The frightened look returned. "Oh, but he'd kill me!"

"Oh, no, he wouldn't." She smiled again, with a sense of her superiority. "He wouldn't kill you when he knew I didn't care."

"But don't you care?"

She shook her head. "No. And I shall never care again. He can do what he likes. He's free—and so are you. I'd rather he went to you. Eleven years, did you say? Why, he was your husband long before he was mine."

"Oh, no; he was never my HUSBAND. We agreed from the first—"

"He wasn't your husband according to the strict letter of the contract; but I don't care anything about that. I'd rather you took him back. . . . Oh, heavens! There he is."

### Chapter V.—"We Three."

Chipman Walker stood on the other side of the street watching them. How long he had been there neither of them knew. Engrossed in the subject between them, and screened by their sunshades, they hadn't noticed him come around the corner on his way home.

He stood leaning on his stick. For a minute or more there was no change in his attitude, even when the terrified eyes of the women told him he was observed. As he began to thread his way among the vehicles to cross the street he displayed neither haste nor confusion.

Edith could see that, though he was pale and grave, he could, even in this situation, carry himself with dignity. In its way, it was something to be glad of. She herself stood her ground as a man on a sinking ship waits for the waves to engulf him.

Reaching the pavement, he ignored his wife to go directly to the woman.

"What does this mean, Maggie?"

His tone was not so much stern as reproachful. The faded woman, who was still trying to make herself young and pretty, quailed at it.

Edith came to her relief:

"Isn't that something for you to explain, Chip?"

He turned to his wife. "I'm willing to explain anything you like, Edith—as far as I can."

"I won't ask you how far that is—because I know already everything I need to know."

Everything you need to know—what for?"

"For understanding my position, I suppose."

"Your position? Your position is that of my wife."

"Oh, no, it isn't. There's your wife."

"Don't say that, Edith. That lady would be the first to tell you—"

"She has been the first to tell me. She's been extremely kind. She's answered my questions with a frankness—"

"But you're not kind, Edith. Surely you see that—that mentally she's not—not like everyone else."

"Oh, quite. I don't think I am now. I doubt if I ever shall be again. No woman can be mentally like everyone else after she's been deceived as WE'VE been."

"She hasn't been deceived, Edith; and I should never have deceived you if—"

She laughed without mirth. "If you hadn't wanted to keep me in the dark."

"No: if I hadn't had responsibilities—"

"Responsibilities! Do you call that"—her glance indicated the woman, whose misty stare went from the one to the other in a vain effort to follow what they were saying—"do you call that a responsibility?"

"I'm afraid I do, Edith."

"And what about—me?"

"Hasn't a man more responsibilities than one?"

"A married man hasn't more wives than one."

"A married man has to take his life as his life has formed itself. He was an unmarried man first."

"Which means, I suppose, that the ties he formed when he was an unmarried man—"

"May bind him still—if they're of a certain kind."

"And yours are—of a certain kind."

"They're of that kind. I haven't been able to free myself from them. But don't you think we'd better go in? We can hardly talk about such things out here."

She bowed to a passing friend. He, too, lifted his hat. When the friend had gone by she glanced hastily toward the house.

"No, I can't go in," she said hurriedly. "I'd rather talk out here."

"Very well, then. We can take a stroll in the park?"

"What? We THREE?"

"Oh, she's gone—if that's the only reason."

### Chapter VI.—"She's Quite Well Dressed."

Turning, Edith saw the woman with the rose-colored parasol rapidly descending the path by which she had come.

"I'd still rather stay out here," she said. "If I were to go in, I think it would—"

"Yes? What?"

"I think it would kill me."

"Oh, come, Edith. Let's face the thing calmly. Don't let us become hysterical."

"Am I hysterical, Chip?"

(Copyright, 1923, by the Bell Syndicate, Inc.)

**Tomorrow's installment brings a crisis in the Walker's lives.**

# So Goes It

By B. H.

What's become of the old-fashioned man who wore a linen "duster?"

The boy who used to talk about how many bushels of corn he could "shucks," now boasts of the number of miles he can register on a speedometer.

President Coolidge will ride a horse. For exercise. And meantime a lot of folks, most of whom wait to succeed him or bask in the light of favor of the next administration, will "ride" the president.

They've already started. Some think Coolidge is to blame for the present dry spell.

Funny how a man who is held high in public esteem has but to take office to find out that he is all wrong.

We have heard of efficiency experts, but the Texas farmer who asks his farm hands to come in the house when it rains so all of the moisture will fall on the crops gets the emerald-studded tooth brush.

We note that John D. Jr. would like to be democratic but can't be because of his wealth and position. Must be an odd sensation.

A Wichita Falls fisherman comes forward with a new excuse for failing to catch fish. He says there were plenty of fish in the stream but they kicked so much dust in his eyes he couldn't see to fish.

Headline—"Bullet stops fleeing man." Why not: "Fleeing Man Stops Bullet?"

## WHAT TODAY MEANS

**LEO.**

The aspects today are good for general business but not so favorable for agreements, contracts and promises. Marriage vows or contracts are of different nature and those entered into this day will be lasting and an eternal source of love and happiness.

A child born today will be loving and generous, inclined to be indolent and independent.

If today is your birthday yours is a nature that must be known to be appreciated, for your faults are probably obvious and your virtues hidden. You are one who lacks the ambition and initiative to launch themselves in life, but once understood and encouraged by sympathetic treatment can go a great way and achieve no small success.

This is because you are naturally doubtful modest. You see others succeed and instead of envying them you doubt your own powers. You possess a strong feeling of inferiority, and instead of competing in a competition that you fear you cannot possibly win, you prefer to stay out of it.

You are strongly influenced for good and for evil by your associates and the success or failures of your entire life may depend on your choice of friends.

Sensitive and intuitive rather than reasonable, you respond readily to spiritual influences, and you possess the faculty of combining the real with the ideal.

You have marked artistic and literary ability and with proper training and a harmonious environment you might achieve considerable success in literature and music.

Temperamentally you are affectionate and undemonstrative. You are strongly attracted to the opposite sex and you have a magnetic and appealing charm yourself, but you are different in declaring yourself for fear or rebuff, and your shyness has probably been mistaken for indifference long before this.

Both men and women of this date should marry early in life as their natures need constant encouragement, which marriage to the right person naturally brings.

Successful people born on this day are: Edward C. Butler, diplomat; Paul Dana, journalist; Benjamin Harrison, a president of the United States.

(Copyright, 1923, by the Bell Syndicate, Inc.)

### IN DEFENSE OF SPINSTERS.

It is time some one spoke up for spinsters, says the Continental Edition of the London Mail. It is close on 90 years since Charles Lamb wrote his fine and chivalrous essay on Modern Gallantry, in which he admires Miss Susan Winstanley for showing a certain coldness to her lover when she had overheard him "in rather rough language, rating a young woman who had not brought home his cravats quite to the appointed time."

Her code of honor demanded a certain respect for woman as woman, a respect which Lamb himself maintained and admired in others.

The latest of the writers to attack womankind is one known a few years ago as the translator of six volumes of the German Nietzsche's philosophy. In a book published by Constable he reserves his fiercest obloquy for spinsters who happen to possess private of "feverish humanitarism and sentimentality," which are, he declares, "most mischievous in their effects, and create a number of national abuses."

It is time after this that some one spoke up for spinsters. So we will call upon counsel for the defense, and first that prince of brothers as of essayists, who had a spinster sister most forlorn, stricken with a like sorrow as that which befell Nietzsche himself. Of her, Lamb wrote in a letter to a friend:

"To say all that I know of her would be more than I think anybody could believe, or even understand; and when I hope to have her well again with me, it would be sinning against her feelings to go about to praise her; for I can conceal nothing I do from her. She is wiser and older and better than I, and all my wretched imperfections I cover to myself by resolutely thinking of her goodness. She would share life and death, heaven and hell, with me. She lives but for me; and I know I have been wasting and teasing her life for five years past incessantly with my cursed drinking and ways of going on."

Every town and village, almost every street, can show examples of women such as these; complaining—nay, happy—in their devoted care, because they know, as well as any wife or mother, what difference their life and their love make to those on whom it is lavished.

For one of these to be sneered at and to be told that "it is doubtful whether she may be regarded as a burden on the community and an aggravation of its already enormous problems," is the kind of insolent blow, not much better for being merely verbal, which some jostling hustler at an omnibus step will use to thrust himself in front of a woman to get the seat which she needs much more than he.

It is a great delusion that no men or women can possibly be happy unless they are married, and that a woman who is a spinster is necessarily and as such wholly divorced from any direct connection with the main stream of life.

That main stream is not a mere stream of flesh. There is a main river of life which many spinsters have contributed to through work that has nothing to do with whether they are married or not. Some of them have been writers, some prioresses, leaving behind them many daughters after the spirit and a name that men will never willingly let die.

# More Truth Than Poetry

## By James J. Montague

### THE UNCHANGING SEX

A roistering blade was the cave man,
The sabre-toothed tiger he slew,
With a jab of his spear and a sinster sneer,
For his fears were but feeble and few.
He treaded the perilous jungle,
Untrammeled and footloose and free,
In search of a fight with some hairy-faced wight
As large and as savage as he.

But never believe for a minute
That he walloped his wife on the dome
If she served him raw meat in the cavern retreat
Which he'd hewed in a cliff for his home.
For a woman, though only a woman—
Though low and ill-formed was her brow—
Could manage a man just as well as she can
Now.

A giant for strength was the cave man,
His chest was quite covered with wool,
He could drag a he-bear with one jerk from his lair
And wrestle with a dinasaur bull
When peeved at an ill-mannered neighbor
A fifty-pound rock he could throw,
And he bent a great oak till it quivered and broke
When he wanted to fashion a bow.

But pray do not get the idea
That he wooed with a long-bladed knife
Or employed might and main in persuading a jane
That she must perforce be his wife.
For a female, though only a female
In her ways was determinedly set
And could handle a man as she easily can
Yet.

### SHOCKING

We learn that the little beetles found on telephone cables eat them up in a little while. We formerly supposed that the little creatures were merely trying to listen in to the telephone conversations that passed through the cables.

### EVENING THINGS UP

Mr. Willard hasn't made as many flivvers as Mr. Ford, but he has got more money out of every one he has made.

### THE EXCEPTION

A cable despatch informs us that there is prohibition in Bophal, India. We thought it would be established somewhere before long.

(Copyright, 1923, by the Bell Syndicate, Inc.)

# In The Amphitheatre Of Life

### THE SOCIAL DEFUNCT

By Clare Dillon Holt.

I was born with a place
In the sun prepared
For me, and on it I might
Have deteriorated or been
Lost in discontent and futility
Like the rest, but for one virtue
Lodged in me—clear vision.

Society is composed largely of
Safety-seekers. They sacrifice
One honest impulse of
The soul after another
To their cowardly bodies
Which ever demand the
Safety of the flesh.
They are full of subterfuges,
Deceits and self justifications.
They have no desire for the
Real thing—They want only
The semblance of it.
Their ruling passion is fear.
They fear to turn the mirror on
Themselves for they seek not
The Truth but to have what
They believe accepted as such.
There is no kindness in
Their attitude one toward
The other. They are intolerant
Of the mote within their brother's
Eye and oblivious of the beam
Within their own.
Individually there is in each
The makings of a hero, but
Collectively they stifle
And smother one another.

That is why with the moral
Courage of a Savonarola
I yielded my place in the sun
And rough hewed a new one
In a better truer aristocracy—
The Aristocracy of Worth.
And in spite of the fact that
Society wrote "defunct" after
My name, I lived
Happily ever afterwards.

# IRRIGATION

By A. M. McPHERSON
Consulting Engineer
Kahn Bldg., Eighth and Indiana

**Into What Sized Farms Should the Surplus Lands of the Irrigation project Be Divided?**

### SMALL FRUITS.

Blackberries, dewberries, strawberries and grapes are the small fruits that seem to do well here under present conditions. Great quantities of these small fruits are grown under irrigation in the west so there is no reason to doubt their success under irrigation here.

The growing of grapes will be taken up further in a separate article, but the other small fruits mentioned will be discussed here.

All small fruits are perishable. They must be consumed in a short time after they are picked.

The market for them is limited and generally local, because almost every section of the United States grows its own berries. Strawberries are perhaps, to a slight degree, an exception. Early strawberries often find a good market in the large cities where they command higher prices. It may be that we have here a chance for early strawberry production for northern markets but only time can tell.

Strawberries, blackberries, and dewberries when once planted are more or less permanent and do not have to be planted from year to year.

The production of these berries on a profitable commercial scale on the irrigation project is entirely problematical on account of the market conditions.

We cannot now consider that berry production as of sufficient importance to influence the size of the irrigated farm unit.

Every farm, of course, should have its berry patch, but beyond that it would hardly seem advisable for the average farmer to go.

# Dundee

NEWS AND PERSONALS

DUNDEE, Texas, Aug. 19.—Mr and Mrs. Tom Reese of Wichita Falls were the guests of Mrs. George Jackson Saturday and Sunday.

Mr. and Mrs. Arch Britton of Electra spent a few days with Mrs. Britton's parents, Mr. and Mrs. G. D. Noles, this week.

Mr. Petree and Mr. House were in Wichita Falls Saturday.

Rufus Phillips went to Wichita Falls Saturday.

Wade Hampton and J. T. Miller were in Archer City Sunday.

Mr. and Mrs. Powell, Mr. and Mrs. Lucy and children and Mrs. Boyd of Eagle Bend attended church here on Sunday.

Mr. and Mrs. Rayborn and family left Monday for Padgett, Texas, where they will make their home during the cotton season. Rayborn will have management of the cotton gin there.

Mrs. Graves and Effie Graves returned this week from a month's visit to Waco, Abilene and other points.

Mack Smyth and mother are leaving soon for Moran, Texas.

Mrs. Hampton and family and Henry Locklar returned Friday from a three days' trip to Medicine Park and Tipton, Okla.

Mrs. Block and son of Estoncia, N. M., passed through Dundee Monday and spent the night with Mrs. Black's granddaughter, Mayme Rayborn. Mrs. Block and son were on their way home from an extended trip in Oklahoma.

Bill Brumbelon and family are visiting relatives in Thornberry this week.

Mr. Wynne and family left recently for Oklahoma on a few days' vacation.

Joe Sanders was in Wichita Falls Tuesday.

Wade and Willie Hampton went to Olney Saturday.

Mr. and Mrs. Rayborn and children of Padgett, Texas, were in Dundee Friday to attend the funeral of Mrs. Rayborn's brother, Cirus Caverner. He left Dundee this spring and went to Oklahoma City. He was in very poor health after leaving Texas. He died Thursday and his body was shipped to Dundee to be buried in the cemetery here. He leaves as mourners an aged father and mother, wife and children and sister.

---

Cost of building a firstclass battleship today is over six times that of 1914.

"Bring your babies to church" is a feature of the religious revival in Belfast.

Edited by GERTRUDE M. FISHER

# HOW TO BUILD, FINANCE BETTER HOMES (HAPPINESS) AND FURNISH A HOME

Copyright, 1923

## Play Fair With The Kiddies

By GERTRUDE FISHER

Give the children a home of their own. Children are not obligated to their parents, but parents are obligated to their children. Every child is entitled to a home of its' own.

If you have failed to provide your child with a home, you have neglected a duty. It is, indeed a privilege to have these little lives placed in your keeping—our country's future citizens, but they are absolutely dependent upon you. You can save them from lifelong unhappy consequences by providing for them a home with the proper environment.

You cannot expect your child to grow up with an appreciation of the beautiful, and refined unless it has grown up amidst 'such surroundings. If you love them as you should—the best will be none too good.

## Rugs In Subdued Colorings, Report

The simple design and the subdued color characterizes the rugs which buyers are choosing for sale these days, decorators report.

The exception to this statement is the continued popularity of Oriental and Chinese rugs. Dealers feel that the Oriental rug will never be displaced as the ideal covering for the highly polished hardwood floor.

A popular development in recent years in the rug trade has been that of the rag rug. These old fashioned coverings have become tremendously popular, particularly for bedroom floors. Many of the rag rugs now on sale in America are of Oriental make, altbough the craft originated with the American pioneer.

Grass rugs are especially predominant in the furnishing of country homes.

## An Unusual Bathroom

Everything that goes into the bathroom must be washable and must be able to withstand steam, but I have had no trouble with wallpapers if they are properly put on. When I use wallpaper in a bathroom I divide the wall into two parts, painting the lower part and papering the upper half. This protects the paper from splashes and from the necessary wear and tear of the lower wall.

Almost every little town has some painter who has learned his trade properly and who has been taught to do the marbelizing which is so fashionable nowadays, and so sensible.

In my own house I have a very large bathroom for myself, which is a sort of dream-come-true. Always, I have said—Some day I shall have a bathroom bigger than my bedroom! So when I bought this little house I determined to do without a guest room in order to take a large room for my bath and dressing room combined. I had the floor covered with a plain black linoleum which I had varnished and which looks like shining black marble.

The walls I divided into large panels separated by narrow pilasters and had painted in five kinds of violets and pink marbles. The ceiling is plain pink and the curtains are of violet organdie over sash curtains of pink organdie. This is not as extravagant as it sounds, for I have found by experience that organdie lasts and washes better than any other thin material.

I had my tub recessed into the wall in such a way as to make closets at each end, which is a very useful and simple treatment. These two recessed spaces make it possible to have the toilet in an inconspicuous space and also furnish the necessary medicine closet.

I had the tub space made six inches deeper than the total width of the tub which gave me a little shelf six inches wide at the back of the tub, for bottles, soap dishes and so on. Instead for the usual white porcelain washstand I had a carpenter build a simple box-like washstand for a few dollars, and had the wash bowl set in a black marble top. It was copied from one in an old French print, and cost less than a good fixture would have cost at the plumbers.

The old fireplace I kept, and there are two windows, making a most luxurious, sunny place for dressing. In addition to the regular bathroom fitments I have a large dressing table, made of a hideous old desk camouflaged by silk hangings, a huge couch-sofa, and a wardrobe which is fitted with shelves and holds my linen, bottles, shoes an so on. I assure you the joy of the room is worth the space I have given it!

## A POPULAR STYLE OF HOUSE

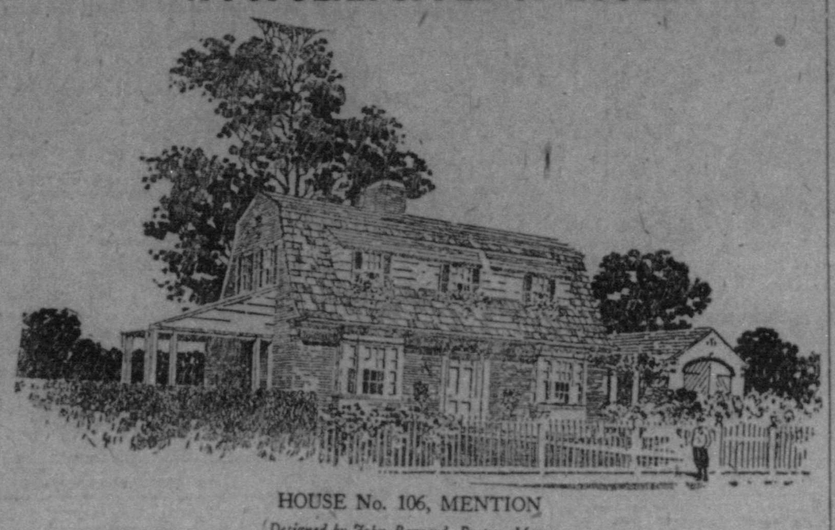

HOUSE No. 106, MENTION

*Designed by John Barnard, Boston, Mass.*

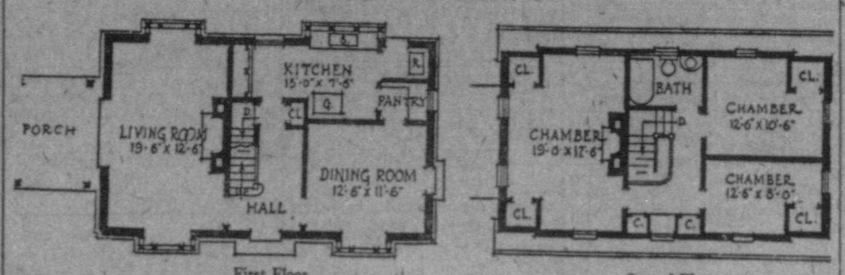


First Floor — Second Floor

Dutch colonial is decidedly in vogue these days. During the past few years it has been growing in popularity in all parts of the country. It is not, however, a fad, for in the eastern parts of the country it has been used quite extensively, especially in New York, New Jersey and Pennsylvania, from the earliest colonial days.

This style of architecture gives an exceptionally homelike character to a house. Its broad, lowlines tend to tie the house intimately into its surroundings. And from the practical point of view, it adds a second story at the least additional expense.

The designer of this house has taken full advantage of the possibilities in the Dutch colonial. The lower story of the front is especially charming because of the nice relation between the bay windows and the fanlight entrance. The well-proportioned dormer is in good scale with the rest of the house and adds to the attractiveness of the whole.

The gambrel roof, which is one of the characteristics of this style, has been especially well done.

This house would be attractive whether built of a smooth or rough texture face brick. The small brick units, with their mortar joints between, tends to emphasize the lowness of the structure and add interest and color to the wall surface.

This house was designed for a corner lot, or one having a frontage of 60 feet or more. On a corner lot a garage could be placed at the dining room end of the house, with a covered wall leading to it that would balance the porch on the other end of the house.

The interior is planned to give the appearance of a large house, with the principal rooms on either side of the hall. The downstairs rooms are of ample size and in good proportion, with ample windows to provide plenty of light and ventilation.

The principal bedroom is an exceptionally cheerful room with windows on three sides and fireplace. Note also the number of closets on the second floor.

The kitchen is conveniently arranged and connects with the dining room by a pantry. The space at the left of the kitchen would make a cosy little breakfast nook. The sink is placed in a bay window similar to those on the front of the house, insuring ample light and a pleasant place to work.

## Use Of Colors In Home Decoration

Pure primary colors are employed only by the entirely unsophisticated who achieve their successful combination instinctively, says Harper's Bazaar, or by the cultured who have an innate color sense and who have given the matter deep thought and are bold enough to have the courage of their convictions.

They use them, with form, as part of a definitely throughout plan to attain a gratifying ensemble, as it is chiefly with these that they must produce the effects, create illusions, give apparent height to low walls, turn bareness into comfort and make the habitation livable in the artistic sense.

Bright colors are not necessarily gaudy, provided they are combined with regard to their relative values and juxtaposition and furthermore, they give a permanent satisfaction that can never be counted on with the mixtures now so prevalent, which though pleasing for a costume of the moment, or the like, are not suited for house decoration, and where found in any quantity are usually the resort of those who have no grea knowledge of the subject or genius for evolving a fine color scheme.

With these bright colors there is, to my thinking, nothing that blends so well as oak; in addition to this it has subtle color itself and like finely-colored fabrics improves with age. It is effective as a background, for any desirable object, whether armor, tapestry, oil painting, engraving or delicate water-color drawing. Like a Persian carpet, one may say that "it goes with everything."

It should always be remembered in the decoration of a room, or indeed, of any decorative object, that it is far better to err on the side of simplicity than of overelaboration—that misplaced "decoration" is worse than waste' and merely an offense to good taste.

## Cretonne Wins High Favor

Cretonne, which came into its own during the world war days, when the United States was thrown upon its own resources for textiles, has acheived its place in art.

It has become a leading factor in simple home decorations and is proving more popular with increasing use.

When combined with the unfigured net, it makes an ideal window drapery in the simple home.

In carrying out color schemes in cretonne, the same design used at windows is utilized often in simple upholstering, as cushion covers. Danger lies in over-decoration, though, against which the novice must be on guard.

## Be Happy By Overlooking Non-Essentials

No economy effected by nagging one's family into doing it pays. Many people are careless about lights, gas and water. By keeping at them constantly, it is possible to save a few cents per month. But in trying to save a few pennies, a housekeeper may come to magnify trifles and the family life ceases to be pleasant. Also, it is well for a housekeeper occasionally to study the relative value of the work that consumes her time. Playing around with one's husband may be more productive than spending the same time in work at home to save a few cents.

"Whatever you have in your rooms, think first of the walls, for they are that which makes your house your home, and if you don't make some sacrifice in their favor you will find your chambers have a kind of makeshift, lodging-house look about them, however rich and handsome your movables may be."
—William Morris.


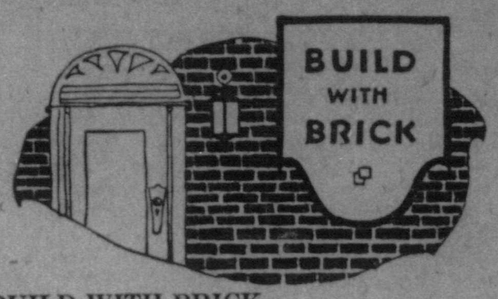


BUILD WITH BRICK—

It means money saved. Brick houses endure. Brick houses resist fire, wear, cold in winter and heat in summer.

Brick houses are most attractive. Buy your bricks here—they are of a quality which is being vouched for by every builder who uses them.

WICHITA FALLS BRICK & TILE CO.
704 City National Bank Building

CENTRAL ABSTRACT COMPANY
Prompt and Accurate Service
Basement City National Bank Building Phone 2855

"Extravagance rots character; train youth away from it. On the otherhand the habit of saving money, while it stiffens the will also brightens the energies. If you would be sure that you are beginning right begin to save."
"Theordore Roosevelt"

Save and You Some Day Will Own a Home
CITY NATIONAL BANK
HERE SINCE 1890

COYNE Lumber Company
Complete line of building materials—including American MAGNESTONE STUCCO.
Sold exclusively by us.
Eighteenth and Broad Streets
Day Phone 5579 Night Phone 4868

Building Materials
Structural and Reinforcing Steel
We Contract To Install
BUILT UP ROOFS GRAVEL ROOFS
ATHEY WEATHER STRIPS
TILES—FLOORS AND WALL
Tile and Marble Mantels and Hearths
Wichita Builders Supply Company
300 Mississippi St. Phone 5465

For Your Kitchen
We recommend the Detroit Jewel or Quick Meal Gas Stove. It is used universally by thousands of American housewives. It is a good baker, and easily kept clean.
Our Aluminum Kitchen Ware is the most serviceable you can buy.
For Your Dining Room
We carry the celebrated Haviland and Bavarian China Ware. These well known brands are used in more American homes perhaps than all other China combined. Select it here in many beautiful patterns.
NOBLE-LITTLE HARDWARE CO.
609-11 Seventh St. Telephone 5364

PAINTING

Wall Paper that harmonizes with your furniture and wood work is one of the most essential features of your home decoration.
Select here from our complete stock of wall paper in any shade, weight or design.
Wichita Falls Paint & Paper Co.
Successors to WilhiteTownley
622 Ohio

This Lamp Will Please Your Whole Family
The Edison White Mazda Lamp

gives "just the right light" for the modern home. Because of its white tipless bulb, it gives a soft, evenly diffused light that is brilliant, without glare. The White MAZDA Lanp will fit in any socket using 40, 50 or 60-watt clear lamps.

Once you see these lamps lighted you will want your whole equipment fitted with them.

The Blue MAZDA Lamp is called the "daylight lamp", and is suited to the needs of those doing close study at night. The White MAZDA Lamp is also recommended for close work.

Wehave them.

Wichita Falls Electric Company
904-906 Scott

Ten years from today a man with a respectable home paid for will be considered independent. Better salt your earnings in a home now—impossible to get any cheaper on account of scarcity of lumber.
Oil Center Lumber Co.
309 Indiana Ave.
Day Phone 5074
Night Phone 3860

Taylor Bros. & Rhine M'f'g Co.
Make the home more beautiful, more attractive and a happier place to live by having quality millwork.
Manufacturers of High Grade Mill Work Specialties
Doors, Windows, Mouldings, Stairs, Cabinets, Office and Store Fixtures, Etc.
302 Oak St. Phone 6087
Superior Quality
Prompt Service Prices Right

There Is No Home Complete Without Natural Gas—
For heating and for cooking it is the housewife's friend.
No Ashes, No Soot, No Smoke
The ideal fuel for a modern home
MUNICIPAL GAS COMPANY

AETNA COMPANIES
Fire, Tornado Insurance
MAPLES & COOPER
823-25 Staly Bldg. Phone 2565

# Use The Record News Want Ads To Rent Your Room. Phone 4121

## LODGE DIRECTORY

Wichita Falls Council No. 146 R. & S. M.—Stated meeting first Monday night of each month at 7 p. m.
W. J. WEBB, T. I. M.
G. W. LAWLER, Rec.
Work in the council degrees Monday, Aug. 6th, 7:00 p. m.

Wichita Falls Commandery No. 59 — Stated conclave first and third Thursdays of each month.
OTTO STEHLIK, E. C.
W. J. WEBB, Rec.

Wichita Falls Lodge No. 635, A. F. & A. M., stated meetings first and third Friday nights in each month.
W. P. WIGHT, W. M.
W. J. WEBB, Secy.
Instruction for Entered Apprentice Tuesday, Wednesday and Thursday, Aug. 7th, 8th and 9th, 7:00 p. m.
Work in the F. C. degree, Wednesday, Aug. 9th, 6:30 p. m.

Wichita Falls Chapter No. 202, R. A. M. Stated convocations second Friday night in each month.
RINDEL PAULK, H. P.
W. J. WEBB, Secy.
Work in the Past and Most Excellent, 7 p. m.
Work in the Past and Most Excellent, Monday, Aug. 20, 7:00 p. m.

Faith Lodge No. 1158, A. F. & A. M. Stated meeting the first and third Tuesday nights of each month. Visitors cordially invited to attend. 813 Scott street.
Instruction E. A. Monday, Wednesday and Friday, Aug. 20, 22 and 24, 7 p. m.
Instruction F. C. Tuesday, Aug. 21 7 p. m.
Instruction M. M. Thursday, Aug. 23, 7 p. m.
Work in the E. A. Tuesday, Aug. 21, 6:30 p. m.
Work in the Masters degree Wednesday, Aug. 22, 6:30 p. m.
SYDNEY A. GAINES, W. M.
G. W. CURD, Secretary.

Maskat Temple A. A. O. N. M. S.—Meets second Tuesday each month at Faith lodge rooms, in Chenault Bldg. 813 Scott. All visiting Nobles invited to attend. Recorder's office 813 Scott street. Phone 3888.
FRANK COLLIER, Potentate
AL ELLIS, Recorder.

Wichita Falls Chapter No. 257, of the Eastern Star. Meets first and third Tuesday nights in each month.
MRS. ESTELLE KARRENBROCK, W. M.
MRS. NENA FRITZ MCLYNN, Secy.

Court of the Rainbow meets second and fourth Tuesdays. Stella B. Winters, Worthy Advisor; Dorothy Coleman, Secretary.

Faith Chapter U. D. order of the Eastern Star, meets second and fourth Monday evenings in each month. 813 Scott.
RUTH A. VER MILLION, W. M.
AUGUST WISDOM, Secy.
Residence 1213 Ninth. Phone 2836.

Wichita Falls Lodge No. 1105, B. P. O. E., meets first and third Mondays of each month at Elks club, corner Eighth and Scott Sts. Visiting members invited to attend.
J. B. MARLOW, Exalted Ruler.
H. C. ENGLISH, Sec.

Wichita Falls Camp, No. 3001. Regular meeting every Friday night. I. O. O. F. hall, Sixth and Scott Ave.
J. M. NICHOLSON, C. C.
D. C. BARKER, Clerk.
Phone 6111. 211 Bluff Ave.

Panhandle Lodge No. 341, I. O. O. F.—Meets every Monday night at Odd Fellows Hall, 802 Scott street, at 7:30 o'clock. Visiting brothers are requested to meet with us.
W. L. Fitzgerald, N. G.
J. W. DUSSEY, Recd. Sec.

HOPE CHAPTER ORDER OF DEMOLAY
Stated meetings second and fourth Thursdays of every month. Patrol meets every Tuesday and Thursday night. Master Masons cordially invited.
GEORGE E. ROSE, M. C.
HARRY COHEN, Scribe.

Wichita Falls Council No. 1473—Meets first and third Mondays at 8 p. m., 1509 Ninth street. Visiting Knights welcome.
S. J. COFFEY, G. K.
1110 City Nat. Bk. Bldg.
CLEM J. GALLAGHER, F. S.
806 Harrison St.
Work in the Council degrees Monday, August 6th 7:00 p. m.

### LOST AND FOUND

SOME are born with a silver spoon in their mouths—others get it by using The News want ads. Phone 4121.

### HELP WANTED—MALE

EXPERIENCED office man, one who can organize and conduct sales department. Reference required. For interview call 701 B 10th street, ask for manager.

BOYS WANTED TO SELL RECORD NEWS EVERY MORNING

### HELP WANTED—FEMALE

WANTED — STENOGRAPHER WITH KNOWLEDGE OF SHORTHAND. STATE EXPERIENCE, SALARY DESIRED AND WHEN AVAILABLE. BOX A-68 RECORD NEWS.

ATTENTION—Young ladies desiring excellent training for nursing profession may enter September class at Summit Hospital, School of Nursing, Brookline, Mass.

FOR RENT—Servants' room in exchange for work. 2008 Elizabeth.

## THE NEBBS — Every Cloud Has a Silver Lining — By Sol Hess

## Want Ad Rates

### 1c Per Word

| | |
|---|---|
| 1 insertion, per word | 1c |
| 4 insertions, per word | 3c |
| 7 insertions, per word | 5c |
| 30 insertions, per word | 20c |

No advertisement accepted for less than 25c for the first insertion.

We will not be responsible for errors in ads after first insertion.

### Closing Hours

All ads for publication must be in the Record News office before 7:00 p. m. Saturday.

TELEPHONE YOUR WANT ADS when it is more convenient. Our collector will call within 24 hours, and as this is a cash service, only one insertion is permitted without the cash for the order.

### PHONE 4121

### Notice to Subscribers

Your Record News should be delivered every morning not later than 6:15 o'clock. When your service is not just what it should be you will do us a favor by telephoning your complaint direct to this office.

### PHONE 4121

### HELP WANTED—FEMALE

EXPERIENCED stenographer desires position. Phone 2781.

WANTED—A first class cook. Apply 1207 Polk street. References required.

### SITUATIONS WANTED—MALE

YOUNG man of 26 and married wishes job in Wichita Falls, office work preferred but anything will do. Address Box 505, Henrietta, Texas

WANTED—Carpenter work of any kind. No job too large or too small. J. B. Ferratt. Phone 5044.

### SITUATIONS WANTED—FEMALE

PUBLIC stenographic work. Phone 5005; office 702½ Indiana.

### ROOM AND BOARD

ROOM AND BOARD, adjoining bath; coolest in city, table a specialty; everything new. 1305 Eleventh. Phone 6205.

ROOM AND BOARD, 1100 Indiana. Phone 6532.

ROOMMATE for young man. Cool room. 1210 Ninth.

ROOM and board at the Belmont hotel. 810 9th street.

ROOM and board $10.00 per week. Have coolest rooms in town. Call at 1007 Burnett. Phone 6306.

### BEDROOMS

THREE nicely furnished rooms for rent at 1509 Fourteenth-st.

FOR RENT—Bedroom. 1708 Travis. Phone 5207.

FOR RENT—Two extra nice bedrooms with garage, 1710 Tenth St. Phone 2907.

BEDROOMS to rent—Neatly furnished with garage. 1408 Burnett. Phone 5369.

COOL south bedrooms—walking distance, $4 per week. 707 Burnett.

FOR RENT—Nicely furnished front bedroom, adjoining bath. Telephone privilege, on pavement and carline; gentlemen only. Apply 1809 Ninth street. Phone 5708.

A POOR EXCUSE is better than none at all—but there's no excuse for not using our want ads. Phone The News your trouble, 4121.

### HOUSEKEEPING ROOMS

THREE-ROOM furnished apartment. $40. 2204 Eighth-st. Phone 3632.

LIGHT housekeeping rooms for rent to couples without children. Phone 7075.

FOR RENT—Furnished light housekeeping rooms. No children. 606 Travis.

TWO modern light housekeeping rooms with sleeping porch; garage if desired. Phone 2625. 1109 Fifteenth street.

### APARTMENTS

NICELY furnished two-room apartment, with phone and connecting bath. 1504 Eighth-st.

FOR RENT—Nicely furnished, modern, two and three-room apartments. Phone 6689. 1310 Eighth.

### APARTMENTS

THREE-ROOM apartment unfurnished; garage; lights; gas; water paid. 1311 Kemp Blvd.

FOUR-ROOM, furnished apartment, on Broad street, near car line and has garage. $50 per month. J. F. DeBerry, phone 2091 and 5197.

FOR RENT—Three-room apartment, completely furnished; convenient to car line. Call at 1803 Burnett.

FURNISHED servant house, arranged for light housekeeping; white people; no children; modern conveniences. 2110 Eighth St.

TWO-ROOM furnished apartment, also lovely sleeping rooms; reasonable. 1011 Seventh.

FOR RENT—Two-room furnished apartment, sink in kitchen front and rear entrance, close-in, on car line; rent reasonable to right party. Call 1007 Seventeenth St.

FOR RENT—Nicely furnished apartment and garage. Call 2708, before noon. Adults only.

CLOSE IN— Three-room furnished apartment. Phone 5507.

TWO-ROOM furnished apartment, on carline. Telephone 7444.

TO COUPLE—Newly finished apartment, two south windows in bedroom; breakfast cove; kitchenette; with hot and cold water; privilege of bath, phone, hall and front porch. Everything furnished; private entrance; close in; on carline; convenient for teachers. 1310 Thirteenth-st.

### HOUSES FOR RENT

FOR RENT—Five-room unfurnished house; well located and in good neighborhood. Phone 6481.

FOR RENT—Five-room unfurnished house; well located and in good neighborhood. Phone 6481.

### WANTED TO RENT

WANTED — Five-room furnished house in desirable neighborhood, by permanent tenants; references. Phone 3829.

### BUSINESS LOCATIONS

FOR RENT—Ground floor space in connection with clean growing business. Especially suitable for insurance, real estate, etc. Apply 815 Scott-ave.

FOR RENT—Balcony store space; best location in city. Jones Bros., 407 Staley Bldg. Phone 6450.

FOR RENT—Ideal location for millinery, art store or beauty parlor. Balcony space in best location in city, well lighted and ventilated. Jones Bros., 407 Staley Bldg. Phone 6450.

### WANTED TO BUY

WANTED—To buy, a late model Ford roadster. Must be in good condition. 1313 Eleventh-st.

### PERSONALS

"IT is sure to be dark if you shut your eyes"—open the eyes of Wichita Falls by selling with News want ads. Phone 4121.

SPIRITUALIST medium gives lectures and tests at Labor Temple every Saturday and Wednesday nights, beginning at 8 o'clock. Private consultations daily. Room 3, Stratford Hotel.

### POULTRY

CHICKENS will come home to roost—as sure as news ads get results.

### SPECIAL NOTICES

P. B. CURD
Fire Insurance and Farm Loans

MATTRESSES RENOVATED—Have your mattresses made new. We will bring sample of ticking to your home. Call for and deliver the same day. Bell Mattress Co., phone 2412.

BIG MATTRESS SALE
We are going to remodel and enlarge our mattress factory and will close out our entire stock of mattresses at the following prices: 40 pound, all-cotton mattresses art ticking $5. 45-pound $5.50, for this week only. Patton Mattress Factory, 402 Ind. avenue. Phone 6317.

MATTRESS RENOVATED
Have your old mattress made new; reasonable price. Call and deliver same day. Sanitary Mattress Co. Phone 4783.

NOTICE—To all concerned, as from the 15th inst., Mr. Gordon West assumes secretarial duties in connection with my office and affairs in relief of J. L. Tate, who is leaving to take up other employment. Reece S. Allen, 1017 City National Bldg., Wichita Falls, Texas.

CITY loans and insurance. Covington Bros. Phone 7446.

WANTED—Children to care for by the hour in their home. Phone 2001.

### SPECIAL NOTICE

MATTRESSES RENOVATED
Prices reasonable. Wichita Mattress Co. Phone 4052.

MADAM VONDA, phrenologist, spiritual medical adviser, was born gifted. Madam Vonda can advise you on all affairs of life, love marriage and speculation, patents, business affairs. If you are unhappy, not satisfied with life, call and be advised by Madam Vonda, 613½ Eighth, over jewelry store. Hours 8 a. m. to 8 p. m.

WE NICKELPLATE ANYTHING. WICHITA NICKEL PLATING CO. 906 ELEVENTH ST.

### POULTRY

FOR SALE—At a sacrifice, my entire stock of prize winning Rhode Island Reds. Mrs. A. P. Devers, Henrietta, Texas.

### PLANTS, SEEDS AND TREES

TEXAS NURSERY CO., capital $250,000, Sherman, Texas. Order your trees and shrubs now. Agent will stop at Hotel Texan balance of week. Phone 3141.

### FOR SALE—MISCELLANEOUS

FOR SALE—14 counters tools, 3 tables, chairs and cigar case. 914½ Indiana-st.

FREE! FREE!

A $1 SHEET PICTURE WILL BE GIVEN FOR PRICE OF FRAME ONLY. A BIG ASSORTMENT OF BOTH PICTURES AND FRAME MOULDINGS TO SELECT FROM. WICHITA FALLS PAINT & PAPER CO., SUCCESSORS TO WILHITE & TOWNLEY. 910 SCOTT AVE.

WINFREY FIXIT shop. We repair and recover umbrellas. Phone 5213.

SELF-CONCEIT may lead to self destruction. Don't kid yourself that any old method can accomplish the same results as a News want ad. Phone 4121.

### SEWING AND DRESSMAKING

DRESSMAKING, remodeling, sewing of all kinds. 2114 Ninth. Phone 5836.

### MUSICAL INSTRUMENTS

THE BRUNSWICK
Is Now Recognized as the Leading PHONOGRAPH
BRUNSWICK RECORDS
Is the True REPRODUCTION OF THE NEW HALL OF FAME
To hear them is to be well informed musically.
Phone us to demonstrate the Brunswick in your home. We will be glad to do it, and if you wish to buy we will gladly give terms to suit you.
WICHITA MUSIC CO.
718 Indiana Phone 6545

LOOK! LOOK!
BESSIE SMITH'S
Latest Number in
COLUMBIA RECORDS
NO. 3900
MAMAS GOT THE BLUES
and
OUT SIDE OF THAT
The Phonograph Shop
803 Ind Phone 3761

### MUSICAL INSTRUMENTS

WE repair all makes of phonographs. J. J. Moore Music Co. 715 Tenth. Phone 2007.

### PETS, CATS AND DOGS

WANTED—Dogs to board at the Blue Cross Kennels. 1413 Seventeenth St. Phone 3069.

### INSURANCE AND LOANS

SEE H. J. Anderson for insurance and city loans. Ground floor Staley Bldg. Phone 7446.

P. B. CURD
Fire Insurance and Farm Loans

### FINANCIALS

WE ARE making real estate loans every day. If you want to borrow money to take up existing notes or to build or buy a house, see us today. Wichita Falls Building and Loan association, inc., ground floor, Morgan Bldg. Telephone fifty-fifty.

ALL IS not gold that glitters—it is real stuff when you see it in our classified. Phone 4121.

### BUSINESS OPPORTUNITIES

FOR SALE—Grocery store well located, extra good chance, reasonable rent. Box A480 Record News.

### PLUMBING AND HEATING

MOORE Plumbing Co., Phone 6300 904 Sixth St.

PLUMBING—Our cars carry a complete line of repairing materials with them. You do not have to pay for that trip back to the shop. J. H. Castledine, 907 Van Buren. Phone 4420.

PLUMBING, the satisfactory kind done and guaranteed by Chas. D. Hughes. Phone, day 6011; night 2224.

### WELDING

WHY BUY NEW PARTS
We weld all metals. Nichols Welding Co., 506 Ohio. Phone 4078.

### BARTER AND EXCHANGE

WHO has a very good house in Wichita Falls, they would trade for a good farm of 320 acres of land and 776 acres of grass land. This is worth your time to investigate.

Who has a Ford car and some little cash that wants a good four-room house worth the money. Investigate it.

We have a four-room house would trade for wagon and team or will take $1,300 cash for it. It's in the Wyatt Addition.

We have a good ranch for sale worth the money.

We have a three-room furnished house $2,000; small amount down, balance easy.

We have a five-room house furnished close in, for $2,000; $700 cash balance easy; it's renting for $50.

If you want to buy or sell see us we can please you.
WATTS TRADING CO.
211 Morgan Bldg. Phone 7558

FOR EXCHANGE—We have one of the most attractive farms of 160 acres, all in cultivation; four-room house and barn; grows alfalfa, cotton and small grain. This farm is located three miles from good railroad market. We will trade this farm for Wichita Falls city property. Covington Bros. Phone 7446. Ground floor Staley Bldg.

WELL located lot near new high school. Will trade equity for late model Ford sedan. Phone 2013.

FOR SALE OR TRADE—Bowser gasoline pump, five-gallon stroke. Will consider Ford car. Two Bowser oil pumps, 65 gallon. Phone 3958.

### WANTED—FURNITURE

WE pay you the highest cash prices for your furniture. Mick's Furniture Co. Phone 5528. 716-18 Seventh St.

THE STAR FURNITURE CO.
Will pay you more for your used furniture.
910 Indiana. Phone 6011.

"WILL PAY CASH"
Wanted to buy, five or six rooms of furniture. Phone 3316.

WANTED TO BUY
We buy all kinds furniture: stoves, rugs, etc. We pay more and sell for less. Phone 6313.
HOUSEHOLD FURNITURE CO.
J. A. Prator & Son. 918 Scott

WE BUY WE SELL WE TRADE
HOUSEHOLD GOODS
MICK'S FURNITURE CO.
Phone 5528. 716 7th St.

WILL PAY the highest cash prices for used furniture.
STAR FURNITURE CO.
910 Indiana. Phone 6011.

### MOVING AND STORAGE

DRAKE TRANSFER and Storage Day phone 5735; night phone 3650; does crating, packing and shipping; local and long distance hauling. Oil field trips a specialty. Shelby Drake, manager.

### FURNITURE FOR SALE

Riley's Specials For —This Week—

Big assortment of day beds, both fiber and mahogany, in the Winsor type, from
$22.50 Up

One beautiful three piece overstuffed living room suite.
$125.00

Good buys in Columbia and other standard makes of phonographs from
$40 to $60

All porch furniture going at a big reduction.
40% Discount

A few more of the dollar cots. You should get one of these while they last, only a few.

Canopy hammock swings going now for
$19.00

Four passenger hardwood yard swing.
$10.50

Almost new white Hoosier Kitchen Cabinet for
$30.00

We don't just say we have these many bargains, you can find anything you want in the furniture line.

Be your own judge about our prices.

We sell it right.

Riley Furniture Co.
816-18 Ohio. Phone 5463.

FOR SALE—Full-sized, handsome dark brown roller top desk; inner lock drawers, shelves, typewriter cupboard, complete; good as new; office chairs to match. Phone 2977 during office hours.

SOME MEN are wise and some are otherwise. Get wise and phone The News your ads. 4121.

25% and 50% reduction on all living rooms and bedroom furniture during August. Terms and old goods taken in exchange. John L. Jones Furniture Co., 710-12 Seventh street. Phone 6660.

### SERVICE CARS AND TAXIS

$ DOLLAR DODGES $
One or four persons, any part of city for $1.00. Day and night service. Phone 7272.

### AUTO AND ACCESSORIES

USED CAR BARGAINS

Studebaker, special six sedan.
1922 Buick sedan.
Studebaker big six touring.
1921 Nash touring.
Many other good used cars at real bargain prices.

Easy terms.

DIXON MOTOR CO.
Used Car Department.
608-10 Indiana Phone 4111.

### AUTO AND ACCESSORIES

BARGAINS!
21 FORD COUPE.
19 FORD COUPE.
23 FORD ROADSTER.
21 FORD TOURING.
20 FORD TOURING.
21 FORD ROADSTER.
WE HAVE PLENTY OF GOOD BUYS, ABOUT TWENTY IN NUMBER.

L. & M. AUTO MARKET
912 SCOTT.

1923 FORD COUPE

Four months old, in best of shape, runs like new, five new cord tires, lock wheel, sun shade and other extras. This car was taken in on new Hupmobile and is priced right.

Cash or Terms

REDMOND MOTOR CO.
Hupmobile Dealers.
Phone 7644 809 Tenth street

We will buy your car.
SECURITY MOTOR SALES CO.
714 9th St. Phone 2015

BUSINESS goes where it is invited and stays where it is well treated. Phone 4121 and we can send out your invitations.

BARGAINS
1922 OLDSMOBILE SEDAN
1921 PAIGE TOURING
1922 FORD ROADSTER
1922 FORD SEDAN
1921 FORD SEDAN
1922 FORD TOURING
1923 FORD ROADSTER
THE CARS ARE PRICED TO SELL.
CASH TRADE TERMS
SECURITY MOTOR SALES CO.
714 NINTH. PHONE 2015

GOOD BUYING

One Ford 1-ton truck.

1921 Dodge Bros. roadster.

M'FALL BROTHERS.

THE HOUSE OF OVERLAND
OFFERS
CASH TRADE TERMS

| | |
|---|---|
| 1921 Ford roadster | $165 |
| 1921 Overlard touring | $175 |
| 1922 Hupmobile roadster coupe | $550 |
| 1921 Hudson special built sport touring | $1,150 |
| One old Ford | $ 35 |

OVERLAND MOTOR CO.
Phone 6616 Ninth at Travis

### OIL LANDS AND LEASES

DRILLING contract wanted—I have nice block of acreage, four miles northwest of M. J. Bashara well No. 1 in Young county, for drilling contract. T. E. & L. company survey, No. 749 is in the center of the block. If you mean business and are able to drill, I will be glad to talk to you, if not, do not take up my time. E. L. Gibson, office First State bank building, Newcastle, Texas.

### OIL LANDS AND LEASES

WE are in the market for producing fee-royalties if priced right. Will be glad to negotiate direct with owners of same. Address, Box 1306, Wichita Falls, Texas.

### HOTELS AND ROOMING HOUSES

EVERY little bit helps. Just try our want ads and see for yourself. Phone 4121.

### WANTED—REAL ESTATE

"HARD luck is a polite name for the sleeping sickness"—change your luck; News want ads never sleep. Phone 4121.

### REAL ESTATE FOR SALE

REAL ESTATE AND INSURANCE A SPECIALTY. COVINGTON BROTHERS. PHONE 7446.

YESTERDAY is dead—forget it. Tomorrow has not come—don't worry. Today is here—use it. Do it today with a want ad.

### REAL ESTATE FOR SALE

EAST FRONT PAVEMENT
FLORAL HEIGHTS
Strictly modern, five large rooms, French doors, built-in features, nice grate with mantel, garage and drive on full size lot, all grassed, front and back; flowers and shubbery; good neighborhood; Junior college district, half block from car line. This is the best value at $5,250, with good terms. If interested in this which is worth while, do not wait, but go to the phone right now and call 5143.
NAT. L. INGE
Pavement Homes Specialized.

### REAL ESTATE—FOR SALE

THE MORTGAGE INVESTMENT COMPANY

has unlimited funds for farm and city loans. Will buy first mortgage notes. Phone 7446. Ground floor Staley Bldg. H. J. Anderson, D. T. Covington.

NEED some good homes to sell. What have you? Phone 5143.
NAT. L. INGE
Pavement Homes Specialized

WANT A BARGAIN?
Here it is, owner must sell at big loss. Good house, all modern, with five large rooms, in good condition, on full sized lot, well located. Cheap at $2,500 with good terms, but will consider any offer. You must hurry and call 5143.
NAT L. INGE
Pavement Homes Specialized.

COLORED people, $50 cash, $15 per month buys new two-room house, corner lot, 712 Waco street. Phone 7217.

THREE-ROOM house, lot 50x150; outbuildings; on car line. $875 cash. Consider Ford car or ton truck as part. 1207 N. Fifth.

## BORDER RUM RUNNING CONFERENCE PLANNED

By The Associated Press.

WASHINGTON, Aug. 19.—An international conference to work out plans for closer co-operation between the Canadian and American governments in prohibiting the smuggling of liquor in this country will be held early in September at some point near the border.

Arrangements for the conference virtually have been completed and are formally to be announced soon. The American representatives will include Assistant Secretary Moss of the treasury, who has charge of prohibition enforcement and the customs division. Other members of the group to be sent from Washington will include a state department official and a customs expert of the treasury department.

## SPOTLIGHT URGED ON CRIMINAL OFFENCES

By The Associated Press.

MINNEAPOLIS, Aug. 19.—Members of the American Bar association which meets in annual convention in Minneapolis Aug. 29-31 are urged to give less attention to common offenses and direct their investigations to "criminal offenses and turpitude in high places," in a letter from H. L. Schaife of Washington, D. C., to the law enforcement committee of the association, made public today.

"Politics has become synonymous with political intrigue, conspiracies and spoils," Schaife wrote, who urges that proper action be taken to correct what he calls lack of law enforcement in high places.

### Political Chief's Wife Dies.

By The Associated Press.

NACOGDOCHES, Texas, Aug. 19.—Mrs. Mary E. Eason, 64, wife of George W. Eason, prominent in republican circles of Texas, fell dead at her home here yesterday. She died of heart disease.

By storage accumulators steam has been kept in Sweden for three weeks without losing any appreciable pressure.

ROYALTY WANTED
We have calls for Royalties and can handle some if price right.
Stehlik & Baker

## A PRETTY HOME MAKES —A HAPPY WIFE—

Why let your home run down when such a few dollars worth of lumber will make all the difference in the world? You can make your house a home if the little wife is happy—to do this it is necessary someone look after the many small repair jobs that will always come up.

We specialize in that kind of work and do the many small jobs for you at very little cost.

Don't overlook the fact, we sell lumber for less. We do contract work, too.

TEXAS LUMBER SALVAGE COMPANY
"Why Pay More—We Sell For Less."
1110 OHIO PHONE 7427

## THIMBLE THEATRE By Segar

## THE 5:15— By Segar

## DOT'S PUZZLES

## SUMMER'S HAPPINESS FOUND IN SNAPSHOTS —By RUBE GOLDBERG

RUBE GOLDBERG APPEARS EXCLUSIVELY IN THE RECORD NEWS EVERY SUNDAY

## BARNEY GOOGLE— Sparky Shows Barney Just What He'll Do —By Billy De Beck

BARNEY GOOGLE APPEARS EXCLUSIVELY IN THE RECORD NEWS EVERY SUNDAY.

## YOU KNOW ME AL They Can Move Saturday Night Words by Ring Lardner.

## REG'LAR FELLOWS— They Can't Tell —By Byrnes

## ADAMSON'S ADVENTURES— He's Too Chunky For Young Trees —By O. Jacobsson

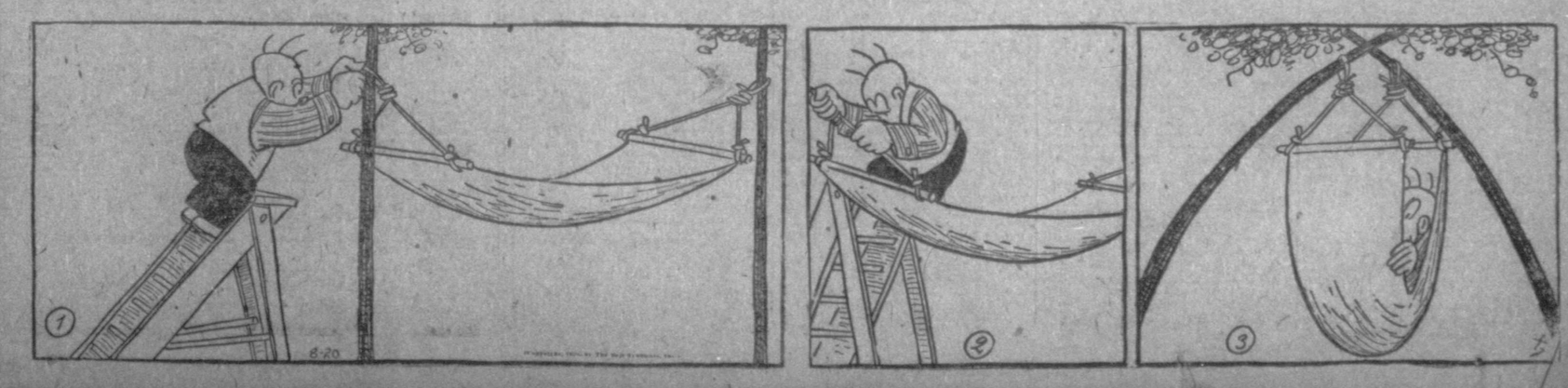

A COMPLETE NEWSPAPER

# WICHITA FALLS RECORD NEWS

LEADS IN LOCAL NEWS

## WAURIKA HAS PAVING CINCHED

### Last Day of Protest Now by With Petition Filed Unsuccessful

Special to The Record News.

WAURIKA, Aug. 19.—Last Saturday marked the last day for the filing of a protest in regard to paving districts 2 and 3 (Main street.) An effort had been made to block the paving by protest but it was not successful. More than half of the property owners are required and the petition in districts 2 showed only about 25 per cent while district 3, which is the south end of Main street offered no protest at all.

**REPUBLICANS STEP LIVELY**

Local republicans are "stepping lively" these days, at least, a few of them are. The scramble for the office of postmaster is now on as the term of the present postmaster, C. D. Snider, expires Nov. 8. There have been nine applications filed.

In the districts in which the republican candidates were defeated for congress much weight will be given the endorsement of the former republican members. That being the case the endorsement of Former Congressman Gensoman from this district should carry some weight, and in all probability the applicant receiving his endorsement will be the lucky one.

**FIRST COTTON MARKETED**

The first bale of the 1923 cotton crop was marketed in Waurika Thursday by H. A. Holdaway who lives nine miles east of here. The cotton was ginned at this place and received by L. H. Stout, who is the local representative of Cotton Growers' association.

**COTTON OFFICE TO OPEN**

L. H. Stout has been appointed receiving agent for the Oklahoma Cotton Growers' association and will open an office here by Aug. 25. His office will be with G. A. Nelson at the rear of the First National bank.

**SHOWS PRESENCE OF MIND**

Rev. E. D. Schmidt, pastor of the Presbyterian church here had quite a serious experience last Thursday afternoon at his apartments in the Upham home. He was working with the pump on the back porch and had carried out an electric extension cord that he might see what he was doing, holding the cord in one hand and the pump handle with the other, when he suddenly realized that he was unable let loose of either. Fortunately he realized his position enough to throw himself forward violently, wrecking the pump platform but breaking the circuit and releasing himself.

**DISTRICT COURT OPENS SEPT. 4**

The regular September term of district court will convene Tuesday, Sept. 4, with Judge M. W. Pugh of Marlow on the bench. The court clerk and the sheriff will probably draw the jury this week. The docket is a heavy one and if all the cases come to trial court will probably last for four or five weeks. The first days are given over to criminal cases of which there are several.

**EXCISE BOARD MEETS**

The county excise board was in session Wednesday but because of the fact that the railroad and other public service valuations had not been certified to the assessor no action could be taken toward fixing the tax levies for the county, and the various schools, towns and townships.

The committee appointed by the taxpayers league consisting of D. D. Thompson, Ryan, Henry Price, Addington, A. McCorory, Ringling, J. R. Trout, Terral and W. F. Carter, Waurika, met with the board and asked for a reduction in a number of the estimates, but no action could be taken.

**HUFFMAN-THOMPSON**

A very pretty home wedding was solemnized at Norman Wednesday, Aug. 15, when Miss Lucille Thompson became the wife of Otto Huffman of this city. The wedding day was the 28th wedding anniversary of the bride's parents, Mr. and Mrs. W. L. Thompson.

The marriage vows were read by Rev. F. M. Warren, pastor of the First Christian church in the presence of the bride's parents, her sister, Miss Josephine Thompson, the groom's mother, Mrs. E. S. Huffman, of Hastings, and his twin sister, Mrs. Dee Baker of Fort Worth. Mrs. Hardy Watson Jr. of Oklahoma City, a girlhood friend of the bride, was the only guest outside of the family circle.

Immediately following the ceremony, the couple left for a wedding trip to Colorado Springs, and on their return will be at home to their friends in Waurika.

The bride is a graduate of the local high school and also of O. U. and returned to Waurika to teach English last year in the high school from which she had graduated. She is a member of the faculty for the ensuing year. The groom is well known in Waurika, having spent practically his entire life here. He is cashier of the First National bank. He served overseas, and came home with a lieutenant's commission.

**COUNTY TO BE SPLIT**

County Clerk Spyker Black, Court Clerk W. L. Richards, Deputy Sheriff C. L. Clark, and State Senator Earl Brown of Marietta were in Waurika last Tuesday in connection with the move on foot to detach a portion of the southeast part of Jefferson county and attach the same to Love county. Governor Walton has asked for further information, and none of the committee calling in Waurika knew when the election would be called, if at all.

**SCHOOL GETS PLAYGROUND**

The kids that are acquiring their education, at least it's beginning, in the Irving school will be given a playground this year. The city council condemned the street lying between E and F avenues, just to the west of the Irving building and the school board is acquiring the vacant lots east of Frist street and will fill the street thus making it all into additional playground.

**MAKE 12,000-MILE TRIP**

Mr. and Mrs. Sam Ash and daughter, Miss Marie returned Thursday of last week from a 12,000-mile automobile trip which carried them from Waurika to the Atlantic coast, back across the continent to the Pacific coast and home again. They were gone 75 days, attend the Shrine convention at Washington, and from there into Canada via Niagara Falls, to the Pacific over the northern route and home through Arizona and New Mexico.

C. M. Krumpton of Ringling, who has been connected with the Ringling public schools has accepted a position with the Oklahoma university, and will move his family to Norman at once.

Miss Martha Howard, a former Waurika girl of much talent, was graduated in the Dunning music system, under the instruction of Miss Isobel M. Tone, at Los Angeles last week. She will teach music in Walters this year.

I. B. Clifton has leased the front part of the Bomhardt building on South Main street and will open a meat market there Monday morning. Mr. Clifton was in the same business during the early years of Waurika and knows the business thoroughly.

Hillard Sneed, the young son of Dr. and Mrs. Sneed, has been very ill for the past week with paralytic symptoms, but is much better.

Mr. and Mrs. J. T. Reedy left Wednesday for a trip to California, where they will spend a month.

Hardy Watson, Jr., who is an employe of the State Highway department, came in Thursday to visit his parents, Mr. and Mrs. Hardy Watson and his wife's parents, Mr. and Mrs. C. H. Davidson. Mrs. Watson could not accompany him on account of the Huffman-Thompson wedding.

L. H. Stout, local receiver for the Cotton Growers' association, sent the first bale marketed in Waurika to New Orleans, where it may be in line for a premium on the first bale from Oklahoma.

The injunction suit against levying assessments on certain property located on East D avenue is set for hearing at the coming term of the September term of district court. More than one-fourth of the paving contract was paid in cash the first of July by property holders, who desired to take advantage of the 15 per cent discount for cash. The first paving assessment would be due now, were it not for the injunction.

Miss Edwina Alexander, accompanied by her uncle, E. G. Ray, went to Fort Worth last week, where they consulted a specialist in regard to Miss Edwina's hearing, which seems to have become affected the past few months. An operation for tonsilitis were performed, from which she recovered nicely, and will be home within a short time.

Mr. and Mrs. Otto Huffman are spending their honeymoon at Colorado Sobings.

T. F. Poole came up from Fort Worth this week, accompanying his daughter, Mrs. Florence Gaines, who has been in that city for medical treatments. Mrs. Poole will join him here in a few days and they will visit their daughter, Mrs. Cham Jones in Oklahoma City before returning home.

Judge Cham Jones and Mrs. Jones and the two boys motored down from Oklahoma City last week and are spending several days with Waurika relatives and friends.

Mrs. Cleve Chambers and son Ty, of Carter, Okla., who have been visiting in the Walter Roberts and Ed Wiseman homes, returned to their home last Wednesday.

Miss Lavelle Harral came home last Sunday from Wichita Falls where she had spent a week with relatives.

Lake Cameron spent the last week end in Dallas, where he visited relatives and friends.

Miss Lois Smith of Ryan was in Waurika Tuesday.

Mr. and Mrs. Homber Cameron and little daughter, Carrie Sue, will move next week to Shawnee, which place will be their future home. Mr. Cameron will travel for a tobacco house.

Mr. and Mrs. C. D. Snider and the four children, and Walter Roberts, who have been spending a vacation in Sulphur, camping out, came home Friday.

## *Furs Are Here*

Winter, with its cold winds, brings one compensation—winter coats. The stores are showing a large collection of smart styles. These range all the way from French creations to nobby sports coats. Many of the models are built on extreme lines which do not become the average woman, so it is a relief to find a coat of a more conservative cut.

Here is a trim sports coat in a rich brown and tan plaid. It is fastened with two large buttons on the left side. The large pockets add another pleasing touch to this jaunty garment. A large red fox collar topped by a snug fitting felt hat trimmed with a band of silver cloth complete this attractive outfit.

## BYERS COTTON IN POOR SHAPE

### No Rain for Ten Weeks as Old Timer Claim New Record

Special to The Record News.

BYERS, Texas, Aug. 19.—The hot, dry weather is causing the cotton to open very rapidly, and it is also damaging the crop until the yield cannot be anything like it was last year. Some of the old timer's say that they have never seen this country so dry. There has not been enough rain here in town for 10 weeks to run water off the housetops.

Postmaster W. T. Curtis, and Mrs. Curtis have returned from an extended visit to the western coast. They report a very pleasant stay and also that it was much cooler in Colorado than here.

Rev. C. M. Hundley is in Hollis, Okla., conducting a meeting for the First Baptist church.

Rev. C. H. Russell is conducting a meeting at Decatur.

Editor Cox and wife of the Bellevue News was in Byers last Sunday looking over, as they said, the best part of Clay county.

The local school will begin work September 10. The board has secured some very fine talent in the teachers for the next year. There are two A.B. teachers in the grades.

Mrs. Ida Chumbley and children have returned from an extended trip to New Mexico.

Hiram Vaughter, Joe Wright and John Dunn were called to Chillicothe last Friday on some very important business. Wright and Dunn returned, but Vaughter had to go on to Clarendon.

Loe J. Curtis was in Fort Worth the past week.

Sam Householder shipped several cars of cattle to Fort Worth the past week. J. Milton Erwin and G. C. Parker also were shippers the past week.

Lois Stewart of Sterling, Okla., is here visiting in the home of W. W. Roy.

Mrs. H. D. Vaughter, daughters, Doreus and Maryelda, and small son, Gordon, and Mrs. Vaughter's sister, Mrs. Kings of Padgett, have returned from a three weeks' visit to points in Oklahoma.

C. C. Ridings, G. C. Boswell, John Grunday, Fred Smyers and Mr. and Mrs. Olan Ridings were in Wichita Falls Monday.

The Club gave a swimming party and picnic in honor of Miss Beulah Bradley of Henrietta last Wednesday. There were about 30 of the members present, and they reported one of the best evenings spent this season.

The picnic given by the Valentine Sunday school at the local Masonic park was well attended, and talks were made by visiting Sunday school superintendents and teachers.

M. E. Rowe and family have returned from east Texas.

Miss Katherine Lyles is visiting in Henrietta this week and next.

Miss Beatrice Bottoms has returned home after a very pleasant visit with Miss Wanda Henderson.

Herbert Meadows of Norcross, Ga., is visiting relatives and friends here. Meadows will be a sophomore in the Georgia Tech next year.

W. P. Norman, rural carier for route No. 2, spent his vacation in New Mexico with his daughter, Mrs. Bert Chumbley, and husband, who returned home with him.

Mrs. R. L. Ligon and daughter, Miss Anne, have gone to Denver for the remainder of the summer.

County Commisioner Reeves of this place was atending court in Henrietta Friday.

## Household Hints

**MENU HINT**

**Breakfast.**
Cracked Wheat with Dates. Cream.
Coddled Eggs.
Hot Buttered Toast. Coffee

**Luncheon.**
Corn Custard. Spinach.
Bran Muffins. Butter.
Strawberry Preserves.
Cocoa.

**Dinner.**
Escalloped Potatoes with Pork Chops.
New Carrots, Buttered.
Lettuce and Cress Salad.
Graham Bread. Quincy Jelly.
Canned Pears. Sponge Cake.
Coffee or Substitute.

**TODAY'S RECIPES**

**Cracked Wheat With Dates**—Cook it the evening before as it needs to be cooked slowly for at least an hour. Reheat in double boiler in morning. In the summer it is nice molded and served cold. When ready to serve add chopped dates.

**Coddled Eggs**—To cook eggs so they will not be tough and indigestible, put them in a saucepan of boiling water, cover closely and place on the stove where the water will remain very hot, but not boil, for about 10 minutes. The amount of water and the number of eggs govern the time limit somewhat.

**Corn Custard** — Corn custard, served as a vegetable is not a new dish in some localities, and is so good it deserves to be more widely known. One can of corn, one teaspoon salt, pepper to taste, one and one-half cups milk, one tablespoon butter, two teaspoons sugar, two eggs. Scald corn with milk, and when cooled a little add beaten eggs and seasonings, pour into a buttered baking dish and bake in a slow oven in a pan of water until firm.

**Potatoes With Pork Chops**—Wash pare and cut potatoes into thin slices. Put layer in well buttered casserole, sprinkle with salt and pepper, dredge with a little flour and dot with bits of butter. Repeat until you have the amount necessary. Add hot milk until you can see it through the top layer. Place on top of potatoes seasoned pork chops, and bake about an hour in moderate oven, removing cover toward the last to brown chops.

**Lettuce and Cress Salad**— Wash, drain and chill a small head of lettuce and a bunch of water cress. The latter should be very carefully cleaned and washed. Shred a few lettuce leaves and the cress. Arrange the heart leaves of lettuce around salad bowl. Mix six tablespoons salad oil with three of vinegar, one-half teaspoon salt and one-fourth easpoon paprika. Mix lightly with the shredded lettuce and cress and heap in the center of the salad dish. Garnish with hard-boiled egg, or stuffed olives thinly sliced.

**Cream Sponge Cake**—One cup of sugar and two eggs beaten for 15 minutes. To this add one-half cup boiling milk (water may be used). Add one cup best pastry flour, which has been sifted four times, one teaspoon baking powder and one-fourth teaspoon cream of tartar. Flavor with almond or vanilla and bake 40 minutes in an ungreased pan. Place cake in oven that is just warm enough to know there is fire inside until it has raised, then increase heat gradually until cake is browned. Be sure it is browned in bottom. When removed from oven, invert and let it hang in the pan until cold.

## *Knitted Frock*

Ever since the days of the war knitting has been the popular "indoor sport." The fair knitters, however, have confined themselves to scarfs and sweaters, leaving dresses to the manufacturers. Now as the summer season comes to a close knitted apparel is becoming more and more popular.

This dress would be a welcome to any woman's wardrobe. Although very simply made, it would be an ideal frock for wear at informal evening affairs. It would also be very serviceable at the week-end party since it could be stowed away in the corner of a bag and come out unwrinkled when needed.

The slim, rather tall young woman will find the long straight lines of this model very becoming to her. The skirt is quite long, reaching to the ankles and following the popular mode of the season the waist blouses at the waistline. The sleeves are short and rather tight with a narrow band of self-material. The only trimming which the dress boasts is a group of five streamers fastened at the right side and reaching to the skirt line.

## Sub Rosa

By MIMI.

**Express Your Temperament.**

A temperamental peison is one who has deep emotions and feelings. A person who loves the esthetic and all that is beautiful in life—a person not afraid to express their true emotions.

A lot of people are temperamental at heart and through fear of ridicule or criticism they surpress their emotions.

They are afraid to sing with feeling or to play with responce—and they are afraid to love with passion.

Throwing their whole heart and soul into a thing is something they know nothing about.

Restraint should be thrown aside and the fire of love that arises in one's breast should not be repelled.

Freely we have received our emotions, and freely we should let them have sway.

Talk with feeling, sing with emotion, and love with passion.

Temperamental people are the ones who register the strongest on life's camera, fearing nothing they are true to their love of beauty, and rising far above life's clay they write their names among the stars where all can see.

(Copyright, 1923, by the Bell Syndicate, Inc.)

## *Boy Struck By Auto Saturday Leaves Hospital*

J. B. Roberts, 12, 310 Howard street, who was knocked down and injured at Seventn and Ohio streets at 8 o'clock Saturday night, when he ran from behind one automobile in front of another driven by T. J. Bowlin, was reported as having been allowed to leave the General Emergency hospital last night. It was feared at first that the boy suffered internal injuries.

**Scouts Study Seacraft**

By The Associated Press.

GALESTON, Texas, Aug. 19.—Twenty-seven scouts, comprising a troop from New Iberia, La., arrived in Galveston yesterday for a 10-day camp and study of seacraft. The group is in charge of C. M. Bahen.

Faith Optical Co., 815 Scott.—Adv.

EYES TESTED
GLASSES FITTED
LENSES GROUND
FAITH OPTICAL CO.
815 Scott Avenue

## Heart and Home Problems Solved

Dear Mrs. Thompsun: I have been going with a girl about two months. She is as kind to me as she would be to her own brother.

Before I met her, she had a good many other boy friends, but now she has dropped them all. While she was going with each young man at different times, she gave her true love to each one, and after a short time she gave them up over some little argument in which the boy was to blame.

How can I find out if she loves me best, for I don't understand in this way? She goes to the same church as I do. PUZZLED.

Surely some day she will learn to love someone sincerely and will not pick a quarrel with the person and break up, as she has done other times. Perhaps you are the lucky one. Time alone will tell.

Dear Mrs. Thompsun: About 12 girls, from 14 to 16 years of age, are to have a pajama party (at the home of one of the members), and the hostess expects to serve a midnight luncheon. What would you suggest as an appropriate menu?

Would the girls expect to stay for breakfast the next morning?

If so, what would be an appropriate breakfast?

Can you give us some suggestions in the way of decorations, or what games we should play in order to make the party a more novel entertainment? AMBIGUO.

You could not serve a heavy luncheon at midnight, or the girls would not be able to sleep. Hot cocoa and wafers or brown bread jelly sandwiches would be delicious on a hot night and would not be too heavy a meal.

If the girls stayed all night, of course they should be served with breakfast. Fruit, cereal and cream, bacon and eggs, hot rolls and coffee is a breakfast menu that all will enjoy.

You need not decorate your home for a pajama party. The party will be novel enough without making a special effort to provide games and so forth. Let the girls go into the kitchen and make some fudge or other candy, and let them prepare the midnight lunch. When they go to bed, pillow fights are the order, and ghost stories, with lights turned out. You might give each girl an old-fashioned candlestick with a holder as a favor. March them up the stairs with their candles lighted. The girl whose candle burns the longest should get a prize.

Dear Mrs. Thompsun: We are three girls, 14, 15 and 16 years old. We would like you to suggest some name for us. We are athletically inclined. We also have bobbed hair. Do you think bobbed hair is going out of style for girls of our age? THREE TEENS.

I really couldn't do that for you, as nicknames are given by people who know you and who call you a nickname suggested by a characteristic or because of some habit or liking of yours. Keep your own names. They are nicest.

Dear Mrs. Thompsun: Can you recommend a good, harmless skin bleach? Have just retuned from my vacation and am as brown as a berry. MAY.

Use lemon juice diluted with water. It is the best and most harmless skin bleach. Make a paste of Fuller's earth and white of an egg, then cover your face and neck with it while wet. Let dry, then wash off with cold water. If your skin smarts, apply cold cream. This usually bleaches the skin when other methods fail.

Dear Mrs. Thompsun: When I am writing a letter or anything my sister-in-law always tries to read or find out to whom I am writing. Do you think this any of her business? She gets very angry if I say anything to her or tell her I think it is not her affair. GRACE.

Your sister-in-law has no business prying into your affairs, unless you are living with her and are in her charge. Of course if you are living with her and not with your own parents she probably feels that it is necessary to interest herself in your correspondence. In case she has no claim on you, go away by yourself when you write and do not put yourself in the way of trouble.

Dear Mrs. Thompsun: I am 17 years of age and have been going with a young man of 18 for two years. I have gone with him only until recently when I went with a young man from a nearby city. My friend did not say much to me because I went with this other fellow, but I could tell he didn't like it. He goes with no one but me. My mother doesn't mind if I go with this young man from the city, but says she thinks it isn't just fair to my "steady," seeing he doesn't go with other girls. Is she right?

My brithday isn't a great way off and the fellow with whom I have been going for two years has told that he intends to get me a wrist watch. Would it be all right for me to accept this gift with the understanding that if we break up I will return it?

Is it all right for me to allow this young man to kiss me once in awhile?

I am considered quite good-looking and would be more so if it were not for my nose, which is long and turns up at the end. I have been tempted to buy one of the nose shapers which one sees advertised often, but as they cost quite a bit I would like to know if they really do any good before purchasing. Would you advise me to get one? QUESTION BOX.

It is fair for a girl to go with more than one young man unless she is engaged. I can see how your mother feels about the matter, but I question the wisdom of your going with the one boy. Only too often a girl turns down other invitations to go with one boy and then finds that later on he drops her for another girl and she finds herself lonely and without young men friends.

It is not correct to accept a wrist watch unless you are betrothed.

A girl is not supposed to let a boy kiss her unless she is engaged. Very often the heart rules in this matter and the girl gives her love before the boy asks her to marry him. It is a very great mistake to be promiscuous and kiss freely.

I have never seen any one who was benefited by a nose shaper. There may be such cases, however. Personally I like a nose that turns up and would adivse you to leave yours alone.

Dear Mrs. Thompsun: We are two girls of 17 and 18. We are going with two young men and we love them very much. We are faithful to them and do not have dates with any other boys, because we know they would disapprove very much.

We have found that they have been making dates with two girls who are indecent. We hate to see these young men go wrong as they are excellent boys. Please advise us what to do to win them away from these two girls. BOBBY AND BILLY.

Probably the harder you try to win the boys away from the other girls the more interest they will take in them. If you find the boys prefer indecent company, let them go because you would not want to be classed as their kind. If the boys are of as excellent character as you believe them to be, they will see their own mistake without any interference from you.

Dear Mrs. Thompsun: Will you please suggest a few articles that would be nice for a girl to give to her steady young man friend? I have been going with a young man for five months. PATIENCE.

Since you are not engaged to the young man a gift from you to him would be out of place. A card at birthdays or holidays is all right.

EYES EXAMINED FOR GLASSES
"Where Service Means Satisfaction"
Woolsey Optical Co.
621 Eighth St.

EAGLE "MIKADO" Pencil No. 174
For Sale at your Dealer — Made in five grades
ASK FOR THE YELLOW PENCIL WITH THE RED BAND
EAGLE MIKADO
EAGLE PENCIL COMPANY, NEW YORK

Save It With Ice

Each branch of our organization is working to serve you—working to supply you with

Pure Crystal Ice

That is the reason for our maintaining a platform service for you—for your convenience.

Wichita Ice Co.
Foot of Ninth Street

## ZONAGALE

### In Collaboration With Russell Gore Writes On

**AUGUST AFTERNOON**

Summer afternoon—hot, longorous sunshine, dry air, light wind lifting the water into waves. River water, idle now in its progress into a clear inlet, green walled. Here the sand of a receding water mark is left yellow and shining, banked high as it was beaten back by the outgoing ice of March.

They come from the village, three, wearing, as it happens, clear blue and rose pink linens and black, shot with wheat and poppies. A lunch of fruit and sandwiches and grape juice, then an hour of leisure and vagrant talk on the green shore.

They talk about the need of everyone for approval, the need of everyone that his fellows see him as he feels in his heart that he is: Decent, kindly, well-meaning, preferring the good as he can see it. They wonder what this means; decide that it means that everyone is conscious of divinity within himself.

They wonder why everyone cannot be equally conscious of the divinity in the other fellow. They conclude that it will be delightful when everyone takes for granted the divinity, in himself and in the other fellow and ceases to think about approval, but just lives it and gives it.

Then they go in wading.

The water is clear and warm. The sun glitters on the sand. The unsullied greenness of the banks is a luminous as it was in spring. They marvel at the tenderness of sand, pulling one down so gently; at the secret streams of colder water through which they step, and at the leisurely alarm of two egrets whose low flight charms them. Then one says,

"Dance, Katherine."

"What shall I dance?"

"Dance your dress."

Katherine, in black, with red poppies and yellow wheat, dances barefoot on the sand; dances the happiness of the fields, the nodding of poppies, the blowing of wheat, the ripples of wind; and last, the kindness of the sky. Her beauty, her brown-bobbed hair, her flashing smile, her swiftness and strength and grace are in the dance.

She flings down, breathless, and dabbles her feet in the water like a child. The August afternoon drowses and lingers.

Warmth, color, delight, laughter—and consciousness of these! Wonder at all the beauty; leisure to take part in it; good will without stint or limit. The walk home, with the sound of homing bells on the kine, and a village clock telling the hour.

(Copyright, 1923, by the Bell Syndicate, Inc.)

### June Fire Injuries Fatal to Dallas Assistant Chief

By The Associated Press.

DALLAS, Aug. 19.—Ernest Orlando Jones, 47, assistant chief of the Dallas fire department, died last night at a local hospital as the result of injuries received when he with other firemen, were caught by falling walls at the fire which destroyed the plant of the Texas Wheel and Body works on June 30. Captain Bert Burris met his death in the crash in which Chief Jones was injured.

Dr. DuVal, Eye, Ear, Nose, Throat. Glasses fitted. 815 Scott Ave.—Adv.

## LOCAL LOBBIES

**WILLIAM MARY.**

L. A. Terperick, Rowena; H. W. Marshall and family, Dallas; Clay Riggins, Anadarko, Okla.; Mrs. J. H. Allison, city; J. K. Woods, Dallas; F. M. Buck, Walters, Okla.; F. S. Love, Vernon.

**KEMP.**

J. M. Redwood, Chicago; J. Y. Abraham, Dallas; William K. St. Clair, Dallas; C. P. Pillsbury, Kansas City; E. F. McClason, Oklahoma City; T. L. Tyler, city; Al Jennings, Los Angeles; H. O. Nonaud, Tulsa; K. S. Were, Amarillo; W. M. Kodure, Boyd; C. C. Jessup, Shreveport; A. Underwood, Shreveport; R. O. Wells, Kansas City; T. F. Martin, Fort Worth; F. B. Harner, Houston.

**TEXAN.**

David Thomas and wife, Okemah, Okla.; E. E. Jewell, Dallas; George Hedgewood and wife, Chickasha; A. J. Pashon, Shreveport; Paul Young, Little Rock; L. F. Dean, Frederick, Okla.; Ray B. Pesuch, Oklahoma City; Scott E. Andrews, Memphis; L. M. Richardson, Breckenridge; Wallace A. Jones, Dallas; T. E. Record, Burkburnett; W. H. Hardy, city; R. A. Hawkins, Fort Worth.

Constant Effort
Continuous Growth

It takes well planned and constant effort for continuous financial growth. This bank is a valuable helpmate in financial affairs.

The First National Bank
Indiana at Eighth St. Established 1884
Capital and Surplus $1,500,000,00

## PROFESSIONAL AND BUSINESS DIRECTORY

**ABSTRACTS**

CENTRAL ABSTRACT CO.
Basement of City Nat'l. Bank Bldg.
Phone 2855.

GUARANTEE ABSTRACT & TITLE CO.
Downstairs Clint Wood Bldg.
Phone 5661-69x1.

**ACCOUNTANTS**

E. P. Walsh — A. T. Kramer
WALSH & KRAMER
Audits—Systems—Income Taxes
602 American National Bank Bldg.
Phone 2441.

PARFET & MARTLEW.
Federal Tax Service
Audits and Systems
333 Waggoner Bldg.
Wichita Falls, Texas.

RAY, AKIN & KENLEY, Attorneys.
1011-15 City National Bank Bldg.
Phone 5128.

H. F. WELDON — C. C. McDONALD
WELDON & McDONALD.
Lawyers.
General Practice, Civil and Criminal.
State and Federal Courts.
Suite 814, City National Bank Bldg.
Phone 2974.

FITZGERALD & HATCHITT
Lawyers.
512-516 Clint Wood Bldg. Phone 5117.

ROST, A. LYLE, Lawyer.
32 Hines Bldg. Phone 3068

ORUS O. ROSS
Attorney at Law
534-35 Staley Bldg. Phone 1228
American Nat'l. Bank Bldg.

E. E. FISHER, Lawyer.
206 First Nat'l. Bank Bldg.
Phone 4566—Res. 3690.

BULLINGTON, BOONE, HUMPHREYS & HOLMAN, Lawyers.
American Nat'l Bank Bldg. Phone 4361.

HARWOOD STACY.
Attorney at Law.
624-625 Staley Building
Phone 5307.

J. Roy Dee — Miss Bessie Dee
DEE & DEE.
Attorneys at Law.
408 Morgan Bldg. Phone 3613.

CARRIGAN, MONTGOMERY, BRITAIN, MORGAN & KING
Attorneys at Law.
Suite 320 First Natl. Bk. Bldg. Phone 3138

John Davenport — E. G. Thornton
E. I. Cummings
DAVENPORT, CUMMINGS & THORNTON
Lawyers.
812-14 Morgan Bldg. Phone 6836.

BONNER & BONNER
W. H. SANFORD
Attorneys at Law.
1103-6 City Nat'l Bank Bldg. Phone 5421.

W. J. TOWNSEND, Lawyer.
Formerly Assistant Attorney General.
218 First National Bank Bldg.
Office Phone 2815-R. Res. Phone 6879

**SURVEYORS**

JOHN A DONALD.
State Land Surveyor.
Surveying: Any kind and anywhere
Thirty years' experience. Office, basement Waggoner Bldg. Phone 2152. Residence phone 6733.

**MAPS**

HEYDRICK MAPPING CO.—OIL MAPS.
710½ Scenth St. Phone 2439.

**BLUE PRINTING**

WICHITA FALLS BLUE PRINT AND SUPPLY COMPANY
Blue Printing — General Drafting
Phone 2679. Rear 901 Seventh St.

**CHIROPRACTORS**

C. W. HARPER, M. D., D. C.
Successor to
F. A. BLACK, D. C.
812 American Nat'l Bank Bldg.
Hours: 10 to 12 and 2 to 6 p. m.
Office Phone 6549. Res. 2723.

Graduate Chiropractors.
F. L. Myers — T. H. Myers
614 American Nat'l Bank Bldg.
Res. Phone 3363. Office 2298.

**DOCTORS**

WM. L. RHODES, M. D.
Eye, Ear, Nose and Throat.
City National Bank Bldg.
Phone 3163.
Drs. Hartsook, Stripling & Rhodes.

THE WICHITA FALLS MEDICAL AND SURGICAL CLINIC
Suite 604 Waggoner Bldg.
Office Phone 4311.
Surgery-Diseases of Women—Dr. Everett Jones, Dr. Q. B. Lee.
Medicine-Diagnosis—Dr. O. S. Kiel.
Obstetrics-Children—Dr. J. C. A. Guest.
Medicine-Nervous Diseases—Dr. C. W. Stevenson.
General Practice—Dr. W. L. Parker, Dr. Austin F. Leach.
Eye Ear, Nose and Throat—Dr. J. S. Nash.
X-Ray-Radium—Dr. C. A. Wilcox.

DRS. GRAVES & GRAVES
Dentists,
X-Ray Service, gas anesthesia.
812½ Scott. Phone 7258-2711

DR. O. W. WILSON
EYE, EAR, NOSE and THROAT.
503-3 American Nat'l. Bank Bldg.
Phone, Office 4171 and 4172. Res. 2689

JOE A. SEAY, M. D.
Rectal and Colon Diseases Practice Limited
Phone 3032. 514 Staley Bldg.

NORTH TEXAS CLINIC
Dr. R. L. Hargraves, Surgery and
Dr. A. D. Patillo Consultations
Dr. F. S. Collard—Obstetrics, Diseases of Children.
Dr. J. D. Hall—Internal Medicine Diagnosis
607-10 City National Bank Building

**OSTEOPATHS**

DRS. PETERSON & WILSON.
Osteopathic Physician and Surgeon.
714-18 Waggoner Bldg. Phone 5664.

**WELDING**

A. W. Bush — L. D. GUNN
L. D. GUNN WELDING & EQUIPMENT CO.—Welding, Contractors, General Office 810 Ohio Ave. Phone 6337.

**LADY CHIROPRACTOR**

ORA LEONA VARDEMAN, D. C.
1637 Elizabeth.
Phone 7062.

VOL. V, NO. 16

# W

## SHERIFF DE AMARILLO T AFTER FLOG

Rangers Still on Kidnaping of McD At Amarillo

## KLAN MAKES I

District Attorney Examining Trial Sheriff Inadvisa

By The Associated Press.

AMARILLO, Texas, Aug examining trial was today de iff Lee Whitaker, arrested by Ranger Captain Frank charges in connection w flogging of E. T. McDonal officer must await the act grand jury, District Attor Fletcher announced this a

"Whitaker waived prelimi ing when he was arrest night," said Fletcher, "an of the fact that the grand next Monday we do not de ing at this time advisable.

**Rangers Still At W**

Texas rangers under the of Ranger Captain Frank H in Amarillo tonight and a work on the flogging case said. No additional arrests made, however, since Whi fifth in the case, was taken tody.

Whitaker is at liberty o $2,500 on each of two ch for conspiracy, and the othe an accomplice in the abdu flogging of McDonald.

**Klan Makes Denia**

Amarillo Klan No. 144, the Ku Klux Klan, issued a tonight, following a called denying any participation cent flogging of E. T. McDo road laborer here.

Threat is made that an that participates in a floggi ing to good evidence submit organization, will be dropped roll.

—T-O Fair—Oct. 1-7—Be T

## *BANDIT GAN LOOTS TRA IN OKLAH*

By The Associated Press.

The m shrdluetaoinshrd OKLAHOMA CITY, O 21.—The mail and express Missouri, Kansas and Texas train No. 123, southbound fr City to Oklahoma City, w early today in a daring Okess, Okla.

More than a dozen bandits in the holdup. The robbe with 20 packages of regist the value of which is unka

The bandits appeared train reached Okesa at 11 and forced the train crew the engine, tender, mail a cars and proceed about a of Okesa. Passengers we lested, the sleeping cars cars being left behind in C

—T-O Fair—Oct. 1-7—Be T

## Knights of the Invis Colored Kingdom Ch

By The Associated Press.

NASHVILLE, Tenn., A charter was granted by the of state today to the "Knig Invisible Colored Kingdom headquarters are in Chatta whose purpose was as gi application is "the organiz members of the negro race and subordinate organizati ing the principles of good and their political duties bilities."

—T-O Fair—Oct. 1-7—Be T

## *West Overrule Motion To S Textbook Bu*

By The Associated Press.

SAN ANTONIO, Aug. a hearing here, Federal Ju West, today overruled the the American Book compan an order to stay further the part of S. M. N. M superintendent of public in as to the purchase of textb ing the outcome of the ap Judge West's injunction now before the United Sta court of appeals.

Assistant Attorney Gen representing Marrs as stat tendent of public instructio as an individual, argued the tion which Marrs might tak gard to the purchase of tex would be acting in his off city, and not in an indivi city, and therefore would under the authority of the fed

Judge West stated: "I that this court is authori terfere with a state offic acting in his official capaci

## *THE WEAT*

East Texas: Tuesday nesday partly cloudy.

Oklahoma: Tuesday clo in northwest section, generally fair, cooler.

West Texas: Tuesday an day generally fair.